The Glengarry News

VOL. LXXXIV—No. 40 ALEXANDRIA, ONTARIO, THURSDAY, OCTOBER 2, 1975 SINGLE COPY 20c



THE BLUEBIRD IS THE SYMBOL—Glengarry's newly organized branch of the Canadian Arthritic and Rheumatic Society (CARS) is planning a two-fold campaign—first to inform people how the Society can help them and secondly to canvass for funds. Here CARS President Gilbert Sauve presents a bluebird candle to Sister Kathryn Cameron, vice-president and head of the Bluebird Club in the organization. Looking on is treasurer Andre Boyer, centre, and Campaign Chairman Claude Brunet, right.

—Photo by Barry MacDonald

Council could save $50,000 a year on water, Reeve claims

"The Town of Alexandria could save $50,000 per year by administering the water services now in the hand of the Public Utilities Commission," stated Reeve Jean Paul Touchette at Tuesday night's meeting of council.

Reeve Touchette was speaking to a motion that had been tabled at the previous meeting of council which read "That the town take all necessary steps to take back the water department from the Public Utilities Commission."

The motion was once again tabled, this time for a month. Members of council wanted a thorough breakdown of the Reeve's statement and felt they should have a further discussion with the PUC before they vote on the resolution.

Councillors had been invited to a meeting of the PUC on Monday night to clarify the motion which had been made on September 16th regarding the Commission. Only four councillors were present: Deputy-Reeve Florence Villeneuve, Councillors Bruno Lalonde, Raymond Jette and Norman Laperle.

A lack of co-operation appears to be existing between the two administrative bodies.

The controversy appears to have started when Martin Clement applied for a water service for a building which he intended to erect at the corner of Bishop and McNabb Street, the southern entrance to the Carnation plant. An ordinary service to one building would be a one-inch pipe.

However, since the street had to be dug up to take the line across and it seemed likely that others might be requiring service if they bought property on McNabb Street, it seemed feasible to insert a six-inch pipe that would be ready for future use.

Hence the resolution passed on September 2nd: "That Council grant permission to Clement Furniture Ltd. to connect water and sewer lines for this project on Bishop Street; that the six-inch water line be installed on agreement with the PUC and the developer and the PUC pay the difference in cost of materials from a one-inch to a six-inch on Bishop Street to McNab.

The PUC discussed that resolution at the September 3rd meeting.

Members felt council did not have the right to ask them to share the cost of a six-inch installation with a developer when other developers had been made to carry the complete cost of such a service. They also objected because the continuation of McNabb Street belongs to an estate and is not town property. They were indignant because they claimed council can not dictate to their commission regarding water services within the town.

Past experiences have also taught them to proceed with caution. They cited one case where a developer renovated a building into six apartments. The water service had been installed in the original building but now six tenants would be using the water. If one tenant refused to pay the water service there was no way of cutting the water off as it would also cut off the other five. They had several other cases on hand that taught them to check closely on the use of the building for which the service was required.

Their reply then, was as follows: "We acknowledge receipt of Town Council's resolution #9 of September 2nd and we do not take any action towards same, so we file same. We require more information from Martin Clement of Clement Furniture before granting him water services. We request that he be advised of this amendment and provide a copy of same to Town Council.

Unfortunately, the copy of the resolution was not presented at the following meeting of council. Through some mistake, the resolution was mislaid and council evidently interpreted the lack of communication as a lack of co-operation.

Their motion on September 16th then dealt with the water application as follows: "If the PUC refuse to abide by Resolution #9 of the regular meeting of September 2nd, 1975, that the developer be allowed and permitted to connect his water and sewer services for this house from Bishop Street."

They followed this by their motion to appeal the rights of the PUC to service water for the town, the motion which is now tabled.

House fire was up in tree

Alexandria's firemen fought a house fire at Green Valley, Monday night, that was a bit over their heads.

The house was up a tree in a bush behind the school and the firemen were called when neighbors saw the blaze but did not know only a tree-house was involved. Kids smoking were responsible for the 8:45 p.m. blaze.

Fire Prevention week will be observed by the local brigade next week. The siren will sound briefly at noon each day and firemen will visit the schools to show films.

Retires after 57 years

Gerald Charlebois took over the milk run of his father, Adrien Charlebois, Wednesday, as the latter retired after 57 years of delivering milk to Alexandria doors.

Adrien figures he must have delivered a couple of million bottles of milk since, at age 10, he started assisting his father, the late George Charlebois, in the business.

He recalls dipping milk from an 8-gallon can for customers at 5 or 10 cents. The dairy bought milk at 45 cents a hundred back then and the price of a quart has gone from 9 cents to 55 cents today. In all those years, Mr. Charlebois recalls, he never sent out a bill. Tickets were sold on Saturday mornings and collected through the week.

Gerald is no neophyte. He has been associated with his father some 26 years.

Injured in Martintown area

A 17-year-old youth suffered serious head injuries early Saturday when the car he was driving rolled in a ditch on the County Road just south of Martintown.

Terrence A. Maloney of R.R. 1, St. Andrew's West was taken to Cornwall General Hospital and later transferred to Montreal Neurological Institute following the one-car crash at 1:45 a.m. Damage to the 1969 car is estimated at $1,500.

It was the only serious accident in the area overnight in spite of moderate to heavy fog conditions.

Honored at Riceville Fair

The MacLeod brothers of Dunvegan were honored recently at the Riceville Fair when they were presented with Certificates of Merit from The Ontario Ministry of Agriculture and Food for their many years of valued service to the Fair.

Wm. K. and D. A. MacLeod received the meritorious service awards from Bert Fawcett on behalf of the Ministry on Saturday afternoon, September 29th.



HAD SURGERY—Denis Ethier, MP Glengarry-Prescott, is recuperating from open heart surgery in the Armed Forces Medical Centre in Ottawa. Mr. Ethier underwent the operation on Friday and it was reported a complete success. He will be in hospital for three weeks and then will convalesce for another two months. Mr. Ethier's office in Ottawa will remain open with his assistant, Serge Madore, in charge.

Moulding plant awarded loans to start large addition at once

A business incentive loan in the amount of $425,000 has been approved by the Eastern Ontario Development Corporation for Alexandria Moulding, according to word received Monday from Osie F. Villeneuve, MPP. The funds are for expansion and new equipment which will create more jobs.

The loan, with another $275,000 being borrowed from the Industrial Development Bank at Ottawa, will help finance an 80x154 foot extension on the west end of the present plant, reports a company spokesman. It will also make possible the purchase of new machinery.

At least 10 additional men will be employed with completion of the addition and the number of employees will be further increased over the next three to five years when it is expected production will double. The present plant employs 105 men together with an office staff of 13.

"We can't keep up with today's demand for moulding", reports Comptroller John MacDonald. "We're refusing orders for some two years ahead", he adds. Rolland Cholette is president of the firm and his sons Ronald and Guy are Vice-President and Secretary-Treasurer, respectively.

Construction of the addition should start before frost and if the shell can be completed before winter sets in work will continue on the interior with completion planned by next spring.

Both loans are repayable within 15 years.

Vice-President Ronald Cholette leaves soon to attend an international seminar in Malaysia and to arrange for purchases of mahogany lumber from that country. He will be accompanied by Mrs. Cholette and they will visit Japan and other Far East countries.

Induct new minister into twin charge

The Presbytery of Glengarry convened in special session Wednesday evening in St. Andrew's Presbyterian Church, Lancaster, to induct Rev. D. Ross MacDonald of Pembroke, as minister of St. Andrew's Church, Lancaster, and St. Andrew's Church, Martintown.

Rev. Wallace MacKinnon, Ingleside, moderator of the Presbytery of Glengarry, was to preside. The sermon was preached by Rev. J. Kenneth MacLeod, Vankleek Hill. The charge to the congregation and the newly-inducted minister was given by Rev. Fred H. Rennie, minister of St. John's Church, Cornwall.

Mr. MacDonald is a native of Nova Scotia and had ministered in Springhill, N.S., before coming to Ontario.

Prior to the service of induction the members of Presbytery met at 7 o'clock for a business meeting. Highlight of that meeting was to be the processing of a call from the Avonmore Pastoral Charge to Rev. J. H. Wiseman, of Grand Falls, Nfld. The Avonmore pastoral charge includes St. Andrew's Church, Avonmore; St. James Church, Gravel Hill, and St. Andrew's Church, Monkland.

Meals on wheels delivered 839 dinners in first year operation

"Meals on Wheels is rolling smoothly," reported co-chairman Mrs. Florence Davies at a committee meeting held this week. "After a full year of operation we can truly report that this service to the community has proven beneficial to local and area residents. Although the number served has remained fairly constant, some drop out as others join and eight more people could easily be accommodated."

Miss Mary Chisholm, traffic co-ordinator, reported that some of the original 34 volunteer drivers and helpers have taken on other duties or moved away, so replacements must be found. If you can help, please call Mary at 525-2995.

In a review of the year's activities, the Treasurer, Marge Shepherd, pointed out that a total of 839 meals have been delivered. Of this number, Glengarry Memorial Hospital, under the direction of Dietitian Mrs. Bertha Purcell and Administrator J. F. Adams, have supplied over 700. The balance was supplied by a hard-working crew of volunteer cooks who prepared meals in the United Church kitchen while the hospital kitchen was being renovated.

The volunteers continue to hear words of praise and appreciation, as they make their deliveries, for the appetizing hot meal, for the visit with the volunteer and also for the fact that although food costs have risen, the price of the meal is still 75c, a bargain indeed in today's economy.

The resignation of Mrs. Florence Davies as co-chairman was accepted with regret. A gift of tartan cups and saucers was presented to her by Mrs. Julie Aubry as a token of appreciation for the dedicated leadership in organizing Meals on Wheels in Alexandria.

Anyone who has an hour or two to spare for this community project is asked to phone Mrs. C. Bissonnette, 525-3763 or Miss M. Chisholm 525-2995.

Named director

Alex McDonald, reeve of the Township of Lochiel, has been appointed a director of the Glengarry Farmers' Mutual Fire Association.

He replaces Roy MacMillan as Lochiel representative. Mr. MacMillan died a few months ago and Mr. McDonald's appointment is effective until the annual meeting in February.

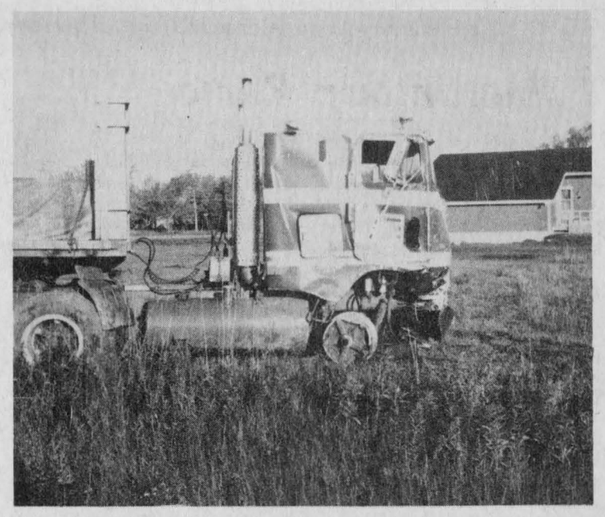

A RUDE AWAKENING—The Gilbert Seguin family who live in this house on Highway 34 at the corner of the Seventh of Lancaster were awakened at 6:40 Tuesday morning to find this truck and trailer load of bricks on their lawn. The northbound truck went out of control when the left front tire blew, left the road, climbed the right bank, cut off a hydro pole and several posts then came to rest about 700 feet later on the Seguin lawn. Hydro service interrupted until 11 a.m. caused much unhappiness in the farming community as milking machines were powerless.

—Photo by Barry MacDonald

Arena officially closed

Youth remanded

Appearing in court here, Monday, Brendan Sullivan, 17 of Green Valley, was remanded in custody for one week for election of plea. He is being held in connection with the death of his father, Thomas Joseph Sullivan.

Husband victim of plane crash

Mrs. D. D. MacKinnon of Maxville Manor, received word last Friday of the death of Paul Jensen, husband of her granddaughter, Heather Trim.

Heather was well known in Alexandria when she attended high school here while staying with her grandmother. She and her husband had recently moved to Winnipeg where they had bought a home. They had two children and Mrs. Jensen is expecting her third child.

According to a report received, Jensen was co-pilot of a plane which crashed at Fort Severn, Ont., about 600 miles northeast of Winnipeg. The plane was attempting to land in a fog when it hit the bank of the Severn River, bounced back into the air and knocked the roof off the Anglican church, crashed and burned in the adjoining graveyard. The accident occurred about a quarter mile from the runway of the community air strip.

The plane was owned by a Winnipeg based airline company and managed by Northland Outdoor of Canada Ltd.

Two on bike not badly hurt

Andre Dore, 9, and Lise Bourgon, 8, escaped serious injury Sunday at 3:58 p.m. when the bicycle they were riding on was struck by a car on the Mill Square.

Police report the two youngsters were astride the bike when it made a U-turn into the path of a car driven by Fleurette Sauve. They were thrown to the road and dragged some 18 feet. Young Dore was treated at Glengarry Memorial Hospital and released. The little girl was held for observation.

Five minor accidents not involving injuries were investigated.

Alexandria will be without the services of an indoor rink this winter, it was disclosed at the meeting of town council on Tuesday night.

Council had made all efforts to try to keep the present arena open but were unable to meet the requirements of the National Building Code and the Industrial Safety Act.

To meet with those standards would require a new roof, different exits, improved washroom facilities, a ventilation system, exit lights and ammonia system which the town engineer estimated at over $200,000.

Plans for this winter are still indefinite and will depend on the weather. An open skating rink will be set up around Fireman's Island and officials will try to make arrangements with schools which already have skating rinks to work out schedules.

Recreation Director Mike Depratto informs us he will immediately start working on substitute sports that can be played indoors at the school gyms, on weekends for children and in evenings for adults.

Ron Allison, local Minor Hockey president reports the Association has contacted Char-Lan and Maxville arenas and is able to come up with only four hours ice time in Maxville. This is available on Saturday afternoons and parents would not only have to pay increased registration but would be responsible for getting the children there themselves.

"If Char-Lan or Maxville can absorb any of the children into their system for the year, Alexandria District Minor Hockey Association would be willing to release the players", the president advised.

Depending on the availability of outdoor ice, the Association will attempt to run a program for a few months but plans at this time are indefinite.

New car shows

The 1976 automobiles are being shown Thursday night in the showrooms of local dealers.

Pipeline stopped as farmers in Martintown area object

Construction of the new oil pipeline has halted in the Martintown area where a group of farmers has raised objections to the lack of agreement on methods of construction. Loram Construction, the contractors, stopped work on the line last week, until "harassment" by the farmers ceases.

Representatives of Loram and Bechtel (Canada) Ltd., the engineers, were in the area Tuesday to confer with the farmers involved in the dispute. A meeting of farmers and company representatives was being arranged, probably Wednesday night at the home of Sam J. McLeod, to try and solve the problems.

"We have no problems with Loram Construction" reports Mr. McLeod, "they are doing a job but the trouble is higher up, with Bechtel, Interprovincial Pipeline Ltd. and the National Energy Board. They have not come through with guarantees given the landowners and Loram was not provided with instructions as to fencing, dealing with tile drains, etc.

"No fence, no trench!" is the slogan adopted by the farmers last week. Gordon Ross summed up the objections of the farmers under several headings. It's a matter of money. Some of the landowners with expropriation orders believe they have been offered about one-fifth of what other landowners have been offered. It's a matter of lack of provision for fencing and protection of the open trench from cattle and people. And the soil has been pushed beyond the 60 foot limit of the right-of-way.

Sam McLeod notes some nine landowners are holding out for better treatment. They are Donald and Bruce McCuaig, Herman Kurz, Gordon Ross, Robert Evans, Donald Blackadder, Mr. McLeod, Donald Thomson with two farms and Callum McDermid.

Mr. McLeod said the preliminary documents given to the landowners offered, or at least suggested, excellent treatment to the farmers concerned, with attention paid to all the details, like fencing, protection of livestock, filling and levelling and replacement of topsoil.

Instead, he says, there was no fence until vigorous protests were made, and the work has been pushed right along without regard to crops and without settling agreements prior to starting the project.

The sequence of events last week was outlined by Mr. McLeod from Tuesday when the trench was being brought toward the area at a rapid pace, favored by dry weather.

On Tuesday, Mr. McLeod was looking after cattle and farm matters on the Gordon Ross farm while Mr. Ross was away. Mr. McLeod also grows a corn crop on his own account on land owned by Herman Kurz, just east of the Ross property.

The construction was going on, and Mr. McLeod asked for fences to be constructed on both sides of the right-of-way across the Ross farm, to prevent danger to approximately 85 head of cattle pasturing in the level meadows.

Later, a fence was constructed on the Ross farm, but only on the north side of the line. In the meantime, some obstruction and, according to Mr. McLeod, objections to "harassment" caused work stoppage by Loram Construction.

By Wednesday, heavy rain started and through Thursday night and Friday morning the springs in all the hills of Glengarry were flowing, and the trench became first a flowing creek, and then the beginnings of a swamp.

The McLeod cornfields were beginning to be submerged Friday, and that evening one of the Ross cattle, a heifer, fell into the trench, about eight feet deep and had to be helped out. In fact she was pulled or swam nearly 2,000 feet in the trench until reaching a higher level on the McCuaig farm.

The militant group met Friday night at the McLeod home and apart from a long telephone conversation with Carl Rhoden of Montreal, superintendent of Bechtel (Canada) Ltd., the firm at which the main objections of the farmers are levelled, the main outcome was to consolidate resistance to the further construction of the pipeline by any legal means.

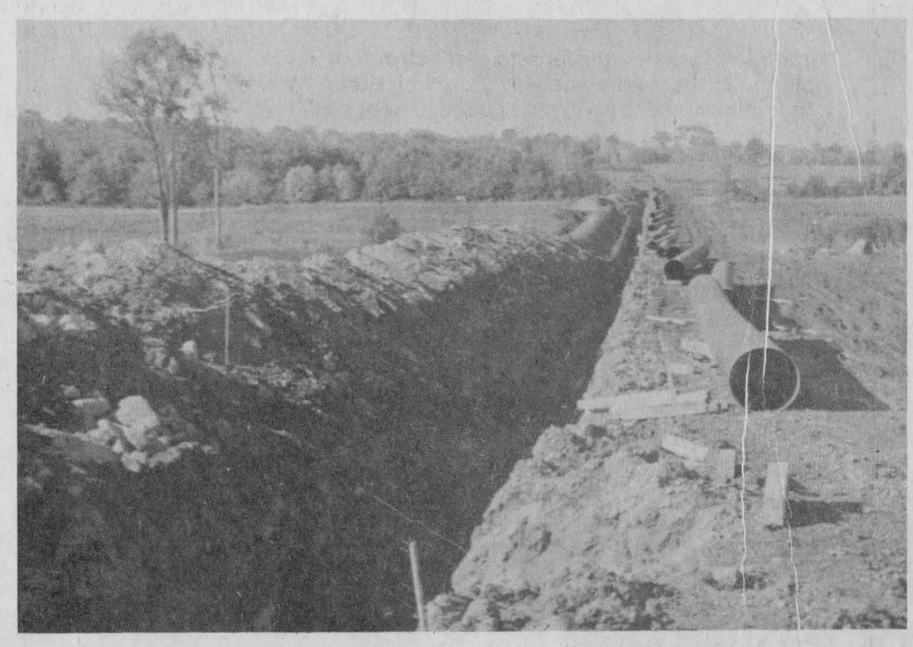

CALLED TO A HALT—Miles of pipe are strung across Glengarry and are waiting to be embedded in the six foot trench traversing the county. While some farmers can't wait to see it buried others feel they need a better deal from the company and are holding up work on the line.

—Photo by Barry MacDonald

Martintown Rumor Mill

by Art Buckland

Brian McDonell of North Lancaster was telling me last Saturday night at Gerry Simpson's Hub Soccer dance that the throat specialist told him not to sing for three to six months. He has "singer's throat", which is a growth on one of the vocal chords. The ailment is caused by too much singing over a short period of time. Rest those silver chords, Brian.

The Brigadoons introduced Jamie Ward last Friday as a replacement for Brian. Jamie did a fine job at that dance in Osnabruck for the Upper Canada Jaycees.

The table top dance competition went very well until the Aultsville representative, while trying an extremely difficult triple pirouette in the two-step rhythm of 'Farewell Nova Scotia', fell off the table. Your Glengarry entry stayed "on top".

Dance classes begin this Friday, Oct. 3rd, for the school children; place is Martintown public school gym, after school. Adult country dancing begins Monday, Oct. 6, same place at 8:30 p.m. Come along for a lot of fun and enjoyment with friendly people, and a talented, well travelled dance teacher, Rae MacCulloch. Washington, California, Disneyland . . . Wow! I wonder if those dancers need a stern chaperon?

Edith, from north of Maxville, had a dream last week and we huddled under a barrel top at the Hub last Saturday while she told me about it.

She dreamed of travelling high above the clouds, when she saw a tartan Volvo passing a 747 Jet. The tartan Volvo pulled up beside her, stopped and St. Raphael got out.

"My, my St. Raphael, I'm surprised to see you driving a Volvo".

"To tell the honest truth", said St. Raphael, "so am I, but I heard so many good things about them on "Scots on Parade" in between mentions of the first concert to be held in my burnt out home, that I just had to have one."

"I see", said Edith, "tell me my good Saint, what tartan is that?"

"MacDonell, of course, sighed the Saint, Bishop Alex wouldn't hear of anything else." And with that he took off in a cloud.

I had an interesting note from Ewan (Goderich) Ross. The mails are taking three weeks to reach him. "I can't understand why, with the walking so good at this time of year", writes Ewan. Certainly wish Ewan would return to Glengarry—what a help you would be to the Martintown cultural promoters.

Last Saturday the Bide-a-Wee was filled with people half full of Scotch, dancing, clapping and singing to the lively tunes of Brigadoons. Now who was that good looking girl from Carleton University who had made all those original decorations with the soccer motif?

Thank you to Gerry Simpson and the Clansmen for a fine time. Donnie Morris was the fortunate winner of that bottle of singer's throat lotion. "I haven't won anything since grade 6!" he exclaimed as he clutched his prize.

If you want to hear the best song of 1975, buy the record 'Heather' written by Irene Taylor, with a Glengarry setting. On the other side is Drunken Sailor sung by Brian McDonell. The record, just released by Brigadoons, is available at the Hub or Atlantic in town and Tip Top, Melody and Absolute Music Stores in Cornwall.

Thursday night Brigadoons will entertain at the showing of the new 1976 model cars at Roy's garage in Green Valley.

Martintown Mac says you should get out in the woods near nature at this time of year. While there, pray for higher beef prices.



THE GAVEL GOES WITH THE JOB—Past President of the Alexandria Richelieu Club, Raymond Legault, left, presents the gavel and bell to newly elected president Jean Luc Caron. Vice-president Denis Vaillancourt takes note. —Photo by Barry MacDonald

Homemakers hear talk on M.S.

After a summer break in schedule, the Dundas County Red Cross Homemakers resumed their regular monthly teaching sessions at the Conference Room at Winchester and District Memorial Hospital, on 8th September.

Mrs. Catharine M. MacLean, Supervisor, announced plans to have a St. John's Ambulance First Aid Course for the Homemakers, beginning on Wednesday, 8th October, with classes lasting for eight weeks. Douglas Phelan, Manager-Operator of our area ambulance service, will be teaching the course.

Two poems fitting homemaker service and copied from the dining room of the Chronic Ward at the Hospital, were read by the Supervisor: "How Old Are You?" and "Beatitudes for Friends of the Aged."

Mrs. MacLean introduced the speaker of the evening, Mrs. Bert Sharkey of Chesterville. Mrs. Sharkey has her RN from the Hotel Dieu Hospital, Chatham, N.B. Besides 10 years on the staff of the Winchester Hospital, she also worked at Sunnybrook Veteran's Hospital, Toronto and National Defense Hospital, Ottawa. Mrs. Sharkey spoke on the subject of Multiple Sclerosis. She herself is a victim. The homemakers held on to her every word as she described the peculiarities, discouragements and persistence of having to live with this malady. While science is breaking through in many fields, little evidence has been made in learning more about M.S. "Nevertheless" said Mrs. Sharkey, with her beautiful smile, "we all keep hoping something good will turn up for us." Mrs. Sharkey was presented with a small token of appreciation.

McCrimmon WI had meeting

The McCrimmon Women's Institute met at McCrimmon Hall, September 16th. Twenty-one members and 17 visitors were welcomed by the president, Mrs. Lynus MacPherson.

The Roll Call "Have you written the history of your farm—if not, why not?" Mrs. Ian Kennedy, District Curator, spoke and gave some helpful points on the compiling of the Tweedsmuir History Books. She was introduced by Miss Flora Ann MacGillivray, and thanked by Mrs. Crowley. The grandmothers were entertained including some visiting Women's Institute members from Dunvegan. Flower slips were exchanged. Mrs. Lynus MacPherson was nominated to be the delegate to the Area Convention to be held at the Talisman Motor Inn, Ottawa, October 9th and 10th. One hundred dollars is to be given the Glengarry Memorial Hospital.

A social time followed, while the hostesses Mrs. R. MacGillivray, Mrs. C. MacDonald and Miss M. MacRae, served dainty refreshments.

The social evening held at McCrimmon Hall, Aug. 21st, was very successful. The lucky quilt ticket drawn was that of Mrs. Gordon Robertson, Napanee, Ont. The visit to the Maxville Manor was enjoyed, and 15 residents' birthdays were remembered.

The next meeting will be at McCrimmon Hall, October 16th, when a Bazaar and Tea will be held.

4-H girls learn to make rolls

by Joan Lothian

The third meeting of the Dalkeith "Dough Doughs" was held at the home of our leader Mrs. Campbell MacDonald on September 22nd, at 8:00 p.m. Harriet Fraser as president, opened the meeting with the 4-H pledge. The Roll Call was "one important step in bread making techniques" which was answered by eight members. Our leaders discussed batter breads and yeast products. We also discussed the preliminary plans for Achievement Day. Sandra MacMaster and Evelyn MacMillan demonstrated how to make brown batter rolls. Jean Lothian adjourned the meeting.

When the rolls were cooked everyone sampled them.

NOTICE

Char-Lan Minor Hockey Association travelling team try-outs will be held at the Charlottenburgh auditorium at Williamstown, starting October 6th.

Phone the arena for times.



BIENVENUE

"The Montreal Touch"

AT

St. Isidore's

Voyageur Restaurant

just off Highway 417

Our very popular priced

SUNDAY SPECIALS

start at

2.95

include soup, coffee or tea and pudding with main course

or

Try our all time favorite (any time) spaghetti sauce a la viande for $2.50 (children under 10 half price)

Hawkesbury Transmission Service

214 MAIN ST. EAST HAWKESBURY, ONT.

ATTENTION: For your one-day transmission service, a courtesy car can be provided — 1-613-632-8561



Good price on reconditioned transmission (with trade-in) Work guaranteed

ALEXANDRIA

Discount and Dept. Store

58 MAIN ST. S., ALEXANDRIA TEL. 525-2677

MEN'S GREEN WORK PANTS

SIZES 32 to 42 4.95

GIRLS' or BOYS'

WATER-PROOF RUBBER STRAP BOOTS

FOR WEARING OVER SHOES

BROWN, SIZES 8 to 3

DISCOUNT PRICE 2.49

LADIES' HALF-SLIP and PANTIES

BOXED

LARGE ONLY 1.49

GIRLS' CHECK SKIRTS

ASSORTED COLORS, SIZES 8 to 16

REG. 6.95, SPECIAL 4.95

PROVINCE OF ONTARIO

PUBLIC HEARINGS

The Royal Commission on Violence in the Communications Industry

Appointed to study the possible effect on society of the depiction of violence in the media, the Royal Commission on Violence in the Communications Industry will hold public hearings in:

Cornwall

October 24th, 7:30 p.m. - 10:30 p.m.

ST. LAWRENCE COLLEGE

Milles Roches Hall Room 2-3, Second Floor Fourth Street at McConnell Avenue Cornwall, Ontario

You are invited to submit a written brief at least three weeks before this date. Everyone is urged to attend, whether or not a submission has been made.

Submissions and requests for information should be directed to:

The Royal Commission on Violence in the Communications Industry, 151 Bloor Street West, Room 810, Toronto, Ontario M5S 2V5.

The Hon. Judy LaMarsh

His Honour Judge L. A. Beaulieu Scott Young

Commissioners

Call us toll-free anytime at 1-800-261-7091.

40-1C

We still have about 50 new '75 Chryslers, Cordobras, Plymouths, Valiants, Dusters and Dodge trucks

Don't buy before you can see our END OF SEASON PRICES

DON'T FORGET THE 5% TAX REBATE

All 1975 Chrysler products are equipped to use regular gas. All are guaranteed for 12 months, unlimited mileage.

ALLEN'S ALEXANDRIA

Plymouth CHRYSLER Dodge Trucks SALES/SERVICE

Tel. 525-1771

Main St. N.

(ACROSS THE TRACKS)

WE HAVE THE KEY TO YOUR NEW HOME

But hurry! The $2,000 provincial and federal grant to first-time home-buyers expires on December 31st, 1975.

Remember, you must be in your new home before Oct. 31st, 1975 to be eligible for the $500 federal grant

We would have to order your new home soon, to assure you delivery before the December 31st deadline, if we don't have your favorite model in stock.

REAL'S

MOBILE HOME CENTRE

HWY 34, SOUTH OF ALEXANDRIA

TEL. 525-1555

NEWS OF INTEREST FROM MAXVILLE AND SURROUNDING DISTRICT

Mr. and Mrs. Gordon Munro recently spent a few days in Ottawa visiting their daughter Mrs. Ken Higgins, Mr. Higgins and family.

Miss Muriel Kennedy spent two weeks in Ottawa visiting Mrs. Catherine MacDonald of Edmonton. Mrs. MacDonald was in the city for a short training course.

Mr. and Mrs. Archie Munro motored to Detroit to attend the wedding of a grand-nephew of Mr. Munro. They were accompanied by Mr. and Mrs. R. E. Gilroy and Mr. and Mrs. David Munro.

Ovila Doth and Wilfred Doth enjoyed a visit from their brother Alphonse Doth and his wife, of Massena, N.Y.

Mrs. Charles Munro has returned to her home in the village after spending some time in hospital.

Mrs. Ovila Doth attended the wedding of her husband's nephew, Gilbert Doth, in St. Anne de Prescott last Saturday.

NEW EQUIPMENT

On the subject of winter . . . not that we are expecting it so soon but . . . the village council has authorized purchase of a good new grader, and will be all ready for the early snowfalls.

MINOR HOCKEY

Don't forget that this Saturday is registration day at the Maxville Rink, 9:00 to 4:00 for all minor hockey players in this area . . . and bring proof of age, please.

President of the Maxville Minor Hockey Association this year is Dale Munro, and the secretary-treasurer is David Munro. In charge of the rink again are Mr. and Mrs. Riekus Wensink of Greenfield.

CHURCH SERVICE

The service this Sunday, October 5th, at St. Michael's Anglican Church will be Evensong at 7:30 p.m. There will be a congregational meeting in the vestry following the service.

FAREWELL PARTY

Friends and neighbors on Peter and Catherine Sts. recently gathered at the home of Mr. and Mrs. Gordon Winter for a buffet dinner in honor of Mr. and Mrs. Douglas Nevin who have moved to Port Hope.

The Nevins were presented with a pair of paintings in recognition of their service and support in many community organizations. Mr. and Mrs. Pomeroy are the new residents on Peter St.

DEVEAU NEW PREXY MAXVILLE LIONS CLUB

The Maxville Lions Club got things underway for the new season with an active list of officers . . . Past-Pres. Merton Casey, President, Paul Deveau, 1st Vice, Noble Villeneuve, and 2nd, Don Bond. The secretary is Gordon Winter, treasurer, Howard Merkley, and the directors, Gerry Villeneuve and Erwin Shields. Committee Chairman for the Spring Dance is Dunc McDonald; for the Manor Birthday party George Laing; and for the Children's Winter Carnival Mel McCormick. Sick Committee Ernie Cameron; Welfare Hubert Quart; Membership Gordon Winter and Publicity Mel McCormick. George Colbourne is just now busy arranging the new 50-50 draw which will start soon, and the next dinner meeting, with all kinds of ideas for fund-raising activities, will be held in the basement of the Maxville Community Hall on October 2nd at 7:30 p.m.

AUXILIARIES DOING GOOD WORK

Some very interesting statistics emerged from the 56th annual convention of Homes for the Aged Auxiliaries . . . there are 152 of these auxiliaries in Ontario with a total membership of over 12,000 volunteers. And they donated over a million and a quarter hours to their Homes in the past year, providing programs and services to the residents. Everything that might promote their comfort and well-being . . . Tuck Shops, libraries, visiting, special entertainment, transportation, and arts, crafts, and fitness classes. Come and join your local Auxiliary and share in this good work.

UCW HOSTESSES AT MANOR

The United Church Women staged the September birthday party at the Maxville Manor last Friday night, for the fifteen residents celebrating this month. Entertaining was "The Friends" folk group from St. John's Church, Cornwall.

FIREMEN DONATE WORK FOR ADDITION TO BUILDING

The Maxville Volunteer Fire Department is very busy with an enterprising new project . . . they are building an extension on to the old fire hall on Catherine St. west. This will be a substantial frame structure above the reservoir, providing a large training room and washrooms for the firemen. The village council is providing all the materials and the firemen are doing the building themselves under the direction of fire commissioner Norman MacRae, and with Lee MacRae as head carpenter. In the evenings, and on Saturdays, the work is progressing very well . . . by winter the twenty-six members of the department will have excellent quarters for their weekly meetings, films and training sessions.

Judging results were in error

An error has been discovered in the counting of points for Premier Breeder and Premier Exhibitor awards at the Glengarry County Holstein show. The change in total points makes William Van Loon, Maxville, Premier Breeder and Exhibitor, with Murray Howes, Dalkeith, second for Premier Exhibitor and Carmin Howes, Dalkeith, runner-up for the Premier Breeder win.

Maxville guides and brownies

The leaders of the First Maxville Guides and Brownies groups were very disappointed with the poor turn out of parents at a special meeting called for registration and planning of the activities for the fall season. Since the interest and support of the mothers in particular is essential, only tentative plans could be discussed.

Nine Brownies and six Guides were registered, meetings begin Sept. 30, (Tuesday) at 3:45 p.m., for the Brownies, and Sept. 25th (Thursday) at 7:30 p.m. for the Guides, both in the Maxville Community Hall. Brownie leaders are Mrs. Margaret Cope and Mrs. Lorna Blair. Guide Captain is Mrs. Sonya Jasievicz and Lt. Mrs. Vivianne Bourgon. The parents' committee had to remain the same as last year, until further notice.

It was decided to have the usual fall rummage sale this year on Friday, October 24th, and Saturday morning, Oct. 25th. On the committee for this event are Mrs. Montgomery, Mrs. Pomeroy, and Jeanette Davies.

Mrs. Charlotte Kennedy, who has retired after six years as Guide Captain, was thanked for her dedicated and tireless support by Mrs. Lorna Blair. She was presented with a gift in appreciation from the group by Mrs. Murdena Scott.

Mrs. MacLean died in Montreal

Funeral services were held on September 12th, at the D. A. Collins Memorial Chapel, 222 Metropolitan Blvd., Pointe Claire, Quebec, for the late Christena Mabel Elizabeth (Blair) Reg. N., wife of the late John Thomas MacLean, who passed away at the Montreal General Hospital on Sept. 9th, 1975.

Rev. E. G. McNutt, pastor of the Lakeshore evangelical Church, Dorval, conducted the service and at the request of the late Mrs. MacLean the Hymn "Amazing Grace" was sung.

Mrs. MacLean is survived by a daughter, Mrs. Roy C. Bowes (Elizabeth) of Baie d'Urfe, Que., and a son, John R. B. MacLean, Woodbridge, Ontario, and eight grandchildren, Mrs. Dan Steeves (Elizabeth) Carolyn, Roy Jr., Diana and Thomas Bowes, and Anne, Virginia and Heather MacLean.

Mrs. MacLean was born at Lodi, Ontario, daughter of the late Daniel Blair and Rebecca McMonagle and was the last surviving member of a family of 13.

Interment was in Mount Royal Cemetery following cremation.



OUTSTANDING VOLUNTEER—When it comes to candy stripers at Glengarry Memorial Hospital, Luize Collin sets a great example. She has just completed 1,300 hours of volunteer work. She is seen here delivering a tray to a patient, just one of the little jobs the candy stripers perform.

—Photo by Barry MacDonald

Glengarry concert party guests of Massena Arts Council

(by Velma Franklin)

The Glengarry Concert Party travelled across the border last Saturday evening by invitation of the Massena Arts Council to present their well-known variety show in the sumptuously appointed auditorium of the Massena High School. An appreciative American audience enjoyed the Glengarry Pipe Band, the Glengarry Dancers, and the several guest musicians accompanying them. Major Grant MacGillivray was M.C. for the evening and introduced his cast with the warm informality of a host introducing old friends by the fireside, and longtime friends they are.

A thrill of excitement went through the crowd as the band marched in, down the aisles to the stage, with their "Glengarry Pipe Band" and set the pace for the show with two fine medleys. There were fifteen pipers and seven drummers in the group under the direction of their Pipe-Major David Danskin, and accompanied by Pipe-Major John T. MacKenzie. The opening ended with the "MacCulloch Medley".

There was a brief address of welcome by Rev. Leesor on behalf of the Arts Council, and a presentation to two departing workers of this group. The Council is provided with enough government and local funds to present six or eight events a season . . . next month will be a pre-Broadway run of the play "Abelard and Heloise".

Garry Matthews sang old Scottish songs, including "My Granny's Highland Hame" and the popular "Northern Lights". The MacLeod fiddlers, Daryl and Ian, made a hit with their lively medleys and a lovely waltz, and a fine novelty item was Joanne McKenna singing in English and Gaelic, "Nut Brown Maiden" and the haunting "Four Marys". Pipe-Major MacKenzie accompanied his daughter Janice in the graceful "Mairi's Wedding". Jackie Denovan, always accompanying at the grand piano, got a chance to solo with a variety of tunes, and Major MacGillivray demonstrated his vocal prowess with a reading on "The Evils of Drink". Robin Upton wound up the first part of the program with his inimitable combination of clowning and very fine singing.

The second half opened briskly with the Band doing hornpipes and a medley, then accompanying the dancers in a strathspey and reel, and finally Robin and Garry in a duet of "Scotland the Brave."

There were several fine duets from the McKenna sisters Joanne and her small sister Brigid, who are only eight and twelve. They accompanied themselves on their own guitars and sang songs of their own composition. The MacLeod fiddlers came back, making a special hit with "Road to the Isles". There was great applause for the Clog, Jig, and Reel by Mary McDonell and Deborah MacCulloch, and the Scottish duets of Robin and Garry.

The Band marched on stage with a medley, then their dramatic new staging of the old river song "Shenandoah". The Dancers did the lovely "Grant's Fancy", then came the beautiful "Amazing Grace" with the very effective piper's solo and the drum crescendos.

Major MacGillivray called the entire cast onstage for individual introductions, and some Scottish history, and then came the finale, "We're No Awa' Tae Bide Awa'."

Scottish Entertainment at its Best

A BREATH OF SCOTLAND

Featuring Scotland's popular recording stars

THE TARTAN LADS

BILL MORAN and RAY CARSE

with

RON COBURN, EDDIE ROSE

MARGARET ANDERSON, SANDRA WRIGHT

JOSS ESPLIN, BLANCHE McINNES

Saturday, Oct. 18th

AT THE HIGH SCHOOL, ALEXANDRIA

At 8.30 p.m.

Admission $3 till Oct. 15, then $3.50

Tickets on sale at the usual stores or any piper, drummer or dancer

37-40-42c

GLENGARRY'S Human Resource Centre

Counsellor Mike Kelly will be in Maxville Community Hall

Every Tuesday Afternoon

12.00 to 3 p.m.

Anyone looking for heelp or looking for a job

Drop in and talk it over

40-1c

MacEwen

FORD SALES LTD.

INVITES EVERYONE

TO THEIR

1976 FORD and MERCURY CAR SHOW

IN THEIR

MAXVILLE SHOWROOM

THURSDAY, OCTOBER 2

OPEN TILL 11 P.M.

Refreshments being served

DOOR PRIZE

Mechanic St. Maxville Tel. 527-2100

CLOSED

Dr. T. A. JAGGASSAR

wishes to announce that his office at

MAXVILLE MEDICAL CENTRE

WILL BE CLOSED FROM

MONDAY, OCT. 6th

UNTIL

MONDAY, 13th, incl.

39-2c

MAXVILLE COMMUNITY ARENA

has

ICE TIME FOR RENT

Apply at

VILLAGE OFFICE

COMMUNITY HALL

Mechanic Street West

P.O. Box 277

Maxville, Ont. K0C 1T0

or telephone the manager at 527-5695

38-3c

David Danskin

SCOTTISH SUPPLIES

MAIN STREET, MAXVILLE, ONTARIO

BAGPIPES, MUSIC BOOKS, REEDS, CHANTERS, ETC., SPORRANS, HOSE, SKEAN DHUS, JEWELLERY, TARTAN BLANKETS, RECORDS, NOVELTIES, TARTAN BY THE YARD

KILTS and JACKETS MADE TO MEASURE

All Overalls, Jackets, Skirts, Pants Overshoes, etc.,

8-tf

MAXVILLE and DISTRICT MINOR HOCKEY ASSOCIATION

REGISTRATION

October 4th, 9 a.m. to 4 p.m.

MAXVILLE ARENA

$10 per child,$ $5 for each additional child in family.

Boys 6 to 16 are eligible. Proof of date of birth required.

STEDMANS

THIS WEEK'S

DOLLAR STRETCHERS

FRIDAY SATURDAY ONLY! OCTOBER 3rd and 4th

VALUE PACK — BATHROOM TISSUE SPECIAL — 4 rolls per package; White, Yellow or Pink; Limited quantities; Hurry in while they last — SPECIAL 66¢ pkg.

BIG VALUE — PKG. OF 50 GARBAGE BAGS — Handy "one-at-a-time" dispenser; Twist ties, hang-up handle; Green, each 26" x 36" — SPECIAL 2.33 pkg.

SAVE 50¢ — DARE FANTOP CANDY CHOICE — Scotch Mints, Party Mints, Jubes or Tasty Jelly Beans; Stock up and save — Reg. 1.49 — SPECIAL 99¢ pkg.

SAVE 66¢ — BOYS' RIB KNIT DRESS SOCKS — Long wearing and comfortable; 52% wool, 48% nylon; Assorted shades, 9-11 — Reg. 1.65 — SPECIAL 99¢ pr.

WARM SPECIAL — NYLON QUILTED JACKETS 2-3X — Cosy poly/cotton lining; Hooded with zip front; Assorted colours & prints — SPECIAL 3.97 ea.

SAVE 1.32 — PRESTONE II — 1 gal. net — Reg. 7.98 — Winter/Summer Anti-Freeze/Anti-Boil — NOW 6.66

LOOK! FOR MORE BIG SPECIALS NEXT WEEK!

DOLLAR STRETCHERS

WE RESERVE THE RIGHT TO LIMIT QUANTITIES

LIMITED QUANTITIES! SHOP EARLY!

"CHARGE IT"! ALEXANDRIA

Glen Robertson eliminates N. Lancaster in touch football

Glen Robertson won the two game total point series played on the weekend against North Lancaster, 32 to 15. Their victories were the result of two solid defensive displays and a steady offense led by quarterback Theo Oetelaar and the receiving of Henricus Van Den Oetelaar and Daniel Lalonde.

Glen Robertson 20 North Lancaster 7

Theo Oetelaar led the way with two touchdowns for Glen Robertson while Daniel Lalonde scored one td. Billy Wylie and Theo Oetelaar scored a single point each. Doug Dumouchel scored the lone touchdown for North Lancaster on an interception and Bruno Lalonde kicked a single.

Glen Robertson 12 North Lancaster 8

Brian Libbos scored a td for North Lancaster in the second quarter on an end run and Yves Pilon scored the convert. Bruno Lalonde kicked a single to give North Lancaster an 8 to 0 lead. Daniel Lalonde scored a td for Glen Robertson on a pass from Theo Oetelaar after a long offensive drive, but the convert was not successful. North Lancaster 8, Glen Robertson 6 at half time.

There was no further scoring till the last minute of the game when Lee Taillefer caught a pass from Theo Oetelaar in the end zone. The convert was again, unsuccessful. Final score, Glen Robertson 12, North Lancaster 8.

Next Game
two out of three final series
Sunday, October 5th,
at 2:00 p.m., High School
Glen Robertson vs Lochiel

Takes trophy in tournament

Friday, Sept. 26th the GDHS girls' soccer team journeyed to Avonmore where they participated in the annual SD&G soccer tournament. After defeating St. Lawrence High 6-0, they went down to defeat 2-1 against Tagwi and thus had to relinquish their trophy to them. "But only for this year", the girls say.

140 enrolled in minor hockey

The Maxville Minor Hockey Association held its annual meeting in the Community Hall last Monday evening with a small but active attendance. Representing the village council were Allan Vallance and George Cuerrier, and past president Leonard Ferguson chaired the meeting.

There was a thorough review of facts and figures . . . that about 140 boys are enrolled in minor hockey at the Maxville rink; thirty-five from the village, sixty from Roxborough, and the remaining forty-five from Kenyon. It costs the village $3,700 a year to operate the rink. Defraying this cost is a yearly donation from the association towards necessary repairs and renovations . . . in part from a generous donation from the council of Roxborough, and the same is expected in support from Kenyon council. The skatathons have proved excellent money-raisers also. Costs of operating the rink have been rising steadily and it was decided to raise the registration fee for each hockey player to ten dollars, with five for each additional member of the family. Ice this year is to be ready about October 15th. In charge of the rink again are Mr. and Mrs. Riekus Wensink.

To keep track of the finances with less complications, it was decided to have a secretary-treasurer keeping a separate set of books and accounts, although still operating through and with the co-operation of the town clerk.

David Munro of Maxville was appointed secretary-treasurer. President of the association this year is Dale Munro of Maxville, vice-president Wilson Perry of Monkland, and second vice-pres. Stewart Arkinstall of Dunvegan. Stewart is also secretary and local contact with Zone Two of the overall minor hockey organization.

Registration for all players will be Saturday, Oct. 4th, at the Maxville rink, from 9:00 a.m. till 4:00 p.m. Please bring birth or baptismal certificates as proof of age. This district runs from two lots west of Tagwi School east to the Greenfield road, and includes Maxville, Dunvegan and Greenfield.

Junior 'B' Glens' future still uncertain

The future of the Alexandria Junior B Glens was still uncertain at press time today, reported Gary Shepherd, a team official.

The teams sponsors were to meet at noon yesterday to discuss financial plans.

Team manager Gerry Simpson tells us ice time is available in Maxville and sponsors willing, the home games will be played there.

Shepherd fears the loss of a years operation would be a great set-back for the line-up in future years and is anxious to keep the franchise functioning this year, however difficult it may be

He would like to see the training camp start October 12th.

The first home league game would be on October 24th against Metcalfe.

GDHS girls win hoop openers

The junior and senior teams got off to a fine start this season at Char-Lan where the season's double header opener took place. The seniors overcame Char-Lan 37-28 with Mary Morris and Alison Urquhart scoring 16 points apiece. The juniors overwhelmed Char-Lan 55-23, with Colleen Cameron accounting for 20 points.

GDHS hosts General Vanier today, with the senior game getting underway at 2:00 p.m., the junior game at 3:30.

Bridge results

Results of bridge play Sept. 24th are as follows:

Paul Emile Viau and Maurice Lemieux; Raymond and Robert Lemieux; Dan J. McDonell and Maurice Lagroix; Daisy and Ernie Pelley; Germaine Lalonde and Roger Lalonde.

No trespassing

Police were called to the high school twice last week to evacuate youngsters on the property after the gates were closed. They plan to prosecute persons trespassing on the school grounds in future.



SHATTERED RECORD—John Charlebois shattered the 1974 record in the 3,000 meter event by one minute four seconds at the GDHS annual track and field competition. John is seen here only a few feet from the finish line nearing completion of the record breaking run.

—Photo by Barry MacDonald

THE NEWLY FORMED

Glengarry Branch

CANADIAN ARTHRITIC and RHEUMATIC SOCIETY

(CARS)

and the

Bluebird Club

invite everyone interested to

INFORMATION NIGHT

Monday, October 6th

K of C Hall, Alexandria

Guest Speakers: DR. EGILS MIERINS, rheumatologist and professor of medicine, Ottawa University, bilingual

GORDON BELL, region 1, representative, CARS, Kingston

Learn about the latest scientific research on this dreaded disease and find out what can be done to help you or someone dear to you.

GILBERT SAUVE, President,
CLAUDE BRUNET, Campaign Chairman

40-1c

ADMHA MINOR HOCKEY REGISTRATION

HAS BEEN CANCELLED

until further notice

Low scores as football games slogged out in rain and mud

Friday's interscholastic football menu was served up in pouring rain that made a mudbath of all games played.

In only one game was more than one touchdown scored. General Vanier High won 20-6 over La Citadelle in Cornwall, as Dan Sauve ran for two td's and Guilbault got the other. Pelletier crossed the line with Patriot's only points.

Tagwi Warriors were the better mudders against St. Lawrence Saints as the Stormont boys plunged for 10 points to zip for the Saints. Kinnear got the only major while Rumer added a convert and field goal.

At Char-Lan, the home team lost a 6-0 decision to CCVS Raiders as Gary MacDonald got a td for the only scoring.

GDHS Glens had the bye last week but they got their share of mud in an 18-11 win in a friendly against Vankleek Hill.

Antique show attracted many

Over 500 people visited the Green Valley Pavilion on Friday, Sept. 19 and Saturday, Sept. 20th, where the Ninth Annual Antiques Show and Sale, sponsored by the Glengarry Historical Society was taking place.

The show opened to the public at noon on Friday and large numbers of customers were present all afternoon. At 5:30 p.m., the Chairman, Mrs. Crowley, introduced Major Grant MacGillivray, a director and a past president of the Society, who welcomed the dealers and customers to the Show.

The participating dealers displayed for sale a fascinating variety of antiques—pine furniture, Canadian glass, pottery items, fine China, tinware, woodenware, nostalgia items, and as the auctioneers say "articles too numerous to mention".

Both dealers and the Historical Society were most satisfied with the attendance, and volume of business. "Grandma's Cupboard", the donations table, supervised by the Society, and containing everything from an antique drill used for erecting log buildings to jams and jellies, was profitable and those supporting the Show annually might be interested to know that only this table's receipts and the door receipts belong to the Society. The meals and their receipts are the responsibility of the Pavilion's owners.

Guest at shower

Friends and neighbors gathered at Alexandria United Church Hall recently to honor Colleen Baker, daughter of Mr. and Mrs. J. Y. Baker, at a miscellaneous shower.

The bride-to-be entered the hall to the strains of the Wedding March, played by Mrs. Jane Wightman. Corsages were presented to the bride by Mrs. Carol Baxter, to her mother, Mrs. J. Y. Baker, by Mrs. Bessie Clingen and to her grandmother, Mrs. Sarah McMeekin by Mrs. Nancy MacKenzie. Miss Nancy Ann Malkin read an address and presented her with a bride's book, which purported to be the "story of her life".

She was presented with many lovely and useful gifts for which she sincerely thanked everyone and invited them to visit her in her new home in Sudbury.

Hostesses were members of the United Church Women.

PROTECT YOUR POOL

SAVE TIME aand MONEY NEXT SPRING BY PROTECTING YOUR POOL FOR THE WINTER

Get your Cover and Winterizing Kit from GREEN VALLEY POOLS

Cover for 24' above ground pool, 1st quality $109.00

INGROUND POOL 16'x32', all equipped, $4,000.00

Green Valley Pools

Andre Lalonde, Prop.

Hwy 34 Green Valley, Ont.
Tel. (613) 525-3743

38-tf

BETTY BREAD

Geo. Lanthier et Fils Ltee

ALEXANDRIA, ONT.

One of Eastern Ontario's most progressive Bakeries is looking for a

CHIEF ACCOUNTANT

The individual should be bilingual with a good background in accounting. Preference will be given an R.I.A., commerce graduate or a person working towards this or a similar degree.

Salary negotiable with experience

Excellent fringe benefits and working conditions

Apply Now in Writing or Tel.

CLAUDE LANTHIER

Tel. 613-525-2435

40-2c

SNOJET



The work horse of the SnoJet line is the Astro Jet 295 for '76. A simple, easy to handle snowmobile is ideal for a second family machine or the perfect sled for the first time buyer.

The next is the Astro SS 340 incorporating the performance chassis and nearly all the features of its high performance brother, the SST. Combined with a spirited Y-340 engine, the Astro SS is one of the best buys for snowmobilers looking for a family trail machine.

The performance sled for '76 is the SST 440 F C. The Multiflex '76 slide suspension, lightweight aluminum components like the pace-setting tapered tunnel, high performance clutching, and SnoJet's aggressive Positrack-Plus track are just highlights of the engineering package.

For the rider who demands the utmost in performance, SnoJet's SST F/A's with either 340 or 440 Yamaha SX engines will be available through the SnoJet dealers.

All the '76 Astro SS and SST models have SnoJet's new "Multiflex '76 slide suspension which features improvement in weight, weight transfer and durability. Wear has been reduced by free wheeling 6 inch idler wheels in the rear plus frontal wheels to take weight off slider shoes. Track clip guides reduce friction during cornering. The suspension, housed in a tapered aluminum tunnel designed for maximum traction in deep snow and hill climbing, is fully and easily adjustable to both rider's weight and running conditions.

The Astro SS and all models of the '76 SST feature SnoJet's exclusive "Sonic-Tuned" muffler and tuned air-intake silencer. This combination keeps them quietly within legal requirements without loss of power.

Available at

GUY'S SNO-JET

139 Kenyon W. Tel. 525-3429

PATZ

DARI-KOOL Ou-Matic MILKERS

MATERIAL HANDLING EQUIPMENT

Silo Unloader
Stable Cleaner and Stacker
Automatic Feeders
Ventilation Systems
Pipe Line
Parlors
Carousel
Bulk Tank
New and used trade-ins

SALES and SERVICE

Don't Wait — Call For Free Estimate

ROSAIRE BUREAU

RR2 Alexandria (Glen Robertson Rd.)

TEL. 525-3691

17-4c

The Early Bird Gets His or Her Pick of

Cross Country Ski Clothing at

10% OFF REGULAR PRICES

From Oct. 6 to Oct. 11



AT

BERGERON and HOPE SPORTING GOODS

55 Main St. S. Tel. 525-3688

MacGILLIVARY'S Outfitters

315 Clark Ave., Cornwall
Tel. 933-4867



BAGPIPES
HIGHLAND SUPPLIES
TARTAN
by the yard
anything Scottish we have it

16-18-tf



GENERAL MEETING

ALEXANDRIA SNOWMOBILE CLUB

Wednesday, Oct. 8

8 p.m.

BOARD ROOM
AGRICULTURAL OFFICE
GUEST SPEAKER

PINTO FOODS

MAIN STREET ALEXANDRIA

OPEN 7 DAYS A WEEK - 9 A.M. TO 11 P.M.

All Popular Brand Cigarettes

Reg. 5.79 carton King size 5.89 carton

Many new records set GDHS Annual Field Day

With last week's field day at GDHS interrupted by rain, final competitions were held on Monday with the following students listed as individual champions:

Girls: Midget—Mary MacCrimmon, 13 points; Junior—Nadine Bourgeois, 15 points; Senior—Susan Sangster, 15 points.

Boys: Midget—Camille Brabant and Maurice Sarault tied for 10 points each; Junior—Terry Epp, 15 points; Senior—John Charlebois, 15 points.

Champion Class—Maximum participation—9H, 82%; Garry Harris's class. Most points—13B, 65 points, Raymond Legault's class.

GIRLS' DIVISION

The only record set by the Midget girls' division was by Birdeen Grant with a 24:60 hoist of the discus. Carol Turton tied the record set by Valerie MacLachlan last year at 1:34 in the high jump.

Five records were broken by the Junior girls, and one set in a new event, the 3000 meter by Marg MacCuaig at 14:20.5. Deanie Bourgeois ran the 100 meter in 13.1 and 200 meter in 27.5. Teresa McLeod set 64.1 in the 400 meter; Heather Mitchell 2:39.1 in the 800 and Marg MacCuaig 5:38.6 in the 1500. Sylvie Charlebois rolled the discus to new heights at 29.55.

For the senior girls Lynn Gallant broke the 1500 meter record in 5:30.2 and set a record in a new event, the 3000 meter open at 12:42.3. Susan Sangster, Deanie Bourgeois, Carole Campeau and Teresa McLeod broke the 400 meter relay with 54.0 and Susan Sangster, Teresa McLeod, Florence MacCrimmon and Heather Mitchell also set a record in the 4x400 relay open at 4:46.4. Susan Sangster also tied Louise Poirier's record in the 200 meter at 29.0.

BOYS' DIVISION

Three new records were established in the Midget class this year. In the 200 meter event, Brian Danaher is the new record holder with time of 27.8. Camille Brabant registered a new time in the 400 meter sprint as he was first to cross the finish line in 63 seconds flat. A relay team made up of Andre Claude, Jacques Lajoie, Brian Danaher, and Jamie Keyes teamed up to enter their names in the record books completing the 400 meter relay in only 54.6 seconds.

In junior competition Frank Corput claimed one of the two new records set when he completed the 3000 meter run in 10 minutes 38.4 seconds. Terry Epp managed to tie a record in the junior high jump which has been standing since 1959. Terry cleared the bar at 1.60 meters to tie the old record which was held by Ken Mosher.

The senior boys rallied amongst themselves to rewrite nine new records in the books. In the 200 meter, Scott Campbell registered a new time of 24.6. Following that event Yvan Desautels completed the 400 meter for a new record of 55.8. John Charlebois took over from there establishing three consecutive new records. He completed the 800 meter in 2 minutes and 17.3 seconds, the 1500 meter in 4 minutes and 42.5 seconds, and in the 3000 meter he broke the record by more than a minute with a time of 10 minutes and 26 seconds. A new relay record was set by the team of Scott Campbell, Randy MacDonell, Yvan Desautels and John Charlebois in the 4x400 meter open relay with 3:58.7. Randy MacDonell set a new high jump record of 5 feet 6 inches and Robb Mitchell threw the javelin 46.20 meters to register the final senior boys record.

Up, up and over!





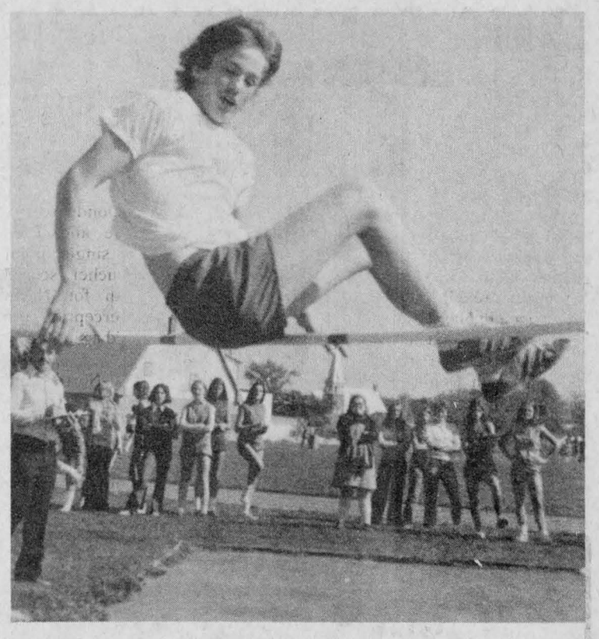

DIFFERENT STYLES, DIFFERENT WAYS—The junior high jump event held during the GDHS annual track and field day turned out to have a very close finish. At left, first place finisher Terry Epp clears the bar with a scissors motion. (Centre) runner-up John Ed Theoret rolls over, while third place finisher John McLeod employs the same style. First place had to be decided by the least amount of jumps as Terry and John Ed had both cleared the height of 5 feet 2 inches.

—Photo by Barry MacDonald

Bruno Legault died at 63

A resident of Green Valley, Bruno Legault died at Glengarry Memorial Hospital on Monday, September 22nd. His death at 63 followed a few months illness.

He was born at St. Polycarpe, the son of the late Ludger Legault and his wife, Clara Pharand. Following his marriage to Grace Lafave they lived in St. Laurent for some time before coming to Green Valley about 20 years ago. He had worked for St. Lawrence Seaway and at Brown Shoe for some years and for the past nine years had been a government employee at the Parliament buildings in Ottawa.

He is survived by his wife, three sons and three daughters. They are: Raymond of Green Valley; Marcel, Alexandria and Marc at home; Clara, Mrs. Maurice Lavigne and Diane, Mrs. Aime Marcoux, both of Alexandria, and Lorraine, Mrs. Lucien Beriault of North Lancaster. There are nine grandchildren.

He also leaves his stepmother, Mrs. Ludger Legault of St. Polycarpe; two brothers and two sisters: Gaetan of Verdun, Brother Janvier of St. Jerome; Hortense, Mrs. Ovide Thauvette of St. Redempteur and Simonne, Mrs. Edouard Lauzon of Coteau Station. He also leaves three half brothers and four half sisters: Urbain, Valleyfield; Gerard, Cornwall and Gilles, St. Polycarpe; Georgette, Mrs. Germain Giroux, St. Timothee; Jacqueline, Mrs. Julien Huot, Chateauguay; Yolande, Mrs. Gaston Lalonde, St. Telesphore and Lise, Mrs. Robert Carignan of Dorion.

The funeral was held on Thursday, September 23rd in St. Mary's Church, Green Valley where Rev. Gilles Deslauriers offered the funeral mass. Burial was in St. Mary's Cemetery.

Pallbearers were: Gilles Legault, Robert Carignan, Germain Giroux, Gaston Lalonde, Denis Huot and Raymond Thauvette.

Bonnie Brennan at workshop

The Diocesan Council of the Catholic Women's League in the Diocese is sponsoring a communications workshop in St. Columban's Centre, Saturday, October 4th, beginning at 10 a.m.

Miss Bonnie Brennan of the Canadian Catholic Conference of Bishops will be guest speaker. Miss Brennan has extensive experience in radio, TV, film and communication work and her capability in workshops of this sort is widely known.

Everyone is welcome to attend.

BIG SAVINGS

1975 Olympic 340'
ONLY 3 LEFT
List 1,295.00 Special 1,095
1975 Olympic 300 electric
ONLY 2 LEFT
List 1,295.00 Special 1,095

SHEPHERD MOTORS LTD.
83 Main St. N. 525-1402



OLYMPIQUE '75

MOST 1976 MODELS ARE NOW ON DISPLAY

ski-doo

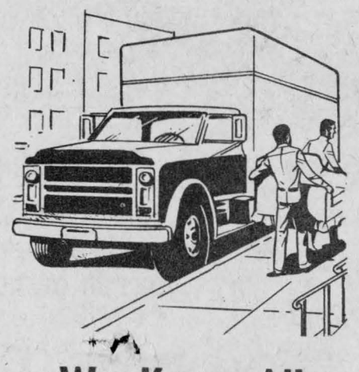

We Know All About Trucks

Don't make a move without seeing us. We'll supply you with the right truck parts for every G. M. truck on the road

For G. M. Truck Parts
GET THE FACTS FROM THE
Parts Department at

ROY'S GARAGE (GREEN VALLEY) LTD.
Green Valley Tel. 525-2300
37-tfc

OFFICE
CLOSED
From Oct. 6th
to Oct. 13th
inclusive
GERRY DEXTRAS
45 Main St. N.
Alexandria
40-1c

ALL PURPOSE
STEEL BUILDINGS
SPECIAL
INVENTORY
SALE
MIKE BRAY
Wonder Steel Buildings
Box 1341
Ottawa, Ont.
Tel. Ottawa 733-0491
23-tf

RCA XL-100 RCA XL-100 RCA XL-100 RCA XL-100 RCA XL-100

MARCEL TV-FURNITURE
WANTS YOU TO HELP CELEBRATE THEIR



ANNIVERSARY SALE

We want to celebrate with special savings to you on all stock

Take a look at these outstanding RCA-XL100 color televisions



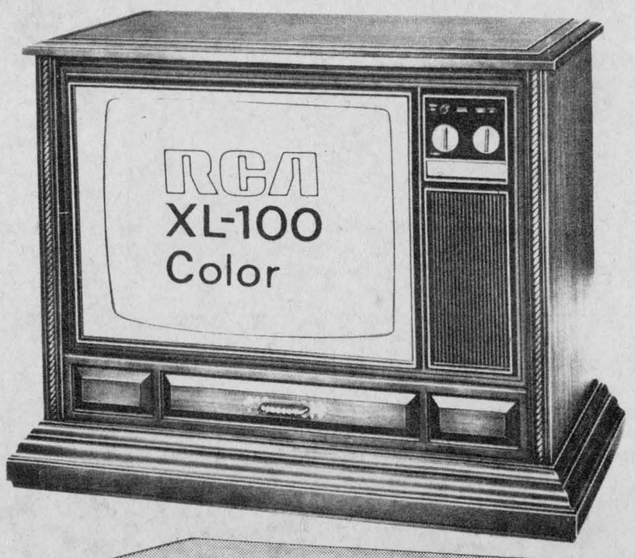



SURPRISE DRAWS DURING OUR SALE

Drop in and sign your name on an entry blank

Marcel
TV-FURNITURE LTD.

369 Main St. S. Alexandria Tel. 525-3692

RCA XL-100 RCA XL-100 RCA XL-100 RCA XL-100 RCA XL-100

The 1976 Auto Show is here.

Our '76 Auto Show is open **THURSDAY, OCT. 2nd**

Hey! That's Right Now

We will be featuring the '76 line-up of CHEVROLETS and OLDSMOBILES along with the all-new

CHEVETTE

A small car that combines economy with big-car reliability



48 MPG HIGHWAY

33.6 MPG CITY

Based on EPA Test Results



1976 NOVA CONCOURS (2-door coupe)

Buffet Lunch and Coffee Will be Served From 7 p.m. to 11 p.m.



1976 OLDSMOBILE DELTA 88 (hardtop sedan)



1976 CHEVROLET CAPRICE CLASSIC (4-door sports sedan)



1976 OLDSMOBILE CUTLASS S COLONNADE (Hardtop Sedan)

GLENGARRY

MOTOR SALES LIMITED

68 Main St. Alexandria Tel. 525-1480

SOCIAL and PERSONAL

Mrs. Lucien Avon, accompanied by her son Paul Lalonde, spent a week in the Gaspe region visiting her brother Bertrand Langlois and other relatives.

Mr. and Mrs. Robert Macdonald, Arlene, Carol and Robert Bruce of Mississauga, Mr. and Mrs. Fraser Macdonald, Janet and John of Rockford, Illinois, visited this week with their parents, Mr. and Mrs. Ronald E. R. Macdonald, here, and Mr. and Mrs. Larry Lafave in Cornwall.

Mr. and Mrs. Buddy Guindon of Hallandale, Florida, were at his home in Maxville, called there by the death of his father, Felix Guindon.

Miss Theodora MacDonald returned to Montreal Tuesday after spending the summer at her home here. With her on the weekend were Harold MacDonald of Edmonton, who has been visiting here, Mr. and Mrs. Archie MacDonald and Kathy of Montreal.

Mr. and Mrs. D. J. Baxter were in Toronto the early part of last week attending the Convention of the National Dairy Council.

Dr. and Mrs. Peter Donald Grant of Williamstown returned on September 25th from a two week holiday in Great Britain. In London they visited with Dr. Grant's daughter Jean and her husband Prof. Robert Fraga. In Edinburgh Dr. Grant attended a three day meeting of the 12th World Congress of the International Cardiovascular Society.

Mr. and Mrs. Raphael McDonald and son Jeffrey flew from Dorval on Saturday after spending two weeks with his parents, Mr. and Mrs. Archie J. McDonald, Glen Roy.

Ernest Pidgeon of Lachine spent the weekend in Lancaster with Mr. and Mrs. Hughie Pidgeon, Suzanne and Gordon and Mr. and Mrs. Hector Sauve and family. Tuesday guests of the Pidgeons were Mrs. Dalena Sauve and Mr. and Mrs. Nelson Langevin of Ottawa and Mr. and Mrs. Fred Pidgeon of Alexandria.

Rev. and Mrs. Stanley Andrews and Miss Joan Andrews of Victoria, Rev. and Mrs. Donald Andrews, St. Lambert and Miss Evelyn McRae, South Lancaster, were recent guests of Mrs. Fergus McRae.

Mrs. Mary Caul, Mr. and Mrs. Vincent Windle, James Althouse and Miss Margaret Windle of Cornwall were Sunday afternoon visitors in Maxville and Alexandria.

Mr. and Mrs. Jerry Adams and Mr. and Mrs. D. J. Baxter were in St. Jovite last weekend where they attended the Canadian Owners and Pilots Association Convention.

John Kennedy and Angus H. McDonell spent last weekend in St. Catharines, while Mrs. McDonell was the guest of her sister, Mrs. Agnes McDonald in Cornwall.

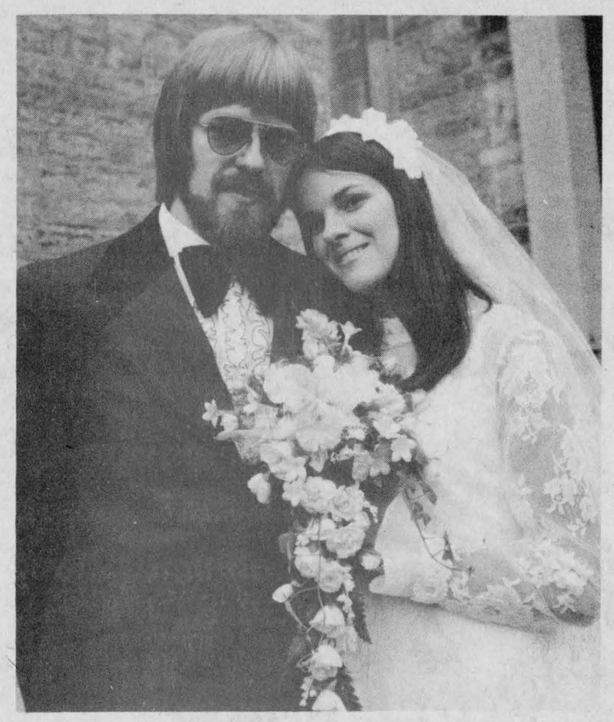

To reside in Ottawa

FORBES—MacCULLOCH

A lovely early fall wedding took place at St. Raphael's on Saturday, September 6th, when Heather MacCulloch became the bride of James Forbes. Rev. Donald Scott officiated at the ceremony and Lyle MacMillan was organist and soloist. Pipe-Major John MacKenzie piped the wedding party into the church and joined organist MacMillan with the rendition of "Amazing Grace".

The bride is the daughter of Mr. and Mrs. Alex MacCulloch of St. Raphael's and the groom is the son of Mr. and Mrs. Leslie Forbes of Vankleek Hill.

The bride, given in marriage be her father, wore a gown of floor length white nylon sheer, appliqued with lace with lace collar and sleeves and floor length train. She carried a cascade bouquet of white roses, stephanotis and ivy centred around a white orchid.

She was attended by her cousin, Miss Phyllis MacCulloch of Montreal, as maid-of-honor. Bridesmaids were her sister, Deborah MacCulloch; the groom's sister, Marilyn Forbes and cousins Leona Allinotte and Christina MacCulloch. All wore dresses of red velvet and they carried circular bouquets of red roses and white carnations. Another cousin of the bride, Catherine Lagroix, was flower girl in a gown of white nylon flocked with red.

Duncan Forbes was best man for his brother and ushers were the bride's brothers, Gregory and James, Arthur Higginson and Sid McCallum.

The reception following the ceremony was held at the Bonnie Glen where guests were present from Montreal, Ottawa, Toronto, England and Forest, Ont.

For their wedding trip to the Poconos, the couple travelled in matching suits of Forbes plaid. They will reside in Ottawa.

Pledged vows in Alberta

ROSS—BLACK

A lovely late summer wedding was solemnized at the Memorial Presbyterian Church at Rocky Mountain House, Alta., on Aug. 30th, when Donna Jean Black, RN, became the bride of Donald Lawrence Ross, with Rev. J. C. Cunningham officiating.

The bride is the eldest daughter of Mr. and Mrs. Donald E. Black of Rocky Mountain House and the groom the eldest son of Mr. and Mrs. Donald Ross of Bonnyville, Alta.

The groom is a grandson of the late Mr. and Mrs. John A. Munroe of Apple Hill.

Given in marriage by her father, the bride wore a gown of white English net over organza. The bodice and long sleeves with deep cuffs were trimmed with French lace. Her tiered shoulder length veil was held in place by a pearl and French lace head piece. She carried a bouquet of red roses.

The bride was attended by her sisters Miss Peggy Black as maid of honor, Mrs. Shirley Taylor and Mrs. Tina Luciak, a friend, as bridesmaids. Little Miss Laurie Hand was flower girl. All were in identical gowns of pink printed polyester sheer over taffeta, similar to that of the bride. They carried posies of white daisy mums and pink babies breath.

The groom was attended by friends Eric Fox, Don Luciak and Robbie Fox.

The ring bearer was Wendall Overgard. The ushers were Garth Lewis, cousin of the bride and Alan Ross, brother of the groom.

A reception and dance followed at the Rocky Mountain House Curling Club. The MC was Mr. Peter Doonacono of Glendon. The happy couple left on a trip to points in the Western States.

They will reside at Bonnyville where the groom will be engaged in farming with his father. Mrs. Ross will be working at St. Louis Hospital in Bonnyville.

Two cars stolen

A '68 Triumph stolen from the Kwik Wash on Saturday was recovered next day in the parking lot of Sauve Real Estate where it had been left. A '75 Nova, red, belonging to Richard Renaud, was stolen Sunday and has not yet been recovered.

THE UNITED CHURCH OF CANADA
SERVICES: Oct. 5th
Alexandria 9:30 a.m.
East Hawkesbury 11:15 a.m.
Dalhousie Mills 2:30 p.m.
[Holy Communion at all services]
Minister
Rev. Lloyd A. Davies

Gauthier family had three anniversaries

A triple anniversary service was held in St. Joseph's Church, Lancaster, recently for members of the Omer Gauthier family. The occasion was the 60th wedding anniversary of Mr. and Mrs. Gauthier and the silver anniversary of two of their daughters who were celebrating 25 years each in the religious order of the Little Sisters of the Holy Family—Sister Rosa of Chicago and Sister Therese of Sherbrooke.

Rev. Sylvester Theoret of Lancaster offered the mass assisted by Rev. G. Gauthier. Following the mass Father Theoret presented the couple with a gift from the parishioners—a cascade of 14 red roses, a rose for every living child.

Following the service Mr. and Mrs. Gregoire Leroux acted as hosts at the Golf Club in St. Zotique where 220 guests were present. A buffet supper was served and dancing ended the evening.

The couple were presented with 16 roses from their granddaughter, Francine Leroux, on behalf of the family, as well as many gifts and souvenirs. Special blessings and messages were received from Pope Paul, Queen Elizabeth, P.M. Trudeau, Premier Davis and MPP Osie Villeneuve.

Their family of 14 were all present for the occasion. They are: Bruno, Embrun; Armand, Ottawa; Donat, Riviere Beaudette; Leo, Montreal; Laurent, Toronto; Herve, Dorion; Rene, Wallaceburg; Rejean, Lancaster; Alice, Mrs. Gregoire Leroux of St. Zotique; Jeannine, Mrs. Gerard Lalonde of Tourraine; Denise, Mrs. Raymond Davidson and Agathe, Mrs. Bert Touchette both of Cornwall, Sister Rosa and Sister Therese.

The couple retired to Lancaster 17 years ago and previously had farmed at Glen Gordon.



BIG FAMILY CELEBRATION—The Gauthier family of Lancaster had three anniversaries to celebrate recently—the 60th wedding anniversary for Mr. and Mrs. Omer Gauthier and the 25th anniversary of religious life for their daughters, Sister Rosa and Sister Therese.

Sky-Hi Drive In
FRI. SAT. SUN. OCT. 3-4-5
Expect all that the motion picture screen has never dared to show before. Expect the truth.
"MANDINGO"
JAMES MASON
SUSAN GEORGE
It's a grubby, violent, dangerous world. But it's the only world they know. And they're the only friends Eddie has.
"The Friends Of Eddie Coyle"
Robert Mitchum Peter Boyle

FUNWAY FABRIC SHOPPE
Learn to stretch and sew with Knit Fabrics
Basic Course — 6 2-hr. lessons
Knit Fabrics For Sale
Cotton, Polyester, Gabardine, Corduroy, Rib Trim, Terry Velour, Sweater and Bathing Suit Fabrics
— ALSO —
Bernina and Omega Sewing Machines
STORE DAY THURS. 9 to 9
Other times call for appointment
E. FERGUSON
Highway 34
Lancaster
Tel. 347-2704
40-1c

THANKSGIVING
GREAT-TO-GIVE GIFTS
Accutron, Rodania, Bulova, Caravelle, Waltham and Timex. A beautiful assortment of diamond sets, Birthstones and Family Rings, Razors and Cut Glass Custom Jewelry. Watch, Jewelry, Razor Repairs We do engraving. Certified Watchmaker
BRUNO PIGEON JEWELLERS
13 Main St. N. Tel. 525-1518

WEEKENDS CAN BE FUN
The "no no's" are back
Starting October 6
Counterweight Weight Controls Ltd., the leading and most respected name in Canadian weight reduction introduces the Revolutionary "NEW CANADIAN FAMILY MEAL PLAN."
A way to lose weight that fits today's more relaxed living and eating habits.
You decide how to use it. Eat 2, 3 or even 4 meals a day plus desserts and snacks. Even splurge on weekends. Enjoy bacon, muffins, spareribs, peanut butter, spaghetti, real mayonnaise even champagne. Satisfy your desire for quantity of food and variety. It's all here and we call it "Adult Flexibility."
Lose Weight with the plan that treats you like an adult. Eat the foods you've always eaten and enjoy the freedom and pleasure this NEW plan offers.
You get special encouragement at the friendly weekly meetings where your motivation to succeed is fortified by your lecturer and a roomful of people pulling for you.
We have helped hundreds of thousands of Canadians lose weight since 1967. And we can help you. There are over 250 classes a week. Come to the one nearest you.
ALEXANDRIA
CANADIAN LEGION
Bishop and Elgin
THURSDAY, 7:30 p.m.
Also look for the 24 delicious low calorie foods by counterweight

VÊTEMENTS
LEO PAQUETTE
CLOTHING
128 MAIN ST. S. - ALEXANDRIA, ONT.
TEL.: 525-3698
BUSINESS HOURS:
MONDAY-TUESDAY 9-6 THURSDAY 9-9
FRIDAY 9-10 SATURDAY 9-5

WINNERS
ALEXANDRIA LIONS CLUB 500 DRAW
THIS WEEK'S WINNERS
149 Bud MacKinnon
162 The five muskateers
324 Bernie Joanette
374 Tom Hay

Garry
THE BEST IN SCREEN ENTERTAINMENT
SHOW TIME 7.30
Wed.-Sat. Oct. 1-4
"Electra Glide in Blue"
(Robert Blake)
— also —
"Mr Ricco"
(Dean Martin)
(Adult Entertainment)
Sun.-Tues. Oct. 5-7
"Dr. Mink"
— plus —
"Scum of the Earth"
ADMITTANCE RESTRICTED
Wed.-Sat. Oct. 8-11
"From Beyond the Door"
— and —
"Flatfoot"
(Adult Entertainment)

BINGO
AT FRATERNITE ALEXANDRIA INC.
EVERY FRIDAY
JACKPOT $130
DOOR OPEN AT 7 P.M.
EVERYBODY WELCOME

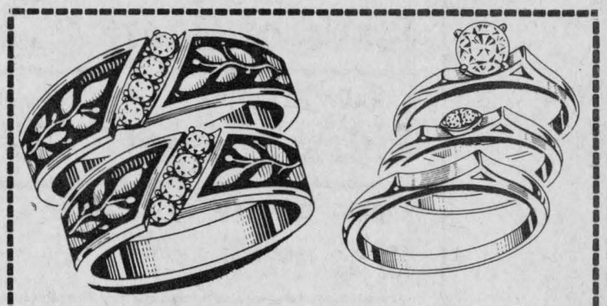
Ladies' and Gents' Rings
Complete Selection of Engagement Rings
— SAVE —
33 1/3 to 50 %
off suggested list price
YVON LEVAC M.H.B.
26 Jean St., Alexandria, Ont.
For More Personalized Service Call 525-1468
37-1c

Christmas Shopping a Problem ?
Why not take a few hours a week to help
"Don't put it off." Sign up now as a FULLER BRUSH DEALER
Good choice of territories available now in Glengarry
Excellent commissions
For further information call Maxville 527-5793 or write
MRS. MARLENE JENSEN
RRI Maxville, Ont.
"I'LL BE HAPPY TO DISCUSS IT WITH YOU"
38-2c

Menard Fairway Centre
ALEXANDRIA, ONT. TEL. 525-2207
LADIES' SLACKS
Assorted shades, 100% stretch nylon. Special
3.33
VINYL JOGGER
White with blue stripes, men's size 6-11. To clear at
4.97
OVERSHOES
Men's 4 buckle overshoes, fits over working shoes.
6.97
FREEZER
Upright model by Danby, 10 cu. ft. White only.
288.00
lowest price in town
WINTER-FOOTWEAR
WE HAVE ALMOST EVERYTHING —
AND EVEN A FEW SPECIALS
GIRLS' and LADIES' WINTER BOOTS; BOYS' and MEN'S SNOW BOOTS; SNOWMOBILE BOOTS FOR THE FAMILY
ZIPPER OVERSHOES; STRAPPER BOOTS, ETC. . . .
One Of A Kind Special
1 Only Recliner Chair, reg. 139.00 ..... 69.00
1 Only 20" Color TV. Special 397.00
1 Only AM-FM Stereo Component Elgin. c/w speakers. Special 59.95
Many more of one-of-a-kind at Great Savings

IGA BEEF ROUND-UP

IGA ALEXANDRIA



THE BEEF IS READY, THE PRICE IS CUT . . .
IT'S IGA'S ANNUAL BEEF ROUND UP
SO, COME AND GET IT!

HOME FREEZER SPECIALS

THE PRICES INDICATED BELOW INCLUDE CUTTING AND WRAPPING OF EACH CUT TO YOUR SPECIFICATIONS.

CANADA GRADE "A" **Fronts of Beef**	Approximate Weights 100-110 lbs.	lb. 89c
CANADA GRADE "A" **Hinds of Beef**	Approximate Weights 100-110 lbs.	lb. $1.19
CANADA GRADE "A" **Sides of Beef**	Approximate Weights 200-220 lbs.	lb. 99c
BUDGET BEEF CANADA GRADE "C" **Ribs of Beef**	Approximate Weights 20-22 lbs.	lb. 89c
BUDGET BEEF CANADA GRADE "C" **Loins of Beef**	Approximate Weights 35-40 lbs.	lb. $1.29

BUDGET BEEF GRADE "C"
BEEF CHUCK
BLADE BONE REMOVED
BEEF BLADE ROAST
lb. 77c

BUDGET BEEF GRADE "C"
BEEF RIB
1st 5 ribs
BEEF RIB ROAST
lb. 99c

BUDGET BEEF GRADE "C"
BEEF HIP
BONELESS RUMP ROAST
lb. $1.18

BUDGET BEEF GRADE "C"
BEEF HIP
SIRLOIN TIP ROAST
lb. $1.47

BUDGET BEEF GRADE "C"
BEEF LOIN
SIRLOIN STEAKS
lb. $1.39

BUDGET BEEF GRADE "C"
BEEF CHUCK
CROSS RIB ROAST
lb. 98c

MAXIMUM FAT CONTENT 30%
REGULAR GROUND HAMBURG
lb. 57c

GRADE "A" - BEEF CHUCK
ROUND BONE CUT BEEF SHOULDER STEAKS
lb. 1.39

APPROXIMATE FAT CONTENT 25%
REGULAR GROUND BEEF
lb. 67c

MAXIMUM FAT CONTENT 15%
LEAN GROUND BEEF
lb. 77c

GRADE "A" - BEEF HIP BOTTOM CUT
BONELESS ROUND STEAK OR ROAST
lb. 1.28

FAT CONTENT LESS THAN 15%
EXTRA LEAN GROUND BEEF
lb. 87c

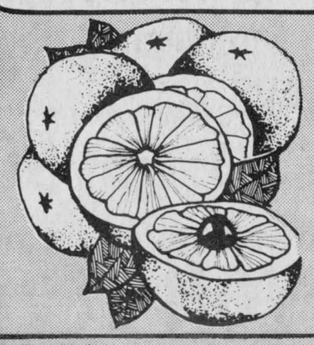

New Crop Florida
MARSH WHITE
INTERIOR GRAPEFRUIT
10 Size 48's 88c

SOUTH AFRICAN **Outspan Oranges**	Size 138's doz. 68c	CANADA NO.1 CALIFORNIA **Fresh Tomatoes**	Size 6/7 lbs. 2 79c
CANADA NO.1 - GREEN **Pascal Celery**	Size 24's ea. 39c	CANADA NO.1 **Waxed Rutabagas**	lb. 15c

BUDGET BEEF Grade "C" - Beef Rib
6th & 7th ribs BEEF RIB ROAST lb. 95c

BUDGET BEEF Grade "C" Beef Rib
1st 5 RIBS BEEF RIB STEAKS lb. 1.09

BUDGET BEEF Grade "C" - Beef Rib Cap Off
BEEF RIB STEAK lb. 1.19

BUDGET BEEF GRADE "C" - BEEF LOIN
BONELESS SIRLOIN STEAK lb. 1.79

BUDGET BEEF GRADE "C" - BEEF LOIN
BEEF TENDERLOIN lb. 3.47

BUDGET BEEF GRADE "C" - BEEF LOIN
PORTERHOUSE STEAKS lb. 1.49

COORSH 4 x 2 oz. pkgs.
SMOKED MEAT 1.29

COORSH 2 to 3 lbs.
CORNED BEEF ROLLS lb. 1.29

SWIFT PREMIUM, 2 to 3 lbs.
Fully Cooked DINNER HAMS lb. 2.28

SWIFT PREMIUM 3 to 4 lbs.
Sweet Pickled Cottage Rolls lb. 1.69

SWIFT PREMIUM 1 lb. pkg.
PAN DANDY SAUSAGE 1.19

SWIFT PREMIUM 1 lb. pkg.
SKINLESS WIENERS 89c

BY THE PIECE ONLY
TOP VALU BOLOGNA lb. 48c

TOP VALU STORE PACKED
SMALL LINK Pork Sausage lb. 88c

TOP VALU 6 oz. pkg.
SLICED COOKED HAM 98c

TOP VALU 6 oz. pkg.
Macaroni & Cheese or Chicken Loaf 38c

TOP VALU 2 to 3 lbs.
Fully Cooked DINNER HAMS lb. 2.08

TOP VALU 1 lb. pkg.
SKINLESS WIENERS 85c

Libby FANCY TOMATO JUICE 48 fl. oz. tin 49c

Top Valu VITAMINIZED APPLE JUICE 48 fl. oz. tin 48c

HABITANT PEA OR VEGETABLE SOUP 28 fl. oz. tin 39c

Scottissue "SOFT 'N PRETTY" ASSORTED COLOURS BATHROOM TISSUE 4 roll pkg. 79c

Viva 2 PLY WHITE ASSORTED OR DECORATED PAPER TOWELS 2 roll pkg. 77c

Scotties 2 PLY WHITE OR ASSORTED COLOURS FACIAL TISSUE pkg. of 200 49c

GLAD - HOME & GARDEN **Garbage Bags**	pkg. of 5 89c
GLAD - KITCHEN CATCHERS **Garbage Bags**	pkg. of 12 49c
GLAD PLASTIC **Sandwich Bags**	pkg. of 50 49c
SCOTT - WHITE OR ASSORTED COLOURS **Family Napkins**	pkg. of 60 35c
SCOTTIES - 2 PLY White or Assorted Colours **Facial Tissue**	pkg. of 100 35c
NEW - COTTONELLE **Bathroom Tissue**	4 roll pkg. 99c

WE RESERVE THE RIGHT TO LIMIT QUANTITIES TO AVERAGE FAMILY REQUIREMENTS

Supplied and Serviced by M. Loeb Limited

PRICES EFFECTIVE UNTIL CLOSING SATURDAY OCTOBER 4, 1975

DAVID **STRAWBERRY TARTS** 16 oz. pkg. 69c

TOP VALU FROZEN FANCY
REGULAR OR CRINKLE CUT FRENCH FRIES 2 2 lb. bags 88c

CATELLI **Macaroni & Cheese Dinner** 5 7¼ oz. pkgs. $1

BROOKPARK FROZEN
ASSORTED VARIETIES MEAT PIES 3 8 oz. pies 88c

LIBBY FANCY **Cream Style Corn**	14 fl. oz. tin 42c	CATELLI **Meat Sauce**	14 fl. oz. tin 53c	LAURA SECORD ASSORTED FLAVOURS **Puddings**	pkg. of 4 88c	CORONATION - Sweet Mixed, Bread & Butter or Baby **Dill Pickles**	24 fl. oz. jar 79c	GERBER, JUNIOR MEATLESS VARIETIES **Baby Food**	7½ oz. jar 29c
LIBBY **Fancy Peas**	14 fl. oz. tins 36c	CATELLI SPAGHETTI, SPAGHETTINI OR **Ready Cut Macaroni**	3 16 oz. pkgs. 1.	PAM PURE VEGETABLE OIL **Spray**	13 oz. cont. 1.45	TOP VALU - Beef Chunks, Beef Stew, or Meat Mix **Dog Food**	14½ oz. tin 25c	GENERAL MILLS ASSORTED VARIETIES **Party Snacks**	5 oz. pkg. 69c
TOP VALU RED **Kidney Beans**	14 fl. oz. tin 32c	CATELLI **Tomato Sauce**	2 14 fl. oz tins 88c	CORDON BLEU ASSORTED VARIETIES **Stew**	25 fl. oz. tin 89c	LESTOIL LIQUID **Cleaner**	28 fl. oz. btl. 1.09	JOHNSON'S SPANISH or **Blanched Peanuts**	16 oz. bag 89c
HEINZ **Spaghetti**	28 fl. oz. tin 57c	FIVE ROSES ALL PURPOSE **Flour**	5 lb. bag 85c	CLUB HOUSE LARGE **Chopped Onions**	5 fl. oz. jar 1.19	GLAD **Garbage Bags**	pkg. of 20 1.89	DRISTAN **Tablets**	btl. of 24 1.09
								GREEN GIANT FROZEN FANCY **Green Peas**	2 lb. bag 1.09
								RICH'S FROZEN COFFEE RICH **Coffee Creamer**	16 oz. cont. 29c
								DONALD DUCK PURE FLORIDA CHILLED ORANGE OR **Grapefruit Juice**	64 fl. oz. jug 1.09
								FLEISCHMAN - CORN OIL **Soft Margarine**	1 lb. sleeve 99c

EDITORIAL

IT'S OUR OPINION

Priorities all wrong

The Turbo train running between Toronto and Montreal was damaged by fire in the engine area last week. As a result Turbo service on CN's Ottawa-Montreal line has ceased with transfer of the train to the more lucrative Toronto run.

A conventional diesel train is replacing the Turbo on our line but a CN official declares this arrangement may not continue. A reduction in service between Montreal and Ottawa may be required because of serious equipment shortages.

Any such reduction in inter-city service will probably affect local trains now serving Alexandria rather than through service between the two cities. We can anticipate a cut in this local service at the end of October unless pressure is put on the Canadian Transport Commission to refuse it.

Passenger rolling stock of the CNR must be sadly limited if one damaged train cannot be replaced without a cut in service. Or is that fire in a Turbo engine being used simply as an excuse to curtail service?

We read of the CNR investing millions of dollars in a British shipping company. Surely the first priority for excess dollars should be in railway equipment.

An image unearned

John Turner resigned the finance portfolio in the Trudeau government a month ago and his going has touched off speculation on a scale seldom seen. Did he leave of his own volition? Was he pushed out? Was he registering concern for the state of the Canadian economy and protesting Mr. Trudeau's inaction against the threat of inflation? Some suggest Mr. Turner resigned because the government intends to introduce another spending plan, the guaranteed annual income.

In his letter of resignation, Mr. Turner declared only that he desired to return to private life after ten years in the government. Political pundits refuse to accept that motive and instead see Mr. Turner seeking another path to the office of Prime Minister, which he is said to covet. They even speculate he will end up as the new leader of the federal Progressive Conservative party and since the Ontario election there are forecasts he will succeed Robert Nixon as provincial Liberal leader.

The Turner image has not suffered because of his quitting the Trudeau team; instead the federal cabinet is widely censored for its lack of restraint in spending and its failure to fight inflation. His silent departure has given him a new glow, one we see as scarcely earned.

During seven years as a main cog in the Trudeau machine Mr. Turner has done nothing to improve the state of the economy. He must share blame for the spending proclivities of the government, especially during the past three years he has held the finance ministry. If he was fighting in cabinet for a more responsible approach to the inflationary threat surely he owed it to his fellow Canadians to express such convictions in his letter of resignation.

If loyalty to party or leader ordained a silent exit, that loyalty is misplaced. His priority should be the Canadian people whom he was pledged to serve in Parliament.

Reflections on the elections

The New Democratic Party will probably form the Opposition group in the Ontario Legislature, relegating the Liberals to an "also-ran" status. It may be cold comfort to area Grits to realize that though their party was edged out in legislature seats the Liberals were actually the only party to gain materially in popular support at the polls.

The Liberal vote was up by almost 200,000 while the New Democrats were little more than holding their own. The latter gained only some 40,000 votes but made them tell by doubling their seats in the Legislature from 19 to 38.

Both parties' gains were at the expense of the Conservatives whose vote was down by 300,000. Not only were a lot of Conservatives staying away from the polls. Many must have switched to the Liberal column since the total number of votes cast was down 200,000 from 1972 while the Liberal gain was at that same level.

Those figures suggest that a large block of voters are so dissatisfied with the Conservatives they stayed home on election day. They may well vote for some other party in the next provincial election unless the Conservatives are given time to remedy their sad situation.

A quick defeat of the Tory minority government would probably benefit both the Liberals and New Democrats if they picked off the votes of those Conservatives who stayed home in such numbers in the recent election. The New Democrats may be in something of a dilemma, though. They may hesitate to prop up a minority government, remembering what occurred on the federal scene after their party had kept another such alive. Alternately, they may see the Liberals on the way up and fear an early election could swing those votes their way.

What happened in the election was that the voters of Ontario rejected the Conservatives without endorsing either of the other two parties. The Liberals gained more votes than the others, compared with 1972 levels, and appear to be in a position to attain dominance at Queen's Park. Their best bet must be an early election and a more dynamic leader to attract those tired Tories.

Time to check heating systems

Fire Prevention Week is being observed next week and the theme this year is "Fire—do you really think it can't happen to you?" It is meant to be a reminder that almost two thirds of all fires occur in homes and apartments, mostly from carelessness or lack of knowledge.

The week is timed to coincide with the start of the home heating season and it is in our own best interests to take precautions against fire hitting home through the long months of winter ahead. Suggestions for stopping fires before they start include these:

—Have your heating apparatus carefully checked. It will be under pressure for the next seven months.

—Your wiring should be checked for overloading and your fixtures for defective connections.

—Cupboards, corners, cellars and sheds should be kept free of paper and other litter that constitutes a fire hazard.

—Chimneys should be cleaned and repairs made when necessary.

Matches and careless smoking are the worst fire hazards, authorities long ago learned. Matches should be kept beyond the reach of small children and the use of lighters or safety matches is recommended. Hot ashes and coals should not be in contact with wooden floors. Woodwork around stoves, heaters and pipes should be protected.

All these safeguards against fire the householder knows well. But we are apt to become careless and Fire Prevention Week, next week, is designed to remind us to renew our vigilance against the ever-present enemy.

There's no place like home, of that we need no convincing. We should be equally alert to the fact that home is no place in which to give fire a place to start.

Fire prevention is our job, too.

THE GLENGARRY NEWS

A member of the Canadian Community Newspapers' Association

Ontario Weekly Newspapers' Association
Audit Bureau of Circulation
THE NEWS PRINTING COMPANY
P.O. Box 10, Alexandria, Ontario, K0C 1A0 Telephone 525-2020
EUGENE A. MACDONALD—EDITOR AND PUBLISHER

SUBSCRIPTION RATES: $8.00 per year; $9.00 per year in Canada, beyond the 40-mile zone; $10.00 per year U.S.A. and Foreign—Second class mail registration No. 1302.

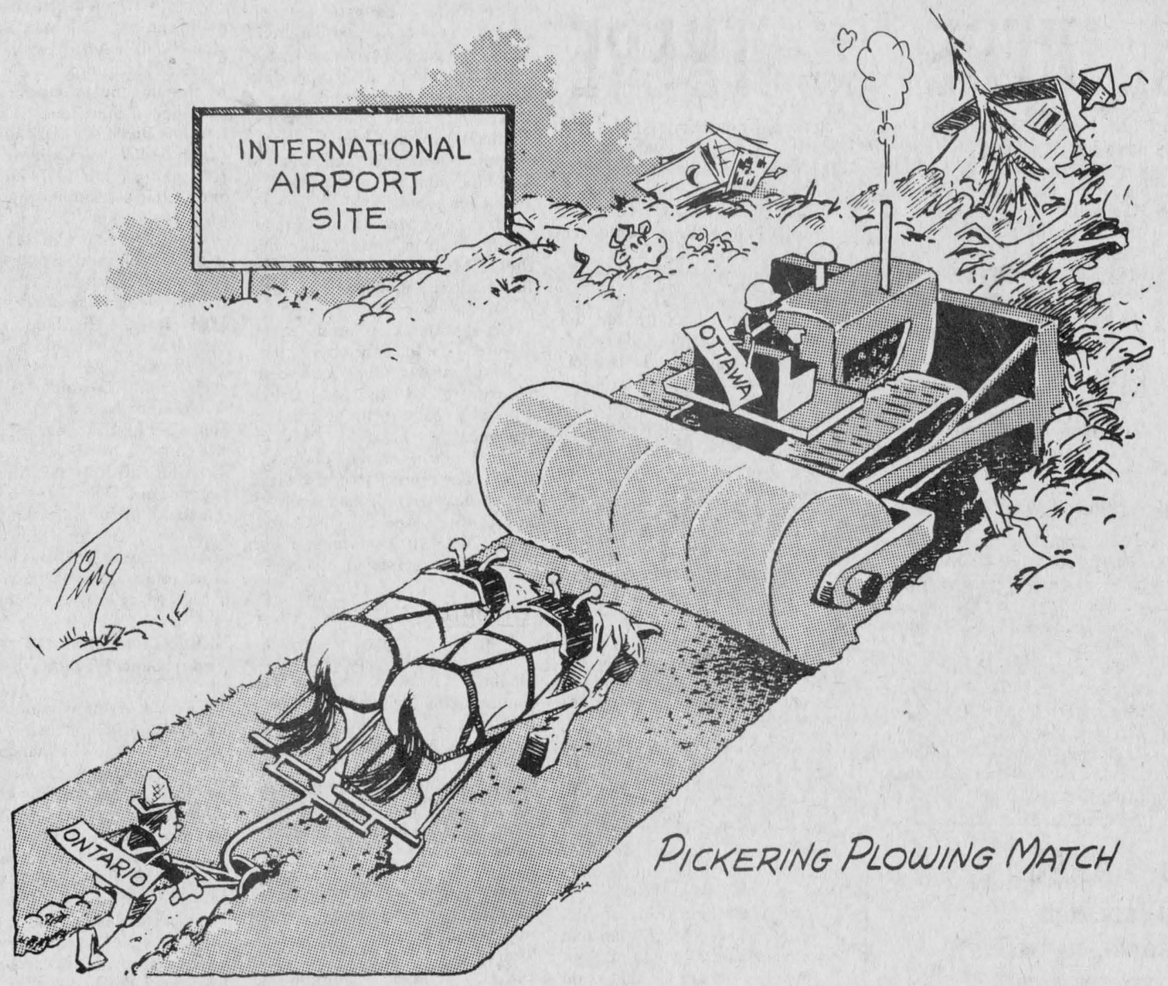

ITEMS OF AULD LANG SYNE . . .



. . . GLEANED FROM OUR FILES

TEN YEARS AGO
Sept. 30, 1965

Mrs. Virginia Knox, RR 1 Martintown, was injured during a heavy rainstorm Friday when her car left the road east of St. Andrews and struck a tree.—A teacher at Ste Therese, Andre Dubois of Alexandria will receive his Master of Arts degree in English from the University of Montreal.—The road through Lochiel to Lorne is now paved.—Viateur Ethier was chosen Liberal candidate in the Nov. 8 election at a convention in Hawkesbury.—Gerald Derry is the men's champion at the golf club. He won a play-off Sunday over Emile Hurtubise with whom he tied.

TWENTY YEARS AGO
Thursday, Sept. 29, 1955

One hundred employees start work Monday in the new Josef-Augstein plant on Kenyon St. West.—A franchise to operate an IGA store in Alexandria has been granted Cyril Boisvenu.—A former Alexandrian, Fred Sauve of Sudbury, drowned in a creek north of Capreol while fishing. He was a son of Mr. and Mrs. Joseph Sauve, 9th Lancaster.—Ubald Ranger, 34, of Renfrew, formerly of Alexandria, suffered injuries which may include a broken back when the car in which he was a passenger hurtled over a 30-foot drop near Rat Portage.

THIRTY YEARS AGO
Friday, Sept. 28, 1945

A 6-year-old Alexandria boy and a Williamstown man met death in separate accidents over the weekend when struck by cars. Ronald Bellefeuille was on his way to Mass, Sunday, when struck on Main St. Victor Chretien of Williamstown, died Saturday after being struck by a transport as he crossed Highway 2 at Summerstown.—Col. D. C. Cameron, DSO and Bar, ED, and Col. Michael S. Dunn, OBE, ED, of Cornwall, have been awarded a 'Mention in Despatches'. The same award has been made to Sgt. Leonard Kemp of Alexandria while Flt. Lieut. Edward Hunter, Maxville, has won the French Croix de guerre.—Expected home this weekend from overseas are Sgt. Gilbert Gormley, Lieut. Angus Gormley, and Cpl. Donald Gormley of Alexandria who have received compassionate leave following the death of their mother. Others home or expected, are: Lieut. Don Stewart, L-Bdr. E. J. MacMaster, Spr. H. J. Chisholm, Dunvegan; LAC Claude Munroe, Dalkeith; Sgt. Real Marcoux, Pte. Alex Cameron, Pte. J. M. Larocque, Pte. Romeo Laperle, Alexandria; Gnr. A. R. Urquhart, Gnr. L. N. Doree, Spr. L. M. Jaeck, Martintown; Gnr. C. C. Thompson, Apple Hill; Spr. M. A. Dufresne, Lancaster.—D. L. Lalonde heads a sub-branch of the Canadian Legion organized here Monday.

FORTY YEARS AGO
Friday, Sept. 27, 1935

A. D. Stewart of Maxville, is recovering from injuries he received from a bolting team at Vankleek Hill Fair.—Jim Baker, star of last year's meet was on the sidelines with an injured knee when AHS held its annual field day on Chisholm Park, Wednesday. Bill Butler won the boy's aggregate; Francis Charlebois the intermediate boys; Reggie Cheney the Junior events and Howard Morris the midget competition; Wency McDonell and Florence Gormley tied for first in the senior girls' events and Rita Bradley won the junior girls championship.—In the list of graduates of Queen's University appeared the names of Lawrence O'Brien, Alexandria, who received the degree Bachelor of Science, and Miss Helen Grace Lackey, Martintown, Bachelor of Arts.—Jack, Donald, Alex. and Hugh McDonald, left Monday for Kirkland Lake.—Misses Gertrude MacKay and Betty Cluff, also Cameron Cluff of Maxville, left on Monday to take up their studies at Queen's University.

FIFTY YEARS AGO
Friday, Sept. 25, 1925

A native Alexandrian, George A. Campbell, manager of the Ottawa city branch of the Union Bank now the Royal Bank, has been appointed manager of the main branch at Winnipeg, the busiest of that bank's many branches.—Misses Doris Belcher, Elsie McRae, Christena Urquhart, Catherine McLennan and Dorothy Hay, Alexandria, Edgar Cass of Maxville, Miss Annie S. MacPhee, Glen Roy, and Miss Jean Munro of Martintown, have gone to Normal School at Ottawa, while Miss Dora Shepherd will attend Normal in the Queen City.—Miss Violet MacDonald, daughter of Mr. and Mrs. J. L. McDonald, 22-2nd Lochiel, had a narrow escape Sunday afternoon, when lightning struck her home. Entering by the chimney, the bolt went out a window at which she was sitting inflicting severe burns to her side and considerably damaging the house.

SIXTY YEARS AGO
Friday, Oct. 1, 1915

Lieut. Scandret, Canadian Field Artillery, and Lieut. Donald

(continued on page 10)

The weeklies say . . .

Crime and punishment

(Wingham Advance-Times)

Two separate questions which are under hot public attention and discussion at the present time seem to be closely related in the philosophies of those who are commenting on them.

In London there was a proposal before the board of education that use of the strap in the city's schools be reinstated as a permitted form of imposing discipline. The controversy has been raging hot and heavy for several weeks. Those who demand return of the strap are just as vocal as those who call its use barbaric and sadistic.

A Toronto newspaper has been running a series of articles on accusations of police brutality to persons who have been arrested—even to those who have not been formally arrested but are merely being questioned before possible arrest. Once again one element of observers says these allegations must be investigated to the full, and they have been supported by the appointment of a body of judicial inquiry by the provincial government.

On the other hand, we have run into quite a few people who say, "That's right. Pamper the young so-an-so's. Let them get away with anything. The policeman has the dirtiest job in the world and nobody backs him up."

In neither of these situations is there room for extremism. We live in such rapidly changing times that teachers and policemen need not believe for one instant that they are the only elements of our society under close watch and comment. Watergate was the prime example of intense study, an investigation into practices which have convulsed a nation to its core. The role of religion in our society is being questioned just as closely, as are other institutions such as our newspapers and television outlets, our food producers and distributors and many, many others.

Any person who reads this

(continued on page 10)

No such thing

(The Lampasas, Texas, Record)

There are two words in the English language which when used together should make every farthing-earning citizen cringe.

Federal money.

The words are especially distasteful when placed in the context of a full sentence that is heard so often these days: "Maybe we can get some federal money to help pay for this program." Or a statement of a similar nature.

When people make statements like that, they should begin to think about what "federal money" is. Pure and simple, there is no such thing as "federal money". It's our money, yours and mine and everyone else's who pays taxes.

And if you can find anyone these days who doesn't pay taxes, get him under contract fast.

There are highway taxes, income taxes, excise taxes—you name it and it probably has a tax attached to it somewhere. And all that tax money becomes "federal money" to help pay for one project or another . . . some of which are downright silly.

Maybe if we'd stop asking for "federal money" we could get back to spending our own for some things we need rather than for some program dictated by a crowd of bureacrats who like to dole it out.

They'll Do It Every Time





WITH OUR RAMBLING REPORTER

by Ed.

This is International Women's Year. Except in California where gals with guns make it seem more like Irrational Women's Year.

LONG HAIR IS DEAD

Long hair is dead, man—dead; and your Rambling Reporter is as happy to hear the news as must be the neighborhood barber who was so ignored so long. Ears and smooth faces are back, says the good news out of Chicago.

Some poor souls may not have the word yet but people are looking at long hairs again—because they are such an oddity.

In the new look, look for the ear; the lower part should be visible again. Hair should fringe across the top of the ear. Look at the back of the head. The collar should also be visible. Two to four inches in length is about average for today's male hairstyles.

Early Beatle bangs across the eyebrows are still all right and the All American college boy sweep of hair to the side is enjoying a revival. The slicked back greaser look is a watery looking alternative. Not right for 1975 is that parted in the middle Madonna cut that made so many young males of the past look as if they were in the throes of a religious experience.

A small, neatly clipped moustache is now acceptable but the day of the Fu Manchu dripping down the side of the mouth is over. Right now any beard is just not fashionable. If a person must be bearded, a short and neat beard is the best.

The demise of the long haired period of history is over, Chicago reports. It was killed by the very reason that gave it birth—people were tired of all looking alike.

Surely the jeans will go into the discard soon too.

A lot of parents will be happy to see the heir apparent with less hair apparent.

HOW THE LEAVES CHANGE

The autumn extravaganza of the leaves was two weeks earlier than usual this year and last week's torrents of rain probably rang down an early curtain on the show.

It wasn't early frost that brought on the premature color carnival. Probably it was because everything warmed up and stayed that way early in the growing season, forestry personnel at Kemptville report.

Frost plays no part in the color transformation of the leaves. Here's how the ministry of national resources explains it:

Up until the beginning of the fall season our broadleaved or deciduous trees are virtually "programmed" to grow. Suddenly, because of moisture levels, temperature, amounts of energy stored in the roots, genetics and a dozen other influences, that growing period begins to slacken. All over the tree, the systems begin to shut down in preparation for the dormant period.

In the leaves, the production of green chlorophyll stops and the remaining chlorophyll is destroyed by sunlight. Until now the green chlorophyll pigment has been dominant, blocking out all others and giving the leaves their green color. Now other pigments present in the leaves begin to show their true colors.

Two of the other pigments are called "carotinoids". One is orange and is called "carotin" after the carrot in which it is the main coloring agent. The other carotinoid pigment—a yellow—is something called "xanthophyll".

But there's also another group of pigments, the "anthocyanins", the reds and purples which form in the cell sap and contrast sharply with the oranges and yellows. The reds and purples may be present throughout the growing season, for example in beets, red cabbage, purple Spanish onions and egg plant, or they may be produced in autumn as in ripening apples, plums or grapes.

The quicker chlorophyll production diminishes, the more obvious becomes the gaudy influence of the other pigments, until that grand, but brief, moment arrives just before the falling-off period, when the hardwoods on the landscape seem to be on fire with golds, scarlets, yellows and purples.

At the peak in their color,

(continued on page 10)

NEWS FROM HERE AND THERE

GLEN SANDFIELD

Mrs. Munro MacCaskill and Heather, along with her sister, Mrs. Donald Ian MacLeod of Dunvegan, paid a visit to Mrs. Norman Cameron, Ville St. Pierre, recently.

Recent visitors to the home of Mrs. Angus MacLennan and family were Mr. and Mrs. Glenn Stuart and Janet of Beaconsfield and Mrs. MacPhedran of Hamilton.

The MacMaster family from Laggan and Mr. and Mrs. Thomas Brown dropped in on Saturday, evening, September 20th, to wish a "Happy Birthday" to Gilbert MacRae. With the help of six of his grandchildren, he was able to blow out the candles. He remarked that it was no use to count the candles as no one was keeping score. So everyone joined in. Have a happy birthday and many, many more!

Visitors to Mr. and Mrs. Arnold MacRae this past weekend were her mother Mrs. Clifford Smith and Mrs. Smith's grandchildren, Judy and Timmy.

Mr. and Mrs. Jos. Poirier attended the monthly birthday party in Alexandria at the Golden Age Club last Saturday evening. Happy Birthday and many more.

Visiting the home of Mr. and Mrs. J. Poirier last weekend were Mr. and Mrs. Yvan Gendron, Verdun, Francine, Nicole and Michel Bedard, all of Ville Emard. Also Mr. and Mrs. Jean Paul Lavois and two sons Alain and Claude, of Ville St. Michel.

Get well wishes are extended to Mrs. William MacLennan who is undergoing surgery in hospital in Cornwall.

(Intended for last week)

Mr. and Mrs. Lionel Ouimet and Mr. and Mrs. Hubert Renaud have recently returned from a week's trip in their mobile home, through Albany, N.Y., Boston and Cape Cod.

Recent visitors to the home of Mr. and Mrs. Joe Poirier, were (her sister) Mr. and Mrs. Donat Lafrance of Rigaud.

Visiting Wendy Chapman this Sunday was Roger Dubeau of Lancaster.

Down from Ottawa this past weekend visiting his parents, Mr. and Mrs. Ron MacLachlan, were Mr. and Mrs. Murray MacLachlan, Haley Lynn and Cheri.

Mrs. Lionel Brunet has returned from hospital where she had many extensive tests and x-rays done.

Lucie Brunet was up for the weekend from Cornwall to see her parents Mr. and Mrs. L. Brunet. Other recent guests have been her brother and his wife Mr. and Mrs. Gerard de Bellefeuille and her sister Mrs. Gilberte Forest who is passing some time in the village with Mrs. Brunet.

Mr. and Mrs. R. J. Mulvaney attended a 25th wedding anniversary celebration in St. Hubert for her aunt and uncle, Mr. and Mrs. E. McCreight this past weekend. This took the form of a wine and cheese party.

Louise Ouimet has started her four year teaching course in Ottawa. Best of luck to her in her chosen career.

A most successful surprise birthday was held recently at the home of Mr. and Mrs. D. MacNab for Mrs. MacNab. Among the guests were Ted Oldfield, Frederick Twining, Mr. and Mrs. Ray Sherren and Fred and Donna Dawber.

Scott MacMillan, son of Mr. and Mrs. Gordon MacMillan and Ian Fraser, son of Mr. and Mrs. Thomas Fraser, are to embark on a trip to Calgary in the near future.

Visiting Campbell Fraser and John Fraser from Vancouver, is their sister Mrs. Sarabel Wright. Mrs. Wright will be passing a few days here, seeing her friends and relatives.

Congratulations to Mr. and Mrs. Jack Jamieson on the happy occasion of their wedding, Saturday, in Vankleek Hill. They are to reside in Glen Sandfield. The bride was the former Eleanor Forbes of Vankleek Hill. The groom is the son of Mr. and Mrs. Wm. Jamieson of Glen Sandfield. Our very best wishes to you both.

JOINT ECUMENICAL SERVICE

Sunday evening, Glen Sandfield played hosts to our French Catholic friends and neighbors at an ecumenical service, in which both languages were used, with great success. Presiding with Rev. Lloyd Davies, were Father L. Lussier of Dalkeith and Father J. Martin of St. Anne de Prescott.

A particular Glengarry touch was the opening of the service when dressed in full regalia, Colleen McCormick played "Amazing Grace" most beautifully on her bagpipes. The three leaders entered, and Rev. Lloyd welcomed the congregation in English. The Fathers Martin and Lussier had prayers and Scripture readings and responsive readings both in French and English, as did Rev. Davies. The hymns were bilingual, verses alternating.

The sermon subject was "Where Protestants and Catholics Meet", bringing to our attention that we all are one in faith and we meet in God's House as children of one Father.

Mrs. S. MacCracken sang "O Divine Redeemer", by Gounod, and her beautiful voice just rang through the church. Mrs. J. Wightman accompanied her most ably on the organ. The two little McKenna sisters sang a duet, "They Will Know We Are Christians By Our Love", and accompanied themselves on their guitars. A charming addition to the service. The Glen Sandfield Choirs sang "Welcome Here, Welcome Here", for their anthem, most fitting for such an occasion and heartily meant. Mrs. C. Chapman sang "How Lovely Are Thy Dwellings", by Liddle. The last hymn, "The Day Thou Gavest Is Ended", was sung in English and the congregation stood for the benedictions, given in both languages.

Afterwards the people were served homemade sweet breads and coffee. There was a wonderful turnout for the service which is very gratifying and all seemed to enjoy the evening. Thanks go out to all who took part, and to the ladies for their lovely lunch.

SILVER ANNIVERSARY

On Saturday, September 20th, there was a 25th wedding anniversary celebration in honor of Mr. and Mrs. Gerard Lalonde (Therese Poirier). There was a special mass in the afternoon, and in the evening there was a party at the Bonnie Glen. Among the guests were Mr. and Mrs. Claude Poirier, Mr. and Mrs. Real Diotte, Mr. and Mrs. J. Poirier, Mr. and Mrs. Lionel Brunet and Lucie, Mrs. Gilberte Forest of Coteau du Lac and Mr. and Mrs. Lloyd MacLennan. Mr. and Mrs. Lalonde are living in Lachine.

LANCASTER

Mrs. Mary Sangster accompanied by her granddaughter, Miss Margaret MacGregor, has returned home after spending several weeks in Scotland.

Ken Kaye has returned home from a trip to Nova Scotia.

Mrs. Christena Sangster of Toronto spent a few days at her Lancaster home.

Mr. and Mrs. Ross Fraser spent a week in Toronto and while there, Mr. Fraser attended the International Plowing Match at Oshawa.

George Alenik of Toronto spent a few days at his Lancaster home.

Best wishes for a speedy recovery go to Miss May Organ who is a patient in hospital in Quebec.

The times of Church Services in the St. Lawrence Pastoral Charge are: Knox United, Lancaster, 9 a.m.; St. Andrew's United, Bainsville, 10:30 a.m.; Salem United, Summerstown, 12 noon.

LAGGAN

Mr. and Mrs. Kenzie MacDonald, Cornwall, visited last Sunday with Mr. and Mrs. Alex McCuaig.

Mr. and Mrs. Norman Stewart were recent visitors with Mr. and Mrs. John Dingwall, Kemptville.

Mrs. Archie McIsaac and Kenneth of Hazeldean, spent the weekend with Mrs. Kenneth Nixon.

Mr. and Mrs. M. N. Grant returned home on Sunday after a two week holiday touring the Maritimes.

Mrs. William Compton of Bradford, is spending a week with her brother W. D. McNeil.

Sunday service

Rev. J. Kenneth MacLeod, B.A., B.D., will conduct service in St. Columba Church, Kirk Hill, on Sunday, Oct. 5th, at 2:30 p.m.

Auld lang . . .

(continued from page 9)

J. MacDonald, Lord Strathcona Horse, were received by the King at Buckingham Palace and decorated with the Military Cross. —Alex McDonald, Hugh McDonald and A. D. McMaster of Apple Hill, left yesterday for Barriefield Camp, while John McDonald and Alphonse Girard have joined the Home Guard and left for Dickinson's Landing on Friday.—Rod McCallum, Apple Hill, and Archie McPhee, Alexandria, have resumed their studies at the Toronto Dental College. —Ewen and Malcolm Macdonell and Arthur and Robert MacArthur of Lancaster, left Thursday for Montreal to enlist with the 73rd Royal Highlanders.—Dr. Geo. Baker, who spent a week at his Laggan home, left Monday evening for Detroit, Mich.—At St. Columba Manse, Kirk Hill, on Sept. 29th the marriage was solemnized of Bessie, second daughter of Neil N. MacLeod, Laggan, and Donald Ewen Cameron son of Mrs. D. C. Cameron of Fassifern.—Gordon Manse, St. Elmo, on Sept. 28th was the scene of the marriage of Dan McEwen to Miss Margaret McKercher.

SEVENTY YEARS AGO
Friday, Sept. 29, 1905

Twenty seven windmills were unloaded at Winchester in one day last week.—The management of the Grand Trunk Railway announced on Wednesday the taking over of the Canada Atlantic Railway by them.—Sunday night's storm was felt severely at Laggan. Paul and Angus McMaster had their barns unroofed. Duncan McMaster had the roof of his barn moved so that the strings were broken and his well house was blown down.—Arthur, son of Mr. and Mrs. Alfred St. John met with a painful accident, Wednesday morning while driving their cow to pasture. The animal attacked him, breaking his left shoulder and otherwise bruising him.—M. J. Munro who has disposed of his farm near Glen Roy, left on Tuesday for Edmonton in which district he intends to settle.

Weeklies . . .

(continued from page 9)

column with reasonable regularity knows that we oppose violence. On the other hand it has never contended that the only way to control violence is to return to the unjust and ill-conceived practices of the past. In Turkey, for example, drug peddling has been brought to a near-halt because they shoot the pedlars. We cannot resort to that sort of "justice" here.

Full inquiry is the first step, provided it is carried out by unbiased representatives of the public. We would bet that very, very few of Toronto's policemen have ever beaten up on a prisoner. If, however, even a few have done so it's time to find out. After all, we are living through a time when we are so dedicated to fairness that we dare not even force an able-bodied man to do some work for his welfare payments if he isn't in the mood.

Rambling . . .

(continued from page 9)

another change in the leaves occurs. Between the stem of the leaf and the branch is a layer of cells . . . the separation layer . . . which breaks down gradually causing the leaf to eventually break off and fall.

Bright days and cool nights—about five degrees Celsius—produce the most colorful autumns and the most dramatic cascades of falling leaves, not frost. Early frosts can actually ruin the show. They kill the leaves before the separation layer develops, turning them a dull brown and causing them to cling to the tree well into the winter.

OTTAWA and Small Business

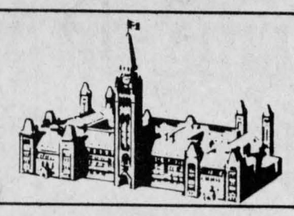

We're being swindled

By KENNETH McDONALD

Winston Churchill once said, "All social reform which is not founded upon a stable medium of internal exchange becomes a swindle and a fraud."

• • •

Canadians are being swindled by the fraud of inflation -- the hidden tax which saps the dollar's value. In 1975 we need $140 to buy what $100 would have bought in 1971.

• • •

Inflation is caused by Ottawa expanding the money supply to cover its deficits. This year Ottawa is spending $5 billion more than it gets in revenue -- three times last year's deficit. It needs the money to pay the soaring costs of unemployment insurance, Local Initiatives Program (LIP), Opportunities For Youth (OFY) and all the other giveaway schemes politicians invent to get themselves re-elected.

• • •

Ottawa's overspending is the direct result of the something - for - nothing philosophy which has kidded a lot of young people into believing there's no need to work. By 1973, young single adults (14 to 24 years), who represented only 27 per cent of the labour force, accounted for 48 per cent of the unemployed -- and drew benefits up to $113 a week. UIC spending has gone from $694 million in 1970 to over $2 billion in 1973 to probably $4 billion by the end of 1975 -- a six-fold increase in five years.

• • •

Expanding the money supply to mop up the $5 billion deficit at home, borrowing abroad to pay for Canada's $5 billion deficit in foreign trade -- Ottawa is trying desperately to postpone the day of reckoning. As a country we're living beyond our means. Ottawa tries to hide the fact by borrowing to prop up the dollar, because if the dollar were allowed to reach its true value (about 90 cents U.S.), too many Canadians would wake up to what is happening.

• • •

To attract foreign money, Ottawa has to raise the Canadian interest rate, which adds to inflation because everyone's costs then go up as well. Cost of financing is one of the five top problems reported by members of the Canadian Federation of Independent Business. Borrowing at reasonable rates for productive purposes -- to build houses or to finance business expansion--strengthens the economy.

• • •

Borrowing abroad to keep our dollar from falling does not solve our problem. We must as a nation get back to work and produce competitively more of what we consume.

The Canadian Federation of Independent Business ©

MARLEAU GARAGE
SALES and SERVICE
CASE, DAVID BROWN, FARM and INDUSTRIAL EQUIPMENT
ST. BERNARDIN, ONT. TEL. 613-678-2016
19-tf

Water Quality
SOFTENERS
PURIFIERS
FILTERS
COMFORT WATER TREATMENT
14 Main St. Alexandria 525-3877
Prop. Gerald Ouellette
28-tf

WAT'S NU SHOPPE
Lancaster, Ont. Tel. 347-3598
Anniversary Sale
Come and celebrate our
2nd ANNIVERSARY SALE
Sale starts Sept. 25th to Oct. 3rd

LADIES' SLACKS	
Reg. 12.99 - 14.99. NOW 10.00 pr.	2 prs. for 19.00
LADIES' SKIRTS, reg. 6.98 - 9.99. NOW	5.00
LADIES' BLOUSES, reg. 5.99 to 10.00. NIW	3.00
LADIES' SHOES, reg. 14.99 to 16.99. NOW	10.00
CHILDREN'S SKI JACKETS, reg. 12.99. NOW	10.00
HOUGH'S UNLINED WORKING JACKETS	7.00
A SPECIAL RACK	2.00

AND MANY OTHER SPECIALS UNLISTED
39-2c

50 MAIN ST. N. ALEXANDRIA, ONT.
BRANDON
CHIROPRACTIC CLINIC
Tel. 525-2063 by appointment
38-tf

Join the Canadian minority group. The Fit.

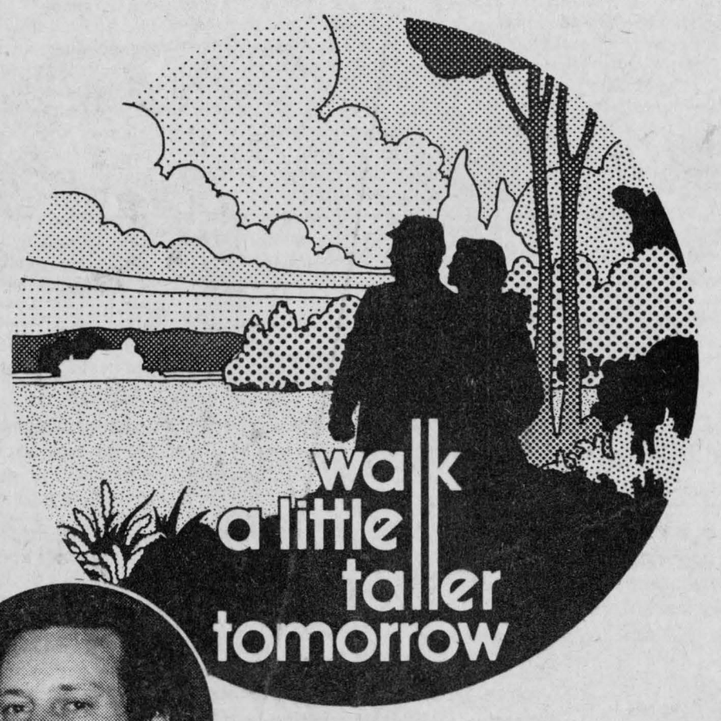



Roland Boyer
Manager
Alexandria
525-3885

By planning for your future today.

We know that farmers have specialized banking needs. That's why we offer Farmplan — the Royal Bank's total farm credit and counselling program.
To back up Farmplan, we have bankers trained to know your industry. And they're supported by the Royal Bank's Agricultural Department.
Why not talk to your local Royal Bank manager about Farmplan today. It's the first step towards a successful and secure future for you, and your farm.

ROYAL BANK
serving Ontario

BUY NOW
your
RIBSTONE SILO
For Hay or Corn

Ribstone Silos are constructed of patented, overlapped concrete stones (steel reinforced).

Only ribstone joints are cemented inside and outside.

Unmatched Qualities
BUTLER SILO
UNLOADERS

3 cable suspension
Future for Future
Butler outclasses them all

LEO LAUZON
Authorized Dealer
SALES and SERVICE
85 St. George St. W.
Alexandria
Tel. 525-1937 or 525-2629
13-tf

If you are 65 or older, you are probably entitled to Ontario's new Senior Citizens' Privilege Card.

These are the privileges Ontario offers you.



There's a new Ontario Senior Citizens' Privilege Card, which has been sent to 750,000 Ontario residents aged 65 and older. It replaces the monthly drug benefit card issued by the Ministry of Health.

In addition to free OHIP services, the card provides more than 1500 free prescription drugs to all seniors receiving federal Old Age Security or Ontario Guaranteed Annual Income System (GAINS) cheques.

The new Privilege Card offers identification for:

- Free admission to all Ontario provincial parks.
- Free or reduced admission to many historical, cultural and recreational sites, such as Ontario Place, the Ontario Science Centre, Upper Canada Village and the Royal Botanical Gardens.
- Special senior citizens discounts at many business establishments.
- Special senior citizens rates on certain public transit systems. (Check with your local transit system to see if it offers these.)
- Participation in community activities and centres for senior citizens.

If you are presently receiving your monthly drug benefit card, you should receive your Senior Citizens' Privilege Card automatically. Sign it immediately. Without your signature, you cannot use the card.

If you are 65 or older, and have lived in Ontario for 12 months or more but have not received your card by September 30, write to:

Ontario Senior Citizens' Privilege Card
(Drug Benefit)
Queen's Park
Toronto, Ontario M7A 2S3

If you are 65 or older, but have lived in Ontario for less than 12 months, you may apply for a temporary Privilege Card. It will entitle you to all privileges except drug benefit. Write to:

Ontario Senior Citizens' Privilege Card
Box 21000
Station "A"
Toronto, Ontario M5W 1Y5

Ministry of Community and Social Services
Rene Brunelle, Minister

Government of Ontario
William Davis, Premier

Turbo off Montreal-Ottawa run reduction in service foreseen

CN is taking away the Ottawa-to-Montreal Turbo train and will use it instead between Montreal and Toronto.

The Turbo train used on the Montreal-to-Toronto run was pulled out of service after it was heavily damaged by fire last Tuesday.

The fire may force the railway to reduce its passenger service, a company spokesman said last week. A conventional diesel train will be placed on the Montreal-Ottawa run.

But he said serious equipment shortages will not permit this arrangement to continue indefinitely and may eventually require a reduction in train service between Ottawa and Montreal.

The railway will also be forced to withdraw the two remaining Turbos on the Montreal-Toronto run from time to time for servicing, he said.

The high-speed train, on lease from Pratt and Whitney of Canada, Ltd., burst into flames at Riviere Beaudette. The fire broke out in the train's engine, the top part of which serves as a bar.

The engine and the first car were heavily damaged but all 170 passengers aboard escaped unharmed.

Cost of repairing the train is estimated at more than $500,000 and will take a minimum of six months.

CN has already announced it will reduce its passenger car fleet by 10 per cent next year because of the equipment's age.

CN system vice-president of marketing R. R. Latimer said in a statement the crown corporation will have to await announcement of the federal government's current transport policy review to determine whether the equipment will be replaced.

"The serious equipment problem created by the forced withdrawal of this one train underlies the crucial need for the government to conclude its transport policy review so that our passenger fleet can be modernized and added to," said Mr. Latimer.

Died in Cornwall

John Murdoch MacLeod died on September 21st, in Cornwall General Hospital at the age of 87 years. He was born in Dalkeith, a son of the late Alex William MacLeod and his wife, the late Sarah Murdoch MacGillivray. At an early age he went to Western Canada where he spent his life. When his vision became impaired he came to reside with a brother in Cornwall in 1960. For the past three years he was tenderly cared for in St. Joseph's Villa.

Mr. MacLeod was predeceased by four brothers and two sisters: William, Norman, Donald John, and Alex; Mrs. Kate Ann MacLeod, and Mrs. Jessie Sandilands. Surviving are Mrs. Sarah McMeekin of Alexandria, Miss Tena MacLeod of Toronto, and D. D. MacLeod of Cornwall.

A private funeral took place on Sept. 23rd from McArthur Bros. and MacNeil Ltd. Funeral Home, Cornwall, conducted by Rev. F. Rennie of St. John's Presbyterian Church with burial in St. Columba Presbyterian Church Cemetery at Kirk Hill.

At NFU meeting

The NFU Youth meeting took place in the Agricultural Board Room on September 26th. The District 1 Youth Director, Gilbert Desjardins, was guest speaker. He explained how he had joined the Union and some of the plans he hoped to put into action.

A general discussion was held and the youth present were asked why they had become involved in the NFU. A few of the reasons put forward were: To gain knowledge of the general farm situation; to work in conjunction with other members of the farming community; for the general benefit of farmers and their families, and to travel and meet people from different areas of Canada.

The Youth Seminar in Toronto and the Youth Exchange were discussed.

Mrs. Leroux died

Mrs. Adelard Leroux, the former Rose Anna Cuillerier, died in Cornwall, August 29th. She was eighty six years old. She was born in the eighth concession, Dalhousie Station, daughter of the late Mr. and Mrs. John Cuillerier. After her marriage to Mr. Leroux they resided in the fifth concession near North Lancaster for many years. Later they moved to Cornwall where Mr. Leroux died some years ago.

She leaves one daughter, Mrs. Aldege Beriault (Therese). Another daughter, Mrs. Irene St. Pierre predeceased her last year. She also leaves two step daughters, (Lucille) Mrs. Almanzor Juillet, and Sister Marie Ange of St. Joseph's Convent, Lachine; also two brothers, Wilfred on the homestead, Dalhousie Station, and Emile of St. Bruno, Que. Two sisters also predeceased her lately, Mrs. Cusick and Mrs. Jodoin.

Many from far and near paid a last tribute to Mrs. Leroux. The funeral took place in St. Andrew's West on August 31st.

Enjoyed event

This group of senior citizens had a most successful tea, bake sale and bazaar last Saturday in the hall of the Church on the Hill, Alexandria. This was their first attempt for such an affair and the executive appreciate the wonderful response and interest shown by kind folks who travelled from all parts of Glengarry to make this the most outstanding event in the history of this group.

The '39ers meet the third Wednesday afternoon of each month in the same church hall for various activities.

Met at hospital

The St. Lawrence Chapter of Registered Nursing Assistants held their monthly meeting on Sept. 16th at Glengarry Memorial Hospital, Alexandria. The 32 members present were given a tour of the hospital by Mrs. Agnes Christie. The RNA's found the new wing of the hospital very impressive.

Discussed was the Workshop to be held in Toronto on Oct. 16, 17, 18th. Theme is "We want to learn". Mrs. Audrey Payne was the delegate selected by the Chapter to attend the workshop. There are also a number of other RNA's who will be attending on their own.

Miss Janet Gill, 2nd vice-president, has resigned her position as she is moving to Calgary. Nominations for this position will be held in October, at the next meeting.

At anniversary of ordination

Mr. and Mrs. John Lacombe of Dorval, recently spent a few days in Clayton (Thousand Islands), N.Y., in connection with the celebrations marking the 45th anniversary of the ordination of her uncle and godfather, Very Rev. Monsignor Dennis E. Lynch, Pastor of St. Mary's Parish, Clayton. He is a native of Ogdensburg, N.Y., where he was ordained by the late Bishop H. Conroy on Sunday, September 7, 1930. Following a concelebrated mass there was a reception and dinner at the C-Way Inn. Rt. Rev. Msgr. Herbert Hannan, Pastor of Sacred Heart Parish, Massena, was the principal speaker and Rev. Leo Wiley of St. Mary's Parish, Massena, was the master of ceremonies.



ED BAKER
119 Sydney, Cornwall
932-4854 — 932-0226
SUN LIFE OF CANADA
14-tf

AUTHORIZED PARTS
and REPAIR SERVICE
FOR PUMPS and WATER SYSTEMS
Eugene Ouellette & Sons Ltd.

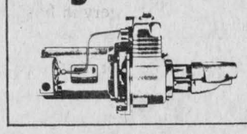

14 Main St., Alexandria
Tel. 525-2132
14-tf

STORMONT-DUNDAS
CANADA FARM LABOUR POOL

—requires farm workers for part time, seasonal, permanent and milking relief to meet the employment needs of the Stormont and Dundas County farmers.

—Register at the CFLP Office in Chesterville (office located in a part of Durant's Flower Shop). P.O. Box 339, Chesterville, Ont.

—Office Hours—8.00 a.m. to 12.00 a.m. and 1.00 p.m. to 4.30 p.m. Mon. to Fri. inclusive.
Telephone 613-448-2311
39-6c

YOUR MONARCH MAN
IN THE UNITED COUNTIES

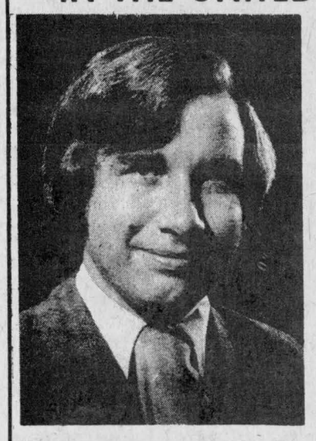

helping you take care of tomorrow ....today

DOUGLAS JOHNSON
P.O. BOX 159
MARTINTOWN
933-8012 528-4287
37-tf

PARCOST
prescriptions at reasonable cost
PARTICIPATING PHARMACY
Co-operating with the Ontario Department of Health and the Ontario Pharmacists Association

Alexandria Drug Mart
5 Main St., Alexandria
Tel. 525-2525

BOURDEAU'S
MEAT SHOP
RR1 BAINSVILLE TEL. 347-2288
- Custom Work -
We now have the facilities to age, cut, wrap and freeze your beef and pork to specifications
Also sales of A-1 and B-1 Government inspected beef
Sales of government inspected young pork by half or whole carcasses
Denis Bourdeau, Prop.

ANNUAL GLENGARRY COUNTY
PLOWING MATCH
ON THE FARM OF W. G. McLEOD & SON
¼ mile west of Dominionville, County Road 20
Lot 10, Con. 15, Indian Lands, Township of Kenyon
Wednesday, Oct. 8th
No Admission Fee — Lunch Available on the grounds
PROGRAM
CLASSES FOR EVERYONE
Demonstration of Late Model Farm Equipment
ANNUAL BANQUET
MAXVILLE CURLING CLUB
WEDNESDAY, OCT. 8, 1975 at 7.30 p.m.
Catered by the Lady Directors of the Fair Board
Admission $3.50—Entertainment—Everyone Welcome
J. Wilfred Vallance, President, Maxville, Ont.
James A. Wightman, Secretary, Alexandria, Ont.
39-2c

Trottier Bros.
Farm Equipment Reg'd.
Ford Tractors Equipment
Hwy 43 — Alexandria
Tel. 525-3120
USED TRACTOR
1 724 International and Cab, 1972
Gehl Forage Boxes — 3-pt. hitch Blades
6 and 9-ton wagons
No. 350 Allied Loaders in stock
Gehl Forage Boxes
1 New 4500 Backhoe Loader
Also No. 771 and No. 772 Ford Loaders
We have closed-bottom elevators, 38' to 45'
One side unloader manure spreader
15,000 watt generators
Also the No. 618 Forage Blowers
1 used Forage Blower
2 3-pt. hitch Kuhn Corn Chopper
Plows 14, 16 and 18 bottom

K of C BINGO
EVERY SUNDAY
AT THE K of C HALL
ALEXANDRIA
JACKPOT $100
Admission 50c 3 for $1.00
Regular Games $10 each
Doors Open at 7 p.m. sharp

YOUR
Inglis
HEADQUARTERS
FOR THIS AREA
- Automatic washers
- Automatic dryers
- Refrigerators
- Ranges

MARCEL
TV-Furniture Ltd.
369 Main St. S.
Tel. 525-3692

The 1976 Fords and Mercurys are at your dealers now!

We've built in fuel economy, value, performance, and fuel choice-
and we've done it all with style.

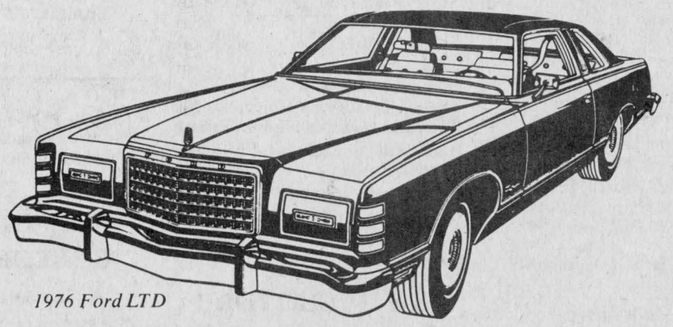

1976 Ford LTD

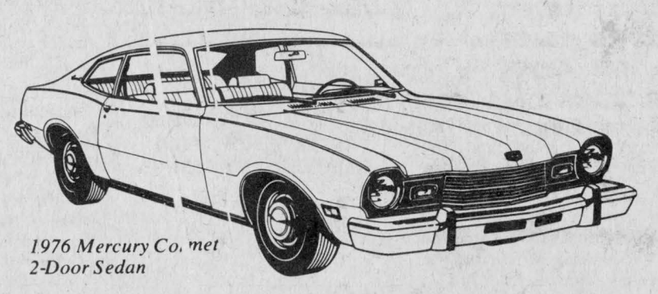

1976 Mercury Comet 2-Door Sedan



1976 Ford Pinto with Squire Woodgrain Option



1976 Mercury Grand Marquis Brougham 4-Door Pillared Hardtop

The exciting new 1976 Fords and Mercurys are here! The cars with some very exciting news.

First, the '76's are done up in style. Simply beautiful. With glamorous new exterior colours and super-looking new interiors in choices of fabrics and vinyls. And a terrific list of options including zippy tutone colour schemes, styled-steel wheels, and a wide range of stylish seating choices like Twin Comfort Lounge Seats, Flight bench seats, and front bucket seats. Be sure to ask about the Pinto 3-Door Runabout with Squire Woodgrain Option, the proven, dependable Comet, or the ride-improved Granada.

They're a knockout!

Visit your Ford/Mercury dealer and have him show you some of the stylish new '76's today.

Ford and Mercury carlines achieved an average fuel economy improvement of 25% over last year... based on official U.S. EPA simulated metro/highway dynamometer tests. United States Environmental Protection Agency standardized test results have been, and are being used by automotive manufacturers for fuel economy statements. Engines in Ford of Canada carlines have been refined to give better fuel economy and improved driveability in terms of easier starting, better stop-and-go response, and smoother acceleration.

FUEL CHOICE:
We've got it! There are optional lower-cost engines designed to run on lower-priced regular gasoline that's readily available anywhere.

See all the beautiful new mileage-improved '76's at your Ford/Mercury dealer.

Ford FORD MERCURY

*Certain items mentioned or illustrated are optional at additional cost.

CLASSIFIED ADS

• SWAP • HIRE • BUY • SELL • RENT •

Coming Events

BINGO at St. Paul's Parish Hall, Dalkeith, on Sunday, October 5th, at 8 o'clock. Ten regular games, 5 special games, and jackpot $170. 40-1c

MARTINTOWN St. Andrew's Presbyterian Church Annual Supper and sale of work on Wed., October 15, from 5—8 p.m. 40-1c

DON'T forget the annual turkey supper at the Dunvegan WI Hall on Sat., Oct. 25. More details later. 40-1c

FRIENDS and relatives are cordially invited to a bridal shower in honor of Barbara Loewen at Dunvegan Hall on Sat., Oct. 4th, at 2 p.m. 40-1c

EUCHRE in Greenfield Parish Hall, Monday, Oct. 6th, 8:30 p.m. Everybody welcome. 40-1c

YOU are cordially invited to a wedding reception for Gerald Andre and Susan Fraser at St. Mary's Parish Centre, Williamstown, on Friday, October 10th, at 9 p.m. The Tartans Orchestra. 40-1p

A Breath of Scotland, starring The Tartan Lads, The High School, Alexandria, Oct. 18th at 8:30 p.m. Admission $3 till Oct. 15, then $3.50 at the door. Tickets from the usual stores or any member of the Pipe Band or Glengarry Dancers. 38-5c

BINGO will be held at St. Joseph's Parish Hall, Lancaster, every Tuesday evening at 8 p.m. Everyone welcome. 20-tf

FALL Dance of the Glengarry Club of Ottawa, will be held on Saturday, October 25th, at the Nepean Sportsplex, 1701 Woodroffe Avenue, Ottawa, Ontario. Dancing from 9:00 to 1:00 to the music of Sylvester MacDonald and the County Clansmen. Admission $2.50 per person. Advance ticket sales as well as at the door. The Nepean Sportsplex has a 500 seating capacity so bring lots of your friends. 39-4c

25th wedding anniversary party in honor of Mr. and Mrs. Donald James McPherson, Fri., Oct. 10, 8:30 to 1:00 a.m., at St. Felix Church Hall, Cornwall. Duke Decoste Orchestra. Everyone welcome. 39-3c

PRIVATE wedding reception for close friends and relatives in honor of Mr. and Mrs. Ronald Lapensee (nee Lise Robinson) Friday, October 10th, 1975, at the Sacred Heart Parish Hall. 40-2p

MIXED party in honor of Diane Gravel and Denis Besner, Friday, Oct. 3rd, K of C Hall (upstairs) Amelia St., Cornwall. Nowickyj orchestra. Everyone welcome. 40-1p

THE family of Mr. and Mrs. Dougald MacMillan cordially invite everyone to celebrate the 25th wedding anniversary of their parents at the Maxville Community Hall, Friday, Oct. 10th. Sylvester MacDonald and the Clansmen orchestra. 40-2p

KEEP this date open, Nov. 14th. Dance sponsored by the Father Gauthier Recreation Centre at the Bide-a-Wee Inn. Music by the Brigadoons. Dancing from 9 to 1. 40-1p

MAXVILLE United Church Thanksgiving Turkey Dinner, Saturday, October 11th, 4:30—8:00 p.m. Adults $3.00, children 10 and under $1.00. 40-2c

COMING EVENTS AT THE GREEN VALLEY PAVILION

For reservations
Tel: 525-1079 or 525-1255

FRI., OCT. 3rd
Friends and relatives are cordially invited to a mixed party in honor of Carole Metivier, daughter of Mr. and Mrs. Yvon Metivier, and Roger Leblanc, son of Mr. and Mrs. Paul Leblanc. White Rock orchestra. Lunch and refreshments.

SAT., OCT. 4th
Mr. and Mrs. Edmond Deguire and Mr. and Mrs. Rolland Lapierre cordially invite friends and relatives to a wedding reception in honor of Mr. and Mrs. Andre Lapierre (nee Claudette Deguire). Norman Chabot orchestra. Lunch and refreshments.

SAT., OCT. 4th
CENTENNIAL ROOM
Private 25th wedding anniversary in honor of Mr. and Mrs. Florent Leroux. Invited guests only.

FRI., OCT. 10th
Mr. and Mrs. Hector St. Pierre and Mr. and Mrs. Sam Gray cordially invite relatives and friends to a wedding reception in honor of Mr. and Mrs. Robert Gray (nee Angeline St. Pierre). Brisson Brothers orchestra. Lunch and refreshments.

Coming Events

HARVEST Supper, October 5, 1975, 4:30 to 8:30 at Ste. Anne's School, Ste Anne de Prescott, $3.00 per person. 40-1p

THE annual meeting of the Glengarry Soccer League will be held on Monday, October 6th, 1975, at 8:00 p.m. in Laggan Public School. Everyone welcome. 40-1c

COME to the Flea Market and Rummage Sale in Alexandria United Church basement on Saturday, mornings from 9:30 a.m. to 11:30 a.m. Sept. 20th, Sept. 27th and Oct. 4th. Good used clothing, books, toys, dishes, hats and shoes, etc. Keep date open for UCW Christmas tea and bazaar, Saturday, November 8th. 38-3c

KNOX Church Ladies Aid, Vankleek Hill, will hold a Turkey Supper in the church hall on Friday, Oct. 3rd, from 4:30 p.m. to 8 p.m. Adults $3.00, children 12 and under $1.50. 39-2c

TURKEY Smorgasbord Supper at St. Andrews Presbyterian Church South Lancaster, on Saturday, October 4th, 5 to 8 p.m. Admission, adults $3.00, students $1.50 and 12 and under $1.00. 39-2p

THE Glengarry Old Time Fiddlers' Association presents concert and dance featuring guest artists from Renfrew, Sat., Oct. 11, 8:15 p.m., Community Hall, Maxville. Advance tickets $2.00 available until Oct. 8th at Danskin's, Maxville; Britton's, Monkland; Donald MacLeod, Dunvegan; R. D. MacLeod, Laggan. 37-5c

A Cameo demonstration on Oct. 7th, 1975, at 1:30 p.m., Mrs. Orphir Sauve, 56 Victoria St. west. Tel. 525-2062. 40-1p

A Pot Luck Supper will be held at the Round Church, Dalhousie, on Saturday, October 11th, from 4 to 8 p.m. Adults $3.00 and students $1.25. 39-3c

THE children of Mr. and Mrs. Alcide Lavigne request the pleasure of your company at the twenty-fifth wedding anniversary at the Maxville Community Hall, Saturday, Oct. 4th. Four Sons orchestra. Everyone welcome. 39-2c

Greenfield Soccer Association presents a

DANCE

Sunday, Oct. 12th, 1975
7 p.m.
Chez Paul, Hotel Union
Dalhousie, Que.
featuring The Brigadoons
Advance $1.50 Door $2.00
40-2c

FULLY AIR-CONDITIONED
Bide a Wee Inn
RESERVE NOW FOR BANQUETS, MEETINGS
HUB RESTAURANT
Tel: 525-2264
42-tf

COMING EVENTS AT THE BONNIE GLEN

For reservations
Tel: 525-3078 or 525-2646

FRI., OCT. 3rd
Everyone is cordially invited to a mixed party in honor of Joanne Den Otter, daughter of Mr. and Mrs. Hendrickus Den Otter and Bernard St. Denis, son of Mr. and Mrs. Osie St. Denis. The Clansmen orchestra.

SAT., OCT. 4th
The children and family of Mr. and Mrs. Duncan A. Macdonell cordially invite everyone to a 25th anniversary celebration in their honor. Lunch and refreshments. The Clansmen orchestra.

SAT., OCT. 11th
The children of Mr. and Mrs. Alex Beaudette cordially invite friends and relatives to the 50th wedding anniversary of their parents. Sylvester MacDonald and the Clansmen. Lunch and refreshments. Everybody welcome.

TROPHY NIGHT
DINNER and DANCE
at the
GLENGARRY GOLF CLUB
SAT., OCT. 18th
Simpson's Orchestra
Dinner at 7.30 p.m.
Advance sales only
Tickets available at the Glengarry Golf Club Rooms or Lefebvre's Foodorama till Oct. 12th
39-2c

Births

BARKER—Mr. and Mrs. Bob Barker (nee Diane McLennan) Calgary, Alta., are happy to announce the arrival of their chosen son, William Donald Jeffrey, on Sept. 23rd, 1975, a brother to Shauna.

ROCHON—Mr. and Mrs. Ubald Rochon (Nicole Charlebois) are happy to announce the birth of their daughter, Valerie, at Cornwall General Hospital, on Sunday, September 14th, 1975.

LAGROIX—Earl and Deanna (Howe) thank God for the gift of a healthy son, Paul Alexander, born Friday, September 19th, 1975, at Queensway Hospital, Toronto. A much loved brother for Kathryn, Laurie and Melanie.

LAMOTHE—To Mr. and Mrs. Jacques Lamothe (Helene Lobb) at Smooth Rock Falls Hospital, on Tuesday, September 16th, 1975, a son Jean Guy.

Cards of thanks

CARRIERE—Sincere thanks to relatives and friends for cards, gifts and visits while I was a patient in Glengarry Memorial Hospital. Special thanks to Dr. Cheung, nurses and staff.
—Mrs. Florian Carriere. 40-1c

LAPENSEE - ROBINSON—We would like to thank everyone who helped to make the bridal shower and mixed party so joyful and memorable. Special thanks to all the organizers for such a success.
—Ron Lapensee and Lise Robinson. 40-1p

MACDONALD—I would like to express my thanks to all my friends for their cards, visits, flowers, good wishes and prayers during my stay in the hospital. Special thanks to my good neighbor, Yvonne Pilon, who looked after the store so well. These things are greatly appreciated.
—Hilda Macdonald,
St. Raphael's W. 40-1c

ALLISON—We would like to express our sincere thanks for the messages of sympathy, mass cards and floral tributes at the time of the death of a dear father and grandfather.
—the Allison family. 40-1c

In Memoriam

ROBINSON—In loving memory of a dear father, uncle, grandfather and great grandfather, Duncan T. Robinson, who passed away Oct. 1st, 1949, also his loving wife, Flora McCuaig, dear mother, aunt, grandmother and great grandmother, who passed away April 25th, 1945.
Still in our thoughts.
—The family,
Glen Robertson. 40-1c

MacCRIMMON—In loving memory of a dear mother and grandmother, Sarabel MacCrimmon, who passed away October 9, 1968.
God took her home, it was His will,
But in our hearts, she liveth still.
—The family. 40-1p

MacLEOD—In loving memory of a dear husband, father and grandfather, William R. MacLeod, who passed away October 6th, 1973.
—Wife and family. 40-1c

For sale

FOR sale: 1,000 return address gummed labels $3.50. Name, address, postal code, any four lines. Money order or cheque, plus sales tax to J. D. Enterprise, 15A Easton Street, Cambridge. N1R 1G3. 47-1-w of m

ONE hp electric compressor, with seven gallon paint tank, paint gun, 150 ft. air hose, 50 ft. liquid hose; 50 foot extension ladder. Tel. 525-1993 after 4:00 p.m. 40-2p

NEW wooden windows. Outer frame is constructed of selected pine. Windows will fit openings of 31¼" wide x 57¼" high. Call 525-3849 after 5:30 p.m. 40-3c

GIRL'S ski-doo suit, size 12, $10; winter coats, sizes 6x-10-12 and 14, $5 each. Also dresses and slacks. Tel. 527-5393. 40-1c

ONE 17 foot camping trailer, sleeps six, clean and in very good condition. Can be seen at Ernest Lefebvre's in Glen Robertson. 40-2c

HONEY for sale. Maxime Lalonde, RR# 2, Alexandria. Tel. 525-2314. 40-2p

3 wood stoves, one wood and coal furnace, one Coleman oil furnace, and an automatic washer. Tel. 874-2596. 40-1p

1928 Belanger antique wood or coal stove, with chrome finish in front. Antique shop value $350. Tel. 525-3204. 39-2c

For sale

A Russian squirrel cape or stole. Tel. 525-1420. 40-2p

ONE crib mattress for sale, has never been used. Also an old fashioned crib in good condition to give away. Call 525-3028. 40-1c

AM-FM cabinet stereo with a bar, asking $300. Tel. 525-2170. 39-2p

HUGE circus tent, red and white, 40x30x16, in perfect condition $85. Tel. 525-3204. 39-2c

HUMIDIFIER, bench, suit cases, pictures and end table. Bill Kingston at the cross roads in Greenfield. 40-1p

PHILCO fridge, 220 stove, GE washing machine, space heater, wood furnace, couch, 5 piece chrome set, 7 piece chrome set, chest of drawers, bookcase, night tables, China cupboard, sideboard, 54" high back wooden bed, two wooden rocking chairs, wooden radio, trunks, stereo, asst. wooden chairs, four wash stands, pine trunk, small oak table, small spinning wheel, 1972 Honda only 6,000 miles. Tel. 525-3956. 40-2p

CONCERTO AM,FM MPX stereo cassette recorder, two speakers. Also Motorola record player. Tel. 525-2793. 40-1p

THOR wringer washer, good motor, and pump. Tel. 525-1353. 40-2c

GREY Persian lamb coat, size 12, in good condition $250; champagne colored silk tricto evening gown size 12, $25. Tel. 525-1286. 40-2c

A long dress, size 16, and one lined winter coat, size 12. Tel. 525-1712. 40-2c

RABBIT cage, Fairbanks electric jet water pump and antique sofa. Tel. 525-3445. 40-1p

CAR bed, like new; white and pink bunting bag; assorted drape rods and door lock. Tel. 525-1457. 40-1c

303 Lee Enfield, sportorised rifle with sling, good condition, $35; Cape Breton spinning wheel $100; Fleetwood cabinet AM,FM stereo and record player, as new, $135. Tel. Maxville 527-5514. 39-2c

PORTABLE table model refrigerator, 3 cubic feet, for students or bar use. Only used three months. Tel. 525-1597 at Handy Andy. 39-tf

GOOD used windows and casings, different sizes. Call 347-3028. 39-2p

TIFFANY fixtures at manufacturer's price. Your choice of colors, 9" to 25" in diameter. Tel. 525-3971. 38-tf

BOAT trailer, 18 ft., ideal for small cruiser. Tel. 347-3300. 39-2c

2 single beds with mattresses, in good condition. Tel. 525-1491. 39-2c

1974 model Electrophonic AM-FM radio, turn table with 8-track stereo, two speakers, used only six months, excellent condition, $250. Tel. 525-3555 or call 525-2966 after 5 p.m. 38-4p

17 foot trailer, sleeps six, tandem wheels practically new. Tel. 525-2056. 38-3c

TRUCK platform scale, 45,000 lbs. cap., good condition. Priced right. Apply: Alexandria Milling, Tel. 525-1973. 36-tf

PLYWOOD, new, 4'x8'x3/8" $5.70; ½" $7.70; 5/8" tongue and groove $9.25; ¾" $10.99. Tel. 613-764-2876. 37-4c

NEW FURNITURE AT COST PRICE

Come in and see for yourself

REAL'S
MOBILE HOME CENTRE
Hy. 34, south of Alexandria
Tel. 525-1555
38-tf

Motor Vehicles

DODGE Coronet, in good condition. Price negotiable. Tel. 525-3691. 40-2c

PANTHER Arctic Cat, 28 hp, in good condition. Price negotiable. Tel. 525-3691.

4 wheel drive 1974 Jimmy, Sierra blue and white, 350 cu. in., 15,500 miles, undercoated, power steering, disc brakes, AMFM radio. Call 525-3202. 40-1c

1970 Meteor Lemoyne, 351 motor, automatic, vinyl hard top, one owner, 39,000 miles. Tel. St. Isidore 524-5438. 40-2p

'73 Parisienne Pontiac, four door, hard-top, fully equipped, one owner $2,900. Tel. 525-1556. 40-tf

1969—36 passenger school bus, good condition. Shepherd Motors Ltd. Tel. 525-1402. 40-1c

1963 Ford Galaxe for parts. Tel. 525-3005. 40-2c

1970 Ford, 2 door hardtop, power steering, power brakes, in very good condition. Tel. 525-2724. 40-2c

1970 Pontiac Parisienne, PB,PS, best offer. Tel. 525-2525. 37-tf

1972 350 Honda for sale. Tel. 874-2957. 39-2c

Motor Vehicles

CAR for sale, Dodge convertible, in good condition. Tel. 525-3691. 37-tf

1971 Skidoo Nordic and Mark II Skiboose, electric start and like new. Tel. 347-2530. 38-tf

Farm Produce

DRY shelled corn and whole barley $6.00 per cwt., and fall seed wheat $7.00 per cwt., ground corn, barley and wheat mixed $6.50 per cwt. George Crites, Maxville, 527-5393. 39-4c

ALL sizes cedar posts for braces, clotheslines, telephone and hydro poles; logs, cedar, white spruce, pine, elm; rafters, red spruce; also crib posts. Give orders, Alcide Lalonde, Glen Robertson. Tel. 874-2050. 39-2c

MAPLE, white and yellow birch, Tel. 874-2137. 39-3c

RODNEY oats and 400 bales of straw. Tel. 932-0836. 39-2c

McINTOSH apples. Pick 'em yourself—$3 per bushel. Alexander DaPrato, 4th Kenyon. 40-1c

9 tons of barley. Tel. 525-2793. 40-1p

WOOD for sale, and double windows. Tel. 525-1712. 40-2c

400 bales of straw for sale, Raymond Decoste, Tel. 874-2281. 40-3p

PUMPKINS for sale. Contact John Tkaczenko, 6th Conc. Kenyon, RR# 5, Alexandria. 40-1c

QUANTITY of original cedar fence rails for building that antique fence! MacNaughton Cumming, Lancaster. 40-2c

COB corn for sale. Tel. 525-2721. 40-2c

CEDARS for sale, pick your own, 2 to 3 feet—25c. Tel. 525-3971 after 6 p.m. 36-tf

CEDAR for hedges at 25c each, from two to three feet high. Arthur Lefebvre, Glen Robertson. Tel. 874-2627. 39-4c

BULBS FROM HOLLAND ARRIVED
Think of Spring Now on sale at
NIELSEN'S LANDSCAPING
Glen Robertson Rd.
Alexandria — 525-3209
39-tf

APPLES
Freshly picked McIntosh, Lobo and Cookers refrigerated for your pleasure
Unpasteurized Honey, Jam, Jellies and Preserves
MARLIN ORCHARDS
Highway No. 2, west of the Summerstown Road
Tel. 931-1213
34-tf

HYDRO poles 30 and 35 ' long, Corn Crib poles, fence posts all sizes, braces and anchor posts, W. J. McDonald. St. Andrews. Tel. 932-2735. 29tf

GAUTHIER'S GREENHOUSE and GARDEN CENTRE
We have large trees, hedging, evergreens, shrubs, top soil, fill
A large assortment of Roses, hanging baskets. We also do rock gardens, patios and sodding
Call for estimates. Tel. 347-2237
Half mile east of Curry Hill Overpass

Livestock

POLLED Herefords, three 1½ yr. old bulls, $300 each; three 1 yr. old heifers, $200 each; 6 spring calves, $125. Tel. Pointe Fortune 514-451-5677. 40-2c

PUREBRED Brown Swiss bull calves, 6 months old, a ¾ Simmental bull calf; also ½ Limousin bull calf. Tel. 347-3557. 40-2p

HORSE boarding, year round. Box stalls and standing stalls, pasture, trails and riding facilities. Call 678-2092. 38-4c

SADDLE HORSES AND PONIES
Bought, Sold, Exchanged and Rented
FRED TOWNSEND
Ste Justine de Newton, Que.
Vaudreuil County
Tel. 514-764-3285
34-8c

Livestock

POLLED Hereford bull, 2½ years old, proven producer, a real beauty. Tel. 525-1456. 39-2p

HENS for sale. Contact Godfrey O'Connor, Glen Roy, Tel. 525-2520. 39-2c

50 rabbits for sale. Tel. 525-1383, Walter Taylor, Glen Norman. 39-2p

10 grade Holstein heifers due to freshen in April and May and one bull. Ernest Bradley, St. Isidore, Tel. 524-5346. 39-2c

RIDING horse for sale, 6½ year old mare, 16½ hands. Tel. 527-2044. 40-2c

PONY gelding, mare colt, 14 months; also Massey Harris tractor 30. Bill Kingston at the cross roads in Greenfield. 40-1p

2 yearling colts T.B. sire Imp's Reward. Negative Coggins test, excellent quality $200 each. Also standing stalls for rent. Tel. 525-3271. 40-1p

ONE gelding riding horse, very quiet; one Apaloosa registered, also very quiet; 2 colts registered coming 2; one buckskin stallion and one mare. Tel. 678-3516 after 6 o'clock. 39-2p

FOR sale or rent, 10 Jersey heifers rising 2 and 3 years, all bred for early spring; also a young Jersey bull to go with the heifers. Wilfred Leroux, Tel. 527-5359. 39-2p

HEREFORD cattle for sale; also two large ponies, Muscovy ducks and Bantam chickens. Tel. 347-2858. 39-2c

BOARDING available for heifers, or other livestock, pasture available now, barn space tied or loose for the winter. Tel. 347-3118. 40-3c

ONE mare pony and her colt, 6 months old. Raymond Decoste, Tel. 874-2281. 40-3p

COMPLETE DISPERSAL SALE
Purebred Herefords
Cows—Calves—all ages
Your choice of 32 animals
All reasonable offers accepted
Tel: 874-2197
37-4c

Pets

OLD English Sheep dog male puppies, distemper shots, CKC registered and tattooed, championship blood line, show quality, $300 and up. Tel. 514-269-2859. 40-4c

MALE beagles, 3 months old for sale. Good hunters or house pets. Tel. 525-3297. 39-4c

PUREBRED German Shepherd, all black, very beautiful. Tel. 525-1282. 40-1c

KITTENS to give away, half Siamese. Tel. 874-2247. 40-1c

BOXER, Samoyed, Old English Sheepdog, Irish Setter, Doberman, Collie, Yorkshire Terrier, Lhasa Apso, Shie Tzu, Chihuahua, Bichon, Poodle, Shetland Sheepdog. Prieur Kennels, South Lancaster, Tel. 347-3420. 37-tf

Farm Machinery

MASSEY-Harris 44 with hydraulic, in good condition and one Kawasaki 90 motorcycle. Tel. 874-2606. 39-2p

COCKSHUTT 30 with hydraulic and 2 speed power take off. Tel. 347-3300. 39-2c

TWO furrow Ford plow, 3 point hitch. Tel. 527-5666. 39-2p

6 row John Deere corn planter used 4 years on our own farm, complete with fertilizer attachments and several sets of seed plates $1,800; New Holland grinder mixer in excellent condition with two screens $2,000; also a Campbellford Silo 20'x70' with steel roof $3,000. Tel. Lloyd and Ron McRae 347-2901 or 347-2698. 39-2c

1 bulk tank Meuller 33 can capacity; 70 ft. of Weldwood bedding keeper irons; 2 Holstein bulls 1 year old. Tel. 931-1016. 40-1c

1080 Massey tractor with cab, 80 hp, used 2 years with 1,600 hours. Tel. 347-3118. 40-1c

FORD large 1972 garden tractor 14 hp with tiller, large blade, large mower. Good price. Tel. 874-2199 Sundays or Montreal 376-2592. 40-1p

ATTENTION all New Idea Uni Harvester owners—for sale one dual wheel kit to fit 8 holed wheel, 16.9-26 tire rim and adaptor, only $150, used once, does not fit my new machine. Apply to George Crites, Maxville. Tel. 527-5393. 40-2c

INTERNATIONAL 434 diesel tractor, front end loader, clean. Tel. 525-2566, evenings 525-2399. 37-tf

NEW Dion 3 beater boxes on 8 ton wagons $2,800. Harvester new condition $1,600. Nor-Can Stenomat 3—16 s plow. Tel. 346-5576 Avonmore. 37-4p

NEW and used bulk milk coolers for sale. Full line of dairy equipment. Tel. R. Bureau, 525-3691. 27-tf

Classified Ad Rates

For Sale, For Rent, Coming Events, Help Wanted, Cards of Thanks, In Memoriams, etc., 6 cents per word, minimum $1.00 first insertion; 75c per subsequent insertion; if more than 15 words, 6 cents per word, 4 cents subsequent. Classified display, $1.75 per col. inch. Add $1.00 handling charges if unpaid prior to publication. Classified ads will be accepted till 12 noon, Tuesday.

Farm Machinery

1 New Idea 2 row corn picker for sale, in good condition, used 2 years only. Gerard E. Sabourin, Moose Creek. Tel. 538-2220. 40-2c

PAPEC mobile grinder mixer's available for immediate delivery and priced to sell! MacNaughton Cumming, Lancaster. 40-2c

For Sale, To Let

COMMERCIAL building for sale at 25 Main St., Alexandria—3 tenant unit. Apply at Bank of Nova Scotia, Monday to Friday from 9 to 5. Tel. 525-1073. 40-1c

6 bedroom house for rent in Glen Robertson with central heating system. Available immediately. Raymond Decoste, Tel. 874-2281. 40-3p

HOUSE for rent, 1 double room and 1 single room, all renovated, available November 1st. Tel. 347-2630 after 6 p.m. 40-2p

OFFICE space available in Sauve Block, at 39 Main St. N., at corner of Kenyon St., (Hwy. 43) and Main, adjacent to all banks and business section, parking, contact Sauve Real Estate Ltd., 525-2940. 1-tf

HOUSE trailer 8x36; farm wagon on rubber. Tel. 525-2146. 40-2c

4 bedroom house to rent, ½ mile from Glen Robertson, available immediately. Tel. 874-2048. 40-2c

HOUSE for sale, water cold and hot, 3 bedrooms, kitchen and living room. Located on Lochiel St. Tel. 525-3676. 40-4p

FOR sale, 2 storey, 2 bedroom, clapboard house on large double lot with garage on Main St., Alexandria. Priced for quick sale. Tel. 525-3956. 37-4p

HOUSE for rent, three bedrooms, furnished, modern bathroom, close to Alexandria, available immediately till June 30th, $200 per month. Call 514-453-1806. 38-tf

FARM for sale, 93 acres, part of Apple Hill village built on the farm; about 20 lots on paved street, big house, hot and cold water, inside plumbing. Terms if required. Reason for sale, old age. Also big box stove for sale, very good condition. Contact Albert McIntyre, Tel. 527-5527. 40-2c

WANTED to rent South Glengarry. A house or apartment for two adults preferably with a yard. Write to P.O. Box 1417, Cornwall, Ont. Can furnish references. Need for October 1st. 33-tf

AJYLEX INC.
FOR RENT
—STORES
—OFFICES
—APARTMENTS
1, 2, 3 Bedrooms
furnished if needed
SEE
NORMAN LAPERLE
4 Main St. Apt. 2
or
Tel. 525-3614
20-tf

Wanted

LOG barn, any size, with sound logs. Also log house, with sound logs. Phone 519-472-5396, London, collect. 40-1c

2 or 3 furrow pull-type plow. Call collect (514) 634-6451. Weekends 525-2636. 38-tf

WANTED—older house, few acres or more—privacy—$35,000 range. Call 233-3786 evenings or write 404 Laurier East, Apt. 302, Ottawa, Ont. All replies answered. 36-8c

FARMS WANTED
LARGE acreage of workable land, must be well drained and preferably located in South Glengarry. Apply to Box "W", Glengarry News. 40-1c

WANTED farm or land 150 acres or more in Lancaster area. Please write or phone J. Muehlebach, RR#1, Bainsville, Tel. 347-2979. 40-2c

WANTED
Medals, Guns, Swords, Bayonets, Uniforms, War Souvenirs
TEL 525-3840
39-8p

Wanted

WANTED—wagon racks, suitable for bale thrower. Tel. 932-0836. 40-2p

LATE model, lightweight snowmobile, with good track, with or without motor. Tel. 528-4485 Martintown, Alpha St. Ongen 40-1p

Apartments

2 furnished bachelor apartments, available October 15th. Call collect Cornwall 932-7680. 40-tf

1 bedroom upstairs apartment; also kitchen and living room, electric heating. Tel. 525-2072. 40-tf

Rooms, Boarders

ROOM with kitchen privileges for rent; located in a quiet residential area; female preferred, call 525-1117 between 4 and 9, Monday through Thursday. 37-tf

ROOM to let, large, electrically heated, with kitchen privileges. Female preferred. Tel. 525-1549. 40-4p

FURNISHED room to let, available October 1st, elderly person preferred, call collect Cornwall 932-7680. 40-tf

ROOM to rent at 117 Harrison St., lady preferred. Tel. 525-1553 after 4 p.m. 40-1p

ONE room to rent, all furnished with kitchen privileges, and washer and dryer. Lady only. 111 Dominion St. S., Phone 525-1063. 40-4c

TWO rooms to rent in my home, 111 Dominion St. S. Tel. 525-1063. 37-4c

WINTER ROOM and BOARD
$45 per week
Furnished Rooms with private entrances
Good Meals
Rooms Only
$30 Weekly
Tel. 347-3084
or apply
Lancaster Motel
2 miles west of Lancaster
Highway No. 2
39-2c

Personal

TWO ladies driving to Florida in early October need a reliable driver. Tel. 347-3017. 40-1c

Help Wanted

CASUAL help wanted for poultry farm. Call Roger R. Parent, Glen Norman. Tel. 525-1729. 40-2c

STORMONT, DUNDAS AND GLENGARRY COUNTY BOARD OF EDUCATION

Requires for the 1975-1976 School Year

QUALIFIED OCCASIONAL TEACHERS

To relieve regular teaching personnel in elementary and secondary schools as required. If a specific school or schools, or geographical area is preferred, please specify. Anyone who has previously submitted his/her name as an occasional teacher is requested to re-apply for updating records.

All applicants are requested to telephone Mrs. Beckstead (933-6990) and arrange for completion of the required application form.

Mrs. B. J. Dumouchel
Personnel Records Officer
305 Baldwin Avenue
Cornwall, Ontario
K6H 5S6

S. W. Libbey, Chairman.
T. R. Leger, Director.
40-2c

Help Wanted

Help Wanted

Part-Time Teller

2 days a week

Apply at

Bank of Nova Scotia

Alexandria, Ont.

Tel. 525-1073

40-1c

NEED SOMEONE TO ASSIST IN MY BUSINESS

2 hours a day
5 days a week
$45 to $65 per week
No investment
For appointment call
933-2413
Mr. Cameron

38-4c

SCHOOL BUS

DRIVERS

WANTED

MALE or FEMALE

WILL GIVE PROPER TRAINING

CREVIER BUS LINES LTD.

Call 525-3444

39-2c

Work Wanted

WILL keep children in my home during daytime. Tel. 525-2828. 40-1c

---

CABINET maker and finishing carpenter looking for work in rural areas, Maxville-Monkland-Alexandria. Tel. 932-9686. 39-2p

---

WILL keep children in my house from 7 a.m. to 4 p.m. during the week. Tel. 525-1054. 39-2c

Real Estate

SAUVÉ REAL ESTATE LTD. REALTORS
39 Main St. N., Alexandria
(613) 525-2940

Buy your first home and be eligible for a $1,500 Ontario grant. We have forms at our office.

COUNTRY PROPERTIES

Glen Sandfield, bungalow built in 1973, lot 150' by 150'. MLS.

RR# 2 Lunenburg, 2 storey home, double garage, drilled well 33', lot 100'x235'.

McCormick Road, Lochiel Township, bungalow built in 1973 on 20 acres land, 5 acres wooded. MLS.

3 miles north-east of Martintown, home built in 1972 on cement slab, 32'x20', all furniture included and swimming pool.

Glen Nevis Parish Hall, 40'x80', on 10 acres mostly wooded with mature trees. MLS.

St. Isidore de Prescott area, 2 storey home—shed—garage on 2 acres garden land. MLS.

Kirk Hill area, 2 storey home on lot 105'x105'. MLS.

Glen Norman, 2 storey home, treed lot. MLS.

St. Isidore area, 2 storey home on lot 136'x110', $10,000. MLS.

2½ miles south-east of Alexandria on Delisle River, bungalow type home, 22'x25', on posts, beautiful cedar and pine trees. MLS.

FARMS, WITH BUILDINGS

6 conc. Kenyon 61 acres.

Avonmore 50 acres, barn.

Dunvegan 50 acres.

1st conc. Kenyon 100 acres.

6th conc. Kenyon 100 acres.

4th conc. Kenyon 46 acres.

Glen Robertson 30 acres.

8th conc. Lancaster 120 acres.

Conc. 3 Lochiel 20 acres.

Moose Creek 12 acres

Williamstown 20 acres.

Lunenburg 4 acres.

Conc. 6 Cornwall Twp. 15 acres.

Glen Norman Road 195 acres.

Martintown on Raisin River, 15 acres.

South Lancaster village 9 acres.

Fassifern 88 acres.

Apple Hill 260 acres.

Lancaster 100 acres.

Summerstown 88 acres.

Dominionville 165 acres.

Avonmore 98 acres.

Lochiel 300 acres.

Glen Sandfield 200 acres.

Alfred 200 acres.

St. Raphael's 300 acres.

Newington 168 acres.

Dunvegan 138 acres.

Moose Creek 200 acres.

Newington 230 acres.

Alfred 250 acres.

Dunvegan 276 acres.

As you may see we have any size desired and in nearly any locality.

Come into our office for more information.

Most of the above properties are on Multiple Listing Service. M.L.S.

Come where the listings are, at Sauve's.

ASK A SAUVE MAN HE'LL GLADLY HELP YOU

Phone 525-2940 any day, any hour. Office hours 9 a.m. to 6 p.m. Monday to, and including Saturday

SALES REPRESENTATIVES

Lionel Glaude, Alexandria	525-2340
Paul Emile Levert, Alexandria	525-3971
Rolland Glaude, Williamstown	347-3001
Andre Menard, Alexandria	525-3307
Germain Glaude, Lancaster	347-2586
Fernand Glaude, Cornwall	933-4498
Wallace Morris, Finch	984-2227

BROKERS

Adelard Sauve, Alexandria	525-2940
Maurice Sauve, Alexandria	525-2940

Services Offered

SPECIAL aluminum windows installed $33.67; aluminum and steel siding, asphalt, cedar and metal roofing; additions, garages, fireplaces, etc. Renovation Unlimited, River Beaudette, Tel. 514-269-2002. 38-tf

---

WILL do furniture repairs, wood work and general work. For information, Tel. 525-2807, Robert Bedard, Highway 43, Alexandria. 32-tf

---

Allied Farm Services

INCOME TAX PREPARATION

Now is the time to think about getting your returns done right

Call Dan McIntyre

Tel. 1-224-5241

39-3c

NEW Service, Custom killing of poultry. Call 347-2775 for details, after 6 p.m. 40-4c

---

WE buy, sell and trade horses. Emerson Allen, Vankleek Hill, Tel. 678-3736. 26-48p

---

PERMANENT hair removal by trained specialist, Studio Pauline Electrolysis. Private location, 3 miles east of Fassifern at Lochiel Corners. Free Consultation. Tel. for appointment and information, 525-1104 or 525-2296. Mrs. Pauline Slater. 40-tf

Real Estate

WILFRED AMELL
REAL ESTATE BROKER
932-1611

Considering moving to Cornwall soon? See this large frame bungalow with roomy kitchen, now reduced to $32,500. MLS.

40-3c

M. JEAN CAMERON

REAL ESTATE—REALTOR

TEL. 933-3860

Services Offered

WE buy and sell all types of used and antique furniture. L. Lefebvre, 1011 St. Louis, Beauharnois. Tel. (514) 429-4489. 26-22p

---

Attention Farmers

We pick up your sick, crippled and dead animals

7 days per week

Prompt Service

MACHABEE ANIMAL FOOD, LTD.

St. Albert, Ont.

We accept collect calls

Tel. Crysler 613-987-2818

27-tf

Fred's Carpentry

—General Renovations
—Additions
—Roofing, etc.
TEL. 524-5572

39-2c

LOW COST DENTURES

To get Good Service for Full Upper and Lower and Partial Plates and Repairs
For Guaranteed Fit and Workmanship
CALL
by appointment only
DENTAL LABORATORY
1073 Pitt St. N.
Tel. 933-8223

41-tf

Real Estate

E. Vaillancourt
REAL ESTATE BROKER

VANKLEEK HILL: Charming Victorian 3 storey brick home, hot water heated, double living room with fireplace, formal dining room, spacious kitchen, 3 piece bath on first floor, 4 bedrooms and bath on second floor and three bedrooms on third floor. In excellent condition. Priced reasonably for immediate sale.

COUNTRY HOME Alexandria area, three bedrooms, kitchen and living room, 4 piece bath and full basement, all on one acre of landscaped grounds. Priced for quick sale.

ALEXANDRIA AREA: Vacant land, all sizes, from building lot to large areas of vacant land, good variety. Inquiries solicited.

CONTACT a salesman of your choice on the above and our many other fine listings.

SALESMEN

R. Vaillancourt	525-3641
J. Menard	525-2769
R. Burgess	632-4347
C. Wylie	674-2019

195 Main St. South,
Alexandria
Tel: 525-3641

R. VANDER HAEGHE

TRY US, WE TRY HARDER

R. VANDER HAEGHE

REAL ESTATE and MORTGAGE BROKER

145 MAIN ST. S. ALEXANDRIA [613] 525-1642

REALTOR member of THE CANADIAN REAL ESTATE ASSOC., THE ONTARIO REAL ESTATE ASSOC., THE CORNWALL & DISTRICT REAL ESTATE board

NOW IS THE TIME TO BUY

Any first home buyer who purchases a home that is not new is eligible for a $1,500 government grant.

ALEXANDRIA

ALMOST A MANSION! Large 2 storey 10 ROOM brick home with 2 FIREPLACES, ATTACHED GARAGE and TRIPLE lot $41,500, financing available.

BUILDING LOT 100x150 feet $17,500.

GLEN ROBERTSON

2 BEDROOM, 2 STOREY HOME with new plumbing, new wiring, and electric heating $10,500, financing available.

LAKEFRONT PROPERTY

ALMOST AN ACRE beautifully landscaped with MATURE TREES fronting on Loch Garry, $5,800, financing available.

COUNTRY HOMES

LOCATED 1½ MILES FROM ALEXANDRIA, almost completely renovated, 3 bedroom, 2 storey home, $12,500, financing available.

FARMS

NORTH LANCASTER AREA 148 acre farm with 130 acres plowable, has very large 2 storey solid brick home, landscaped with beautiful mature trees and beautiful winding creek, 45x49 foot piggery and recently built 31x61 foot implement shed, $68,000, financing available.

COUNTRY LOTS

GREENFIELD AREA, 60 rolling acres, half workable and half bush, old barn, well, and river, $18,000, financing available.

GREENFIELD AREA, 37 treed acres and three acres workable with attractive building site, only $10,500, financing available.

ST. RAPHAEL'S AREA, on King's Road, 30 rolling acres with 2 storeys, 2 car garge, $12,000, financing available.

ST. RAPHAEL'S AREA, 7 treed acres, $4,800, financing available.

Open weekdays 9:00 a.m. to 6:00 p.m., and evenings by appointment, closed Sundays.

Services Offered

FOUGERE Meat Shop—Beef and Pork, Home Smoked Bacon and Ham, Sale and Processing —Phone 933-4882, St. Andrew's West, K0C 2A0. 36-10c

---

Alexandria Driving School Reg'd.
For information or appointment
Tel: 525-3798

36-tf

ATTENTION FARMERS !

We pick up dead and crippled cows and horses

HANS RUHL PET FOOD

RR2 Vankleek Hill

613-678-5927 — 613-678-5529

27-tf

Good Service, Good Rates

APPLE HILL BACKHOE SERVICE

CALL

ROCH METIVIER

525-1068

39-2p

WILL install carpets, tile, and ceramic baths. G. Chabot. Tel. 525-1798. 23-tf

---

HAVERHILL—Riding Lessons by qualified instructors. Box stalls and standing stalls available. Horses and ponies for sale. Contact Vankleek Hill, 678-5236. 26-tf

Real Estate

A. Wallace Hope Developments Ltd.

Two new 3-bedroom houses, on Kincardine St. brick exterior, large lot, electric heating, with carport.

One new home, available immediately, 3 bedrooms with carport, located on large lot in Green Valley.

Available immediately 2-bedroom bungalow, Peel St., Alexandria, oil heating, garage.

FOR RENT

Modern office space on Main St., Alexandria, in the new Hope Bldg.

One newly renovated apartment on Lochiel St., available immediately.

If terms on any of the above properties are required, mortgages may be arranged by A. W. Hope.

TEL. 525-1330

Services Offered

Keep Alexandria Clean

Need your yard cleaned
Need your cellar cleaned
Need your garage cleaned
Need your trees trimmed
Need a good garbage man
Need reliable service

Call Romuald Lavigne

613-525-3956

40-2p

CUSTOM WORK

Backhoe and Front End

Loader Service

MARCIAL EMOND

92 Kincardine Alexandria

Tel. 525-2359

35-tf

KAY'S STUDIO CERAMIC LESSONS

Techniques on Greenware Moulds

For Information

Tel. 527-5679

Between 5 and 7 p.m.

37-tf

FOR rent, cement mixer, cement wheelbarrow, car trailer, ladder and ¾ inch heavy duty electric drill. Robert Bedard. Tel. 525-2807. 29-tf

Real Estate

J. P. Touchette

(613) 525-2417

APPLE HILL
67 acres, no buildings, Beaudette River on property.

ALEXANDRIA
Large lot on McCormick Rd., near town limits.

Lots, on Dominion St. N., and Bishop St. N.

4-bedroom home near park, large kitchen, dining room and large living room.

260 acres, 160 clear, home, 2 barns, 2 sheds.

GLEN ROBERTSON
Store and apartment.

Building lots for sale.

DUNVEGAN
29 acres adjacent to Hwy. 417, on concession road, 1 mile from St. Isidore traffic circle.

GREENFIELD
92 acres with new home, Delisle river crosses property, good bush.

HAWKESBURY
28 acres adjacent to registered sub-division, wonderful investment for the future.

VALLEYFIELD
Has to be seen to be appreciated, newly decorated, drapes, wall to wall carpeting, lot 100x200, swimming pool in complete privacy, 3 bedrooms. Bargain price.

RIVERSIDE LOTS
Choice variety at Bainsville on 26 acre estate.

ST. ISIDORE
General store or could be auto parts. Will accept farm as trade-in.

SERVICE ROAD, LANCASTER
3 bedrooms, 2 bathrooms, living, dining, family room and sunroom. Furnished. On Lake St. Francis, indoor, outdoor fireplace.

3-bedroom cottage in excellent shape, $12,900 with terms.

LANCASTER TOWNSHIP
3 bedroom house, magnificent rural setting, work to be done on the inside.

30 acres, house, barn and shed, magnificent bush.

GLEN SANDFIELD
200 acres, one of the nicest farms in the area, beautiful brick home, good farm buildings, river crosses property.

RIVER BEAUDETTE
Fully equipped marina with 4-bedroom home, included shop, storage buildings, 200 feet of cement finished docking, will accept trade-in.

3-bedroom cottage with swimming pool.

Store and apartment.

Building lots for sale.

Alexandria, Ont. 613-525-2417
525-1267 13-tf



KEEPING UP TO DATE IN THE REAL ESTATE BUSINESS—Maurice Sauve of Alexandria, right, was chairman of the Eastern Ontario Regional Real Estate Seminar held at the Parkway in Cornwall on Friday, September 26th. At left is guest speaker, James Spellman, Illinois, national president and Lee Hoppe, Ontario president of the Real Estate Association.

Services Offered

WILL do garden plowing and tiling. Robert Bedard, Alexandria. Tel. 525-2807. 35-tf

---

CARPENTRY of all types

I will be pleased to discuss your building or remodelling needs.

Work Guaranteed
No Job Too Small

Call
GARRY McLAUGHLIN
Dunvegan, Ont. Tel: 525-1477

37-tf

TOO LATE TO CLASSIFY

COMING EVENTS

FAREWELL party to be given in honor of Mr. and Mrs. Rene Vaillancourt, Sat., Oct. 18th, at the Green Valley Pavilion. No cards have been sent, so please accept this as your invitation. The Zodiac orchestra. Lunch and refreshments. 4o-1c

---

MIXED party for Doreen Mattucci and Robert Abrames on Saturday, October 11th, at Sacred Heart Parish Hall, Alexandria. Everybody welcome. 40-2p

---

DEATHS

LEFEBVRE—Joseph Arthur, of Dalhousie Station, Monday, in Valleyfield Hospital in his 78th year. Survived by his wife, the former Bella Boyer, Dalhousie; four daughters: Laurence, Mrs. Armand Paiement, St. Polycarpe; Lucette, Mrs. Roger Dugas, Montreal; Rhea, Montreal; Claudette, Mrs. Andre Amyot, Montreal; four sons: Denis, Montreal; Raymond, Ottawa; Lucien, Montreal and Armand, St. Lin. Funeral, Friday, 10 a.m., at St. Telesphore from Poirier Funeral Parlors, St. Polycarpe. 40-1c

---

MOTOR VEHICLES

'65 Pontiac Parisienne 2-door, hardtop, recently passed safety check—$550. Tel. 525-3870. 40-1c

---

ARTICLES FOR SALE

800 lb. capacity Viking chest freezer, 2 yrs. old, excellent condition, price $250. White laundry tub 20"x20"x13" deep taps and faucets included, price $30. Floor polisher, needs new cord, price $15. Call 525-1352. 40-2p

---

SPACE heater, also a pump and other household articles, including suitcases, ladies' and gents' winter coats. Tel. 347-2521. 40-1c

---

FARM PRODUCE

20 cords maple 14" stove wood and kitchen wood stove. Tel. 874-2589. 40-1c

---

LIVESTOCK

REG. Hereford bull, 3 years, for sale; also 2 purebred bull calves, 5 months. Tel. 347-3074, weekends only. 40-2c

---

PONY for sale. Tel. 528-4419. 40-1c

EMPLOYMENT WANTED

WILL keep children in my home during the week. Tel. 525-1259. 40-1c

Tenders

STORMONT, DUNDAS AND GLENGARRY COUNTY BOARD OF EDUCATION

TENDER
VAN

Sealed tenders will be received by D. N. Shuttleworth, Superintendent of Business and Treasurer, no later than 4:00 p.m. Tuesday, October 14, 1975 for the supply of a van.

Persons interested in bidding on this vehicle can obtain further information and tender forms from the Purchasing Dept., 305 Baldwin Avenue, Cornwall, or the area offices in Morrisburg and Alexandria, referring to tender 11-75.

R. M. Whittaker,
Manager of Purchasing.

S. W. Libbey, Chairman. T. R. Leger, Director.

40-1c

REQUEST FOR TENDERS

For the services of snow removal during the 1975-76 winter season on the property of the Glengarry Memorial Hospital. Tenders should state the size and nature of equipment to be used. Prices should be quoted on an hourly basis.

Further details if required may be obtained from the undersigned.

Tenders to be submitted to the undersigned in writing not later than 12:00 noon, E.S.T., October 23, 1975.

Lowest or any tender will not necessarily be accepted.

J. F. Adams,
Administrator,
Glengarry Memorial Hospital,
Alexandria, Ontario.

39-2c

Notices

NOTICE TO CREDITORS

IN THE MATTER OF THE ESTATE OF ALCIDE JOANETTE, LATE OF THE TOWNSHIP OF LOCHIEL, IN THE COUNTY OF GLENGARRY, WIDOWER, DECEASED.

TAKE NOTICE that all persons having claims against the estate of Alcide Joanette, Widower, who died on or about the 5th day of September, 1975, are hereby required to send full particulars of their claims to the undersigned Solicitor, on or before the 25th day of October, 1975, after which date the Estate will be distributed, having regard only to the claims of which notice shall then have been received.

DATED at Alexandria, Ontario, this 25th day of September, 1975.

JEAN-MARC LEFEBVRE
Barrister and Solicitor,
39 Main Street North,
Alexandria, Ontario.
Solicitor for the Estate.

40-3c

Tenders

REQUEST FOR TENDERS

For the supply of No. 2 light industrial fuel oil to the Glengarry Memorial Hospital. Tender to be based on a yearly consumption of approximately 75,000 gallons to be delivered to our tanks.

Further details if required may be obtained from the undersigned.

Tenders to be submitted to the undersigned in writing not later than 12:00 noon, E.S.T., October 23, 1975.

Lowest or any tender will not necessarily be accepted.

J. F. Adams,

Administrator,
Glengarry Memorial Hospital,
Alexandria, Ontario.

39-2c

Ontario Hydro

PROPERTY FOR SALE VILLAGE OF MORRISBURG

Ontario Hydro is offering for sale Lot No. 38, R.P. 44, in the Village of Morrisburg, known as Store No. 38, in the Morrisburg Shopping Centre.

This is a rectangular shaped parcel of land approximately 1,800 sq. ft. in size and improved with a one storey shopping centre store containing approximately 1,600 sq. ft. of retail sales area.

Further information may be obtained by writing to Ontario Hydro, 420 Dundas Street East, Belleville, Ontario K8N 5C3, attention of Mr. C. N. Davis, telephone 968-6721.

Offers to purchase must be submitted in a sealed envelope addressed as follows:

W. E. Raney, Secretary
Ontario Hydro
620 University Avenue
TORONTO, Ontario
M5G 1X6

and marked:

Tender for Village of Morrisburg Property

and must be received by the Secretary no later than 4:00 p.m. Daylight Saving Time on Tuesday, October 28, 1975.

Offers to purchase must also be accompanied by a certified cheque payable to Ontario Hydro for at least 3% of the amount of the offer. Cheques will be returned to the unsuccessful bidders.

Offers submitted must allow until November 20, 1975, for acceptance or rejection and must not be withdrawn until after that date.

The highest or any offer not necessarily accepted.

40-2c

Refunds on gasoline purchases to be sought twice each year

Canadians have been paying 10 cents a gallon federal excise tax on gasoline since June 24, 1975.

Farmers and other businessmen are luckier than most gasoline users because they will get some of the tax back.

Refund forms are now available in post offices, district taxation centres and customs and excise offices. Most farmers will be able to submit a claim at the end of the year.

Revenue Canada is accepting monthly claims for amounts of $200 or more. Claims for smaller amounts are to be submitted once every six months . . . on December 31 and June 30. Since few farmers use 2,000 gallons of gasoline in one month, most of them will be applying for the refund twice a year.

When asking for their refund, farmers are required to declare their gasoline purchases and the portion of this amount that was used in the farming business. Receipts need not be sent in with the tax refund application, but of course farmers are expected to hang on to these proofs of purchase and make them available if a claim is questioned.

The gas tax is refundable only for the fuel a farmer uses for "commercial or business purposes." In practice, this is the same definition the taxation officials use in determining how much gasoline expense a farmer can claim on his income tax forms.

Agricultural organizations such as cooperatives, marketing boards and commodity associations, will also receive the 10-cent-a-gallon refund.

Others eligible for the refund include fishermen, governments, charitable groups, amateur athletic organizations, chambers of commerce, corporations set up for scientific research, municipal and provincial boards and corporations and members of the clergy.

GLENGARRY SOCCER LEAGUE

ANNUAL MEETING

AT LAGGAN PUBLIC SCHOOL

Monday, Oct. 6th

At 8.00 p.m.

Everyone Welcome

40-1c

HEATING OIL

Lancaster Lumber and Fuel

Get Set for Winter Now

Tel. 347-3486 Lancaster

ALL TYPES OF FUEL OIL

No. 1 and No. 2 — Also

All types of heating and construction contracts arranged

21-tf

Area calf prices hit rock bottom

Eastern Ontario cow-calf operators have been receiving disastrously low prices for their feeder calves during the first two weeks of the selling season.

The prices, ranging anywhere from 15 to 35 cents a pound, will most likely set the trend for the remainder of the September-to-November sales period, Graham Hedley, secretary-manager of the Ontario Beef Improvement Association, said in an interview last week.

"I doubt the prices will get any higher," he stated. "It'll be towards the end of 1976 before we begin to see a big turn-around in this cycle. It doesn't happen overnight."

The continuation of the depressed prices for the next three months will be due mainly to soaring feed grain prices, said Mr. Hedley.

A major factor accounting for lower prices in Eastern Ontario is the need to ship in hay from Southwestern Ontario.

Drought conditions this summer ruined the hay crop and reduced the volume of corn for winter feeding.

Cow-calf operators are now paying $1.75 per bale of hay, and the price could soar to $2.00 this winter, according to Ellie Cavanaugh, associate agricultural representative for Renfrew County, ministry of agriculture and food.

"And at those prices, it's better to sell your cows and get out of the business," said Mr. Hedley.

The ministry has determined the cow-calf man's cost of production to be 60 cents per pound, while the Ontario Federation of Agriculture maintains it is 71 cents.

Operators in Western Ontario have been receiving prices for stocker cattle ranging between 33 and 41 cents a pound, said Mr. Hedley.

Western Ontario feeder cattle are higher in quality and heavier, he explained.

The depressed market, plaguing cow-calf men for the second successive selling season, has prompted thousands to register their herds in the province's stabilization program.

Ontario will guarantee a support level price of 50 cents per pound for every enrolled cow. A producer with 100 enrolled cows would receive $3,325 from the plan if the market price hits 40 cents per pound.

Over 7,000 herds of a possible 20,000 have so far been registered in the stabilization program.

The deadline for enrolment was extended from Aug. 31 to Sept. 12, after a flurry of applications were forwarded at the last minute.

Discuss decline in enrolment

Although enrolment at the SD&G county board of education's 41 elementary schools is down 169 this year from last, this decline is less than the board had originally anticipated.

Director of education Rosaire Leger told the board's elementary panel Tuesday night that a projection had originally been made for an enrolment reduction of more than 270 pupils from 1974.

Superintendent of education Ken MacLennan told the board that enrolment at elementary schools has decreased by 1,300 students since 1969 but there has also been a subsequent deceleration in the rate of decline since then, the same year all school boards in Ontario were regionalized.



FIVE GENERATIONS—Not many people are privileged to see a great-great-grandchild, but 94-year-old Mrs. Henry Quesnel of Alexandria is active enough to enjoy the experience. She is holding her great-great-grandson, Pierre Lauzon, on his christening day recently. Three generations stand around her, her son Arthur at right, grandson Marcel and great grand-daughter Mrs. Linda Lauzon.

—Photo by Mrs. Mervyn MacDonald

Term as governor extended

District Governor of Richelieu Clubs, John MacDonald of Alexandria, has had his term of office extended until next August. Mr. MacDonald has jurisdiction over the Long Sault-Carillon area of Eastern Ontario and Western Quebec.

BUTLER

Silage Distributor-Unloader

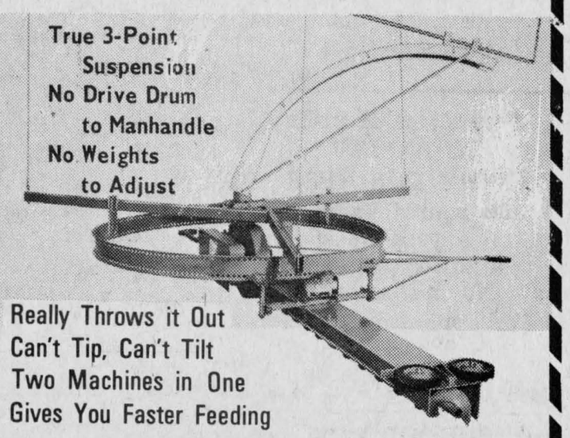

Really Throws it Out
Can't Tip, Can't Tilt
Two Machines in One
Gives You Faster Feeding

Single Chain Conveyor
Slab Silo
Cattle Belt Feeder
Stable Cleaner

YOU CAN COUNT ON US

L. LAUZON
Farm Machinery Dealer
57 Kenyon St. Tel. 525-1937

Value and Style... They Come Together at Your Chevrolet/Oldsmobile Dealer for '76.

Chevrolet Monza Towne Coupe

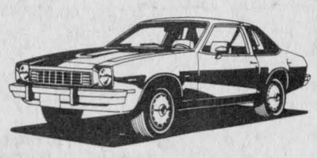

39.6 MPG Highway 25.2 MPG City

That's based on U.S. EPA test results with the 140 1-bbl. 4-cylinder engine and manual transmission.*

Chevrolet Chevette



48.0 MPG Highway
33.6 MPG City

That's based on U.S. EPA test results for the four-seater model with the standard 1.4 litre 4-cylinder engine, 1-barrel carburetor, 4 speed manual transmission and 3.70:1 axle ratio.*

Chevrolet Impala



22.8 MPG Highway 15.6 MPG City

That's based on U.S. EPA results with the 350 4-bbl. V8 and standard automatic transmission.*

Chevrolet Camaro



30.0 MPG Highway 20.4 MPG City

That's based on U.S. EPA test results with the 250 1-bbl. 6-cylinder engine and manual transmission.*

Chevelle Malibu

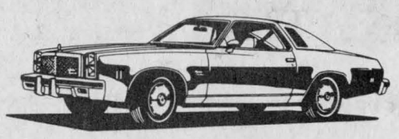

30.0 MPG Highway 20.4 MPG City

That's based on U.S. EPA test results with the 250 1-bbl. 6-cylinder engine and manual transmission.*

Chevrolet Nova/Concours



30.0 MPG Highway 21.6 MPG City

That's based on U.S. EPA test results with the 250 1-bbl. 6-cylinder engine and manual transmission.*

Chevrolet Fleetside Pickup



21.6 MPG Highway 15.6 MPG City

That's based on U.S. EPA test results with the 350 4-bbl. V8 and manual transmission.*

Chevrolet Monte Carlo

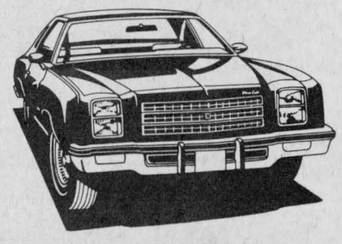

24.0 MPG Highway 16.8 MPG City

That's based on U.S. EPA test results with the 305 2-bbl. V8 and standard automatic transmission.*

Chevrolet Vega



39.6 MPG Highway
25.2 MPG City

That's based on U.S. EPA test results with the 140 1-bbl. 4-cylinder engine and manual transmission.*

Chevrolet Caprice



22.8 MPG Highway
15.6 MPG City

That's based on U.S. EPA test results with the 350 4-bbl. V8 and standard automatic transmission.*

Oldsmobile Cutlass 'S'



31.2 MPG Highway 19.2 MPG City

That's based on U.S. EPA test results with the 260 2-bbl. V8 and manual transmission.*

Oldsmobile Omega

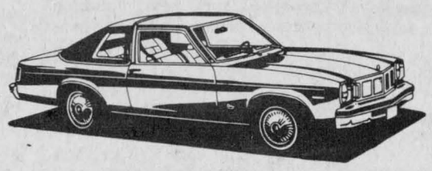

30.0 MPG Highway 20.4 MPG City

That's based on the U.S. EPA test results with the 250 1-bbl. 6-cylinder engine and manual transmission.*

Oldsmobile Delta 88



20.4 MPG Highway 16.8 MPG City

That's based on U.S. EPA test results with the 350 4-bbl. V8 and standard automatic transmission.*

*Remember: These mileage figures are estimates. The actual mileage you get will vary depending on the type of driving you do, your driving habits, your car's condition and optional equipment.

GM Canada

Some of the equipment illustrated is optional at extra cost.

FOR THE MOST EFFICIENT AND ECONOMICAL, CLEANEST CHOPPING JOBS

FINE CHOP YOUR

CORN STALKS

FOR EASY PLOUGHING
AND QUICK ROTTING
FOR NEXT YEARS
FERTILITY



SEE YOUR

SPEEDY

DEALER
SMITH SALES & SERVICE
Maxville, Ont.
(613) 527-2152

DISTRIBUTOR
H. L. TURNER
BLENHEIM, Ont.

DEALER
B.G.EQUIPMENT REG'D
Lancaster, Ont.
(613)347-2431

38-3c

French course in kindergarten available in 17 of 25 schools

The elementary panel of the SD&G county board of education received a progress report last week on French programs in its schools.

A French intensive kindergarten program is being offered at 17 of 25 elementary schools where a regular English kindergarten program is available.

The eight schools where no French kindergarten program is offered are Morrisburg, Elma, Dixon's Corners, Maxville, Newington, Rothwell, Roxmore and Laggan Public Schools.

According to the report, prepared by education superintendent John Comtois, all but one of the elementary schools offering both English and French kindergarten programs have opted for an alternate full-day timetable.

That is, a full-day program in French one day and a full-day English program the following day, the report explains. The French intensive program is optional, offered where space is available and subject to acquisition of qualified personnel.

At the Grade 1 and 2 level, a 40 minute daily program, known as "Comment Dire", has been devised and is designed to be a logical extension of the kindergarten program. The approach to the learning of French is based on linguistic principles, a series of 32 themes relevant to the living experiences of children at the primary level.

Mr. Comtois says in his report it is anticipated that at the Grade 3 level next year, students who have taken French in kindergarten and Grades 1 and 2 will be ready for "language arts" in French, a basic beginner's reading program.

At schools where no French intensive kindergarten programs are available, attempts have been made to introduce special 20 minute programs.

A 20 minute daily French instruction program is offered for students in Grades 3 to 8. The Grade 3 to 6 program is mandatory. In Grades 7 and 8, students may opt out of the program subject to parental approval and after consultation with the school principal and the French teacher.

Mr. Comtois said the number of students who have opted out of the program in past years has been minimal.

The superintendent notes in his report that difficulties were encountered in filling all necessary positions with qualified teachers and two positions remain vacant and have been temporarily filled by part-time teachers.

Trustee Fraser Campbell expressed concern over whether teachers from the French core program (Grades 3 to 8) would be absorbed into the intensive program and was assured by Mr. Comtois that the two programs were different and that no transfers are planned from the core program to the intensive program.

Chairman of the board feels administration building needed

Board chairman S. W. Libbey opened the first fall meeting of the Stormont, Dundas and Glengarry county board of education with a suggestion.

He asked that the entire question of a new administration building be re-opened and reviewed. He had visited the new Leeds and Grenville administration building and had seen their "opulent" facilities.

In comparison, he described the building at 305 Baldwin Ave., Cornwall, from which the school board operates, as meagre, with a lack of space and privacy and "reminiscent of an old army hut."

He requested the administration bring the board up to date at a later meeting on a new, modern and permanent set of offices. "Take a look at the entire question and I shall ask that the matter be placed on a future agenda.

Mr. Libbey described the board as the largest employer in the United Counties.

In a short report, T. R. Leger, director of education, said the re-opening of schools had proceeded "smoothly in all cases, including CCVS, which is making the best use of interim facilities while the renovation process is underway."

He said the staff and students are using ingenuity and imagination to deal with the difficulties and inconveniences of a temporary setup.

S. J. McLeod and G. E. Desjardins were appointed to represent the board on a committee which will meet the Charlottenburgh Township Recreation Committee to consider a report submitted by Lorne Lawson, superintendent of education. The report proposes an exchange of use of certain facilities at Char-Lan High School for recreational use by the community and the nearby arena. The possibility of this exchange will be explored further and the proposal was described by Mr. Lawson as "breaking new ground in the community use of schools."

SD&G foster parents met

The SD&G Foster Parents Association reconvened after a summer recess. The first meeting of the season was held at the home of Catharine and Duart MacLean, Finch, on 18th September. Folks attended from Apple Hill, Brinston, Chesterville, Cornwall, Finch and Riverside Heights.

A new slate of officers was brought in, as follows: Lyle McNab, Chesterville, Chairman; Mrs. Pauline Roussin, co-chairman, Glen Robertson; Mrs. Catharine M. MacLean, Secretary and editor of a bi-monthly newsletter, "Echoes"; Mrs. Mary Gratton, Cornwall, Liaison.

Special guest for the evening was Campbell Copeland, staff social worker with the Cornwall Agency. Mr. Copeland spoke on the topic "A Deeper Dimension in Foster Parenting" with his talk sub-titled "The Book which has meant the most to my life, namely, The Bible." Said Mr. Copeland, "Children need discipline and authority and parents are afraid to let our children know that we represent authority. God's economy is a simple matter of common sense. Parents need to get priorities set right in order to maintain workable standards in our homes today. When we are committed, first to God, then each partner to the other, then to our children, we are giving our children home-front security and spiritual guidance that enables them to go forth in confidence to weather the storms of life."

Mr. Copeland was thanked by Lyle McNab on behalf of all present. Following the meeting a refreshment and fellowship hour was enjoyed.

To Police College

Constable Bob Latreille of the Alexandria force left for Aylmer, Ont., where he will attend the Police College for six weeks. It will be the second part of a 12-week course he started earlier this year.

TOWNSHIP OF LOCHIEL

CHANGE OF TIME

Please note that until further notice the time of the board meetings will be changed from 7 p.m. to 1 o'clock in the afternoon. And that the next regular meeting will be held on Tuesday, October 14th, 1975 at 1 p.m.

E. C. McNAUGHTON,
Clerk-Treasurer
40-1c

GLENGARRY MEAT PACKING

ABATTOIR

North Lancaster, Ont. Tel. 347-2616

CANADIAN A-1 BEEF SIDES	lb. 1.06
SIDES OF BEEF	lb. 89c
HALF or WHOLE PORK	lb. 1.05
HALF or WHOLE VEAL	lb. 69c

The Above Prices include Cutting and Wrapping

FROZEN HAMBURG, 10 lb. pkg.	lb. 55c
HOME-MADE STYLE SAUSAGE	lb. 79c

All Meat Government Inspected

P.S.: Call for appointment for Custom Killing
Pick-up Available

AUCTION SALE

Livestock, Farm Machinery, Feed and Antiques
4 miles west of Vankleek Hill on road to Fournier

Saturday, October 4th

12.30 p.m.

TERMS — CASH

Mansel M. Hay, Auct., Dalkeith, Ont. Tel. 874-2597
Alexander MacRae, Prop., RR2 Vankleek H., 678-5926
40-1c

FARMERS !

THE CANADA FARM LABOR POOL FOR THE COUNTIES OF STORMONT and DUNDAS is now

OPEN

Location of Office: CHESTERVILLE (in a part of the Durant Flower Shop, at the west entry to Chesterville off Hwy. 43.

Address: P.O. Box 339, Chesterville, Ont. K0C 1H0
Telephone: 613-448-2311
Office Hours: 8.00 a.m. — 12.00 a.m.
1.00 p.m. — 4.30 p.m.
Monday to Friday inclusive
33-6c

AUCTION SALE

Antiques, Miscellaneous Articles to be held in St. Joseph's Parish Hall, Lancaster

SUNDAY, OCTOBER 5th

1.00 p.m.
Marcel Major, Auct., Lancaster Tel. 613-347-2955
Z. Pawlikowski, Prop., Lancaster, Ont.
40-1c

AUCTION SALE

ANTIQUES and HOUSEHOLD EFFECTS

Sunday, October 5th

at 1 p.m.

At 15674 Gouin Blvd. W., between St. Jean Road and St. Charles Road in the Village of St. Genevieve, Pierrefonds, (Montreal, Que.)

10-pc. oak dining room set; large pine table; 2 sets of pine chairs; pine box; dining room table and six chairs; oak dining room table and four chairs; 2 pine armoires; oak armoire; 2 old carpets, 9x12; studio couch; high back Victorian chair; four-seater couch; 2 dropleaf tables; set of six chairs; many odd chairs; press back chairs; occasional chair in needlepoint; 2 treddle sewing machines; 2 sets of old dishes; odd plates; platters; Windsor rocking chair; other rockers; many pieces of silver plate; piano stool with ball and claw seat; 2 old school desks; 5 old clocks in good condition; glassware; iron pots; coal buckets; milk cans; oil lamps; farm implements; 2 paintings; many picture frames; Jenny Lynn bed, other wooden beds; table Tiffany lamp; 1957 Triumph 500cc Army motorcycle, recently assembled after 18 years storage; many other articles too numerous to mention.

TERMS—CASH or Cheque with proper I.D.
Held under tent
Mitch Prillo, Auctioneer, Tel. 620-1890
Preview at 12 noon, auction at 1 p.m.

JOANETTE'S

Custom Meat Wrapping
Tel. 525-3583
WE CUT AND WRAP MEAT TO YOUR SPECIFICATIONS
OPEN ALL DAY and EVENINGS TILL 10 P.M.



2 miles west of Alexandria, on Hwy. 43
37-4c

ORDER NOW
Avoid Equipment Shortage
HYDRAULIC
BARN CLEANER

Hydraulic unit and motor inside building. This sort of drive eliminates the gears, belts, clutches, friction discs and wear and tear of parts. Swing with cylinder.

CO-OP
Prefab Silo
BUTLER
Three cable silo unloader conveyers, cattle feeders
DION self unloading forage boxes
L. LAUZON
FARM MACHINERY DEALER
SALES and SERVICE
57 Kenyon St.
Alexandria, Ont.
Tel. 613-525-1937
8-tf

AUCTION SALE

HOUSEHOLD EFFECTS AND ANTIQUES
IN THE VILLAGE OF MARTINTOWN

SATURDAY, OCTOBER 4th

Starting at 10.30 a.m.

Electric fridge; electric stove; kitchen table and chairs; 3 arm chairs; antique table; sewing machine; cupboard; large buffet; 2 dressers; bed and springs; flat irons; crocks; 1 garden tiller; shovels; picks; saws; log chains; wrenches; hose and many other articles.

TERMS — CASH

Harold Brown, Auct., RR2 Cornwall Tel. 932-7925
Frank Paradis, Prop., Martintown, Ont.
40-1c

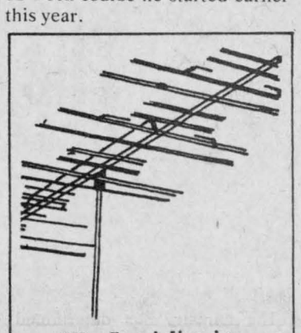

We Specialize in
ANTENNA and ROTOR
Sales and Installation
CLEMENT FURNITURE
Tel. 525-1267 Alexandria
8-tf

NOW

You can borrow up to
$25,000.00
for almost any purpose using a
ROYAL BANK
"Special Purchase Loan"

What do you want to make your life better ?
°Mobile Home °Mortgage Financing
°Home Improvements ° Plane, etc.

EASY TO OBTAIN — EASY TO REPAY:

Example:

Amount of Loan	Term	Monthly Payments
6,000	72 months	122
8,000	84 months	148
9,000	96 months	154
13,000	120 months	198
17,000	132 months	248
20,000	144 months	281
25,000	180 months	325

All loans are life insured with an annual interest rate of 13½%

Available to you today at your
ROYAL BANK
serving Ontario
serving you
23 Main St., Alexandria
J. R. BOYER, MANAGER Tel. 525-3885
LOUIS LAFRANCE LOANS OFFICER Tel. 525-3885
40-4c

AUCTION SALE

ANTIQUES and FURNITURE

On the property formerly owned by the Bancroft family, situated on the Cassburn Road, 2 miles south of L'Orignal, 6 miles north of Vankleek Hill

Saturday, October 11th

at 10 a.m.

ANTIQUES: 2 4-poster rope beds, could be classified as cannon ball beds; several wooden beds and dressers; spool bed; several trunks; blanket boxes and chests; several small tables; quantity of dishes; app. 30 chairs, ladder back, stackhouse, rabbit ear and arrow back; 2 high chairs; rocking chairs; washstands with rollers; 9 piece toilet set, white with pink roses; partial toilet sets; large chest of drawers; large selection of pictures and picture frames; farmers' wreath with sunken frames; large spinning wheel; settee with 4 matching chairs; arm chair and platform rocker; Morris chair with lion's head and paws; lamps; McClary Yukon triple heater; coal oil lamps; books and albums; cuspidor; bedroom suite consisting of high wooden bed with matching marble top dresser; washstand and bedside cabinet; table model piano; organ; Boston rocker; large and small rocking chairs; mohair settee; round oak table with centre pedestal; captain's chair; foot stools; parlor table; gramophone; 3-pc. gateleg extension table with drop leaves; 2 demijohns; broad axe; copper boilers; 3 copper kettles different sizes; wicker baskets; organ stool; Quebec heater; selection of bottles; 2 weight clock; several dolls; wooden and brass curtain rods; irons and trivets; wall book rack; crocks; 7-pc. vanity set in milk glass; 2 section seaman's chest; candle moulds; sleigh bells; powder horns; scythe with cradle; some books and small household items too numerous to mention.
GUNS: 4 muzzle loaders.

FURNITURE: Iron beds; day bed; 3-pc. chesterfield; dining room extension table and six chairs; side board; Findlay early and register upon arrival.

TERMS — CASH

AUCTIONEER'S NOTE: This auction promises to be one of the most interesting sales you will have a chance to attend. The antiques are very old and well cared for. Plan to attend early and register upon arriaal.

Refreshments Available

Mansel M. Hay, Auct., Dalkeith, Ont. Tel. 874-2597
Mrs. H. Perry, Mrs J. Sheilds, props.
40-1c

Continuous Flow Grain Driers

THE PROFIT FACTOR FOR TODAY'S PROGRAMED FARMING

from the company with more than 28 years of experience in designing and building grain driers

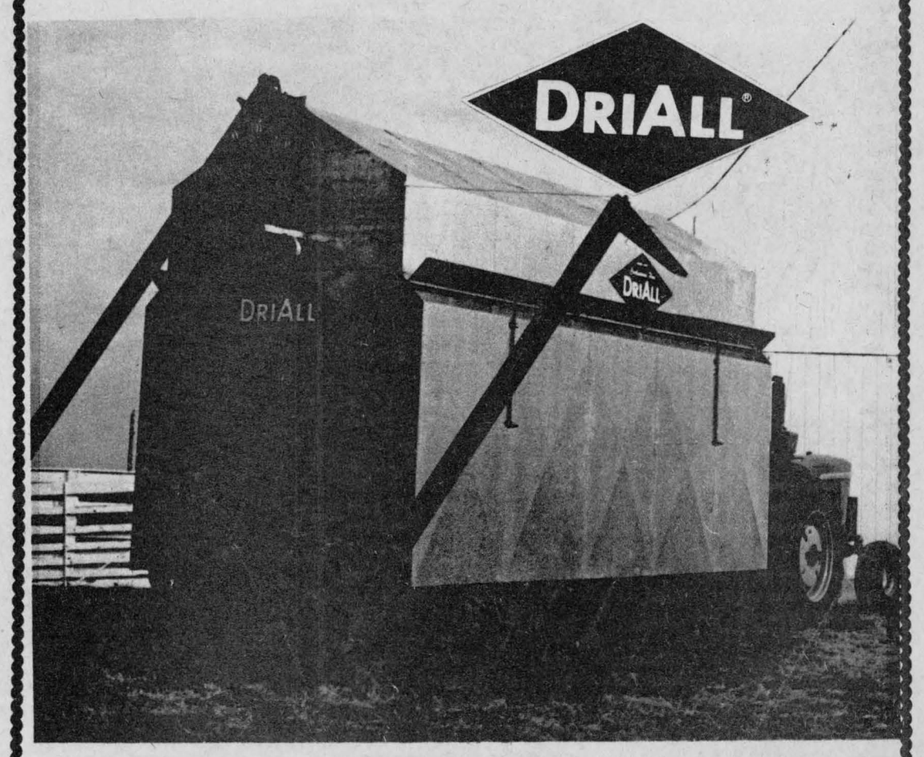

DEALER
Smith Sales & Service
Maxville, Ont.
(613) 527-2152

DISTRIBUTOR
H. L. Turner Ltd.
Blenheim, Ont.

DEALER
B. G. Equipment Reg'd
Lancaster, Ont.
(613) 347-2431
38-3c

1976 AUTO SHOW

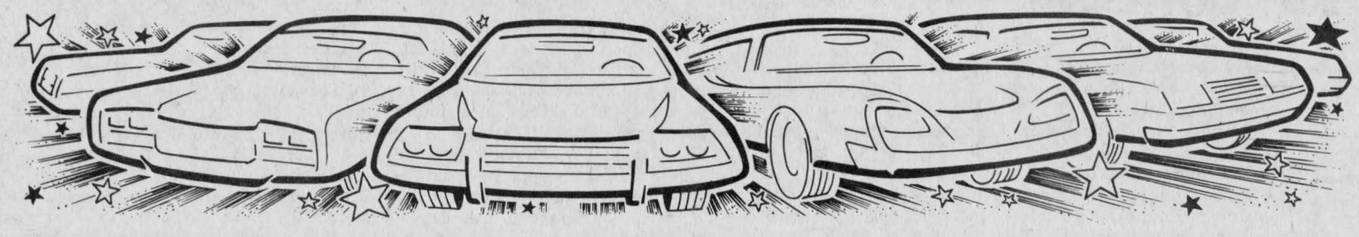

AND YOU ARE ALL INVITED

COME ONE!

COME ALL!

THURSDAY, OCTOBER 2ND

from 7 p.m. to 11 p.m.

See our complete lines of

Pontiacs - Buicks - Cadillacs
and G.M.C. Trucks



and enjoy music by

The BRIGADOONS



1976 PONTIAC PARISIENNE BROUGHAM

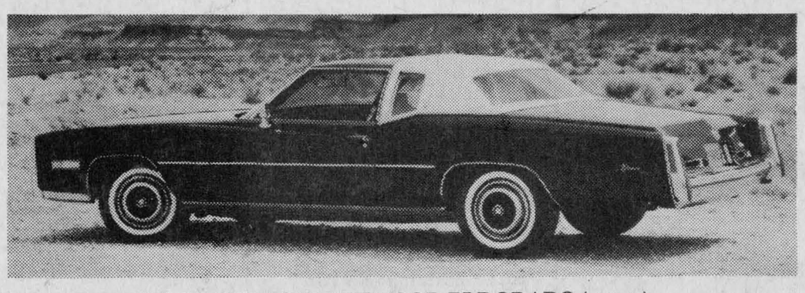

1976 CADILLAC FLEETWOOD ELDORADO (coupe)

REFRESHMENTS



1976 PONTIAC GRAND PRIX SJ (2-door hardtop coupe)



1976 BUICK LESABRE CUSTOM

and FUN



1976 PONTIAC VENTURA (Ventura SJ - 2-door coupe)



1976 BUICK CENTURY (Custom coupe)

ROY'S GARAGE (GREEN VALLEY) LTD.

Green Valley **Tel. 525-2300**