Roy's
Eight Time Winner of the President's Triple Crown
Green Valley Internet: www.roys.on.ca
PONTIAC BUICK GMC
525-2300

THIS ISSUE:
FILM CREW VISITS DALKEITH : Page 4
SDG HIGH SCHOOL SOCCER BEGINS : page 11

CHEV-OLDS TITLEY ALEXANDRIA, ONT.
REMEMBER: If you don't shop Titley's You may pay too much
Hwy 34 S Alexandria 525-1480

The Glengarry News

Volume 109, No. 18 ALEXANDRIA, ONTARIO. WEDNESDAY, MAY 3, 2000 80 CENTS (INCL. GST)

GLENGARRY IN BRIEF

April was very snowy, wet

April was the snowiest and wettiest since April 1993.

One hundred and one millimetres (four inches) of rain and 58 centimetres (23 inches) of snow fell for a total of 159 mm (6.2 inches), which is double the normal amount.

Forty-five cm (18 inches) of snow fell in a blizzard on April 9.

In April 1993, 110 mm (4.3 inches) of rain along with 81 cm (32 inches) of snow fell for a total of 190 mm (seven and half inches).

Fifty cm (20 inches) of snow fell in one storm on April 22.

The high temperature for the past month was 22 degrees Celsius (72 degrees Fahrenheit) and the low was -13 C (8.6 F).

Much higher temperaturs have occurred in April with a high of 31.5 C (89 F) on April 27, 1990.

Hawkesbury hospital seeks public input

The board of directors of the Hawkesbury and District General Hospital is currently seeking feedback from groups in its cachement area, which includes North Glengarry.

A questionnaire is being circulated to about 1,000 people.

"We (are asking) people their opinion of the hosptial and suggestions for improvement," said Luc Lapensee, chair of consultation committee.

The results will help the directors form responsive policies and assist the hospital's leadership team manage the hospital's services.

The results of the consultation will be disclosed during the summer.

Computer skills at summer camp

A summer computer camp will be running this year at the T.R. Leger School in Alexandria.

These one-week camps will allow children ages eight to 15 learn about applications such as Microsoft Office and Publisher, Corel Suite 8, and offer features such as creating graphics, using a word processor, Hotmail, the internet and building web pages

The program is funded by the Information Highway, Science and Entrepreneurship branch of Industry Canada.

Call toll free 1-877-875-3437 for more information.

New astronomy club formed

Lionel Lustgarten has formed the Backyard Astronomers' Club in a move to build interest in celestial night gazing.

This club will provide basic information and the opportunity for viewing to anyone who has looked up and wondered at the beauty of sparkling stars and how to tell them apart.

Stork Market Report

* April 15 - to John and Jean Metcalfe, a girl, Grace Alma Veronica

Glengarry babies in 2000:

Boys: 18 Girls: 17

Bainsville women killed in Hwy 401 crash

Former Lancaster Township Councillor Janet McDonald dies

By Greg Peerenboom
News Editor

They were the best of friends until the end.

Bainsville residents Janet McDonald and Norma Ferguson were on their way in McDonald's 1993 Acclaim to Cornwall for a little shopping around 2 p.m, Monday.

As the Acclaim merged from the Lancaster exit-ramp onto the Hwy 401 westbound lane the car was struck heavily by a Mack tractor-trailer.

Emergency units arrived on the scene and transported McDonald, 63, to the Hotel Dieu Hospital and Ferguson to the Cornwall General.

The efforts proved futile and too late.

McDonald was pronounced dead on arrival. Ferguson's severe injuries overcame her and she passed away a short time later.

The horrific motor collision has left a tight-knit community reeling at the tragic loss of two well respected women.

The more well-known of the two, Janet McDonald, was among the most socially and civic-minded in not just old Lancaster Township, but all of Glengarry County.

"She said to me personally one time that you work all your life and then you should return something back to the community," said former Lancaster Township Deputy-reeve Steve Preston, of his former colleague.

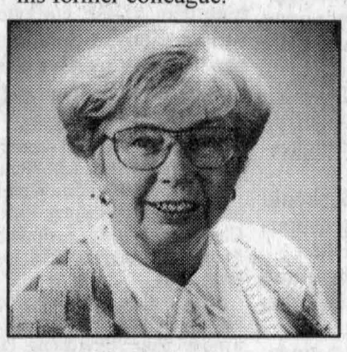

Janet McDonald

"The motivation for her was not for personal recognition but in helping people."

McDonald was a three-term municipal Councillor for Lancaster Township, winning in 1988, 1991 and 1994. She sought re-election in the new Township of South Glengarry, but lost in a tight race.

Her involvement did not end after or during her political contribution.

McDonald was a key volunteer for several organizations: the Glengarry Chapter of the Heart and Stroke Foundation, which she currently served as secretary, the Lancaster and District Curling Club, recently as treasurer, and the Cooper Marsh Conservators, as a director.

She was an avid golfer and curler.

Both McDonald's and Ferguson's professional life was spent at SunLife. McDonald held a management position.

South Glengarry Township Reeve Charles Sangster said McDonald was not an ordinary person in terms of commitment to the community and skills.

"The management skills she had she brought to the Council table," he said. "She was good."

Sangster's wife Florence also worked alongside the two women at SunLife and was close to them.

While not the community activist, Ferguson enjoyed company and also played sports.

"She was a gregarious person," Sangster said.

McDonald leaves behind two brothers in Ottawa and Vancouver. She also had many relatives through her mother's side in the area. Ferguson had one sister living in Winnipeg.

No funeral plans had yet been arranged as of Tuesday morning.

OPP Constable Hugh McClements said the investigation is continuing with technical traffic collision personnel from the Traffic Unit, assisted by the Identification Unit, on site.

"The point of impact on Acclaim has not been established," McClements said.

Traffic conditions were not ideal as many motor vehicles were backed up at that section of the highway. To the west, road construction had just started that day.

"There were three lanes going into one," McClements said.

The driver of the Mack rig, Mark Nolan, of Etobicoke, Ont., was not injured.

The front of the truck received extensive damage.



Tree planting

Over 50 cadets gathered in Green Valley Saturday morning to plant 4,500 trees on Rene and Brenda Goulet's property. For the first time the 2403 SDG Army Cadets and the 253 Claude Nunny VC Squadron Lancaster partnered with the Raisin Region Conservation Authority to add more trees to the area. Army cadets Melissa Hance and Scott Berthiaume of Cornwall show how it's all done.

Staff photo – Sandra Berry

Island Park could host Blues Festival

By Greg Peerenboom
News Editor

A music promoter, a restaurant operator and a youth centre co-ordinator hope to hear the sad and lonely lyrics of a blues song coming from Alexandria Island Park on Aug. 19.

These three individuals have joined forces to present the Alexandria Blues Festival, to which chief organizer Julie Leroux asked North Glengarry Council to give its support during the April 25 Council meeting.

According to Leroux, the blues festival would be the first of its kind to be held at the Island Park, and as such needs the full support of Council.

The event would showcase one local band and two Ottawa-area blues acts. It would start mid-afternoon with taped music. The bands would take to the stage around 6 p.m. and play until late that evening.

Leroux has the backing of the North Glengarry Youth Centre and has enlisted Champions Roadhouse to operate liquor sales, upon Council's approval.

Volunteers with the youth centre would run a concession stand, which would raise money for the centre's activities.

Leroux asked Council for other considerations: installation of two promotional banners across Main Street, clean-up of the park afterwards and erection of two road barricades.

"The main goal is to be part of the community," Leroux said.

In return, she believes any costs borne by the municipality would be offset by an influx of music lovers visiting the town.

Leroux said festivals of this nature have been increasing in popularity, noting the huge expansion experienced by the Ottawa Blues Festival during the last few years.

They would boost business for local merchants and restaurants and stay over in local hotels and bed and breakfasts.

Leroux said letters will be mailed to neighbouring home owners to make them aware of the festival and explain the measures taken to ensure their cooperation.

"We've been planning this for a few months, and I'm sure the people will enjoy it," Leroux told *The News*.

Leroux is currently enrolled in the convention and meeting management course at Algonquin College in Ottawa. This would be her first promotion.

Youth Centre co-ordinator Natalie Ranger said the centre is involved because it is a way for it to fund-raise, a requirement for receiving government grants.

Leroux approached the Youth Centre for its participation.

Half of the festival's profit will be turned over to the Youth Centre, Leroux said.

Champions owner Dan Giroux will be Leroux's front-man in Alexandria.

"He loved the idea. He's going to be helping out in marketing, in talking to people and getting things organized. There's lot's to do."

Leroux was told by Mayor Grant Crack that an answer will be forthcoming at the next meeting Council meeting next Monday.

Tax freeze proposed for South Glengarry

Municipality will have to delve into reserves

By Sue Harrington
News Correspondent

Residents of SDG are unlikely to see a change in the counties' portion of their property tax bills this year.

Members of Counties Council went through a preliminary budget for 2000 at their regular meeting on Monday, and wiped out what was to be a 1.2 percent reduction in the general tax rate, deciding instead to increase spending on roads in the area.

The counties will spend almost $35 million in 2000, of which $19 million will be raised by the county levy.

Stormont, Dundas and Glengarry's general fund finished 1999 in a strong financial position. A surplus balance of almost $1.2 million has been carried forward into the 2000 budget.

The counties reserves are also in good shape, with $12,043,877 in various reserve funds showing up at the end of 1999.

"In the preliminary 2000 budget, many expenditures have remained constant while expenses beyond our control have increased significantly," Treasurer Vanessa Bennett told council.

Chief among these is the Eastern Ontario Health Unit (EOHU), whose requirements have increased by 35 per cent to $1,168,000. The restructuring of social services with the City of Cornwall has also added a cost, instead of producing the savings anticipated by the province.

In the case of the Health Unit, costs have gone up because of "mandatory programs." It was believed the province would be funding these at 50 per cent, but the Ministry of Health is only contributing 48 percent.

Counties co-ordinator Raymond Lapointe said that AMO (Association of Municipalities of Ontario) would be looking into the discrepancy.

Since the EOHU services the City of Cornwall and Prescott-Russell as well as SDG and since the other two municipalities have already given their approval, Lapointe said the counties would have to follow "what the majority is doing."

The Counties social services department posted a sizeable surplus at the end of 1998. But last year, after a forced amalgamation of services with the city, the tune was different. Council was told it would be reaping about $200,000 in savings with the restructuring, but instead, costs have gone up to $6.9 million. This is in spite of the fact that the counties' portion of the caseload has gone down to 28 per cent from 30.

Counties engineer, D.J. McDonald said that despite being given a $6.9 million roads budget for 2000, $10 million per year would be necessary to keep counties' roads at an acceptable level.

Prior to 1996, SDG maintained 745 kilometres of roads. Following the downloading by the province of Highways 2, 34, 43, and 31, the total is now 980.

Major road work scheduled for 2000 includes $5 million for County Road 2 and $700,000 for Cty Rd. 17.

Approximately $4.058 million has been slated for road repairs throughout SDG in the coming year.

On behalf of the roads committee, McDonald has sent a request to the province for consideration under the "Superbuild Fund", for money to maintain bridges, especially those which must be used when traffic has to be diverted from Hwy 401. These include the McIntosh Creek Bridge on Cty Rd. 2 east of Lancaster.

The Library Board, which ended the year with a slight surplus, was instructed to find ways to trim its request for funding. It will be funded at the same level as 1999 – $707,500, despite a request from Library CEO Leanne Clendening for a capital budget of $33,404 to complete an automation project for the library branches.

Clendening was proposing an operating budget of $700,000 in addition to the capital budget.

The county levy for planning and development will be $3,421,124 in 2000. This includes $100,000 for a new official plan, as well as increases in tourism and economic development programs.

Bennett told *The News* on Tuesday that "having run the figures" after the budget deliberations, the reduction over last year is negligible – only about 0.1 per cent.

Wood's
CANADIAN MADE FREEZERS
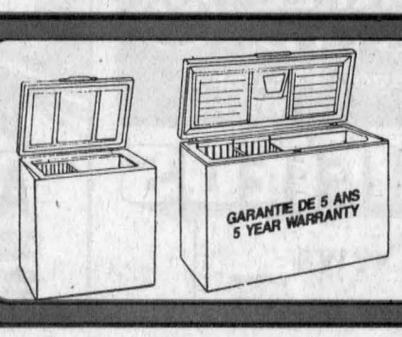

5 cu. ft. to 25 cu. ft.
Models in Stock
4 MONTHS NO Payment NO Interest at NO COST O.A.C.
MARCEL TV-FURNITURE
FREE DELIVERY
COUNTRYWIDE
369 Main South, Alexandria 525-3692

35 come for Island Park info meeting

By Ross Greer
News Publisher

A crowd of about 35 interested North Glengarry citizens turned out last Wednesday evening at the Glengarry Sports Palace for a lively information meeting on the Township's proposed Island Park improvements.

The meeting was presided over by Councillor-at-large Gilles Paradis, the chief proponent of the project on the Township Council. He stressed the primary purpose of the meeting was to outline what the Township is proposing to do, and to hear what features and facilities the public would like to see in the park improvements.

He pledged the Council would give what the public has to say every consideration, but he stated frankly that in the end it would be up to the Council to decide. "That's what you elected us for," he said.

Each participant received a list of suggested features, projects and activities being proposed for the park, along with a blank map hand drawn from another scale map, but there was no scale shown and no topographical elevations.

In a lengthy talk Paradis went over the list, elaborating on some of the proposals in greater detail. A lively discussion developed between Paradis and the members of the audience on some of the elements being proposed and between the audience members themselves.

Paradis' list incorporated seven main headings: landscaping and scenery; amenities; activities; events; playground; water sports; other uses.

NO SWIMMING POOL THIS YEAR

One of the elements of the project that had previously been mooted by the Township, an aquatic centre that could have incorporated such expensive components as a swimming pool, wading pool and a splash pad, was notably played down by Paradis.

The audience did not show any special interest in the subject, which was hardly mentioned until near the close of the two-hour session when Paradis said: "You're invited to come and give us suggestions. There will be a comprehensive plan we expect by August this year, but there will be no swimming pool this year."

He added: "We have to get the consultant going", a reference to Alain Bourassa of Montreal, who has been hired by the Council for a $13,500 fee to prepare a plan, "and the biggest thing is to get this plan this year."

No swimming pool this year

The only previous reference to an aquatic centre was by a member of the audience, who said the permanent aquatic facilities present an expensive maintenance problem, and asked how the Council expects to maintain such expensive facilities when it has a problem maintaining the park as it is now.

"It would be better to just keep it natural under the trees," the man argued. "Move the stage away from the beach area and move the childen's play equipment closer to the beach so that families can picnic at the beach without having to run from the beach to the play equipment with their children. That would be more family friendly."

Paradis responded: "We're serious about maintenance. We're planning to hire four students this summer. . . we've hired one already so we will have someone looking over the park."

CAMPING CONTROVERSIAL

The issue of overnight camping provoked some animated discussion.

The consensus was it might be acceptable for brief special events like the Glengarry Highland Games, but anything else would provoke disorder and rowdiness that would present a huge policing problem

One woman said she would never allow her young children anywhere near a public park where there was overnight camping.

A boat launching ramp was suggested, which Paradis did not rule out. "Our priority is a plan, so draw me something and let me have your suggestions," he said.

There was a definite feeling that the park should be more integrated with the town, but suggestions were vague on how that could be accomplished.

Paradis said Bourassa had expressed the same opinion and might have concrete proposals in his plan.

A man said integration with the town is a must. "Make it a full plan," he urged. "I'm embarrassed by this town," he continued, growing more heated. "It's the pits! It's ugly, damned ugly. I wouldn't come here, I'd go to a place like Williamstown because it's beautiful.

"Alexandria has some beautiful parts but they have to be uncovered and the park is one of them so make it part of the town."

There also appeared to be a strong consensus that the park should be part of a greater development that would include integration of the nature trails around Loch Garry.

That brought up questions on how the park development would be financed when a woman said she does not live in Alexandria but feels her roads are not being well maintained.

That comment caused Paradis to bristle: "Look, let me address that issue right now," he said. "The trails are no more Alexandria than they are Kenyon or Lochiel, we're all citizens of North Glengarry. Alexandria has the biggest valuation so are we supposed to pile gravel up in Alexandria's yard – it's ridiculous."

He heatedly went on in that vein, arguing it's time all citizens of North Glengarry should begin thinking of themselves as such, and not as citizens of Kenyon or Lochiel.

Paradis said some assistance by way of grants from such sources as the Ontario Trillium Fund might be available, and that avenue is being explored.

One man said one of the most beautiful parks he has seen anywhere is in St. Polycarpe, Que., and urged anyone interested in park development to go there and see it.

In wrapping up the meeting Paradis urged the members of the audience to have their say. "We welcome any suggestions. Put your ideas down on paper and let us have them."

Following is the idea paper handed out at the meeting for discussion:

1. Landscaping and scenery: Theme, Gates, Green zones, Trees, Gardens, Beach, Picnic zone, Signs, Buildings,
2. Amenities: Location and access, Bathrooms, permanent and temporary; Seating, Picnic: BBQs, tables seating; Stage, Change facilities, Swimming, Skating, Water fountains, Sports fields and surfaces, Lighting, Paths and trails, Parking lot.
3. Activities: Tennis, Soccer, Swimming, Picnic, Walking, Skiing, snowshoes; Skating, Flying a kite, Bicycling, Flying a model plane, Exercising, Playground, Basketball, Baseball, softball; Beach volleyball, Frisbee, Hopscotch.
4. Events: July 1 celebrations, Soccer tournaments, Blues festivals, Amateur theatre, Winter carnival, Summer day camps.
5. Playground: Swings, Teeter-totter, Slides, Age differentiation, Access, Rockers, Climbing apparatus, Undersurface, Safety, Hopscotch.
6. Water sports, Beach, Pool, Wading pool, Water slides, Splashpad.
7. Other uses: Camping, (special events, overnight), Farmers' market.

1,500 visit chamber Trade Show

By Greg Peerenboom
News Editor

The Alexandria and District Chamber of Commerce Trade Show welcomed record-breaking crowds to Billy Gebbie Arena over the weekend.

"We counted 1,500 coming through," said Trade Show chair Mike Depratto.

That number is almost triple the response that last time the show was held in 1997. It's also about 300 more than what the 1995 event attracted.

So it appears the decision to move the date of this year's Trade Show back about three weeks paid off.

Depratto and co-organizer Ron Aubin hoped an earlier date would be more suitable for residents.

"We'll do pretty well," he said of the Trade Show's profit margin. There were 45 exhibitors taking the maximum number of spaces available.

Green Valley resident Vivian Séguin, who was representing Clarica, said the number of displays and participation was excellent for a small town event, comparing it to Cornwall's annual show.

At her booth, it was a chance to wave the company flag while acting as an informational kiosk for people not familiar with Clarica and its services.

But for a few others, there were also outright sales, which wasn't allowed during the two previous Trade Shows.

"For those who decided to sell, they had good sales," Depratto said.

Although the array of booths were impressive, Depratto didn't think it would be fair to hold a competition for the best booths.

"Everybody worked very hard on their booth" so a select few shouldn't be singled out.

But there were many prizes for those who did matter – the 1,500 visitors. The winners were:

•Les p'tits amis: two $25 gift certificates to Nicole Bouchard and Michel Howieson.

•Lettrage JRL Lettering: $100 gift certificate to Gale Bowser.

•Glengarry Renovation: Screen door to Rita Gebbie.

•Moad Mountain Enterprises: France Sauvé.

•Pavillon Bonnie Glen Pavilion: two brunches each to Bertha Théoret, Ann Ladouceur, Alinè Lauzon, René and Carole Jeaurond.

•ORO-Michel Lacombe System ORO: Jocelyn Brunet.

•Clarica: Sun shelter to Luc Henri.

•Pic's Sport Shop: Toronto Maple Leaf jersey to Martin Van Den Oetelaar, coat to Ashton Massia, golf bag stand to Monique Sauvé.

•Sears: microwave to Noel Leger.

•Paddy's: Beanie Baby to Gisèle Giroux Besner.

•Celine Martin Cosmetics: makeover for Joanne O'Brien.

•McLeister's House of Esthetics and Spa: Basket products and gift certificate to Denis Martin.

•Home Hardware: Patio set (two chairs and table) to Bev Poirier.

•Caisse Populaire: Briefcase to Franciska Lacombe

•A&C Upholstery: $75 gift certicate to Annette Menard, $50 certificate to Claire Lajoie, two $25 certificate to M.A. Schmidt and Marie-Eve Lajoie.

Besides the prizes, the other attractions at the Trade Show were well received.

A large troop of children – and adults – were on hand to see Little Ray's Reptiles on Saturday afternoon.

Each fashion show, put on by Maurice Menard, was well attended.

The two that didn't draw much were the beer garden and the blackjack table.

Michel Menard D.D.
Denturist
Soon to celebrate 25 years in Business!
• Immediate Appointments and Dental Repair
• Complete Partial and Soft Plates at "Smiling" Prices
• No charge Veteran's Affairs with authorization form
•Dental plans accepted
50 Ste Catherine, St. Polycarpe, Que.
(450) 265-3332



4-DAY FORECAST
proudly presented to you by
GAETAN'S CHIP STAND
CALL AHEAD TO ORDER
525-3345

WEDNESDAY
Sunny with cloudy periods. Wind increasing to southwest 20 km/h. High near 18.

THURSDAY
A mix of sun and cloud. Chance of showers. Low near 6. High near 20. Probability of precipitation 30 percent

FRIDAY
Sunny with cloudy periods. Low near 9. High near 22.

SATURDAY
A mix of sun and cloud. Chance of showers. Low near 10. High near 22. Probability of precipitation 30 percent.

Weight Watchers
1 2 3 SUCCESS®
is here for you!
1 On 1•2•3 Success our easiest plan ever, enjoy and food you crave and still lose weight!
2 Try our whole new approach to weight loss the 10% difference™.
3 Come get all the details and join up for our next Community Meeting Series.

LANCASTER
Curling Club
High Street
Monday at 5:00 p.m.
(Beginning Monday, May 8)

ALEXANDRIA
Alexandria Life Care
92 Centre St.
Thursday at 2:00 p.m.
Knights of Columbus Hall
Tuesday at 5:45 p.m.

MAXVILLE
St. Michael's &
All Angels' Church
Wednesday at 5:45 p.m.

For information, call
1-800-267-9939 ext. 310 or 308
© 2000 Weight Watchers International, Inc. owner of the WEIGHT WATCHERS trademark. All rights reserved. Slengora Limited is a registered user.

Roger Constant's
LUCKY DOLLAR Food Store
Green Valley, Ont.
525-3081

Cut from Can. #1 A, AA, AAA Beef Top Sirloin STEAK 4.49 lb. 9.90 kg.
Golden Yellow BANANAS 39¢ lb. 86¢ kg.
Cut from Can. #1 AAA Beef STEWING BEEF 2.59 lb. 5.71 kg.
ONIONS 5 lbs. 99¢
Lester WIENERS 1.79 450 g
English CUCUMBERS 79¢ ea.
SLICED HAM 1.99 lb. 4.39 kg
LEMONS 4/1.00
Boneless PORK CHOPS 3.99 lb. 8.80 kg.
CAULIFLOWER 1.99

Sunlight LAUNDRY DETERGENT 12 L 6.29
Kellogg's RICE KRISPIES 700 g 2.39
Heinz KETCHUP 500 ml 2.59
Habitant PEA SOUP 28 oz. 99¢
Majesta BATHROOM TISSUE 8 rolls 2.29
Crest TOOTHPASTE 79¢
Royale FACIAL TISSUE 85¢
Chapman's POPSICLES 12 pack 1.59
Vachon PASSION FLAKEY Box 1.99
RC COLA Ass't 2L 99¢

Prices in effect until store closing Sat., May 6/00.
We reserve the right to limit quantities.

Treat your Mother to our Specials!
MOTHER'S DAY BRUNCH
Served from 10:30 am to 2:00 pm
Salad Bar, Complete Breakfast Items, Prime Rib au Jus, Chicken Dianne, Shrimp and Scallop Stirfry, B.B.Q. Meatballs, Rice, Vegetables, Pastry Table For Dessert, Coffee/Tea/Juice
ONLY $13.95 per person

MOTHER'S DAY SPECIAL
Served from 5-9 pm
Includes: vegetables, choice of potato or rice, dessert and coffee/tea.
APPETIZERS: Small Caesar Salad or Clam Chowder
•CHICKEN with RASPBERRY SAUCE $13.95
•STUFFED RAINBOW TROUT $14.95
•RIB STEAK and SHRIMP $16.95
Call for reservations. Chris Sauer welcomes all his friends and customers to come and see him.
SHENANNIGANS
Martintown, Ont. (613)528-4233



THE ALL NEW JETTA
1.8t Turbo Charged, 20 Valve Intercooled Jetta.
Another Step Forward In The "Drivers wanted." REVOLUTION™
In Stock from..... $25,250
JACK MACDONELL MOTOR SALES LTD.
Your Hometown Volkswagen Dealer
632 Pitt Street, Cornwall 933-3483

You are welcome to use our ELEVATOR!
I·D·A
THIS WEEK'S SPECIALS
Prices effective until May 13, 2000

TAME Assorted Hair Care Products 69¢ Each with in-store coupon
1.19 each without coupon

Great Gift for Mother's Day!
WHITE DIAMONDS GIFT SET
Includes Eau de Toilette Spray 30 ml, Body Lotion 50 ml and Parfum 3.7 ml
29.99 each

TURTLES Chocolates 400 g 5.99 each

Free Gift With Purchase
Buy a Hallmark Mother's Day Card and receive a pack of Forget Me Not Seeds
FREE! Available in-store

Terry Slippers Free!
Treat Mom to a Luxurious Pair of 100% Cotton Terry Slippers FREE!
With a minimum purchase of $25 or more (excluding taxes) of Cosmetics, Beauty Care or Appliances. Sold separately at $12.99 each. While Qquantities last!

BOOST Nutritional Supplement 6x235 m 7.99 each
Nutritional Bar 4x50 g $4.99 case

Great Gift Idea for Mom!
COVER GIRL Cosmetics 25% Off *Our Regular Retail Price

NATURAL SENSATIONS Includes Shampoo, Body Wash, Foam Bath, Body Spray, Body Lotion and Pouff. 14.99 each

ALEXANDRIA DRUG MART
HOURS: Mon.-Fri.: 9-9; Sat.: 9-6; Sunday: 9-5
5 Main St., Alexandria 525-2525, 525-4041
1-800-267-2406 (Toll free from 613 area code)

MS FACT #8
We don't know what causes multiple sclerosis, but research is closer to finding the answer.
Multiple Sclerosis Society of Canada
1-800-268-7582

THE CLASSIFIEDS
The Glengarry News
525-2020

GLENGARRY SCENE

Glengarry Council Briefs

By Greg Peerenboom
News Editor

Mill pond geese will be netted

A strategy to eliminate the burgeoning number of Canada geese at the mill pond took flight at last week's meeting.

Council has authorized planning and recreation administrator Terry Hart to employ Falcon Environmental Services for a cost of $5,300 plus taxes.

Hart recommended Falcon to Council saying the company has been successful in capturing and relocating flocks of geese.

The company uses a large net, which is shot over a flock by a cannon, to ensnare the geese.

The geese then have a portion of their wings clipped, which prohibits them from flying. They will be brought to Upper Canada Migratory preserve. When they are ready to fly south, their wings will be ready.

Hart assured Council and spectators the wing clipping is not inhumane. He said the geese are naturally immobilized during a segment of their nesting season.

"The Ministry of Natural Resources has approved this kind of process," Hart said.

He said there almost no other options, such as eradicating with guns or employing falcon decoys.

Hart proposed a geese control measure because the effects of geese habitation were harmful to the drinking quality of the mill pond and the Island Park beaches and grounds.

However, some members of the public called upon Council to reduce geese populations in rural areas. Geese are also causing damage to farm land.

Councillor-at-large Gilles Paradis said this expenditure is needed because publicly-owned lands must be protected.

"So a beach is more important than a farmer's field?" Bill Hagen asked.

Mayor Grant Crack advised Paradis not to answer the question.

Tourism office gets funding approval

A tourism and information office will be up and running this June in Alexandria for the third consecutive year.

Council approved a $2,000 grant to the North Glengarry Community Economic Development Group, which asked for the funding so it could hire a summer student to staff the office.

Last year, the group hired two students, who along with volunteers, helped stock the office and assist visitors, which was located next to the Alexandria Scotiabank.

CED spokesperson Doreen Ashton Wagner said the group planned to get other funding from other government levels.

Fallen veterans will be honoured

Those Apple Hill and area veterans of the Korean War will not be overlooked any more.

The Apple Hill Cenotaph will be receiving a plaque paying tribute to those who had fallen while enlisted in the Canadian armed forces during that early 1950s conflict.

Council granted the request after Elburn Duffy spoke to Council asking for the plaque. He said the now disbanded Apple Hill Legion had proposed acquiring a Korean War marker, but it wasn't undertaken before that legion chapter folded.

Weeds no more

Those prolific weeds in the mill pond will be pulled from the lake's bottom before they menace the pond's ecology.

Council will spend about $7,500 to have Aquamate cut the weeds by mid-June.

Shoreline people eye mail boxes

By Sue Harrington
News Correspondent

Community mail boxes may be coming to residents who live along County Road 2, from the boundary with Cornwall to South Lancaster.

As a result of reconstruction work scheduled for the former provincial highway this summer, council had the choice of requesting that Canada Post examine the area to see where the best locations would be for the community boxes, or requiring the contractor who is doing the roadwork to replace all mail posts and boxes.

Council chose to contact Canada Post. There was no discussion on the resolution.

Farewell to Meloche and Sabourin

By Sandra Berry
News Reporter

Saturday was Meloche and Sabourin's last official business day.

The two couples are taking off their aprons after over 70 years of ringing up sales.

"But we're not in a hurry," says Marie Sabourin. She says they will be at the store for the next few weeks clearing out the inventory. "When the lights are on, it's hard to keep the doors closed," she says explaining doors will remain open while they clear out the store and merchandise is available.

The store had been for sale for over a year and no one seemed to want to take over the business.

So the coolers will be moved and the little store will be sold for its vacant building.

And if it weren't for the sores of growing old, the four elderly Alexandrians would probably be glad to stay open for business a while longer.

"When you no longer have the energy, you just don't have it," says Marie Sabourin.

"You're not dead but you're not strong," laughed her husband Laurier Sabourin interpreting what his doctor told him during the last appointment.

"Oh Lord," is Marie's reply to her retirement plan. As for Laurier it's the Ottawa General Hospital where he awaits surgery on his knees which are causing him much discomfort at the moment. For Laurette Meloche it will be recovering from her recent cataract operation and earlier hernia operation.



Saturday was the last official business day for Meloche and Sabourin on Main Street, Alexandria. From left, owners Léo and Laurette Meloche and Marie and Lauriere Sabourin are not closing to retire to yachting, and the golf club, but due to their old-age ailments. Staff photo - Sandra Berry

"We will catch up on our rest. We don't go out much," says Léo Meloche.

Since 1905

Léo and Laurier took over the family business in 1938. It was Léo's father, Arcade Meloche, who purchased the business in 1905 after moving to Alexandria from St.Polycarpe to improve his English skills.

"The butcher was English. My father delivered for him and was also learning English."

But soon after Arcade bought the Main Street building, he realized flying solo wasn't that easy so he asked George D. Sabourin to join the business in that same year. From then on it was nothing but prosperity at the store.

Leo and Laurier started working at the store in 1928 following their father's footsteps.

Leo still laughs at the time an innocent cigarette caused neighbours to alert George to a fire upstairs.

After two solid hours of making sausages, the boys figured it was time for a cigarette break, but not your average cigarette. They took two rolling papers each to roll themselves a fat tobacco stick.

Sitting at the top window overlooking Main Street, they were puffing away when the alerted neighbour walked in.

"I still laugh thinking about it today," says Léo chuckling.

Whether or not operating the Main Street business was what they wanted to do was not important. It was what their fathers wanted them to do.

Prior to purchasing the store Laurier was in the Canadian Air Force and looking for a promotion which would bring him to Germany. He had many brothers and sisters which could take over the store but father wanted him home so Laurier returned.

"Back then, you didn't have the choice. Your father said 'That's what you're going to do' and that is what you did."

As for Léo, he was the son, so he was expected to take over the business.

After officially taking over in 1938, things began to change.

3,000 pounds of sausage a week

For Laurier and Leo the dirty thirties mean sausages, lots of sausages. A good calf was worth about 35 cents at the time so sausages, made of pork, veal and beef wasn't expensive.

At eight pounds to the dollar, it was something all corner stores were demanding.

From St. Télésphore to Dalkeith and Laggan, the partners worked sometimes day and night to make enough sausages.

At a time when transportation was scarce, most people picked up sausage after Sunday mass which meant the bulk of the demand was on the weekend.

But after the economy stabilized, they didn't give up on the sausage. They started a slaughter house off Lochial St. East in 1949 where they killed and butchered up to 125 head a week. At optimum production, the plant employed as many as nine full-time workers. It was finally closed in 1992.

They look back on the introduction of groceries with a mischievous smile. When started by their fathers, it was a meat and vegetable store. But after surrounding merchants started selling meat at their store, Laurent and Léo asked for them to give the meat or they would start selling groceries.

Later a few surrounding merchants came back asking Laurent and Léo to take the groceries off their shelves.

"'You're too late,' we said," explains Léo.

A horseback trip not soon forgotten

By Todd Anderson and Greg Peerenboom
News Staff

Local horseback riders Chloe Ann Baker, Julie Chisholm and Mary Ellen Seale finished a daring trip which saw them ride about 500 kilometres from Harrison's Corners, north of Cornwall to the town of Lindsay, northwest of Peterborough.

Baker, who works at Nyamis Massage Therapy Clinic in Alexandria, was moved by the experience.

Strangers along the route harboured the riders and their stalwart beasts, asking nothing in return.

"People opened up their homes to us, and people opened up the barns to the horses," Baker said.

"This one night in Harrowsmith, this one woman wasn't even at home, she was at work. The door was open and she had made supper – it was on the stove for us.

"These Dutch people in Seeley's Bay had their neighbours come and they had great big party for us."

"People were just extremely generous."

While Seale and Chisholm had planned out the route and contacted a few people with barns, the group still depended on them rearranging their daily lives to accommodate them.

That settled, the avid horseback riders just needed their willing horses, provisions and the endurance to complete the journey through sometimes dreary spring weather.

"It's doable," said Seale.

"If we didn't do it this year, we probably never would."

"It's the year 2000 and we wanted to do something special," added Baker.

"Mary Ellen and I had been talking about it for awhile," said Chisholm.

The experience didn't disappoint.

"These women are amazing friends, and this brought us this much closer. Even with your horse. You speak and he would turn his head, just like a big dog."

Baker rode a five-year-old Canadian named Elvis.

Seale started with a 13-year-old Percheron Arab cross named Cricket and Chisholm was mounted on Cricket's son Prince, who's father was the first Canadian stallion at Upper Canada Village.

The Canadian horse is an endangered species.

The Canadian government is currently trying to pass a bill to recognize the Canadian as the national horse of Canada.



From left Chloe Ann Baker, Julie Chisholm and Mary Ellen Seale recently returned from a 10-day horseback riding trip from Harrison's Corners to Lindsay. Staff photo — Todd Anderson

The Canadian is a durable, smart and competent horse.

"They swam in the St. Lawrence River," Baker said of the horse's versatility.

Near the end of the trip last Friday, the horses seemed to sag, but that didn't last when the riders unexpectedly met a welcoming party near Lindsay.

"People met us," Baker said. "They had a covered wagon and five other riders that came to ride for us. They had lunches for us. It was really overwhelming.

"Our horses had gone 270 miles; these guys pranced for 30 miles as if they had not gone a mile. They just had all this energy."

The trip had also strengthened the bond between the horses.

And they were protective of each other," Baker said of their horses' unwillingness to let the other horses come close to each other.

While a trip of this magnitude is exciting to the three riders, they are doing it for a special cause as well.

The riders collected pledges for the Therapeutic Riding Association of Ottawa (TROT). TROT allows disabled adults and children the opportunity to ride horses.

Pledges can still be made in Cornwall at the CNIB kiosk at Maynard's Your Independent Grocer or in Alexandria at Nyamis Massage Therapy Clinic.

The trio left April 17 after work and returned back home that night after boarding their horses in Cardinal.

On April 18 they went back to Cardinal and continued their trip before returning home for work.

However, Cricket became lame, and another Canadian, Bebe, was brought in.

April 19 they worked a full day and rested that night as they left the following day to complete their quest.

"We tried to stick to the Trans Canada trail," Baker said.

Although the organization did take a long time, the trio said it was worth it.

"People sometimes say we don't have time to ride. We say we don't have time not to ride," said Baker.

The trio took time off from their busy schedules to make room for the trip.

Baker has three children.

Seale is a mother of three and is a teacher with the separate school board of Eastern Ontario.

Chisholm, owner of all three horses, has six children and is a nurse at Hotel Dieu in Cornwall.

Despite the lame horse, the group was determined to finish their trek and they agreed that bad weather wouldn't stop them.

"We're going rain or shine," said Seale.

The horses were fitted with spike shoes in case they had to walk on cement roads.

Baker summed up why the trio wanted to go on the trip.

"We are fortunate to have this friendship. We are into a wonderful hobby that's good for our bodies. Because we feel so fortunate, we want to give back to riding which is why we did this trip."

New plan won't change zoning much

By Sandra Berry
News Reporter

The crowd was bigger than regular council meetings with over 35 residents packed in the North Glengarry Township council chambers on Thursday evening much to the satisfaction of the township planning committee.

"It's terrifying to start something like this with the fear no one will show up," said Councillor Bill Franklin referring to the 1998 proposed sewage and water treatment for the town of Alexandria where only one resident showed up.

"We really don't care what your point of view is, we'd just like to have it.

Everyone had concerns from quarry pits to marginal farm land. Fernando Ribis of J.L. Richards, the consulting firm hired to assist in putting together the official plan, assured everyone present the new township plan with new zoning would be quite similar to what was in place before.

Existing business located on lots which were zoned commercial before amalgamation will remain so. There is no plan to allow residential development on good agricultural land.

As for Stormont, Dundas and Glengarry's official plan coming into place, the audience was assured this would not affect North Glengarry's procedure. Although the upper-tier has authority to refuse approval of North Glengarry's plan, Ribis told the audience the proposed plan had "very little in conflict with the county plan."

Franklin supported Ribis in saying that although there was some duplication in both plans, this is an exercise North Glengarry had to go through.

"If it's badly located, it can cost more to a municipality than taxes (paid by the new house owner)," said Franklin of the importance of zoning by-laws and official plans.

Ribis stressed the entire township must be looked at before attempting to pass new by-laws. He explained the importance of looking at population growth and available resources to support this growth as this would reflect the amount of land being developed in future years.

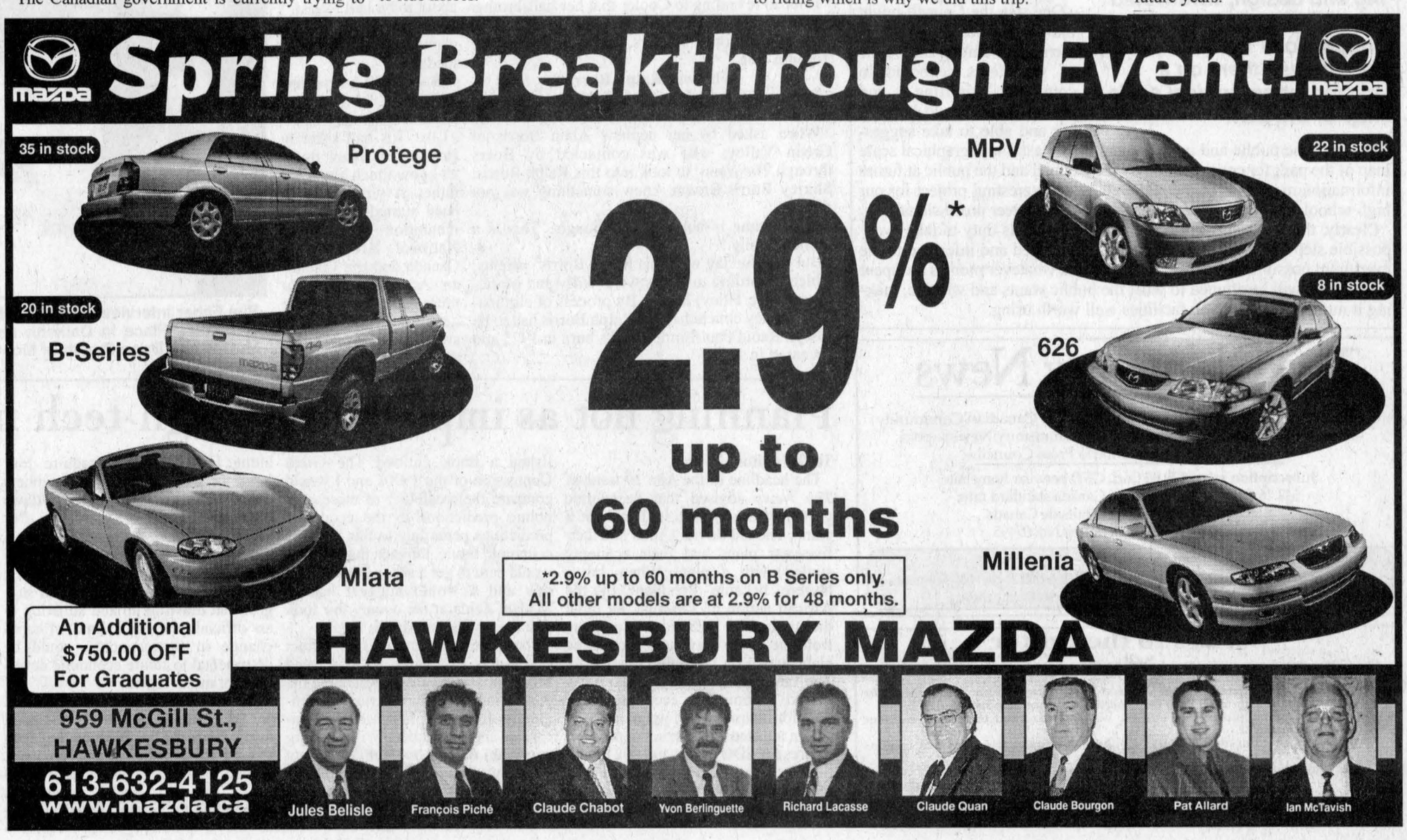

Kevin Macdonald, President
Ross M. Greer, Publisher
Bonnie McDonald, Advertising Manager
Gregory J. Peerenboom, News Editor

EDITORIALS & OPINIONS

The Glengarry News is published every Wednesday at 3 Main St. S. Box 10, Alexandria, Ont. K0C 1A0 by The Glengarry News Ltd.

Phone 613-525-2020 *Sharing Your Future...Remembering Your Past* Home Page: http://www.glen-net.ca/gnews. Fax 613-525-3824

If it's worth doing, do Island Park right

If last week's public meeting on North Glengarry Township's proposed Island Park development proved anything it proved that reaching a consensus of public opinion on something as complicated as designing a park is not an easy thing to do.

The meeting was polite and orderly enough, and chairman Councillor Gilles Paradis did his best to keep the discussion on track, emphasizing repeatedly that the Township Council welcomes any and all suggestions regarding what should, or should not, be part of the plan.

The plan he referred to is, of course, the one currently being prepared by Alain Bourassa of Montreal, the consultant the Township hired for a $13,500 fee.

"We have to get the consultant going and the biggest thing is to get this plan this year," he told his listeners, urging them to put their suggestions down on paper "and let me have them."

The problem with that is Mr. Bourassa was not there at the meeting to hear what the public had to say, nor was there any semblance of a plan of the park area available other than a blank paper with the park perimeter outlined, but without the scale of the sketch shown.

Without a scale drawing showing the features of the park already in place, including the existing buildings, and without a topographical map showing the ground elevations over the whole park, it's difficult to see how the public can be expected to make meaningful suggestions on where the facilities they'd like to see should be placed. Never mind the fact the average citizen is not schooled in the intricacies of scale and topographical drawings, which could lead them unwittingly to propose placing a soccer field atop a rounded hill, or on top of the Youth Centre building, and out of scale to boot.

What would have also been helpful at last Wednesday's meeting would have been the presence of all the members of the Township Council to hear what the public had to say.

What would have also been helpful at last Wednesday's meeting would have been the presence of all the members of the Township Council to hear what the public had to say, since, as Mr. Paradis said, twice: "In the end it will be the Council that will decide, because that's what you elected us for."

It would also have been a valuable opportunity for the Council to tell the public what it has told Mr. Bourassa about the facilities and features it wants to see in the park, as a kind of quid pro quo with the public.

There had been some indications in the weeks prior to the meeting that the Council was in a "full speed ahead" mode, presumably because there is an election coming up in November, and was leaning towards some very expensive, high-maintenance aquatic facilities, ranging from a wading pool, to a splashpad, to a swimming pool, with costs ranging as high as $400,000 being bandied about.

Since we are now into the month of May it was comforting to hear Mr. Paradis say: "There will be a comprehensive plan we expect by August this year, but there will be no swimming pool this year."

Given that Mr. Paradis has stressed this will be a plan for all of North Glengarry and not just Alexandria, it's fair to say a swimming pool to accommodate a population the size of North Glengarry would alone eat up $400,000, and render moot any suggestions the public might have for other facilities.

Several members of the public at the meeting made the point an enhanced Island Park could and should in some way be closely integrated with the town itself, a suggestion Mr. Paradis strongly endorsed, saying that is also the view of the Council, adding Mr. Bourassa had been so informed.

Any contribution a new and improved Island Park could make to the enhanced appearance and prosperity of Alexandria would be welcome, and money well spent

But suggestions from all sides on how integration could successfully be brought about were vague, and understandably so considering the complexities of that aspect. It's a subject that needs to be investigated in detail, and with the greatest possible input from the public, including the business community, if there is to be any hope of success.

The list of possibilities for Island Park on the paper the Township handed out (reproduced elsewhere in this edition) is obviously just a "wish list", and not to be taken seriously in its entirety as what could be incorporated into the park, for it would choke a bull. But it does run the gamut of just about everything that could conceivably be incorporated into the park.

One step the Council might like to consider is the recruitment from among the public of volunteers schooled in computer drafting and design, who would be willing and able to take suggestions from the public and impose them on a master topographical scale map of the park

It also serves to emphasize what a huge subject the development of Island Park is, a point also well made at last Wedesnesday's meeting, and how important it is that the job be done right.

One step the Council might like to consider is the recruitment from among the public of volunteers schooled in computer drafting and design, who would be willing and able to take suggestions from the public and impose them on a master topographical scale map of the park for consideration by the Council and the public at future information meetings. This could well be an interesting project for our high school students, under the guidance of volunteer professionals.

Clearly, the Township Council should see it as its duty to take every possible step to ensure that the public is consulted and informed to the maximum possible degree, so that in the end whatever monies are spent on the park will be attuned to what the public wants and will use, making it money well spent on facilities well worth using.

The Glengarry News

Member of the Audit Bureau of Circulation, the Canadian Community Newspapers Association, the Ontario Community Newspapers Association, and the Ontario Press Council.

Subscription rates: $29.96 (incl. GST) per year home rate;
$42.26 (incl. GST) per year in Canada standard rate;
$116.63 (incl GST) per year outside Canada.
Publications Mail Registration No. 07495

Reach us by Modem!
Letters to the editor can be sent to us through the Internet at gnews@glen-net.ca
Or Send Your Advertisements to us at gnews@sympatico.ca

Letters to the Editor

The Glengarry News welcomes letters to the editor from our readers dealing with matters of interest to our readers.

Letters must be written in the context of a letter to the editor of *The Glengarry News*. "Open letters" to third parties will not be published.

Letters must be signed by the author, with address and telephone number shown for verification.

All shades of opinion are welcome. Letters are subject to editing for reasons of liable and brevity.

Letters may be dropped off at our office, sent by mail, fax, or e-mail.

Greg Peerenboom
Editor

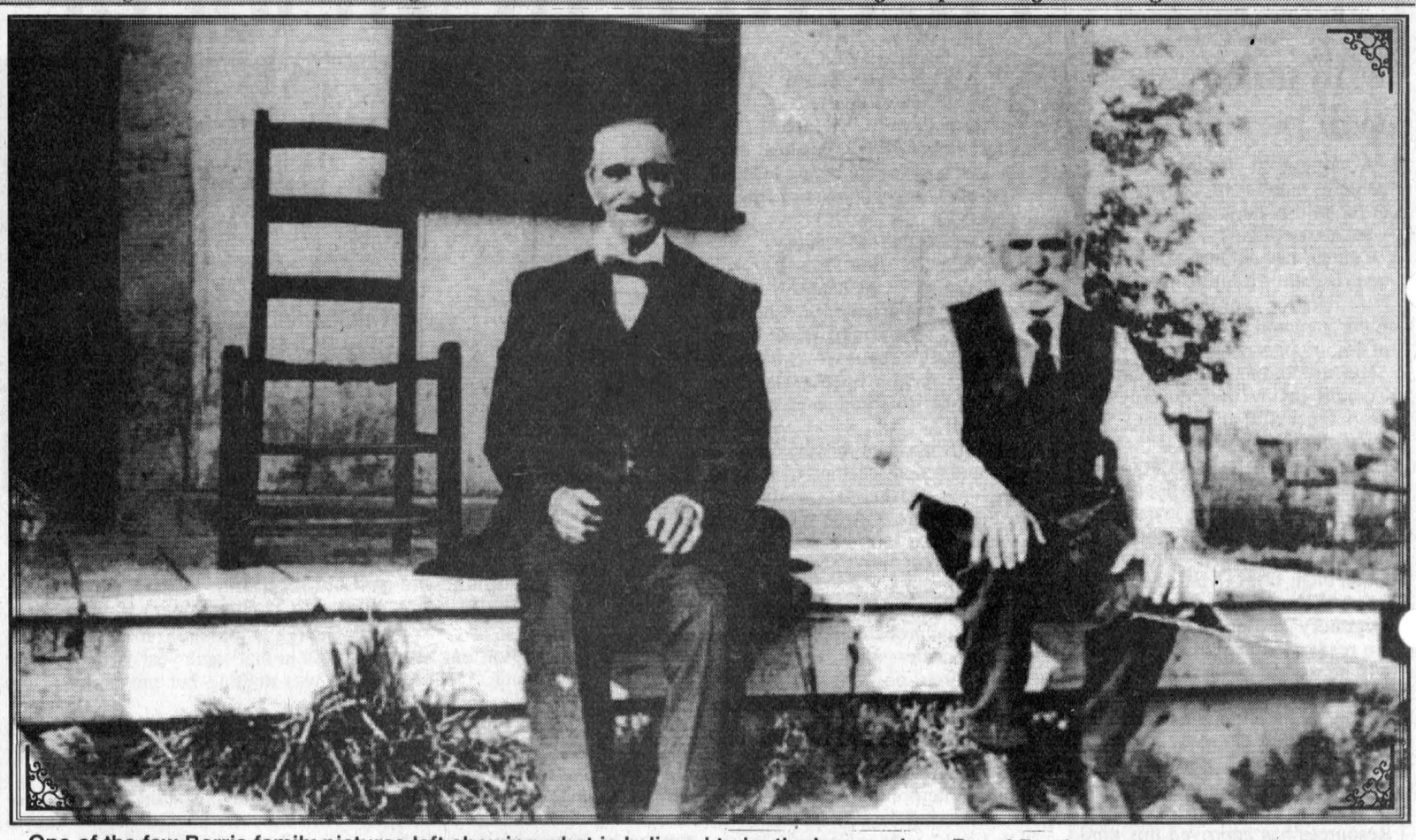

One of the few Borris family pictures left showing what is believed to be the house where Raoul Borris grew up in Dalkeith. From left are Raoul's father, Willy Borris and Raoul's greatgrandfather.

Retracing "Ralph" to his Dalkeith roots

BERRY PICKINGS



SANDRA BERRY

What started with an e-mail received at *The News* asking for assistance in locating former Dalkeith resident Ralph Borris concluded in a Dutch television producer coming to Dalkeith for footage for a show to be aired May 5.

Dutch producer Pim Faber smoking his cigar while interviewing former Dalkeith resident Shirley Borris-Brown, Ralph's son Michael Borris and two filming crew on hand had many Dalkeith residents wondering what the heck was going on at Linda's Place in Dalkeith on Friday afternoon.

Vermis - the missing ones

The ball started rolling more than a year ago when 54-year-old Ria Coolen of Eindhoven, Holland began making inquiries about her Canadian father.

With nothing but letters signed by Ralph Borris she found when she was 10 years old, there seemed little hope that Coolen would find out about her father's life after the war.

The Dutch Association of Liberation Children, a group formed to assist many of the Dutch children fathered by overseas soldiers during the end of the Second World War, created the first link between Cooler and her half-brother to be.

Through the association she was able to get the help of John Boers. He is a Canadian volunteer who works with the association to assist in relocating Canadian soldiers who fathered Dutch children during the country's liberation in 1944. After over a year of trying to locate Ralph Borris, Boers e-mailed *The Glengarry News*.

By that time Pim Faber of the second Dutch Public Channel TOR' Vermis. got involved. Translated as "missing", the television show tells the stories of those looking for missing loved ones and how they are united. And Cooler's story is what they wanted.

"May 5th is National Liberation Day and we wanted to do something special as a tribute to those people."

And that is the reasoning behind Faber's arrival in Dalkeith on Friday afternoon - to tell the Dutch people about this so-called Ralph Borris and reunite Coolen with her half-brother Michael Borris who lives in Lachine, slated to be the highlight of the show on May 5.

"With Michael, it will be a great finish," said Faber.

Prior to revealing to Cooler that her half-brother has flown from Canada to meet her, the show will highlight two other soldiers, from Calgary and the Toronto area.

Who was Ralph Borris?

It turns out the Ralph Borris Coolen was looking for did not exist.

When asked by her nephew Alain Borris of Green Valley, who was contacted by Boers through *The News*, to look into this Ralph Borris, Shirley Borris-Brown, knew something was not right.

"'The name is not right,' I thought. This is a French family."

But the clue lay with this Ralph Borris' parents, which according to Boers were Willy and Marie-Louise (nee Titley) Borris. By process of elimination, Shirley concluded this Ralph Borris had to be Joseph Raoul Paul-Emile Borris, born in 1923 and deceased in 1958.

It is thought that he became known as Ralph because he probably served with anglophone soldiers who found it a tongue-twister to say "Raoul" and preferred "Ralph."

Faber decided to film Dalkeith because Willy and Marie-Louise raised Raoul in Dalkeith until the late 1930s when the family moved to Cornwall, shortly before Raoul joined the army. He tried when he was just over 15 years-old only to be kicked out after officials realized his age. But he waited until he could legally join and first served with the SDG Highlanders, then with Three Rivers and finally with the Royal Canadian Air Force until Jan. 29, 1946 when he left for civilian life.

He returned to Canada at the military hospital in Ste. Anne de Bellevue where he met his bride to be - Pierrette Newman, who worked as a nurse at the hospital. But his time as a civilian was drawn short. Raoul died in a tragic accident on a Lachine bridge on June 15, 1958 leaving Marie-Louise to raise their six children.

As Michael was just over four years old when his father died, there is little he can tell us about his dad.

"I always tell the story people told me," Michael said.

And that is what he told Faber on Thursday afternoon when the crew filmed the Lachine area where Raoul spent the last years of his life.

He remembers the story about his father, a bus driver at the time, crashing a bus after he thought he witnessed a nuclear explosion. It turned out to have been a meteorite hitting the earth.

He also has a newspaper photo clipping of his dad pointing at a bomb he found underneath a bus seat.

And how could he forget the time two kids were throwing rocks at him and his Dad walked out the door to grab the two boys in a headlock and drag them to the police station? One of the boys turned out to be Richard Bobby Leduc, who played in the National Hockey League from 1972 to 1973.

And he remembers his mother putting a number of medals in the casket as her husband was about to be laid to rest.

"There were a lot, probably 10 to 15 medals."

Raoul still a mystery

Much of Raoul remains a mystery.

Like his half-sister in Holland, Michael doesn't know much about his father. A scrapbook has been started with documentation from the National Archives of Canada and the Canadian Armed Forces but there are still many questions left unanswered. Michael wonders how his father was injured and why his mother put so many medals in the coffin on that day in June of 1958.

Aware that many WWII veterans are no longer with us and the ones that remain are growing older everyday, Michael is eager to find someone who might have served with his father.

From an inscription behind a family picture, he believes his father served in Tunisia, England, Ireland, Africa, Italy and Belgium during WWII. He was stationed in Eindhoveen, Holland in 1944 where he met Coolen's mother.

"These next years are probably my last chance to find out about my Dad's past."

So the crew followed Michael and Shirley to Donald MacMaster's farm, west of Laggan to see if this war veteran could help them out. Unfortunately, MacMaster didn't remember a Ralph Boris but it gave the crew a chance to take footage of a WWII veteran still busy tending to a 35 milking Holstein operation.

They also took time to interview Dalkeith's Roland Levac and Albert Tessier.

Levac remembered going to school with Raoul and how they would sometimes have little squabbles after school.

"No one ever got hurt."

Aside from that, Levac couldn't remember anything extraordinary about Raoul except that he lived on the south side of the village.

"He was just an ordinary guy."

Off to meet Ria

"Your heart raced when you learned about your half-sister in Holland. Well I'm going to make it go faster this time. You get to meet her" is what Faber told Michael before inviting him to Holland.

So he is off to Holland on May 4 to TORS studios in Hilversumm, about 20 kilometers from Amsterdam, to meet Coolen.

Although Michael can't tell much about their dad's life in Canada to her, he has accepted TORS' offer to appear on the show on May 5.

He has communicated by writing to Coolen since the beginning of the year but put a stop to the letters after realizing he would soon meet her in person.

"The last letter I received from her was April 4."

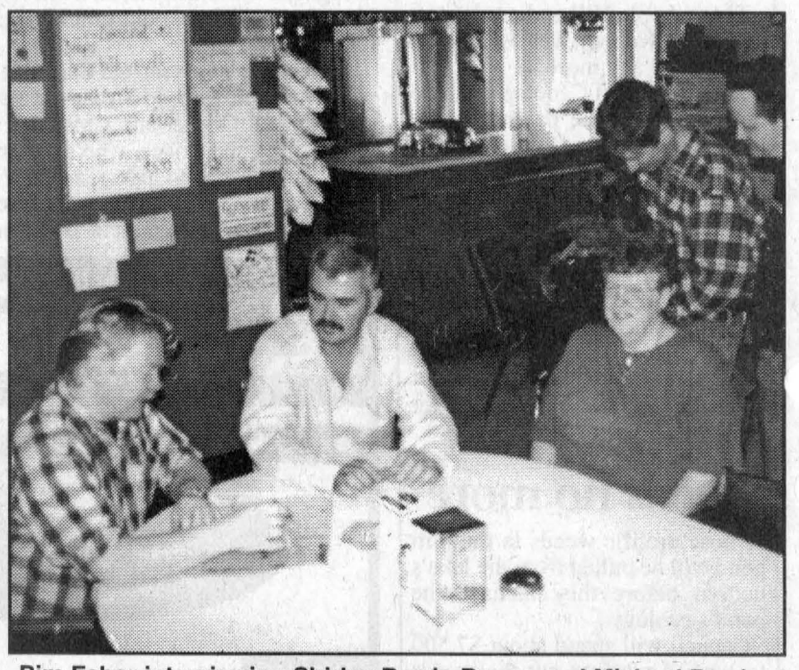

Pim Faber interviewing Shirley Borris-Brown and Michael Borris at Linda's Place in Dalkeith on Friday afternoon with Michael McGee and Brian Smyth of Montreal's DOME productions taking footage.

Planning not as important as high-tech infrastructure

To the editor,

The headline of the Apr. 19 issue of *The News* advised that "economic growth (SD&G) will stall without a plan". The old Soviet Union had their five-year plans and their economy stalled with a plan. When Julius Nyrere became President of the African nation of Tanzania, he hired the reputable McKinsey Company from the US to draw up an economic plan, which he faithfully adhered to. The Tanzanian economy subsequently stalled, becoming an economic black hole for international foreign aid.

I am amazed at the exact population figures for SDG in the year 2021 mentioned on the front page last week. I recall back in the 1980s, an economic mystic named Dr. Ravi Batra published a book entitled The Great Depression of the 1990s and I would compare the credibility of those economic predictions to the economic predictions pertaining to this region's economic future. Perhaps the counties would care to get a second opinion on this and I would suggest having Madam Zelda at the county fair look into the crystal ball in this regard.

The counties were told to attract commuters who work in Ottawa and Montreal as a means of balancing the population. There are certainly commuters from the Chesterville/Winchester and Morrisburg/Williamsburg areas into Ottawa, enough to warrant widening County Road 31 to four lanes in some locations. The bumper to bumper rush-hour traffic volumes along Hwy 138 may require four lanes in the future, if the numbers commuting to work in the Ottawa area continue to increase. For years,there have been people commuting from within the counties, to work in the Montreal area, including by train from Cornwall. I would suggest that drawing up and adhering to an official plan in a time of rapid change in the economy, could be detrimental to future economic development in the region.

Example, some municipalities still try to promote industrial land well away from the main highways even though most freight moves by truck and not by train, as happened over 20 years ago. At least Cornwall is responding to this shift by developing an industrial area right next to Hwy 401 and easily accessible by truck.

Even without an official plan, job growth could still occur in the counties. One of the developing trends is telecommuting from home or from branch offices, where people employed by hi-tech/information sector companies do not commute by road to work in Ottawa or Montreal. Instead, their computers are connected to main offices in the larger centres, allowing them to work at or near home and visiting the main office once or twice a week. The initiatives to bring higher speed internet services to the rural areas could help the area in this regard.

Harry Valentine,
Cornwall

Maxville Manor volunteers honoured

MAXVILLE



GORDON WINTER
527-2888

Maxville Manor's Volunteer Appreciation Day on April 26 attracted a large crowd of dedicated people.

Volunteer coordinator Phyllis Burtenshaw expressed her great satisfaction in all the help supplied by volunteers. She announced that over the last year she added 25 names to her list which presently stands at 203. As well, there are 29 groups that help with birthday parties, entertainment, church services and other activities. Also, there are 44 students from our two primary schools who visit residents on a regular basis and co-op high school students are always welcomed and gain valuable experience. Board chairperson Ron McCrory expressed his thanks to the volunteers and Fred Barkley, on behalf of the residents, in a very moving manner, thanked the volunteers.

The feature of this part of the program was the presentations of Plaques to those who have served for 20 years. Eileen Campbell is the organist for the Thursday afternoon church services. Marie Campbell has been playing the keyboard for musical treats and sing-a-longs. Carolee MacIntosh leads hymn sings and assists with social functions. Evelyn McColl plays the keyboard, delivers meals on wheels and tutors at the computer. Eileen Scott serves at the over 90 club, tends the cornerstore and helps at many events. These five ladies were worthy recipients of the award.

After the presentations, "EIO George" from Ottawa and a piano-accordion entertainer gave an excellent performance, had everyone singing along, and told lots of stories.

There were displays to study, a blood pressure clinic and a door prize for the lucky Albert Brewer to take home.

A daughter to MacDonalds

The coordinator of activities at the Manor, Dina Murray MacDonald, took her maternity leave a bit earlier and presented her husband, Keith, with a daughter, Kaitlyn on April 27. We extend our very best wishes to this young family.

Wensink retires

After a bit over 30 years, Marlene Wensink retires from the dietary staff at the Manor last Friday. A faithful worker with always a smile, Mrs. Wensink deserves a long and happy retirement and we trust that she and her husband, Joe, will now be able to do some of the extra things with time on their hands now. I won't go into the details, but there was a great send-off at the Manor last Friday afternoon for Marlene.

Fern St. Louis

A native of Maxville, Fern St. Louis, has died in Winnipeg. His father, Alex, was a former station agent here many years ago and his mother was Eva Villeneuve of the Frank Villeneuve family.

Walter Wilamoski

Walter Wilamoski died Monday morning after a lingering illness borne with resignation and faith. He had been at the Manor for the last while and was never heard to complain. For a few years he had operated a second-hand store here and was a dedicated member of the Chamber of Commerce. Our condolescences go to his wife Trudi, and his daughters Terry Besner, North Glengarry Councillor Johanna Wensink and Diane Goltz of Winnipeg and their children.

Baptized

In the United Church on Sunday, the infant son of George and Inge Wilson of Riceville was baptized. In the midst of many relatives and friends, the baby was given the names Kyle Douglas.

The grandparents are Murray and Pat Wilson with whom George farms west of Riceville and Hans and Christine Bauer who farm not too far away across the Nation River from the Wilsons.

Tecumseh

You may have noticed that last week's column was written early because Lorna and I were to be away for the Easter weekend. We had a very good visit in Tecumseh (The grandsons check me up when I write Windsor) with Bill and family and then we had a real family reunion on Sunday when the Fishers and McKibbins came. The season is so much earlier down there so the spring flowers were in full bloom but because of the record breaking rainfall on Thursday, the farmers were not out on the land. The winter wheat fields were looking very good with lots of of growth.

Back from Florida

Jean and Ken MacCuaig have returned from a vacation in Florida and Barbara and Russell Surtees are back in their Glen Garden Village apartment after spending the winter in Canadian's favourite winter vacation land.

Last MacGillivray concert

On Friday night at the Manor, Grant MacGillivray staged his 25th and last Scotch concert in the Town Square. Billed as Canada's oldest MC at age 93, Mr MacGillivray has decided that it was time to retire from this volunteer activity. In recognition of his retirement, there were some people there who wished to honour this gentle man by their presence and they included Rae McCullough and her daughter.

We thank Mr. MacGillivray for all the hours and days he has put into this work and know that he will continue to serve in other capacities, including keeping the cornerstore stocked, as long as he is able, and we trust that will be for a long time to come.

Major John Cairns

On Tuesday evening, April 18, a large crowd from all over Eastern Ontario and places in Quebec, gathered at the Sports Complex to hear the world's leading piper. Major John Cairns, who comes from London, Ont. presented an excellent program including old tunes, new ones, marches, Strathspreys and reels, jigs, hornpipes, and Piobaireachd. He began his piping career with the Vankleek Hill Boy Scouts when his father was posted to RCAF Rockcliffe.

Later, he was pipe major of the Grade 1 St. Thomas pipe band. In 1993 he won the Piobaireachd Society (Canada) gold medal in Maxville. In Scotland last year, he did what few Scots have done in becoming the first Canadian to win both the world class gold medal at Oban and Inverness in the same year. Two senior pupils from the Glengarry School of Piping and Drumming, Kristi Murphy and Stephen McIntosh each played a number of selections to open the program. On May 10, the Glengarry School will present its annual recital at 8 p.m. at the complex. All pupils from all levels will be taking part and as you might expect, their teachers are working hard along with them to be able to present a good program. Two bands will also be taking part and it will be the first appearance for a new Grade 4 band.

Awards will be presented, lunch will be served and all are encouraged to attend to indicate their interest for the young pipers and drummers.

Storytime

A drop-in program for preschool children who should enjoy a storytime is organized for the library here on May 6, May 20 and June 3 at 10:30 a.m.

Children aged 3-5 years should find the stories, songs and rhymes very enjoyable and their parents or another adult are encouraged to bring them to the George St. library in St. Bernard School.

Tulip Festival

Laurie Benjamin would like to organize a Pacers' Club at the Manor under the SOS program and the first meeting will be held in the chapel on May 11 at 11 a.m. Also, the bus trip to the Tulip Festival will be on May 18 with the bus leaving the Manor for Dow's Lake at 9 a.m. There the sights will be enjoyed and then the Tulip Route will be travelled to the Cathay House for a Chinese buffet. Then the groups will be driven to Major's Hill Park for time there. The bus will leave there for home at 3 p.m.

The cost of this outing is $20 and this pays for the bus, the Chinese dinner and admission to the Park. If interested, please reserve with Laurie at 527-2170 ext. 237 as soon as possible.

Birds

I have run out of space and must keep a bit for the birds. The big question has been "Why are the Canada geese staying around so long?" I don't know and I don't like seeing them feeding on the young grass in the fields. Very large flocks of snow geese have been reported too. As I use up the last of my niger seed, I continue to feed the juncos and wonder if they will be remaining around. During the last snow storm, I put out a big piece of suet, it is almost finished with the regular woodpeckers, both downy and hairy, coming to it as well as some starlings.

The fist appearance of our barn swallows and the tree swallows that have been using the same nesting box for years was on April 28. A reader has reported seeing a pileated woodpecker, a very large and attractive bird. Another reader has been feeding the rather large fox sparrows. I mentionned a fox recently.

It or another had had young sometimes because three have been spotted - two red ones and a dark one.



Approximately 50 Maxville Manor volunteers gathered at the Maxville and District Sportsplex on April 28 for a recognition day. Sitting from left are Eileen Scott and Evelyn McColl, recognized for 20 years of service. Receiving a pin for five years of service were, from left in second row, Cecile Sabourin, Eunice Nixon, Shirley Villeneuve, Joyce Muir, Grace McEwen; third row, left to right, Sandra Brewin, Pat Lyne, Anita Michaud and Ken Lyne. Absent are 20-years plaque recipient Carolee McIntosh, five-year pin recipients, John Belamisca, Aurel Chenier, Joan MacMillan, Gerry Miller, Murray Mooney, Rene Trottier, Joe Wensink, Harold MacCrimmon, Lorraine Mooney, Walter Muir, Kathleen Phillips and Agathe Thauvette.
Staff photo – Sandra Berry

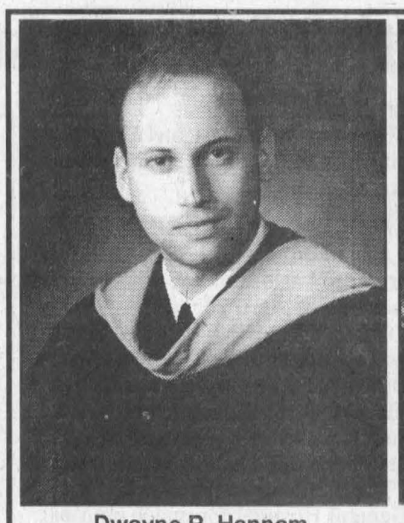

Dwayne R. Hannam

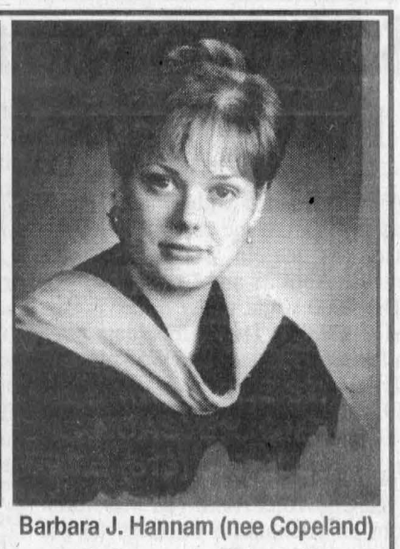

Barbara J. Hannam (nee Copeland)

Graduated with a Doctor of Chiropractic Degree, Feb. 25, 2000 from Palmer College of Chiropractic, Davenport, Iowa. They will reside and set up a practice in MA with their infant son, Colin. Dwayne is the son of Fern A. Hannam (nee McCormick) and the late Robert A. Hannam of London, ON and the grandson of Harold and Mary Fleming of Maxville Manor. Barbara is the daughter of William and Lynn Copeland, of Assonet, MA.

F.B. Creations
France Bourcier, Hairstylist
33 Victoria St., Alexandria
525-0225
27-tf-nc

Another Great Reason To Visit...
BROOKDALE MALL
Brookdale Avenue at the International Bridge
Cornwall, Ontario



Mother's Day May 14th
Mall Walk Save Sale
All This Week

WIN A BEAUTIFUL SELECTION OF GIFTS
FOR MOM from the Merchants of Brookdale Mall
Put your Mom's name, address, postal code and telephone number on the back of any cash register slips from any store at Brookdale Mall now to the date of the draw taking place Sunday May 14th. Deposit in Mother's Day Ballot Box in Mall. Winner notified by phone. Enter as often as you wish. You can't win a beautiful selection of gifts for YOUR MOM without an entry!
HURRY IN ~ CONTEST ENDS SUNDAY, May 14th!
Mom Pleasing Gifts
TO HONOR A VERY SPECIAL LADY
Mall Hours: Monday to Friday: 10 a.m. to 9 p.m.; Saturday: 9 a.m. to 6 p.m.; Sunday: Noon to 5 p.m. * some stores have extended hours.

LANCASTER VETERINARY CLINIC
347-2051
4 MAPLE ST.
LANCASTER, ONT.
OFFICE: (613) 347-2051
CORNWALL: (613) 937-4990
EMERGENCY: (613) 930-9555
FAX: (613) 347-2432

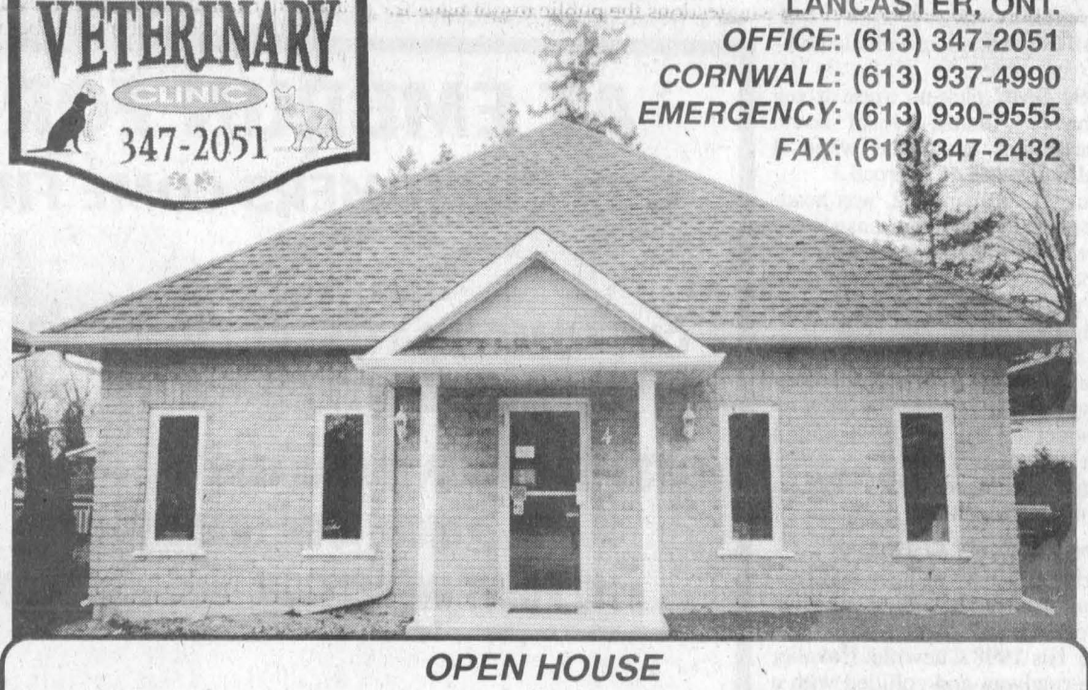

OPEN HOUSE
Dr. Guillet and his staff from the *Lancaster Veterinary Clinic* invite you to an "*Open House*" to visit their *new building* at the same address
SATURDAY, MAY 13th, between 1 and 4 pm.
Remember... Animal Health Week: May 7th - 13th

CANADIAN TIRE
CORRECTION NOTICE
We wish to draw your attention to the following in our current "COMPLETE TOOLS & ACCESSORIES GUIDE" Flyer
Page 5. Delta Mitre Saw, 55-6869-8
Product 55-6812 at 599.99 is incorrectly shown in the flyer. The correct illustration should be product 55-6869 at reg. 289.99, sale 259.99, save 30.00
We sincerely regret any inconvenience we may have caused you.
cnote d117 - Zone 0/1

THANKS...
For making our Open House a success!
From the experts at
GREEN VALLEY VITRERIE GLASS LTD
Congratulations to DOSITHE CADIEUX, our draw winner!
Our Great 20th Anniversary $ale Continues with
20% - 35% $AVINGS
ON ALL OUR WINDOWS AND DOORS
Hwy 34, Green Valley 525-2704

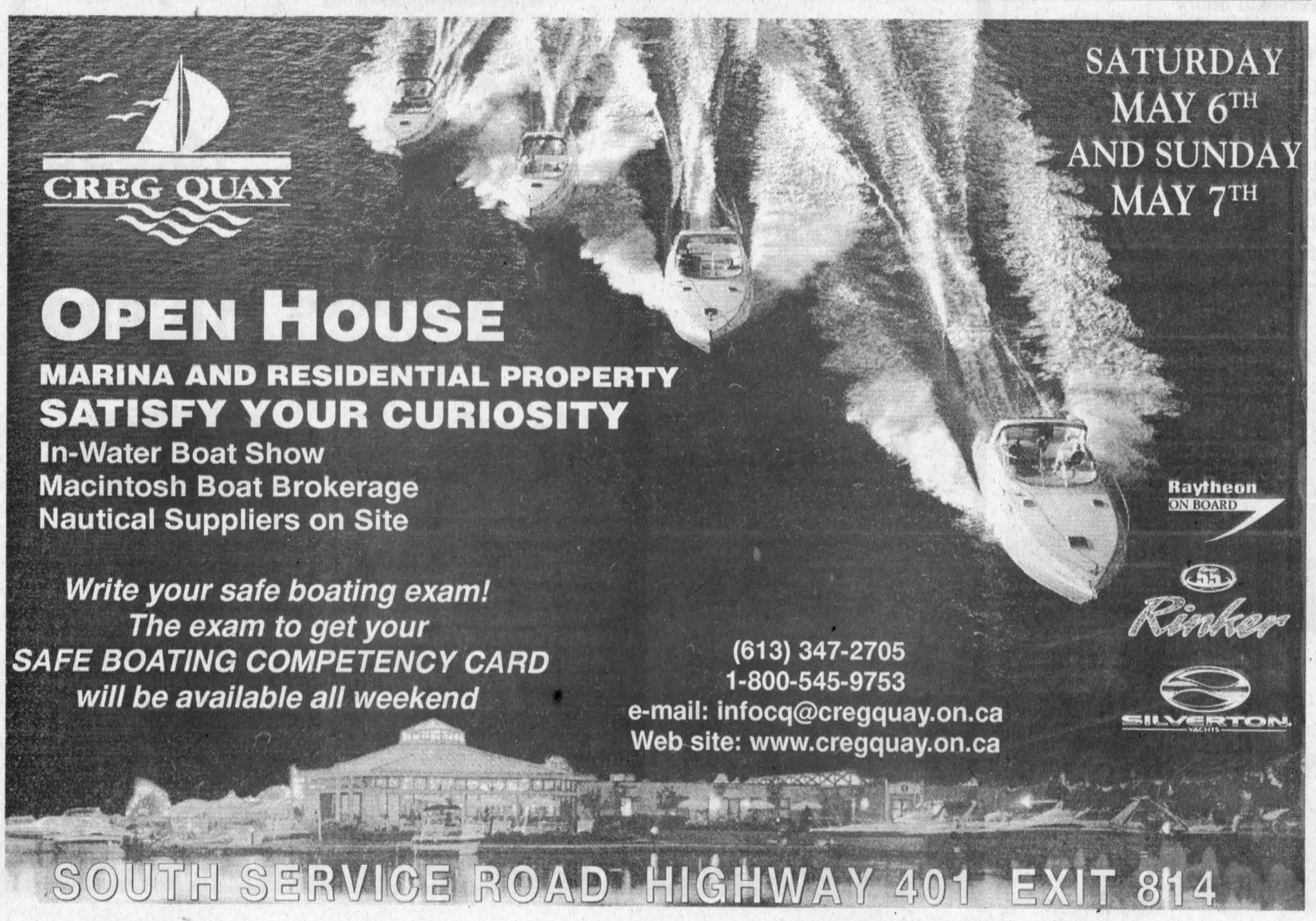

$19,000 worth of paper stolen in South Lancaster

POLICE BRIEFS

A trailer loaded with Domtar paper was stolen from the parking lot of the Esso gas bar in South Lancaster between April 28 and 30.

The 2000 white utility trailer is valued at $28,000. The 53-foot long semi-trailer bears licence plate W88141.

The paper it contained is valued at $19,000 US. Anyone with information is asked to call 347-2449.

Van stolen

A red Chevrolet Astro van was stolen from an Alexandria business on the evening of April 23.

The eight-passenger unit, bearing plate KK9782, is valued at $10,000.

Car stolen in Alexandria

A 1990 white Chevrolet Suburban with a thin blue stripe on the side was stolen from a business lot in Alexandria between April 15 and April 17. The car, with Quebec license LA63805 is valued at $12,000.

Van ditched before owner finds it missing

A Maxville Manor employee was unaware his van had been stolen until he received a call from OPP Const. Dan Morin on Saturday evening.

The red Dodge van had been seen in the ditch on the 8th Concession of Kenyon and reported to police.

Impaired at 2 p.m.

A Lancaster resident is charged with impaired driving after a RIDE program on County Road 2 near the Quebec border found the driver of a green Mazda to be impaired.The 47-year-old man is scheduled to appear in Alexandria court on May 10.

Let's buckle up

SDG OPP completed 1,644 seat belt checks as part of the OPP seat belt campaign between April 1 and April 15.

Seat belt offence notices issued totalled 102 while 38 seat belt warnings were given out.

Only one child seat offense notice was issued.

Car on fire

Lancaster fire station was called to the Hwy 401 eastbound lane near Lancaster after a 1997 Chevrolet Astro van caught on fire.

Driver Michael Kasta, 27, of Richmond Hill just had enough time to gather his personal belongings and exit before the van was totally consumed in flames.

Trunk pops open

Various articles of clothing were scattered on the Glen Norman Road on April 26 after a two-vehicle collision.

A 1991 GMC pick-up truck driven by John R. Adams, 51, of South Glengarry was eastbound when it crossed the centre of the road.

Winnifred Williams, 62, was heading westbound when she unsuccessfully swerved to evade Adams' truck.

As the vehicles collided, Williams' trunk popped open and items of clothing flew off onto the road.

Williams received minor injuries and was taken to Glengarry Memorial Hospital. Damage to the pick-up was moderate but the 1998 Saturn was a right-off.

Adams is charged with failure to drive in a marked lane.

Driver takes seizure

Maurice Bray, 69 of Glendale subdivision, was eastbound on the Glen Road on April 26 when he took a seizure. His 1998 Chevrolet Cavalier left the roadway and collided with a small tree.

Bray was taken to Hotel Dieu Hospital for minor injuries and evaluation.

Driver falls asleep

A car collided with a tree after the driver fell asleep on the wheel on the morning of April 26.

Gilles Langevin, 75, of Montreal was westbound on Hwy 417 near Dunvegan when he feel asleep.

His 1992 Honda entered the median and travelled for approximately 30 meters before crashing into a tree.

The driver was taken to the Ottawa General Hospital for major injuries.

He is charged with failure to drive in a marked lane.

Generator stolen

Entry was gained to a fenced compound near a residence in Alexandria on the evening of April 26. Entry was then gained into a garage from which a red Honda generator, model EM3500SX, was stolen.

The generator is valued at $4,000.

Register your guns

As of January 2001, a firearms licence or FAC will be a requirement by anyone who owns, borrows or buys a firearm. You will not be able to purchase ammunition without either of those two licences.

Anyone with the intention of purchasing a firearm should register for the Possession and Acquisition Licence which is very similar to FAC. You are required to successfully complete the Canadian Firearms Safety Course and the Canadian Restricted Firearm Safety Course if the user wants to acquire restricted firearms. The fee is $60, for non-restricted and $80 for restricted acquisition licences.

The Possession Only Licence allows you to possess firearms you already own as of December 1, 1998.

The fee is $45 and the licence is valid for five years. New Possession Only licences will not be issued after December 31, 2000. After that time applicants will have to apply for a Possession and Acquisition Licence.

Utility trailer stolen

Each week Crime Stoppers spotlights a crime that has been committed in the area.

Crime Stoppers would like to remind you that we need information on all crimes not just the crime of the week.

This week Crime Stoppers is asking for your help the theft of a semi trailer.

The incident occurred between April 28 and 30 at the Esso Service Centre in South Lancaster.

A white 2000 utility semi-trailer with licence plate W88141 was taken.

The vehicle had mudflaps at the rear bearing the inscription "Action Montreal" and contained a load of paper.

If you have information on this or any other crime, please call Crime Stoppers at 937-8477 or toll-free at 1-800-265-8477.

Four-wheeler stolen

Two male suspects were observed driving a 1994 Yamaha ATV eastbound on Cty Road 25 just after midnight on April 29. The four-wheeler was stolen from a shed on the property of a residence along the Ninth Concession of Lancaster. The property is valued at $3,000.

Over 300 eggs

SDG OPP officers served 45 dozens of eggs at the fundraising brunch on Sunday in Lancaster.

The event raised $360 for the OPP Youth Camp. The officers wish to thank who dropped in for a bite to eat.

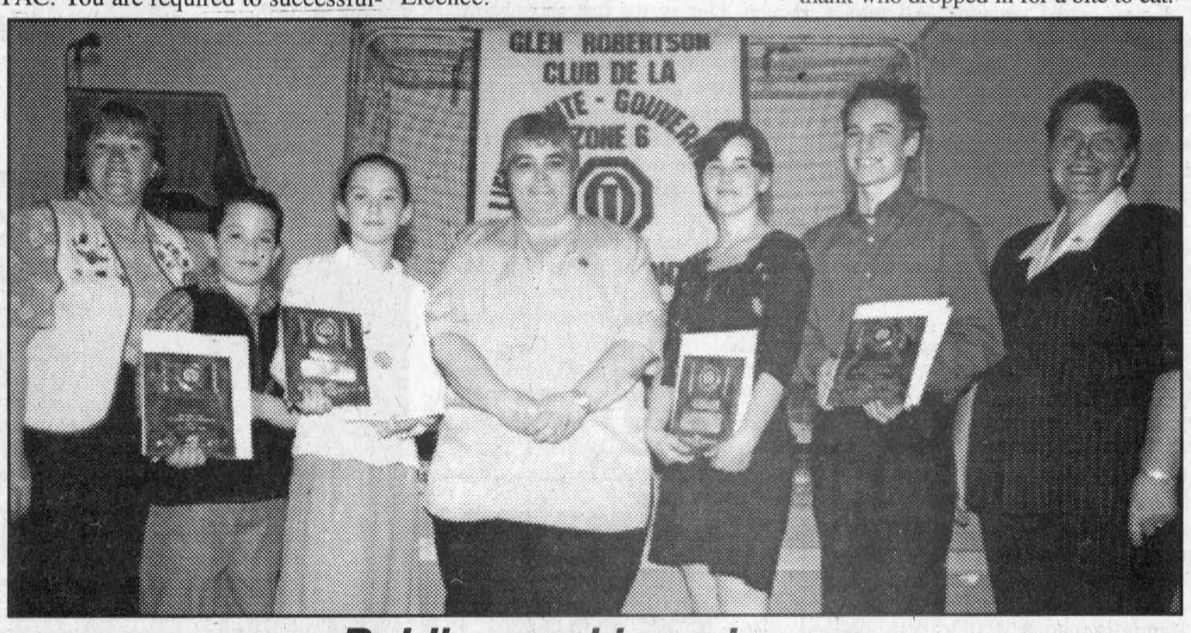

Public speaking winners

Four local will have the opportunity of representing this district at the Optimist Club public speaking District Final in Ottawa on May 6. Pictured from left are: Carole Lefebvre (Optimist Club president Green Valley), Joel Lefebvre (Ecole St. Marie Green Valley), Claude Beaupre (Ecole St. Marie Green Valley), Sue Poirier (Lieutenante Governeure Zone 6), Marie-Anik Lafrance (Ecole Secondaire L'Heritage) and Frederic Pepin (Ecole Secondaire Le Relais). Staff photo — Todd Anderson

OPP occurrences (April 24 -30)

Motor vehicle accidents:	
Property damage	7
Personal injury	2
Traffic calls	18
General complaints	42
Criminal investigations	15
Criminal Code charges	4
Provincial charges	226
RIDE setups	1
Impaired charges	0
12-hour suspensions	2

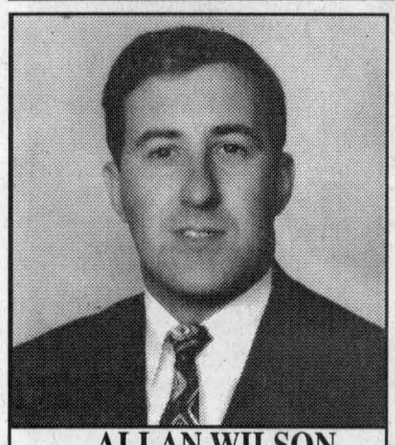

ALLAN WILSON
Director

salon funéraire wilson funeral home Cornwall Ltd.

822 Pitt St., Cornwall
938-3888

AT EMBRUN FORD
OUR CUSTOMERS COME FIRST!



CUSTOMER SATISFACTION GUARANTEED

•EXTENDED WARRANTY AVAILABLE
•HIGH, HIGH TRADE VALUE
•110 POINT INSPECTION
•LOW LOW RATES

1999 GMC Safari Wagon $23,876
#E3585- SLE pkg, loaded,

1999 Grand Am $19,495
#E3334- Loaded, sport group,

1999 Escort ZX2 $14,272
#E3611- Loaded, auto,

1998 Contour SE $16,355
#E3612-Loaded, moon roof, only 27,600 km

98 Mercury Mystique LS $14,876
#E3593- Loaded

97 GMC 1500 4X2 $16,880
#E3609-Auto, air, only 35,000 km,

Drive a little... Save a lot!

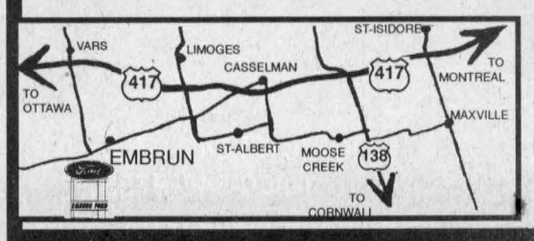

Ford
EMBRUN FORD

1-800-443-9779
TEL: (613) 443-2985
608 Notre-Dame St., EMBRUN, ON.
VISIT OUR WEB SITE: www.embrunford.com

S.D.G. & A.

GRATUIT!!!

Sessions d'information offertes aux femmes francophones de la région afin d'offrir du soutien, des outils et de l'information au sujet de l'agression sexuelle et du cheminement suite à l'abus.
Pour plus d'information, veuillez contacter Kim Trottier au (613) 932-1755
Offert par les Services d'Aide aux Survivantes d'Agression Sexuelle de S.D.G.& A

NOTICE

The Alexandria Columbus Club wishes to invite one and all to this season's final "Who Wants To Be A Multi-Hundredaire"? at 8 p.m. on May 3rd, 2000 at their Hall. Join us in this closing upgraded EXTRAVAGANZA: "Who Wants To Be A Five-Hundredaire?"
Many thanks to all our supporters!

AVIS

Le Club Columbus d'Alexandria vous invite tous à la présentation finale de "Who Wants To Be A Multi-Hundredaire?" qui se tiendra le 3 mai, 2000 à 8hres p.m. à la salle des Chevaliers. Joingnez-vous à notre super présentation finale d'EXTRAVAGANCE: "Who Wants To Be A Five-Hundredaire?"
Un gros merci à tous les participants!

NEWS RELEASE
May 2000
HÔPITAL GLENGARRY MEMORIAL HOSPITAL
Reminder to Purchase HGMH Memberships

This year's Annual Meeting of the Corporation of Hôpital Glengarry Memorial Hospital is scheduled on Wednesday, June 28, 2000. The exact time and place will be advertised in early June. Individuals and corporations interested in voting at the annual meeting are reminded to purchase their membership no later than one month prior to the annual meeting as per Bylaw #2.

To purchase a membership an individual must be a minimum of 18 years of age and be a resident or be employed or carry on business anywhere in the County of Glengarry for at least three months prior to the annual meeting. The annual individual or corporate membership fee is $10.00 and can be purchased between 8:00 a.m. and 5:00 p.m. at the hospital's business office. If you purchase a life membership for $100.00, then you may never again worry about missing the deadline.

Membership may also entitle you to be elected as a Member of the Board of the Corporation, except for employees, medical staff, and their spouses, as per Bylaw #11. Five of the 11 Board Members are elected by members of the Corporation.

Nominations are accepted in any one of the following three ways:

1. from the floor at the annual meeting,
2. in writing in advance, or
3. from the Board's Nominating Committee.

The Board's Nominating Committee will be reviewing the membership list at the end of May, 2000 in order to prepare for nomination and elections at the annual meeting. If you are interested in health care, then please purchase a membership. Also, if you are interested in becoming a Member of the Board and wish to volunteer a few hours of your time each month, then please contact Mr. Kurt Pristanski at Hôpital Glengarry Memorial Hospital (525-2222) for further information.

COMMUNIQUÉ
MAI 2000
HÔPITAL GLENGARRY MEMORIAL HOSPITAL
Un rappel d'acheter la carte de membre de l'Hôpital Glengarry Memorial Hospital

Cette année, l'assemblée annuelle de la Corporation de l'Hôpital Glengarry Memorial est prévue pour le mercredi 28 juin 2000. L'heure et l'endroit précis seront annoncés au début de juin. On rappelle aux particuliers et aux sociétés qui désirent voter à l'assemblée annuelle qu'ils doivent acheter leur carte de membre non moins qu'un mois avant l'assemblée, conformément au règlement No. 2.

Pour acheter une carte de membre, if faut être âgé d'au moins 18 ans et résider, occuper un emploi ou gérer un commerce dans le comté de Glengarry pendant au moins trois mois avant l'assemblée annuelle.

La carte de membre pour les particuliers et les sociétés coûte 10 $ et peut être achetée entre 8 h et 17 h, au bureau d'affaires de l'hôpital. Si vous achetez une carte de membre à vie au coût de 100 $, vous n'aurez plus à vous inquiéter de manquer l'échéance.

La carte de membre vous donne également le droit d'être élu membre du conseil d'administration de la corporation, à l'exception des employés, des médecins et de leur conjoint, conformément au règlement No. 11. Cinq des 11 membres du conseil d'administration sont élus par les membres de la corporation. Les candidatures sont acceptées:

1. soit des membres présents à l'assemblée annuelle,
2. soit à l'avance par écrit,
3. soit du comité des candidatures du conseil d'administration.

Le comité des candidatures examinera la liste des membres de la corporation à la fin de mai 2000 en vue de se préparer pour les mises en candidature et les élections qui auront lieu au cours de l'assemblée annuelle. Si le domaine de la santé vous intéresse, achetez une carte de membre. Si vous êtes intéressé à devenir membre du conseil d'administration et vous voulez donner quelques heures de votre temps chaque mois, veuillez communiquer avec Monsieur Kurt Pristanski, à l'Hôpital Glengarry Memorial, au 525-2222, pour plus amples renseignements.

Maryellen returns with her horse

MARTINTOWN

VIRGINIA WINN
528-4379

Maryellen Seale of Martintown has returned home after completing her horseback trek. She and two other area women spent a week riding from Harrison's Corners, north of Cornwall, to Lindsay, near Peterborough.

Despite the pelting rain on Easter weekend and an injured horse which had to be replaced, the three persevered and covered the three hundred miles in great style. The route was well-planned in advance and included a day on the Trans Canada Trail near Tweed. Apart from meeting the personal challenges involved in such an adventure, the best part of the experience according to Maryellen was the wonderful support and hospitality they received from all the farm people who provided shelter for the horses and beds and meals for the riders along the way and the reception at their destination.

JD's chipstand

Jamie Thompson, son of Tucker and Debbie, returned from the Niagara Falls area recently and is now operating JD s Chip Stand, formerly known as Pickles, beside KC s in Martintown. He and Don Proctor of the Williamstown area (hence the D in JD s) are cooking up the usual hot dogs, hamburgers and fries, and are also offering more elaborate sandwiches, subs and platters.

They are open from 11 a.m. until 9 p.m. daily, 8 p.m. on Sunday, and can be reached at 362-5353 to order ahead. Weird number for Martintown, I commented after getting home with the menu. Cell phone, Mom, was the enlightening reply! The grand opening will be this Saturday, with some bargain prices for just that day.

Al's chip stand

McCuaig s Corners east of Martintown is coming back to life. The corner store, formerly known as the Shopping Basket, has been bought by John Marks, and currently offers used cars for sale and food from Al s Chip Wagon, run jointly by Al Butler and John. John hopes to open the store as a restaurant in the fall. On weekdays the stand is open for breakfast for all the commuters with empty refrigerators, and will be open until 9 p.m. every day offering fast food and pizza. Their call ahead number is 528- 1156.

Kelly OSAID organizer

Kelly Rankin, daughter of Van and Mary of Martintown, is President of the Char-Lan District High School chapter of Ontario Students Against Impaired Driving. Kelly is an OAC student at Char-Lan and has been involved in OSAID for a number of years. The group plans to invite a speaker to the high school in May to address, and hopefully impress the students about the folly of impaired driving.

To raise funds for this worthy event the Char-Lan committee is having a car wash at the MacEwan's Gas Station in Lancaster on Sunday, May 7 between 10 a.m. and 2 p.m. Plan on getting your car spruced up there that day.

Gardeners meet

The Martintown and District Horticultural Society will have its regular monthly meeting on Wednesday, May 3 at 7:30 p.m. at the Martintown Community Centre. The speaker will be J. Munroe of the garden centre at the Co-op store in Cornwall, and the topic will be Water Gardening.

Goodtimers news

The regular events of the Martintown Goodtimers are winding down with a pot-luck lunch to be held on Wednesday, May 10 at 11:30 a.m. at the Community Centre. Mary Milne needs to have an idea of numbers, so please call her at 528-4632 if you plan to attend. The coffee mornings are now over until the fall, but the Monday bridge group keeps the bidding open all summer.

Public school sings

Martintown Public School students performed last week at the 46th Annual Kinsmen Music Festival in Cornwall and to considerable success. Gilles Levac teaches music at the school through the wonderful support of the Martintown Optimist Club, and directed both the 6/7 choir and the 4/5 choir to silver medals. I hope to get more complete news of all the participants this week. Hint, hint.

Welcome neighbours

One of the benefits of being a Canadian Cancer Society canvasser is the opportunity it provides to meet new neighbours. In my case, it was an introduction to the family in Don Ross's former house on the King's Road east of Martintown. Stephen Lepage and Catharine Monch moved in during the winter with Sarah, Jessica, Eric and Benjamin. Welcome to the community from the people of Martintown.

Kinloach Road clean up

Many thanks to Glen Runions of lower Kinloch Road who spent the last few days doing his annual clean up of the ditches on the side of his road, from the South Branch to the King s Road. It is an eye-opener to see how many bags are filled with garbage not including recyclable material. The latter is collected separately. Glen is a shining example of an environmentalist at work. Let s try to make his job easier next year by not tossing from car windows.

Students home

Last weekend, and possibly next, are the student retrieval weekends, whereby parents from the east drive vans and U-hauls west and vice versa, collecting offspring and stuff. Please let me know who is home for the summer and where some have gone for summer jobs. More importantly, parents and grandparents, if need be, please let me know who is graduating from college and university this spring. This is your opportunity to boast big time. Anonymous phone calls are accepted as is e-mail at: uwinn@cnwl.igs.net.

Get your charity bread

GLEN ROBERTSON



COLETTE SAUVÉ
874-2076

Richelieu members will receive your generous donations in return for the "charity bread" outside church after all masses this coming weekend. The proceeds of this campaign are distributed to numerous youth organizations and the needy of all racial, cultural and religious backgrounds throughout the county of Glengarry.

Welcome Alexandre

Congratulations to Mario Élie and wife, Darquise, who gave birth to a 7 pound boy at the Montfort Hospital in Ottawa. Alexandre made his appearance on April 23, which was Easter. How very nice!

Very happy grandparents are Denis and Denise Decoeur of the Glen and Colette Élie of Curry Hill!

Larocque and Cruz to be wed

Congratulations to André Larocque and Cecilia Dela Cruz who were engaged on Apr. 1. André is the son of Jean-Lucien and Berthe Larocque of the Glen. André and Cecilia will be exchanging their wedding vows on Jun. 16 in Saint Martin of Tours Church.

Recovery wishes

Speedy recovery wishes to Conrad Charette who underwent major surgery at the Hotel Dieu in Cornwall lately and is now recuperating at home.

PUBLIC RECALL NOTICE

BICYCLE MODEL R-1000 BMX (71-1212-0)
BICYCLE MODEL MBX-5000 (71-1281-4, 71-1282-2, 71-1283-0)
BICYCLE MODEL MBX-1000 (71-1401-0, 71-1402-8, 71-1403-6)

In addition to the Supercycle Bicycle Model 1800S recalled previously, **the three models specified above were sold at Canadian Tire stores between January and April 7, 2000 and are also under voluntary recall.** Products purchased before and after this time period meet all Canadian requirements and are not affected by this recall.

BICYCLE MODEL R-1000 BMX (71-1212-0)

The R-1000 BMX bicycle, manufactured by P.T. Wijaya Bicycle Industries is being voluntarily recalled due to a potential safety concern. It has been found that a weak handlebar could potentially result in steering difficulties.

The R-1000 BMX bicycle can be identified as follows:
- Yellow frame; 20" wheels
- R-1000 trademark located on the down tube of frame and chromed fork
- Sticker showing 71-1212-0 on seat tube

Consumers who have purchased this model during the specified time period are requested to immediately discontinue use of this product and return it to their local Canadian Tire store for a refund of the purchase price.

BICYCLE MODEL MBX-5000 (71-1281-4, 71-1282-2, 71-1283-0) and BICYCLE MODEL MBX-1000 (71-1401-0, 71-1402-8, 71-1403-6)

Bicycles within the MBX-5000 and MBX-1000 series that DO NOT bear an engraved marking on the rear wheel axle hub are being voluntarily recalled due to a weakened rear axle which may cause it to bend and cause the rear wheel axle to move off centre. These bicycles are manufactured by Krane Corporation and are being recalled for a performance/quality reason.

The voluntary recall affects only bicycles that DO NOT have an engraved marking on the axle hub of the rear wheel. Products purchased before and after the time period specified above meet all Canadian requirements and are not affected by this recall.

BICYCLE MODEL MBX-5000 can be identified as follows:
- Product DOES NOT have an engraved marking resembling a stylized 'JL' on the steel of the rear wheel axle hub
- Yellow Y-type bicycle frame with dual suspension
- MBX-5000 trademark on top tube of bicycle frame and front fork
- Red fork and rear frame

BICYCLE MODEL MBX-1000 can be identified as follows:
- Product DOES NOT have an engraved marking resembling a stylized 'JL' on the steel of the rear wheel axle hub
- Blue Y-type bicycle frame
- MBX-1000 trademark on top tube of bicycle frame and front fork
- Yellow front fork

Consumers who have purchased any of these bicycles during the specified time period are requested to immediately discontinue use of this product and return it to their local Canadian Tire store which will arrange for its inspection and repair if required.

CANADIAN TIRE

LE00-1284

KRAZY DAYS AT



OWNED & OPERATED BY OUELLET YOUR NEIGHBOURS independent VOTRE ÉPICIER INDÉPENDANT YOUR INDEPENDENT GROCER

No Name Club Pack, Premium
BATHROOM TISSUE
24 Rolls
2 Ply
4.99 ea.

Leclerc
ICE WAFER COOKIES
400 g. Assorted
1.29 ea.

KisKo
FREEZIES
Family Pack, Pkg. of 18
89¢ ea.

We Reserve The Right To Limit Quantities. Sale ends May 6, 2000

OWNED & OPERATED BY OUELLET YOUR NEIGHBOURS independent VOTRE ÉPICIER INDÉPENDANT YOUR INDEPENDENT GROCER

Spring has sprung at
Chez Thérèse
LADIES' WEAR
"Showplace for fashion"

Selected Group of 2-3 PIECE SUITS 30-50% OFF Suggested retail price

Alia SHORT SLEEVE TOPS Sizes s-xl, many colours to choose from $20

TANK TOPS $18

Alia Elastic All-around PANTS Many colours to choose from. Sizes 6-18, petite + regular $27

Sizes 18½-24½ petite + regular $31

Choose from our large selection of new arrivals:
DRESSES, BLOUSES, PANTS, SOLID and PRINT SKIRTS, T-SHIRTS, SWEATER SETS, PANT SUITS, SHORTS and SHORT SETS, SWIMWEAR, "Travel Wear" by "Glensport"
and much much more!

Hurry in now for best selection!

Moose Creek Mall, Moose Creek, Ont.
(613)538-2333
STORE HOURS:
Mon., Tues.: 9-6; Wed., Sat.: 9-5;
Thurs., Fri.: 9-9

Sutton saves grandmother's life

DALKEITH



JEAN MACLENNAN
874-2385

We were proud to be in attendance at the North Glengarry council meeting when Shaun Sutton was presented with a plaque. In February when his grandmother, Eileen Sutton, St. André d'Avelin, Quebec, was visiting at the Sutton home she choked on a piece of meat. Shaun, who has taken life saving courses, was quick to perform the Heimlick manoeuver and dislodge the foreign object. The ambulance attendants credited Shaun for saving his grandmother's life and the doctor gave the same opinion.

Among the friends and relatives who were at the council meeting for the presentation were: Eileen Sutton, Laurie, Irvin and Tyler Sutton, Teressa Patterson, Brenda and Walter McAndrew, Heather, Amy and Craig Lehay.

McGibbon visits

Aseneth McGibbon, Vankleek Hill, visited with Nancy, Kennie MacLeod and family on Easter weekend.

MacDonald honoured

Friends and neighbours of Campbell MacDonald, Kirkhill, were pleased that he was honoured on Friday evening when he was inducted into the Glengarry Agriculture "Wall of Fame." Congratulations Campbell - it is a well deserved honour.

For Rae and Anne MacDonald it was a double celebration when both their fathers were inducted. Gordon Ferguson is Anne's father and, of course, well known in farming circles. Congratulations Gordon.

1st Dalkeith Scouting News

At the annual regional Scouts Canada honours and awards ceremony held on Friday at Bells Corners United Church, the following adult volunteers were recipients of the "Order of the Caribou" medal. Within the Stormont-Glengarry district: Darlene and David Desmarais, 1st Dalkeith, Sandi Thomas, 2nd Alexandria, Janet Sturock, 1st Lancaster.

This medal is presented to those members of the Scouting community, without regard for themselves or their personal needs, give unselfishly for the betterment of others in Scouting. Recipients of the "Order of the Caribou" medal are those who, in addition to their regular Scouting role, have demonstrated their willingness to go that extra measure, through their acceptance and additional challenges associated with organizing and co-ordinating major activities on behalf of Scouting.

As of May 1, the 1st Dalkeith Scouting Group will be holding their weekly meetings at the north end of the library building (where it started in September).

On May 6 the youth and adult members will be planting trees for Scoutrees. Thank you to those who sponsored our youth members for this event.

On May 13, the Scouting group will be holding its first annual Dalkeith clean-up day! Doing road side then converging on the library property.

On May 20, 1st Dalkeith Scouting's first annual hike-a-thon will take place. Please support our youth in this event; it will help us to purchase tents and other camping equipment needed.

Volunteers and youth, still, and always welcome to join us!

For Easter

Yvette and Gerard Goulet had all their family home over Easter.

***

With Helen and Rolland Levac over the the Easter holiday weekend were Michael Levac, Guy and Pam Levac, Madeline and Gabrielle Levac, all of Ottawa, Gerard Levac of Toronto.

New books to discover

Thanks to Margaret Boekoff for reading the "Arthur" stories at the Dalkeith Library at the final story time evening series. As a result of these story times, there are two new families registered and welcomed to the area.

New children's and adult French and English books are now at the library.

Sunday service

Starting May 7, service at St. Columba Presbyterian Church, Kirkhill will be at 11 a.m.

Optimist meeting

There will be an Optimist Zone meeting at our Dalkeith Optimist hall on May 10.

Street cleaner

During last week the road crew of the SD&G counties did the spring cleaning along the streets in the village. It was much appreciated to have such clean roads and sidewalks.

Laggan Public School

Laggan student council had a draw for an Easter candy creation. The lucky winner was Dianna MacLennan, Grade 6.

Several Grade 8 students are off to Ottawa this week to participate in mini-enrichment courses: Natasha Arsenault, Shona Fraser, Melanie Hamilton, Meghan Hargreaves, Mark Howes, Brendan MacGillivray, Jeff MacMillan, Emily MacPhee, Kaitlyn MacPherson., Sara Nugent and Paul Andre Sarrazin. The students have selected an interesting course topic for their week of studies. They travel to and from university campuses in Ottawa by school bus which leaves from and returns to the Glengarry District High School.

The parent council met at the school last Thursday evening for their April meeting. One of the projects of the council is the collection of recipes for a cookbook they hope to produce in the fall of 2000. The recipes have been coming in slowly and it is hoped that more members of the school community will submit their favourite family recipes by the end of the school year.

The next meeting of the council will be held on Jun. 1 at 7 p.m. in the school library.

Signs off Hwy 417

DUNVEGAN



PEGGI CALDER, 527-5293

Marielle Leblanc at MacCrimmon has received a copy of MPP Jean-Marc Lalonde's letter to Harold Doyle, Ministry of Transportation asking for answers to why the generic services signage was removed from the 417 highway. She reports that on Good Friday, a day she would typically have quite a number of tourists stopping at her store, there were none. She even went up to the 417 to check if the traffic was normal.

Return from India

Amelia Ayre has returned from her third trip as a volunteer to the Child Haven orphanage in Bhaktapur, Nepal.

On a previous trip, she had used their treadle sewing machine and decided that they could benefit from an electric machine. She took a quantity of material with her and purchased the new machine in India because the electricity there is 220 (ours is 110). One of the things she hadn't counted on was the room that the sewing machine was in when she was there was also the one that had the computer, and was wired with only one plug!

She made a school bag to demonstrate how much easier the sewing task was and says that the woman who does the mending for the 85 children was quite impressed. She was also very intrigued with all the embroidery stitches available.

On a previous trip, Amelia had started a garden and was pleased to find that it is still growing well.

She is quite taken with the people at Child Haven and with the simpler way of life. Her comment was that the culture shock is in returning to Canada and seeing all that we have.

Museum open house

The Pioneer Museum open house at the old Kenyon township hall last week saw quite a crowd out to hear upcoming plans and several people signed up to volunteer their expertise.

During the evening, Curator Brenda Kennedy, was feted with a birthday cake complete with candles, and a round of "Happy Birthday". We won't divulge her exact age but it's enough to say that she is on the doorstep of a wonderful time of life.

White-headed blackbird

Penny and John McMillan called a week ago Saturday to report a white-headed blackbird at their feeders. From their description, it sounds like a Common Grackle and some of the blue iridescence on the head is retained as stripes. They are hoping to get a picture of it.

208 Military Rd., LANCASTER
Tel: 347-1147



House of
Personal Profile
body and hair care

Come and Celebrate our
1st year anniversary
THURSDAY, MAY 4TH
OPEN HOUSE
from 1pm - 6pm



1 pm - 2 pm FREE application of a gel nail
Demonstration of massage techniques
Consultation on hair styles and drying techniques
Free 5 min. tanning



2 pm - 3 pm Facial demonstration
Mini massages
Foil highlights / demonstration
Free 5 min. tanning

3 pm - 4 pm Free waxing of upper lips and eyebrows
Health benefits of a massage
Consultation of hair products

Come meet our team:
Louise Corput owner / stylist, Francine Lajoie /stylist, Vivianne Allaire / massage practitioner, Erica Lapierre / esthetics, Mary Theoret / manager.
Francine Lajoie would like to take this opportunity to welcome her previous and future clients to visit her at her new location

Enter our draw for FREE services. Enjoy cake and beverages.
Our thanks for your patronage

If you see news happening in Glengarry,
We Want It. Call... 525-2020
The Glengarry News

We pay the
GST
equivalent
on a vast array of appliances in the store!*



Inglis
HOME APPLIANCES
Quality you can trust
*On selected merchandise

Hurry!
Limited Time Offer!
ON-THE SPOT FINANCING AVAILABLE

LE MEUBLEUR
Levac Furniture
OPEN:
Mon. to Wed.: 9 to 5:30
Thurs., & Fri.: 9 to 9
Saturday: 9 to 4
5676 Hwy. 34, Vankleek Hill 678-2004 – 1-800-587-2828

HUNTING FOR BARGAINS?



It would certainly be **CATASTROPHIC** if you had to miss out on these incredibly tempting lease deals on a '99 Ford Taurus SE sedan *or* wagon!



'99 TAURUS SE
$385 per month, 36 mth term
Tax incl. First mth payment plus adm. fee due on signing.

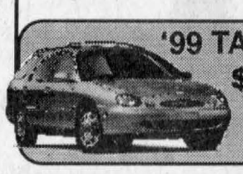

'99 TAURUS SE WAGON
$399 per month, 36 mth term
Tax incl. First mth payment plus adm. fee due on signing.

Ford ALEXANDRIA

DON'T BE A MOUSE! COME IN NOW TO SAVE! LIMITED STOCK, OFFER ENDS SOON!

See dealer for important financial details.

Highway 34 South, Alexandria 525-3760

Duncan McArthur to auction off plants

WILLIAMSTOWN



SUE HARRINGTON
347-2279

Spring continues to tickle and tease us. Warmer weather is definitely here, but the wind remains capricious. Despite this, outdoor work has begun with a vengeance. The recreation centre lawn received its first cut Tuesday morning, and the Green Thumbs have sprung into action.

This year the local gardening club is going all out. On Saturday, May 13, the Green Thumbers will be holding their annual plant auction at the Williamstown Fairgrounds, beginning at 10 a.m.

But, as any good gardener knows, before planting must come the dreaded soil toil. That's why this year's auction includes a yard sale of digging, chopping, raking, hoeing and mulching tools. The task always seems so much less onerous using someone else's implements! Also on hand will be various miscellaneous articles "dear to the hearts of garden fanciers," (as Pauline Ashton, the Green Thumb PR'er, puts it).

And not to be forgotten is the raving hunger associated with a good day's muck-out. Home baked refreshments from the gourmet kitchens of the Green Thumb members will be available at the sale/auction, and — get this — there will also be DOOR PRIZES!

What more could you ask for on a spring Saturday?

The fun starts early with the yard sale scheduled for 8 a.m. and the plant auction starting at 10 a.m. Auctioneer Duncan MacArthur will be doing the honours again this year.

Auction Chair Mary Milne is appealing to anyone willing to donate surplus garden tools in good shape to give her a call at 528-4632 before the day of the auction. Donated items will be picked up by a fleet of willing drivers.

Those wishing to donate plants should bring them to the fairgrounds between 8 and 9:30 a.m. on the morning of the sale.

Fashion show and tea

Scarcely will this gardenanza day be over, than the Green Thumbs (in conjunction with the Sir John Johnson Manor House Committee) will be hard at it again.

A fashion show and high tea will be held on the grounds of the Manor House on Sunday, June 11, from 4 to 6 p.m.

Tilley fashions from Jay-Gee Shoes in Cornwall will be shown and there will be entertainment between fashions, as well as a lovely tea for those in attendance.

Organizers tell me there will be just 200 tickets sold for the event, at $10 each. Judging from the last fashion show in town — some years back — these should go fast. More info on where you can buy yours will be forthcoming, but in the meantime, check later this week with any Green Thumb member, or keep a lookout at local establishments.

Models wanted

So who are the brave souls who will be modelling for the occasion? That depends on you!

Models of all sizes and shapes (Really? Even pear-shaped? Oh boy!) are required.

Organizers are looking for eight females and five males who would be willing to strut the planking.

To make your modelling debut, or to offer your modelling expertise, please give Wendy Wert a shout at 347-3098.

Brunch

It looks as though we have a bumper crop of good-things-to-go- to coming up.

Don't forget the South Glengarry Cancer Society Brunch this Sunday (May 7) at the Charlottenburgh Recreation Centre, from 11 a.m. to 2 p.m.

This is a great opportunity for a leisurely visit with your friends and neighbours, as well as a chance to "eat out" without having to travel too far.

Robert Munsch

"A bunch of Munsch" is the next story hour program for the under-sixers coming up at the Williamstown Branch of the SDG County Libraries.

Stories from the much-loved Canadian author, Robert Munsch, will be the order of the day, along with a game or two and a craft activity for the little ones.

Plan to round up the neighbourhood strays and bring them over to the library next Wednesday, May 10 at 2:15 p.m.

Everyone is welcome, whether a library member or not.

Archives

Opening soon: The Sir John Johnson Manor House Archives on Monday, May 22 at the Manor House.

The archives, which house the Glengary land record papers and copies of the birth and death records of St. Andrew's United and St. Mary's RC churches here in Williamstown, will be open from 1 to 4 p.m that day for people wishing to do genealogical or other researching.

Cost to use the archives is $5 per visit; copies of records will be an additional 25 cents a sheet.

The archives will be open from 1 to 4 p.m each Saturday and Sunday (and holiday Mondays) following the "grand" opening on the 22nd. Visitors may also make special arrangements to have the archives open by appointment.

Volunteers are needed to man the archives. If enough people are found, the commitment would only be one session every two months or so.

Social

The Manor House Social on the grounds will be held on July 12 this year, from 6 to 9 p.m.

Last summer's social was a resounding success and it is hoped you will all save that date for another good community gathering.

Amnesty International

The next Amnesty Action Circle meeting (for Amnesty International) takes place Monday, May 15 at 8 p.m.

For more details, i.e. where it is taking place, please call Cynthia Gordon at 347-2990.

Fairbook available

Hot off the presses — the Williamstown Fairbook is available all ready.

Distribution points will likely be the same as in years past, so keep a look out at Alex MacDonald Groceries and the Williamstown Library.

Colts win Fred Page Cup

Congratulations to those fast-trotting Cornwall Colts, and especially to their owners Al and Brenda Wagar of Williamstown.

The Colts recently won the Fred Page Cup and have earned the right to go to the national championships in Fort McMurray, Alta.

On the team are several home-grown boys — Lindsay Campbell, Kacey MacDonell, and Graham Charbonneau.

All the best to you all!

Leigh Lahnemann

Sympathy is extended to Harry Lahnemann and family on the passing of his wife Leigh on April 28.

A memorial service was held yesterday at St. Andrew's United Church in Williamstown, with Rev. Andrea Harrison officiating.

Dare to be different

What's this baby-babushka craze which seems to have hit Williamstown?

Every young girl around here has hair tucked back in a peasant scarf reminescent of those we used to wear (on dirty-hair days) in the 60s.

They look kind of sweet, but the sudden magnitude of their appeal is kind of scary.

Dare to be different, I always say....

Where in Wales

For the record, Wales is NOT in England. The daughter complains that so many Canadians have no idea where Wales is!

Tom Groot calls bingo

GLEN SANDFIELD



LORNA CHAPMAN
874-2408

The 39ers Seniors' Club met on Wednesday for their regular monthly luncheon meeting with President Doris Spencer in the chair.

The president thanked the hosts after the meal. Lucky cups were found by George Thomae, Peggie MacMillan and Clifford Cuggy. Birthday celebrants were Tom Groot, Jock McCabe and Ken Malpass.

The sing song that followed was led by Lorna Chapman.

There was no guest that day so the business followed immediately and started with the singing of O Canada, followed by the minutes of the March meeting read by secretary Dot Burnett and an encouraging financial report, given by treasurer Elisabeth Groot.

The club expressed interest in going on a sight-seeing trip, such as the very popular one last year and the trip co-ordinators will look into planning a route.

More information will be forthcoming at the next meeting.

Non members will be invited to participate in the trip as before. Jock McCabe is looking for news items for his 39ers bi-monthly newsletter.

Call him with your visitors, interesting doings or original poems and or articles.

He is really keen to have the members' submissions for his project.

Call him, folks, to have your very own newsletter.

On the adjournment of the meeting, cards and bingo called by Tom Groot filled the rest of the afternoon programme.

Paul Emile Lauzon

Sincere sympathy is extended to Roger Lauzon and his family on the recent death of his brother Paul Emile Lauzon of St. Mark.

The family was deeply touched by the care and concern showed to them by the whole community and would like to offer their appreciation to all of their friends and neighbours for their many kindnesses at that sad time.

Worship

Sunday morning worship on May 7 will be held at 10 a.m. in Glen Sandfield United Church and at 11:15 a.m. in East Hawkesbury United Church. Everyone is welcome.

Families for Easter

An Easter dinner gathering here on Apr. 22 brought 13 family members out to join in the family meal. The Hilliers, Charlotte, Richard, Stephanie, Vincent and Alison, came from St. Lambert, QC, Bonnie Chapman from Brossard, the McHarg Jrs, Tom, Wendy, Stefanie and Dianne, from Cornwall, Nancy Chapman and Michel Sabourin from Alexandria were all present that day.

Spring sounds

Since my item on snow banks appeared, things have changed some what. Just let me just say that I am delighted to see all of the green that has replaced them.

The sound of birdsong has taken the place of the drone of gusty, snow-laden winds and buds are replacing icicles on the twigs and branches.

Many people's thoughts are turning towards seeds and planting.

Sure it happens every year but isn't it special every time spring awakens our senses? For many of us it has come over 70 times and it is still new and wonderful each year.

The miracle of rebirth never palls; be it leaves, flowers, animals or spirits; for brighter spirits also come with the season.

So happy spring everybody! Isn't mother nature wonderful?

Volunteer day

Doris Spencer, representing McCrimmon Women's Institute Branch, Isabel MacLennan and I, representing the Glen Sandfield United Church Women group, attended the Volunteer Appreciation Day at the Maxville Manor on Apr. 27.

The morning workshop was very worthwhile, the full course meal at noon was especially delicious and the afternoon entertainment was great fun.

Many thanks to the organizers on a most successful and enjoyable event.

ATTENTION
RURAL RESIDENTS
Spring Fly and Ladybug Season is Here
TESSIER Pest Control Inc.
YOU DON'T HAVE TO LIVE WITH THEM!!!
Call For An Appointment
Residential, Commercial, Agricultural
Insect and Rodent Control
Lawn Care: Weed and Feed
Free Estimates-Written Guarantee
We Aim To Kill!
932-6061
13-4c

MORRIS POWER SYSTEMS
Starters
Alternators
New and Rebuilt
Hydraulic Hoses
Hydraulic Adapters
Fuses
Terminals
Battery Cables
Remote Start
Keyless Entry
Cruise Control
Brake Controllers
Service Calls
Vehicle Electric
Diagnosis
Mike Morris Now Rebuilding
60 Main Street South, Alexandria
525-1123

FORD F-SERIES
CANADA'S TRUCK
EVENT
IT'S ALL IN THE EXTRAS
$2,400 IN EXTRAS
ON 2000 F-150 XLS V6 4X2 SUPERCAB
BEDLINER
RUNNING BOARDS
HOOD DEFLECTOR

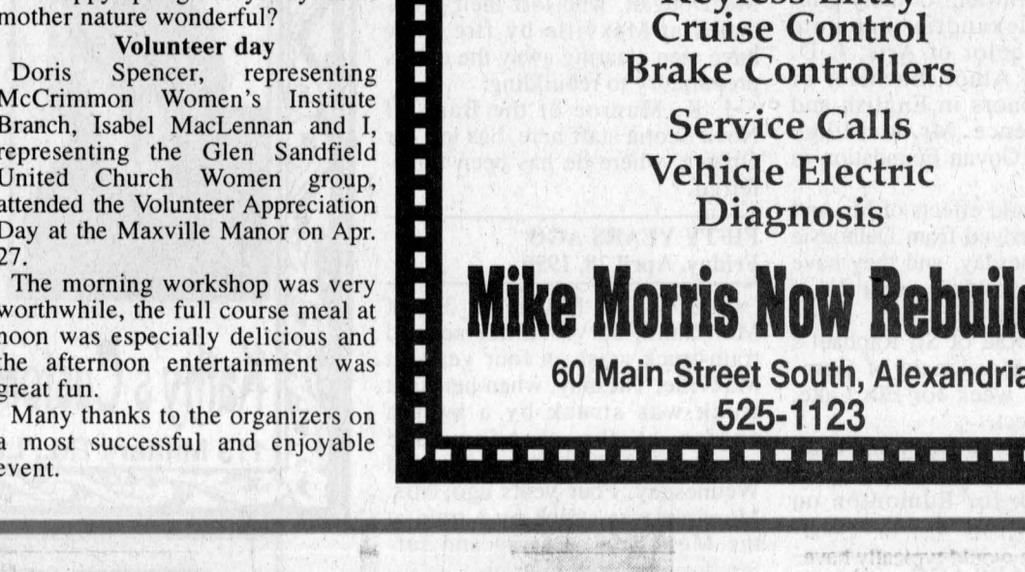

LEASE FOR ONLY $349*
36 Month Lease, $2,995 Down Payment
Plus $960 Freight and $425 Security Deposit
OR PURCHASE FOR $26,995†

NO EXTRA CHARGE FEATURES:
• Polished Aluminum Wheels • Colour-Keyed Door Mouldings • 40/60 Cloth Split-Bench Seat
• Colour-Keyed Running Boards • Bedliner • Hood Deflector
PLUS THE FEATURES YOU EXPECT:
• Air Conditioning • 4-Speed Automatic with Overdrive
• Depowered Driver & Passenger Air Bags
• SecuriLock™ Anti-Theft System • AM/FM Cassette
• Chrome Bumpers • Pickup Box Security Package
THE FIRST SUPERCAB WITH STANDARD 4 DOORS

$3,300 IN EXTRAS
ON 2000 F-150 XLT V8 4X4 SUPERCAB
LEASE FOR ONLY $399*
36 Month Lease
$3,995 Down Payment
Plus $960 Freight and $475 Security Deposit
ALL THE XLS FEATURES AND MORE IN AN XLT:
• 4-Wheel Anti-Lock Brakes • Fog Lamps
• Speed Control • Tilt Steering • Tachometer
• Overhead Console • Power Windows & Locks



NO EXTRA CHARGE FEATURES:
• 4.6L V8 Engine • Colour-Keyed Running Boards • Bedliner • Hood Deflector
NO EXTRA CHARGE 4X4 OFF-ROAD PACKAGE: • 17" Cast Aluminum Wheels
• Heavy Duty Shocks • 4x4 Off-Road Decal • 17" OWL Tires • Skid Plates
Built Ford Tough
F-SERIES IS CANADA'S BEST SELLING TRUCK FOR 34 YEARS.
www.ford.ca/offers
YOUR ONTARIO FORD DEALERS.
WISE BUYERS READ THE LEGAL COPY: *Lease a new 2000 F-150 XLS V6 4x2 SuperCab, with XL value group/2000 F-150 XLT V8 4x4 SuperCab, from Ford Credit to qualified retail lessees, on approved credit. Leases based on annual interest rate of 5.9%over 36 months. Total lease obligation is $15,590/$18,377. First month's payment required. Some conditions and a mileage restriction of 60,000 km for 36 months apply. Charge of $0.08/km above mileage restriction, plus applicable taxes will apply. †Purchase a new 2000 F-150 XLS 4x2 SuperCab, with XL value group for $26,995. Taxes payable on full amount of purchase price. Offers exclude freight ($960), licence, insurance and all applicable taxes. Value of extras based on MSRP for accessories. Actual value may vary depending on price negotiated. Dealer may sell or lease for less. Some conditions apply. Offers may change without notice. Limited time offers. See dealers for details. Ontario FDA, P.O. Box 2000, Oakville, Ontario L6J 5E4

AULD LANG SYNE

Gleaned from the fyles of The Glengarry News

ONE HUNDRED YEARS AGO
Friday, April 27, 1900

•Col. R. R. McLennan of Cornwall, was unanimously nominated as Conservative standard-bearer in the riding, at a party convention held in Alexander Hall on Saturday.

•H. E. Munro, St. Elmo; S. Marksson, Glen Robertson, and J. H. Munro, Maxville, were successful in their first year's examinations in Anatomy at McGill, while G.H.S. Miller, Alexandria, and Jas. T. Hope, Glen Robertson, have passed their third year examinations in Pathology.

•In St. Finnan's Cathedral on Monday morning, Rev. Father McMillan officiated at the nuptials of James Kerr, 35-1st Lochiel, son of the late Alexander Kerr, and Miss Mary McPhee, 30-2nd Lochiel, daughter of the late Donald A. McPhee (Bridge).

•We learn that J. A. McRae has purchased the beautiful residence on Elgin Street, now occupied by James Martin, manager of the Bank of Nova Scotia.

NINETY YEARS AGO
Friday, April 29, 1910

•The graduating list of Queen's University included the names of W. C. Clark of Martintown, who secured his Master of Arts degree, with honors; Miss Emma M. Macdonald of Cornwall, formerly principal of Alexandria Separate School, Bachelor of Arts; J. D. McMillan of Athol, Bachelor of Arts with honors in English and Political Science. Mr. McMillan also won the Govan Foundation in Final Honors.

•The household effects of Mr. and Mrs. Dever arrived from Dalhousie Station on Tuesday, and they have taken possession of the upper flat of the St. Lawrence block.

•D. A. MacRae of St. Raphael's and Edward Macdonald of Cornwall, left his week for Elk Lake, Ont., to prospect.

•W. A. Dewar, R. Berry and Peter MacGillivray, Kirk Hill, left via Grand Trunk for Edmonton on Tuesday.

EIGHTY YEARS AGO
Friday, April 30, 1920

•A welcome sound on Tuesday was the Munro & McIntosh whistle, which called the men to work after a silence of more than a week. Settlement of the strike came Monday evening when Hugh Munro offered a 15 per cent increase immediately, with a further 10 per cent increase in wages on August 1st. A vote favoring return to work on those terms carried 64-29.

•Arch. MacGillivray, Jr., having accepted a position with the Standard Oil Co., left on Monday for Oklahoma.

•E. Rouleau of the Ottawa House, this week accepted a position with the King George Hotel, Cornwall. He will be associated with Mr. Ross in the management, with Mine Host Duquette devoting his entire time to The Algonquin at Stanley Island.

•Mr. and Mrs. A. Lalonde were "at home" to a number of relatives and friends last Thursday evening on the arrival from England of their son, David Lalonde, and his English bride. Mr. Lalonde left for England on March 1st, and was married March 16th to Amelia Elizabeth, daughter of Mrs. Mary Hazel of Ezham, Surrey.

SEVENTY YEARS AGO
Friday, May 2, 1930

•One of the most disastrous fires in years occurred on Friday afternoon at Maxville, when the large hay, grain, flour and feed establishment of Wm. A. MacEwen was totally destroyed with loss estimated at $20,000.

•Glengarry Conservatives reorganized at a well attended annual meeting held here Monday evening, when J. D. Villeneuve of Maxville was elected president, succeeding D. J. Cuthbert.

•Geo. R. McDonald, accompanied by his nephew, Cormick McDonald, left the early part of the week for Northern Ontario.

•Tomorrow morning at the Sacred Heart Church, Ottawa, Right Rev. Jos. Guy, OMI, will raise to the priesthood two young Cornwall men, Rev. Lorenzo McDonald Danis, son of the late Police Magistrate and Mrs. D. Danis and Rev. Rene Lavigne, son of Mr. and Mrs. B. A. Lavigne.

SIXTY YEARS AGO
Friday, April 26, 1940

•A. V. Langton, departing agricultural representative, was presented with a gold watch by Glengarry agriculturalist, at Martintown, April 16th.

•A. H. Robertson and G. H. MacDougall, who lost their properties at Maxville by fire, now have men clearing away the debris preparatory to rebuilding.

•J. K. Munroe of the Bank of Nova Scotia staff here, has left for Ottawa, where he has been transferred.

FIFTY YEARS AGO
Friday, April 28, 1950

•Mrs. W. H. Morrison, 39, of Monkland, survived her second train-truck crash in four years at Maxville, Tuesday, when her light truck was struck by a switch engine at the crossing. She regained consciousness in hospital Wednesday. Four years ago, Mrs. Morrison was struck by a train at the Monkland crossing and suffered severe head injuries.

•Mayor Graham reported to council that Toronto officials have approved plans for the south end sewer and an early start will be made on the project.

•Bruno Lauzon of Glen Norman, left last week for Montreal.

FORTY YEARS AGO
Thursday, April 28, 1960

•A Moose Creek youth, Maurice Mercier, 16, died in hospital Tuesday from burns suffered when a work shack suddenly exploded in flames. A brother, Michel, 6, whom the youth carried to safety, is in serious condition in hospital.

•Actual production of shoes started Monday in the new plant of Perth Shoe Co. here. Twenty-five are now employed and others will be added every few days.

•Four cows, two calves and two pigs were lost in destruction by fire of the barn of Ben McKinnon, 6th Kenyon, Monday morning. Neighbours saved a team of horses and nine cows.

•C. J. Upton, Lancaster, won the purebred Holstein calf drawn in support of the Farmstead Improvement Competition.

THIRTY YEARS AGO
Thursday, April 30, 1970

•Firemen were busy on Monday answering calls in Dalkeith and 4th Kenyon. In Dalkeith, estimated loss of $75,000 to Gerard Goulet's store and the neighbouring home of Miss Hattie Anne MacLeod. The home of Mr. and Mrs. Leslie Burton, 4th Kenyon, was gutted Monday night, loss estimated at $9,000.

•Brian Taillefer, 14, dove fully clothed into the Garry River to rescue Michel Lavigne, 10, who had fallen in while fishing at the Lochiel St. West bridge Monday night.

•Paul Roy will serve as president of the Alexandria Lions Club when the new slate takes office.

•The new Horsemen Association group will be sponsoring a horse show in June.

•Alexandria's tax bill will be reduced from last year if the levies of United Counties Council and the boards of education are not increased.

TWENTY YEARS AGO
Wednesday, April 30, 1980

•A wall clock was just one of the gifts received by Raoul Meilleur at a party staged for him on his retirement from Graham Creamery.

•Four area girls were among graduates in the two-year medical secretary program at Algonquin College in Ottawa. They are: Marilyn McMillan, Alexandria, Lori McGregor and Sharon Metcalfe, both of Maxville, and Sandra MacQueen, Dunvegan.

TEN YEARS AGO
Wednesday, May 2, 1990

•Andre Taillefer of Alexandria is still comatose and in serious condition following a tragic automobile accident on the Glen Robertson Road April 21. Police say Taillefer's Camero was southbound when it left the roadway and struck a culvert early Saturday evening. Hubert Taillefer, the patient's father said the vehicle flipped 45 feet in the air and Andre was thrown through the sunroof. Taillefer is 24 years-old.

•A Lochiel Township woman has moved another step up in the hierarchy of Canada's Pork industry. Marion Myers was elected to the executive of Canada Pork, the pork industry's national promotion agency, at a meeting of the body April 17 in Toronto.

2,000 balloons at school

ALEXANDRIA NEWS

Elda-Rouleau school will kick off Education Week on May 8 with a parade and some 2,000 balloons. The parade with the theme "Life through time" will feature floats representing past, present and future.

The parade will come to an end in the gymnasium where 2,000 balloons will lift off for the millennium year.

Off to university

Six students are off to give post-secondary education a try as part of the enrichment program.

Simon Boisvenue, Mélissa Gareau and Pierre-Luc Marleau are off to the University of Ottawa. Stéphanie Lafrance, Amy Marie Ménard and Céline Richer are visiting the Cité Collégiale.

Running with the torch

Students will take part in the Torch Run for Special Olympics with members of the OPP today at 2 p.m.

Earth matters

Since Earth Day, on April 22, students have decided to put a joint effort in keeping the school property litter-free. Students along with Diane Lalonde and Marc Séguin were off to Cooper Marsh on Tuesday.

Bridge

Winners of Alexandria bridge for Apr. 25 are as follows: North/South - 1) Lorna and H. Alert Grant, 2) Francoise and Bob Govan and 3) Marcel Laviolette and Jean Guy Parisian; East/West - 1) Rene Belanger, 2) Krystyna and Robert Zacios, 3) Kay MacCormick and Dot Burnette.

Fraternité news

Apr. 27 was our last card party for the season. It was hosted by Claude and Lucie Massie with the help of Gérard and Claire Paquette.

Euchre winners: Hélèna Campeau, Robert Claude, Rolland Paquette, Lucille Faubert, Perle Sabourin, Annette Sauvé, Claude Massie and Marie Thérèse Theoret.

Bridge winners: Rosario Lacasse, Barbara Boulange, Mac Sheperd, Germaine Lalonde, Yvonne Roussin and Kay McCormick.

Lionel Rozon went home with the skunk.

PROTECTION-PLUS
Insurance and Investments
"Money and Time = Peace of Mind"
•RRIF's •RRSP's •MUTUAL FUNDS
TOTAL NEEDS ANALYSIS
R.R.#1 Williamstown, Ont.
(613)931-2356
Mutual Funds offered through Balanced Planning Investment Corp.
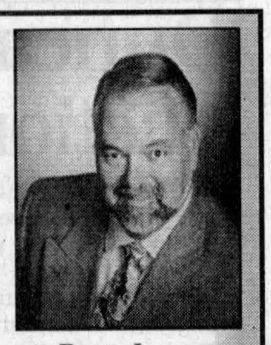
Roger Levac











Is Your Starter Or Alternator Down?
LET ME START YOU UP!
Gilles Hurtubise
18 yrs experience
• Rebuilt starters and alternators
• Domestics, Imports
• Commercial, Agricultural
GILLES STARTERS & ALTERNATORS
20015D Hwy 43 West, Alexandria
(613) 525-0609
Pager: (613) 937-1996

The Glengarry News
Sports

ALEXANDRIA, ONTARIO. WEDNESDAY, MAY 3, 2000

KIDS' PLACE
Dairy Queen
Your Smoke-Free Family Restaurant
ALEXANDRIA DAIRY QUEEN
KIDS ALWAYS PLAY FOR FREE



Ladies softball league looks for players

The Alexandria Ladies Softball League is looking for players.

The league plays on Tuesday and Wednesday evenings at the Glengarry Sports Palace.

If you are interested call Claudette Poulter at 525-1446.

Spring junior golf camp

This year the Glengarry Golf and Country Club will offer for the first time a Spring Junior Golf Camp.

Chris Learmonth, GGCC's new club pro is organizing the camp which will be offered to students between the ages of eight to 18.

The five-week camp runs May 13, 20, 27 and June 3 and 10 from 1 p.m. to 3 p.m. The cost of the course is $40 per child.

The camp is limited to the first 60 registrants and golfers do not need to be a member to register.

Call Chris Learmouth C.P.A at 525-2912 if interested.

Colts off to nationals

The Cornwall Colts will compete in the Royal Bank Cup in Fort McMurray, Alta. starting Friday after a 6-3 win over the Halifax Oland Exports in the championship final at the Fred Page Cup in Pembroke Sunday.

The Colts will be heading to the Royal Bank Cup for the first time in the eight-year history of the team.

The Eastern Canadian tier II championship game came after the Colts rolled off three straight wins in the preliminary round.

The three other teams competing in the Fred Page Cup were the Pembroke Lumber Kings (host), the Halifax Oland Exports (Maritime Junior A Hockey League champions) and the Coaticook Frantaliers (Quebec champions).

Cornwall Colts second-year forward Jeff Legue was named the tournament's most valuable player.

Legue received the same award at the end of the Central Junior A Hockey League playoffs.

Glengarry-based players and defensive partners Kacey McDonell and Derek Wagar each picked up an assist in the championship final.

Morris and Flyers are BNL champs again

For the second straight year Alexandria resident Frank Morris and the Fife Flyers have captured the British National Hockey league championship.

Last year the team won the championship for the first time in team history. This time around, the Flyers knocked off the Basingstoke Bisons in three straight games in a best-of-five series final.

Morris, captain of the Flyers, saw his team win the first three games with scores of 6-3 on April 1, 2-1 on April 2 and 2-1 on April 7.

Even the referee showing up late and confusion about ice conditions didn't hold back the Flyers.

After a delay (because of a hole in the ice) with 18 minutes left in the game Fife decided to defend the bad side of the ice.

Their confidence of a series sweep was evident by this bold move and they were able to pull through.

Trailing 1-0, the Bisons actually drew even four minutes after the restart. With about four minutes left in the game and former Cornwall Colt Dru Burgess in the penalty box, Fife capitalized on the powerplay for the win.

The win capped off the most successful season in the 61-year history of the Fife Flyers.

Senior Gaels begin defence of OFSAA championship

By Todd Anderson
Sports Editor

The start to the 2000 girls soccer season was an impressive one for the Glengarry District High School Senior Gaels.

Their first game at Char-Lan last Thursday could be a preview to this year's SDG AA final.


Laferriere

The Gaels took on a strong Panthers squad from St. Joseph's Secondary School and needed a pair of late goals to earn the win.

Gaels 3 Panthers 1

A first half goal off the foot of forward Melissa MacDonald gave GDHS a 1-0 lead.

In the second half St. Joe's Julia Nobrega knotted the score at one.

No more than two minutes later GDHS mid-fielder Mandy Duval converted after an impressive display of ball handling skills and several slick dekes past St. Joe's defenders.

A couple of minutes later GDHS potted an insurance goal as MacDonald scored her second of the game. Sauve streaked down the left wing and hooked into towards the St. Joe's goal. After having a low shot turned back MacDonald made no mistake on the rebound.

The win was the first for GDHS goaltender Josianne Leferriere at the senior level.

Laferriere, still a junior-aged player and the only Le Relais student on the team, was asked to be a part of the senior squad this year by coach Marc Sauve.

Laferriere spoke about her first experience at the senior level.

"I was pretty nervous at the beginning. After I got into it I was okay though. I have a good team and my defence in front of me are good too."

With her first game out of the way, Laferriere posted a shutout in her second contest.

Gaels 6 Raiders 0

MacDonald was a force in GDHS's second game as the senior fired four goals to help her team to a 6-0 win over the CCVS Raiders.

Tamara Hartrick also had an impressive game as she tallied for two goals.

In action last Monday the Gaels rolled off two more wins beating North Dundas 5-0 and Seaway 3-0.

MacDonald, with three, Fiona Wilson and Sauve scored against North Dundas. MacDonald, with two, and Sauve replied against Seaway.


The Glengarry District High School Gaels girls soccer team began defence of their 1999 OFSAA championship with a 3-1 decision against a formidable Panthers team from St. Joseph's Secondary School in Williamstown last Thursday. Pictured above Tamara Hartrick (left) and Lee Tuppert converge on a lobbed ball against a Panthers player. Staff photo — Todd Anderson

Junior Crusaders have kept opposition scoreless

By Todd Anderson
Sports Editor

The Char-Lan District High School junior Crusaders started off the season flawless as they didn't allow a goal in their first two wins of the 2000 season.

In the first game of the year, the Crusaders entertained the Cornwall Collegiate Vocational School Raiders in what turned out to be a romp.

Crusaders 5 Raiders 0

The Crusaders were led by the scoring from their midfielders as they made quick work of the opposition.

Midfielder, Jenny Larkin was impressive as expected as she controlled the flow of the game most of time Char-Lan was in possession of the ball.

Her accurate passes and timely shots on goal highlighted the solid play from Char-Lan's centre line.

Larkin had one goal in the game. Other midfielders to find the back of the net were second-year player Melissa McDonald and rookie Melissa Tierney.

Other CDHS goals came off the feet of Courtney Sloan and Mallory Wereley.

Veronica Poitras was stellar in goal as she registered the shutout.

In the Crusaders second game of the year, St. Joseph's would provide a much better game against the host squad.

Still it wasn't enough as the Crusaders went to 2-0 on the season.

Crusaders 2 Panthers 0

Larkin continued her brilliant play as she scored her second goal of the year for the game-winner.

Andree Beaupre, a rookie forward, scored an insurance goal to help her team to a 2-0 win.

For the second straight game CDHS earned a shutout. In game two Katie Munro was unbeatable in goal.

In other contests played last Monday the Crusaders defeated Seaway District High School 4-0. Larkin, Julianna Richard, Katrina Payer and Mallory Werely) scored.

Veronica Poitras had the shutout.

The Crusaders also earned one point after a 1-1 draw with North Dundas. Larkin scored for Char-Lan.


Juliana Richard (left) and Katrina Payer play give-and-go against Cornwall Collegiate Vocational School during soccer action in Williamstown Thursday. The Crusaders won 5-0.

McDonell scores in Crusaders first win

By Todd Anderson
Sports Editor

The start to the 2000 soccer season didn't go quite according to plan for the Char-Lan District High School senior girls soccer team.

Coming off two consecutive years with impressive runs into the Eastern Ontario Secondary School Athletic Association championships, the Crusaders are depending on another good showing this year.

After their first two games of the year the Crusaders sport a 1-1 record.

There's shouldn't be much to worry about though. Their loss came at the hands of the St. Joseph's Panthers, a AA school.

Char-Lan needs to concern themselves only with single A school's during the SDG regular and post-season as well as EOSSAA.

And with a limited pre-season practice schedule, there shouldn't be much concern anyway.

Still the Crusaders did come up with a big win in their first game of the year against the Cornwall Collegiate Vocational School Raiders.

Crusaders 1 Raiders 0

Centre forward Laine McDonell used her speed throughout the game to create chances for herself.

In the end her goal, a first-half marker, turned out to be the only one of the game.

Christie Rankin turned in perfect goaltending as she registered the shutout.

In the Crusaders second game, the team took the field against a solid St. Joe's squad that had just lost a squeaker to the Glengarry District High School Gaels.

Losing 3-1 (after two late GDHS goals) over the defending provincial champions must have provided a lot of confidence to the Panthers team.

Ashley McAllister, with two and Julia Nobrega scored in what turned out to be a 3-1 win for the Panthers.

The lone Crusaders goal came from rookie forward Vanessa Van Sleeuwen.

Van Sleeuwen is coming off a stellar year at the junior ranks where she was one of SDG's highest scorers.

Last Monday the Crusaders squeaked out a 2-0 win over North Dundas. Megan Jarvo and Vanessa Van Sleeuwen scored with Christie Rankin picking up the shutout. The Crusaders also tied Seaway 0-0.

Look for Seaway to challenge the Crusaders in SDG play this year. Their goaltender was superb in a 3-0 loss the GDHS Monday.


Speedy forward Laine McDonell (left) of the Char-Lan District High School senior Crusaders scored the only goal in a 1-0 CDHS win over Cornwall Collegiate Vocational School Thursday.

Returning players lead Gaels to pair of wins

By Todd Anderson
Sports Editor

The Glengarry District High School junior girls soccer team started the search for a 19th straight SDG championship in fine fashion last week.

In last week's issue of *The News*, GDHS forward Emmaly McCorkell said the most important thing she wanted for this year was that it would be fun.

For the second-year team member game number one must have been just that.

Gaels 2 Panthers 0

McCorkell scored both goals as the Gaels defeated Cornwall's St. Joseph's Panthers 2-0.

Her game-winner, the first goal of the year for the junior squad, brought cheers from her teammates and struck awe into the faces of her opponent.

Battling for a ball about ten meters

(Continued on page 13)


Glengarry District High School junior Gaels goaltender Rosemary Huxted (left) and defender Laura MacMillan pursue a loose ball against a St. Joe's forward last Thursday in Williamstown. Glengarry won this contest 2-0.

Menard to bowl at nationals

By Sandra Berry
News Reporter

It's not the first time Alexandria's Bernie Menard finds himself aiming for a strike at provincial and national competitions but it's a first for the Canadian Open Championship.

Menard was part of the Ottawa Valley team which grabbed first place at the Ontario Open Championships of the Ontario Five-Pin Bowlers' Association on April 22 in Hamilton.

Menard has competed in the provincial championship 10 times but it's a first national in the open category.

He was Ontario Masters Champion in 1998 and competed in the nationals to finish fourth. It's his seventh time competing in the open provincials with the Ottawa Valley team but a first for the nationals in that division.

He joins Roy Brooks of Pembroke, Sean Debeau of Renfrew, Allen Villeneuve of Ottawa, Robert Bourdage of Hawkesbury, Steph Lapensée of Ottawa, coach George Chrulenko of Ottawa and assistant coach Barry MacAdam of Ottawa to take part in the nationals from May 25 to 27 in Hamilton.

"If we play like we did for the nationals we stand a good chance of winning," said Menard.

Menard's team finished the tournament with 29 points, four points ahead of Hamilton and District in second place. Tri-County Association was third with 22 points.

The team won their three matches on the first day earning 20 points and giving them an early lead. It was close by the second day as Ottawa Valley had lost its first two games. They won the last game putting them in the lead.

Menard himself had a good bowling weekend coming back to Alexandria with a 280 average.

"That's more than my normal average which is around 255."

Joining Menard at the nationals were sister Joanne Nadeau in the Ottawa Valley women's team and fellow Alexandria bowler Anik Samson in the mixed team.

Alexandria's Bernie Menard was on the Ottawa Valley team which won the Ontario Open Championships on April 22 in Hamilton, The team will be competing in the National Open Championships from May 24 to May 27. Staff photo – Sandra Berry

Lancaster Curling Awards



Day Ladies

Pictured above front from left are: Shirley Picard, Janet McDonald, Leona Sauve, Eleanor Waters and Bette Nicholson. Back row from left: Carole Greene, Eileen Hamilton, Louise Roy and Beth Shoniker.
Staff photos — Todd Anderson



Evening Ladies

Pictured above front from left are: Eileen Hamilton, Lorna Snow, Amy Ward and Bette Nicholson. Back row from left: Beth Shoniker, Kelly Olson, Lois Gaudet, Ellen Korsch, Wendy Wert and Eleanor Waters.



Men

Pictured above front from left are: Al Lipnicki, Geoff McNaughton, Paul Proulx and Denis Lapierre. Back row from left: Steve Preston, Larry Lebrun, Ron Marchant, Walter de la Fosse, Fred Klazinga and Colin Osborne.



Senior Men

Pictured above front from left are: Ray Picard, Ron Marchant, Rollie Fobert and Walter de la Fosse. Back row from left: George Milne, Lynn Bergeron, Ewen Kennedy and Steve Preston.

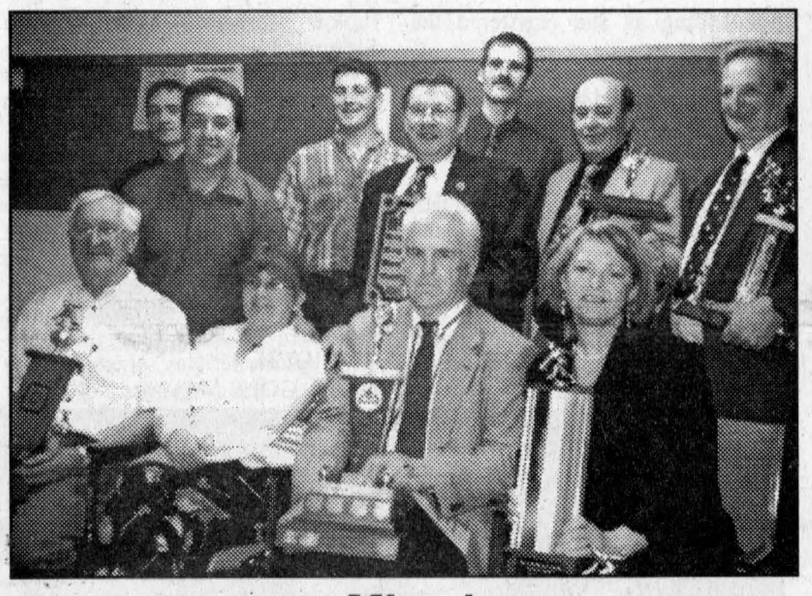

Mixed

Pictured above front from left are: Fred Regan, Sharon Lapierre, Larry Lebrun and Brenda MacLeod. Middle row from left: Colin Osborne and Colman MacDonald. Back row from left: Steve Szabo, Bruce McCuaig, Martin Gaudet, Lynn Bergeron and Les Wert.



Last Chance Bonspiel

Pictured above front from left are: Lise Proulx and Martin Gaudet. Back row from left: Carol Edwards, Ray Picard, Shirley Picard and Mac Edwards.

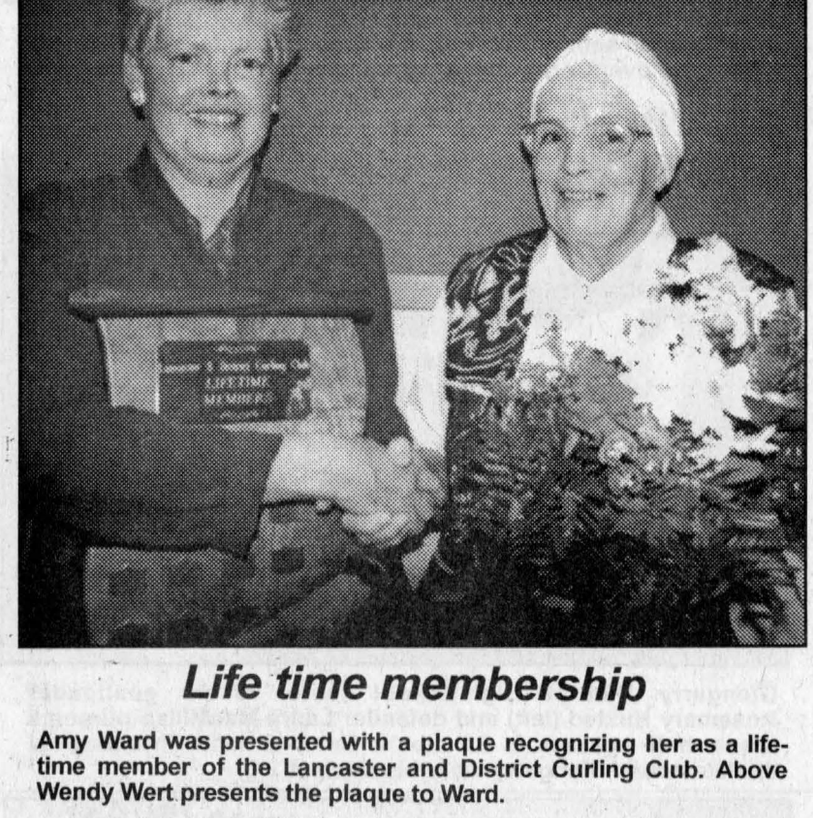

Life time membership

Amy Ward was presented with a plaque recognizing her as a life-time member of the Lancaster and District Curling Club. Above Wendy Wert presents the plaque to Ward.



Jacques Trottier
Consultant

Quality You Can Trust...
Windows Glengarry & Doors
Exclusive Distributor for Farley Windows – 20-Year Warranty
400 Main St. N., Alexandria
613-525-4947
9 a.m. - 5 p.m. Weekdays • 9 a.m. - 12 p.m. Saturday

PLAY BALL!
Glen Robertson Softball League
Registration for boys and girls from ages 4 and up as of September 1, 2000
Tuesday = T-Ball, ages 4 to 6, born 1996-1994
Monday = Ages 7 to 10, born 1993-1990
Wednesday = Ages 11 to 15, born 1989-1985
Thursday = Ages 16 and up, born starting 1984
FEE: $10 per person
Register by May 8/00 at the following: Post Office, Glen Robertson; Basic Needs, Glen Robertson; B&B Food Market and Shepherd's, Alexandria
Organized by:
Denise Lacombe - 874-2839
Brian Jodoin - 874-2365 16-1c
This ad sponsored by: Centre Récréatif Glen Robertson Recreation Centre

2nd Annual HORSE LOVERS FORUM
Sponsored by:
Edelweiss Riding Academy
ATTENTION BUYERS and SELLERS
This is the place for you!
Saturday, May 13th, 2000
Starting at 11:00 a.m.
Featured Items Include:
HORSES and PONIES – All Breeds
TRAILERS and TACK – New and Used
HOME BAKING – Mmm Good
Proceeds from the "Bake Table" support the Therapeutic Riding Program
For more information / Entry form contact
Nellie Guettinger at (613) 347-3813 or nguettinger@sympatico.ca
Deadline for registration is Tuesday, May 9th, 2000 18-2c

CLASSIFIEDS GET RESULTS

WE USE RED IN OUR
RED TAG SALES EVENT
TO GET YOUR ATTENTION. IS IT WORKING?

2000 COROLLA VE $18,085 MSRP
OR LEASE FOR $225 PER MONTH FOR 48 MONTHS WITH ONLY $2,425 DOWN
- Canada's best selling 4 door sedan*
- 1.8 litre DOHC 125 hp engine
- Automatic transmission
- Air conditioning
- AM/FM stereo with CD
- Dual airbags
- Full wheel covers
- Body side mouldings

TOYOTA 2.8% PURCHASE FINANCING FOR UP TO 48 MONTHS

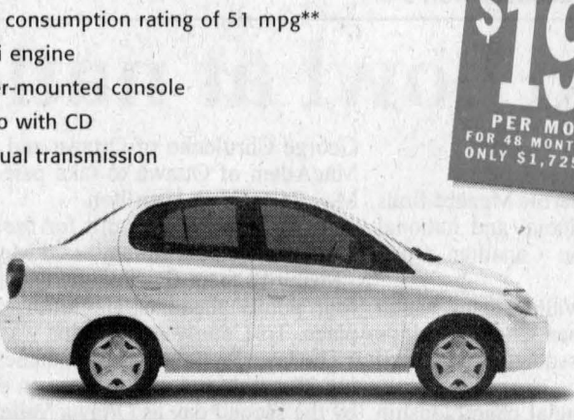

OUR ALL NEW ECHO
$14,840 MSRP
- Highway fuel consumption rating of 51 mpg**
- 1.5 litre VVT-i engine
- Unique center-mounted console
- AM/FM stereo with CD
- 5 speed manual transmission

TOYOTA $198 PER MONTH FOR 48 MONTHS WITH ONLY $1,725 DOWN

TOYOTA RED TAG SALES EVENT ON NOW

Where can you find your favourite Toyota Dealer? Simply visit us at **www.toyota.ca** or call **1-888-TOYOTA-8**.

TOYOTA grad program — ALL VEHICLES INCLUDE: A Full Tank of Gas, Roadside Assistance, Floor Mats

ONTARIO TOYOTA DEALERS
REAL PEOPLE SELLING GREAT CARS

TOYOTA CREDIT Leasing / financing plans from Toyota Credit Canada Inc. O.A.C.. Offers valid on new 2000 models leased and delivered by May 31, 2000. Licence, registration, insurance and taxes extra. Lease includes a maximum of $775 for freight and P.D.E., freight and P.D.E. not included in M.S.R.P.. Based on 48 mos. walkaway lease at a rate of 6.9% on Echo, 5.8% Corolla VE, (models BT123MB / BR12EPB). Down payment of $1,725 / $2,425 or trade equivalent required. First payment and security deposit of $250 / $275 due on delivery. Total lease obligation of $11,229 / $13,225 and purchase option price of $6,974.80 / $8,499.95 based on a maximum of 96,000 KMS. Additional KM charge of $.07 / .07 if applicable. M.S.R.P. for (models BT123MB / BR12EPB) $14,840 / $18,085. Finance example: $20,000 financed at 2.8% per annum equals $440.92 per month for 48 months. C.O.B. is $1,164.16 for an obligation total of $21,164.16. 2.8% purchase financing also available on 2000 Tundra and RAV4 models. For more information see participating Toyota Dealer for details. Dealer may lease / sell for less. Offers may change without notice. *Based on AIAMC report Dec. '99. **Energuide Fuel Consumption Guide 2000.

Kawasaki KVF Wherever you want to go™
- Advanced 4-stroke SOHC powerplant has a greater towing rating than any other ATV in it's class
- 4x4 traction-grabbing, Automatic Power-Drive System
- 242 pound capacity composite racks
- High snorkel air duct provides exceptional waterproofing
- Leader in anti-icing carb heater technology

BOB'S CYCLE CORNWALL
Cornwall Centre Road (Just West of Brookdale), Cornwall (613)938-7244
Toll Free: 1-877-938-7244

Leading by example

(Continued from page 11)

inside the Panthers half, McCorkell dug out the ball and quickly drilled a shot towards the opposition's goal.

Her blast found it's way past an outstretched St. Joe's goaltender and just inside the left post.

Rose Huxted was flawless in goal as she registered the shutout.

Jenna Sauve is another player who was part of GDHS's SDG championship squad from a year ago. Last week she had one of her best games in a Gaels uniform.

Sauve capitalized on three opportunities as she led her team to a 3-0 win over the Cornwall Collegiate Vocational School Raiders. The Gaels had shutout goaltending once again. This time, by Kristy Kennedy.

Monday the Gaels beat Seaway 6-0 and North Dundas 5-0. The Gaels have yet to let in a goal this season.

McIntosh leads Tagwi

BY TODD ANDERSON
Sports Editor

The Tagwi Secondary School Warriors senior girl's soccer team will be relying highly on the scoring touch of Melissa McIntosh this year.

McIntosh has been a wrecking crew for the Warriors in the first two games.

McIntosh pots two

Tagwi took on the General Vanier Secondary School Vikings in their first game. McIntosh scored both goals in what turned out to be 2-0 decision for the Warriors.

In the second game of the year, McIntosh scored three times in a 3-1 win over Ecole Secondaire L'Heritage.

On Monday, Wendy Jacques scored twice to lead Tagwi to a 2-0 win over CCVS. The Warriors also tied St. Joe's 0-0.

On the junior side the Warriors started off their season also with a win.

Adrian Jack scored the lone goal in Tagwi's 1-0 decision over General Vanier. The Warriors only played one game as L'Heritage did not field a junior team this year. On Monday the Warriors lost to St. Joe's and CCVS both by scores of 1-0.

CDHS track and field team boasts strong midget class

BY RICARDO DAVIS
News Co-op Student

Char-Lan District High School has a lot of new athletes this year that can go the distance.

The track and field team has roughly 40 members and half of them are midget-aged.

"Our team has a lot of new faces this year. We are really happy with the participation from the midgets," said coach Clem di Stefano.

There are high expectations for the senior girls 800 meter team along with the four by 100 meter relay team and the 1500 meter team.

Coach Don Blackadder told *The News* they will have some really good results from the seniors and midgets.

"We did well at the last meet and it's a pretty good indication of what's to come at SDG. Everything is looking promising at this point," said Distephano.

The SDG track and field meet was held at St. Lawrence High School yesterday.

Thanks from Mustangs

The management of the Maxville Mustangs Junior C Hockey Club wishes to say thank you to everyone who contributed to the success of our first season.

To Roger Latour, President of the Eastern Ontario Junior C Hockey League, thank you for your assistance and your professionalism. We were welcomed by the league and guided by your leadership.

To our sponsors, thank you for your financial support without which we could not have survived.

To the reporters and photographers of all the local media, thank you for noticing the efforts of management and players alike.

To our season ticket holders and our many fans, thank you, thank you, thank you! Your cheers and applause were much appreciated. Opposing teams commented many times on the strength of our support.

To our coaches, trainers, assistants, timekeepers and our Mustangs home game announcer, thank you doesn't seem enough compared to the countless hours of dedication to our young men.

And finally, thank you to our players for a truly exciting first season. Your love of the game is evident and infectious. You made us extremely proud and strengthen our resolve to continue to work on your behalf.

Stay tuned, next season promises to be even better!

Management of the 1999-2000 Maxville Mustangs Junior C Hockey Club



Alexandria Atom winners

Individual winners for atom house were, bottom row, from left, Mathieu Lacrocque for best forward, Charles Cholette for MVP, Christian Gallai for academic performance, Patrick Titley for most gentlemanly; top row, from left, Kevin Hartrick for best defenceman, Thomas Shackleton for most promising forward; for travelling, Keegan Chollet for most improved, Jean Francois Menard for MVP, Corey Willard for most sportsmanlike.

Glengarry Golf and Country Club
Crested Golfwear
by Aureus
Has Arrived!
Available in Men's, Women's and Junior Sizes
McCormick Road, Alexandria
525-2912

Ready to Ride! FREE
6-POINT BICYCLE INSPECTION
(Brakes, Gears, Tires, Handlebars, Seat Post and Pedals)
Saturday, May 6
9:00 to 12:00
PIC'S SPORT SHOP
ALEXANDRIA AUTO GLASS
3933 Cty. Rd. 45, ALEXANDRIA
525-2481

Dependability Defined.

Chevrolet Cavalier Coupe
$188 SMARTLEASE PER MONTH/36 MONTHS
Our prices include freight, air tax and PDI.
OR 1.9% Purchase Finance UP TO 48 MONTHS. Lease Rate UP TO 36 MONTHS
OR $15,648▼ Cash Purchase Price
includes freight of $730 & air tax of $100 (Licence, Insurance and Taxes extra)
TRIED TESTED & TRUE

2000 CAVALIER COUPE NO SURPRISE LEASE GUIDE

MONTHLY PAYMENT (36 mo/60,000 km)	$188 (PLUS TAX)
CASH DOWN (Includes Freight of $730)	$2,450
GAS TAX	$75
PRE-DELIVERY INSPECTION	NO EXTRA CHARGE
PST/GST (Incl. Tax On Payment)	$407
SECURITY DEPOSIT	$300
TOTAL AMOUNT DUE ON DELIVERY	$3,420

With $0 down, monthly payment is $258 (plus tax). $683 due on delivery.
Based on 1.9% annual lease rate. 36 month term. $0.12/km charge over 60,000 km for 36 months. Option to purchase at lease end is $8,056 (plus applicable taxes). Other lease options available. Licence, Insurance, P.P.S.A. & Admin. Fees Extra.

ADD AIR CONDITIONING FOR ONLY $15† MORE A MONTH.

NO SURPRISE PRICING
2000 VALUE PACKAGE
5-Speed Getrag Transmission • AM/FM Stereo with CD Player • Upgraded 15" Wheels • 2.2 Litre 2200 L4 115 HP Engine • 4-Wheel Anti-Lock Braking System • PASSLock® II Theft-Deterrent System • Next Generation Driver and Front Passenger Air Bags • Full-Folding Rear Seat • Tinted Glass • Rear Spoiler

Chevrolet Malibu
$258 SMARTLEASE PER MONTH/36 MONTHS
OR 2.9% Purchase Finance UP TO 48 MONTHS
OR $22,508 Purchase Price
includes freight of $770 & air tax of $100 (Licence, Insurance and Taxes extra)
Our prices include freight, air tax and PDI.
3.1 Litre 170 HP V6 Engine • 4-Speed Automatic Transmission • Anti-Lock Braking System • Next Generation Driver and Front Passenger Air Bags • PASSLock® Theft-Deterrent System • AM/FM Stereo with CD Player • Tilt-Wheel™ Steering • Air Conditioning

2000 CHEVROLET MALIBU NO SURPRISE LEASE GUIDE

MONTHLY PAYMENT (36 mo/60,000 km)	$258 (PLUS TAX)
CASH DOWN (Includes Freight of $770 and Air Tax of $100)	$3,520
GAS TAX	$75
PRE-DELIVERY INSPECTION	NO EXTRA CHARGE
PST/GST (Incl. Tax On Payment)	$578
SECURITY DEPOSIT	$300
TOTAL AMOUNT DUE ON DELIVERY	$4,731

With $0 down, monthly payment is $361 (plus tax). $926 due on delivery.
Based on 3.4% annual lease rate. 36 month term. $0.12/km charge over 60,000 km for 36 months. Option to purchase at lease end is $11,215 (plus applicable taxes). Other lease options available. Licence, Insurance, P.P.S.A. & Admin. Fees Extra.

VENTURE HAS THE BEST FUEL ECONOMY IN ITS CLASS‡
***** FIVE STAR SAFETY RATING
Chevy Venture is the first vehicle* ever to earn 5 stars (the top safety rating) for both driver and rear-seat passenger in side impact testing**
$238 SMARTLEASE PER MONTH/36 MONTHS
OR 1.9% Purchase Finance UP TO 48 MONTHS. LEASE RATE UP TO 36 MONTHS
OR $23,028▼ Cash Purchase Price
includes freight of $940 & air tax of $100 (Licence, Insurance and Taxes extra)
Our prices include freight, air tax and PDI.
Chevrolet Venture
3.4 Litre 3400 185 HP V6 Engine • 4-Speed Automatic Transmission • 4-Wheel ABS • Next Generation Driver/Front Passenger Front and Side Air Bags • Dual Sliding Doors with Child-Security Door Locks • 7-Passenger Seat Configuration with Flip and Fold Seating • Air Conditioning

2000 CHEVY VENTURE NO SURPRISE LEASE GUIDE

MONTHLY PAYMENT (36 mo/60,000 km)	$238 (PLUS TAX)
CASH DOWN (Includes Freight of $940 and Air Tax of $100)	$3,930
GAS TAX	NOT APPLICABLE
PRE-DELIVERY INSPECTION	NO EXTRA CHARGE
PST/GST (Incl. Tax On Payment)	$625
SECURITY DEPOSIT	$300
TOTAL AMOUNT DUE ON DELIVERY	$5,093

With $0 down, monthly payment is $351 (plus tax). $829 due on delivery.
Based on 1.9% annual lease rate. 36 month term. $0.12/km charge over 60,000 km for 36 months. Option to purchase at lease end is $12,968 (plus applicable taxes). Other lease options available. Licence, Insurance, P.P.S.A. & Admin. Fees Extra.

Chevy Blazer 2-Door
$278 SMARTLEASE PER MONTH/36 MONTHS
OR 1.9% Purchase Finance UP TO 48 MONTHS. LEASE RATE UP TO 36 MONTHS
OR $29,768▼ Cash Purchase Price
includes freight of $810 & air tax of $100 (Licence, Insurance and Taxes extra)
Our prices include freight, air tax and PDI.
Vortec 4300 190 HP V6 Engine • 4-Speed Automatic Transmission • 4-Wheel Disc Brakes with ABS • PASSLock® Theft-Deterrent System • Off-Road Suspension Package • Locking Differential • Power Door Locks / Windows / Mirrors • Tilt-Wheel™ Steering • Cruise Control • Air Conditioning • AM/FM Stereo with CD Player

2000 CHEVY BLAZER 2-DOOR NO SURPRISE LEASE GUIDE

MONTHLY PAYMENT (36 mo/60,000 km)	$278 (PLUS TAX)
CASH DOWN (Includes Freight of $810 and Air Tax of $100)	$5,480
GAS TAX	$400
PRE-DELIVERY INSPECTION	NO EXTRA CHARGE
PST/GST (Incl. Tax On Payment)	$924
SECURITY DEPOSIT	$325
TOTAL AMOUNT DUE ON DELIVERY	$7,407

With $0 down, monthly payment is $438 (plus tax). $1,489 due on delivery.
Based on 3.4% annual lease rate. 36 month term. $0.12/km charge over 60,000 km for 36 months. Option to purchase at lease end is $18,566 (plus applicable taxes). Other lease options available. Licence, Insurance, P.P.S.A. & Admin. Fees Extra.

Silverado Regular Cab
$278 SMARTLEASE PER MONTH/36 MONTHS
OR 2.9% Purchase Finance UP TO 48 MONTHS
OR $23,608▼ Cash Purchase Price
includes freight of $990 & air tax of $100 (Licence, Insurance and Taxes extra)
Our prices include freight, air tax and PDI.
Vortec 4300 200 HP V6 Engine • 4-Speed Automatic Transmission with Tow/Haul Mode • 4-Wheel Disc Brakes with ABS • Full Instrumentation including Tachometer, Engine Hour Meter and Driver Message Centre • 40/20/40 Split Front Seat with Custom Cloth Trim • Air Conditioning with Interior Filtration System • Chrome Wheels/Grille/Bumper • Tilt-Wheel™ Steering
VORTEC V8 ALSO AVAILABLE

2000 CHEVY SILVERADO V6 REGULAR CAB NO SURPRISE LEASE GUIDE

MONTHLY PAYMENT (36 mo/60,000 km)	$278 (PLUS TAX)
CASH DOWN (Includes Freight of $990 and Air Tax of $100)	$3,800
GAS TAX	NOT APPLICABLE
PRE-DELIVERY INSPECTION	NO EXTRA CHARGE
PST/GST (Incl. Tax On Payment)	$612
SECURITY DEPOSIT	$325
TOTAL AMOUNT DUE ON DELIVERY	$5,015

With $0 down, monthly payment is $393 (plus tax). $927 due on delivery.
Based on 5.9% annual lease rate. 36 month term. $0.12/km charge over 60,000 km for 36 months. Option to purchase at lease end is $14,440 (plus applicable taxes). Other lease options available. Licence, Insurance, P.P.S.A. & Admin. Fees Extra.

For a limited time. Only at your local Chevrolet•Oldsmobile Dealer.
We'd like you to know more: Come visit us at your local dealer, on our website at **www.gmcanada.com** or call us at **1-800-GM-DRIVE**. Financing on approved GMAC credit only. Example: $10,000 at 1.9%/2.9% APR, the monthly payment is $216.52/$220.90 for 48 months. Cost of borrowing is $392.96/$603.20. Total obligation is $10,392.96/$10,603.20. Down payment and/or trade may be required. Monthly payment and cost of borrowing will vary depending on amount borrowed and down payment/trade. ▼The SMARTLEASE monthly payment and the GMAC purchase finance rate are not available with and are not calculated on the "Cash Purchase" price as shown. The difference between the price for the SMARTLEASE/GMAC Purchase Finance offer and the "Cash Purchase" offer is deemed under provincial disclosure laws to be a cost of borrowing, whether or not the same represents actual interest and is required to be expressed as an annual percentage rate of 4.57%/4.85%/4.77%/5.67% (Cavalier Coupe R7Z/Venture R7Z/Blazer 2-Door R7Z/Silverado Reg. Cab R7Z). Offers apply as indicated to new or demonstrator 2000 models of Cavalier Coupe R7Z/Malibu R7Z/Venture R7Z/Blazer 2-Door R7Z/Silverado Reg. Cab R7Z equipped as described. Offers apply to qualified retail customers in the Ontario Chevrolet Oldsmobile Dealer Marketing Association area only (excluding Northwestern Ontario). Dealer order or trade may be necessary. Limited time offer which may not be combined with other offers. Dealers are free to set individual prices. See your dealer for conditions or details. †Based on $203/month SMARTLEASE with $2,450 down payment. *Car or light truck. **Testing conducted by the National Highway Traffic Safety Administration (NHTSA). ‡Published by Natural Resources Canada, Fuel Economy Guide, 2000.
www.gmcanada.com
CHEVROLET Oldsmobile GM

The Glengarry News

CLASSIFIEDS

525-2020 or Fax: 525-3824
Reach us at gnews@sympatico.ca

RATES – General Classified (WORD ADS) $5 for 20 words, plus 22¢ for each additional word. 75¢ discount for second insertion.
There is no charge for birth announcements.

CLASSIFIED DISPLAY–Ads that contain logos and are bordered (minimum size 2") - 56¢ per agate line (61¢ outside Glengarry County.) We reserve the right to place all advertising under the appropriate classifications (GST applicable.)

Box Numbers–$15.00 Per week (includes Box #)
c/o the Glengarry News, Box 10, Alexandria, Ontario K0C 1A0.
All ads must be paid for in advance or by
Office Hours: Mon. to Fri. 9 a.m. to 5 p.m.

DEADLINE
For All Classified Ads is 1 p.m., Mondays

Births

METCALFE –John and Jean are ecstatic to announce the birth of their daughter, Grace Alma Veronica, born at Toronto Mount Sinai Hospital on April 15, 2000 at 1:08 p.m., weighing 7 lbs 6 1/2 ozs. Sister for Brendan, Sean and Christopher. Grand-daughter of Veronica and the late Anthony LoConte of Medford, Mass. and Alma and Ian Metcalfe of West Hill, Ontario. Great grand-daughter of the late Grace and William G. MacLeod and Domionville, Ontario and the late Sarah and Vernon Metcalfe of Maxville, Ontario. 18-n/c

Card of Thanks

LAJOIE –Thank you to family and friends for visits and cards while I was a patient at GMH Special thanks to Dr. Nadeau, nurses and staff for the great care I received.
– Marie Lajoie, Dalkeith 18-1p

LEROUX, Angeline –The family of the late Angeline Leroux wish to express heartfelt thanks to relatives, neighbours, friends, the Maxville C.W.L., the Knights of Columbus 3rd degree Apple Hill and 4th degree Alexandria, and the Glengarry Old Tyme Fiddlers for their many acts of kindness, sympathy and support that was shown during the loss of our dear mother. Sincere thanks for your visits at the funeral home and your presence at the funeral celebration, for the many mass offerings, floral tributes, sympathy cards and donations to the Maxville Manor and the Heart and Stroke Foundation. Special thanks to Dr. Jaggassar, nurses, Father LaBelle, Rev. Frank Bailey and the staff at the Maxville Manor. Sincere gratitude to Father Cameron who celebrated the funeral mass and to Father Thomas Villeneuve, Father Allan MacDonald and Deacon Carmen Fraser. Servers were great grandchildren Chris Leroux and Shawna Campbell; readers Timothy Spence and Melissa Banks; music Luane Doyle and Gilles Levac, Carey Grant and Sandra Yelle. Frederick, Daniel and Yvon Leroux played "Glengarry My Home" following the funeral service. To Francine and Jeff Burns who prepared and served the lunch, thank you. It was greatly appreciated. Sincere thanks to Dale Munro of Munro & Morris Funeral Home in Maxville. Your support, kindness and professionalism will always be remembered.
– The Leroux family 18-1n/c

HARRIGAN –We would like to take this opportunity to thank all of our family, friends and neighbours for their many acts of kindness during this difficult time. We greatly appreciate it. Ruth Audrey Harrigan was a very special person and we will miss her so very much.
–Sincere thanks, Hubert and family. 18-1p

In Memoriam

LAFERRIERE –In loving memory of a dear wife, mother and grandmother, Anna who passed away May 6, 1998.
Our family circle has been broken,
A link gone from our chain;
But though we're parted for a while,
We know we'll meet again.
Some day we hope to meet you,
Some day we know not when,
We shall meet in a better land,
Never to part again.
– Loved and always remembered by; Raymond, Robert, Sandra, Allan, Tracy and granddaughters. 18-1p

LEFEBVRE –In loving memory of dear husband Lionel, a father, a grandfather who passed away May 2, 1998.
Two years have passed
My heart still aches
And gentle tears still flow
But each time I see your picture
You seem to smile and say
Don't cry I am only sleeping
We'll meet again someday
God's garden must be beautiful
For he only takes the best
And he left so many friends
He saw the road was getting rough
And hills were hard to climb
He left so suddenly
But he left great memories
Treasure him God in your garden of rest
Life has never been the same
There is not a day dear Lionel
That I do not think and dream of you
Sadly missed and always remembered
– By wife Fernand and children Colette, Nicole, Denis

DEROUCHIE, Lionel –In loving memory of a dear grandfather and great grandfather who passed away May 2, 1999.
Gone, dear grandfather; gone forever.
How we miss your smiling face.
But you left us to remember
None on earth can take your place.
A happy home we once enjoyed0
How sweet the memory still-
But death has left a loneliness
The world can never fill.
–Sadly missed and always remembered by your grandchildren and great grandchildren

HEEMSKERK, Jack –In loving memory of a dear husband, father and grandfather who passed away May 3, 1999.
Nothing can ever take away
The love a heart holds dear.
Fond memories linger every day
Remembrance keeps him near.
Sadly missed and always remembered by Florence, Diane, Rick, Barbara, Hughie, grandchildren Kayla, Steven Kim and Krista. 18-1p

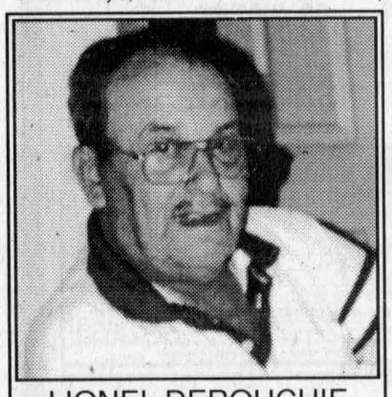

LIONEL DEROUCHIE
In loving memory of a dear father who passed away May 2, 1999.
One year has passed, dear father,
Since you were called away;
How well do we remember
That sad and weary day,
You suffered much, you murmured not
We watched you day by day;
We cried and prayed that your dear life
Would not be taken away.
Sadly missed and always remembered by your children. 18-1p

Deaths

MUNRO & MORRIS
Funeral Homes Inc.
ALEXANDRIA BRANCH

AGIA BARBARA – Peacefully at the Community Nursing Home, Alexandria on Saturday, April 28, 2000. Age 90 years. Agia (nee Ghantous) of Alexandria. Beloved wife of the late Theo Barbara. Dear mother of Michael (Aline) of Alexandria, Elaine Rapier (Bernard) of Mississauga, Julia Low of Pointe-Claire, Que. and Lloyd (Marie) of Toronto. Survived by 10 grandchildren and 10 great grandchildren. Also survived by one sister Selma Papadopoulous. Funeral service was held at St. Finnan's Cathedral, Alexandria on Monday May 1 at 3 p.m. Officiated by Rev. Kelvin Maloney. Interment parish cemetery. Memorial donations to the Alzheimer's Society would be appreciated. 18-1c

MUNRO & MORRIS
Funeral Homes Inc.
ALEXANDRIA BRANCH

LEON OUIMET – At the Glengarry Memorial Hospital, Alexandria on Thursday, April 27, 2000. Age 89 years. Leon Ouimet of Alexandria, formerly of Glen Nevis. Son of the late Ferdinand Ouimet and the late Rose Delima Roussin. Survived by one sister-in-law Claire Ouimet of Alexandria and several nieces and nephews. Predeceased by his brothers Eugene, Oscar, Albert, Rev. Henri, Alfred, Donat and Herve and sisters Bertha, Clara and Leontine and one infant sister Marie. Relatives and friends called at Munro & Morris Funeral Homes, 114 Main Street South, Alexandria with Mass of Christian Burial held at St. Margaret of Scotland Roman Catholic Church, Glen Nevis on Tuesday, May 2 at 11 am. Interment parish cemetery.

MUNRO & MORRIS
Funeral Homes Inc.
MAXVILLE BRANCH

WALTER WILAMOSKI –At Glengarry Memorial Hospital on Monday May 1, 2000. Walter Wilamoski of Maxville, age 72 years. Beloved husband of Gertrude Durski. Dear father of Vic Mincoff of Winnipeg, Richard Mincoff (Linda) of Carlisle ON, Diane Goltz (Doug) of Winnipeg, Theresa Besner (Rob) and Johanne Wensink (Brian), both of Maxville. Loving grandfather of Tory, Nathan, Matthew, Maryann, Brandan, Catherine, Peter, Mitchell and Cameron. Predeceased by his brothers Theophil and Kazik and his sister Jane. Relatives and friends may call at Munro & Morris Funeral Home, Main Street Maxville on Wednesday May 3 from 2-4 p.m. and 7-9 p.m., and Thursday May 4 from 9:30 a.m. until 10:30 a.m.. Mass of Christian Burial will be held at St. James Roman Catholic Church, Maxville on Thursday May 4. Interment Parish Cemetery. If so desired donations to the Canadian Cancer Society would be appreciated. 18-1c

MUNRO & MORRIS
Funeral Homes Inc.
ALEXANDRIA BRANCH

LUCILLE LEVERT – Peacefully at the Glengarry Memorial Hospital, Alexandria on Sunday April 30 at the age of 86 yrs. Lucille Massie of Alexandria beloved wife of the late Conrad Levert. Loving mother of Jean Paul (Dorothy) of Alexandria, Claudette Emond (Marcial) of Alexandria, Pierrette Larocque (Bernard) of North Lancaster, Jeanne Lapierre (Bud) of Alexandria and Gilles Levert of Gatineau, Que. Predeceased by one son Gerald Levert and one grandson Daniel Emond. Lucille will be sadly missed by her 11 grandchildren, 17 great-grandchildren, one sister Marie-Anne Levert and one brother Georges Massie. Also predeceased by one brother Gerard Massie and two sisters, Germaine Levert and Noella Brunet. Daugher of the late Arcadius Massie and the late Ida Clement. Relatives and friends called at Munro & Morris Funeral home, 114 Main Street S., Alexandria Tuesday May 2. Mass of Christian burial will be held at Eglise Sacre-Coeur, Alexandria Wednesday May 3, 2000 at 11 a.m. Interment parish cemetery. Visitation hours, Wednesday 9:30 to 10:15 a.m. If so desired donations to the Canadian Cancer Society would be appreciated. 18-1c

Coming Events

MARTINTOWN
Community Centre
* * *
Banquet hall available for rental
Tel: 528-4235 or 347-2411 1-tf

ARMCHAIR TRAVELS
Everyone is warmly welcomed to come to Alexandria United Church and hear two dynamic couples retrace their travels
WEDNESDAY, MAY 3
8 p.m. - Dick and Laura Moore, Mexico
WEDNESDAY, May 10
1 p.m. Pat and John Dritsas, Greece.
Admission is $5 per person 17-2c

St. Margaret of Scotland
SPRING SALE
Baking, Plants and Books
SATURDAY, MAY 6
1 - 3 p.m.
Glen Nevis
Everyone Welcome 17-2c

Deaths

MUNRO & MORRIS
Funeral Homes Inc.



LANCASTER BRANCH

EUCLIDE LABELLE – At the Hotel Dieu Hospital, Cornwall on Friday, April 28, 2000. Euclide Labelle of Lancaster; age 88 years. Beloved husband of Beatrice Trottier. Dear son of the late Elzear Labelle and the late Lucia Leroux. Dear brother of Madore Labelle (Cecile). Predeceased by his brothers Charles, Josephat, Aldege and by his sisters, Dorena Brodeur, Alice Theoret and Laura Labelle. Relatives and friends called at Munro & Morris Funeral Home, Oak Street, Lancaster on Sunday, April 30. Mass of Christian Burial was held in St. Joseph's Roman Catholic Church, Lancaster on Monday, May 1, 2000. Interment followed in the parish cemetery. The pallbearers were Diane Trottier, Jean Guy Labelle, Gerard Piche, Albert Labelle, Rolland Labelle, Denis Brodeur.

SALON FUNÉRAIRE
BERTHIAUME
FUNERAL HOME LTD.
416 McGill St.
Hawkesbury, Ont. K6A 1R2
1-877-632-8511 - Fax 632-1065

Mrs. Marguerite Pharand, nee Bélanger, from Vankleek Hill passed away on Sunday, April 30, 2000 at the age of 74. Beloved wife of the late Henri Pharand. Daughter of the late Philippe Bélanger and of the late Exilda Duval. Beloved mother of Laurier (Lise), Françoise Giroux (late Jacques) (Gilles), Marcel (Carole), Jacques (Micheline), Maurice (Joanne), Roland, Louise (Yves), Lise (Robert), Danielle (Donald). Dear grandmother of 19 grandchildren and 4 great grandchildren. Sister of Roland, Réjean (Lorraine), René (Lorraine), Noëlla Duval, Marie-Ange Duval (Ernesto), Thérèse Bélanger (Al), Claudette Bélanger (Jean-Claude), Lise Fraser (Dale). Predeceased by 1 brother Hervé and 1 sister Adèle. She will also be missed by many brothers-in-law, sisters-in-law, aunts, cousins, nephews, nieces and friends. Friends may call at Berthiaume Funeral Home Ltd, 1243 Lansdowne St., Hawkesbury, Ont., 877-632-8511, Wednesday from 2 to 5 pm and from 7 to 10 pm, Thursday starting at 9:30 am. A service will be held at the St-Alphonse-de-Liguori Church in Hawkesbury on Thursday, May 4, 2000 at 11 am. Interment at St-Jean-Baptiste cemetery in L'Orignal. For those who wish, donations to the Children's Aid Society, 173, Old Hwy. 17, Plantagenet, Ont., K0B 1L0 would be appreciated. For your condolences by fax at 613-632-1065 or by e-mail at berthiau@hawk.igs.net

Coming Events

GREENFIELD COMMUNITY
YARD SALE
SATURDAY, MAY 6
at the old township hall
8 am to 3 pm
$5 per table. 17-2c
If interested please contact
Monica Lauzon, 527-1350

CLAN DONALD CEILIDH
on
FRIDAY, MAY 5
Maxville Sports Complex
8 p.m.
Featuring the Old Time Fiddlers, MacCulloch Dancers, Gaelic Choir, Ian and Ashley MacLeod, Clara MacLeod and Kenton McBean, Pipes and Drums, and others.
Lunch Served
Admission $7 per person 16-3c

SOUTH GLENGARRY
CANCER SOCIETY BRUNCH
SUNDAY MAY 7
11 a.m. to 2 p.m.
Recreation Centre
Williamstown
Adults $6
Children $4 18-1p

Caisse Populaire Alexandria Ltée
invites you to a
RETIREMENT PARTY
in honour of
our manager
JEAN-MARC VIAU
SATURAY, MAY 6
from 9 p.m.
at the
Glengarry Sports Palace
Music by Jean Lajoie
Lunch at midnight 17-2c



WEDDING RECEPTION
in honour of
CHANTAL VALADE
daughter of
Ron and Francine Valade
and
ERICK L'ECUYER
son of
Omer and Therese L'Ecuyer
SATURAY, MAY 13
9 pm-1 am - Bonnie Glen
Music by D.J.
Lunch Served
Everyone Welcome 18-2p

Coming Events

FRATERNITE ALEXANDRIA INC.
49 ST. PAUL, ALEXANDRIA
– ACTIVITIES –
BINGO
FRIDAY, MAY 5
7:30 p.m. 18-1c

GREENFIELD BINGO
SATURDAY, MAY 13
MOTHER'S DAY BINGO
at Parish Hall
Jackpot $250
Door opens at noon
Bingo 1:00 pm
Everyone Welcome 17-3c

Upper Canada District
School Board of Continuing Education Department
GLENGARRY DISTRICT HIGH SCHOOL'S
"ADULT SCHOOL OF ART"
EXHIBITION OF STUDENTS WORK
Where: Main Street South, next door to Berry's Pet Foods, Alex.
Foyer of the Caisse Populaire, Alex
MONDAY, MAY 8 to
SATURDAY, MAY 13
Times: Caisse Populaire normal working hours
Main St. S. - Monday to Thursday 11 am to 5 pm; Friday 11 am to 8 pm
Saturday 10 am to 4 pm 18-2c
Come and See Local Artists' Work

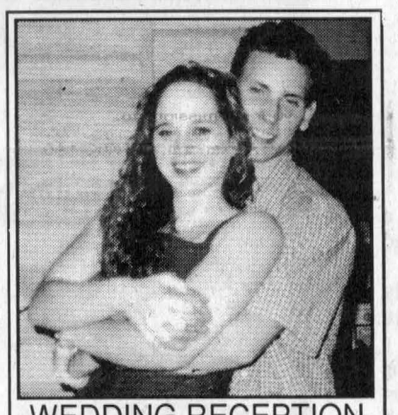

WEDDING RECEPTION
in honour of
LIANNE SABOURIN
daughter of
Francine and Richard
and
TREVOR MacDONALD
son of
Pauline and Steve
SATURDAY, MAY 13
Glengarry Sports Palace
9 p.m.
Music by Mystic
Everyone Welcome 18-2p

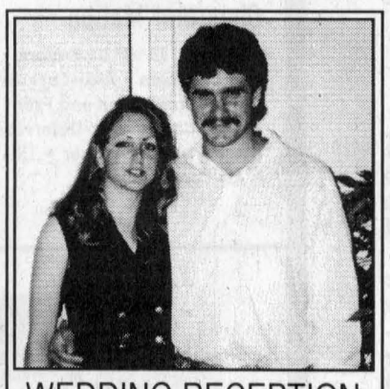

WEDDING RECEPTION
in honour of
NATHALIE LAPIERRE
daughter of
Jocelyne (Claude) Lapierre
and
STÉPHANE PILON
son of
Denis and Gabrielle Pilon
FRIDAY, MAY 5
Glengarry Sports Palace
Music by Boucane's CD Sounds
Lunch Served
Everyone Welcome 18-1p

Maxville & District Sports Complex
Osie F. Villeneuve Arena
Maxville **527-5659**



FRIDAY, MAY 5
CLAD DONALD CEILIDH
8 pm. Lots of live entertainment. $7.00 per person. Lunch Served
Let our courteous, experienced staff help plan your special event with suggestions for caterers, flowers, decorations, table set-ups, etc.
Choice of Round and/or Rectangular Tables
Refundable hall deposit. Licensed by L.L.B.O.
PHOTO I.D. REQUIRED
AIR CONDITIONED BANQUET HALL 18-1c

Coming Events

BR. 544 LEGION
LANCASTER
Main St - 347-3286
Mon., Tues., Thurs., 1-7 pm
Wed. 1-11 pm
Fri. & Sat. 1-7 pm
Sun. 1-6 pm 18-1c
BRANCH ELECTIONS
Wednesday, May 24 - 7 pm
Hall rentals - 347-3110

MIXED PARTY
in honour of
JASON ROBERTSON
son of
Clarence and Elaine Robertson
and
TASHA ANN FLARO
daughter of
Richard and Roma Flaro
SATURDAY MAY 6
9 p.m. to 1 a.m.
Murphy's Inn
912 2nd St. West, Cornwall
Everyone Welcome 18-1p

The Centennial Choir of Cornwall
presents
"Songs of Celebration 2000"
FRIDAY, MAY 12 - 8 pm
Aultsville Theatre
(St. Lawrence College, Cornwall)
Adults $8 - Children $4
Tickets available from: Kalrim Cycles & Sports, 1400 Vincent Massey Dr.; KAB Gift Boutique, 163 Pitt St.; Whittaker Bros. Florists, 304 Baldwin Ave. 17-3c

WEDDING RECEPTION
in honour of
JOHN (JK) ROBINSON
son of
Lily and the late John Robinson
and
RITA MENARD
daughter of Anna
and the late Lorenzo Campeau
SATURDAY, MAY 6
Royal Canadian Legion Hall
Music by Boucane's CD
Lunch Served
Everyone Welcome 18-1p

LADIES' TUESDAY TWILITE
GLENGARRY GOLF CLUB
Begins on
TUESDAY, MAY 30
To register call
Germaine Lalonde, 525-1717
or
Margaret MacCuaig, 525-2432 18-1p

Pavillon Bonnie Glen Pavilion
525-3078 or 525-2895
Available 7 days a week
•Hall Rentals
•Banquets
•Receptions
•Catering
•Wedding Cakes
•Shows
You think of it... We'll organize it!
Maurice Menard, prop.
Outside catering and Fully Licensed under LCBO for any special event available at anytime
AIR CONDITIONED
THURSDAY, MAY 4
WING NIGHT 25¢
5 p.m. - 8 p.m.
Come and try our new menu!
Good D.J. Music
* * *
SUNDAY, MAY 7
BRUNCH
10 am - 2 pm
Adults $5; Children 6-12, $3;
Under 6, $1
Music by Paquette Family Band
* * *
FRIDAY, MAY 12
Wedding Reception
Michelle St. Pierre
and Daniel Dumont
Lunch - Everyone Welcome
* * *
SUNDAY, MAY 14
Mother's Day Brunch
Adults $5; Children 6-12, $3;
Under 6, $1
Reservations Only!
shoppingguide.on.ca/bonnieglen 18-1c

Coming Events

APPLE HILL COMMUNITY CENTRE
Reserve now for weddings, receptions, social and family gatherings. Fully Licensed Air Conditioned
Call 527-1185
Box 59, Apple Hill, Ont. 18-spk

GREENFIELD
EUCHRE PARTY
Parish Hall
Come one, come all!
WEDNESDAY, MAY 3
8 pm 17-3c
Runs every second Wednesday

AMATEUR SCOTTISH HEAVY EVENTS CLINIC
to be held
SUNDAY MAY 21
1 p.m.
at the
Maxville Fair Grounds
For more information call
Rod McLeod 632-9637 18-2c

RUMMAGE SALE ROOM NOW OPEN
United Church Basement
Kincardine Street East, Alexandria
Wednesdays, 1 pm to 4 pm
Saturday, 9 am to 12 noon
During May and June 18-1c

GLENGARRY SCHOOL OF PIPING AND DRUMMING
ANNUAL RECITAL
WEDNESDAY MAY 10
Maxville Complex
8 p.m.
Everyone Welcome 18-1p

The children of
MAC and DOROTHY LAFAVE
invite family and friends
to celebrate their parents'
40th ANNIVERSARY
on
SATURDAY, MAY 13
Apple Hill Community Centre
Music by Bob & Ducky
9 pm to 1 am
Lunch Served
Everyone Welcome 18-2p

Entertainment

Berrigan's Pub
Main Street, Lancaster - 347-3434
Saturday, May 6
BEACH PARTY
with
BOB & DUCKY 18-1c

The ATLANTIC EST. 1882
SERVING GLENGARRIANS SINCE 1882
At the station in Alexandria
WEDNESDAY IS WING NIGHT 25¢ ea.
TOONIE TUESDAYS
GREAT DJ MUSIC
Friday, May 5
BARRY WILLIAMS
Celtic Music
Coming...
ATLANTIC ROAD TRIP
to
RIDEAU CARLTON RACEWAY AND SLOTS
FRIDAY, MAY 5
2 Packages to choose from:
Bus ride only $10
Package Price $30
Incl. buffet dinner, bus ride, racing program $2 bet on races and $5 in slot tokens. Bus leaves at 5:15.
Limited space. Reserve early
Coming... Friday, May 12
ANTRIM
8th Annual Atlantic
Roddy McDonald Golf Tournament, May 27
12 oz Steak Dinner
Golf and Prizes
Call for details
525-2084 18-1c

Coming Events

BINGO
Dalkeith Optimist Hall
SATURDAY, MAY 6
Jackpot $500
Warm-up 12:30 p.m.
Doors open at 10:00 a.m.
Regular Games 1 p.m.
$20.00 / pad
Everyone Welcome
(Hall Wheelchair Accessible) 18-1c

FIDDLE RECITAL
THE STUDENTS OF IAN MACLEOD
with local guest performers
FRIDAY, MAY 12
at 8 pm
Laggan Public School
Proceeds to Cancer Research
Lunch 18-2p

CHARLOTTENBURGH RECREATION CENTRE
OPEN EUCHRE
Wednesday, May 10
1:30 - 4:00 p.m.
Sponsored by The Glengarry Seniors
* * *
BINGO
Every Tuesday at 7:30 p.m.
* * *
Good Hall Rental Dates Available
347-2411 18-1c

Entertainment

The Glengarry News and Dairy Queen
BIRTHDAY CLUB WINNER!
The winner of our Birthday Club Draw is:
Amelia Brooker
RR1 Glen Robertson
Thursday, May 4
Do you know anyone celebrating a birthday? Submit your entries to the Dairy Queen Birthday Club by 3 pm Friday by sending us the name, Birth date, address and phone number. The lucky Birthday Person's name will be published here and will be presented with a certificate available at the Glengarry News, redeemable for a Frozen Birthday Cake from Dairy Queen ABSOLUTELY FREE! Deadline for picking up your cake is 1 week after publication. Send your submissions to:
The Glengarry News "Birthday Club',
P.O. Box 10 Alexandria, ON K0C 1A0
Fax: (613)525-3824
NO PHONE CALLS PLEASE 18-n/c

THE ORIGINAL Champions ROADHOUSE
– NEW!!! –
Weekend Breakfast
Specializing in Belgian Waffles
Sat. 9-2; Sunday 9-2
Great D.J. Music
All Weekend Long!
FRIDAY, MAY 5
Comedy with
TERRY PARKER and DAVID CORNET
MOTHER'S DAY
BRUNCH
SUNDAY, MAY 14
Details to follow
I.D. Required
Visit Our New Website
www.championsroadhouse.on.ca
103 Main St. North, Alexandria
525-2128 18-1c

THE MOST BEAUTIFUL PANORAMIC VIEW OF LAKE ST-FRANCIS
www.cregquay.com
FRIDAY-SATURDAY
DINE AND DANCE
"The Brigadoons"
Fri.- Sat., May 5 - 6
Free Admission
WEDNESDAY STEAK NIGHT $9.99
THURSDAY PIZZA AND PASTA NIGHT $9.99
ALL YOU CAN EAT
SUNDAY BRUNCH $15.95
RESERVATIONS
1-800-545-9753 Ext.136
347-2705 Ext.136
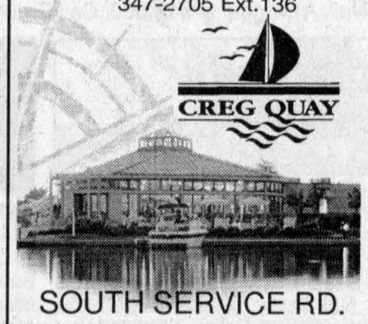

SOUTH SERVICE RD.
HWY 401, EXIT 814

Entertainment

HALL RENTAL
Lancaster & District Curling Club
HALL RENTAL: $50 + GST
•Air Conditioned
•Kitchen Facilities
•Licensed for 115 people
Hall and Ice Rental: $200 + GST
For Hall Rental Info.
CONTACT CHERYL
347-3949 18-1c

Articles for Sale

"MIRAGE" hardwood flooring; www.boa-franc.com. Source Wood Products, Stair Recap System, Mouldings, Milling and Mantels. 932-5300. Mon-Fri 8 to 5. Cotton Mill St. Cornwall. 10-12c

USED laptops from $350; used and demo complete systems from $400. Info Avenue 3525 Main St. S. Tel. 525-3154. 15-4c

WOOD splitter, good condition; golf cart; riding lawn mower, 18 h.p.; and trailer. Tel. 525-2906. 17-2p

FLOWER girl dress, size 8, $150. Call Monique 9 a.m. to 5 p.m. at 525-0303 or 6 to 9 p.m. at 525-3409. 17-2p

JVC CASSETTE receiver for car, 35 watts 4; 2 JVC speakers, 120 watts each; 1 Sony discman with car connecting pack. Tel. 632-0397 after 6 p.m. 17-2p

3 SHELF wooden incubator in excellent running condition $200 firm; ski-doo trailer needs tires $100. Pioneer chain saw $75. Tel. 931-2723. 18-2p

2 SEA-DOOS Bombardier GTS 1997 with corners and shoreline trailer. Warranty until 2001. Tel. 525-1610. 18-1c

AT LOW price! Imperfect materials...perfect prices! Floating flooring $1.19 ft. Waferborad 7/16" $11.49. Spruce: 2x3 ft. $.49, 10 ft. $.89, 2x6 8 ft. $1.99, 10 ft. $2.99, 12 ft $3.99. Treated wood 1x6 5 ft. $.99, 2x6 8 ft. $4.49, 10 ft. $5.29, 12 ft. $6.99. 5/4x4 8 ft. $1.59. 5/4x6 8 ft. $2.99, 12 ft. $4.44. 6x6 8 ft $14.49. Sprindles $.19. Steel door $29.95, pre-hung $119.99, Effective from April 29th to May 6th 2000. Bargain Building Materials 613-527-5090. 18-1c

FOR SALE: Kenmore washer and dryer. $500. Tel. 525-3339. 18-2p

FOR SALE: One share Glengarry golf and Country Club. PV $100, BV #1088. Make offer. Tel. 933-9887. 18-1p

FOR SALE: Tandem trailer, opens on side and rear. Also Harmon wood pellet stove. Tel. 527-5224. 18-1p

LARGE sale of government surplus office furniture, computer desks, chairs, bookcases, filing cabinets, stainless steel sinks, desks, etc. Also from bankruptcy restaurant equipment, coolers, 3 yogurt and soft ice cream machine 1 year old; sinks; pot stoves, much more. Friday, Saturday and Saturday only @ 215 Main St. North Alexandria across from high school. Tel. 613-925-0609. 18-1p

YOUNG girl's 7 pce white bed set with canopy bed. Tel. 525-4257 after 6 p.m. 18-1c

1972 SNOJET; electric stove, washer and dryer for sale. Tel. 874-1077 after 6:30 p.m. 18-1p

DYNAMO COMMERCIAL
POOL TABLE
4½'x9' with all accessories
Asking $1500
Call Richard
525-5403 18-1p

HOUSE KITS FOR SALE

#201 - 26x36, 2 bedrooms	$17,590
#202 - 26x42, 3 bedrooms	$19,990
#203 - 26x42, 3 bedrooms	$22,490
#203A - 26x36, 3 bdrm and garage	$26,490
#204 - 26x42, 3 bedrooms	$22,490
#205 - 26x50, 3 bedrooms	$23,590
#206 - 28x62, 2 bdrm and garage	$29,270
#207 - 30X60, 3 bdrm and garage	$31,670
#208 - 32x58, 5 bdrm, 2 floors and garage	$53,590
#209 - 24x30, double garage	$ 6,590
#209A - 24x30 - double garage w/loft	$11,560
#210 - 26x44, 2 bedroom, split level	$23,490
#211 - 30X66, 2 bdrm and garage	$29,140
#212 - 35x40', 2 bdrm, modern	$31,690
#214 - 24x24, 1 bedroom chalet	$13,190
#215 - 26x44, 5 bdrm, split level	$25,390

NOTE: Includes 2x6 framing, 6" and 8" insulation, vinyl siding, doors, windows, gyproc, paint, etc. Taxes extra. *Prices subject to change without notice.*
For further information please call
1-800-561-0618 or 450-264-5533
D.N. RACINE INC.
Athelstan, Québec 18-1c

Misc. Sales

GIGANTIC garage and bake sale, RR1 Williamstown, corner of Glen and Kraft road, across from cheese plant. 18-1p

MULTI-FAMILY yard sale, Saturday, May 13, 118 Centre St., corner of Centre and Sandfield, Alexandria, air walker, child's bike, craft books and supplies, much more. Rain date May 27. Tel. 525-4750 18-2p

MOVING sale, 21410 Glen Robertson Rd., Saturday, May 6, 8:30 a.m. to 5 p.m., bedroom set, dining room set with buffet, leather sofa, tent trailer and lots more. 18-1p

GARAGE sale, Saturday and Sunday, May 6 and 7, Kitlan Farm, River Road, Matintown. 18-1c

LARGE yard sale May 6 and 7, Sat. and Sun., on County Rd 25, west of Green Valley. from 8 a.m. to 4 p.m. Civic number 19288 . Something for everyone. 18-1p

GARAGE sale, Saturday, May 6 and Sunday, May 7, 9 a.m. to 4 p.m., 3830 Kenyon Dam Rd. Furniture and household goods. 18-1p

Courses

MUSIC lessons for violin, viola, cello, piano or recorder. Call Audrey Sarrazin (Mus. Bac.) at 874-2969 or 874-2247. Also available, music for special occasions such as weddings, etc. 2-tfc

Garden Centres

CEDARS for sale, Colorado Blue Spruce. Also custom planting available. Scherin Gardening. Tel. 613-874-2049. 18-2c

Gauthier's Greenhouse Garden Centre
NOW
is the time for
PLANTING
Your Trees, Shrubs and Evergreens
Gift Certificates Available
OPEN 7 DAYS A WEEK
6214 165 AVE
RR #1, CURRY HILL
347-2237 16-tf

Marlin Orchards & Garden Centre
GET GARDENING!
Large selection of Trees, Shrubs, Evergreens, Perennials and Roses
MANY GREENHOUSES
with flowers
Garden decor items
Sign up for our many FREE SEMINARS throughout the Gardening Season
OPEN 7 DAYS A WEEK
MON-FRI: 9 am to 8 pm
SAT. & SUN: 9 am to 5 pm
Hwy 2, 2 km west of Summerstown Rd
931-1213 14-tf

Vehicles for Sale

CREDIT problems and tired of being offered second rate vehicles? Call Car-o-line Auto's, 613-448-2488. 21-tf

1981 CHEV truck dumper, good condition. Call for info 525-2906. 17-2p

1993 SUBARU Loyale wagon, 5 speed standard, good body, some surface rust, 184,000 km. Well maintained. $3,000. Call 347-7403 after 4 p.m. 17-2p

1989 HONDA Accord LX all equipped AI condition as is $2500. Tel. 347-2278. 18-1p

1993 TOPAZ GS, 81,000 km, air condition, never winter driven, no rust, $4,800. Horse hay $1.25 a bale. Tel. 347-3240. 18-2p

1989 PONTIAC Tempest, new tires, battery, good body, $1,200. Tel. 525-0011. 18-1p

Marine

17' FISHER Spectrum boat, fully equipped, 2 live wells, fish finder, full cover. Bimini top tilt and trim, 75 hp motor and trailer. Asking $7900. Tel. 347-7304. 15-4p

Lost & Found

FOUND: small black female dog found Glen Sandfield area. Wearing collars. Very friendly. Call 874-2148. 18-1n/c


STILL MISSING
Black Lab
Female Spayed – 5 Years Old
Rolled Tan Collar with a Red Tag
Disappeared March 17
From Fraser Road
Reward
Contact 347-2541 18-1p

Pets for Sale

FREE to a good home, neutered black male cat, 2 years old. Call 874-2325 8-tfn/c

GOLDEN retriever pups for sale, 6 weeks old. Tel. 450-269-3438. 16-3p

Produce

TWO hundred 4X4 round bales of hay stored inside; feed or seed oats for sale; also 700 small square bales for sale. Tel. 527-5312. 15-4p

WANTED: pasture for 20-30 head beef cattle with calves. Tel. 613-346-2259. 17-2p

MIXED grains for feed, whole, cracked or rolled. Also shavings and sawdust for bedding. tel. 525-3396. 525-3396

WANTED pasture for heifers. Tel. 527-5257. 18-2p

SMALL cedar trees for sale will plant at reasonable distance. Tel. 874-2940. 18-2p

18 BAGS Pride seed corn, 1 Case tractor 990, 12 foot disc, MF 33 seeder 18 run, NH baler. Tel. 525-4297. 18-1p

SEED or seeds oats for sale. Also 60 small square bales of hay. Tel. 527-5312. 18-2p

HAY for sale, round bales, 4X5, $10 to $15. Tel. 678-2228. 18-2p

GRAFTED apple trees for sale, many standard and scab free varieties. Mike 514-457-2776.

FIRST cut square bales hay (Timothy, Red Clover, Rye) $1.50 each. Ramsli Farm (Formerly Ramstead Farm). Tel. 613-527-2325. 18-2p

DOUBLE cut Red Clover cleaned. Tel. 347-2264. 18-2p

MIXED GRAINS
Oats, Barley, Peas, Wheat, Corn
For Beef, Dairy, Hogs, etc.
Coarse or fine
$8/40kg
Free delivery within limits on orders 1-ton or more
To order call:
ALEXANDRIA MILLING
525-1973
DALKEITH FEED
874-2434 10-tf

Poultry/Livestock

WILL buy crippled or disabled animals. Will pay. Call Fern Richer, 1-877-448-2324. 10-tf

3 YR. OLD paint donkey, gelded, quiet and cute. Loves people. $625 OBO. Tel. 938-3666. 18-2p

F1 Clun yearling ewes, commercial ewes and purebred Clun Forest rams and ewes, closed flock. Professional sheep shearing. Tel. 347-7103. 18-2p

I buy all kinds of horses also
MEAT HORSES
(613) 678-3120
Call Collect 15-12p

ATTENTION! Needed

HOLSTEIN HEIFERS
Bred 5-7 mos.
WANTED
Holstein Purebred and Grade Open Heifers of all ages.
WANTED
Complete Holstein Dairy Herds
Cornwall Cattle Co. Ltd
JASON MALONEY
St. Andrews
(613) 937-3338 15-12p

Farm Machinery

DISCBINE John Deere 1327. Tel. 1-613-674-5754. 15-4p

CLEARANCE sale. New Butler suspensions and fill chutes for silo hexapods. sizes 14-18-20 ft plus centre fill chutes 14-18-20 ft. Louis Lauzon. Tel 525-1955 15-tf

3 POINT hitch cultivator; 3 point hitch hydraulic disc, 8 foot; 3 furrow plow; land roller, 12 foot; MF hay mower, 7 foot cut. All in E.C. Tel. 933-4841 17-2p

INT'L 10 foot discs, $1,300; N.H. 519 manure spreader, upper beater; end gate, $2,500. Both excellent condition. C-28 Int'l hay mower, $300; 1985 Honda 3 wheeler, 200 cc, for parts, $400. Tel. 874-2952. 17-3p

SUPER DISCOUNTS ON USED EQUIPMENT
We Need Your Trade-In

USED TRACTORS
1–A/C 7060, cab
1–NH 6635 4x4 loader
1–NH 8240, 4x4, cab
1–NH 8160 cab, 4x4, 950 hrs
1–NH 3930 4x2
1–Ford 6610
1–Ford 8700, cab
1–Ford 7840, 4x4, cab, 990 hrs
1–Ford 8730, 4x4
1–Ford 1210
1–White 2-70, cab, 4x2
1–White 6105, 4x4, cab
1–MF 285, 4x2
1–NH Skidsteer L-445 loader
1–FORD 1215 4X4
1–FORD 6600, loader
1–FORD 7740 cab 4x4 loader
1–Oliver Model 1270

USED EQUIPMENT
1–NH 791 spreader
1–NI 3636 spreader
1–NH 185 manure spreader
1–NH 516 spreader
3–NH 411 discbines
1–NH 1431 discbine
1–CASE IH 8312 discbine
1–NH 489 haybine
1–NH 495 haybine
1–CASE IH 8370, 14 ft mower/cond
1–JD 1219 mower/cond
1–MF 925 mower/cond
1–NH 316 square with kicker
1–JD 330 round baler
1–NH 847 round baler
1–NH 644, round baler, twine
1–IH 435 baler
1–NI 551 baler
1–NH 320 baler with #70 thrower
1–NH 575 with 72 thrower
1–NH 1038 bale wagon
1–NH 27 forage blower
1–NH 40 forage blower
1–NH 892 harvester
1–NH 790 harvester
1–NH 900 harvester, 2 heads
1–NI 660 harvester
1–Heston #2000 Harvester
2–NH 970 grain head (15 ft.)
1–MF 72 combine
1–NH TR70 combine w/2 heads
1–NH TR85 combine with 3 heads
1–Gleaner F2 combine
1–NHTR 86 4x4 w/6-row 18 flex 16'grain
1–NHTR 96 4x4 w/6-row 20 flex

TILLAGE
1–Kverneland AB 100, 3-furr
1–Kverneland BB 100, 4-furr
1–Kverneland 3x18 furrow plow
1–IH 735, 5-furr
1–IH 4500 cultivator, 18 ft.w/tillage
1–JD 2810, 5-furr
1–Kverneland PB115, 4-furr
1–IH 720 4-furr
2–Overum 3-furr
1–Kongskilde, 3-furr

MISCELLANEOUS
1–Sprayer 500 gal. Viccon
1–Sprayer 500 gal. Hardi
1–Geo White, 100" snowblower
1–Morbark 25 hp wood chipper
1–Killbros 690 grain cart
1–Ford CM 224 front mower
1–Ingersoll mod. 446, 16 hp tractor

FERNAND CAMPEAU et Fils Inc.
NEW HOLLAND
After the sale... It's the service that counts!
Check out our web site:
www.fortune1000.ca/campeau

Open: Mon.-Fri. to 5:30 p.m.
Saturdays 8 to noon
Dalhousie Station
For Lancaster exchange.
1-(450) 269-2737
Elsewhere Call Toll Free
1-800-690-2737 17-1c

Farm Machinery

NEW HOLLAND 680 Tandem manure spreader with tail gate and top beater. Excellent condition. McNaughton View Farms. Tel. 347-2255. 18-2p

INTERNATIONAL #550 manure spreader with new heavy duty "T" apron chain very good condition. 2 axle float 13 feet long with ramps ideal for small dozer, Bob Cat, etc. or farm trailer. Has pintle hitch and hitch for farm tractor. 2 Utina nose push pasture pumps.Tel. 678-3675 18-1p

AGRITEX INC ST-POLYCARPE
JOHN DEERE
VENDEUR JOHN-DEERE DEALER
SERVICE
1700 Ste-Catherine, St-Polycarpe, Qué.
COMBINES
–JD 9610 4x4 (1998), duals, 400 hrs.
–NH TR85 4X4 w/heads
–Int. 1460, 2wd
USED TRACTORS
–Case 2390 2wd, cab, duals
–Case 5130 4x4, cab, 2000 hrs., extra clean
–IH 1086, 2WD, cab
–Ford 8730, 4x4
–JD 2955 2wd, cab, very nice
–JD 8400, 4X4, cab, 2600 hrs., dual
–JD 4300, 4x4, hydrostatic, 250 hrs.
–JD 7400, 4x4, cab, power quad
–JD 6200 4x2 cab power quad, 700 hrs., 2 to choose from
–Fiat 180-190 4x4, cab
–Fiat F130 4x4 cab
USED MACHINERY
–Case IH 720 forage harvester 2 row corn head and 5½" hay pick up
–IH 435 baler (like new)
–JD 7000 planter 4-row, nice unit
–JD 7000 planter 6-row
–White 6600 planter, 6-row, with monitor, like new
–Great Plain 30-ft, double disc, tandem
EMERGENCY CALLS
24 hours a day
1-800-363-5397 18-1c

ZETOR
Universal TRACTOR
Entreprise Sud-Ouest
437 Ste-Catherine
St. Polycarpe, Québec
J0P 1X0
Tel.: (450) 265-3755 (450) 370-7414 cell.
1-800-475-7972 (toll free no.)
•Service •Buy •Sell and Trade-in
USED TRACTORS
JD 6400 4x4 cab, a/c, PQ, warranty
JD 6400 4x4 cab, a/c, PQ. warranty
JD 4050 4x4 cab a/c 2400 Hrs
JD 2950 4x4 cab, a/c, 4500 hrs.
JD 2950 2WD, cab, a/c, 3500 hrs.
JD 4430 2WD, cab, a/c, trans Q.R.
JD 3140 2WD, cab, a/c, 6600 hrs.
JD 4230 4x4, cab, a/c, loader
JD 2555 2WD, cab, a/c, 2800 hrs.
JD 1850 2WD, new tires, good hrs.
JD 3000, 4x4 loader backhoe
JD 955 4x4 loader, hydro 32 hp
JD 755 4x4, loader, hydro, 20 hp
Ford 5610 II 4x4 cab, a/c, 970 hrs.
Ford CM274, 4x4 cab, front mower
Case IH 685, 2WD loader, 2420 hrs.
Case IH 685 4x4, loader, 3047 hrs.
MF 1085 2WD cab
MF 2675 2WD, cab, a/c
Landini Blizzard 85 4x4, cab, a/c.
Universal 530 DTC 4x4 loader
USED MACHINERY
JD 7200 6-row vacuum planter
JD 450 grain drill, like new
MF 33 grain drill, double disc
Bush Hog disc harrow, 40 disc
IH 5100 chain drill, 18-drill
"We buy tractors and equipment in good or bad condition" 18-1c

TROTTIER
FARM EQUIPMENT LTD.
*** NEW ***
BRANSON
30-37 hp Compact TRACTORS
Now In Stock
WE BUY AND SELL USED TRACTORS
USED TRACTORS
1-Ford 5000, loader, cab
1–Super Dexta, diesel
HYDRAULIC HOSE, ¼" to ¾"
Repairs on site
Good Supply Of PARTS, BATTERIES and LUBRICANTS
ROAD SAFETY LIGHTS, FITTINGS, HOSES, HUBS AND SPROCKETS
PLUS SUPPLIES OF PLOW POINTS FOR ALL MAKES
GENERAC GENERATORS
25,000 W, 40,000 W
60,000 W.
Used Generators Available
BUSH HOG EQUIPMENT
Brush cutters 60"-70"
Finishing Mowers in Stock
Blades, Box Scrapers and 3-pt hitch tiller
1 - 12 ton Horse SOLD
13 and 15-ft. chain harrows
12 ton tandem wagons
Loaders and buckets in stock
H&S forage box, 16 ft.3 beaters, galvanized sides and roof
10 and 12 ton wagons
H&S rake, 12 wheel, hydraulic
Square Bale Racks
NH 316 baler
NH 1495 self propelled 6-cyl, gas
1-IH 720 Harvester with hay pick up and 2-row corn head
1-JD #34 pick-up and single row corn head
1-Fox 230 forage harvester
Anderson Bale Wrappers
Woodsplitters
Small chain harrows for 4x4s in stock
Cushion hitch for trucks
Umbrella sun shades in stock
Rock buckets in stock
Asst.Plastic Tanks available
Hwy 43, Alexandria
Tel. 525-3120 or 525-4009
BUSINESS HOURS
8 a.m. to 5:00 p.m
Sat. 8 a.m. to 12 noon 18-1c

Farm Machinery

JD TRACTOR, 1993, 4WD, model 855, hydro-static, 24 hp - $13,500; NH 477 haybine/mower conditioner, 7 ft. cut - $2,800; ;NH compact 65 baler - makes 45 lb. bale - $2,800; rake, side wheel - $350; hay wagon - $600. All in excellent shape ready for the hay season! Tel. 347-3458 after 6:30 p.m. 18-2p

PORTABLE vacuum pump for milking cows with electric motor currently installed in barn as is where is. $300. Tel. 525-2610. 18-2p

FARMATIC stationary 7 1/2 hp electric feed mill comes with electronic panel, 3 1/2 hp high cap vertical auger with distributor head and horizontal auger high cap loading trough. Complete for 2000. Tel. 347-2530 North Lancaster. 18-tf

CAT D-7 dozer for parts - comes with front blade, back blade, very good u/c and a seized motor. Phone 678-3888. 18-1p

–USED EQUIPMENT–

2–Toro 20 hp tractors and mowers, like new
1–Kubota B20 tractor/loader/backoe
1–Roper 12 hp with m **SOLD**
1–NH LS45 17 hp lawn tractor, like new
1–Jacobsen 16 h.p. with loader **SOLD**
1–Noma 12 hp with n **SOLD**
1–IH B-414 diesel
1–Used post hole digger 18-1c

20 h.p. Backhoe for Rent
Financing available on all models
NEW LAWN TRACTORS
starting at $2295
GREEN VALLEY KUBOTA LTD.
Hwy. 34, Green Valley 525-2190

Real Estate

LOT for sale, 150'X350', Cty. Rd. 25 (9th Conc. Lancaster). 525-3759 48-t/fnc

GLEN SANDFIELD, approx. 9 acres, good for building, hydro and telephone on property. $16,000. Tel. 874-2440. 16-4p

U.S.A. TEXAS properties - by owner. Take over 20 acres in prosperous west Texas. Assume $150 monthly payments on $7,995 balance. Call 1-800-875-6568. 17-3p

GREEN Valley, 1st Street bungalow, 3 bedroom, garage, 2 sheds, price negotiable. Tel. 525-2906. 17-2p

HOUSE trailer for sale. 3 bedrooms on a 2.7 acre lot. Apple Hill, On. Asking price $39,900. Call Michel after 5 p.m. anytime on weekends. Tel. 527-3027. 18-4p

MUST sell hobby farm. Ideal for horses, pigs, chickens, large solid barn, bungalow and trailer, $119,900. Germain Tessier, representative, Violet Bergeron Real Estate Broker. Tel. 938-7934, residence 937-0015. 18-1p

Farm Machinery

DEUTZ-ALLIS heavy duty 15 foot tandem disc, rock flex hangers, cylinder, jack, and safety chain. Good shape $2600. Also White Oliver disc 14 foot, cylinder and jack, $1150 OBO. Tel. 938-3666. 18-2p

J.D. 7000, 4 row planter with monitor; Kongslide VIB-RO-GROP 4 row; Turnco wagon; J.D. 35, 2 row harvestor; Hahn high boy windrow sprayer (40 foot boom DJMS 100 liquid sprayer control system sprayer boom control and custom monitoring system); M.F. 180 tractor; 2 truck cabs; 1 utility trailer. Tel. 931-1069 after 5 p.m. 18-2p

ANTIQUE 1940 Massey Harris tractor, running order; house trailer, sleeps 6, 24 footer; 1981 stove, fridge furnished, ready to go; heavy trailer, 2 wheel for farm or bush work; 3 point hitch seeder for grain or small seeds; 2 small home made trailers, made out of oak, 2 wheel for lawn work; mini-welder, 115 volt, 50 amp welder. Tel. 931-1813. 18-1p

COMBINE for sale, MF 410, 13 foot flex head, 10 ft grain head, 4 row corn head. Everything in excellent working condition. Best offer. Tel. 525-3248. 18-2p

FOR sale, hay-grain elevator, 30 ft., with electric motor. Tel. 931-3188. 18-2p

3140 J.D. TRACTOR, cab, loader, 4X4, new motor, air 4 furrow corn plow, variable width; Whyte 18 foot disc harrow. Tel. 613-931-3273. 18-2p

JOHN Deere 1240 plateless planter; 4-row crop cultivator; New Holland grinder-mixer 352. Tel. 347-7710. 18-2p

CATTLE trailer for tractor 6ft X 13ft double axle, steel floor, $650. Tel. 347-7120. 18-2p

TRACTOR, Case 430, P.S., new tires, 38 hp, A1 condition; brush cutter 60'; wood splitter, 3 pt. hitch hydr. Tel. 527-3490. 18-2p

Apartments

ALEXANDRIA 2 bedroom lower triplex complete with w/d hook-up $575 monthly utilities included. 1st and last months rent. References required. 58 Kenyon. Tel. 613-345-0257. 18-3p

ALEXANDRIA, small 1 bedroom apartment, fridge, stove, utilities included, available immediately. $400. Call 613-443-3883 or 613-443-0135. 18-2p

3 BEDROOM apartment, Hwy 43, 1/2 mile from Alexandria. Also 2 bedroom apartment Bishop St. north, near post office, convenience stores. Tel. 525-2939, Stephane. 18-3c

1 BEDROOM, upstairs apt. on Main St. with fridge, stove and curtains. Available immediately. $290 plus utilities. Tel. 525-4056. 18-2p

ALEXANDRIA, 2 bedroom apt., garage, $360 monthly plus utilities. Tel. 874-2555. 18-4p

APARTMENT for rent in the country 2 bedrooms all utilities included. 10 kms from Alexandria, no pets. Tel. 450-451-1039. 18-2p

Real Estate

M. Jean Cameron Real Estate Ltd.
With 40 Years Experience
All Our Listings are M.L.S.
ALEXANDRIA OFFICE (613) 525-3039

OPEN HOUSE
Sunday, May 7 - 2 to 4 pm

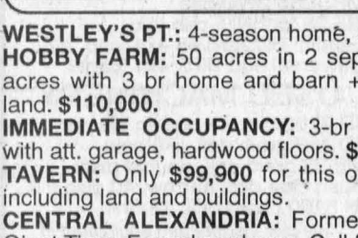

19769 CEDAR GROVE ROAD
GREAT LOCATION: Just north of Williamstown, 2 treed acres with brick bungalow, fireplace. **$125,000.**



D.A. MacMILLAN
Assoc. Broker.
525-4323

WESTLEY'S PT.: 4-season home, only **$86,000.**
HOBBY FARM: 50 acres in 2 separate parcels, 25 acres with 3 br home and barn + 25 acres vacant land. **$110,000.**
IMMEDIATE OCCUPANCY: 3-br raised bungalow with att. garage, hardwood floors. **$108,000.**
TAVERN: Only **$99,900** for this operating business including land and buildings.
CENTRAL ALEXANDRIA: Former dollar store currently rented by Giant Tiger. For sale or lease. Call for details.
RETAIL OUTLET: Turnkey opportunity. Call for details to own your own business.
MAIN ST., COMMERCIAL: 3 different locations. Call me for information.
3-ACRE LOT with trees. Only **$15,000**, in Williamstown-Martintown area.



PAUL LUSCOMBE
Sales Rep.
527-2670

NEW PRICE: McDermid Rd., Kenyon Township, former school house, 2 br, storey and one half, large lot, detached garage, large loft for future expansion. **$59,900.**
BUILDING LOTS: Lochiel Road: 3+ acres each, motivated vendor. **$15,900.**
BUILDING LOT: Glen Roy Road: 14 acres, high treed lot, **$27,500.**
LANCASTER: Raised bungalow, 3+1 brs. Move-in condition. Attached garage, inground pool, easy access to 401. **$99,000.**



GOOD STARTER OR RETIREMENT HOME in Alexandria. This 2 br bungalow with attached garage has a large country kitchen, formal dining room (or den), oil heat, and a fenced lot. Just listed at **$64,900.** Be first to see it. Call Mavis today!



MAVIS FLETCHER
Sales Rep.
874-2761

COSY COUNTRY HOME with many upgrades (roof, windows, siding, electrical, plumbing) features hardwood floors, kitchen/family room with wood stove, greenhouse, workshop, on 1 acre in quiet location. **$58,900.** Call Mavis.
CLOSE TO ALEXANDRIA: Attractive bungalow on 1 acre, 2 bathrooms, 2 gas fireplaces, finished basement with family room and 4th bedroom, double attached garage. **$129,900.**
LAKESIDE CONDO with cash-back on closing. **$39,900.** Please call Mavis for details!

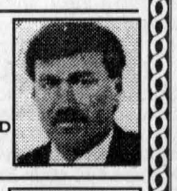

EWEN McLEOD
Sales Rep
525-2479

ALEXANDRIA: Solid 2-storey brick home, must be seen, oil heated and garage.
HOBBY FARM: 3-br home, private, old log barn, 98 acres.
82 ACRES tile drained land, Alexandria area.



LUSIA JASIEWICZ
Sales Rep,527-2044

JUST LISTED: Cape cod style 3 br, 2-storey home, 1450 sq. ft., built in 1989. Large lot 100'x225'. Propane fireplace in LR, eat-in kitchen, formal dining room, att garage, well landscaped. A must see. Call Lusia today.
WELL MAINTAINED HOUSE with large kitchen, 3 br on main floor and 1 loft br. Fenced-in inground pool, large lot, close to school, church and stores. Great buy. Call Lusia.
2-STOREY HOUSE in Maxville, situated on large lot, new siding and roof, front veranda, 3 br, formal dining room. Priced to sell at $65,000.
LARGE 3 BR, 2-STOREY HOUSE on a quiet street in Maxville with double lot, 2 driveways. Asking **$64,900.**
RESTAURANT/TAVERN in local village, great potential for young purchaser. Call Lusia for more info.
WELL ESTABLISHED grocery store with 3 br upstairs apartment. Call Lusia.
8.8 ACRE BUILDING LOT with workshop and drilled well, **$37,000.**
MOBILE HOME with 2.8 acres of land, south of Alexandria on paved road. Call Lusia for details.

Apartments

GREEN Valley. New two bedroom apartment. Nicest in area. Security building, gas heat, air conditioning, available immediately. 4166 Lancaster St., Green Valley. Contact André Seguin 525-2190 days, evenings 525-5254. 10-tf

2 BEDROOM upstairs $550 apt., 1 bedroom downstairs apt., $550. Both utilities included; 1 bedroom apt. upstairs $325 utilities optional. Tel. 525-1955. 12-tf

1-2 BEDROOM apt., $350, and 1-3 bedroom apt., $450, available immediately on Marcoux Road, Alexandria. Tel. 525-3966. 15-4p

Apartments

AVAILABLE now on Hwy 34, 1 mile south of Green Valley, 1 bedroom apt., washer/dryer hook-up, big yard/clean; also 2 bedroom. Tel. 347-2889. 16-tf

LANCASTER, 1 bedroom apt., private entrance, available June 1. Tel. 347-3443 or 938-0673. 16-tf

ALEXANDRIA clean 2 bedroom upstairs apartment, washer/dryer hookup, new carpet, available immediately. Tel. 931-3189. 18-tf/nc

1000 SQ. FT. 2 bedroom apt., newly renovated, 27 Main St. North, $475 + utilities, natural gas heating. Tel. 347-1519 or 525-2888. 17-2p

Real Estate

RICKERD REALTY LTD
Real ESTATE Office
102 Main Street N., Alexandria
Claire Secours-Rickerd and Robert Rickerd
Broker Sales Rep.
Tel: (613) 525-0325



OPEN HOUSE
Sunday, May 7 - 2 to 4 pm

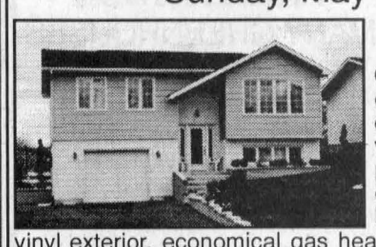

149 TROTTIER CRES., ALEXANDRIA
QUALITY THROUGHOUT! Bright open concept in ready to move-in condition. Exquisite bathroom with whirlpool tub and separate shower, plus 2-pce. bath with washer and dryer; garage with entrance to bsmt, low maintenance brick and vinyl exterior, economical gas heat. **PRICED BELOW REPRODUCTION COST! NEW PRICE $119,900.**



NEW LISTING! Beautiful hilltop private 12-yr-old bungalow with recent garage and efficiently designed oak kitchen. Hardwood floors, formal dining room, paved driveway, **$124,900.**

Real Estate

ALEXANDRIA REALTY LTD.
REAL ESTATE BROKER
385 MAIN STREET SOUTH
Office (613) 525-4144

Jean Paul Claude, Broker
Cathy Claude, Sales Rep.
Office 525-4144
Home 525-3047



18-1c

– HOME OF THE WEEK –

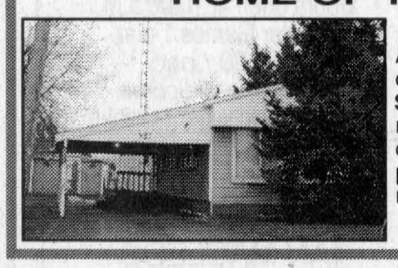

ALEXANDRIA: Why pay rent? You can own this property for only **$42,500.** 2-3 bedrooms, laundry room, kitchen and living room open concept, garden shed or workshop, paved drive. Call today to see this mobile home.

R. Vaillancourt
REAL ESTATE - IMMEUBLES
TEL: 613-525-3419 • 405 Main St. S., Alexandria
"SERVING GLENGARRIANS FOR OVER 35 YEARS"



PEACEFUL COUNTRY SETTING: Only 5 miles from town, set on 2.3 partly treed acres, we offer this professionally renovated 2,016 sq. ft. 3-br brick stone home, main floor family room with cathedral ceiling, oak kitchen cupboards, ceramic floors, 2 full baths (whirlpool), extra spacious master bedroom, new high efficiency oil heat, basement with insulated walls with gyproc finish. **OWNER HAS BEEN TRANSFERRED. OFFERS INVITED.**



LANCASTER area, **LAKE ST. FRANCIS WATERFRONT,** 3-br summer cottage, partly furnished, wrap around deck, new roof, windows, boathouse, cement waterfront, 60' dock, mature trees and cedar hedge for privacy. **IDEAL FOR SWIMMING, FISHING AND BOATING. CALL TODAY.**

SAUVE REAL ESTATE LTD.
ALL THESE PROPERTIES ARE MLS
39 MAIN ST. N. ALEXANDRIA, ONT. - 525-2940

OPEN HOUSE
Sunday, May 7, 1:30-3:30 pm



8 SPRING ST., MAXVILLE
Well maintained bungalow style village home with walk-up attic, 3 br, hardwood floors, large lot, fireplace, oil heat. Asking $79,000. **MOTIVATED VENDOR.** Host: Doug Arkinstall.

BUILDING LOTS:
MOOSE CREEK: Serviced with water and sewers, **$15,000.**
MAXVILLE AREA: 1.7 acres, wooded, **$15,900.**
7 acres, wooded, **$19,900.**



DOUG ARKINSTALL
527-5435
Cell 360-0948



ALEXANDRIA: Good 3-br home with garage, close to centre of town, available immediately. **NEW PRICE $59,900.**



MAXVILLE, 2-br, 2-storey brick home, oil heat, attached shed, large lot. **ASKING $69,900.**



GOOD 4-BR. HOME, upgraded electric, plumbing, heating and septic system. **Asking $58,000.**

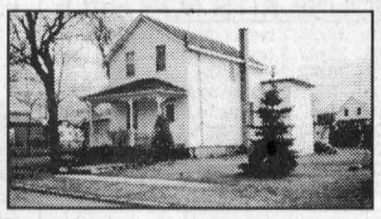

MAXVILLE: Good 3 br home, century features large lot, oil heat. Asking **$64,900.**

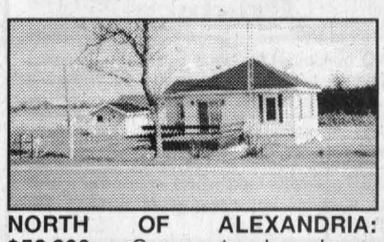

NORTH OF ALEXANDRIA: $56,900. Cosy 1 br home w/detached garage. Call Liette Ricard, Ass. Broker, off. 525-2940, res. 347-2793.

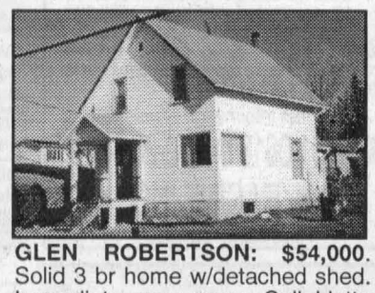

GLEN ROBERTSON: $54,000. Solid 3 br home w/detached shed. Immediate occupancy. Call Liette Ricard.

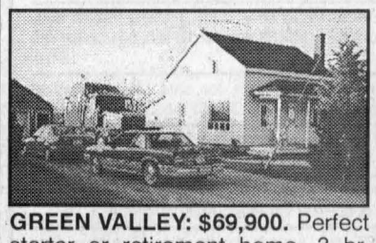

GREEN VALLEY: $69,900. Perfect starter or retirement home, 3 br, kitchen "very impressive", gas heating, above ground pool, new shingles. Call Liette Ricard.



GREEN VALLEY: $219,000. Executive contemporary brick 3-br home w/attached garage, and finished basement, could be used for in-law suite. Detached garage and much, much more. Call Liette Ricard, off. 1-614-525-2940, res. 1-613-347-2793.



LIETTE RICARD
347-2793
Ass. Broker

NEW ON THE MARKET! $82,900. East of Brown House Corners! Good condition! 3 br. bungalow on one acre lot. Nicely landscaped and private.
JUST LISTED: Glen Roy area, country property, 5.83 acres. Asking $85,000. 3-br home, detached garage, "shows well".
GREEN VALLEY: $67,900. 4 br home, F.A. gas heating, lot size 210'x148'.
W. OF FASSIFERN: 95 acres hobby farm, **$92,000.**
ALEXANDRIA: Building lot, 64'x152', **$32,000.**
W. OF ALEXANDRIA: Country triplex. Priced to sell at **$83,000.** Call Liette Ricard, Ass. Broker, off. 613-525-2940, res. 613-347-2793.

MAURICE SAUVE PRESENTS...

OPEN HOUSE
Sunday, May 7, 1:30-3:30 pm



On Hwy. 34, just south of Green Valley. Grand large farm home, mostly updated, new kitchen, airtight fireplace, oil furnace, 2 bathrooms, small barn, shop, 1.5 acres. **$92,000.**

OPEN HOUSE
Friday, May 5, 5 - 7 pm



44 MAIN ST. N., ALEXANDRIA
Store 26x43, new front windows, oil furnace, great shape, also 3-br apartment above, full basement, modern exterior. **$54,000.** Come in for a visit.

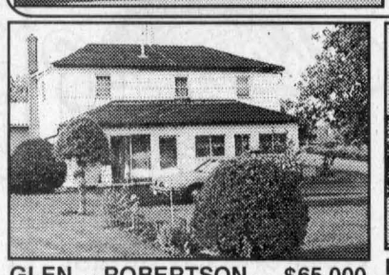

GLEN ROBERTSON, $65,000. Remarkable landscaping and gardens, all renovated and updated home, much space, impressive, shop, gazebo. Call me for a visit. **$65,000.**



BACHELOR'S HAVEN or a couple, only $49,900, Glen Sandfield, magnificent landscaping, lot 97x313, comfortable 1 br home, good well and septic, only **$49,900.**



MAURICE SAUVE
347-1364
525-2940

GREENFIELD: New listing. Good old home on 100'x209' lot, shop of 21x38, new septic installed in 1991. **$39,900.**
WATERFRONT HOME, fantastic property on Raisin River at South Lancaster, 1450 sq. ft. home, fireplace, lot has 200 feet on river by 232 ft.
ST. EUGENE: Spectacular 1994 home, 2 fireplaces, totally finished basement, oil heat, one acre.
LANCASTER - 3 stores and an apartment, on main street, active customer trade.
ALEXANDRIA LAKEFRONT: 2 very attractive homes available, enjoy our lake year-round. Call Maurice.
McLAUGHLIN'S POINT: Access to St. Lawrence River, spacious deluxe home, fireplace, huge master bedroom, **$89,900.**
WATERFRONT HOME, $67,700. On Wood's Creek, 105'x270' depth, one car garage, new oil furnace, approved septic, near Curry Hill.
MOOSE CREEK - ONLY $49,800, great starter home in good condition, insulated shop 27x30, zoned semi-commercial.
TWO BIG HOMES: Hobby farm, huge barn, 20 acres in Lancaster area, heritage type century home, second home spacious, easy drive to Montreal or local.
50 ACRES SCENIC: Over half wooded, 0n 10th Conc. Road, south east of Alexandria, also has frontage on Little Russia Road where 20 acres are tillable, **$49,900.**
ACCESS TO LAKE: Get-away cottage east of Curry Hill, partial view of lake, **$52,000.**
INGROUND POOL: Fantastic solarium, 2 gas fireplaces. You'll be amazed by this home. Large insulated shop, Green Valley.
50 ACRES LAND: Hobby and nature at its best, 30 acres in mostly cedar, 20 acres workable, on Chapel Hill road near Strathmore.
NEAT, BRIGHT, RURAL and only **$59,000**, near Green Valley, gas fireplace, new windows, garage, shed. To see Call Maurice.
EXECUTIVE RURAL HOME: 3,000 sf, deluxe design and finished double garage, large shop, dog run, 20 acres. **$278,000.**
CALL MAURICE FOR MORE INFO ON THESE PROPERTIES, HOME 347-1364 TILL 11 PM.



ERNIE SAUER
525-2413 - res.
525-2940 - off.

EXCELLENT VALUE in this family home with many attractive features – hardwood floors in bedrooms, fireplace in living room, eat-in kitchen, 1 acre lot backing on Garry River, located in quiet, mature residential area close to golf course. Good natural gas fuel hot water heating system. Priced below assessed value for fast sale.
5 ACRE BUILDING LOT. Lot on Johnson Rd. north of Williamstown. Perfect location to commute to Ottawa or Cornwall. A bargain at **$18,000**. Call Ernie.

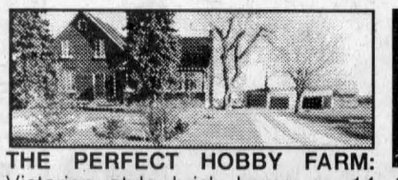

THE PERFECT HOBBY FARM: Victorian style brick home on 14 acres near Alexandria with inground pool. Good outbuildings and only 4 miles to Alexandria. Reasonable price. Call today to see this beautiful property, ask for Ernie at 525-2940.

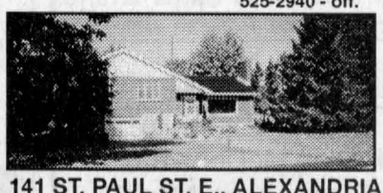

141 ST. PAUL ST. E., ALEXANDRIA Deluxe brick bungalow, spacious, large landscaped lot of 104x444, back to Garry River, fireplace, natural gas heating, covered in-ground pool, **$135,000.**

Apartments

SPRING SPECIAL – Senior Citizens 10% discount. Alexandria – 1 and 2 bedroom apartments available in a beautifully renovated older building from $440/month, utilities extra. References and first and last month required. Tel. 525-2294. 8-tf

ONE and 2 and 3-bedroom apartments, fridge and stove, heating, hot water incl., washer/dryer, parking and renovated, $250. Tel. 874-2004, 525-2125 or 525-0080. 3-tf

LOW, affordable rental units, newly renovated. Contact J. P. Levert, Tel. 525-2338. 42-tf

2 BEDROOM apt. 202 Main St. South. Rental with utilities $550 per month. Rental no utilities $400 per month. Phone 525-1330 41-tf

1 BEDROOM apt, Lochiel Street. Rental with utilities $500. Rental no utilities $350. Please call 525–1330. 41-tf

MAXVILLE, 2 bedroom apts. for rent. Call 527-2924. 18-5p

Apartments

ALEXANDRIA Main Street, upstairs, one bedroom apt., available immediately. Clean, bright and quiet, washer dryer hook-up. Call 525-4098. 16-tf

FOR rent - 1 bedroom apt., central location, stove and fridge included. Available immediately. Tel. 525-2531. 18-2p

RENOVATED 1 bedroom, heated, air conditioned, stove and fridge included. Green Valley. Hydro and cable extra. Tel. 525-1040 ask for Julie. Available May 1. 17-2c

TO rent: quiet adult building, 2 bedroom apartment, upstairs. Parking, washer/dryer hook ups. Centrally located. No pets. Available immediately. References required. Tel. 525-3694. 17-2p

2 BEDROOM apts. for rent. Oil heated. $400 + utilities and $450 + utilities. Available June and July 1. Tel. 525-1626. 17-tfc

MAXVILLE condos, 1 and 2 bedrooms, very clean private fenced front yard, fridge, stove, ceramic floor, $350 or $500 with utilities. Tel. 613-527-5223. 18-3p

Apartments

QUIET adult building 2 bedroom apartment, top floor penthouse. Parking, washer/dryer hook ups. Centrally located. No pets June 1st. Tel. 525-3694. References. 18-1p

SUMMERSTOWN at Charlie's Go-Cart bottom 2 bedroom apt. hydro not included fridge/stove/washer/dryer hook-up. Free parking. $325 monthly. Tel. 347-7375 call after 8 p.m.

NORTH Lancaster, neat, affordable, 2 br apt., parking, yard. For info and showing call Liette, res., 347-2793 or office, 525-2940. 18-1p

Help Wanted

STUDENT to work on dairy farm North Lancaster area over the spring and summer months. Must have a valid drivers license, energetic and pleasant disposition. McNaughton View Farms. Tel. 347-2255. 18-2p

LOOKING for responsible person to work on farm. Mid May to September. Tel. 347-7252. 18-2p

LE CENTRE D'Emploi Agricole is looking for two student 18 years old and older and with a bit of experience that would be interested to work on dairy farms for the summer. They must have a valid driver license and transportation. The jobs are in the Maxville and Lancaster area. Work will start by 10th of May 2000. For more info call or fax resume to Marie-Rose 613-524-5692. 18-1p

CLEANING lady wanted, four hours weekly, preferably Friday's. Please call 525-5225.18-2C

EXPERIENCED person to milk cows, twice per day. Tel. 347-2757. 18-2p

MODERN freestall operation seeks milker, possibility of extended duties. For details call 874-2348. 18-2p

SALESMAN WANTED
for a growing line of Kubota Products. Apply in person at GREEN VALLEY KUBOTA
ask for André Seguin
Hwy. 34, Green Valley, Ont.
525-2190 10-tf

For Sale/To Let

MAXVILLE, Ont. Commercial residential building lots for sale with sewer connections. Also cottage for rent LAC Simon, Que for summer season. Call (613) 527-5223. 18-1p

HOUSE for rent. 3 bedroom, 2 bathroom, Kenyon St. West. $600 plus utilities. Available immediately. Call 613-443-3883 or 613-443-0135. 18-2p

ST. JUSTIN DE Newton small centennial 2 bedroom home fully renovated, pine floors electric heat, wood stove, deck, garden. Available July 1st $565 + utilities. Tel. 450-764-3551. 18-2p

HOUSE for rent, Apple Hill, 3 bdrm, wood stove, $500 plus utilities. Available June 1. Call after 10:30 a.m. 525-2910 or 527-5411. 18-1p

HOUSE for rent or for sale, 1 km east of Brown House, 2 bedroom bungalow, attached garage, large lot, utilities not included. Tel. 525-2693.

LANCASTER: House for sale. $33,900. 2 bedroom bungalow (single house) 56'x125' approx. Tel. 347-3281. 15-tf

Help Wanted

D.J. no experience necessary, equipment and music provided. Apply in person at the Atlantic Hotel, Alexandria. 18-1c

PART-TIME employment opportunity demonstrating products for various clients at retail outlets. Sales or marketing experience on asset, but employer is willing to train. Must have reliable car and be available to work weekdays and weekends. Fax resume to 613-226-3276. Attention Sylvie Peerenboom. 18-tfn/c

HELP WANTED
Full-time
RECEIVER - COMPUTER OPERATOR
at
Jean Coutu, Alexandria
Please submit resume to the pharmacy. Excellent benefit package. 18-1c

For Sale/To Let

FOR RENT
ALEXANDRIA
3-br bungalow, fenced-in yard, utilities included, adults preferred.
525-3419 7-tf

FOR RENT
COMMERCIAL PROPERTY
CENTRE TOWN
MAXVILLE, ONT.
3 parcels under 1 roof
1, 2 or all 3
1st 900 sq. ft., 2nd 1000 sq. ft., 3rd 1400 sq. ft.
Fronts on Main St. - Available Immediately - Good Parking
Call or Fax
613-543-3459 18-tf

Personals

MAY the Sacred Heart of Jesus, be praised, adored and glorified throughout the whole world forever and ever. Amen. Repeat this prayer 9 times a day for 9 days. And your favour shall be obtained with promise to publish. E.M. 18-1p

Services

MOTHER of one willing to babysit in own home. Reasonable rates. Dalkeith area. Tel. 874-2325 2-tfn/c

SNOW removal, taxi, towing and boosting 24 hour service. Tel. 613-525-2338. 7-tfc

Wanted

NON-FICTION hard cover books, in good condition. Old Authors Bookshop. Tel. 613-543-3337. 14-tf

WANTED to buy cedar. Clean-up from ice storm or complete bush. We cut or you cut. Picked up or delivered. Tel. 613-347-2276. Please leave message. 17-2p

WANTED: Old kerosene oil lamps and parts. Leave message 613-937-4881. 18-4p

USED T metal polls for fencing. Tel. 525-2093. 18-3p

WANTED
SAP BUCKETS
Galvanized or Tin
Rick Nielsen
525-3277 18-2c

Work Wanted

IF you are looking for a reliable housecleaning person, please call. References available. Tel. 347-2292, ask for Celine. 18-2p

Room/Board

ROOM for rent. Clean furnished bedroom with kitchen/living room access, $80 per week. Call after 5 p.m. Please call 525-2745. 18-4p

Services

NOW open. Pooch Palace dog grooming. Come in for a R-U-F-Freshing look. Pet stylist Michelle Gallant, 525-4904. Cara Rigby, 525-0831. 17-2p

STUDENTS (1st year to Ph.D level) Need help with statistics courses: interpretation, experimental design, report writing. Tel. 613-678-2145. Qualifications M.A. 17-2p

Professional sheep shearing. Shearing, grooming and cattle clipper blade sharpening service (flat grind). Tel. 347-7103. 18-4p

LEVERT'S Mainway Taxi Gas Bar. Towing, boosting. Open 24 hr. service at 89 Main 613-525-2338. 15-tf

GRASS cutting and trimming. Call 525-4096. 17-4p

Rainbow Residence
Caring for Seniors in a loving family setting since 1991.
Erika Werner-Roach R.N.
576 Tobin St., Alexandria
525-4851 10-tf

THINKING OF BUILDING OR ADDING ON TO YOUR HOME?
Think
GREEN VALLEY VITRERIE GLASS LTD
GREEN VALLEY
525-2704 18-1c

Real Estate

M. JEAN CAMERON
REAL ESTATE LIMITED
12 Duncan Street, Lancaster – 347-2215 18-1c
www.cameronrealty.on.ca

DIANE CHRETIEN	AMY WARD	JACKIE SMITH	ANDY MENARD
Sales Rep.	Sales Rep.	Sales Rep.	Sales Rep.
347-3726	347-2858	347-1770	347-2522

OPEN HOUSE
CREG QUAY MARINA

Come and visit us this weekend at the Marina, where we will be displaying all our waterfront and water access properties including Creg Quay lots and houses, Redwood Estates house, canal and waterfront lots, Farlinger's Point, and all waterfront and access properties in South Glengarry.

OPEN 11 AM TO 5 PM SATURDAY AND SUNDAY



NEW PRICE $69,900. Don't miss out on this great buy! Waterfront access! 1,040 sq. ft. bungalow, cathedral ceiling in DR and LR, 300 ft. bordering canal. Owner motivated. Make us an offer! Call Diane, sales rep.



LANCASTER VILLAGE: Walking distance to all your shopping needs. Cosy 2-br bungalow, oak cabinets in kitchen, 2 baths, finished basement, screened-in verandah, patio deck. Have a look, could be just what you're looking for! Call Diane, sales rep.



$29,900



$32,900

CHOICE OF ENJOYING A GREAT SUMMER! Buy one or both of these cottages. Become a tenant in common or own full ownership. Bring your family or rent back these well maintained properties. Call Diane for more details, sales rep.

Conseil scolaire de district catholique de l'Est ontarien

Vous cherchez un emploi! Le Conseil affiche les postes disponibles sur son site Web (www.csdceo.on.ca). Vous n'avez pas accès à un ordinateur, alors vérifiez auprès de l'école catholique de langue française de votre localité.

Jean Lemay, Président
Denis B. Vaillancourt, Directeur de l'éducation et secrétaire

875, route 17 • L'Orignal, Ontario • K0B 1K0
675-4691 ou 1-800-204-4098 • www.csdceo.on.ca

The Glengarry News has an immediate opening for a SUMMER STUDENT/REPORTER/PHOTOGRAPHER

Requirements: General news, feature writing and photography skills; covering community events and personalities, assist with newspaper layout and production and dealing with the public.

Qualifications: Should be enrolled or enrolling in a college or university print journalism program.

Bilingualism, knowledge of QuarkXpress or related application, newspaper layout and production and an ability to meet deadlines is an asset. Must have driver's licence and have access to a reliable motor vehicle.

Apply in writing, fax or e-mail resume and sample of writing to: Ross M. Greer, Publisher, The Glengarry News, P.O. Box 10, Alexandria, Ontario K0C 1A0. E-mail: gnews@glen-net.ca. Fax: 613-525-3824

Save Your Life!
Hey You
Does a MedicAlert Bracelet not appeal to you? Then get the *HELP ME* Card
Call **C CLICK**
525-5518 / 1-877-548-5659
Save Your Life!

SUNSET STRIPPERS
Why pay high prices for new furniture, when you can refinish your existing furniture at a fraction of the cost!!!
Free Estimates
Call Rob - 525-0765 43-tf

YES, we repair screens
GREEN VALLEY VITRERIE GLASS LTD
GREEN VALLEY
525-2704 18-1c

Help Wanted

LOCAL VETERINARY HOSPITAL
has full-time position for
RECEPTIONIST/ASSISTANT

Candidate must be bilingual, familiar with Windows, physically fit to assist with lifting and restraint.

Apply to:
"Box G"
c/o The Glengarry News
P.O. Box 10, 3 Main St.
Alexandria, Ont. K0C 1A0 18-2c

Help Wanted

Offre d'emploi

ENSEIGNANTS / ENSEIGNANTES

Poste 1
Endroit: **École Saint-Luc, Curran**

-poste de suppléance à 100% du temps
-classe de 5e et 6e années
-à compter du 1er mai jusqu'au 31 mai 2000
-numéro d'offre d'emploi: **00-85-E**

Prière de joindre une copie de votre carte de compétence la plus récente.

Les demandes doivent être reçues **avant 16 heures, le vendredi 12 mai 2000.** Les personnes intéressées doivent faire parvenir leur demande d'emploi, accompagnée de leur curriculum vitae et **relever le numéro d'offre d'emploi à:**

Monsieur Michel Gratton, directeur
École Saint-Luc
1023, rue Elizabeth, Curran (Ontario) K0B 1C0
Téléphone: (613) 673-4422 / Télécopieur: (613) 673-4422

Poste 2
Endroit: **École secondaire de Plantagenet**

-poste de suppléance à 4 périodes et 38,5% à l'élémentaire
-Qualifications: Musique
- 1 période: 9e année
- 1 période: 10e année
- 1 période: 11e année
- 1 période: 12e année / CPO
-à compter de maintenant et pour une période indéterminée
-numéro d'offre d'emploi: **00-86-E**

Prière de joindre une copie de votre carte de compétence la plus récente.

Les demandes doivent être reçues **avant 16 heures, le vendredi 12 mai 2000.** Les personnes intéressées doivent faire parvenir leur demande d'emploi, accompagnée de leur curriculum vitae et **relever le numéro d'offre d'emploi à:**

Monsieur Robert Byham, directeur
École secondaire de Plantagenet
751, route 17, Plantagenet (Ontario) K0B 1L0
Téléphone: (613) 673-5124 / Télécopieur: (613) 673-2294

Il est à noter que le Conseil s'engage à respecter les conventions collectives en vigueur.

Jean Lemay, Président
Denis B. Vaillancourt, Directeur de l'éducation et secrétaire

COORDONNATEUR OU COORDONNATRICE
Programmation et formation au secondaire
Mandat de deux ans (renouvelable)

Description du poste
Sous l'autorité de l'agente de supervision responsable, la ou le titulaire du poste coordonne les activités relatives au cycle d'élaboration, de mise en oeuvre et d'évaluation des programmes d'études incluant la formation du personnel enseignant au secondaire.

Qualités requises
- Brevet d'enseignement de l'Ontario
- Spécialiste dans une matière
- Minimum de 5 ans d'expérience dans l'enseignement avec succès
- Qualités reconnues au niveau du leadership pédagogique

Compétences recherchées
- Un sens développé de l'organisation
- Une grande capacité à planifier et à gérer des projets
- Des habilités reconnues de leadership
- L'aptitude à rassembler et à innover
- L'habileté à travailler en équipe
- La maîtrise du français aussi bien à l'oral qu'à l'écrit
- Une bonne connaissance et compréhension de la culture au secondaire

Rémunération
- Selon la convention collective en vigueur

Les personnes intéressées sont priées de soumettre leur demande accompagnée de leur curriculum vitae, une copie de leur carte de compétence la plus récente et relever le numéro d'offre d'emploi **00-87-E avant 16 heures le vendredi 12 mai 2000.**

Madame Lise Bourgeois, surintendante de l'éducation
CSDCEO, 875, route 17, L'Orignal (Ontario) K0B 1K0
Téléphone: (613) 675-4691 our 1-800-204-4098 poste 200
Télécopieur: (613) 675-2789

Nous souscrivons à l'équité en matière d'emploi et favorisons un milieu de travail sécuritaire et sans fumée

Conseil scolaire de district catholique de l'Est ontarien
875, route 17 • L' Orignal (Ontario) • K0B 1K0
Tél : (613) 675-4691 ou 1-800-204-4098 • Téléc. : (613) 675-2921

JOB POSTING

CLASSIFICATION: Part Time Registered Nurses
QUALIFICATIONS:
1) Registered Nurse who is currently registered with the College of Nurses of Ontario
2) Current Certificate in CPR
3) One of the two successful candidates must have advanced French and English language skills.

It is an asset for the second successful candidate to have advanced French and English language skills.

HOURS OF WORKS: Approximately 15 hours/week (includes weekends - nights, evenings, days).

SALARY: As per the ONA contract.

Must communicate and co-operate with all other health care workers, and contribute to a good working atmosphere.

Anyone interested may apply in writing before May 11, 2000 at 4 pm to:
Mrs. B. Craig, D.O.N.
Hôpital Glengarry Memorial Hospital
Alexandria, Ont. K0C 1A0
Tel. 613-525-2222 18-1c

Family • Achievement • Integrity • Respect

We've got great things in store for you!

NOW HIRING!!!
2 FULL-TIME DONUT BAKERS
– also –
STOREFRONT STAFF
Part-time evening and weekends
Full-time available 7 am to 3 pm and 3 to 11 pm
Paid Training - everything you need to do a great job.

NOW HIRING!!!
Valuable experience - everything you need for a great future.

NOW HIRING!!!
Good Times - what makes our customers happy is what motivates our employees. Honesty, caring and a workplace that feels like home.

"APPLY IN PERSON, NO PHONE CALLS"
RESUME AND APPLICATION REQUIRED
ALL AGES WELCOME TO APPLY

NOW HIRING!!! Tim Hortons NOW HIRING!!!
An employer you can count on.

440 Main St. South
Alexandria, Royal Bank Plaza 18-2c

Auctions/Notices

Auctions/Notices

HOUSE SALE
TOOLS OF THE LATE DALE BARKLEY
67 Fifth St. East, Morrisburg, Ontario
WEDNESDAY, MAY 10 and
THURSDAY MAY 11 at 8:30 a.m. to 5 p.m.

Snowflight 5 hp snowblower; rope maker; stage coach jack; horse drawn plough; cultivator; wooden wheel wagon; assort. of axes including fencing, trading; paring adz; broad axes; hewing hatchets; gutter adz; carpenter's adz; assortment of saws; cast iron seats; milk cans; cream can; cheese boxes; corn planter; oak barrel; sad irons; snow shoes; Frost and Wood push mower; assort. of wrenches; hay forks; tongs; assort. of axe; hatchet and hammer handles; shovels; treadle Singer sewing machine; small two door cupboard; deer heads; fishing rods; license plates; realistic Cb; oil; chains; rope; alum. ext. ladder; hand tools; dehumidifier; milking stools; pr of skidoo sleighs; approx. 10 cords of wood; freezer; bicycles; other misc. articles. HOUSEHOLD: Corner sofa converts into queen size bed; Maytag washer; Moffat dryer; portable fireplace with ceramic heater; portable sewing machine; ex. bike; stepper; 1940 china cabinet.

TERMS: Cash or cheque with proper I.D. 18-1c
FLORA GRANT DUMOUCHEL AUCTION SERVICE
Ingleside, Ont.: 613-537-2925 / www.theauctionfever.com

AUCTION SALE
AUCTION FOR ALFONS AND DORIS BOSCH
325 Conc. 11 Alfred Ont. 3 Miles South of the Village
TUESDAY, MAY 9, at 11 a.m.

92 head grade holstein including 50 cows. Some will be fresh or due soon. 11 bred heifers. 22 yearling heifers. 8 heifer calves. 1 purebred bull.

A.I. BREEDING AND PUREBRED BULL

TRACTORS: MF 399, 4x4, cab, air, with Allied Quicke 540 front end loader, 18.4x38 radial tires, 2000 hrs; MF 285; Ford 3000; MF 3165 diesel backhoe.

MACHINERY: MF 520 disc harrow, 40 discs; 14' herogator harrow; MF 33 seed drill, combinated; chemical sprayer; NH 479 haybine; Ford haymower; NH 256 rake; Int. 430 baler; Gehl 1485 TDC round baler; tube-line wrapped mod. 500 (like new); 2-24' steel rack for round bales on 10T Tandem wagon, like new; Little Giant steel elevator; Kverneland BB100, semi-mounted plow, 4 furrow ; New Idea 353 manure spreader, Tandem; 2 gravity boxes on wagon; Ford post hole digger; 8' blade; Ber-Vac 519 snow blower; MF grinder mixer.

MISCELLANEOUS: 26,000 KW generator; Ford YT 16 lawn tractor; round bale feeder; barn cleaner transmission, left; hay fan with 5 HP motor; pressure washer; air compressor; Sizzler 225 AC welder; tools and more other items of interest too numerous to mention.

N.B. FARM FOR SALE PRIVATELY 200 OR 300 ACRES
INFO: 450-789-2464

TERMS - Cash or Cheque with I.D.
Everyone Welcome Canteen on premises

GILBERT LANTHIER (TI-ROUGE) BILINGUAL AUCTIONEER
Ste. Anne De Prescott, Ont.
Tel. and Fax: (613) 674-5479
Canteen • Everyone Is Welcome! 18-1c
Web site (Internet): http://www.hawk.igs.net/~lanthier

BYTOWN BONANZA SALE

ABERDEEN ANGUS

Hobbs Bros - 2394 Dwyer Hill Rd.

SATURDAY, MAY 6,1 p.m.

Selling bred cows and yearling heifers. Bulls will be on display to be sold by Private Treaty.
Sale Manager: Hobbs Bros 613-257-2537

SALE MANAGER: HOBBS BROS

Tel. 613-257-2537 Sale Day 613-257-7583 18-1c

TOWNSHIP OF SOUTH GLENGARRY
TENDER 00-05
SUPPLY AND PLACEMENT OF HOT MIX ASPHALT AND GRANULARS

The Administrator and Co-ordinator will receive sealed tenders no later than 11:00 a.m. local time.

THURSDAY, JUNE 1, 2000

Persons interested in tendering may obtain the necessary tender documents and specifications for a $10.00 nonrefundable deposit from the Administrator and Co-ordinator's office, 6 Oak Street, Lancaster, Ontario.

LOWEST OR ANY TENDER NOT NECESSARILY ACCEPTED

Marcel J. Lapierre
Administrator and Co-ordinator
Township of South Glengarry
6 Oak Street, Lancaster
613-347-1166 18-2c

ESTATE AUCTION

ANTIQUES – COLLECTIBLES
COMIC BOOKS – ANTIQUE TRACTORS

On Caughnawaga Rd., RR1 Williamsburg. Travel Hwy 31 to the first road North of Williamsburg - Forest Rd - turn left and travel West 2 miles. Turn right on Caughnawaga Rd - first farm on the left. Or from Winchester Springs, travel South on Hwy 31 to the first road - Savings St - turn right and go West 2 miles. Turn left on Caughnawaga Rd and travel South 1 mile - 3rd place on right. Watch for auction signs

SATURDAY, MAY 13 at 10 a.m.

(viewing from 8:00 a.m. day of sale only)

Oak roll top desk, 4' wide x 4' high, originally owned by the famous Dr. Locke of Williamsburg; Stepback flatwall cupboard, 6'8" highx3'10" wide; round oak table; oak rocking chair; 2 drop leaf tables; washstands; 2 china cabinets; piano stool; dressers; old beds; Boston rocker; antique chaise lounge w/fancy back; 2 blanket boxes; pine cradle; 2 spinning wheels; 2 treadle sewing machines; antique rug stretcher and tacker; antique rockers; trunks; 6 pressback chairs; assorted wooden chairs; including Rabbit ear; old radios; parlour table; washset parts; floor lamps; copper boiler; crocks; cast iron bathtub; 20 dairy cans; cream separator; dough box; buffet; cheese boxes; orange crates; collector boxes; sealers; bottom of flatwall cupboard; old easel; 2 O.G. weight clocks, need repair; old quilts and linens; sad irons; china pieces; old 78 records; old license plates from 1931-43; blacksmiths bellows; large old hand drill press; platform scales; Maxwell cast iron seat; old doors and windows; old wood planes; western saddle; jogging cart.

BOOKS: Approx 200 Dell Comics, dating back to 1946 - good condition; old magazines, Screenland, Movieland, Modern Screen, Movie Life (40s - 50s), Canadian Countrymen 1936, Family Heralds; old newspapers dating back to 1908; quantity of hard covered books.

TRACTORS, BOAT AND VEHICLES: MF 65 gas tractor w/loader; JD-A tractor; IH McCormick W-6 tractor; grain binder; corn binder; 3 old grain seeders; 3 pth cultivator; 3 pth, 3 furrow plow; Star Craft Lesabre 18' fibreglass boat w/V-115 Johnson outboard motor and trailer; 1963 Buick Wildcat, 2-dr, hardtop, as is; 1978 Dodge Ram Charger, as is; both vehicles need restoration; Many unlisted items.

NOTE: As this sale offering is from a many generation family Homestead, there are unique items not found at many auctions. In case of inclement weather, sale will be held inside. Refreshments available.

Owners and Auctioneers are not responsible for accidents
TERMS: Cash or cheque with proper I.D.
Props.: Keith Beckstead

Auctioneers:
JAMES and HILL AUCTION SERVICE LTD.
Carson Hill **Stewart James**
613-821-2946 **613-445-3269** 18-1c

TOWNSHIP OF SOUTH GLENGARRY
South Lancaster Water and Wastewater Systems
NOTICE OF CONSTRUCTION

1. Construction is scheduled to begin May 1, 2000 on water mains, sanitary sewers and related items in the hamlet of South Lancaster. During the course of construction, all streets in South Lancaster will be affected including Old Montreal Road, County Road 2, South Service Road, Cairn View Road, Wood Street, King Street, Calvin Street, 3rd Avenue, Church Street, Bethune Street, Knox Street, Water Street, Lakeview Homes, Lakeview Street, Pine Avenue, and Orchard Beach Street.

2. Disruptions to traffic and property access will be unavoidable however as much as possible these disruptions will be minimized. Accommodation will be made for emergency access, mail, garbage, pick up and other routine deliveries.

3. Water services and sewer services will be extended from the new mains to the property line normally at a location convenient to the property owner. The Engineer will be attempting to contact each property resident to determine the number and location for these services. Where there is more than one existing dwelling, then multiple services may be provided. Where the Owner intends to divide an existing parcel of land to create a new lot, it will be necessary for the Owner to:
   - ascertain from the Township that a new lot can be created,
   - advise the Engineer that additional services are required for that lot,
   - ensure that the required services are extended to property line before the roadways are reinstated since digging restored roadways will not be permitted or will be very expensive.

4. Connecting to the new water mains and sewers will be mandatory. Water and sewer assessments and annual rates will be levied commencing January 1, 2001 whether or not the property owner has connected. Property owners are required to make their own arrangements to connect to the water and sewer services at the property line. Contractors will not be permitted to make connections until plumbing permits have been obtained. The Township will inspect connections and related plumbing work, which must be completed by a qualified plumber and in accordance with the Ontario Building Code.

5. Only sanitary sewage as defined in the Building Code and the Township Sewer Use By-law may be discharged to the sewage system. Foundation drainage, sump pumps, roof drainage, and other forms of surface drainage may not be discharged to the sewage system. Water use must be in accordance with the Township Water Use By-law. Water meters will be installed. Water use appliances such as air conditioners, heat pumps, and sump pumps are not permitted.

6. For further information you are encouraged to contact:
   Township of South Glengarry Municipal Office
   6 Oak Street, PO Box 220
   Lancaster, ON K0C 1N0
   Telephone: 613-347-1166

A further notice will be provided listing the names and phone numbers of contacts (Engineers and Contractors) relating to construction issues and setting out the proposed construction schedule.

TOWNSHIP OF NORTH GLENGARRY
FOR SALE

1975 Ford Truck, single axle with water tank, 2600 gallons.
Tenders will be received by the undersigned not later than 12:00 noon local time, May 17th, 2000 at the Township Office at 90 Main Street South, Alexandria.

Contact Don Sabourin, District Fire Chief, Maxville at 527-2899 in the evenings for viewing and for information.

Highest or any tender not necessarily accepted.

Leo Poirier, Clerk
525-1110 18-1c

WESTMOUNT ESTATE AUCTION

AT 76 CAMERON, HUDSON, QUE.
(near corner of Main Road)

SUNDAY, MAY 7, 1 p.m.

VIEWING: SUNDAY, MAY 7, 11 am to 1 pm

Delft, Aynsley, Addersley, Beleek, Hummels, Royal Doultons, Minton, Royal Vienna, Noritake, Royal Albert, Beswick, crystal, sterling silver, depression glass, French satin glass, Victorian loveseat; empire chest commode; Victorian ladies and gents chairs; Teak garden furniture; press back rocker; dining table with (6) chairs; walnut cupboards; Tiffany style lamps; art deco dressers; Victorian chest of drawers; cups and saucers, and many more items too numerous to mention!
1990 Isuzu Trooper 6-cyl, 5-spd, 4x4

A large collection of salt and pepper shakers

TERMS: Cash, Visa, MasterCard and Interac
A 10% Buyer's Premium will be applied to all purchases
CONDITIONS: As posted at the Auction Site
NOW ACCEPTING CONSIGNMENTS FOR NEXT SALE

ENCANTEURS G. PETERSON AUCTIONEERS INC.
Tel. 450-458-5766 18-1c

AUCTION SALE

AUCTION ON THE FARM OF ANDRÉ LEFEBVRE
3463 Chemin Labelle, Bourget Ont, Russell Cty. 1 Mile East of the Village

SATURDAY, MAY 13 at 11 a.m.

COMPLETE BLONDE D'AQUITAINE GOOD YOUNG HERD DISPERSAL

37 HEAD BLONDE D'AQUITAINE: 31 full blood, 6 purebred including 20 cows. Most of the cows will be fresh on sale day. 8 1st calf, 3-2 yr. old heifers ready to breed. 7 yearling heifers. 1-2 yr. old full blood polled bull and 6 yearling bulls.

N.B. COWS WILL BE SOLD WITH CALF AT SIDE. DON'T MISS THIS OPPORTUNITY TO PURCHASE HIGH QUALITY YOUNG COWS

TRACTORS: MF 184-4, 4x4, 16.9x30 tires; MF 175 with indust. front end loader, P/S, multi-power, 16.9x28 tires; MF 65 diesel P/S (extra clean).

MACHINERY: Triple K cultivator; Bush Hog disc harrow, 30 discs; McCormick seed drill combinated, 13 drills; 12' chain harrow; steel rigol plow; 2 haybines, 1 NH 479, 1 Hesston Pt 10; 7' hyd. Cockshutt haymower; 4 rakes; 1 Deutz Allis KS 1.50; 1 NH, 1 Massey Harris 21, 1 MF 25; 2 MF balers, 1-10, 1-3; manual stooker; 3 wagons with 16' rack including 1 JD 965; MF 18 manure spreader; 6' arps blade; Hyd. JD plow 3x14; 8' George White snow blower; MF 12" post hole digger; Hyd. Ford scraper; 40' Kewanee steel elevator.

SILOS AND CROP: 2 T approx. upper bin; grain bin cap. 9 T approx.; balance of hay.

TOOLS AND MISCELLANEOUS: AC alter. 18,000 KW. generator on trailer (like new); ATV big red Honda 250 3 wheelers; 16' Grew fiberglass boat on trailer, with 55 HP Evinrude mot.; Lincweleder AC 225 S welding machine; drill press; apiary equipment; gates; doors; vice; shop tools and many more items of interest too numerous to mention.

TERMS - Cash or Cheque with I.D.
For info. call the auctioneer or the owner 613-487-3915

GILBERT LANTHIER (TI-ROUGE)
BILINGUAL AUCTIONEER
Ste. Anne De Prescott, Ont.
Tel. and Fax: (613) 674-5479
Canteen • Everyone Is Welcome!
Web site (Internet): http://www.hawk.igs.net/~lanthier 18-1c

THE CORPORATION OF THE TOWNSHIP OF NORTH GLENGARRY
BY-LAW NO. 47-99

Being a by-law to regulate the kindling or maintenance of bonfires or other exposed fires within the limits of the Township of North Glengarry.

WHEREAS, Section 209, s.s. 35 and 49 R.S.O. 1990, the Council of a Municipality may pass by-laws necessary for the regulating and preventing the spread of fires;

AND WHEREAS, the Council of the Township of North Glengarry deems it necessary to regulate and prevent fires set out in open air.

1. Outdoor Fires in urban areas:

   No person shall kindle, maintain, or assist in maintaining any bonfire, exposed fire or a fire in a drum, vessel, incinerator or other container for burning paper, straw, shavings, excelsior, dry grass or leaves, or any other refuse or rubbish within the limits any town, village or hamlet within the Township of North Glengarry.

2. The kindling and maintenance of open fires required by blacksmiths, ornamental iron mongers or other tradesmen requiring same, shall be made in a forge or fireplace manufactured or constructed of fireproof materials. The fire shall be made and guarded so as not to endanger life or property, and while burning shall be in continuous charge of a reasonable attendant.

3. The kindling and maintenance of fires required for cooking food outdoors shall be the responsibility of the owner, lessee or tenant occupying the property upon which said fire is made. Such fire shall be kindled or made only in a confined barbeque pit or vessel, fire place or other confined vessel or pit manufactured or constructed of fireproof materials, and while burning shall be guarded continuously so as not to endanger life or property.

4. Outdoor fires in rural areas:

   All fires must be held at least 150 feet from any building.

5. All fires set are to be kept under control by the individual setting the fire.

6. Any person setting an outdoor fire shall first advise the District Fire Chief for his or her area of his or her intentions.

7. Any person setting a fire shall be liable for all costs and or damages arising for the fire.

8. If fire protection by the fire brigade is required, all costs are to be born by the person setting out the fire, and such costs may be recovered by action or distress and in case of non payment thereof the same shall be recovered in a like manner as Municipal Taxes.

9. Any person convicted of a breach of the provisions of this by-law, shall forfeit and pay at the discretion of the convicting magistrate a penalty not exceeding $1,000.00 for each offense (exclusive of costs).

10. That any part of By-Laws No. 942 (Alexandria), 94-08 (Maxville), 229-88 (Kenyon) and 30-83 (Lochiel), inconsistent with the provisions of this by-law, be and they are hereby repealed.

Read a first, second, third time and enacted in Open Council, this 12th day of October, 1999.

Leo Poirier, Clerk — Grant Crack, Mayor 18-1c

NOTICE TO CREDITORS AND OTHERS

ALL PERSONS having any claim against the Estate of René Ménard, late of the Township of North Glengarry, in the County of Glengarry, who died on the 5th day of June, 1999, are required to submit full details of their claim, in writing, to the undersigned on or before the 10th day of May, 2000, after which date the estate will be distributed.

JEAN-MARC LEFEBVRE, Q.C.
32 Main Street North
Alexandria, Ontario K0C 1A0
Solicitor for the Executrix and Estate Trustees 16-3c

NOTICE TO CREDITORS AND OTHERS

ALL PERSONS having any claim against the Estate of Donald McDonald, late of the Township of North Glengarry, in the County of Glengarry, who died on the 3rd day of September, 1999, are required to submit full details of their claim, in writing, to the undersigned on or before the 10th day of May, 2000, after which date the estate will be distributed.

JEAN-MARC LEFEBVRE, Q.C.
32 Main Street North
Alexandria, Ontario K0C 1A0
Solicitor for the Executrix and Estate Trustees 16-3c

AUCTION SALE

FOR RENE VALADE
20666 Glen Robertson Rd., Glen Robertson, Ont.
1 mile east of Alexandria

SATURDAY, MAY 6 at 10:30 a.m.

TRUCK AND TRACTOR: 1988 Dodge Dakota truck sold with safety; Ferguson T0-35 gas tractor.

MACHINERY: Disc harrow, 28 discs, pull-type; 2 panel tooth spring harrow; drag harrow; 12" plow, 3 furrow; seed drill on wooden wheels; MF 2-row corn planter; 6' blade; McKee 6' snowblower; land roller.

TOOLS & MISCELLANEOUS: Dewalt 770, 10" radial saw; skill saw; Rockwell Beaver 1 hp bench saw; jigsaw; cast iron band saw; 3/4 drive ratchet set; Power King shaper; Drill King HD floor drill press; Makita elec. plane and planer; 2 Makita grinder; Rockwell rotor with bits; clamps; vise; 4'x10' work bench with drawers; ass't drill bits; 6" Rockwell Beaver bench planer; 2 oil jacks.

MISCELLANEOUS: 3 axle float 18'x8'x6' 7t single axle trailer; Ariens 4 hp rototiller; Honda 1400W generator; cement mixer; small indust. blower; lumber; barn boards; plywood; 3/4 hp air compressor; Briggs & Stratton 5 hp motor; 3' digging bucket; front backhoe forklift; air tight wood furnace; 2 axles for small trailer; hen feeders; alum. ladder; elec. furnace, central air; 3" ABS pipes; diesel spit fire; ass't elec. fittings; indust elec. hot water tank; 2 cow tubs; 117' of chain link fence with posts.

HOUSEHOLD & ANTIQUES: 22 cu. ft. freezer; small dryer; 2 sofas; 2 large cast iron pots; desk; steel wheels; cross cut saw; and many items of interest too numerous to mention.

Reason for sale: Farm sold.
Terms: Cash or Cheque with I.D.

GILBERT LANTHIER (TI-ROUGE)
BILINGUAL AUCTIONEER
Ste. Anne De Prescott, Ont.
Tel. and Fax: (613) 674-5479
Canteen • Everyone Is Welcome!
Web site (Internet): http://www.hawk.igs.net/~lanthier 18-1c

The Corporation of the Township of North Glengarry

1999 FINANCIAL HIGHLIGHTS

TO THE RATEPAYERS OF THE TOWNSHIP OF NORTH GLENGARRY

In accordance with Section 83 (1) of the Municipal Act, presented herewith are the consolidated balance sheet, consolidated statements of operations, and reserve and reserve fund balances of the Corporation of the Township of North Glengarry for the year ended December 31, 1999.

The financial information presented is extracted from the 1998 Consolidated Report of the Corporation audited by Deloitte & Touche LLP. Copies of the audited consolidated Financial Report are available for review at the Municipal Office at 90 Main Street S, Alexandria.

Johanna (Annie) Levac, Treasurer

Selon la section 83 (1) de l'Acte Municipale, voici le bilan consolide, l'etat des operations sur une base consolide et l'etat des reserves et fonds de la corporation du Canton de Glengarry nord pour l'année finissant le 31 décembre 1999.

L'information financière est extrait des etats financiers consolidés, verifies par Deloitte et Touche LLP. Une copie des etats financiers verifiees est disponible au bureau de la municipalité au 90 rue main sud, Alexandria.

Johanna (Annie) Levac, Trésorière

RESERVE AND RESERVE FUNDS

	1999 $000	1998 $000	
RESERVE FUNDS			**FONDS RESERVE**
Alexandria Ward			**Quartier d'Alexandria**
debenture repayment	23	295	paiement des débentures
water meters	21	10	compteurs d'eau
waste water & sewer upgrade	268	238	eaux usées & améliorations du sytème d'égout
park & parking spaces	2	21	parc & stationnement
Kenyon Ward			**Quartier de Kenyon**
waste disposal site	54	52	site d'enfouissement
capital expenditures	28	27	dépense en capital
Lochiel Ward-capital expenditures	51	69	**Quartier de Lochiel**- dépense en capital
North Glengarry-swimming pool	9	0	**Quartier du Glengarry nord**- piscine
TOTAL RESERVE FUNDS	456	712	**FONDS RESERVE TOTAL**
RESERVES			**RESERVES**
Kenyon Ward-capital expenditures	105	108	**Quartier de Kenyon**- dépense en capital
Maxville Ward- sanitary sewers	100	100	**Quartier de Maxville**- égout sanitaire
North Glengarry			**Quartier deGlengarry nord**
working capital	412	412	fondes de roulement
RARE	40	40	RARE
recreation & community development	0	100	récréation et développement communautaire
waste disposal	32	0	site d'enfouissement
TOTAL RESERVES	689	760	**RESERVES TOTAL**
Municipal fund balance to offset user charges or taxation	159	265	**Solde des fonds municipaux à être utilisé pour compenser l'imposition ou les frais des usagers**
TOTAL	1,304	1,737	**TOTAL**

CONSOLIDATED BALANCE SHEET

	1999 $000	1998 $000	
ASSETS			**ACTIF**
Unrestricted			**Sans Restrictions**
Cash and Short-term investment	497	402	Encaisse et placements à court terme
Taxes receivable	1,689	1,881	Taxes à recevoir
Accounts receivable	1,475	1,849	Débiteur
Other current assets	162	154	Autres actifs à court terme
	3,823	4,286	
Restricted			**Avec Restrictions**
Cash and Short-term investment	32	32	Encaisse et placement à court terme
Accounts receivable	424	681	Débiteur
	456	731	
CAPITAL OUTLAY FINANCED BY LONG-TERM DEBT TO BE RECOVERED IN FUTURE YEARS	1,436	1,661	**DÉPENSE EN CAPITAL FINANCÉES PAR DETTE À ÊTRE RECOUVRÉES DANS LES ANNÉES FUTURES**
TOTAL ASSETS	5,715	6,660	**ACTIF TOTAL**
LIABILITIES			**PASSIF**
Bank overdraft	424	523	Découvert bancaire
Temporary loan	1,878	915	Emprunt bancaire
Accounts payable & accrued liabilities	249	1,142	Créditeurs et frais courus
Advances from reserve funds	424	682	Avances des fonds réserve
	2,975	3,262	
NET LONG-TERM LIABILITIES	1,436	1,661	**DETTE À LONG TERME NETTE**
FUND BALANCES AT THE END OF YEAR	1,304	1,737	**SOLDE DES FONDS À LA FIN DE L'EXERCICE**
TOTAL LIABILITIES AND FUND BALANCES	5,715	6,660	**PASSIF TOTAL ET SOLDE DES FONDS**

CONSOLIDATED STATEMENT OF OPERATIONS — **ÉTAT CONSOLIDÉ DES RÉSULTATS**

WHERE THE MONEY CAME FROM — **OU L'ARGENT EST VENU DE**

	1999 $000	1998 $000	
Taxation			**Taxation**
Property taxation	8,172	8,448	Taxation foncière
Taxation from other government	188	148	Taxation gouvernementale
	8,360	8,596	
User charges	2,264	2,071	**Frais des usagers**
Grants			**Subventions**
Province of Ontario	2,029	4,108	Province de l'Ontario
Other	59	131	Autres
	2,088	4,239	
Proceeds from long-term debt	235	300	**Émission de la dette à long terme**
Other income			**Autre revenu**
Investment income	102	65	Revenu de placement
Penalties & Interest on taxes	190	262	Pénalité et intérêts sur taxes
Sale of property	51	53	Vente de propriété
Other	7	40	Autres
	350	420	
Net appropriations from reserve funds	327	58	**Affectations nettes des réserves et fonds de réserve**
Fund balances, beginning of year	265	97	**Solde des fonds municipaux au début de l'exercice**
TOTAL	13,889	15,781	**TOTAL**

WHERE THE MONEY WENT — **OU L'ARGENT FUT DÉBOURSER**

Counties & school boards	6,533	6,680	Comtés et les conseils scolaire:
Current & capital operations:			**Activités courantes et capital:**
General government	866	1,598	Adminstration générale
Protection to property & persons	477	1,442	Sécurité publique
Transportation services	2,189	2,308	Transport routier
Environmental services	2,299	2,602	Hygiène du milieu
Recreation and cultural services	692	518	Loisir et culture
Planning and development	674	368	Urbanisme et mise en valeur du territoire
	7,197	8,836	
Fund balances at end of year	159	265	**Solde des fonds à la fin de l'exercice**
TOTAL	13,889	15,781	**TOTAL**

Golf Club elects new directors

The Glengarry Golf and Country Club has elected a new board of directors to oversee the club's operations for the next two to three years.

General manager Ian McKay said on Monday a meeting of the new board was to have been held yesterday to establish the term of office for the individual directors. The terms will be staggered over two or three years so that a large turnover of the board as happened this year can be avoided

Heading up the new board as President is long-time active member Richard Bellefeuille. The Vice-President is Alain Lamarche.

Four additional directors were elected but have not yet assumed titles: Jacques Trottier, Lorraine Lanthier, Kenny MacDonald and Denis Ethier.

A seventh director, Bob Allinotte, was not up for re-election.

The scrutineers for the balloting last Friday were Pierre Aubry and Pierre Vaillancourt.

The club officially opened its season last Friday. McKay said the weather was excellent for the launching of the new season, adding the course is in excellent condition.

Yard sale on Saturday

GREENFIELD



MARY COUTURE
527-2421

A community yard sale sponsored by the Recreation committee will be held this Saturday from 8 a.m. to 3 p.m. at the Greenfield hall parking lot.

Euchre

This is also a reminder to attend the euchre party being held on Wednesday starting at 8 p.m. at the parish hall hosted by Recreation Association.

The euchres will run every second Wednesday.

Summer

Thought for the week: Summer is that time of year when children slam the doors they left open all winter.

OBITUARIES

Ranald S. MacLeod

Ranald S. MacLeod born December 7, 1929 died April 12, 2000 at Rothwell Heights Nursing home in Ottawa surrounded by family.

He was formerly of Lancaster and Alexandria and the beloved son of the late Beatrice MacBean and the late Alexander MacLeod. He was the loving father of Ken MacLeod (Maria) of Ottawa, Bruce MacLeod of Ottawa, Heather Theoret (Pierre) of Nepean, Randy MacLeod (Bonnie) of Virginia and Sandra MacLeod (Dean Murrin) of Nepean.

Ranald MacLeod will be sadly missed by his grandchildren, Ian and Neil MacLeod, Wesley and Amy Theoret, Ross and Jane MacLeod. He was the dear brother of Margaret Welsh, Muriel Tischart, Ethel McKay (Dan), Lillian Clayton and John MacLeod (Irene).

He was predeceased by two brothers, Donald and William MacLeod and brothers-in-law William Tischart, Steve Clayton and Al Welsh.

Relatives and friends called at Munro & Morris Funeral Home in Alexandria on Friday, April 14, 2000.

Funeral services were held at St. Andrew's United church (Round church), Dalhousie Mills on Sunday, April 16, 2000.

Rev. Al Rose officiated. Interment followed in the Church Cemetery.

The Pallbearers were Ian McKay, David McKay, Steve Tischart, Steve Clayton, Tom Webster and Michael Walke. The honorary Pallbearers were Lorne Norman, Rupert Epp, Daniel McKay and Morden MacRae.

D&A MacLEOD COMPANY LTD
MacLEOD
Trustees In Bankruptcy
Serving Individuals & Businesses in Alexandria and area since 1952
FREE CONSULTATION
CALL 936-8965 FOR APPOINTMENT

ATTENDING CHURCH ON A REGULAR BASIS CAN BE A BLESSED AND WORTHWHILE EXPERIENCE, AND MANY PEOPLE FEEL THE PRESENCE OF THE HOLY SPIRIT AS THEY WORSHIP AND PRAY TO OUR HEAVENLY FATHER



Visit The Church of Your Choice

The Anglican Church of Canada
ST. JOHN THE EVANGELIST, Lancaster, Ontario
(in Glengarry Provincial Park, off South Service Road)
- Holy Eucharist - SUNDAYS - 9:15 a.m.
For information 932-7071

Alexandria Alliance Church
SUNDAYS: 11:00 a.m. WORSHIP
19755 Marcoux Rd., 1 km south of Hwy 43, 4 km west of Alexandria
Pastor Mike Ferriera - Church 525-0876 - ALL ARE WELCOME

Alexandria United Church
SERVICES - 9:30 a.m. every Sunday
SUNDAY SCHOOL FOR AGES 4 AND UP
Rev. Allister Rose Tel: 525-2858 - EVERYONE WELCOME

CENTRE CHRETIEN de GLENGARRY
SERVICE D'ADORATION / WORSHIP SERVICE
10 a.m. Glengarry District High School
Information: 525-0830
Pasteur / Pastor: François Labelle
Affilié aux Assemblées de la Pentecôte du Canada

LOCHIEL REFORMED PRESBYTERIAN CHURCH
LORD'S DAY MORNING SERVICE - 11:00 a.m., Hudson, Quebec
EVENING SERVICE - 7:30 p.m. at Lochiel Church
For Information: 874-2989

If you wish to announce your church services please call The Glengarry News at 525-2020

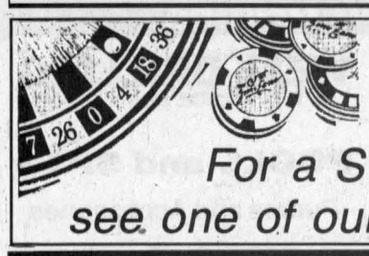

DON'T GAMBLE ON LADY LUCK
For a SURE SALE see one of our advertising reps

making your money work

New Office Hours: Mon.-Thurs. 9-5 Friday 9-4

TRUST COMPANY G.I.C. and R.R.S.P.

5.90% 1-Year Term GIC | 6.45% 5-Year Term GIC | 6.35% 3-yr. term GIC

GUARANTEED INVESTMENT CERTIFICATES

G.I.C.'s	1 YEAR	2 YEAR	3 YEAR	4 YEAR	5 YEAR
ANNUAL	5.90%	6.10%	6.35%	6.40%	6.45%
MONTHLY	5.75%	6.05%	6.20%	6.25%	6.30%
R.R.S.P.	5.80%	6.05%	6.15%	6.25%	6.30%

RATES SUBJECT TO CHANGE

GIFFORD RICE FINANCIAL
(Formerly Gifford Associates)
101 - 132 Second St. East.
CORNWALL
SERVING OTTAWA REGION 40 YEARS
937-0118
FREE PARKING
IN OTTAWA 1679 CARLING AVENUE

SOUTH NATION CONSERVATION
DE LA NATION SUD

SURPLUS SALE
Saturday, May 6, 2000
28 SURPLUS CHAINSAWS
HUSQVARNA MODELS 55 AND 257
Equipment can be viewed on May 6 from 9 am to 10 am at the South Nation Conservation Workshop
15 Union Street, Berwick, Ontario
Lottery Registration at 9:30 a.m.
Sales will begin at 10 a.m.
Cash Sale Only
For more information contact: Roy Steele, 984-2948 18-1c

EASTERN ONTARIO REGIONAL CONSIGNMENT SALE
SATURDAY, MAY 6 at 10 a.m.
MAXVILLE FAIR GROUNDS
HORSE AUCTION

Light and heavy horses (soundness and negative coggins guarantee), Stallion Parade, large variety of new tack, harness, shoeing rack, wooden wheel farm wagon, International #9 mower, competition sulky plow MH #10, competition walking plow MH #51, disc, disc plow, and much, much more.

VISITORS WELCOME FRIDAY EVENING
For information and consignments call:
MARY HUME, 613-346-5606
IRWIN DUPUIS, 613-537-8541
- AUCTIONEER -
PETER ROSS AUCTION SERVICES, INGLESIDE
Tel. 613-537-8862 Fax 613-537-9436
www.theauctionfever.com 18-1c

Avis

ÉTATS FINANCIERS AU 31 AOÛT 1999

Les contribuables désirant consulter ou obtenir une copie intégrale des états financiers du *Conseil scolaire de district catholique de l'Est ontarien*, pour l'année financière débutant le 1er septembre 1998 et se terminant le 31 août 1999, peuvent s'adresser auprès de:

la réception du *Conseil*
875, route 17
L'Orignal (Ontario)
K0B 1K0
Téléphone: 1 (613) 675-4691 our 1 (800) 204-4098
Télécopieur: 1 (613) 675-2921

l'administration de toute école desservie par le *Conseil*

ou visiter le site web du *Conseil* au www.csdceo.on.ca sous la rubrique **Renseignements**.

Jean Lemay
Président

Denis B. Vaillancourt
Directeur de l'éducation et secrétaire

Conseil scolaire de district catholique de l'Est ontarien
875, route 17 • L' Orignal (Ontario) • K0B 1K0
Tél : (613) 675-4691 ou 1-800-204-4098 • Téléc. : (613) 675-2921
Courriel:www.csdceo.on.ca

AUCTION SALE
Vankleek Hill, Ont. 1491 Cty Rd #10 (Ridge Rd) 8 km East of Fournier or 14 km West of Vankleek Hill. Watch for DALMAC AUCTION Signs
SATURDAY, MAY 13 at 10 a.m.

ANTIQUES: oak dinning room set; round extension table and 6 chairs; oak china cabinet (round glass sides); oak side tables; pressed back chairs; 2 Singer treadle sewing machines; church pew; wash stand; trunks; dresser and mirror; maple hall bench and mirror; captains chair; marble baptismal font (L'union St Joseph Du Canada 1921); "Regulator" school clock (Sessions Clock Co.); colonial furniture; promotional electric motion lamp (circa 1940); Stuart McCormick painting and frame; set of 3 duck decoys; hand made quilts; counter scale; 4 ruby glass hall fixtures; sad irons; needle point; yard goods and yarn; collection of cloth medallions; many other interesting items.
DISHES AND DOLLS: Dishes incl. Nippon, Coalport, Goofus glass and ruby glass; Queen Victoria Plate; Lion pressed glass platter; other pressed glass pieces; McCoy and Thousand Eye; china cups and saucers; rare "Queen" trademark jar; 3 gal. Medalta crock); 4 gal. pickle crock and lid; crockery jugs; coal olil lamp; chamber pot; 2 piece washbowl set (white); many other misc. dishes; collection of dolls inc. Reliable, D&C, oriental, Barbie, Cabbage Patch and Simon and Halbig 1909 Bisque doll (Germany); costume jewelry and much more.
MISCELLANEOUS ITEMS: "Work Horse" GT 1642 lawn tractor 42" cut; "Homelite" ST 100 gas trimmer; B&D hedge trimmer; 2 furrow plow; set of harrows; Chapin sprayer; small garden tools; wooden extension ladder and step ladder; 8 gal. milk cans; quan. of old records; logging chains; "Viscount" 10 cu. ft. freezer; "Woods" 21 cu. ft. freezer; "Viking" elec. stove; maple kitchen set; drop leaf extension table and 4 chairs; many other household items.
TERMS: Cash or cheque with proper I.D.
Owner and Auctioneer Not Responsible For Accidents
Proprietress: Mrs. Anna May Barton
Auctioneer: JOHN MacCASKILL - 613-826-2194
DALMAC AUCTION SERVICE
www.theauctionfever.com 18-2c

REMINDER NOTICE
RESIDENTS OF
THE TOWNSHIP OF SOUTH GLENGARRY
OPEN AIR BURNING

If you start a grass or brush fire you may be liable for the cost of fire protection under our by-law #25 - 98. Before burning contact the Township Office at 347-1166 18-3c

NOTICE TO CREDITORS

IN THE MATTER OF THE ESTATE of WILFRID MARCOUX, late of the Town of Alexandria, Township of North Glengarry, in the County of Glengarry, Businessman, deceased.

TAKE NOTICE that all persons having claims against the Estate of WILFRID MARCOUX who died on or about the 4th day of March, 2000, are hereby required to send full particulars of their claims to the undersigned Solicitors, on or before the 30th day of May, 2000, after which date, the Estate will be distributed, having regard only to the claims of which notice shall then have been received.

DATED at Alexandria, Ontario, this 27th day of April, 2000.
Macdonald and Aubry,
P.O. Box 1000,
Alexandria, ON
K0C 1A0
Solicitors for the Estate Trustee 18-3c

BUILDING LOT AUCTION
Dornie Road
SATURDAY, MAY 13, 11 a.m. Sharp!

TO BE SOLD ON SITE: 2.6-acre country building lot, close to town, 180'x620', good natural drainage.
This property WILL BE SOLD subject ONLY to a minimum bid of $5,000.
DIRECTIONS: From Hwy. 34 in Alexandria go west 6 kms on Hwy. 43 to Dornie Rd. then north 1/2 km to lot.
TERMS: $1,000 deposit, balance due on closing June 30/00.
Realty Broker/Auctioneer
CARSON CHISHOLM AUCTION SERVICE
St. Andrew's West (613) 937-0201 18-2c

BUILDING LOT AUCTION
RR1 Summerstown
SATURDAY, MAY 6, 1 p.m. Sharp!

TO BE SOLD ON SITE: Lot 6 - Plan 103 across from Rodgers Marina. Lot is 75'x257'.
It WILL BE SOLD subject ONLY to a minimum bid of $5,000.
TERMS: $1,000 deposit, balance due on or before May 31/00.
DIRECTIONS: 10 km est of Cornwall on Hwy. 2, turn right on Rodgers Marina Rd. (ARTHUR ST.) Property is 200' south of Hwy. 2 on the east side.
Realty Broker/Auctioneer
CARSON CHISHOLM AUCTION SERVICE
St. Andrew's West (613) 937-0201 17-2c

AUCTION SALE
2 Miles North of Monkland, Ont. on Hwy 138, go West 1/2 Mile on Gravel Hill Rd., Civic #17156
SATURDAY, MAY 6 at 11 a.m.

Ford #5610 diesel tractor with factory cab, only 2000 hrs; Ford #3600 diesel tractor with cab; JD #1830 diesel tractor with loader; JD plow, 3-furrow; JD plow, 4-furrow; Kverneland 3x18 plow; cultivator, 3 pth; chain harrows; New Holland 479 haybine; land roller, 3 drum; New Holland #790 manure spreader; Dunham Lare wheel disc; New Holland #310 baler; Allied automatic stooker; John Deere #1209 haybine, 9'; New Holland #258 side rake; NH #782 harvester, electric, 2 heads; NH #30 forage blower, 1000 rpm; JD #60 forage blower; NH #519 manure spreader with end gate; steel feeder wagon, 20'; NH 311 baler with thrower; 2 Pronovost all steel baler thrower wagons, 24 ft.; piston pump; deep well pump; post hole auger; hay wagon, 10-ton; 4 hydo fencers; page wire; MH seed drill; generator, 25 kw, PTO, used 2 weeks; 16.9x34 snap-on duals; Papec forage blower; Windrow Turnco, 3 pth; Farm King snow blower; heaters; sprayer, 3 pth; hay wagon, 16 ft; large barn fan; water tanks; culverts; gates; chains; farm tools; iron; 1200 small bales of hay; plus 2 wagons of small items; plus some household items; antique china cabinet.
Owners and Auctioneer not responsible for loss or accidents.
Terms: Cash or good Cheque.
Proprietors: Lloyd Jackson (613) 346-5492
AUCTIONEER: MURRAY BLAIR
Avonmore, Ontario Phone: 613-346-5568 18-1c

ANTIQUE AUCTION SALE
ANTIQUES and 1965 IMPALA 4-DR. HARDTOP
REV. WALLACE MacKINNON, ST. MARY'S CENTRE, WILLIAMSTOWN, ONT.
SATURDAY, MAY 6, 10 a.m.

Tilt top games table; library table with rope leg and lion head drawer pull; dining table, 6 chairs, buffet and glass front china cabinet; parlour tables; brass bevelled glass hall mirror with hat hooks; empire vanity; dresser with oval mirror; bonnet chest; needle point stool; misc. chairs; German mantle clock; clock shelf; cradle; carved wall pocket; fern stand with rope legs; caned bottom chairs; rocking chairs; oil paintings including a great pastoral scene believed to be circa 1870; many prints; pocket watches; hat pins; jewellery; umbrella with mother of pearl handle; dishes, including set of Limoge with platter, covered veg. dishes; flow blue vase; glassware; silver plate tea service flatware for 7 with case; sterling pieces; linens; vintage clothing; baskets; 18" early Scottish dancing man in full Scottish dress; eight day wall clock (needs repairs); crocks; jugs; butter bowl and paddles; mixing bowls; scales; sun dial; musket; Fada Bakelite radio; treadle sewing machine; trunks; Windsor wheelchair; fridge; stove; washer, dryer; freezer; roto tiller; Seeburg square juke box loaded ad working; stern "Mohammed Ali" pinball machine; oak buffet with leaded glass doors; giner bread clock; early native carrying bags with bead work; magic lantern; set of blue Denby dishes; Queen size pneumatic bed; sofa bed; microwave; snow shoes; tools; other misc. articles. This is a very interesting sale.
VEHICLES: 1965 Impala 4-dr. hardtop, 107,000 miles, as is. Ford tractor 2110.
TERMS: Cash or Acceptable Cheque - Canteen 17-2c
FLORA GRANT DUMOUCHEL AUCTION SERVICE
Ingleside, Ont., 613-537-2925 / www.theauctionfever.com

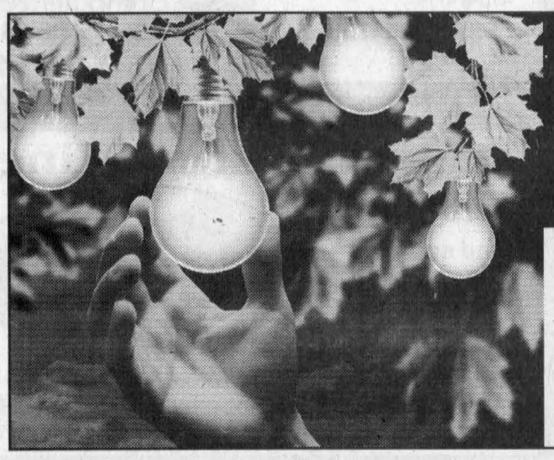

QUESTIONS ABOUT PICKING YOUR ELECTRICITY RETAILER?

Now you have the power to choose your electricity from a number of companies.

CALL 1-888-668-4636
and receive a free, 12-page brochure.
Visit our website at www.est.gov.on.ca or Email: fyi@est.gov.on.ca

Ontario

Story and Stadelman wed at St. Raphael's Church

Wed at St. Raphael's

A lovely wedding took place in St. Raphael's Church on Apr. 7 when Jennifer Story became the bride of Martin Stadelman.

The bride is the daughter of Ken and Kathy Story of Thunder Bay and the groom is the son of Gilbert and Martha Stadelman of the Fifth of Lancaster.

The bride was attended by Sylvie Stadelman, sister of the groom, as maid of honour.

ST. RAPHAEL'S AND THEREABOUTS

ANNA-MARGARET MacDONALD, 525-1174

Her bridesmaids were Allison Evans of Thunder Bay, Holly Gillis of Kemptville and Joanna Price of Niagara Falls.

The groom was attended by his brother Ron as best man.

The ushers were Kris Story of Thunder Bay, Lee MacDonell of Dalhousie and Mathias Mader of Saskatchewan.

The reception was held at the Ramada Inn, Cornwall. The couple are residing in the Seventh of Lancaster.

The happy part of this for us is that they live next door.

Coming event

The Shalom House annual strawberry social will take place on Jun. 25. Draw tickets are in circulation.

Died in Watertown

Lillian McDonald attended the funeral of her sister Iris LeFebvre in Watertown, N.Y. on Thursday, Apr. 27. She was a native of the King's Road West and had lived in Watertown for most of her lifetime. Our sympathy Lillian.

K of C activity

The St. Raphael's Knights of Columbus of Council 11385 put on a very successful brunch on Sunday forenoon.

The proceeds of this go to Shalom House.

Conference again

The Journey to the Father Conference will be held in St. Raphael's again this year on Jul. 21-23 weekend.

As last year, a great deal of preparation goes into this project and volunteers are the people who make this project for the youth such a success.

Business and Professional Directory

Accounting/Bookkeeping

BDO

BDO Dunwoody LLP
Chartered accountants and consultants

Want to rely on professionals who keep up with all the income tax issues?
You can definitely rely on the BDO experts!



Alexandria	525-1585
Cornwall	932-8691
Embrun	443-5201
Orléans	837-3300
Rockland	446-6497

Construction Services

Steven Wereley



Backhoe Service
Lancaster: 347-2539
Cell: 930-1040
RR2 Williamstown, Ont.

Farm Services

GERALD E. SABOURIN
FEED LOT OPERATOR
Ste. Justine De Newton
WE BUY CORN, BARLEY. and STOCKER
Corn - No. 4 and Less Quality, $65 metric/tonne
Barley - $50, Paid on the Spot
Contact: JEAN-LUC CARDINAL
613-674-2329

Professional Kitchen Designs

Professional Kitchen Designs
Call Mario Richer, 25 yrs. exp. for personalized service



Kitchens & Bathrooms
Available in large assortment of wood products and melamine, country and modern style
Mario Richer
525-3810

Accounting/Bookkeeping

Deloitte & Touche

Deloitte & Touche LLP
300 McGill Street
Hawkesbury, Ontario
K6A 1P8
Telephone: (613) 632-4178
Fax: (613) 632-7703
YOUR BUSINESS PARTNER

Deloitte Touche Tohmatsu

Chartered Accountants-Management Consultants-Trustees in Bankruptcy

Construction Services

Lin Scott Drainage Ltd.
BULLDOZING AND BACKHOE SERVICE

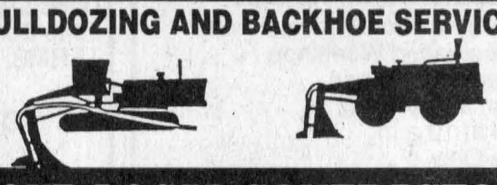

YOUR LOCAL CONTRACTOR
RR #4, ALEXANDRIA 525-1940

Farm Services

GT CUSTOM WORK
LIQUID SPREADING - TILLAGE
Garth Franklin
(613) 527-5533
Cell: 360-1125



Security Services

An Ad This Size Can Be Yours 13 Weeks Only $140

GLENGARRY
SECURITY SYSTEMS
• Security Alarms
• CCTV
WE SELL SECURITY SOLUTIONS
Call Bruce MacMillan at
525-5384

Accounting/Bookkeeping

CRAIG
GAREAU
KEEN
DESPATIE
MARKELL
Chartered Accountants

CA

CORNWALL
310 Second Street West
Cornwall ,Ontario K6J 1G9
Office (613) 932-3610
Fax (613) 938-3215

MORRISBURG
Fifth Street,Box 774
Morrisburg,Ontario K0C 1X0
Office (613) 543-2981
Fax (613) 543-4316

Construction Services

AG GLENGARRY
AGGREGATES + CONCRETE
READY MIXED CONCRETE
SAND - GRAVEL- CRUSHED STONE
EQUIPMENT RENTALS - ROAD CONSTRUCTION
STONE SLINGER
To Order:
Martintown Quarry, 528-4642
Green Valley Quarry, 525-4000
MAIN OFFICE GREEN VALLEY 525-1750

Farm Services

An Ad This Size Can Be Yours 13 Weeks Only $140

HOOF TRIMMING
With experience and references



RETO GATENBEIN
RR2 Dalkeith,
Ont. K0B 1E0
Tel. and Fax
613-874-2429

Septic Service

RENE GOULET SEPTIC TANK PUMPING



It is recommended that Septic Tanks be pumped every 3 to 4 years
Green Valley 525-3759 - 1-888-678-8810 Toll Free

Appliance Repair

LAMP'S APPLIANCE REPAIR HOME SERVICE
Refrigerator - Stove
Washer - Dryer
etc...
Also certified for Removal and Recovery of CFCs
Bus: 525-4520
Res: 1-613-675-4813

PICHER
MAJOR APPLIANCE REPAIRS AND REFRIGERATION
HOME SERVICE - CFC Recovery
USED APPLIANCE SALES
205 DOMINION ST. N.
(Bus. and after hrs.) 525-3463
or Randy 525-0990
15 ELGIN ST. W.
(bus hrs.) 525-4433

Construction Services

FRANKLIN
Home Building Renovation Contracting



Complete Interior & Exterior Renovations
Roofs, Siding, Windows and Doors
Mallory Franklin
North Lancaster
347-7666

Neil the Painter
Interior - Exterior
Roofs - Shingling
Masonry Repairs
Drywall
Neil McGregor
450-269-3349

Heating Services

Ultimate
COMBUSTION SERVICES Inc.
CHAUFFAGE HEATING
VENTILATION
CLIMATISATION COOLING
LICENSED FOR NATURAL GAS
• Residential • Commercial • Industrial
266 Bishop St. N.
Alexandria, ON
K0C 1A0
Tel:(613) 525-3292 - 1-800-268-1640
Fax:(613) 525-0501
OTTAWA • ALEXANDRIA

Telephone Service

ALEXANDRIA TELEPHONE ANSWERING SERVICE INC.
Telephone 1-613-525-1105
Toll free # 1-800-649-3610
Fax 1-613-525-4622
E-Mail atas@ican.net
Paul Lalonde
Cellular 1-613-360-0881
Pager 1-613-930-8887

Bell Mobility®
Pager and Cellular
Sales and Service
Alarm Monitoring
153 Dominion Street South
Alexandria, Ontario K0C 1A0
With T.A.S. you're always in

Automotive

CM CARRIERE MECHANICAL
AUTOMOTIVE REPAIR
•Tires • Brakes
•Safety Inspections
SPECIAL SPRING CHECK-UP
Stephane and Rocky Carriere
6206 Gauthier Blvd,
Bainsville, Ont.
613-347-3314

An Ad This Size Can Be Yours 13 Weeks Only $140

Construction Services

MORRIS ROMANKO BULLDOZING
613-347-2634



BULLDOZING
EXCAVATING
BACKFILLING
FINAL GRADE
RR #1, Lancaster



Lawn and Garden Services

SCHERER GARDENING
Landscape and Design
TREE SERVICE
Interlocking Stone • Natural Stonework
Retaining Walls • Rock Gardens
Sodding and Seeding • Planting of Shrubs and Trees
Seasonal Garden Care
Dalkeith, Ont.
613-874-2049

Telephone / Translation Services

CABER TELEPHONE SERVICES
• Installation • Repair
• Prewiring Outlets For
• Tel • Fax • Modem • TV
Residential • Commercial
CALL
DAVE RUSSELL
525-0089

Nico Texte
traduction/translation
rédaction/editing
correction d'épreuves/proofreading
traitement de texte/word processing
NICOLE CHARBONNEAU
Box 3, Lefaivre, Ont.
613-679-2317
www.elmou@hawk.igs.net

Carpets

DISCOUNT CARPET SALES
938-0735
421 Fourth St. W.
Cornwall, Ont.
K6J 2S7
Art Buchanan

Construction

JOHN HAGEN CONSTRUCTION
• *Custom Homes* • *Renovations & Additions*
• Computer designed plans
•Polystyrene (Foam) Block Formwork
(Basement or Whole House)
613-525-5508 1-800-380-3938

Landscaping/Gardening

ALEXANDRIA
Lawn and Weed Spray
• Residential
• Commercial
• Fertilizing
• Insect and Weed Control
525-5104
FREE ESTIMATES
Stephen Wellman
Fully Licensed Specialist

Travel Agencies

VOYAGES Travel Plus
Full Service Agency
• *Airline Tickets • Cruises*
• *Package Tours*
• *VIA Rail - Car Rentals*
• *Travel Insurance Including Long Term*



Diane Kirby
President
1 Main St. E., Hawkesbury, Ont. Fax: 632-9160
No Chg Dial 1-800-387-8728
www.comsearch-can.com/travplus.htm
613-632-2747

Carpets

FLOORING
CUSHION FLOOR
FLOOR TILES
CARPETING, ETC.
Armstrong floor fashion center
Tapis
RICHARD RANGER
Carpet Inc.
360 Main St. S. Alexandria 525-2836

Construction

FRANÇOIS VIAU EXCAVATION

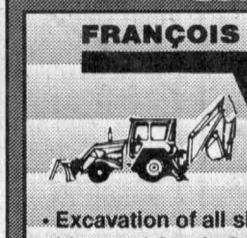

• Excavation of all sizes
• Licensed Septic System Installer
347-2667
Lancaster, Ont.

Marina

MAC'S MARINA LTD.
MERCURY MARINE PRODUCTS
MARINE EQUIPMENT
Always a great deal with a greater deal of service
Boat, Pontoon Sales and Rentals
Dockage and Storage
Outboard and Stern Drive Sales and Service
Parts - New and Used
Certified Mechanic
South Lancaster, Ont.
613-347-2788

An Ad This Size Can Be Yours 13 Weeks Only $140

Tree Service

DANIEL TREE SERVICE INC.
•Fully Insured •Free Estimates •Felling
•Pruning •Tending
•Stump Cleaning and Land Clearing
1-877-990-6660
Toll-Free

Catering

Fondée en 1974
Alfred, Ont.
Tel: 613-679-2267
Fax: 613-679-4780
La Cuisine Volante ltée
322 Telegraphe Rd.
Banquets - Receptions - Buffets
Votre chef traiteur- Roger Lamarche - Your Caterer

Construction / Electronics

SAUVÉ CONSTRUCTION
CONCRETE
Forms - Floors - Slabs
RENOVATIONS, ROOFS, ADDITIONS, FINISHING WORK
Glen Robertson
(613) 874-2785

Discover a New World With Satellite Television
• Sales •Installation •Service
We also offer:
•Antennas
•Warranties - RCA and GE
Tired of Paying High Prices for Quality? Then Come and See Us for the BEST prices on satellites
LADOUCEUR ELECTRONIC SERVICE
Sales and Service
20389 Luc Street,
Green Valley
525-3695

Meat Cutting

VOGEL'S FINE MEATS AND SAUSAGES
Specialty Store for
Sausages and Natural Smoked Meats.
Freezer Orders, Custom Sausages, Salami Making
We provide cutting and wrapping services.
OPEN: Wed & Thurs. 9-6, Fri. 9-8, Sat. 9-4
Glen Roy Rd., Green Valley
613-525-0393

Well Drilling

WELL DRILLING
SINCE 1956
ROY'S
POOLS and SPAS
Pumps and Accessories
BioGuard Computerized Water Analysis
410 SEVENTH ST. W.
CORNWALL
Call Collect 933-0411

Chimney Sweep/Construction

HAWKESBURY CHIMNEY SWEEPS
Professional cleaning, repairs, inspection and consulting services
WETT Certified Sweep
WETT Certified Technician
Call Edward McDonald
525-4022

RHEAL VALADE CONSTRUCTION
Renovations and Additions
Residential
Commercial - Farm
19240 Gore Rd.,
Summerstown, Ont.
613-931-2439

Exterminator Services

ATTENTION: NEW LOCATION NEW NUMBER
Little Lady Bug Pest Control
Professional service since 1975
rodents flies fleas cockroaches ants
613-764-3595
Huguette D'Amour Fortier
Casselman

Piano Services

An Ad This Size Can Be Yours 13 Weeks Only $140

The Piano Farm
Peter Kilpatrick
Concert Piano Tuner - Technician
•Tuning •Regulating •Repairs •Appraisals
•Thorough Restorations •Dismantling
Valerie N. Kilpatrick
MA, Mus.B., ARMCM
Piano Teacher - Affiliate of the Royal Conservatory of Music
Beginners to ARCT
• Adults Welcome
Serving all of Eastern Ontario
–Over 30 years experience–
613-346-0460

Wine Making

Dan's House of Wines
•Make your own wine
•Wine supplies
•Personal service



Evenings 5:30 p.m. - 9 p.m.; Weekends 12 p.m. - 5 p.m
21899 Main St., Glen Robertson, Ont. K0B 1H0
613-874-1079

AGRICULTURE

Here's to Murdoch, Gordon and Campbell

By Sandra Berry
News Reporter

The Angus Gray Hall was filled with over 150 people on Friday evening to pay tribute to Murdoch Arkinstall, Gordon Ferguson and Campbell MacLeod.

Friends and family were joined by local politicians like South Glengarry Township Reeve Charlie Sangster, Stormont, Dundas and Glengarry warden Frank Prevost and former Minister of Agriculture Noble Villeneuve to witness how the inductees' initiatives benefitted Glengarry and see what a fine job Gary Harris had done on the portraits which were unveiled at the end of the evening.



From left are Glengarry Agriculture "Wall of Fame" inductees Gordon Ferguson, Brian Arkinstall standing for Murdoch Arkinstall and Campbell MacLoed.

Staff photo – Sandra Berry

Uncle Murdie

As Margaret Scott talked about her uncle Murdoch Arkinstall with admiration and love the hall grew quiet. Arkinstall took over the family operation, Maxvegan Farm, in 1947 to continually improve the progeny of the Holstein herd.

"I remember visiting on a Sunday afternoon late in the fall and Uncle Murdie kept getting up and going out to see a sick cow. That's what they told us," said Scott about Arkinstal's worries about the first calf born from an artificially inseminated cow.

Arkinstall was also a man of vision. Even when calculated protein and dry matter weren't available on computer, he tried to balance roughage with hand feed to get the maximum performance.

"Sometimes these experiments in feeding were not successful but he continued to push to the limit," she said.

Although feeding trials weren't always a success, Arkinstall was known for his fine Holstein cattle.

"When we visited we would see the milk production certificates mounted on the wall and the occasional picture of a young bull or heifer that had been sold. You had to notice, he would never point them out."

Accepting for Murdoch was his son Brian Arkinstall. Again he noted the pride his father took in the Maxvegan Farm cattle and the honour he felt when recognized for his work.

Speaking about the day when Murdoch was presented with the Holstein Canada Master Breeder Shield, Brian noted that it was his father's proudest day. "And as proud would he be tonight," he said.

Bringing tile drainage to Glengarry

Gordon Ferguson was introduced as a persistent man who turned the sunken township into one of the top townships in soil quality of Eastern Ontario.

After obtaining an engineering degree from the Ontario Agricultural College of the University of Guelph, Ferguson joined the staff at Kemptville Agricultural College to work on soil surveys. But that did not satisfy his dreams of bettering the land. So he said farewell to a steady full-time job and started the first soil draining business in Glengarry.

There was dubious clientele to deal with, a lack of municipal drains and a lack of money.

MacLaughlin laughed saying many Scots didn't believe in burying money in the ground. So most jobs were small, requiring Ferguson to supplement his income with teaching.

By 1959, he had bought a 375-acre farm north of Lancaster where Ferguson can still be found combining the fields in the fall.

When Ferguson took the stand it was close to stand-up comedy.

He explained how his father wanted him to become a pharmacist.

"Imagine how many pills I would have counted."

He then went on about his decision to quit working as a soil surveyor. He remembered the clerk's reaction when he learned that Ferguson, the college soil surveyor, was buying a couple of shovels and a bar, to embark on a ditching business.

"He couldn't believe it. That was quite the drive home that day."

He went to describe how Ronnie Barton and Murray Howes were not the best of pupils, always chatting at the back of the class, when Ferguson taught a OMAFRA course during the winter.

"So I said 'Might as well tell it to us all.' We heard a lot of good stories that day."

He even took the time to recognize one of his former employees, Ernie Jarvo, who was present.

But his biggest pride lies in what he quit his job for – a better land for better crops.

"My biggest pride is the enjoyment of seeing the crops growing on these farms."

He describes his satisfaction last fall when combining corn.

"Half a mile down you couldn't see a stalk broken. We yielded 170 bushels an acres. And 30 years ago, we weren't growing shell corn here."

Don Hope's Campbell

Harold MacLeod describes Campbell MacLeod as a generous and hard-working man always capable of finding time to lend a hand.

He describes Don Hope Farm as "picture perfect." His Holstein herd was known for its excellence and produced some of the first Glengarry fluid milk to be shipped to Montreal.

On top of his farm responsibilities, Campbell was a devoted family man and church man. He also found time for local politics.

While his life was quite busy, there was never any objection to helping out.

"If anyone in the community need a hand, Campbell was the first one there."

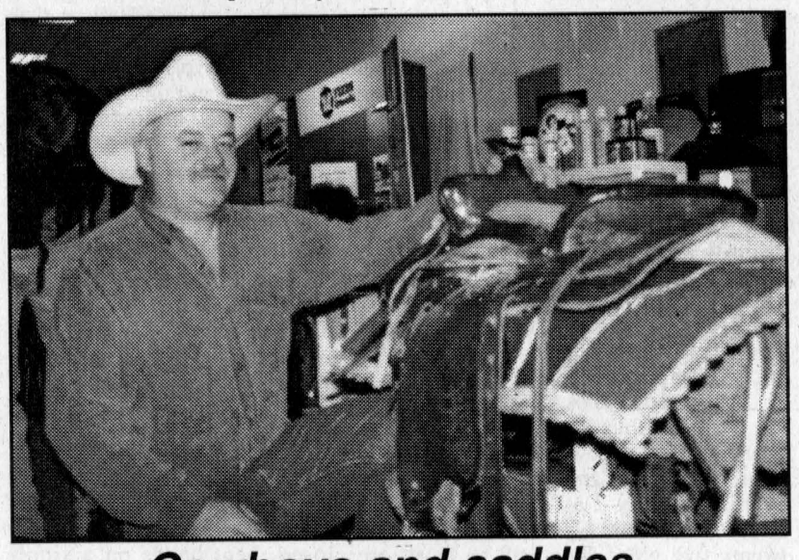

Cowboys and saddles

Golden Triangle Quarter Horse Club president Arnold Lafave poses with one of the horse saddles on display at the horse trade show held in Bonville on Saturday. Although the turn out was less than organizers anticipated, the club is optimistic another show will run next year.

VKH Vankleek Hill Livestock Exchange Ltd

E-MAIL: lcsi@total.net
INTERNET:
http://www.vankleekhill-livestock.ca

GOOD CALVES:$1.50 TO $3.35
HIGH SELLER:$3.45 /LB
Edmond Vachon, North Lancaster
Holstein Heifer Calves:$3.85 to $5.10
HIGH SELLER:$5.20/lb X 106lbs = $551
J G Lalande Alfred
COWS:$0.50 TO $0.675
HIGH SELLER:$0.735 /LB
Arnold McRae, Dalkeith
BEEF COWS:$0.50 TO $0.70
HIGH SELLER :$0.74 /LB
Name Withheld
BULLS:$0.62 TO $0.75
HIGH SELLER:$0.795 /LB
Henry Vanderbyl, Alexandria
STOCKERS: $0.90 TO $1.40
HIGH SELLER:$1.45 /LB
Manfred Schroder, Alfred
Light weights up to $2.30/lb X 256lbs = $589
Sylvain Lepage, Alfred
Fed Veal:$0.70 TO $1.25
HIGH SELLER:$1.27 /LB
Christian Demers Breboeuf
HOGS:$0.54 TO $0.585
HIGH SELLER:Gaetan Duval, VKH
SOWS:$0.40 TO $0.505
HIGH SELLER: $0.51/LB
347-3562 Canada Inc Prevost
"CLUB BIG" MEMBERS
THIS WEEK ARE:
Name Withheld (3times), Barry Dumas
Roland Massie (2times), J C Lalande
Ferme Viajac, Billy Fletcher
Arnold Kurattle, Burnacres Farm
Ferme Lambert et Fils, J P Massie
Ferme Bord des Rosiers (3times)
Roger Leblanc
Name Withheld (2times), Daniel Lamoureux
Name Withheld (4times)
Calves were 12 cents up on average over last week. All cows were down a cent on average with last week, while "Club Big" were up 2 cents.Stockers were strong again.If you are busy in the field give our trucking team a call.

Rudy's Auction Services
Market Report
TUESDAY, APR. 25/00
Bull Calves $1.98 to $2.66
Heifers -$3.63 to $4.78
Stockers $1.00 to $1.39
Beef Cows -63½¢ to 68¼¢
Holstein - 50¾¢ to 63¢
Bulls - 64¢ to 71¢
3693 Kenyon Dam Road
Alexandria 18-1c 525-4434

Watch for our
CHICK DAYS
Delivery dates: May 16
May 30, June 13
ORDER NOW!
Meat types • Layers • Turkeys
Ducks • Geese • Pheasants • Etc.
Also available: Ready-to-lay hens, brown or white eggs
Full line of complete feeds from starter to finisher, poultry equipment and incubators
MEUNERIE ALEXANDRIA MILLING LTD.
Alexandria, Ontario — (613) 525-1973
Centre Agricole DALKEITH FEED & FARM SUPPLY
Dalkeith, Ontario — (613) 874-2434

Quesnel Insurance & Investments
Guaranteed Investment Certificate
1 Year 5.80 | 3 Year 6.15 | 5 Year 6.35
Minimum purchase. Rates subject to change.
MUTUAL FUNDS Associate of Independent Planning Group Inc.
Richard L. Quesnel
130 Kincardine West, Alexandria 525-1263

IT'S SEEDING TIME!
Featuring MAPLESEED
ACHIEVER SOYBEANS
and complete line of
FORAGE SEED
From Certified to Common Grade
– PLUS –
CEREAL SEEDS – Common and Certified Available
MEUNERIE ALEXANDRIA MILLING LTD.
Alexandria, Ontario — (613) 525-1973
Centre Agricole DALKEITH FEED & FARM SUPPLY
Dalkeith, Ontario — (613) 874-2434

Kubota CANADA 25 1975 • 2000
KUBOTA LAWN TRACTORS
STARTING AT $2995
Drop in and test drive one today!
GREEN VALLEY KUBOTA LTD.
TOUGH Kubota STUFF
Visit our website: www.kubota.ca
Hwy. 34, Green Valley
613-525-2190

Take the scenic route this
SPRING
Get a free map and road atlas
STAY ON THE RIGHT PATH WITH THE SPRING MAINTENANCE PACKAGE
•Lube, oil and filter •Rotate tires •Inspect brakes
•15 point inspection •Top up fluids •Check wipers
•Check coolant •Check battery and cables
FREE MAP AND ROAD ATLAS while quantities last
$39.95
Valid at participating Dealerships. Taxes not included. LOF includes up to 5L of GM premium motor oil, on most GM vehicles. See Service Advisor for details or call 1-800-GM-DRIVE. LIMITED TIME ONLY.
PONTIAC BUICK GMC | Cadillac | CHEVROLET Oldsmobile
GM Goodwrench Service
Right. On time.
At your GM Dealership.
www.goodwrench.gmcanada.com 1-800-GM-DRIVE

Archives
HIGHLAND PATHS



KEN MCKENNA

To many, certain words can trigger instant boredom. With children, some of the key words and phrases that signal the eyes to roll back and the brain to reel are *homework, history, parental advice, wash your hands, clean your room, what did you learn in school today* and *when I was your age*. Later on in life, some pet peeves disappear and others are added to the *BOR-ing* file, but a negative feeling for history, perceived as a long list of dates, battles and dead kings can last a lifetime.

How different it would be if we could be magically transported back in time and space, meeting and talking with people of another time. Children, naturally, are always more interested in children their own age than in adults. What if children of today, here in Glengarry, could meet and talk with children who came to Canada on a sailing ship from Scotland two centuries ago? Imagine the fun they would have asking questions about the clothes they wore, the food they ate, the toys they played with and the different worlds they lived in. Modern children might never equate an adventure of that kind with the dread word *history*, but that's exactly what it would be - *living history*.

Attempts to make history more exciting range from accompanying written text with illustrations, reproducing 3-dimensional images of people or events as in a wax museum or a Disney World (where the characters move and speak), or with dramatizations on motion picture, TV or computer screens.

One of the most successful programmes on Public Television recently was the American Civil War series where drawings, photographs, music, interviews and narration were combined. That's where the use of historical archives prove their value. Without archives, there are only memorials and memories, and both fade with time. Archives may be dusty, difficult to read and, to some at least, dull and boring, but they are the essential bases of all history.

Here in Glengarry we have a wealth of historical material that has been collected over the past two centuries. Some are items suitable for exhibiting, but most are papers; letters, diaries, legal documents and books. These archives record not only the important events of the past and the words of the leaders of the day but the details of everyday life. Some of this material is safely stored in the Ontario Archives in Toronto and the Canadian Archives in Ottawa, but much remains in private collections and some may still lie undetected in local attics.

The Glengarry Historical Society has amassed a large number of historical objects which are displayed in the Society's two museums, the Nor'Westers and Loyalist Museum in Williamstown and the Glengarry Pioneer Museum in Dunvegan.

The Township of North Glengarry has now donated the renovated Kenyon Township Hall in Greenfield to the Glengarry Pioneer Museum, along with an endowment of $40,000 to help maintain it. As Brenda Kennedy, the Pioneer Museum curator, told me in a recent conversation "This will be just the place for storing archives, particularly from the Pioneer Museum, which is unheated, and for holding meetings and exhibitions and for doing research."

On Tuesday evening, April 25, 2000, The Glengarry Historical Society held an open-house at the premises in Greenfield. While the sturdy stone exterior remains unchanged, the interior has been transformed into an efficient, modern workspace. A 16-page strategic plan, prepared by Bonnie Laing, outlines future possibilities and hopes for the new facilities. The committee of the Glengarry Pioneer Museum, the Township of North Glengarry, the Glengarry Historical Society and all the volunteers involved deserve the thanks and support of this community.

* * *

In The Glengarry News of April 26 there was a letter from Neil J. McDonald of Winnipeg about reviving the story of one of Glengarry's early heroes, Big Finnan the Buffalo McDonald. The amazing story of his wrestling match with a wild bull elephant was told some time ago in this column and reprinted and illustrated in my 1998 book *Highland Paths - Tales of Glengarry*. I am donating a copy of the book to the History Department of the University of Winnipeg, which, according to Mr. McDonald's letter, has a file on Finnan. For those who may have missed the original column and have not yet seen the book, I'll run the Big Finnan chapter again soon.

* * *

The Annual Clan Donald Ceilidh takes place this Friday, May 5, at 8 p.m. in the Maxville Sports Complex, featuring the Celtic musical heritage of Greater Glengarry. For a list of all the local talent involved, see the ad in the Coming Events column of The Glengarry News.

The limping goose is recovering

LANCASTER



MARG MILLETT
347-2207, FAX 347-1297

For those of you that have inquired, the Canada Goose that was freed from the muskrat trap at Treehaven is still limping but seems to be recovering. Karen Duchesne says that she had thirteen messages about this adventure when she arrived home one evening. We also had more than a few inquiries and calls about The Goose Rescue .

Rick Duchesne's son, Jamie, when informed of this great response to the rescue that he and his dad accomplished, joked to Karen that he liked pies. Karen does not bake it seems and Jamie, one of the heroes of this story, is pie deprived.

End of curling season

The Lancaster Curling Club finished up the 1999/2000 season on Apr. 15 with great success. Sixteen teams played in the Last Chance Bonspiel.

Congratulations to the winning teams. It was a combined effort for Skip Mac Edward's team of Shirley and Ray Picard and Carol Edwards and the twin team of Skip Martin Gaudet with Bob Cumming, Percy Billard and David Latour to win this event

Runners-up teams were that of Skip Bruce McCuaig with Ron Marchant, Walter de la Fosse and Sharon Lapierre along with Skip Dean McCauley with his team, Lydia McCuaig, Sonya Robertson and Alexandra Klazinga.

Third place went to Skip Kirsty McLeod's team with Romeo Jodouin, Don Marsh and Achim Korsch as well as Skip Eileen Hamilton's team with Gary O'Connell, Leona Sauve, and Louise Roy. A perfect day was rounded out with an outdoor BBQ supper served to 77 members. Many thanks to chefs Ray Picard, Lynn Bergeron, and Brendan Shoniker. In the kitchen Lise Proulx and her very capable group served up baked potatoes, salads, and, of course, dessert.

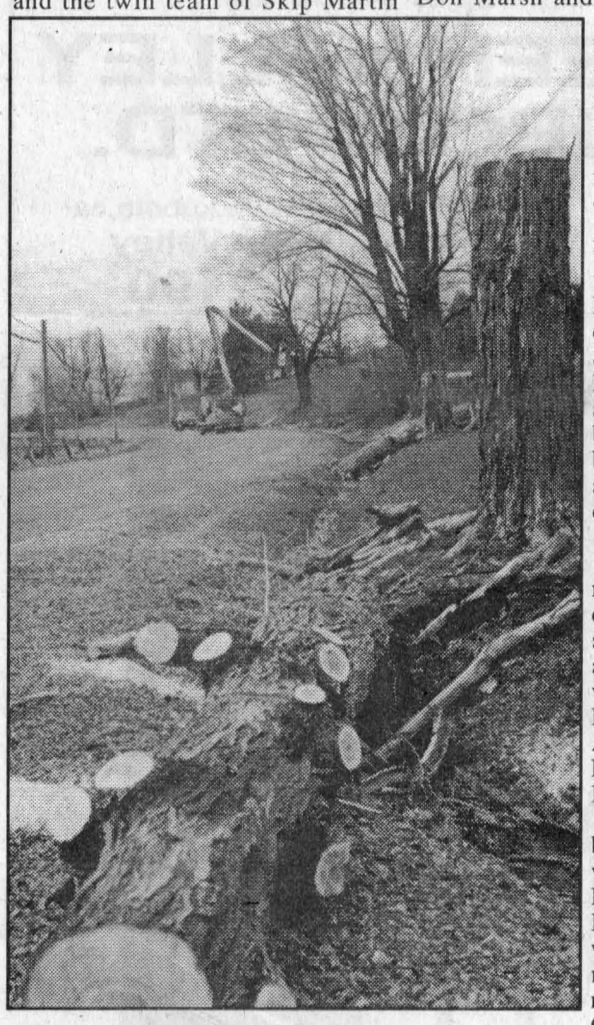

Making way

Lumberjacks were busy cutting many of the older trees along County Road 2 between South Lancaster and Glen Walter last week. The trees are being cut down to make way for the widening and paving of the scenic road.

Photo – Ron Marchant

Day co-host

I know one meteorologist, nice weather lady, that I could speak with about the above thoughts. That would be Cindy Day, daughter of Aurele and Faith Lefebvre of Bainsville.

You may remember that Cindy is with Global TV in Dartmouth, N.S. But I did have a chat with Cindy this morning and it was not about weather. Cindy has been the host of the Consumer's Choice Awards in Ottawa for three years and was invited back this year.

So, on Monday evening, Cindy will co-host with Michael OBrien of CFRA in Ottawa at the Consumers Choice awards at the Chateau Laurier. It's a black tie event and for Cindy a wonderful opportunity to meet friends and business people from previous years. Anyone who knows Cindy knows that she will do this with genuine sophistication. It was also a great chance to come home and visit her family and to see how the rebuilding of the family barn is progressing.

Bereavement

The meetings are held in Cornwall at 144 Pitt Street but the support is offered to our whole community. Bereaved Families of Ontario hold support and share meetings the second Thursday of each month.

On May 11 from 7 to 9 p.m. will be the next meeting. Marg White, facilitator of BFO in Cornwall who has lost her mom, will be guest speaker.

This office is open Monday through Thursday from 9 a.m to 1 p.m. For information please call 936-1455.

Anthems, solos and duets

A beautiful sound of music will be heard at St. Andrew's Presbyterian Church in South Lancaster on Sunday eveningon May 7 at 7:30 p.m. An Easter Cantata and Hymn Sing with a twenty five voice choir will be most enjoyable. The choir, from Grace Presbyterian Church in Orleans, will present God For Us under the direction of Marilyn Savage. A mixture of anthems, solos, and duets will make this a memorable evening.

A freewill offering will be received and the proceeds sent to the building fund of Kings Presbyterian Church in Kentville, Nova Scotia. This church has just been built and dedicated.

Following the Cantata those attending may enjoy a Coffee Fellowship Hour to be held in the church hall.

Everyone is welcome to come and enjoy this special musical presentation.

Spring Wild Flower walk

Yes, there will be a Spring Wild Flower walk with naturalist Elaine Kennedy at Cooper Marsh. However, the date has been changed to May 21. By that time there should be some nice wild flowers growing.

Come to the Visitor's Centre for 2 p.m. for this event. Dr. Brian Hickey, biologist, may also be available for this walk if he is not tied up that day for the International Great Lakes Conference.

This year the St. Lawrence River Institute of Environmental Science is playing host to this huge conference that starts on May 22.

Spaghetti supper

Salem United Church in Summerstown has the pots ready to go but the water is not boiling just yet. It will be on Saturday, May 13, at their annual spaghetti supper. Come at 5 p.m. Supper goes on until the pot is empty!

Adults $5, under 12 years $3.50 and children under 6 years only $3.

Canada Day

Working together and sharing the load. That's what the South Glengarry Club Council is all about. More planning and jobs to do for our Canada Day 2000 continued as the committee met last Sunday. This year there will be some great children's activities, more entertainment and, of course, our usual fine fireworks.

The parade will start at 1 p.m. getting away from St. Joseph's Hall on Oak Street and ending at Smithfield Park.

Our Canada Day parade has always been a good one and this year we are bringing back the childrens parade. More on this later.

The theme for this day is "I am Canadian" for those who are planning floats..it's not too early you know!

For information, or for anyone wishing to register space for a booth, please call Barry at 347- 2207.

Things are starting to really take shape and promises to be a wonderful family celebration. Now if only we could bribe the weatherman for some fine weather..hmm

Snow Drops

The tiny white flowers dot the roadside near the forest at the end of our road. In the early morning they are closed, bent heads on a single stem. It's important to me because it's the first of many spring flowers that we see, a harbinger of the beautiful display to come. I call them Snow Drops because it suits them. It's not their name. Perhaps I'll look them up or if all else fails go to the Spring Wild Flower walk.

New for Spring 2000!
SPECIAL PURCHASING and FINANCING PROGRAMS AVAILABLE



Lawn and Garden TRACTORS By WHITE and CUB CADET
Over 40 To Choose From
Plus A Good Selection Of Attachments like Sweepers, Tillers, etc.
ALL MODELS OF WALK-BEHIND LAWNMOWERS IN STOCK

SPRING SUPER SPECIAL
DUMP TRAILERS
10 Cu. Ft., Reg. $219.95



149.95
Limited Quantity
TROTTIER SALES CENTRE
Hwy. 34, South Alexandria 525-1925

Alexandria GARDEN CENTRE
CANADIAN TIRE
It's Blooming Season Now!
Alexandria Canadian Tire is ablaze with colour!



There's terrific plant excitement in our Garden Centre right now!
It's alive with our greatest ever Spring selection of vibrant plants, beautiful trees, shrubs, evergreens and more to make your garden a very special place. Don't wait...hurry in for best selection!
•Trees and •Shrubs
•Evergreens
•Annuals, grown locally for best quality
•Perennials, grown locally for best quality

BLACK EARTH 25 litres. 87¢
CATTLE or SHEEP MANURE 1.99
FRIDAY, MAY 5 ONLY! GERANIUMS 99¢ Limit 24 per customer!
GRASS SEED 1 kg. Reg. $4.99. 59-6303-6 2.49
MIRACLE GROW PLANT FOOD 1.36 kg. 59-2207 6.99
Large Assortment of HANGING BASKETS



Prices In Effect Until May 7, 2000
Limited quantities
There's A Lot More to Canadian Tire For A Lot Less.®
NEW STORE HOURS
400 Main Street South
Alexandria, Ontario
Store.....525-3454
Effective until June 30, 2000
Monday to Friday 8:30 a.m. to 9:00 p.m.
Saturday 8:30 a.m. to 5:00 p.m.
Sunday 11:00 a.m. to 5:00 p.m.



SPRING CLEAROUT EVENT
UP TO 50% OFF
3 Floors of Quality Home Furnishings This Thursday, Friday, Saturday
Hours: Tues, Wed, Thurs, Sat 9:30 am - 5:30 pm Fri 9:30 am-8 pm
Items not exactly as illustrated
The Furniture Loft
HOME OF FINE FURNISHINGS
Financing Available
Hwy. 43, Finch 984-2051