The Glengarry News

VOL. LXXX — No. 50 ALEXANDRIA, ONTARIO, THURSDAY, DECEMBER 16, 1971 SINGLE COPY 10c



MRS. SANTA WAS HERE—Santa Claus was a busy man during his Sunday visit to town and he might have been swamped had not Mrs. Santa come along to help him dish out the treats. More than 900 kiddies, most of them under age 8, were on hand to greet him at Alexander Hall where he was the guest of Glengarry Council K of C. Mr. and Mrs. Santa and four young helpers rode on the float that carried his sleigh over snowless streets. Mayor Touchette and area reeves were among those riding in the parade. Santa Claus returns next Wednesday noon, as guest of the Progressive Merchants. He will occupy his snuggery until 6 p.m. Christmas Eve and hopes to greet all the kiddies of town and county.

—Photo by Robert

To Publish On Wednesday

Our Christmas isue next week will be pubished a day early, on Wednesday, and it will carry the holiday greetings of area business people. Those wishing to extend good wishes are asked to have them in this office by Friday, and no later than Monday.

Correspondents are also asked to have their news budgets in early so as not to miss publication next week.

There will be no issue of the News the week of December 29th.

Milestones Were All On Monday

Three area nonagenarians marked birthdays on Monday, Dec. 13th.

A resident of the Greenfield area throughout the years, Angus J. MacLean was 96 on Monday. Still active about the house, he is now residing at 305 Cumberland St. in Cornwall.

Alex B. MacMillan (Sandy Dougall) reached his 95th milestone that day at the home of his daughter, Mrs. Paul Kolada, Alexandria, with whom he resides. Although confined to his bed, Sandy Dougall retains a clear mind and enjoys the visits of relatives and friends.

Mrs. Adrien Seguin of Dalhousie Mills, joined the "Over90 Club" on Monday, her 90th birthday. The former Anna Theoret, Mrs. Seguin lives alone and is able to do her own housework as well as knitting and sewing.

Eastern Breeders Have Seven-Man Office Here

Eastern Breeders Inc. is closing its Hawkesbury office and transferring personnel to Alexandria where the local office will be enlarged to a seven-man bureau.

Heading this office will be Emmanuel Tittley presently in charge of the Hawkesbury office. He will replace George Black of Martintown, who has been transferred to Chesterfield as supervisor of the office there.

Closing of the Hawkesbury office results from a move by the Quebec Government to supply its own breeding services. The Hawkesbury office, opened in 1963, had been serving Vaudreuil-Soulanges, Argenteuil and other neighboring counties in Quebec.

The Alexandria office will now service Prescott County as well as Glengarry and part of Stormont. Technicians working out of the local office will be Bob Metcalfe of Colbourne, Ont., Blaine McElheran, of Finch, Germain Gareau, North Lancaster; Ryan Clark of Wendover; Lloyd Cattyle and Henry Dings who come here from Hawkesbury and who will continue to service Prescott County breeders.

Local Incentives Program At $45,162 For Alexandria Gets Ottawa Approval

Alexandria's local incentives program of winter work has been approved at Ottawa in the amount of $45,162. It will provide work for 22 men through the winter.

The OK from Ottawa has not yet been received at town hall but Viateur Ethier, MP, has advised this office that the program is approved and council will be so advised almost at once.

The program will be a joint effort by town council and the Public Utilities Commission, as regards clearing of the Garry River. They met together Monday night when plans were discussed for two 10-man crews, each under a foreman. Joint co-ordinators of the work will be Councillor Martin Clement and Laurent Poirier, PUC supervisor.

Workers will be supplied through the Department of Social and Family Services and Canada Manpower. Council already has a list of 10 men ready to work.

The work envisaged would include brush clearing along the Garry River and around the lakes, cleaning the riverbed between Loch Garry and the Delisle River as well as removing dead trees from the parks and roadsides. Painting and repairing the PUC building and other municipal property not already improved recently could be done in April and May after the river work was completed.

Total cost of labor is estimated at $38,600 and a 17 per cent allowance for materials and transportation would add $6,562 for a total outlay of $45,162.

Another $3,554.91 has been allocated through the province's incentive program. This will be used strictly for recreational purposes and will be administered by the Park and Recreation Committee.

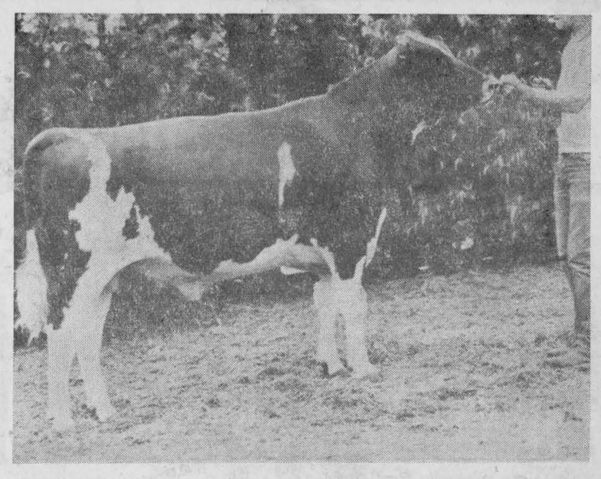

AYRSHIRE TO AYRSHIRE—Donholm Cindy's Last, the senior herd sire of Thomas Curran, Martintown, jets to a new home in Ayrshire, Scotland, today. The first mature Ayrshire bull to be sold to Scotland, the home of the Ayrshire breed, he was purchased by R. W. Montgomerie & Sons of Lessnessock, Ochiltree, Ayrshire. Donholm Cindy's Last left Toronto on Air Canada's DC8 jet flight 864 at 9.35 a.m. and was to arrive at Prestwick, Scotland, 7½ hours later.

Elderly Fourth Kenyon Couple Roughed Up Robbed Of $200. In Home By Three Men

Mr. and Mrs. John C. Gauthier, 4th Kenyon, had a harrowing experience Tuesday night when three men forced their way into their home, roughed them up and robbed them of some $200 cash.

Mr. Gauthier, 82, was later treated for abrasions to the face and head at Glengarry Memorial Hospital and released. Mrs. Gauthier, 80, was knocked to the floor but escaped injury.

According to the police report of the incident, three men forced entry into the Gauthier home about 10 o'clock and used some violence in forcing the aged couple to hand over their cash. Money apparently was their only objective and they took some $200.

The telephone had been ripped out and it was almost an hour before police were called. Mrs. Leslie Burton was returning home in a Laflamme taxi about 10.45 when she saw the lights flickering in the Gauthier home and noticed Mr. Gauthier waving a rag. She investigated and on learning of the robbery proceeded home to call the police.

Sergt. Harold Buttle of the OPP Lancaster reports several people have been questioned and the investigation is in charge of Cpl. R. C. Dulmage and Constable J. O. Robinson. Sergt. Buttle sees no connection between Tuesday's robbery and the similar incident in late September at the home of Christopher J. McRae, Glen Robertson.

Bomb Scare At High School Is Second

Police and maintenance staff made a thorough search of the Glengarry District High School shortly after noon last Thursday but failed to find any sign of a bomb.

Constable Roger Levert was called to the school at 1.20 p.m. when a member of the staff received a bomb warning. The voice of a boy had come over the phone wires with the terse suggestion, "If you want to see the biggest explosion in your life stick around the school".

A similar warning on Feb. 24th had resulted in just such a fruitless search for a bomb and officials figured this was another false alarm. Classes continued on schedule as the search was made.

Tax Collections Better This Year

Collections of current taxes and arrears have been unusually good this year, reports Clerk-Treasurer D. O. Collin. He estimates some $95,000 of current taxes will remain uncollected at Dec. 31st and this compares favorably with $136,000 in arrears last year.

Council can borrow only up to 70 per cent on uncollected taxes, he reports and as a result about $18,000 of current liabilities will remain unpaid at year's end. The amount will be held over from counties and school board levies.

Council's budget does not allow enough working capital, it seems.

Santa Came In On A Wind To Lancaster

Wind played havoc with the Santa Claus parade at Lancaster, Saturday. Although the sun was shining brightly and the predicted rain failed to show, the wind was so high and cold it became a hazard for those who did turn up for the parade.

A float that had been prepared on a wagon platform the previous day was gone with the wind through the night. A policeman on traffic duty had his headgear blown off. It landed right under the rear of his cruiser.

Floats were fewer than usual but a couple of clowns hammed it up to the pleasure of a good number of spectators on Main Street. The line-up of children receiving goodies from Santa at the Legion Hall after the parade grows larger every year.

Legion Branch 554 and its parade committee are appreciative of the fine co-operation received.

Schools Let Out Next Wednesday

Wednesday, Dec. 22nd, is the last day of school prior to the Christmas holidays. Students and teachers were to return to classes on Monday, Jan. 3rd, but so many municipalities have declared it a civic holiday school will resume on Tuesday, Jan. 4th.

Counties' Clerk L. Cameron Kennedy Will Retire From Post Next August

August 31, 1972, will be the official retirement date for veteran clerk-treasurer L. Cameron Kennedy. The date will be the 23rd anniversary of his taking office.

The by-law setting the date of his retirement was one of the last passed as the December session of counties council concluded late last week.

Among other matters, the council approved by-laws which will lead to agreements with the Ontario Minister of Communication and Transportation to establish development roads.

One of these is north of Highway 43 to Greenfield, another is from the boundary of Lochiel and Lancaster Townships, southerly to the boundary between Lancaster and the province of Quebec.

Another such development road will be County Road 10, from Alexandria eastward for 7.5 miles and County Road 12 south of Finch Village for 5.3 miles.

Since the percentage apportionments for county levies among the municipalities of the counties were thought somewhat inequitable, according to the official provincial formula, new ones were agreed on by the financial committee of the counties. Important ones are Cornwall Township, which will pay 11.157 percent of the entire levy; Charlottenburgh with 10.970 percent and the Town of Alexandria with 7.079 percent.

The village making the largest contribution is Morrisburg, which pays 6.098 percent of the total levy and the smallest contribution is that of Finch Village, with .547 percent of the levy charged against it.

By-laws provided for the purchase of three properties for reforestation, the Heagle and McNairn properties in Osnabruck and the Fraser property in Kenyon.

Councillors decided to protest the opening of a deer season locally, emphasizing that a closed season had been asked for in 1971, and declared open season late in the year. The United Counties will make a strong plea for a closed season on deer next year and in future until the deer population increases.

In the closing minutes of the session, veteran councillor Mahlon Zeron congratulated Warden Lynden Hough on his year as warden, which was drawing to a close.

Lochiel Reeve Gerard Massie made the presentation of a watch to the retiring warden.

Flying Club Now Has 22 Members

Alexandria Aviation Ltd., reviewed a successful year at the annual meeting of the local flying club held last week. The club now has 22 dues-paying members and several qualified for their pilot's licence during the year.

The club will try to keep their runway open for winter flying and plans for next year include installation of a north-south runway and underground tanks for gas.

The same officers were returned:

President: Doug. Baxter.

Vice-President: Jim Graham.

Sec.-Treas.: Jerry Adams.

Directors: Ronald and Guy Cholette, Normand Carriere and Donat Deschamps.

Trustees Ask More English In French Schools, More French In English Schools

Arguments in favor of more teaching of English in French-language Separate Schools and for intensified teaching of French in English-speaking schools of Ontario were put forward, Wednesday, in a brief presented to the Ministerial Commission on French-Language Secondary Education. The brief was presented by two Glengarry members of the County Board of Education at a sitting of the Commission held in Cornwall. They are Fraser Campbell of Maxville and Sam J. MacLeod of Martintown.

The brief noted:

"We feel that not enough is being done to give our English-speaking children the opportunity to become bilingual. At present, we have twenty minutes per day for students from Grade 3 to 8 . . . that 20 minutes per day should be extended to at least an hour per day for students whose parents desire to have their children become bilingual. Eventually, some subject areas should be taught entirely in French . . .

Professor Thomas Symons, President of Trent University, is the commissioner appointed by Education Minister Robert Welch to review the legislation that provides for French-language secondary education in the province. Gerard Raymond, Superintendent of French-language schools for the Niagara South Board of Education is the commission's research director.

The brief presented by Messrs. Campbell and MacLeod reads as follows:

As Trustees of the Stormont, Dundas and Glengarry County Board of Education representing Public School supporters in the County of Glengarry, we wish to submit the following comments for your consideration:

1. We support the right of the French-speaking Canadian to receive instruction in his maternal language. We are concerned, however, that in making the necessary provisions to safeguard the rights of the French-speaking student that no infringement should occur on the right of the English-speaking student to study subjects of his choice in his maternal tongue.

2. We are concerned that Section 123 of The Secondary Schools and Boards of Education Act of the Province of Ontario may be in contradiction to one of the basic principles of our Public system of Secondary Schools. This section states that a "board of a school division may admit such pupil to classes . . . if . . . the principal is satisfied that the attendance of such pupil will not delay the progress of the French-speaking pupils." Several questions come to mind:

(a) Does this section not, in effect, establish a system of separate schools within the public system?

(b) Does this section not, in effect, force children of immigrant families of other ethnic origins into "English-speaking" schools?

(c) If the purpose of this section is to guarantee a high level of language facility for students in French-language Secondary Schools, should not a similar guarantee be made for English-language Secondary Schools?

We feel that no student who otherwise has a right to attend a particular school should be excluded from that school because of his lack of facility in the language of the school.

It has been our experience that little or no English is actually being taught in the French Language K-8 Separate Schools. Most children who hear virtually no English at home or in their immediate community come to Secondary School with no facility whatsoever in English. This situation can be rectified in a blingual Secondary School but often causes great discomfort to the student and sometimes causes the student to obtain less education than his abilities would permit him to receive. We are concerned that if these Franco-Ontarian students continue in a similar system through their Secondary School education as they now have in Elementary education that they will be restricted in scope and opportunity to strictly French-speaking areas. The guarantees of instruction in the English language that they have obtained in French Language Ele-

(continued on page 9)



WON B.A. DEGREE—Miss Barbara Jean Freeland, a graduate of Maxville High School, has recently been awarded a Bachelor of Arts degree from Sir George Williams University, Montreal. Miss Freeland is presently working towards a Master of Arts in Canadian Studies. Barbara Jean is the youngest daughter of Mr. and Mrs. James Freeland, of the 5th Concession, Maxville.

Work Halted On Sewer Contract

Work has been stopped on the Jean St. sewer contract and town council has instructed the engineer to advise Cornwall Gravel Co. that it will be held to the completion date of Jan. 8, 1972.

About half the digging had been done by Menard Construction Ltd. under a sub-contract from Cornwall Gravel. It is understood they pulled out as of Monday and council will insist on the contract being completed on schedule.

Mrs. MacEwen Maxville, Dies

An esteemed resident of Maxville through most of her life, Mrs. William A. MacEwen died Friday, Dec. 10th, in St. Mary's Hospital, Montreal. Her death followed a lingering illness.

The former Rachel S. (Reta) MacLeod, Mrs. MacEwen was born at Fournier, a daughter of the late John A. MacLeod and Catherine Chisholm. The family moved to Maxville in her youth and she had resided there since, playing an active part in church and community affairs.

She married William A. MacEwen, a former reeve of Maxville who predeceased her in 1957. Two daughters, Florence and Mary, also predeceased her and she leaves two sons, William R. MacEwen of Maxville, and Peter MacEwen of Morrisburg.

Two brothers and two sisters also survive: W. G. MacLeod and Alma, Mrs. Osie F. Villeneuve of Maxville; Linton MacLeod of Cornwall, and Isobel, Mrs. F. L. Grindley of Calgary.

A private funeral service was conducted Sunday at the Munro Funeral Home, Maxville, by Rev. Iver D. MacIver.

The pallbearers were Hubert Quart, Gordon Winter, John W. McEwen, Vernon Campbell, Bill Metcalfe and Nick Haramis.

Interment was in Maxville cemetery.

Beer By The Draft

Draft beer is on sale in Alexandria after an absence of more than 20 years. The Ottawa and Alexandria hotels are serving draft by the glass or the pitcher and the Atantic Hotel expects to have unbottled beer in a week or so.

Elected To Area Real Estate Board

Mrs. M. Jean Cameron has been elected president of the Cornwall and District Real Estate Board.

Mrs. Cameron, FRI, succeeds Lyle McLaren, FRI. Also elected to the executive at the Torch Room Restaurant meeting were Eldege Vaillancourt of Alexandria, vice president; Clarence Leroux, Cornwall, secretary-treasurer; Maurice Sauve, Alexandria; Evelyn Wright, Cornwall; and Wilfred Amell, Cornwall, were elected directors.

Reports were given by Maurice Sauve, chairman for multiple listing service, who advised that the board had surpassed its objective for 1971 and had reached an all-time high in MLS sales.

Mr. Vaillancourt reported on a land severance petition which he had presented to the United Counties Council.

Pleads Guilty To Indecent Calls

Lionel Lariviere, 29, of Alexandria, pleaded guilty in provincial court to numerous charges of making indecent phone calls with intent to annoy.

Mr. Lariviere recently received a psychiatric examination, the result indicating that he was fit to stand trial.

Sentencing was remanded until January 17, awaiting a presentence report. He is not being held in custody.

Minor Fire Call To Glen Robertson

Ten members of Alexandria fire brigade rushed through Friday night's rain to answer a call to Glen Robertson. A chimney fire in the home of Sylvio Beriault had been controlled by the time the firemen arrived.

Apple Hill Native Is Health Fellow

Dr. Hugh M. Munro of Somerset, New Jersey, was recently notified that he had been elected a fellow of the Royal Society of Health, London, England. This entitles him to use the designation FRSH.

Doctor Munro was born at Apple Hill, a son of the late William A. Munro and his wife Jean Melissa McRae. After graduation from the Avonmore High School he attended Queen's University, receiving his medical degree in 1939.

He was later appointed assistant medical director, the New Jersey Hospital for chest diseases at Glen Gardner.

Lad Broke Arm When Hit By Car

Claude Massia, 6, suffered a broken arm, lacerations and abrasions Monday afternoon when struck by a car as he returned home from the kindergarten class at Perpetual Help school. He was able to return to his home following treatment at Glengarry Memorial Hospital.

According to the police report, the lad was returning to the home of his parents, Mr. and Mrs. Wilmer Massia, Peel Street. At a point north of the Lochiel St. intersection he ran out onto Main St. into the path of a car proceeding south. The accident occurred about 3.35 p.m.

In New Post

An Apple Hill area man, Bernard Sloan of Arnprior, has joined the Tuyck Canada Limited industrial relations department as Personnel Supervisor. Mr. Sloan will be responsible for personnel and labor relations with the Company.

A son of Mr. and Mrs. Leslie Sloan of Apple Hill, he had been personnel manager at the Arnprior plant of Playtex Ltd. for the past eight years.



MOVING EARTH FOR NEW SCHOOL—Earth moving got underway this week on the site of the new senior elementary school which will rise on the east side of Sandfield Street South. Noel Couture of Cornwall, has the $84,000 contract for foundation work and the Tri-County Separate School Board has appointed Leblanc & Martin, architects, as project managers. The new school must be ready for occupancy in September so work will continue through the winter except for a recess during the weeks of peak weather.

—Photo by Robert

EDITORIAL

IT'S OUR OPINION

It's An Instrument For Togetherness

We're getting a big kick out of this free-calling zone with Lancaster. A lot of people in that exchange area are too, if we can judge by the more frequent phone calls coming north over Bell lines. It's good for business, of course, but this feeling of being free from fetters has little to do with dollars and cents.

The phone rings and it's someone from south of the Brown House. Whether its business or pleasure we're discussing, back in the subconscious our mind is delighting in the thought we have been brought closer one to the other by this removal of a barrier to communication Bell Canada is responsible for. We may have talked frequently before over the telephone with the same person but it involved a Bell girl or a beep beep. Now we know a new freedom to dial that has little to do with the costs previously involved.

It is the same feeling of togetherness we knew when Lochiel and Glen Robertson were brought into the Alexandria orbit. Distance was never a factor but one thought twice before calling "long distance"; perhaps because of the wasted time and effort if the connection was not made. In an expanded free-call zone one feels free to pick up the phone and communicate; one is less let down if the call is a dud.

In time the novelty will wear off, but not entirely. There is still a sense of satisfaction in being able to dial Dalkeith or Glen Robertson without involving a long distance call. That awareness that Lancaster has been brought closer will linger long after we've become accustomed to calling direct.

We like this expansion of the toll-free phone area and our liking has little to do with the possible savings on our phone bill. Fully aware are we that Bell Canada is raising our service charge to compensate for a loss in long distance revenue. If we pay more for phone service, at least we are compensated and our delight with the extended free-calling zone leaves us with a warmer feeling for the fellows who are improving on Alexander Graham Bell's enlightened original experiments.

Bell Canada, we think, can do an effective job of public relations by continuing this policy of expanding toll-free areas, especially in rural Canada. If Mr. Menard, Area Manager at Cornwall, can fashion a free-calling zone that will take in the whole of Glengarry he will have earned kudos for himself and his Company not only from this editor of a weekly newspaper.

Bell Canada may not be aware of this weapon in its arsenal that can be so potent in breaching barriers. Our neighbor to the north, Vankleek Hill, is only minutes away by road but its people are not listed in our phone book. If Bell in its wisdom saw fit to include them in our free-calling zone, ye editor would probably be talking to his confrere, Andy Boyer of the Review, every week rather than too infrequently.

There may be a moral in this. People who can pass the time of day together, stay together. If Bell Canada some day could include all of Ontario and Quebec in a free-calling zone there might be no need of a B and B Commission, no threat even of a chicken and egg war.

We're definitely in favor of still more broadening of our free-calling zone. If Bell Canada is interested in providing us with a happier new year we'd suggest 1972 provision of an all-Glengarry free-calling zone.

Tax Paying Made Easier

A high percentage of municipal taxes was paid by the due date, town officials have reported and this evidence of local solvency no doubt was in part due to the fact the tax bill is now payable in two instalments. Given our present high rate of municipal taxation it is probably easier for most property owners to meet the tax deadline when only half the bill has to be paid at one time.

County boards of education are now demanding education funds from municipalities four times a year and as a result some municipal councils are billing in quarterly instalments. Their taxpayers appear to like it that way and though it may add to the book work of the tax collector the smaller billing apparently is bringing in more of the current taxes due. That should be to any council's liking and should far outweigh the involvement of more record keeping at city hall.

Not only is the tax collection picture healthier, when payments are made more frequently Municipal council's effect savings on bank interest when their borrowings are held down. The school boards also have reduced interest to pay on loans if municipalities are prompt in meeting quarterly levies. Presumably those savings on interest are passed on to the taxpayer by way of reductions in the budgets of councils and school boards.

If it is twice as easy to meet municipal taxes in two instalments, and still preferable to pay them in quarterly instalments, why stop there? "Why not monthly payments of property taxes", an exchange suggests. That tax bill of perhaps $400 on one's home would be still easier to meet if it was broken down into monthly payments of some $34. One might adopt the practice of paying it with one's phone bill at the bank. Then taxes would become a regular monthly payment to be budgetted for and the municipality would have a regular flow of friends to meet expenditures as they are made.

Quarterly or monthly tax instalments might not work as well in a township where the farmers' income is not on a regular basis. It could make for easier payment of property taxes in a town such as Alexandria, though, and the monthly inflow of funds to the town coffers could effect a saving on bank charges.

Responsible Thinking By Unions

We have frequently taken organized labor to task for a selfish disregard of the public interest. It seems only fair then to comment favorably on an instance where union members are shown to be acting unselfishly.

In Dayton, Ohio, the Frigidaire division of General Motors announced the signing of an "historic agreement" with an electrical workers union. It calls for 5,000 workers to forego previously agreed on pay raises in order that 1,050 laid-off workers could be rehired.

Company officials said the workers were laid off during the past year because of low sales and high labor costs. The recall is a result of a contract modification with the international union of electrical workers. It negates an $18 per week pay raise and cost of living increases.

The company said 20 laid-off employees would be recalled within a week and the 850 others would return in February.

Refreshing it is to see members of a union thus taking into consideration the other fellow's needs and not just their own. Perhaps there have been other such instances to counteract the usual image of labor unions militantly using the strike threat to gain benefits for their own members without regard to adverse effects on the general public or other segments of labor.

Another case of organized workers showing a responsible attitude came recently when one of the unions that threatened to tie up air travel in Canada decided to delay strike action until after Christmas. That was in sharp contrast to the attitude of postal union leaders across the country who were trumpeting a threat to call out the posties in the middle of the Christmas mail rush. Some unauthorized walk-outs did develop across the country over the issue of non-union extra help to cope with the heavy seasonal mails.

This is one of the very few occasions in recent years when organized labor has shown consideration for the general public, comments the editor of the Wingham Advance-Times, on the delayed strike action. In fact, many of the most costly and annoying strike interruptions have been geared to create maximum public nuisance, apparently in the considered belief that public pressure would force management to accede more quickly to union demands.

It is to be hoped these two instances of a responsible approach by unions are an augury of easier labor-management relations to come.

As the Wingham editor sees it, the cost of strikes to the Canadian economy is staggering. In addition to wages lost by employees and profits lost to business there is an incalculable loss all through the nation caused by delays and disruptions in the production of goods and services. We can ill afford such waste.

Although labor organizers and the more rabid union members dance in anger at the mere suggestion, we have reached and indeed passed the point where all labor disputes should be referred to courts set up for that specific purpose. No group of people, no matter how bitter their grievances, should be allowed to endanger the livelihoods of thousands of their countrymen.

As we have pointed out many times previously, if an individual's life or freedom can be entrusted to courts of decision, surely the much less vital matters of wages and working conditions can be determined in a similar manner.

THE GLENGARRY NEWS
Canadian Weekly Newspapers' Association
Ontario Weekly Newspapers' Association
Audit Bureau of Circulation
THE NEWS PRINTING COMPANY
P.O. Box 10 — Telephone 525-2020
EUGENE A. MACDONALD — EDITOR AND PUBLISHER
SUBSCRIPTION RATES: $5.00 per year; $6.00 per year in Canada, beyond the 40-mile zone
$7.00 per year U.S.A. and Foreign
Second class mail registration number 1302

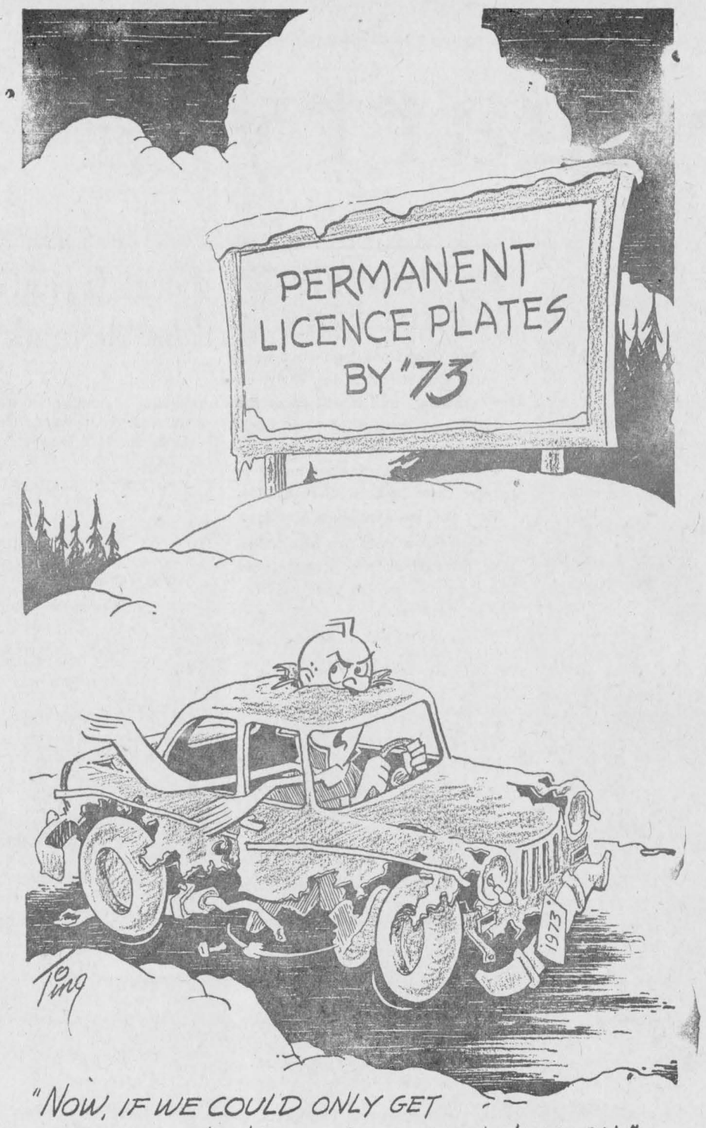

ITEMS OF AULD LANG SYNE . . .



. . . GLEANED FROM OUR FILES

TEN YEARS AGO—

Thursday, Dec. 14, 1961

Clifford Beauclair, 46, of Glen Robertson, was severely injured Tuesday when his car left the road three miles east of Alexandria and struck a tree. He suffered a concussion, broken ribs and fractures of the left foot and leg in eight places. — Mr. and Mrs. Nelson McRae and Mr. and Mrs. Menzies McRae and five children were left homeless yesterday, when fire destroyed their home at Moose Creek. — Mrs. Catherine Barrington, 74, of Santa Monica, Cal., was killed in an accident at Los Angeles, Monday. She was the former Catherine MacLeod of Spring Creek. — Good progress is being made on construction of a bungalow, corner of Harrison and Catherine, for Mr. and Mrs. Gerald Richer.

TWENTY YEARS AGO—

Friday, December 14th, 1951

Stanley MacLeod, 17, son of Mr. and Mrs. K. K. MacLeod, Dunvegan, met death under his overturned tractor while plowing on the farm of Morton Johnston of Leonard, Tuesday. — Clarence L. MacGregor of Maxville, has sold his hardware and electrical business to Hugh Smith of Chesterville. — Farewell parties were recently tendered Finlay T. Fraser at Tisdale, Sask. CNR agent there for 36 years, he has been appointed freight agent at Regina. — Patrick Hammill and Donald R. MacMillan of Goose Bay, Labrador, arrived home this week to holiday in Lochiel.

THIRTY YEARS AGO—

Friday, December 12th, 1941

Preliminary census figures show Glengarry with a population of 18,851, a gain of 185 over the 1931 count. Kenyon, Lochiel and Lancaster Townships have slight decreases with Alexandria up 160 to 4,166. — MacMillan Bros. of Dalkeith are Timothy Kings of the International Grain and Hay Show at Chicago. John M. Arkinstall of Dunvegan, ran strongly in the field pea classes. — The U.S. is now at war with Japan, Germany and Italy following Sunday's surprise stab at Hawaii by Japanese bombers. — Flying Officer Archie H. McEwen of the RCAF, has arrived overseas, his mother, Mrs. Peter H. McEwen, learned last week. — Harold Stimson has purchased the former home of J. W. Crewson, Elgin Street East, and will occupy it in the spring.

FORTY YEARS AGO—

Friday, December 11th, 1931

Col. J. A. Gillies of Ottawa, was elected president of the Canadian Infantry Association of Military District No. 3 at the annual meeting held at Kingston last weekend. — Gilbert Seguin of Glen Robertson, was elected Reeve of Township of Lochiel in Monday's voting. F. Sabourin is the new deputy-reeve, while councillors elected were Donald B. McDonald, Thos. Hay and N. Belanger. — Maxville elected as councillors on Monday, Fred Campbell, William Morrison, Ben Villeneuve and D. J. Kippen. Dr. J. Howard Munro received an acclamation as reeve. — Two Alexandria rinks were guests of the Ottawa Curling Club, Tuesday, when friendly matches were played. The team of J. A. R. Huot, J. Kerr, D. J. McDonald and Dr. Cheney won over H. P. Goddard, 16-12, while J. J. Morris, J. R. McRae, R. H. Cowan and Dr. R. J. McCallum dropped an 8-7 decision to W. Forster, to give the locals a 23-20 victory.

FIFTY YEARS AGO—

Friday, December 16th, 1921

Parishioners of St. Finnan's honored their priest, Rev. Charles F. Gauthier, on Friday evening last when he was presented with a handsome raccoon coat, seal cap and gauntlets, and fitted travelling bag. — It is officially announced that the 154th Regiment, which replaces the old 59th Regiment, will be a kilted unit, wearing the Macdonell tartan. "D" Company headquqarters is at Alexandria, with Major J. A. Gillies in command. — The local hockey club was organized at a meeting held Monday evening and Alexandria is to be in a league with Hawkesbury and Vankleek Hill. D. E. Markson was elected president and Rev. C. F. Gauthier is manager. — The Hudson Bay Company has issued a "Simon Fraser Memorial" number to mark the erection of a monument over the grave of that famous explorer in St. Andrew's Roman Catholic cemetery. The monument was erected by the Company in September.

SIXTY YEARS AGO—

Friday, December 15th, 1911

Ontario remains Conservative as a result of last Monday's provincial election, but Glengarry left the Conservative fold and elected Hugh Munro, the Liberal standard-bearer. The fight in Glengarry was clean, and Col. Robertson, Conservative, lost by a margin of 268 votes. — "Cause of death, unknown", is the verdict of a coroner's jury investigating the finding of a human skeleton in a third Lochiel swamp recently. The remains have been almost certainly identified as those of Miss Catherine Boush of Montreal, whose relatives at one time lived in the vicinity. Finding of a man's siver watch at the scene has added another angle, but efforts of the Elgin Co. to trace the watch ended in Toronto. — H. Deagle, Ot-

(Continued on Page 3)

"Permanent" Plates

(Smiths Falls Record-News)

Each year, when the scramble to queue-up for motor-vehicle licence plates is upon us, a question is asked from coast to coast (except for Quebec, British Columbia, Newfoundland and Manitoba): Why can't we have permanent licence plates?

This yearly howl has finally had its effect. The Ontario Government has announced that it will bring in "permanent" motor vehicle licence plates for 1973. The Government is having the new plates made of heavier metal which, it is hoped, will last for five years. Each year the car owner will buy a vinyl sticker to prove that he has renewed his fee.

In Britain, where truly permanent plates have been in existence for many years, there is no question of a plate which will last only five years. Licence plates may be bought from private manufacturers. They are all of the same general size and specifications but are produced in a variety of qualities. The plate stays with the car permanently. The Government never has to bother about reissuing plates under this system and it is a wonder that our provincial governments can't bring themselves to copy it.

However, the quasi-permanent plate is a great improvement and we welcome it, as we imagine most car-owners will. Now, if we could only eliminate that pestiferous, time consuming method of the yearly renewal at the under-staffed agencies which are now enfranchised to pass out plates and permits. The Government has suggested using the mails to apply for renewal stickers. But will the Post Office be up to the job?



The Weeklies Say

RAILWAY CRITICIZED

The CPR's attitude as reflected in its railway operation . . . doesn't promote confidence that it deserves a monopoly in anything.
—Swift Current (Sask.) Sun

MIND POLLUTION

We cannot risk one child being infected by the violence he or she watches on television or movies. A campaign against this type of mind pollution is needed just as urgently as the campaign against the pollution of our environment.
—Stanstead (Que.) Journal

THINK ABOUT IT

After reading the escape clauses in the new federal pollution control standards for pulp and paper mills, one must wonder if Environment Minister Jack Davis isn't overlooking a better way still for cleaning up the industry. A sure way to diminish pollution, it follows, is to lessen the demand made on the offending mills. For every emtpy promise unrecorded and every toothless threat denied printers' ink, chalk up one more happy, healthy, fish. Think about it.
—Vancouver Sun

WHERE WERE PROTESTERS?

Where were all the protesters when Russia rolled their tanks over helpless Hungarians? Where were all the protesters and peace marchers when Russia celebrated their 50th anniversary with all their military might showing, parades with tanks and armored cars? Over in Communist China they took pride in showing their youngsters with gun, bayonet and military uniform. Where are the Canadian peace advocates? Just let Canada show her armed service complete with gun and uniform and the lily white peace marchers would be out in full force, crying and whimpering. If the Yanks displayed their military hardware we Canadians would boycott every American within 50 miles.
—Geraldton (Ont.) Times Star

NOT OUR BUSINESS

Of course it is well established that protest and demonstration is a way of life today. but did we as Canadians have the right to protest and demonstrate against the Amchitka nuclear test? After all it was a United States test, carried out on United States soil, and planned and executed by experts who knew a good deal more about the result than all of the experts put together. Whether we like is or not the American know-how that has resulted in what we commonly refer to as the nuclear deterrent is almost certainly responsible for the lack of any major world conflict since the blast at Hiroshima. Without the build-up that has made nuclear war practically world suicide there is little doubt that some country would have taken advantage of nuclear weapons to take over a neighbor.
—Stanstead (Que.) Journal



WITH OUR

RAMBLING REPORTER

by Ed.

A TOUCH OF WOMEN'S LIB.

It's not exactly a famous first. Lochiel Township led the way several years ago with Mrs. Enid MacDonald gracing the council board and breaking the barrier of all-male rule at the counties level.

But Lancaster Village is destined to more nearly approach the goal of Women's Lib. when it starts out the new year with three women matching as many men around the council board. Mrs. Dorothy Perrier and Mrs. Jackie Chenier will be taking their oath of office from another of their own sex, Mrs. Jean MacDonald. She already has had experience around the council table in her capacity as Clerk-Treasurer.

It's a picture to make the more traditionalist males among us wonder where it's all going to end. Three men employing logic, arguing from the head, as the male has the reputation for doing, and perhaps having their arguments shot full of holes by members of the weaker sex who are supposed to be guided by their emotions while arguing from the heart.

Actually we think Lancaster will be well served by its new council at a time when new water, sewer and other services will be demanding a lot of time and attention. Those new lady councillors are smart cookies who will bring not only woman's intuition but solid thinking to the council table.

At a guess we'd say the meetings will be of longer duration; and why not when the company's so pleasant? Another guess is that Reeve Cumming will be smart enough to let the women have the last word. After all he's married to a McLeod and their clan motto is "Hold Fast".

We imagine most men will go for Women's Lib., in moderation, as long as they can still be free with women's lips.

CAN'T ALL BE CLASS

Pity the poor fellow who has to live with the name of Nixon these days. That's just what we were doing the other day as we renewed the subscription of one of several Nixons whom we count among our thousands of readers.

You can't be too proud of your namesake in the White House, we observed and our Mr. Nixon agreed that Canada might be a lot better off with almost anybody else dictating policy in Washington. He shares our distaste for Tricky Dick and he just might be a Tory for he has just as little admiration for another Nixon, Robert, who has been getting nowhere as leader of the Ontario Liberal Party.

It was just chatter, mind you, all in a spirit of good clean fun. If we were rubbing it in a bit we also made it clear we are aware there are bad apples in every barrel—well almost any barrel.

There are exceptions, of course, like the Macdonalds. It's just possible some of the originals were hanged for sheep stealing. But that wasn't exactly a shameful pastime in the Scottish Highlands where the clansmen were fighting for survival. As evidence of an unblemished clan we could call the roll of Sir John A., John Sandfield, Flora and others who might have been a bit vague in the spelling of their surname, even to the Macdonells.

We didn't bring up this bit about the blue blood Macdonalds in our discussion of the Nixons, of course. Well aware were we that he might counter with the suggestion he knew a bad apple when he was talking to one.

What's in a name? The U.S. voter may say nix on Nixon next November, just as Ontarians did in October.

BENEFITS IN BUCKLING UP

Most cars come complete with seat belts but most people who travel by car persist in ignoring that safety feature. They'll chance their lives on the assurance accidents aren't going to happen to them. But accidents continue to happen.

If life is held so cheap, perhaps people will better appreciate the benefits of buckling their seat belts if they realize failing to do so may hit them in the purse, as well as placing them in the hearse.

If you are killed in traffic, reminds an editorial in the Dutton Advance, failing to buckle up that seat belt could mean that your beneficiaries will collect less in a suit for damages.

At least two judges in Canada have found contributory negligence on the part of injured accident victims who did not have their belts fastened when the accident occurred.

In each case the other driver

(Continued on Page 3)



MAXVILLE BAND TOPS—The Glengarry pipe band poses with the trophies won as top group in Ottawa's first indoor pipe band competition. The young pipers and drummers won most points overall to beat out 11 military and civilian pipe bands from the Ottawa Valley, Seaway area and Montreal. Flanking the band are Pipe Major Dave Danskin (left) and J. T. MacKenzie (right) recently retired Canadian Forces Pipe Major who instructs the Maxville musicians.

—Canadian Forces Photo

NEWS OF INTEREST FROM MAXVILLE AND SURROUNDING DISTRICT

Mrs. Howard McEwen was a guest of the Misses Helen and Sadie Patterson in Ottawa, on Thursday and Friday.

Mr. and Mrs. Phil Guindon are motoring south with Mr. and Mrs. Bill Hebert to spend the winter months in Florida.

Mrs. Jane Rainford of St. Anne de Bellevue was a weekend guest with Mrs. J. N. Fitzgerald.

People who sponsored the walk-athon staged by the Maxville High School students in October will be interested to know that a total of $511 was raised and donated to CNIB, Unicef, Muscular Dystrophy, Pollution Probe, and the support of an orphan child.

Mr. and Mrs. Howard McEwen were weekend visitors with Mr. and Mrs. Elmer Weedmark of Ottawa.

For fine Christmas music don't forget St. Andrew's annual presentation of "Carols by Candlelight" this Sunday at eight p.m.

A busy week coming up for Maxville Manor — on Monday a luncheon meeting for the various service agency representatives, and the newly-organized Maxville Bridge Club meets in the auditorium in the evening. This group, under the direction of Mrs. Aula Smith, intends to hold a meeting every two weeks. On Tuesday and Wednesday the residents will enjoy a program and carols by the Girl Guides and the pupils of Laggan Public School. On Friday, Dec. 17, the Optimists Club of Cornwall is coming to stage their wonderful Christmas party. And on Monday 20th, a new entertainment—the students from Alexandria High School will be coming to present their Christmas program, and the pupils from Maxville High School the following afternoon.

The Maxville Lions' Club had a very enjoyable Ladies' Night this week, with Mrs. Colin Kinnear of Monkland at the organ to provide music for dancing. The winner of the 50-50 draw this week was the Maxville High School Students' Council.

There will be a very good hockey game at the Maxville Rink next Monday, Dec. 20th, at 9 p.m. — the Maxville Old-Timers are going to play an exhibition game against the Maxville Junior hockey team.

At last month's meeting of the Maxville Lodge AF and AM No. 418 Rt. Wor. Bro. Roderick A. Stewart, director of ceremonies, presented a 50-year pin to Wor. Bro. Howard McEwen. At the Friday night meeting Wor. Bro. McEwen presented Rt. Wor. Bro. Stewart with his pin representing 50 years as past master. Others receiving their 50 year membership pins are Bro. John D. MacRae of Mississauga, Bro. Alexander J. Campbell of Bowmanville, and Bro. John D. MacRae of Mississauga, Bro. Alexander J. Campbell of Bowmanville and Bro. Dan R. Cameron of Maxville.

Mrs. Annie McKillican is spending a week in Toronto with her daughter Janet.

A general meeting of the Maxville Manor Auxiliary will be held at the Manor on Tuesday, December 21st, at 8 p.m.

UCW HAD MEETING

The December meeting of the Maxville UCW was held at the home of Mrs. Harold Willis on Tuesday, Dec. 7, with Mrs. Donald McEwen and Group 4 in charge. Twenty-two members were present. The meeting opened with quiet music played by Mrs. Catherine McEwen. Mrs. Charles Blaney presided for an impressive Christmas worship service entitled "The Bethlehem Road". The hymn "O Little Town of Bethlehem" was sung. Mrs. Eileen McEwen read the scriptures from Luke 2, 1-8. Mrs. Archie Campbell gave a meditation on the Birth of Christ. Mrs. Gerald Blair spoke on "Angels". Mrs. Gordon Winter gave a reading "Am I Ready for Christmas", by Henry Van Dyke. The singing of Joy to the World closed this part of the meeting.

Mrs. Donald McEwen presided for the business part. Mrs. McEwen thanked Mrs. Willis for inviting the group to her home. Mrs. Howard McEwen read a Christmas message from Rev. and Mrs. D. C. Munro. The treasurer, Mrs. Clarence McPhail, reported a good year and a successful fall Bazaar. Mrs. Mack McEwen and Mrs. Lyman McKillican were appointed to look after the boxes for the shut-ins. The next meeting will be Jan. 4, with Mrs. C. B. McDermid and Group I in charge. Mrs. Lorna Blair gave an item from the Observer "Peace and War". Mrs. Donald McEwen gave a Christmas reading by Peter Marshall. Lunch was served by Mrs. McEwen and her unit.

MARTINTOWN

MARTINTOWN WI HAD DECEMBER MEETING

Mrs. Morley Trainor, public relations officer and program convener, conducted a pot luck program at the December meeting of the Martintown WI. She read the 10 main points to be considered by the Women's Institute press reporters.

Members contributed readings, games and poetry. Two scrapbooks proved a point of interest. Pictures of the great snowfall in the winter of 1971, owned by Mrs. Alex Lagroix, the other by Mrs. Trainor containing antique Christmas and New Year cards that have been in her family for over 60 years. Donna Lee and Kathy Ann Thomson each played piano selections.

Smiths Falls school for retarded children will be the recipients of the roll call—Christmas stockings.

Mrs. John Peters presided and welcomed the 34 members and five visitors to the home of Mrs. Donald Thomson. A thank you note was read from Johanna Van Loon. A special prize for the baking of a jelly roll will be given at the Williamstown Fair. Mrs. Douglas Murray, Mrs. Ian Kennedy and Mrs. Ray Markell, will be the members to visit the shut-ins.

Gifts were distributed by Kathy Ann and Donna Lee, assisted by Mrs. Trainor. Mrs. Ken Taylor thanked the hostesses, Mrs. Linden Clark, Mrs. Stewart McIntosh and Mrs. Salem Thomson.

The next meeting will be held at the home of Mrs. Hartley Dupuis Jan. 20th at 8 p.m. Roll call, Family Event.

Auld Lang Syne . . .

(Continued from Page 2)

tawa Street, this week received a handsome new piano, the sale being made by Prof. Mulhern. — There is a fuel famine at the Power House and as a result the electric light is shut off when the "powers that be" so decide each evening. Sometimes it is 11 o'clock, more often 10 o'clock.

SEVENTY YEARS AGO—

Friday, December 13th, 1901

A message has been received stating that Capt. Jas. A. McDonell had died at Arayat, in the Phillipine Islands. The deceased was a son of John C. McDonell, formerly of 30-2nd Kenyon, and was a member of "E" Company, No. 22 U.S. Infantry. — Dan Lothian, who had been attending the School of Pharmacy, Toronto, has arrived home for the holidays. — Polycarpe Chevrier left for Michigan on Monday. — John Morrison, station, was run over by a team belonging to Mal. McCuaig of Quigley's on Tuesday. He was badly shaken up and suffered several cuts about the face. — The post office at Williamstown is to be located in the store of Donald McCrimmon. — Norman McLeod and John Chisholm returned to their homes, Skye, after spending the Fall in Manitoba. Roy McLeod and Robert Urquqhart left on Tuesday for Ashland, Wis. — Guy Miller arrived home on Monday to accept the position of bookkeeper for John Simpson & Son. — John McMillan, Ranald Angus, J. James, R. and Dan McDonald, after an absence of some years, returned to their homes at Greenfield on Monday. All have been successful.

Rambling . . .

(Continued from Page 2)

was at fault for the accident and the injured plaintiff could have collected full damages. In one case, the award was reduced by 25%, in the other by 10%.

That's quite a price to pay for failing to "buckle up."

DUGGAN FUELS
275 Bishop St. North Tel. 525-1685
AUTHORIZED BP DEALER
Gasoline, fuel oils, diesel oil, motor oils
Oil furnaces installed and serviced
35-tf

SOLVE YOUR CHRISTMAS GIFT PROBLEM WITH AN
Electric Appliance
We have them all—large or small
The complete lines of G.E., Westinghouse and Hoover
Free Delivery on Large Items
McDonald's Electric
Maxville, Ont. Tel. 527-2189
50-2c

VILLAGE OF MAXVILLE
Winter Parking Restrictions
In effect Dec. 1st — March 31st
No Parking On Any Street
BETWEEN
1.00 a.m. and 8.00 a.m.
49-2c

TREASURES FOR CHRISTMAS



You'll find the best selection of those really special gifts right here in our store.
FINE GIFT WATCHES FOR HER in feminine and charming styles.
BUSINESS and DRESS WATCHES FOR HIM.
CUSTOM JEWELRY
LUGGAGE, CLOCKS
STERLING SILVER
GIFTS, CUT GLASS
FLATWARE
POTTERY WARE
Add the Sparkle of a DIAMOND to Christmas
You'll find gift ideas right through our store
LAPIERRE BROTHERS
formerly Filion Jewelers
NEW HEADQUARTERS FOR SINGER SEWING MACHINES
22 Main St. N. Tel. 525-3511

TOWNSHIP OF CHARLOTTENBURGH
ROADS - Winter Control
Notice is hereby given that the parking of automobiles or the placing of obstructions on township road allowances is prohibited. This also applies to snow or ice removal from private property and any other hazard to traffic.
May we request your co-operation in keeping the roads clear of obstructions of any kind.
Williamstown, Ont. A. B. McDonald,
Dec. 16, 1971 Road Superintendent
50-1c

SAVE $$$'s ON THESE
December Specials
— at —
GLENGARRY SPORT SHOP
83 MAIN ST. N.

1972 Olympic 15 h.p., reg. $725.	NOW	$675
1972 Oylmpic 20 h.p., reg. $850.	NOW	$775
1972 Nordic 28 h.p., reg. $1150.	NOW	$1025
1972 Double Trailer, reg. $199.	NOW	$155

USED SPECIALS

1969 Sno-Cruiser 25 h.p., reg. $450.	NOW	$375
1969 Arlberg 20 h.p. electric.	SPECIAL	$295
1968 Ski-Doo 16 h.p.		$175
1967 Ski-Doo, 10½ h.p.		$100
Ski-Doo Boots		14.95 to 27.95
Ski-Doo Suits, reg. 32.95.	NOW	25.27
Ski-Doo Helmets		19.95 to 27.95

Open Monday to Friday 'til 9 p.m.
525-1011
50-2c

ALEXANDRIA IGA FOODLINER
WE GIVE GOLD BOND STAMPS
PLENTY OF FREE PARKING
OPEN TILL 10 P.M. FRIDAY EVENING



— MEAT —

Grade Utility TURKEYS, 6-20 lb. av.	lb. 33c	La Belle Fermiere TOURTIERE, PIES	each 69c
Butterball TURKEYS 6-16 lb. av.	lb. 49c	Eversweet Sliced SIDE BACON	lb. 53c
Table Trim Blade or Short Rib ROAST, blade bone removed	lb. 79c	Top Valu or Ranch Style Skinless WIENERS	lb. 55c

— PRODUCE —

California Sunkist Navel ORANGES, size 113s	doz. 79c	Florida, size 125s JUICE ORANGES	2 doz. 99c
U.S. No. 1 Iceberg LETTUCE, size 24s	ea. 39c	Florida Marsh Seedless White GRAPEFRUIT	10 for 98c
U.S. No. 1 Green Pascal CELERY, size 36s	ea. 39c	Arizona Sunkist Navel ORANGES, size 180s	3 doz. for 1.00

GROCERIES

Maxwell House INSTANT COFFEE	10 oz. jar 1.49	Top Valu SALAD DRESSING	32 oz. jar 39c
Chase and Sanborn Fresh GROUND COFFEE	lb. 79c	Purity All Purpose FLOUR	5 lb. bag 39c
Scotian Gold Vitaminized APPLE JUICE	48 oz. tin 25c	Blue Bonnet Colored MARGARINE	3 lb. pkg. 89c

NOTE STORE HOURS: Dec. 20, 21, 22, 23 — 8.30 to 10 p.m. Dec. 24th to 6 p.m. Dec. 27th: Closed. Dec. 28, 29, 30th: 8.30 to 10 p.m. Dec. 31st to 6 p.m. Jan. 3rd, Closed.

GUARDIAN DRUGS
PRICES EFFECTIVE UNTIL CHRISTMAS
GUARDIAN DRUGS HAVE A WIDE SELECTION FOR YOU TO CHOOSE FROM AND SAVE MONEY TOO
THERE'S STILL TIME LEFT
TO PICK-UP THOSE LAST MINUTE GIFTS
REMEMBER . . . YOUR GUARDIAN DRUG STORE FOR ALL YOUR HEALTH NEEDS DURING THE HOLIDAY SEASON
POPPYCOCK REGULAR 10 oz. OR HAWAII 10 oz. SUGG. LIST 1.59 1.33
WORLD WIDE MIXED NUTS 13 oz. SUGG. LIST 99¢ 81¢
HAI KARATE AFTER SHAVE LOTION REGULAR SUGG. LIST 1.75 1.27
GIFT SETS #26300 SUGG. LIST 3.75 2.99; #26550 SUGG. LIST 4.75 3.77; #24500 SUGG. LIST 4.75 3.77
FLUSH A BYES ECONOMY PACK
NEWBORN 60's SUGG. LIST 2.89 2.67
MEDIUM 60's SUGG. LIST 3.09 2.87
TODDLERS 60's SUGG. LIST 3.29 3.07
#1010 SCOTCH BRAND TRANSPARENT TAPE ½" x 1010" SUGG. LIST 49¢ 2 FOR 49¢
WE RESERVE THE RIGHT TO LIMIT ALL QUANTITIES
SKINNY DIP COLOGNE 4 oz. LIQUID or 2 oz. SPRAY SUGG. LIST 2.25 1.97
SKINNY DIP GIFT SET CONTAINS: 1 SPRAY COLOGNE 2 oz. 1 DUSTING POWDER 4 oz. SUGG. LIST 4.50 3.77
BLACK BELT "COLLECTION" GIFT SET AFTER SHAVE & COLOGNE SUGG. LIST 7.00 5.49
GILLETTE TECHMATIC RAZOR WITH ADJUSTABLE RAZOR BAND SUGG. LIST 2.95 2.37
THE SKIN MACHINE AUTOMATIC FACE BRUSH INCLUDES SAMPLES OF FOSTEX & LOWILA 14.99
PRESTIGE MEN'S SET AFTER SHAVE LOTION & COLOGNE FROM EUROPE 3.47
SYLVANIA FLASHCUBES 3 TO A SLEEVE SUGG. LIST 1.77 1.33
FLASHBULBS AG1 CLEAR 12's OR AG1B BLUE 12's SUGG. LIST 2.16 1.59
FRESHPACK CHOCOLATES 12 oz. CHERRIES or 12 oz. ASSORTED SUGG. LIST 1.25 88¢
SILHOUETTE PANTY HOSE GIFT PACK ASSORTED PAIRS SUGG. LIST 4.95 3.88 PACK
PERFECT TOUCH SOLARAY 4-W LIGHTED MIRROR 19.99
APRIL SHOWERS DUSTING POWDER & SPRAY PERFUME MFR. SPECIAL LIST 2.75 2.19
COLOGNE TRIO 1 oz. APRIL SHOWERS COLOGNE 1 oz. MUGUET COLOGNE 1 oz. PERSIAN LILAC COLOGNE SUGG. LIST 2.00 1.59
YOUR CHRISTMAS GIFT HEADQUARTERS
McLeister Drugs Ltd.
ALEXANDRIA TEL. 525-1101

Finals Of Centre Mixed Curling Being Played On Local Ice Saturday

Four finalist rinks from clubs in this Centre will be battling it out for Centre honors on Alexandria curling lanes Saturday. Semi-final games will start at 3 p.m. with the final series getting underway at 7 p.m.

Rinks from Brownsburg, Lachute, Hawkesbury and Alexandria will be competing. They survived playdowns held last week in other rinks of the Centre which extends from Lachute to Thurso on the Quebec side of the Ottawa River, to Maxville and Lancaster in Glengarry.

Club President Lorne Lawson will be skipping the Alexandria rink which is made up of his wife Sandra, Phil Lloyd and Helen Dunsmore.

It will mark the first time the new clubrooms have been in use for outside play. Final touches are being completed to the large new clubroom this week. The burnt orange nylon carpeting has been laid, the new lighting is installed and work on the kitchen area is almost complete. The locker area downstairs will be completed after Christmas.

Following afternoon play dinner will be served by the ladies at 5.30 p.m. and final games will start at 7 o'clock. Awarding of prizes will be followed by the first dance in the new clubrooms. The public is invited to follow the play and enjoy the dance.

Minor Schedule

Sat., Dec. 18th: 8-9, Sprites, Algonquins vs. Cubs; 9-10, Sprites, Hurons vs. Tigers; 10-11, Sprites, Dodgers vs. Canucks; 11-12, Atoms, Royals vs. Red Wings; 12.30-1.30, Atoms, Flyers vs. Crees; 1.30-2.30, Bantam, Peewee Alls. vs. MacCulloch; 2.30-3.30, Bantam, Jeaurond vs. MacLeod; 3.30-4.30, Peewee, Hostess vs. Wildcats; 4.30-5.30, Peewee, Sprites Alls. vs. "70"; 6-7.15, Jr. "C", Laflamme vs. Midget Allstars.

Sunday, Dec. 19th: 8-9, Peewee, Blues vs. Giroux; 9-10, Bantam, Howell vs. MacCulloch.

Current Standings In Broomball Loop

Team	GP	W	L	T	F	A	Pts.
N. Lancaster	17	12	1	4	57	13	28
Green Valley	17	11	4	2	61	27	24
Lochiel	17	10	3	4	39	14	24
Williamsto'n	17	5	9	3	27	49	13
G. Robertson	17	4	11	2	19	50	10
G. Norman .	17	0	14	3	15	64	3

TOP SCORERS

Player	Team	G	A	Pts.
J. P. Claude,	NL	16	9	25
B. Leroux,	GV	9	10	19
D. Martin,	GV	12	6	18
J. Vincent,	NL	11	7	18
A. Seguin,	GV	10	8	18
T. Oetelaar,	GV	7	11	18
H. McRae,	Loch.	10	5	15
N. Menard,	GV	9	6	15
G. Flaro,	NL	9	5	14
G. Deguire,	NL	5	9	14
G. Pilon,	W.	5	9	14
P. Dumouchel,	NL	7	6	13

Results of Monday's play:
Lochiel 2; Williamstown 2
Green Valley 4; Glen Norman 0
North Lancaster 7; Glen Robertson 0.

J. P. Claude scored four goals and G. Deguire had 5 assists for North Lancaster.

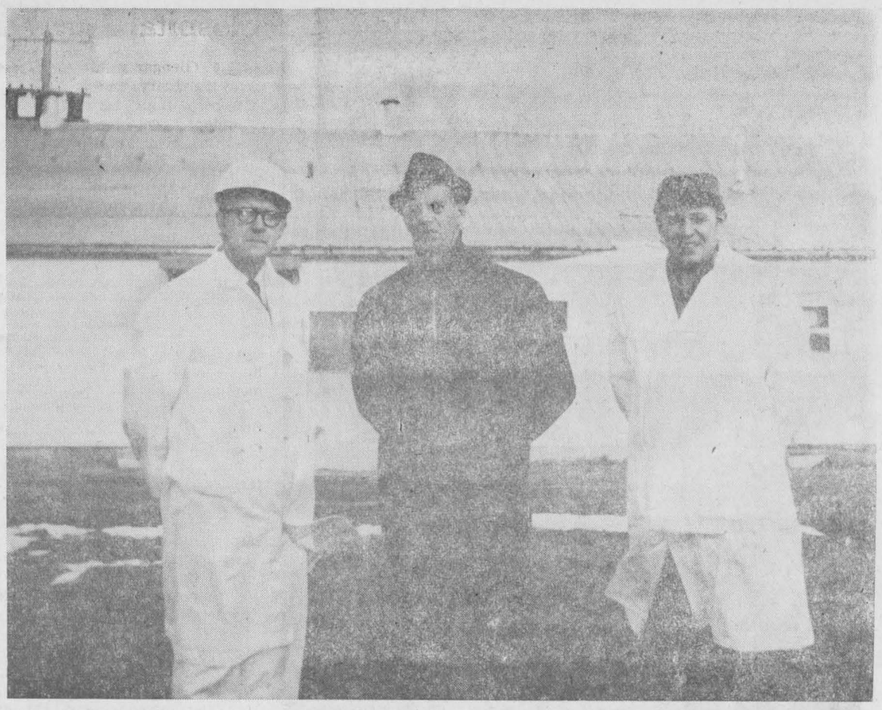

NEW ABATTOIR HAD OPENING—Reeve Alex McNaughton officiated on Monday at the formal opening of Lancaster Township's newest industry, Glengarry Meat Packing Abattoir. He is flanked by Government Inspector Hector Perrier, left, and proprietor Claude Bourdeau on his right. The abattoir is located in North Lancaster in the former cheese factory. The building has been renovated according to government regulations with completely modern equipment and contains a kill room, chill room, storage rooms and process room for cutting and wrapping, in addition to office space. In addition to the manager and inspector the plant employs a staff of seven men and women.

—Photo by Mrs. Mervyn MacDonald

Sandy MacDonald Died At Montreal

A resident of Montreal since serving overseas with the 154th Battalion in World War I, Alexander Joseph (Sandy) MacDonald died at his home in that city on November 30th. His death at 76 followed a lengthy illness.

Mr. MacDonald was born at Ogdensburg, NY, to the late Alexander and Catherine MacDonald, who moved to St. Raphael's when he was an infant.

He was educated in Alexandria and was employed in the Alexandria Post Office in his earlier years.

Mr. MacDonald was one of the first members of the 154th Battalion and later served in the 37th Infantry Battalion in France. He moved to Montreal where he was employed as a security officer for over 25 years.

He is survived by his wife, the former Jennet Crimmins of Montreal, three nephews, Archie MacDougall of Alexandria, Lewis and Donnie MacDougall of Montreal; two nieces, Mrs. Phil MacGraw (Kay) of Montreal and Mrs. Maurice Picard (Francis) of Cornwall.

The funeral was held from Clark Funeral Home, Montreal, and Morris Funeral Home here. Friday, Dec. 3, to St. Finnan's Cathedral. The mass was offered by Rev. M. J. O'Brien of St. Raphael's, assisted by Rev. Leo MacDonell. Interment was in St. Raphael's cemetery.

The pallbearers were his six nephews: Archie, Lewis and Donnie MacDougall, Phil MacGraw, Maurice Picard and Finnan MacDonald.

Fete Altar Knights At Apple Hill

The Knights of the Altar from St. Anthony's Parish, Apple Hill and the Knights from St. Michael's Chapel, Monkland, held their Christmas banquet on Sunday evening in the Parish hall. The Knights were treated to a Kentucky Friend Chicken dinner served by the ladies of the parish.

The knight of the year plaque for the Apple Hill Unit went to Serge Leduc and for the Monkland Unit to Denis Delaney. The attendance prizes for Apple Hill were awarded to Peter and Michael Bissonnette. The Monkland Unit attendance prizes went to Ronnie and Lennie Sabourin.

Father Villeneuve thanked the Knights for their generous and faithful service during the past year.

Legion Funeral For War Amputee

The funeral of James A. McDonald was held Thursday of last week to St. Columban's Church and cemetery in Cornwall.

One of four triple amputees in Canada from World War II, Mr. McDonald served with the 1st Battalion, SD&G Highlanders who landed at Bernier - sur - la - mer, France, on D-day. The 49-year-old son of the late Mr. and Mrs. Donald A. (Angus Katie) McDonald of Alexandria, he was a member of the Canadian Legion and the War Amputations of Canada.

Msgr. Donald A. Kerr, Chaplain of the 1st Battalion of the SD&G Highlanders, offered the mass. In the sanctuary were Rev. D. B. McDougald, Rev. John MacPhail and Msgr. R. J. MacDonald. Knights of the Altar were from Grade 6.

Father McDougald said the graveside prayers. The Legion Service was under the command of Conrad Brisson, with Henry Marsolais and E. Denis. Piper Norman A. MacLeod played the lament.

The honorary pallbearers were Julius Smolkin, Walter Solly and Jack Berry. Active bearers were John Angus McDonald, James A. McDonald, Robert McLennan, Cecil Hunt, Romeo Carriere and Rheal Landriault, all of whom were members of the 1st. Battalion of the SD&G Highlanders.

Chief mourners were his wife, the former Thelma Gelineau of Alexandria, two sons and two daughters: Charles of the Downsview detachement of the OPP, Stuart and Kathryn, at home, Mrs. Bernard Charette (Ann Marie) of Cornwall.

Among the many tributes were those from the Canadian Legion, Cornwall Branch of the War Amputations of Canada, 1st Battalion of the SD&G Highlanders, Cliff Chadderton, Dominion Council.

BAINSVILLE

Bainsville UCW held its Christmas meeting at the home of Mrs. Stan Laws with Mrs. Laws leading in devotions.

All year end reports were read and old and new business dealt with. One family in the community will receive a Christmas basket this year. The new list of officers for 1972 was given with Mrs. Laws as our new president.

The highlight of this meeting was slides shown and commented on by Mrs. Malcolm Robertson. These dealt with her two years spent in Nigeria where she taught native girls Home Economics.

Took Part In Area Concert

Kathryn Lacombe, daughter of Mr. and Mrs. John Lacombe, Dorval, participated in the concert earlier this month at the Char-Lan High School, Williamstown, sponsored by the Optimist Club for the Boy Scouts.

Kathryn is a member of the "Package Of Care" choral group under the direction of Claude Philippe, RCA recording star from Dorval. They recently made a recording which is now on sale.

The group is well known in Montreal's West Island area and they sing at the 12.00 o'clock Mass every Sunday at St. Veronica's Church in Dorval.

LAPIERRE BROTHERS
NEW HEADQUARTERS
FOR
SINGER
SALES and SERVICE
Sales representative John Provost will be at our store every Tuesday
Give her for Christmas
A Singer Sewing Machine or a Vacuum Cleaner
22 Main St. Tel. 525-3511

CHRISTMAS SPECIAL
— AT —
PAPETERIE ALEXANDRIA STATIONERY
"Stairway To The Stars"
by Dorothy Dumbrille
A Collector's Item — Limited Quantity
for only $1.50
— ALSO —
"DIONITE" Quality Luggage
plus many more gifts for a Better Christmas
23 Main St. S. Alexandria

ENTERTAINMENT
AT THE
Atlantic Hotel
Station — Alexandria
Tel. 525-2084
Wed. to Sat., Dec. 15th to 18th
CHRISTMAS TURKEY
Pool Tournament . . .
and FRI., DEC. 17th
Donnie MacLeod, Elmer MacDonald and Jackie Smith
Sat., Dec. 18th
Cliff Britton and Hugh Allen MacMillan
NEW YEAR'S EVE
DEC. 31st, 1971
WE'RE HAVING A PARTY
Ron Clare and His Scottish Country Dance Band
Reserved seats only, strictly limited number $7 a couple
Including food, party favors
Tickets available now from management

BINGO
Tues., Dec. 21
ST. JOSEPH'S CENTRE
LANCASTER
JACKPOT $180
BARREL DRAW $50
50-1c

J. J. DUBUC
BA, OD
Doctor of Optometry
EYE EXAMINATIONS
Wednesdays 9 a.m. to 5 p.m.
21 Main St. Alexandria
Above Alexandria Stationery Store
For appointment Tel. any day between 9 and 6 — 525-2753
Alexandria 525-2753

Give A Mirror
For Christmas
If we haven't what you want in stock, choose from our catalogue and we can fill your order within a week
VITRERIE THEORET GLASS
Main St., Green Valley
Leo B. Theoret, Prop. Tel. 525-2704
49-1c

MAXVILLE
Want to make your Christmas Holidays a pleasant one, have your hair styled by
MARIELLE
at
YOLANDE'S
Beauty Salon
527-2181

COMMUNITY CENTRE
SCHEDULE
THURSDAY 16th—
5.30-7.00—Bantam Allstars
7.30-10.30—Men's Broomball
10.30-12.00—Glens Practice
FRIDAY 17th—
7.00-9.00—Public Skating
9.30-11.00—Midget Allstars
SATURDAY 18th—
8.00 a.m. - 6.00 p.m.—ADMHA
7.30-9.30—Jean-Paul Sauve
9.30-11.00—Marcel Quesnel
SUNDAY 19th—
8.00-10.00—ADMHA
10.00-11.00—Sprite Allstars
11.30-12.30—GTL
2.00-5.00—Glens vs. Winchester
5.30-7.00—Midget Allstars
8.00-11.00—Carnation Hockey
MONDAY 20th—
7.30-10.30—Men's Broomball
TUESDAY 21st—
8.00-11.00—Mike D'Aoust
WEDNESDAY 22nd—
4.00-5.00—Free Public Skating
7.00-10.00—Ladies' Broomball

Come In For A Laugh!
TV COMEDIAN ROBERT BLAIS
will be entertaining in the

STARLITE LOUNGE
Alexandria Hotel
THURS., FRI., SAT.
DEC. 16, 17, 18
The Three Diamonds Dance Band
is returning by popular demand
TWO SHOWS NIGHTLY
TRY OUR NEW DRAFT BEER


Now In Its New Location
— AT —
75 LOCHIEL ST. ALEXANDRIA
Better Service at Lower Prices
Four Qualified Hairdressers
You are all welcome to drop in and see our new modern, salon
ROBERT BEAUTY SALON

FOR YOUR CONVENIENCE
PROULX'S
Men's Wear
WILL BE
Open every night
TILL 9 O'CLOCK
from now until Christmas
Closing at 6 p.m. Christmas Eve
Shop here for the Men in your Family

Ménard Fairway Centre
LIMITED
ALEXANDRIA TEL. 525-2207

PANTI HOSE
Our Christmas Special to you. One size fits all. Ass't shades.
39c

WRAPPING PAPER
Cutter box foil paper. Ass't colors. Reg. 1.29.
67c

OUTDOOR LIGHTS
25 lights covers 365 inches
5.97
15 light 4.57

BEDSPREADS
Beautiful satin brocade. Double bed size, reg. 10.99
6.97

MEN'S PULLOVERS
Heavy bulky acrylic washable, newest colors, S, M, L, XL.
4.99

LADIES' BLOUSES
And sleeveless shells, long sleeve, shirts, sizes S. M, L
1.77

MAGNUS ORGANS
Table model 22.88
Stand-up model 38.88

CAR STEREO
8 track stereo by Sanyo. Reg. 49.99.
39.97

TOY ORGANS
Battery operated colored notes. Book included.
5.97

Our winners, Mrs. Florence Villeneuve, Lionel Lefebvre, Yvon Lavigne, Jeanne Goulet

SOCIAL and PERSONAL

Mr. and Mrs. Ray Slater of St. Mary's, Ont., visited with their son Glen Slater and Mrs. Slater this week before leaving for Kalushi, Zambia, South West Africa, to spend Christmas with another son, Allan Slater.

Sunday guests of Mr. and Mrs. Archie O'Connor were Mr. and Mrs. Peter Wall and family of Pierrefonds.

Guests of Mr. and Mrs. Z. Courville on the weekend were Mr. and Mrs. Raymond Courville of Ottawa, and Mr. and Mrs. Laurier Courville from Cornwall.

A guest of Mr. and Mrs. Hugh A. McDonald on the weekend was Francis Hagen, who visited while en route home from Kutama Mission in Rhodesia to his home in Windhorst, Sask.

Visitors with Mr. and Mrs. Isaac Boisvenue on Sunday, the occasion of her 87th birthday, included Mrs. Rita Richer and Mr. and Mrs. Francois Neveu of Montreal.

Mr. and Mrs. Frank Stanczyk of Montreal and Mr. and Mrs. Larry Lafave of Cornwall were weekend guests of Mr. and Mrs. Ronald E. R. Macdonald.

Home from Western University for the Christmas holiday are Christopher McDonald, Michael McLeister and Andrea Macdonell.

Ronald McDougald, Gowgama, is spending a few weeks' holidays with his brother Joe McDougald, Green Valley.

John Lacombe, Dorval, visited his sister, Mrs. Wellesley Vogan and Mr. Vogan, Vankleek Hill, and his brother Paul Lacombe, Glen Robertson, last Sunday.

Visitors with Mr. and Mrs. P. J. Morris on Sunday were Mr. and Mrs. Bruce Irvine, Miss Leah Irvine and Miss Diane Lystiuk of Ottawa.

With Mrs. Angus D. McDonald for the funeral of her late husband, were Mr. and Mrs. A. Campbell, Mrs. Eric Blackman, Mrs. Roy Moen, Mrs. Murray Peacock of St. Catharines; Mr. and Mrs. Rod Mayville and daughter Beverley of Sudbury. All members of Mrs. McDonald's family as well as her twenty-five grandchildren were present.





MAJORETTE WINNERS—Trophies were awarded for the first time in the Alexandria Lions Majorette Corps at their annual Christmas party held in Green Valley School on Sunday afternoon. Pictured with the trophy winners is Miss Anne Bernard, who has been instructor for the past three years. Miss Darquise Duchesne of Glen Robertson was named outstanding majorette in the younger group; Jeanne Marcil, Alexandria, winner in the older group and Lynn Gallant, runner-up in the older group. Mr. Lucien D'Aoust of Dorion, band instructor, presented the medals to the winners in the band group. With him left to right are Marlene Larocque, Alexandria; Therese Poirier, Glen Robertson and Suzanne Vachon, Glen Nevis. Winners of the door prizes were Suzanne Decoste and Susan Main. Joanne Larose was given a special prize for selling tickets on the $50 draw which was won by Miss Donna Cuerrier of Cornwall. —Photos by Mrs. Mervyn MacDonald

Hospital Auxiliary Has 181 Members

The Glengarry Memorial Hospital Auxiliary held a "Meet the Members" night. Mrs. Neil Blair, president, welcomed the many present. Mrs. John Grant, phoning convener for cart, reported and will act for December and January. Knitting convener, Mrs. Raoul Leclerc, gave a short report on the handicraft sale which netted a goodly sum. As returns are still coming in a full report will be given at the January meeting. Mrs. Pierrette Laflamme will continue as lunch convener and she reported ten ladies contributed lunch to this "Meet the Members" meeting.

Mrs. Henry Ladouceur, Candy Striper convener, spoke on the need of uniforms for the girls and a motion was passed to buy material for the girls to make up. A donation of $270 was made to the hospital board for equipment. Mrs. Claire Lafleur and Mrs. Neil Blair spoke briefly on the Provincial Convention. A full report will be posted with the December Newsletter.

The next meeting will be held on January 26th in the board room.

The meeting was then turned over to Mrs. Ranald MacDonald, program convener, and the fun was on. Mrs. MacDonald welcomed all to Meet the Members and hoped by the end of the evening all would be well acquainted. She introduced Mrs. A. K. MacPherson, accordionist for the evening, who played for the sing-song and carol singing. A very special number was given, a duet, by Zoe Grant and Madeleine MacDonald "Neath the crust of the old apple pie". Mrs. MacPherson favored the group with accordian music and her daughter, four-year-old Jane step-danced with Tracey Renaud joining in. Mrs. MacDonald thanked all who had assisted and presented Mrs. MacPherson with a thank you gift.

While lunch was being prepared by Mrs. Pierrette Laflamme and her group those present had a chance to visit and meet one another as all had name tags.

New and prospective members were introduced. Up to date we have 181 members including members from England, Montreal, Ottawa, Don Mills, Three Rivers, Brooklyn, Manitoba, Bayot, Iles de la Madeleine, Que. A donation of $25 from Mrs. Gordon Fleming of Montreal and $50 from Mrs. R. D. S. Neill, Don Mills were acknowledged. These are to be used for the gift shop when the addition is built to Glengarry Memorial.

Maxville Girl Wed At Ottawa

YUCK—DEWAR

At a candlelight ceremony on November 27th, Donalda Janice, daughter of Mr. and Mrs. D. W. Dewar, of Maxville, became the bride of Richard Matthew, son of Mr. and Mrs. Daniel Yuck of Kinburn. The double-ring ceremony was performed by Rev. Wootton, in Southminster United Church, Ottawa, where the bride's parents were married 27 years ago.

Given in marriage by her father, the bride wore a floor-length gown of white velvet, fashioned on empire lines, with button trim and Peter Pan collar. Her veil of embroidered tulle illusion fell from a Juliet cap, ending in a train. She carried an heirloom Bible, which had also been carried by her mother and sister on their wedding days. The Bible was overlaid with lace and a nosegay of red roses, with streamers of white velvet dotted with rose buds.

Mrs. Stuart McKay, sister of the bride, was matron of honor, and Miss Mary Hayes and Mrs. Ronald Moorhead were bridesmaids. Mrs. McKay chose a floor-length gown of emerald green velvet, while Miss Hayes wore royal blue and Mrs. Moorhead wore burgundy. The gowns were identically fashioned with mandarin collars, empire lines and long fitted sleeves. They carried noseguays of carnations in colors to contrast with their gowns.

The best man was Kirk Morphy, while the ushers were Ronald Moorhead and Terry Yuck, brother of the groom.

Following a reception at the Burnside Hall, Ottawa, the couple left on a wedding trip to Quebec. The bride wore a wool dress of old rose, and a maxi-coat of white wool. On their return, Mr. and Mrs. Yuck took up residence in Arnprior, where the bride is on the staff at Arnprior and District Memorial Hospital.

A. A. McDonald Died At 93

Angus Allen McDonald, 93, a resident of Ottawa for the past forty-two years, died in Ottawa General Hospital on Monday morning, Nov. 29th. Following the death of his wife, the former Mary Azilda Renaud, Mr. McDonald entered Island Park Lodge in Ottawa.

Mr. McDonald was born at Glen Roy in 1878, and was a son of the late Angus D. MacDonald and his wife Ellen McDonald.

He was predeceased by four sisters and five brothers: Mrs. John Duncan McDonald (Bella), Mrs. John Alex MacDonald (Mary), Mrs. Angus McDonald (Catherine), Miss Ellen McDonald, Angus, John Archie, Donald (Dan), John and Alexander (Sandy Angus).

The requiem mass was sung by Father M. J. O'Brien at St. Finnan's Cathedral, Alexandria, and interment was in St. Raphael's cemetery.

Pallbearers were James C. McDonald, James H. McDonald, John Angus McDonald, Ronald Doyle, Leo Aubin and Jack Cameron.

Sunday Services

The services for the Glengarry East Pastoral Charge, Sunday, December 19th White Gift Services Alexandria 9.30 a.m., Glen Sandfield 11.15 a.m., and Christmas Candle Light Service at East Hawkesbury at 7.30 p.m.

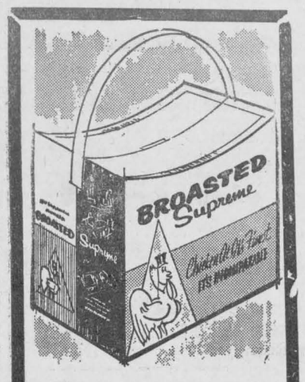

Treat yourself and the whole family to a tubfull...

BROASTED Supreme®

Chicken At It's Finest
"IT'S INCOMPARABLE"

Pick up a tub today and surprise your family with a delicious taste treat. You'll understand why we say—

It tastes great . . .
MORE TASTES BETTER.

HUB RESTAURANT
ALEXANDRIA
525-2264
THE HUB OF GLENGARRY
48-1p

Ramsay Ladies' Wear
361 Main St. South Tel. 525-2421
CHRISTMAS SHOPPING HOURS
Open every day 9 to 9; Friday till 10 p.m.
Sat., Dec. 24th Close at 6 p.m.
Special This Week
FORTRELL SLACKS
sizes 7 to 18 7.99 and 8.99
— AMPLE PARKING SPACE —

SPECIALS GOOD From DEC. 15 to DEC. 31

La Belle Fermiere TOURTIERES, MEAT PIES ..... lb. 69c
Fresh GROUND PORK FOR MEAT PIES ..... lb. 59c
Smoked PICNIC HAMS ..... lb. 49c
Fresh PORK SHOULDER ..... lb. 45c
Grade A TURKEYS, 20 lbs. and up ..... lb. 39c
Grade A TURKEYS, 8 to 18 lbs. ..... lb. 49c
McIntosh APPLES ..... 5 lb. bag 49c
Fresh GREEN PEPPERS ..... 2 for 29c
FRESH FRUITS and VEGETABLES
MELOCHE & SABOURIN
Tel. 525-1295 WE DELIVER Tel. 525-1295
We Reserve Right to Limit Quantities

Garry
THE BEST IN SCREEN ENTERTAINMENT
Wed.-Sat. Dec. 15-18
"Chrome And Hot Leather"
William Smith, Michael Stearns
(ADULT ENTERTAINMENT)
— AND —
"Monster Zero"
HEY KIDS!! THIS SATURDAY 18th, IT'S THE PEPSI-COLA KIDDIES' CHRISTMAS PARTY
Sun.-Tues. Dec. 19-21
"A Nun At The Crossroads"
Rosanna Schiaffino, John Richardson
— AND —
"Red Sky At Morning"
(ADULT ENTERTAINMENT)
Wed.-Sat. Dec. 22-25
GEORGE C. SCOTT
JOANNE WOODWARD IN
"They Might Be Giants"
(ADULT ENTERTAINMENT)
— AND —
"In Search Of Gregory"
Julie Christie, Michael Sarraz
NOTE: We will be closed December 24th

BINGO
WEDNESDAY, 8 P.M.
SACRED HEART HALL
REGULAR GAMES $10
JACKPOT $100
MONTHLY DRAW
Admission 50c 3 for $1

PROMPT, EFFICIENT SERVICE ON
TOP RANGE ELEMENTS AND OVEN ELEMENTS
Washers
Electric Ranges
Dryers
Main parts for RCA, Kenmore and Inglis
H. J. LADOUCEUR
Tel. 525-3208 Alexandria

MacGILLIVRAY'S Outfitters
315 Clark Ave.
Cornwall Tel. 933-4867
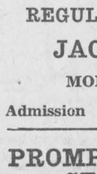
BAGPIPES
HIGHLAND SUPPLIES
TARTAN
by the yard
Anything Scottish we have it

ALEXANDRIA PIZZERIA RESTAURANT
127 Main St S 525-2744
PRESSURE FRIED CHICKEN
OPEN 6.30 a.m. to 2 a.m
BREAKFAST A SPECIALTY
12-tf

Advertise In The Glengarry News

LEFEBVRE'S Foodorama
64 Lochiel St. Alexandria
TEL. 525-3501 — 525-3502
WEEKEND SPECIALS
Grade 'A' Turkey
20 lbs. and up .... lb. 39
Burn's Ready to eat HAM, Shank or Butt portion, 5-6 lbs. lb. 59c
Burns Ready to eat HAM, Center Sliced ..... lb. 79c
STANDING RIB ROASTS, 5th .... lb. 1.09
STANDING RIB ROASTS, 6th - 7th lb. 99c
GROUND PORK ..... lb. 59c
BONELESS POT ROASTS ..... lb. 69c
SHORT RIB ROASTS ..... lb. 69c
GROUND BEEF ..... 5 lbs. 2.45
MAPLE LEAF BACON ..... lb. 69c
AYLMER TOMATO JUICE, 48 oz. ..... 3 for 1.00
DREAM WHIP ..... 4 oz. 55c
AYLMER TOMATO SOUP, 10 oz. ..... 4 for 49c
CHASE & SANBORN GROUND COFFEE lb. bag 85c
LIDO SPAGHETTI or READY CUT 2 lb. bags 3 for $1
SCOTIAN GOLD APPLE JUICE, 48 oz. .... 3 for $1
BICK'S POLISH DILL ..... 32 oz. 49c
HABITANT BEETS ..... 24 oz. 39c
LANTHIER DONUTS PLAIN and SUGAR .. 3 for 89c
ROSE MARGARINE ..... 5 lbs. $1
CELLO RADISHES ..... 3 for 29c
BANANAS ..... lb. 12c
SUNKIST ORANGES, size 138 ..... doz. 55c
LA BELLE FERMIERE MEAT PIES ..... lb. 69c
LANTHIER MEAT PIES, reg. 99c ..... lb. 79c

LANCASTER
Enjoy the Christmas Holidays with a FABULOUS HAIRDO
styled by
THERESE
— at —
YOLANDE'S Beauty Salon
South Terrace St. 347-3484

Discover Great Savings
ON
Your Christmas Gifts
— AT —
Alexandria Pharmacy
66 Main St South Tel. 525-2525

ADORN HAIR SPRAY Sugg. price 1.98 ..... 6.3 oz. 1.18
BROMO SELTZER Family size Sugg. price 1.29 ..... .33
BLACK BELT AFTER SHAVE LOTION Sugg. price 3.00 ..... 4 oz. 1.97
HAI KARATE AFTER SHAVE LOTION Sugg. price 1.75 ..... 4 oz. 99c
HAI KARATE GIFT COLLECTION AFTER SHAVE 4 oz. and MEN'S COLOGNE, Sugg. price 4.25 3.18
KINDNESS CUSTOM CARE INSTANT HAIR SETTER and CONDITIONER Sugg. price 29.95 ..... 23.97
KINDNESS INSTANT HAIRSETTER Model K20, Sugg. pr. 29.95 16.97
KINDNESS UNDERARM SHAVER and KINDNESS PRE-SHAVE DEODORANT Model SK 1 Sugg. price 12.95 ..... 10.17
KODAK INSTAMATIC X15 OUTFIT Sugg. price 27.95 ..... 19.97
KODAK INSTAMATIC X30 OUTFIT with ELECTRONIC SHUTTER Sugg. price 49.50 ..... 34.47
KODAK CX 126-12 COLOR FILM Sugg. price 1.48 ..... 1.18
KODAK CX 126-20 COLOR FILM Sugg. price 2.06 ..... 1.64
LADY SHICK BEAUTY SALON HAIR DRYER Model 320 Sugg. price 54.95 ..... 37.95
LADY SHICK FACIAL with BEAUTIFYING MIST, Model 60B Sugg. price 29.95 ..... 21.97
LADY SHICK HAIR CURLER with BEAUTIFYING MIST, Model 70 Sugg. price 32.95 ..... 24.97
LADY SHICK CROWN JEWEL LADY RAZOR Model 110 Sugg. price 18.95 ..... 13.95
NICE & EASY SHAMPOO-IN HAIR COLOR Sugg. price 2.50 ..... 1.43
POLAROID COLORPACK 80 GIFT-PACK. INCLUDING ONE POLAROID COLORPACK 80 CAMERA, ONE FLASHCUBE, ONE COLORPACK FILM TYPE 88 and ONE PICTURE ALBUM. Sugg. price 41.29 ..... 32.97
POLAROID COLOR PACK FILM TYPE 88 Sugg. price 4.75 ..... 3.97
POLAROID COLORPACK FILM TYPE 108 Sugg. price 6.45 ..... 5.28
SHICK SOLID STATE CORDLESS RETRACTABLE SHAVER Model 2300, Sugg. pr. 47.95 29.97
SHICK 3-SPEED RETRACTABLE SHAVER, Model 2100 Sugg. price 33.95 ..... 19.95
SKINNY DIP SPRAY MIST COLOGNE Sugg. price 2.25 ..... 2 oz. 1.39
SKINNY DIP SPRAY MIST COLOGNE and DUSTING POWDER GIFT SET Sugg. price 4.50 ..... 3.48
SOFT & DRI NON-STING ANTI-PERSPIRANT/REGULAR or UNSCENTED Sugg. price 2.49 ..... 10 oz. 1.44
SOFTIQUE BEAUTY BATH OIL Sugg. price 1.69 ..... 2½ oz. .98
SYLVANIA FLASHCUBES Sugg. price 1.77 ..... 3's 1.23
SYLVANIA MAGICUBES Sugg. price 2.40 ..... 3's 1.78
TRUE TO LIGHT LIGHTED MAKE UP MIRROR LM 2 Sugg. price 29.95 ..... 23.97

These are some of many Christmas gifts on sale while quantity lasts
LIMITED QUANTITY of GIFTS SETS from MAX FACTOR YARDLEY'S, FABERGE, REVLON, AVAILABLE
Free Parking Across From Store

Louez des Coffrets de Sureté a la Caisse Populaire

ROSS McCONNELL MONUMENTS
Winchester, Ont.
Formerly L. D. Wells, Ingleside
Write or phone Collect 774-3349 or Ruth Wells at Ingleside
We show our appreciation in our work
44-46-48-10p

Jewelry Gifts
...MAKE IT A SPECIAL CHRISTMAS!
See Our Wide Selection of
Christmas Gift Ideas
RINGS, WATCHES, JEWELRY BOXES, CUFF LINKS, NECKLACES, LIGHTERS, CLOCKS, CUT GLASS, TOILETRY SETS, OUR RODANIA SWISS WATCHES will keep you on time! PIPES, SMOKERS, SUPPLIES, TOBACCO, MEN'S RAZORS.
For Quality Gifts Shop At
Bruno Pigeon
JEWELRY and GIFT SHOP
13 Main North, Alexandria

VIANDES
SABOURIN
MEATS
G. SABOURIN, Prop.
Main St. South — We Deliver — Tel. 525-1818
Prices Effective Until Christmas

Maple Leaf Grade A TURKEYS, 20 lbs. up lb. 39c
Maple Leaf TURKEYS 8 to 16 lbs. lb. 49c
Shankless, Skinless and Defatted, Fully Cooked HAM lb. 63c
La Belle Fermiere TOURTIERE, MEAT PIE lb. 69c
Fresh, Lean MINCED PORK lb. 59c
Maple Leaf Smoked PICNIC HAM lb. 45c

We specialize in custom cutting and wrapping.
Enquire about our special prices on freezer meats

RENOVATION SALE
— AT —
LEFEBVRE'S
Farmers Famous Store
APPLE HILL TEL. 527-2083

Remember the Dancause Store in the good old days? Now come and see the New Modern Look during the Great Renovation Sale at
LEFEBVRE'S FARMERS FAMOUS STORE
Here are a few of this week's Specials!

TOASTMASTER BREAD Sliced, 24 oz. loaf 15c
TULIP MARGARINE Parchment Wrapped lb. 19c
Aylmer Tomato and Vegetable SOUP 10 oz. tin 9c
No. 1 Maple Leaf BACON lb. 55c
Blue Brand Beef, Minute or Round STEAK lb. 99c
Casselman MILD CHEESE, 3 lbs. or more lb. 79c
Dixie Canned DRINKS 10-oz. can 8c
Hot Bar-B-Q CHICKENS ea. 99c
Lavo LIQUID BLEACH gal. 59c
Snow Crop Frozen FRENCH FRIES, 9 oz. ea. 9c
TOMATOES lb. 29c
Juicy SNOW APPLES 10 lbs. 59c
Sunkist ORANGES, size 180 3 doz for 1.00
Wonder-fit PANTY HOSE, one size Reg. 98c. Special 39c

We reserve the right to limit quantities

We wish you all
A MERRY CHRISTMAS
and a
HAPPY NEW YEAR

News from Here and There

LAGGAN

Weekend visitors with Mr. and Mrs. W. R. MacLeod, Bonnie Brier, were Miss Harriet Campbell, Cornwall and Mr. and Mrs. John G. MacLeod. Finch.

On Saturday Mrs. Archie Buchanan, Moose Creek, Mrs. Mack MacRae and Katie MacRae, Avonmore; Mr. and Mrs. Clifford Cameron, Lachine, were visitors with Mrs. Donald MacLeod.

A most enjoyable party was held at McCrimmon Hall on Saturday evening honoring Mr. and Mrs. Kenneth Nixon on their 40th wedding anniversary, congratulations.

Ralph MacSweyn, Philadelphia, spent the weekend at his home.

Mrs. Alex M. MacMillan visited in Dorion on Monday with her mother, Mrs. Ralph Higgins.

DALKEITH

Visitors with Mr. and Mrs. J. K. Munroe during the weekend, Mr. and Mrs. Dean Munroe, Ottawa; Beverley Barton, Vankleek Hill and Mrs. Elaine McDonald, Alexandria.

Dr. C. S. Touzel of Fort Worth, Texas, is spending some time at his farm home here.

Miss Flora McDonald left recently to spend the winter in Detroit.

Kenneth MacLennan is making a start to rebuild his sawmill. Fire destroyed his mill recently, that was the third mill burnt down. The other two were north of the village on the river bank. At one time logs were floated down the river from as far as six miles.

Archie John McDonell, who was employed at Sarnia on the pipeline, is spending the winter with his parents, Mr. and Mrs. Hugh McDonell.

Hugh MacGillivray of Carleton University, Ottawa, spent the weekend with his parents, Mr. and Mrs. Evans McGillivray.

Mr. and Mrs. Dougal MacLeod paid a recent Sunday visit in Ottawa with Mr. and Mrs. Irwin Sproule, Andrew and Billy MacLeod.

WINNERS IN THE
LIONS 300 CLUB
22nd WEEK
260—Raymond Ouellette
270—Marcel Masse
35—Dr. J. C. Nadeau
85—Mrs. J. Lemay
256—Blanche Brunet

LOCHIEL

The sympathy of the community is extended to Mrs. Tom Hay and members of the family in the passing of her brother, Hugh Ross, whose death occurred last week.

We are sorry to hear that Rev. John A. MacMillan is a patient in the Glengarry Memorial Hospital and hope to hear of a speedy recovery.

Mrs. Keith MacMillan has returned home after spending some time with her daughter Dianne, Mrs. Arril and Mr. Arril. Mrs. Arril and baby girl accompanied her mother home.

Mr. and Mrs. Lewis Buck and children of Magog, Mr. and Mrs. Clayton Brunton and baby and Mrs. M. Hatton, Montreal, were recent guests of Donald A. McPhee. We are glad to hear that Mrs. McPhee is improving in hospital.

Miss Jean Hay, Montreal, was with her mother, Mrs. Tom Hay and members of her family over the weekend.

We are sorry to hear that Alexander Hay is a patient in the Glengarry Memorial Hospital following a snowmobile accident and hope he will soon be out again.

Visitors at J. J. McCormick's on Sunday were Robbie McMillan, Alexandria, and Mr. and Mrs. Allan A. McCormick, Ottawa.

LANCASTER

Mrs. W. H. Tett and family of Brockville, were weekend visitors with her parents, Mr. and Mrs. J. C. Watt.

Dick Hearle, Lachine, spent the weekend with Mr. and Mrs. Gerald Girling and sons and also visited his mother in Cornwall.

Mr. and Mrs. Frank Cable had visiting them on Sunday their daughter, Mrs. R. McCalpin, Mr. McCalpin and family, Brockville.

Mrs. R. W. McNaughton, Cornwall, spent a day last week with her aunt, Mrs. Florence McDonald.

Mr. and Mrs. Alan Conley and daughter Kim of Deep River, visited her mother, Mrs. J. A. McBain and Mr. and Mrs. J. J. McBain and Kathleen over the weekend.

Mr. and Mrs. Little of Montreal spent the weekend at their cottage in South Lancaster.

Mr. and Mrs. Lindsay, Montreal, spent the weekend in South Lancaster.

McCRIMMON

Congratulations to Mr. and Mrs. Bruce Kennedy on the birth of a baby boy, on Sunday past.

Mr. and Mrs. Gordon Bracken and family of Manotick, and Mr. and Mrs. Dean Munroe of Ottawa, spent the weekend with Mr. and Mrs. Stanford MacCrimmon.

Walter Attridge of Rosehearty Farm, is at present on a business trip to Arizona.

Mrs. Stanford MacCrimmon was hostess to the McCrimmon WI on Thursday. Candy was distributed among the senior citizens of the area.

Mrs. George Hayes and Steven of Ottawa, spent the weekend with Mrs. R. M. MacGillivray.

Mrs. Alex Williams of Montreal, spent the weekend, with Mr. and Mrs. Duncan MacDonald.

Visitors during the weekend with Mr. and Mrs. Stanley MacLeod and Shawn, were Mr. and Mrs. Terry Bougard and Mr. and Mrs. Vincent Piacintine of Montreal.

With the Christmas season upon us, many of the area farms boast Christmas trees and gaily decorated lighting.

With one week to go before Christmas the annual Christmas concert at Laggan Public School will be featuring the area children taking part.

Carolers from Laggan Public School Choir entertained the senior citizens at Maxville on Wednesday. Area children participated.

MOOSE CREEK

Mrs. Norma Benton was the guest at the Couples Club of the United Church at Inkerman on Tuesday and commented and showed the slides on Spain and Portugal which she had taken on her recent tour. The meeting was held in the home of Mr. and Mrs. George McIntosh.

Miss Tena McLennan returned home from the Cornwall General Hospital where she had been a patient for ten days having fractured her right arm in a fall in her home.

Mrs. Lena Aube was a recent visitor with her sister, Mrs. John P. Rady of Berwick.

Mr. and Mrs. Stuart McKay of Ottawa, spent the weekend with Mr. and Mrs. Stanley McKay and family.

The Advisory Board of the Moose Creek Library met in the home of Mrs. Norma Benton on Wednesday when Herman Nyland and Mr. Roeddicke of Cornwall, were present.

Mrs. David Ross and Mrs. Stanley McKay and son, Donald McKay visited on Sunday with Mr. and Mrs. H. S. Raymond of Ottawa.

Mrs. Norma Benton visited on Wednesday with Ernest Munroe and his son, Rae Munroe of Winchester.

Sterling MacLean of Ottawa, is spending some time with his father, John K. MacLean.

John A. McLean of Calgary, arrived home on Friday to spend a three week vacation with his parents Mr. and Mrs. Alex McLean and his brothers.

Mr. and Mrs. Gary Villeneuve of Ottawa, spent the weekend with

(Continued on Page 9)

Season's Greetings
Rather than send Christmas cards I shall make a donation to the Red Cross
D. N. McRae
Alexandria

Ruedi
REPAIR
WASHERS, DRYERS, RANGES and SMALL APPLIANCES
TEL. 525-3721
48-3p

FRESH
Graded Eggs
WHOLESALE and RETAIL
Cedarcraig Farm
2nd Kenyon next to Glengarry Transport
Tel. 525-3517
25-tf

COME ONE — COME ALL
K of C Bingo
EVERY SUNDAY
JACKPOT $60
MONTHLY DRAW
DOORS OPEN AT 7.00 P.M. SHARP
There will be no Bingo on Dec. 26 and Jan. 2nd

Feed Mill
— IN —
Lancaster
which had been closed
Now Open
FOR BUSINESS
Leo Gaucher
Dealer in
Purina Feed, Custom Grinding and Trucking
Tel. 347-2605

LIONEL LAUZON'S GROCETERIA
Main St. North (Station) Alexandria Tel. 525-2987
We Sell Government Inspected Western Beef Only
WEEKEND SPECIALS, DEC. 16, 17, 18, 1971

Aylmer Fancy TOMATO JUICE 48 oz. 35c
Allen's Drinks, Orange, Grape, Fruit Punch, Pineapple, Grapefruit, 48 oz. 3 for 1.00
Miracle Whip SALAD DRESSING 32 fl. oz. 69c
Bick's Pickles, Sweet Mixed and Baby Dill 48 oz. 79c
Snyder Choice GREEN PEAS, 19 oz. 3 for 59c
Purity FLOUR 10 lbs. 93c
Loney's Chicken Noodle SOUP MIX, 2¼ ozs. 12 for 1.00
Club House STUFFED OLIVES 12 oz. 69c
White Swan TOILET TISSUES 4 roll pak 59c
Lanthier's PIES, Apple and Raisin 2 for 89c
Corona Assorted DRINKS, plus btl. deposit 10 for 1.00
McIntosh APPLES 5 lbs. 39c
Waxed TURNIPS lb. 7c
RADISHES 2 pkgs. 19c
Lean Shoulder Minced PORK for MEAT PIES lb. 59c
Well Trimmed, Red or Blue Brand SIRLOIN STEAK lb. 1.19
La Belle Fermiere TOURTIERE 16 oz. 69c
Juicy Cross Rib ROAST lb. 85c
Boneless STEWING BEEF, Chuck lb. 89c
Lazy Maple BACON lb. 65c

We carry Butterball Turkeys.

We specialize in Cutting and Wrapping of Meat
Store Hours: Wednesday, Dec. 22nd and 29th all day. Thursday, Dec. 23rd and 30th till 10 p.m. Closed Monday, Dec. 27th and Jan. 3rd.

ROY'S GARAGE
(Green Valley) Ltd.
PONTIAC — BUICK — CADILLAC
PRE-CHRISTMAS SPECIALS
IN CLEAN USED CARS

1971 DODGE, 4 dr. Sedan, R, PB, PS, Lic. 87239E Ont.
1970 DODGE, 2 dr. HT, R, Lic. 85807E Ont.
1970 BUICK, 4 dr. HT, R, PB, PS, Lic. 87002E Ont.
1970 CHEV., 4 dr. HT, R, PB, PS, Lic. 92197E
1970 PONTIAC, 4 dr. sedan, PS, PB, R, Lic. 88244E Ont.
1970 PONTIAC, 2 dr. HT, PS, PB, R, Lic. 389799 Que.
1970 OLDS, 4 dr. HT, R, PB, PS, Lic. 85390E Ont.
1970 CADILLAC, 4 dr. HT, PS, PB, R, Lic. 8B0085 Que.
1970 OLDS, 4 dr. HT, R, PB, PS, Lic. 87864E Ont.
1969 CADILLAC, 4 dr. HT, PS, PB, R, Lic. 91904E Ont.
1969 BUICK, 4 dr. HT, R, PB, PS, Lic. 85466S Ont.
1969 BUICK, 4 dr. HT, R, PB, PS, Lic. 85230E Ont.
1969 CHEV., 2 dr. HT, R, PB, PS, Lic. 8B4055 Que.
1969 FORD, 2 dr. Coach, R
1968 BUICK, 4 dr. HT, R, PB, PS, Lic. 72663E Ont.
1968 BUICK, 4 dr. HT, R, PB, PS, Lic. 325-272 Que.
1968 BUICK, 4 dr. HT, R, PB, PS, Lic. 92062A Ont.
1968 BUICK, 4 dr. sedan, R, PB, PS, Lic. 71600E Ont.
1968 CHEV., 2 dr. HT, R, PB, PS, Lic. 88142E Ont.
1968 OLDS, 4 dr. sedan, R, PB, PS, Lic. 86273E Ont.
1968 MERCURY, 4 dr. Sedan, R, PS, Lic. 362-858 Que.
1967 BUICK, 4 dr. HT, R, PB, PS, Lic. 85982 Ont.
1967 BUICK, 4 dr. R, PB, PS, Lic. 386-042 Que.
1967 PONTIAC, 4 dr. sedan, R, Lic. 86390E Ont.
1967 CHEVELLE, 4 dr. sedan, R, PS, Lic. 87818E Ont.
1967 ENVOY, 2 dr. Coach, Lic. 79715E Ont.
1967 PONTIAC, 4 dr. HT, R, PB, PS, Lic. 93988E Ont.
1966 PONTIAC, 2 dr. coach, R, Lic. 24285H Ont.
1966 BUICK, 2 dr. HT, R, PB, PS, Lic. 64646E Ont.
1966 BUICK, Conv. 2 dr. R, PB, PS
1965 BUICK, 4 dr. sedan, R, PB, PS, Lic. 66306E Ont.
1965 CHRYSLER, 2 dr. HT, R, PB, PS, Lic. 69262E Ont.
1964 CADILLAC, 2 dr. HT, PS, PB, R, Lic. 88766E Ont.


ADRIEN TURCOTTE
Sales Manager

DROP IN AT OUR LOT
or
SEE OUR SALESMEN
ROY'S GARAGE
(GREEN VALLEY) LTD.
Tel. 525-2300 Green Valley, Ont.


HENRY TITLEY
Salesman

If You've Never Been To Florida Here's A Route We Recommend

by Angus H. McDonell

Each winter there is a greater exodus from Canada to the warmer climes of Southern U.S. The current economic so-called cold war does not deter the trek especially from Eastern Canada to Florida. With this in mind we will briefly relate some motoring data to News readers who may be contemplating just such a trip for the first time and are a bit timid.

If you have had any driving experience at all four way lanes plus the Trans Canada in Montreal, Queensway of Ottawa or the Toronto by-pass (401), (that seemingly has more traffic lanes than the CP grain yards of Winnipeg) then you will have no trouble driving to Florida. We are thinking of lady drivers in particular who rarely receive full credit for their ability behind the wheel; and we should know after investigating motor accidents for 25 years.

The following is a simple route, along with some sidelights, that we recommend based on experience, so we will take you from Mill Square, Alexandria, to mid-Florida and then you are on your own to a destination of your choice.

Last week as we headed for our Vero Beach winter home our Olds was heavily loaded with such items as TV, dishes, cutlery, glasses (empty), linens, garden tools, etc. so we stopped at Cliff Britton's, Monkland, for a final check. Cliff in his usual methodical manner even brought the air shocks up to 50 lbs. thus levelling the rear with the front as straight as a string from the bridge to the keyboard of his noted violin.

From Cornwall to Ivy Lee (Brockville) International Bridge is a fine 70-mile run to limber up both driver and motor. U.S. Customs officials we always find pleasant and the only question asked, "Are you taking any plants with you?"

Another basic "must" is to check weather reports. We did in Watertown via U.S. national TV summary. This was frightening as freezing rain was heading to Virginia, snow in North Carolina and gales whipping Florida. But a lot can happen in 12-24 hours so make your car radio pickup weather reports in the area you are driving through and play the rest by ear.

Be cautious on 81 from Watertown to Syracuse as you will quickly observe this stretch of NY roads is not on a par with our 43 and 34, especially in the passing lane.

You will cross Syracuse easier than Ottawa, then it's on through the Scranton coal pits of Pennsylvania on well plowed sweeping curves and grades that are not a strain on either you or your motor.

Approaching Harrisburg, still in Pa., but out of the hills, you switch from 81 to 83, by-pass the city and cross the Susquehanna River, then get in the right lane and watch for the Gettysburg-15 route. This is an easy change to lesser traffic and four lanes to that famed U.S. historical center—Gettysburg. You are now about 500 miles from Ourtown's Senate and Mill Square so check in to one of any number of motels here with charges that will fit your travelling budget.

Leaving Gettysburg 15 is two-lane but good driving to Frederick in Maryland where you pick up 70s and head south east to Washington, DC, a 45-minute run. Approaching this area you will note a route sign advising that one mile ahead turn right off 70S to 495-Alexandria, Virginia that is, not Glengarry. While on this south west quarter circle of the U.S. Capital keep in the right lane and disregard the speedsters beside you on the left because you are watching now for Richmond-95. You will negotiate this stretch easier than 401 Toronto and soon you are on 95 the main traffic artery to Florida.

Let us now backtrack for a moment and compare travel notes especially if this is one of your first trips south. By the above route you have avoided Montreal and the Throughway from Albany plus tolls via New York, Jersey, Baltimore and Washington, not to mention the hectic traffic flow. You have only paid one dollar toll at Ivy Lee.

We are now really rolling on 95 toward Richmond in bright sunshine that has replaced the freezing rain of yesterday. The Richmond by-pass is a Turnpike run costing 90 cents. From Virginia's green fields, surprisingly, there is evidence that snow had been plowed off the roads in North Carolina but far from the depth that we imagined as a result of the Watertown weather report 24 hours earlier.

At Fayetteville, NC, you have chalked up another 500 miles so let us call it a day by getting off the road early for a good rest and then hit the trail early, too. Here we will inject another of those unique coincidences of meeting someone from or near Glengarry in an unusual way. It's about seven next morning (Sunday) still a bit dark and we are the first to drive on the parking lot of St. Ann's Church, Fayetteville, to attend Mass at 7.30. (The church is less than half in size of Lochiel's St. Alexander's).

Getting out of our car we noticed a priest walking from the side door toward us flashing a boyish grin. "Well, well I see by your licence plates that you are from Ontario and what part?, asked the good Father with hand shake. "We are McDonells from Alexandria in Glengarry County near Cornwall, Father", was our reply. "What a small world after all," he continued, "I am one of the Roundpoints from St. Regis", (Father George Roundpoint, OMI) "and my uncle was Frank Roundpoint that turned out countless lacrosse sticks with Colin Chisholm". Needless to say after exchanging further greetings our conversation turned to lacrosse of the Hungry Thirties and Chisholm Park, Alexandria, (present site of our municipal office and filtration plant) the era, unforgettable, of Frank McCormick, Jim Weir, "Zic" Morris, the Pilons and the "Saddler" Macdonells, Angus George and Angus Thomas, the Whites, Sundays and Buckshots.

Now back on 301 to 95 in late April weather that calls for tossing into the rear seat rubbers, topcoat and hat for a quick run crossing into South Carolina at Pedro's famed S.O.B. (South of the Border) motel, restaurant and novelty shop. Feeling refreshed and on the last lap of 95 until near Florida (the link to Savannah, Ga., is under construction) you pull the throttle wide, 70-80, as this new road with gentle curves and slight grades cuts a swath like a Prairie combine through the cotton and tobacco fields, the pine and Spanish moss-veiled trees to Santee, South Carolina.

Check your map now and 15 looks a shorter route but stay on 301 through drab Georgia to Jacksonville (toll 25 cents) and 95 just inside Florida. From here on depends on your choice of location. If you are heading to Hollywood and Miami stay on 95 to Vero Beach then U.S. 1 for a few miles to the Florida Turnpike (Toll).

Should you prefer the West (Gulf) side at Tampa, to St. Petersburg, to Sarasota, we suggest you drive down from Jacksonville to Cape Kennedy and see (Space Center) then across mid-Florida via Orlando, Winter Haven to St. Petersburg, driving through orange groves draping hills and small sparkling lakes that will be welcomed by your tired eyes after scanning many, many miles of mill-run scenery.

Now what would this drive cost? Answer, based on a budget without any frills, average motel room $13.45, meals depend on your appetite and Howard Johnson Restaurants have menus to suit your capacity, taste and purse, toll $2.15, gas to move a well loaded Olds 1585 miles and at times when traffic permitted at the limit, $41.

We trust the foregoing will be of some help to prospective motorists.

A Merry Christmas to News readers and may 1972 be a happy one.

Christmas Greetings
to our friends
Happy New Year to all
Instead of sending Christmas cards we are making a donation to Rehandart Canada Ltd.
Alex and Jean MacDonald
South Lancaster

is your phone book listing correct?

Please tell us now, before we print the new ALEXANDRIA Directory on January 14th

Look up your listing in the current Directory. If you wish to have it changed, dial "0" (zero) and ask for Business Office.

Bell Canada

Yuletide Holidays

TOWN OF ALEXANDRIA

THE COUNCIL OF THE TOWN OF ALEXANDRIA HAS PROCLAIMED AS CIVIC HOLIDAYS

Monday, Dec. 27, 1971

and

Monday, Jan. 3, 1972

Citizens will please govern themselves accordingly

D. O. COLLIN,
Clerk-Treasurer.

- PROCLAMATION -

TOWNSHIP OF KENYON

Under a resolution approved by the Municipal Council I hereby proclaim

MONDAY, DECEMBER 27, 1971
and
MONDAY, JANUARY 3, 1972

Municipal Holidays

in the Township of Kenyon and call upon all citizens to observe same

ALBERT FAUBERT, Reeve
50-1c

FOR BODY REPAIRS ON YOUR CAR

— SEE —

Roy's Garage

GREEN VALLEY, ONT. TEL. 525-2300

WE CAN HANDLE MOST BODY REPAIRS WITHIN 48 HOURS

We will also furnish you with a 1971 Pontiac while we repair your car

FOR SERVICE AND SATISFACTION BRING YOUR CAR

— TO —

Roy's Garage

(GREEN VALLEY) LTD.

FARBSTEIN Factory Outlet

GOING OUT OF BUSINESS SALE

Everything Must Be Sold Regardless Of Price

Balance of $100,000 Stock To Clear

ALL PRICES SLASHED BY AS MUCH AS 90 PER CENT

-LADIES'-

Dresses, Hot Pant Dresses
Reg. to $30 ..... 2 for $10

Fall and Winter Coats
Priced down to only 9.75

Leather Coats
Reg. 79.75, $20 off now 59.75

Buckskin Jackets
Reg. 69.75, sale price 39.57

Crimp Slacks
Tunic Tops at 3.75

Slacks (400 pair in stock)
Only 2.75

Snowmobile Suits
Ladies' size 8 to 20 ..... 17.75

Panty Hose
Reg. 1.79 ..... 2 for $1

Beads and Scarves
priced to 3.95, sale price 59c

-BOYS'-

2 Pant Suits
Reg. 24.75, now 9.75

Sport Jackets 15.75
Now only 5.75

Sweaters
Reg. 10.95, now 2.50

Pants
1,000 pairs at 1.99

Topcoats, with zip-in lining
Reg. $20, now 9.75

Dress Shirts .... 99c T-Shirts .... 59c Jeans, Ski Pants 2.75

Jackets at 10.75

Baby Parkas, Bunting Bags at 3.75

-MEN'S-

Suits
Reg. to $50, 1 pr. pants ..... 17.75 2 pr. pants 21.75

Sport Jackets
Reg. to $30 ..... 8.75

Blazers
Reg. 49.95, at only 17.75

Pants
sizes 28 to 34 1.99 some all wool 3.75 Work Pants at 2.75

Top Coats
Reg. $30, at only 11.75

Shirts
Sizes 14-17½ ..... 2.25 or 2 for $4

Dress Shirts (shirt and tie sets)
Reg. 12.75 ..... 6.50 Sweaters at 3.75

USE YOUR CHARGEX CARD

Sorry, NO RETURNS! NO REFUNDS! ALL SALES FINAL

FARBSTEIN FACTORY OUTLET

118 Pitt St., Cornwall

Tel. 932-4526

Glengarry Federation Of Agriculture Annual Hears Talk On Assessments

The annual meeting of the Glengarry Federation of Agriculture was held in the auditorium of the high school here. Chairman George Kinloch welcomed the members and guests and called upon Fraser Campbell, secretary treasurer, to read the minutes of the last annual. He also gave a brief review of activities the federation was involved in during 1971.

He commented that the membership in the federation increased in the past year from 3564 to 7673. He also reported that the Ontario Department of Agriculture and Food's capital grants program was expanded to include 40 per cent of the cost of farm waste disposal units.

The Ontario Farm Machinery Agency Ltd., a sudsidiary of the OFA has imported tractors from various European countries and has shown how farmers can beat the market barriers, he said.

An Education Tax Reform Committee composed of farmers, cottage owners, labor, senior citizens and urban ratepayers was formed this year, Mr. Campbell recalled and they are committed to stand together and fight for the reform of the system of financing education.

He also mentioned that a recommendation that milk for chedder cheese sold retail over the counter by some industrial milk plants, be exempt from plant quotas was submitted to the Milk Marketing Board and this recommendation is now a regulation.

Finally, the implementation of a new Farm Truck Licence Fee Schedule is to be effective for 1972 and this, he said, will apply to those farmers who are eligible for rebates under the Farm Tax Reduction program.

Reports of the commodity groups were given by Peter Nysten, for the Holstein Club and John Fourney, Ayrshire Club. Joe Chretien reported for the Crop Improvement Association and commented that corn production this year increased from 3,000 to 30,000 acres.

James Wightman represented the Plowman's Association and mentioned that a plaque was presented to John W. Fisher of Bainsville, in recognition of his long service in the county. Mr. Fisher, the oldest plowman, is still growing fields of turnip for marketing, he said, at the age of 85.

Grant Cameron reported for the Milk Marketing Board and Malcolm Robertson for the Junior Farmers Association mentioned that the Provincial Rifle Shooting Match which was held at the University of Guelph was won by the Glengarry Junior Farmers.

Osie F. Villeneuve, MPP, spoke briefly on the result of an increase in urban representatives. He also remarked on how educational the Federation of Agriculture meetings are to those earning their living on farms.

Bert Lalonde, representative for the CIAG Insurance Co., which is sponsored by OFA, gave a short report of their activities in the past year. He introduced the various new representatives in the county and outlined changes in automobile policies due to the compulsory government accident insurance which will take effect January, 1972.

The special guest of the meeting was Maurice Fay, MIMA, Assessment Commissioner for Stormont, Dundas, Glengarry, Prescott and Russell, assisted by Robert Charbonneau, farm manager for assessment for the five counties.

Mr. Fay expressed his pleasure at being invited and remarked that everyone is affected by the work the assessors do, owners and renters. He mentioned that all evaluations for the five counties are made at their office in Cornwall which has a staff of civil servants.

Properties are presently being assessed at their actual value, he said, and in the re-evaluation reports which will be sent out in 1974 for 1975 taxes the province will be assessed at market value. He briefly described market value as the price the land may bring if sold in the open market by a willing seller to a willing buyer.

Properties to be evaluated in this region are 36,000 residential, 13,000 farms, 2,000 commercial and industrial, 1,000 exempt properties and 74,000 units in total, he said.

Mr. Fay quoted section 27 of the assessment act which said, consideration shall be given to the value of such lands and buildings used for farming purposes only.

A manual of cost factors has been prepared by the department of municipal affairs for the province of Ontario, he remarked, and assessors throughout the province are all using this manual.

Bill 127, an amendment to the assessment act, states that assessors may not make any increases in assessments unless over $2,500 has been added to the market value of the property, from now until 1974 for 1975 taxation. There will be no assessment notice until 1974 unless there are changes on your property, he said. Everyone must be assessed before being taxed and all have the right to appeal an assessment notice. These appeals are looked after by Mr. Crowford of Ottawa, who is the regional registrar for Eastern Ontario.

Mr. Charbonneau mentioned that a documentation of all properties in the counties should be completed by June 1973 and Mr. Fay concluded by adding that, when each municipality is completed, all will be notified and they will meet with the people to discuss their evaluations with them.

A question period followed and Donald MacGillivray thanked the guests on behalf of the federatio A lunch was then served.

Best wishes for Christmas and New Year
to all relatives and friends
Instead of sending cards we have donated to various needy organizations.
Florence and Ian M. MacLeod, Cornwall

RESIDENTS
Village of Lancaster

With sincere gratitude for the confidence shown in me in the recent Village election I wish you all a

Merry Christmas and a

Happy and Prosperous New Year

W. J. CUMMING, Reeve

Civic Holidays

TOWNSHIP OF LANCASTER

By authority of the Township Council
I hereby proclaim

MONDAY, DECEMBER 27, 1971
and
MONDAY, JANUARY 3, 1972

as

Civic Holidays

in the Township of Lancaster

ALEX McNAUGHTON, Reeve

Christmas Party
in the new
ALEXANDRIA CURLING CLUB
Saturday, Dec. 18th
Dancing 9 to 1 to the music of
EVELYN McRAE'S ORCHESTRA
Admission $1.50 per person, including lunch
Everybody Welcome

Glengarry Meat Packing
ABATTOIR

HAMBURG	lb. 55c
MINCED PORK	lb. 49c
SIDE OF BEEF	lb. 52c
WHOLE or HALF PORK	lb. 33c
BEEF and PORK KIDNEYS	lb. 9c
OXTAIL	5 lbs. 59c
BEEF LIVER	3 lbs. 1.00
FULL PORK LOIN, cut and wrapped	lb. 69c
PORK LIVER	lb. 19c

ONTARIO APPROVED
North Lancaster, Ont.
Claude Bourdeau, Prop.
Tel. 347-3207
47-1c


GREENHOUSES FULL OF POINSETTIAS,
AZALIAS, CYCLAMEN, PEPPERS,
CHERRIES, ETC.

Ready for Christmas Giving Now
Grower-to-you prices from 2.50

YOU PHONE WE DELIVER
FREELAND FLOWERS
41 Main St., Alexandria 525-1660
Bloomington Road, Maxville 527-2877

FOR FLOWERS — THINK FREELANDS — FOR FLOWERS

engineering excellence...

That's what you get when you buy a Sno*Jet. Five exciting models for 1972. Plus some imaginative new features. The product of over five years of engineering research and design. Come and see them. We'll help you discover how and why Sno*Jet is the best engineered snowmobile you can buy.

SNO*JET®
better by design

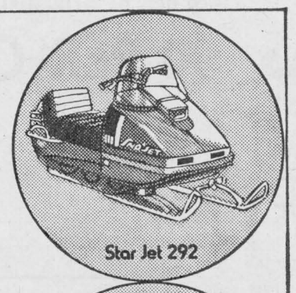
Star Jet 292

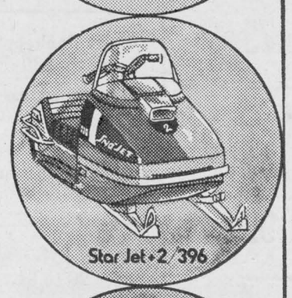
Star Jet+2/396

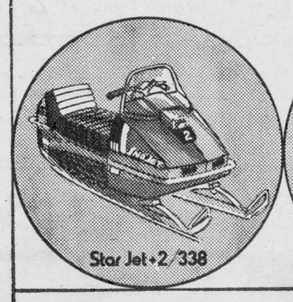
Star Jet+2/338

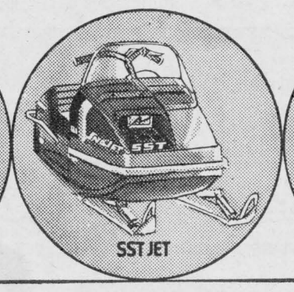
SST JET

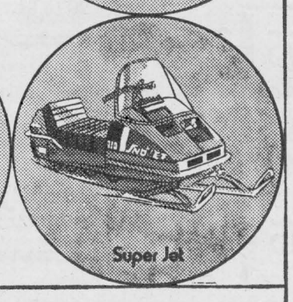
Super Jet

GUY'S SNO - JET
Alexandria, Ontario
YOUR SNO*JET SPECIALIST

WINTERIZE with WESTERN
SNOW TIRES
31.99
F78/14 (775/14) with trade



OTHER SIZES AT SIMILAR LOW PRICES

"OLYMPIC" SUPER TRACTION
Our best snow tire for Canadian driving. Gives greater traction and braking power under all conditions.
- ✓ 2 fibreglass belts
- ✓ 2-ply Polyester cord body
- ✓ Modern, wide tread design
- ✓ Quiet and smooth-running
- ✓ Greater stability, longer wear
- ✓ Distinctive dual white-walls

Built by a leading Canadian company to exceed all government safety specifications.

WESTERN "REGULAR DUTY" BATTERY
Original equipment quality! The leader in the low-priced field - made especially for Western by a famous battery manufacturer. Ruggedly-built, with many of the features found in higher-priced batteries sold elsewhere. 54 amp. hour rating, 53 plates.
GUARANTEED 24 MONTHS.
15.49
Exchange Group 24C 12-volt

CHARGEX



SALE!

"PREMIUM" ANTI-FREEZE
A top-quality product formulated especially for Western! Ethylene-glycol base. Permanent type. 5 rust inhibitors and metal conditioner.
2.99 gal.
89¢ qt.

WINDSHIELD WASHER ANTI-FREEZE
"Western" - pre-mixed, ready-to-use. Will not smear windshield. In reusable plastic container. Choice of 2 temperature types.
-20° 99¢ gal.
-35° 1.22 gal.

A. BUMPER GUARD SPRAY - 6- oz. Chrome protector. 1.29
B. "VOX" WINDSHIELD DE-ICER. 16-oz. 47¢
C. INSTANT TRACTION SPRAY - 6-oz. Aim, spray, drive away! 1.39
D. WINDSHIELD SPRAY DE-ICER. Melts ice on windows. 14-oz. 79¢
E. A-O-K STARTING SPRAY - Starts engines fast. Saves battery. 99¢
F. 1¼-OZ. LOCK DE-ICER - Defreezes, prevents freezing. 29¢
G. RADIATOR SEALER 7-oz. Seals leaks permanently. 59¢
H. RADIATOR FLUSH 15-oz. Flushes out rust in minutes. 79¢
J. WATER PUMP LUBE - 15-oz. Lubricates, inhibits rust. 79¢
K. AEROSOL IGNITION SPRAY - Waterproofs ignition system. 8-oz. 89¢

STP GAS TREATMENT
New! Improved! Add to gasoline - prevents carburetor and gas-line icing - increases gas mileage - frees sticky valves - cleans spark plugs - increases engine life - and much more!
LESS THAN ½ PRICE!
8-oz Reg. 79¢ 29¢

WESTERN TIRE & AUTO SUPPLY (CANADA) LIMITED
WESTERN TIRE & AUTO SUPPLY (CANADA) LIMITED

WESTERN TIRE AND AUTO SUPPLY LTD.
33 Main St. N. Alexandria Tel. 525-2595

FOR SALE

CHRISTMAS TREES

SCOTCH PINE and BALSAM

Buy Now At

Legault's BP Service Station

Lancaster Tel. 347-2000

49-3c

Brief By . . .

(Continued from page 1)

mentary Schools have not been sufficiently strong. More stringent legislation is required to guarantee a minimum of instruction in the English language in French Language Secondary Schools if the Department of Education wishes to give every student in Ontario the opportunity to be able to use the English language. We fear that this generation of Franco-Ontarians may be inadequately prepared to take their place in North American society if they receive almost all of their instruction in the French Language.

4. We feel, however, that the Members of this Committee represent a small portion of the Franco-Ontarian population, an elite group made up primarily of Educators, some of the Clergy, and other professionals. The views of a large segment of the French-speaking population do not seem to be heard. We are thinking here of the Franco-Ontarians who are concerned that their children receive a good foundation in both languages and who feel that their needs are more adequately met in a Bilingual Secondary School. This thinking has yet to receive any expression from the French Language Advisory Committee.

French-speaking and English-speaking Canadians have lived side by side in these communities in harmony for generations. While we appreciate the feelings of the French Language Advisory Committee, we hope that they do not employ tactics which would arouse hostilities within our communities.

5. A great deal of attenton has been paid to the maintenance and development of a French culture by the Committee. We feel that all ethnic cultures should be retained under the umbrella of a Canadian culture. In this way vestiges of all contributing ethnic cultures would be maintained. Canadians would be in the enviable position of choosing what is most significant from each culture.

We doubt the hypotheses that to maintain one's culture and religion, one has to maintain his language. The County of Glengarry still very obviously displays many vestiges of the Scottish culture even though the descendants of the original settlers have replaced their native Gaelic with English. We deny that our cultural background is English but rather claim it to be Scottish. To support one of the many founding cultures is to claim that that culture must be more worthy of support than the others.

We suggest that the strong and valuable characteristics of French culture will survive on their own. We suggest that if French Language Advisory Committees wish to be concerned about cultural retention, they should examine the means whereby other cultures have survived. In these communities we see the Highland Games in Maxville, various folk music competitions, Historical Societies, family and social traditions, and many other similar means functioning to maintain what is relished from the culture of our ancestral heritage. We point with pride to the continuance of vestiges of a distinctly Scottish culture even though our ethnic language is seldom heard in this area.

6. We feel that not enough is being done to give our English-speaking children the opportunity to become bilingual. At present we have twenty minutes per day for our students from Grade Three to Grade Eight. Judging from the fluency in French of our students, we need more instruction in French. The twenty minutes per day should be extended to at least an hour per day for students whose parents desire to have their children become bilingual. Eventually some subject areas should be taught entirely in French so that the student is forced by a need situation to use French as the language of communication. Short of this or equivalent immersion, English-speaking students have little or no chance of becoming truly fluent in the French language.

Greater costs will be involved for Boards operating such a program and so increased grants must be forthcoming. But we hope that the Province of Ontario will take positive action towards ensuring the opportunities for its English-speaking citizens, partcularly those who lve in bilingual areas, to become truly bilingual.

Thank you for providing us with the opportunity of expressing our views.

Fraser Campbell, Maxville, Ont.,
S. J. MacLeod, Martintown, Ont.

News from Here and There . . .

(Continued from Page 6)

Mr. and Mrs. Maurice Villeneuve and Miss Elaine Villeneuve.

Gordon McLean of Smiths Falls and Burns McLean of Kitchener, spent the weekend with their parents, Mr. and Mrs. Alex McLean.

Mr. and Mrs. William MacCuaig and family of Massena, spent the weekend with Mr. and Mrs. Kenzie MacCuaig.

Mr. Harvey J. Reichelt, Student in the Presbyterian College, Montreal, spent the weekend with Mrs. Heichelt and family.

REAL'S

SNOWMOBILE CENTRE

Open every night until 11-00 p.m.
SNO-JET DEALER



ALL 1972 MODELS ON DISPLAY

TRADE-INS ACCEPTED
ON-THE-SPOT FINANCING

REAL GAUTHIER PROP.

North Lancaster Tel. 347-2189

44-8c

VET-JET POWER

Dehorning Saw

Only a saw dehorns without crushing

For all your cattle dehorning

CONTACT

Duncan MacArthur

Lancaster, Ont. Tel. 347-3472

49-7c

AUCTION SALE

Friday, Dec. 17th

12.30 p.m.

COMPLETE DISPERSAL OF THE REG. HOLSTEIN HERD OF EDMOND BOURGON

Selling at the farm 5 miles east of Alfred six miles west of L'Orignal

First road north of No. 17 Highway watch for signs

OUTSTANDING HIGH PRODUCTION HERD, CLASSIFIED, on ROP

82 HEAD CONSISTING OF: 55 head registered, many classified 1 VG, several GP; 27 unregistered of which: 53 head milking age; several fresh a few springers, the balance milking bred back on a good schedule; 29 heifers and calves. EBI series representative: Seiling Rockman, Albert Dean Papst Lassie Leader, Rockdale President. A few examples of the cattle to be sold: Lerabbiere Rockman Suzie GP selling with 2 daughters, 3 records including 19873 milk, 593 fat, 4 yrs. 305 days BGX 185 190. Mainway Papst Molly VG, 4 record average 17549 milk, 596 fat, BGA 148 137, selling with daughters. Lerabbiere Rossa Monica GP, 3 ROP records, average 14204 milk and 550 fat. Many high production good plus cows will be prospects of high grading.

Auctioneer's Note: Mr. Bourgon has put great effort and pride in this good herd. The results are the highest production herd in Prescott County. You will like what you see.

Sale to be held under cover

TERMS — CASH

EDMOND BOURGON, Prop.

HAROLD BROWN, Auct. and sales manager, RR2 Cornwall Tel. 932-7925

49-2c

THANK YOU

Branch (No. 544) RCL Lancaster, hereby thanks all local merchants, municipalities and others, for the support given towards the 1971 Santa Claus parade. No doubt, the children of the area join us in wishing everyone the compliments of the season.

Com. Ivan Clark, President,
Com. Ed. St. Jean, Committee Chairman

50-1c

LALONDE'S FOOD MARKET

Tel. 525-2103 Alexandria

Flamingo Grade 'A' Turkey 21-23 lbs. lb. 39c
Flamingo Grade 'A' Turkey, 8-16 lbs. lb. 49c
Fresh Grade 'A' Capons, 6-7 lbs. ... lb. 65c
Fresh Ground Pork for Meat Pies .. lb. 59c
Regal Pork and Beef Pork Sausages lb. 55c
Fresh Pork Sausages, 5-6 lbs. ..... lb. 49c
La Belle Fermiere Tourtieres .... 16 oz. 69c

BLUE BRAND BEEF

Thick Rib Roast ..... lb. 99c
Blade or Chuck Roast ..... lb. 72c
Fresh Ground Hamburg ..... lb. 49c

No. 210 Tangerines 2 doz. for 89c
Imported No. 1 Cucumber ..... 2 for 29c
No. 163 Sunkist Oranges ..... 2 doz. 99c
Green Onions ..... 2 bchs 29c
Florida Indian River Pink No. 48 Grapefruit 4/59c
Krispy Radishes, 6-oz. cello 2/25c
Fancy McIntosh APPLES .... 5 lb. cello 59c
Large size Ont. Hot House Tomatoes ..... lb. 69c

Starting Mon., Dec. 20th—Open every night till 9 p.m. Dec. 24th close at 6 p.m. Also closed Boxing Days.

For your protection our meat is government inspected

Santa will be in his Snuggery
Mill Square, Alexandria
Wednesday - Thursday - Friday
of next week



All the Kiddies of Town and County - and Adults, too are invited to drop around and visit with him

Santa will occupy his Snuggery at the following hours:

Wednesday: 1.30 to 5 p.m.; 6.30 to 8 p.m.
Thursday: 10 a.m. to noon; 1.30 to 5; 6.30 to 8
Friday, Dec. 24 — 10 a.m. to noon; 1.30 to 6 p.m.

THE JOLLY GENT WILL BE THE GUEST OF ALEXANDRIA'S PROGRESSIVE MERCHANTS who invite you to visit their stores while in town to see him

MARCHANDS PROGRESSIFS D' ALEXANDRIA PROGRESSIVE MERCHANTS 1971

WIN CASH AND OTHER VALUABLE PRIZES WHILE DOING YOUR CHRISTMAS SHOPPING IN THE STORES THAT BEAR THIS SYMBOL. Ask for your lucky coupons with every $5 purchase.

- Free Parking At All Times In Alexandria -

CHRISTMAS STORE HOURS of ALEXANDRIA'S PROGRESSIVE MERCHANTS

OPEN NIGHTS STARTING DEC. 13th
9 a.m. to 9 p.m.

CHRISTMAS EVE, DEC. 24
9 a.m. to 6 p.m.

1—Coming Events

BENEFIT dance for Mr. and Mrs. Tony McKay at Legion Hall, Alexandria on Friday, Dec. 17th. Good music. Everybody welcome. 50-1p

ANNUAL Christmas concert under the auspices of Sunday School of Kenyon Church will be held in Dunvegan Hall on Wed., Dec. 22nd at 8 p.m. Admission 50c. 50-1c

GLENGARRY Pipe Band annual meeting and pot luck supper, Maxville Hall. Sat., Dec. 18th at 7.45 p.m. 50-1c

ANNUAL meeting of the Glengarry Crop Improvement Association, Fri., Dec. 17th at 1 p.m. Boardroom, Ont. Dept. of Agriculture and Food, Alexandria. Everyone welcome. 50-1c

MIXED party in honor of Gerry (Frenchy) Lalonde and Linda Brown, Fri., Dec. 17th, MacDonells Inn, Eamer's Corners. Orchestra. Lunch and refreshments. 50-1c

EUCHRE party sponsored by Lochiel Jr. Farmers, Laggan Public School, Dec. 28, 8 p.m. Adm. 75c. Everyone welcome. 50-2c

BENEFIT dance in aid of Ken MacLennan who lost his mill by fire, in St. Paul's Hall, Dalkeith, Friday, Dec. 17th. Refreshments and lunch. 49-2p

THE choir of St. Andrew's Presbyterian Church, Maxville, will present their annual Christmas Service of "Carols by Candlelight" on Sunday, December 19th, at 8 p.m. All are invited to attend this colorful and impressive service. 49-2p

COMING EVENTS
AT THE
BONNIE GLEN

For reservations
Tel. 525-3078 or 525-2646

SUNDAY, DEC. 19th
N.F.U. Christmas Party for the children.

GALA New Year's Eve Dance. Riviera Orchestra. Hot and cold buffet, hats and noisemakers, etc. Contribution $3.75. Don't forget to plan on celebrating New Year's Eve with us. Get your tickets early from the management and B&B Store, Bishop St., Alexandria, Hart & Carra Barber Lounge, Cornwall, 226 Pitt, 932-8344. Sponsored by L'Equippe 70, Green Valley. Tickets are limited, so reserve early to avoid disappointment.

DON'T forget to plan on celebrating New Year's Eve with us. Get your tickets early from the management and B & B Store, Bishop St., Alexandria, Hart & Carra Barber Lounge, Cornwall, 226 Pitt, 932-8344.

COMING EVENTS
AT THE
GREEN VALLEY
PAVILION

FOR reservations, Tel. 525-1079 or 525-1255.

SAT., December 18th—Centennial Room, private Christmas party.

DEC 31st, 1971—Gala New Year's Eve Ball sponsored by St. Raphael's Parish, 9 p.m. - 1.30 a.m. Hot Bar-B-Q, buffet supper, favors, door prize. Limited tickets available from parishioners, local stores and Pavilion at $3.50 each.

JAN. 8th—The family of Mr. and Mrs. Maurice Villeneuve cordially invite all friends and relatives to a 25th anniversary in honor of their parents at Green Valley Pavilion. Happy Gang Orchestra. Lunch and refreshments.

SPECIAL
CHRISTMAS DANCE
at
Green Valley Pavilion
on
SATURDAY, DEC. 18th
featuring
"OUR TOWN
ORCHESTRA"
Everyone welcome

2—Births

MacKENZIE—Alastair and Nancy (nee Graham) of Cedarcraig Farm, Alexandria, are happy to announce the birth of their son, Dec. 3, 1971, Grant Allan, a brother for Nancy-Ann, Jim, Johnny, Kate, Bruce and Keith Malkin.

QUESNEL—Raymond and Claudette (nee St. Denis) are pleased to announce the birth of a son, Richard, 8 lbs. 12 ozs. on Dec. 10th, 1971, at Glengarry Memorial Hospital.

3—Card of Thanks

ALLISON—We would like to express our sincere thanks and appreciation for the many acts of kindness shown us these past months. The prayers, visits, gifts, flowers, and help of so many people shall never be forgotten. As we will not be sending Christmas cards this year we would like to wish everyone a very Merry Christmas and a Happy New Year.
—Cecilia and Ronny Allison, Ronnie and Billie.
Alexandria, Ont. 50-1p

KOGGEL—We would like to express our very sincere thanks to our neighbors and friends, close and further away for the wonderful help our children had since our accident. Also our very sincere thanks and appreciation to our children who so very capably have taken care of everything while we are still recuperating. Thanks also to those who came to visit us or who sent cards and those who sent food to the home. Our sincere thanks to anyone who helped out in any way. Special thanks to the staff of 2nd and 3rd floor north of Hotel Dieu. Very special thank you Dr. MacLean and Dr. Berger.
—Morris and Ann
Glen Robertson, Ont. 50-1c

7—Card of Thanks (Continued)

LAJOIE—We would like to thank all our friends and relatives who made our wedding reception such a memorable occasion. Thanks also to our parents, our bridal attendants, and MC, Bunny Lafave.
—Mr. and Mrs. Gilles Lajoie.
Alexandria. 50-1c

McRAE—I wish to express my sincere thanks to relatives, friends and neighbors for floral tributes, donations and many acts of kindness during the illness and at time of death of my dear wife, Abbie McRae.
—D. N. McRae,
Alexandria. 50-1c

McDONALD—Our sincere thanks to relatives, neighbors and friends for the many acts of kindness shown us during our recent bereavement and also for mass offerings, floral tributes, messages of sympathy and contributions to the Canadian Cancer Society.
—Mrs. Angus D. McDonald and family.
Alexandria, Ont. 50-1p

NIXON—We wish to thank all our relatives and friends who joined us in celebrating our 40th anniversary. Many thanks for all the gifts and cards we received, and to the family and anyone who helped to make this such a memorable occasion.
—Kennie and Mabel,
Dalkeith. 50-1p

8—In Memoriam

MONTPETIT—In loving memory of a dear wife Clarice Montpetit who passed away six years ago on Dec. 15th, 1965.
—Always remembered by her husband, Edward and family.
Alexandria. 50-1p

McRAE—In fond and loving memory of my dear husband, Fergus, who passed away Dec. 18, 1970.
—Always remembered by wife, Isabel.
Laggan, Ont. 50-1c

QUENNEVILLE—In loving memory of a dear husband, Leonide Quenneville, who passed away Dec. 15th, 1964.
Years go by but memories stay,
We shall remember when others forget.
—Lovingly remembered by his wife, Jackie Chenier.
Lancaster. 50-1c

9—Personal

VANDERMEER Steering Service. Precision wheel alignment and balancing. Frame straightening. Modern equipment, 3 month guarantee. Long Sault, 534-2597, 20 years experience. 48-tf

SPECIAL
For Tin Roofs
Aluminum Paint at
Factory Price
Terms, 30, 60, 90 days
CALL
H. RAE
Rigaud 238-5548
Glen Robertson 874-2699
50-2p

CUSTOM
BACKHOE WORK
at $9 an hour
Contact
Crites Backhoe Service
Maxville 527-5685
18-tf

GLEN Guns, Peter St., Maxville, for the best in rifles, shotguns, revolvers, pistols, scopes, mounts, accessories. We buy old or antique guns or pistols. Tel. 527-2153. 29-tf

WE pick up dead and disabled horses and cows. Tel. 874-2308, John D. McMeekin, Dalkeith, licence No. 174-C-69. 1-tf

FOR sale and service on Singer machines and other makes. Free estimate, call Mrs. R. Main, Alexandria, Tel. 525-1460. Also we have good trade-ins from $24.95 up. Singer Co. of Canada Ltd. Hawkesbury, Ont. 632-2983. 9-tf

Attention Farmers!
Yes you receive the best prices
For your sick, crippled and dead animals, at our new plant
presently in operation in St. Albert
MACHABEE ANIMAL FOOD LTD.
St. Albert, Ontario
24-hour service — 7 days per week
We do not use collector agents
Permit No. 242-RP-71 receiving, 330-C-71 Collection
TEL. COLLECT
CRYSLER 613-987-2818
34-tf

HILLCREST
FUNERAL HOME
WALTER DAVISON
Funeral Director
Bond Street at
Stanley Street
VANKLEEK HILL
Tel. 678-2002
Serving those of all faiths at all times
32-tf

12—Articles for Sale

ELECTRIC chord organ, Major by Magnus, just like new, Christena Koggel, 874-2100. 50-1c

NATURAL grey Persian lamb coat, size 14, never been worn in Alexandria, also two tape recorders. Tel. 525-3571 between 7 and 9 p.m. 50-1p

PRECISA electric calculator, almost new. Tel. 525-3325. 38-tf

14—Autos for Sale

1971 Ford ½ ton truck, V8, heavy duty tires and springs. Explore Package A. Call 525-1338 after 5 p.m. 50-1c

1963 Ford Fairlane 500, good snow tires. 527-5752. 50-1c

FOR sale 1966 Meteor sedan 6 cylinder, 4 door with radio, good condition, Marcial Emond. Tel. 525-2359. 50-1c

15—Farm, Garden Produce

5 cords of pulp wood at road side, immediate removal, reasonable price, Sangsters Sons, Bainsville. 50-1c

CHRISTMAS trees, balsam and Scotch pine. Contact Pierre Brunet, Tel. 525-3976. 48-3p

WANTED to buy 250 to 300 lbs. Montreal fluid milk quota, 347-2652. 48-3p

FOR sale, nine acres swamp containing logs, pulp wood and posts, James D. Ross, RR1 Martintown, Ont. 48-4c

FOR sale cedar fence posts, Willy Jensen, RR1 Maxville, Ont. Tel. 527-5253. 41-tf

APPLES
SPECIAL McINTOSH,
HAND-PICKED SECONDS
$2 a bushel
FANCY GRADE McINTOSH
3.50 a bushel
Other grades in quantities available
Limited supply of Lobo and Spy
Unpasteurized Honey available
MARLIN ORCHARDS
Highway 2
west of Summerstown Road
Tel. 931-1213
50-tf

16—Poultry — Livestock

WORKING mare, 4 years old, broke single and double. Tel. 525-3578. 50-2c

WANTED springers. Tel. 525-2724. 50-4p

WANTED springers due to freshen in December and January. Tel. collect, 931-1307. 19-tf

19—Pets for Sale

MINIATURE poodle puppies for sale $40. Cream, apricot and black. 527-5394. 50-1p

CHRISTMAS present—give registered CKC American Cocker Spaniel pup. Tel. 933-4663 Cornwall. 49-3c

20—Farm Machinery

McCULLOCH chain saw for sale, good condition. Ideal for work around the farm. Tel. 525-2256. 50-2c

FOR sale, used tractors, 1 Fordson Major diesel, power steering, 1 Massey 135 gas, Massey 44 with loader, Colbourne Farm Equipment, Maxville, Tel. 527-2033. 49-2p

JOHN Deere tractor in perfect condition Model 420, complete with hydraulic scraper, milk can carrier and spare rear tire. J. P. Prieur, RR2 Dalhousie Mills, Ont., Tel. 347-3165. 48-4c

21—Real Estate

M. JEAN CAMERON
Real Estate Ltd.
1405 Second St. W. Cornwall, Ont.

FOR effective service list with Cameron Real Estate. Listings wanted for farms, vacant land and country properties. Lancaster office 347-2215. Sales representatives D. A. Condie 932-6405 res., W. J. Meyer 932-6507 res. 48-4c

BUYING—SELLING—TRADING
SEE — PHONE — WRITE
SAUVÉ
REAL ESTATE LIMITED
(REALTORS)
39 MAIN ST. NORTH
613-525-2940
Happy Christmas and a Happy New Year to all our clients and friends.
HOMES in Alexandria, any size and price.
BUSINESSES anywhere.
FARMS, $12,000 to $100,000.
VERY good country homes on 1 acre land or more, starting at $8,000. Contact our representatives for further information.
MORE information from following experienced sales personnel:
Brokers
Adelard Sauve 525-2940 Alex.
Maurice Sauve 525-2940 Alex.
Full Time Representatives
Lionel Glaude 347-3029 Lanc.
Paul Emile Levert 525-3971 Alex.
Rolland Glaude 525-1995 Alex.
Germain Glaude 347-2586 Lanc.
Fernand Bonin, 674-5728 St. Anne de Prescott
SPECIAL NOTICE
We are open every day except Sunday

24—Houses for Sale or to Let

HOUSE for sale on Clement St., large living room and kitchen, brick finish, colonial style. Any reasonable offer will be considered. Contact Jean Clement, Tel. 525-1267 or Yvon Trottier, Tel. 525-3629. 50-tf

FOR rent, 3 bedroom house, 149 Dominion St. Call 525-3473. 50-2c

26—Lots for Sale

HOUSE trailer lot for rent on St. James Street, services ready, Adelard Sauve, Real Estate Broker, 39 Main St North Tel. 613-525-2940.

21—Real Estate (Continued)

E. Vaillancourt
REAL ESTATE BROKER
Tel. 525-3641
GREEN VALLEY: Fine full two storey home with all conveniences, including good water supply, forced air heating and heavy wiring. It has been newly redecorated. Can be used as 4 bedroom single family dwelling with two bathrooms, or two apartment home, one of three bedrooms, the other of one bedroom without any alterations. Also has new single detached garage. Priced reasonable with easy terms. To settle estate.
INQUIRIES solicited on the above and our many other fine listings of Urban and Rural homes, vacant land of all sizes and shapes for all purposes, Vacant and Operating Farms and Businesses and Business Premises. Our Professional Sales Personnel are serving Stormont, Glengarry and Prescott Counties from the following locations: Alexandria, St. Eugene, Green Valley and Hawkesbury. Handling Real Estate is "Their Business", don't hesitate to contact them for Prompt and Courteous Attention.
RICHARD VAILLANCOURT
ROBERT VANDER HAEGHE
ELDEGE VAILLANCOURT
JEAN MENARD
RAYMOND LEGAULT

31—Wanted — Miscellaneous

WANTED to buy, oak dining room table, extension, and chairs, also wooden beds and dressers, mantel clock and pine corner cupboard. Good condition only. Reasonable price. No dealers please. Tel. Ottawa 1-731-5990. 50-3c

WANTED, Aladdin lamps, model Nos. 2, 4, 7, 8, 10 and 14. Tel. 525-2841. 50-2p

32—Business Opportunities

BUSINESS space available immediately on Main St. Contact Donat Boisvenue, 525-2177. 46-tf

33—Apartments, Flats to Let

MODERN three bedroom upstairs, heated apt., 279 Chisholm St. Available Jan. 15th. Tel. 525-2845 after 6 p.m. 50-2p

2 bedroom apartment at 16A Main South, immediate occupancy, reasonable rent. Tel. 525-1468 or 525-1670. 50-1c

37—Jobs primarily of interest to Women

PART time for bookkeeping and typing, experience necessary. Apply in writing to Box 937, Alexandria, Ont. 50-1c

38—Jobs primarily of interest to Men

WANTED—YARDMAN
WE have an opening for a full time yardman at our Vankleek Hill location. Experience helpful but not necessary. Must have some knowledge of lumber and building materials. Opportunity for advancement. Apply in person to Sinclair Supply Co. Ltd., Vankleek Hill, Ontario. 50-3c

TENDER
Sale of House
Township of Charlottenburgh
Tenders shall be received by the undersigned until 5 p.m. Jan. 10, 1972, for the sale and removal of house situated on lot 27, Con. 1 NRR in the Police Village of Martintown known as the Community Centre.
Removal to be completed by June 15, 1972.
Highest or any other tender not necessarily accepted.
(Signed)
R. C. Gagne,
Clerk-Treasurer,
Williamstown, Ont.
48-3c

TOWNSHIP OF CALEDONIA
Tenders Wanted for Drainage Work
Sealed tenders will be received by the undersigned up to 12 o'clock noon,
Wednesday, Dec. 29, 1971
for the excavation and spreading of approximately 2,561 cubic yards of earth on the Gaston Levac municipal drain.
Plans and specifications may be seen at the office of Ghislaine E. Seguin & Associates Ltd., 207 William St., Hawkesbury or at the Clerk's office.
A certified cheque for 10 per cent of tendered price must accompany tender.
Work has to be completed for June 30th, 1972.
Lowest or any tender not necessarily accepted.
GERTRUDE LEVAC, Clerk,
Township of Caledonia,
St. Bernardin, Ont.
50-2c

BINGO
Every Tuesday
in
LEGION CLUBROOMS
at 8 p.m.
Sponsored by Ladies Auxiliary of Canadian Legion
JACKPOT $40
Regular Games $5.00
Specials 50-50
Door Prize
Admission 25c

Yuletide Greetings to all our friends
Instead of sending cards we will donate to the Cancer Society
James G. MacCrimmon and Harold
50-1p

We wish all our friends Merry Christmas and Happy New Year
Instead of sending cards we are donating to Harmony Glen School
Archie and Enid MacDonald
RR2 Alexandria
50-1p

Thank You
Sincere thanks to my supporters in Kenyon Township for your vote on Dec. 6th. I will do my best to justify the confidence that you have placed in me.
Wishing you all a Merry Christmas and Happy New Year
Hugh McIntyre
Apple Hill
50-1p

Special GTO Snowmobile Weekend
Plan to take part in a fun-filled weekend at the beautiful Hotel Esterel in the Laurentians.
Starting January 15th, 1972
Accommodation, 3 meals, good trails, heated indoor swimming pool, plus many more options to make your weekend an unforgetable experience.
Only $20.50 per person (double occupancy)
For more information, call or drop in at
AGENCE DE VOYAGE ALEXANDRIA TRAVEL AGENCY
23 Main 525-1232

Thank You Merci
LANCASTER VILLAGE ELECTORS
My warm thanks and appreciation for the confidence shown in me at the polls.
I shall endeavor to serve you to my utmost capacity as I have done in the past.
Remerciements et appreciation pour votre confiance demontre en moi a l'election.
Je ferai mon possible pour vous servir comme j'ai fait dans le passe.
Michel Bourdeau
Warm Christmas Greetings to all
Joyeux Noel a tous

HOME IMPROVEMENT BEGINS WITH BUILDING SUPPLIES AND LUMBER
FOR ALL YOUR BUILDING NEEDS
CONTACT
Lancaster Lumber and Fuel
Tel. 347-3486 Lancaster
ALL TYPES OF FUEL OIL
No. 1 and No. 2 — Also
DIESEL FUEL OIL
All types of heating and construction contracts arranged

Proclamation
TOWNSHIP OF LOCHIEL
Pursuant to a resolution of the Council of the Township of Lochiel, I hereby proclaim
Monday, Dec. 27, 1971
AND
Monday, Jan. 3, 1972
AS CIVIC HOLIDAYS
and I hereby call upon all citizens to observe the same accordingly.
GERARD MASSIE, Reeve
Township of Lochiel

Yuletide Holidays
VILLAGE OF LANCASTER
The Council of the Village of Lancaster has proclaimed as Civic Holidays
Monday, Dec. 27, 1971
AND
Monday, Jan. 3, 1972
W. J. CUMMING, Reeve
Village of Lancaster



Looking For Quality?
You'll find it at
PAUL'S FLORIST and GIFT SHOP
Our flowers are grown by EXPERTS in one of Canada's leading greenhouses
Any purchase from now till Christmas gives you a chance to win the FTD Special
CASH and CARRY SPECIAL Christmas Week
$2.50 buys you 9 Carnations
We have a large assortment of PLANTS and CUT FLOWERS
For Free Delivery Tel.
525-3852 or 525-2431
Your Community-Minded Florist
Paul Roy
wishes all a very Merry Christmas and a Bright New Year 50-2c

CHRISTMAS GIFT HEADQUARTERS
LALONDE'S
Ladies' and Children's Wear
Drop in and see these gift suggestions
—DUSTERS —CAR COATS
—SWEATERS —DRESSES
—SKIRTS —NYLONS
—SLACKS —KNITWEAR
Many Other Gift Ideas
A Small Deposit Holds Your Selections
Maurice Lalonde's Furniture Store
LAMPS wrapped in a Christmas GLOW
CHESTERFIELD Sets —TELEVISION Sets
DINING ROOM Sets —REFRIGERATORS
EASY CHAIRS —STOVES
Stores will be open till 9 p.m. starting Dec. 16 — Close at 6 p.m. on Friday, Christmas Eve
FILL YOUR CHRISTMAS GIFT LISTS AT OUR TWO STORES
24 MAIN ST. TEL. 525-3162