The Glengarry News

Vol. 95 No. 33 ALEXANDRIA, ONTARIO, WEDNESDAY, AUGUST 13, 1986 Single copy 40¢

Building in annexed area

Industry plans $5 million expansion

by Phil Rutherford

Alexandria Moulding is planning to turn the sod this fall to begin the first phase of a $5 million manufacturing plant on a 42-acre parcel of land north of the CNR tracks.

Company officials say the new plant, once all phases are completed in about five years, will double manufacturing space to at least 80,000 square feet and increase employment to between 200 and 250 from the current average of about 160.

Company controller John MacDonald said Monday the multi-million dollar expansion program has been forced on the company by rapidly growing sales and the fact no land remains for adequate growth at the current Lochiel Street site.

Phase 1, behind Alexandria Moulding's storage area at the west end of Linsley Street, will include a 30,000 square foot building at a cost of about $1 million. Initially, the building will be used as a warehouse, said Mr. MacDonald, but it will be converted to manufacturing space later. It will be served by the company's railway siding nearby.

The existing building, expanded many times over the past 30 years, will be used as a new product development centre and as warehousing for the company's finished products, a wide range of wooden mouldings.

Warehouse space will be increased from 30,000 square feet now available to about 70,000 square feet.

The company acquired the land in two parcels from the A. G. F. Macdonald Estate and the Aulenback farm. The property was recently annexed by Alexandria from Lochiel Township.

The company has been planning the expansion project for several years, said Mr. MacDonald. The last major expansion was at the Lochiel site in 1976 and cost abcut $1 million. A separate plant for manufacturing wooden garage doors is located near Lochiel and was recently expanded as well. It is not expected to be affected by the latest expansion.

The firm, previously known as Alexandria Sash and Door, was founded by Rolland Cholette, who continues to serve as company president. His two sons actively manage the firm today. Ron Cholette is vice-president and his brother Guy serves as secretary-treasurer.

Begun as a building supply business on Lochiel Street in 1943, the company moved into sash and door manufacturing with its move to Lochiel Street in the early 1950's. The manufacture of wooden mouldings was added as a sideline. By 1955 Mr. Cholette chose to specialize in mouldings and the company was renamed.

The company grew steadily over the next 30 years, becoming a major employer for the area and generating more than $20 million a year in sales, according to Mr. MacDonald.

The company's products are well known throughout the building trade with substantial sales in every Canadian province and parts of the United States. Alexandria Moulding's trucks deliver the firm's products throughout Ontario, Quebec and the eastern provinces.

Mr. MacDonald said his firm was proceeding with the expansion with both confidence and caution. The project is planned in phases so that it can be paid for out of regular revenue without the need for borrowing. There are no government grants or loans involved.

"We believe in paying as we go," said the controller. "Ninety per cent of our profits go back into the company."



NEW FACTORY SITE—Alexandria Moulding will start construction on this 42-acre site this fall in the first stage of an eventual $5 million expansion and relocation program. The company's existing lumber storage area and railway siding are located in the bottom left corner of the outlined area, at the end of Linsley Street, just north of the CNR tracks. The property was recently annexed by the Town

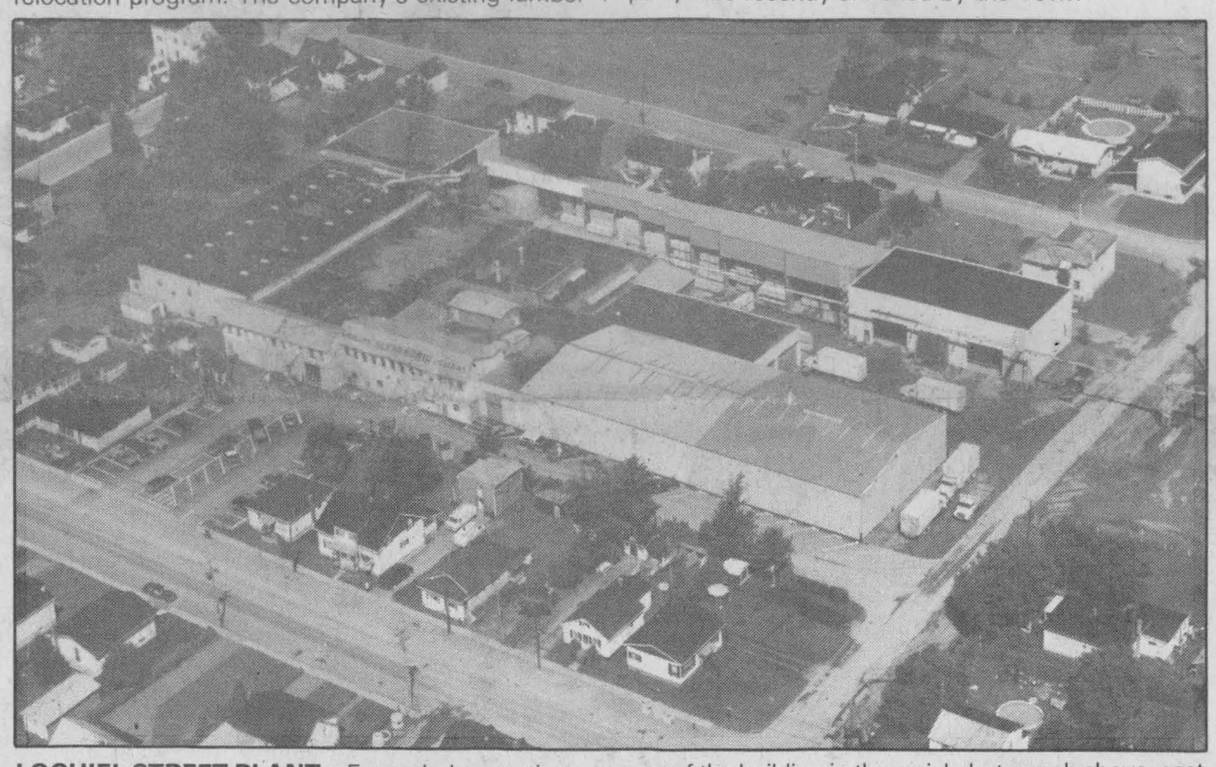

LOCHIEL STREET PLANT—Expanded many times over the past 30 years, the Lochiel Street plant for Alexandria Moulding has no remaining capacity for growth. The last expansion in 1976, the top left corner of the building in the aerial photograph above, cost $1 million. Future growth at the current site is also restricted by the town's zoning bylaw, which limits surrounding properties to residential use.

Day care centre may close

by Lesley Cadham

Red tape may eventually be responsible for closing down Alexandria's only licensed day care centre.

Action Garderie Glengarry, also known as 1-2-3 Go, is currently borrowing space from La Fraternité, a senior citizens' club in Alexander Hall, must find new accommodations for its 20 children by the time the club begins meeting again in September.

The day care facility is governed by Glengarry Interagency. According to secretary-treasurer Eugene Legault, Interagency looked high and low for a suitable location and considered buying a house to establish a permanent centre. The clincher: day care facilities are considered to be institutions by the Ministry of Community and Social Services and must be situated in an area zoned for institutions. There are no houses available with such zoning.

In addition, the fire department must certify that the building complies with the fire regulations. There must be adequate and strategically placed fire exits, among other rules. The Health Unit must certify that the environment is healthy and clean for children, that there are no carpets on the kitchen floor, at least three sinks or one dishwasher and adequate square-footage for each child cared for.

Without these certifications, the Ministry of Community and Social Services will not license the day care centre.

"We don't want to close. We must find a proper location," says Mr. Legault, but he is confident that a facility will be found in time.

He added Interagency has a lead on a location, but he is not yet in a position to talk about it.

So what if that deal amounts to nothing and the centre cannot find adequate facilities in time?

The centre would have to close temporarily. Mr. Legault is concerned that clients would find other facilities and would not return their children to the centre when it re-opened.

"It would hurt a number of people who would have to look for other facilities. That is what really bothers all of us. And maybe we couldn't re-open because people wouldn't trust us. They'll think, if we put our children in there, will they close down in six months?" says Mr. Legault.

MacDonald back as chief

MAXVILLE—In a closed meeting earlier this month, Maxville council reappointed Bruce MacDonald as the village fire chief.

Mr. MacDonald, who resigned in June citing other work interests as the main reason, has served as fire chief for the past 10 years.

Contacted by *The Glengarry News* Monday, Clerk-treasurer Connie Charbonneau said there had been a readjustment of the fire department's officers. In addition, Rheal Charbonneau has been appointed deputy fire chief.

Charlottenburgh fined $12,000 for dump violations

by Dann Rogers

Charlottenburgh Township was fined $12,000 Thursday after pleading guilty to seven of 19 counts of improper dump management.

The Crown attorney asked for a fine of $8,000 but Judge Reginald Levesque increased that to $12,000.

He said Charlottenburgh Township Council consistently and deliberately contravened the Environmental Protection Act to the point of passing a resolution last year to allow the burning of waste.

He also said the fine wouldn't be much of a financial burden on the municipality because it had been saving money by not operating the Summerstown dump. The township closed the Summerstown site and transferred all waste to the Martintown dump without prior government approval.

Under the act, municipalities may burn nominal amounts of brush, but no commercial or domestic waste.

Five of the seven counts the township pleaded guilty to were for burning domestic and commercial waste.

During the past year, officers of the Ministry of the Environment (MOE) responded to 81 complaints from residents near the dump. The majority of the complaints were about smoke and soot resulting from fires.

Two area couples were forced from their homes because the smoke was so intense it caused them to cough.

Jay Currier, chief administrative officer for Charlottenburgh and the township's representative at court, said his council was not specific in its request for sentencing.

"Our defense was based on the latest incentives undertaken by council," he said.

Two weeks ago council decided to pay $25,000 to an engineering firm to do studies to help ensure the continued operation of the Martintown dump.

These engineering and hydrogeologic investigations are considered a minimum requirement of the Environmental Protection Act to obtain an emergency certificate of approval so the dump can stay open.

Mr. Currier also told the court a new council had been elected in December and that he instructed staff to stop burning in June this year. He took over as administrator in May.

Charlottenburgh Township also joined in a regional study on waste management this summer.

"The message we are taking from this judgment is the MOE is closely monitoring the actions of municipalities to manage their dump sites. Also that the courts will make the penalties high enough to dissuade municipalities from burning waste. Even though we are allowed to burn dry brush, you can be sure we won't be doing any of that for quite some time," he says.

ATC driver leads chase

LANCASTER — The driver of an off-road vehicle was charged with failing to stop for a police officer Saturday afternoon.

Twenty-seven-year-old Anthony Vogel of RR1 Williamstown failed to stop after attempts were made by OPP Const. Pete Robertson.

Const. Robertson pursued Mr. Vogel until he entered a field. With the assistance of other patrol cars, Mr. Vogel was trapped in the field and forced to surrender. Police also charged him with other violations under the Highway Traffic Act.

Mr. Vogel is to appear in court September 15.



DAIRY PRINCESS—Colleen Kennedy, left, addresses the crowd of onlookers at the Williamstown Fair Saturday afternoon after being crowned Glengarry County Dairy Princess for 1986-87. Miss Kennedy, daughter of Bruce and Lynda Kennedy of McCrimmon, was chosen from among four candidates to succeed the 1985-86 Dairy Princess, Allison Arkinstall, right.
Staff photo—Phil Rutherford

Kennedy crowned Dairy Princess

WILLIAMSTOWN—McCrimmon's Collen Kennedy was crowned Glengarry Dairy Princess for 1986-87, Saturday, during the annual pageant held as part of the Williamstown Fair.

Miss Kennedy, the 20-year-old daughter of Bruce and Lynda Kennedy of R.R. 1, Dalkeith was chosen from among four candidates to succeed Allison Arkinstall of R.R. 2, Dunvegan. Miss Arkinstall offically crowned her successor as her last official duty before competing for the Ontario Dairy Princess title at the Canadian National Exhibition (CNE) in Toronto later this month.

Miss Kennedy grew up on her family's farm and is a graduate of the travel counsellor program at Algonquin College in Ottawa. She intends to return to the college in September to study advertising. She is active in soccer and has been heavily involved in both 4-H and Junior Farmers. She is employed for the summer with Agricrew.

Sponsored by the Glengarry Milk Committee, she will be the dairy industry's official representative at agricultural and social events over the next 12 months, as well as speaking to elementary school students about the value of milk and the work of the dairy farmer.

In a brief address before a small crowd and a panel of three judges, Miss Kennedy spoke knowledgeably about agriculture in Glengarry County, detailing the various organizations and government agencies that exist to help and promote dairy farming.

The other competitors for this year's crown were: Annette Huizinga, 17, the daughter of Mr. and Mrs. Nick Huizinga of Martintown; Gaby Keusch, 17, the daughter of Mr. and Mrs. Josef

(Continued on Page 2)

Maxville options 40 acres

MAXVILLE—In a closed meeting earlier this month, Maxville council finalized option to purchase agreements on two 20-acre sites earmarked for use in a $3.8 million sewer project.

Contacted by *The Glengarry News* Clerk-Treasurer, Connie Charbonneau, confirmed council and property owners had agreed to a three year option with 20 per cent down.

The total cost of each parcel is $50,000. This marks the end of option negotiations which began nearly a year ago. Further details of the meeting were not disclosed.

The two parcels, located several miles north of Maxville in Kenyon Township, are owned by Bill Metcalfe and Lorraine and Jacques Villeneuve of St. Elmo North.

Council must now wait for final site approval by the Ontario Ministry of the Environment (MOE). If MOE officials veto the site as unsuitable, council will be out $20,000.

Last month, Maxville council met with Kenyon Township Council to discuss progress on the sewer project. Kenyon officials were told the first hearing by the Ontario Water Resources Commission will take place in October, with others to follow in 1987.

A request by Maxville for road allowance onto the site was refused by Kenyon, pending the outcome of the hearing.

Construction is expected to start in the spring of 1987, with completion the following year.

Grease fire guts kitchen

MAXVILLE — A fire that gutted Don Whealon's kitchen Friday was put out with his garden hose before the Maxville Fire Department could bring out their equipment.

Fire Chief Bruce McDonald reports that at 6 p.m., Mr. Whealon was cooking french fries and accidently turned the element under the pot of grease to high heat. The grease eventually ignited.

Mr. Whealon called the fire department, but in the 10 minutes it took them to travel the eight miles to his home on Lot 23, Conc. 9, Kenyon, he had doused the fire with his garden hose.

"I didn't even have time to think about it, I just did it," says Mr. Whealon, who says insurance should cover the loss.

The 12 firemen who responded checked the house to make sure the fire had not spread into the walls.

Though there was very little water damage to the rest of the house, there was heavy smoke damage. Mr. McDonald roughly estimates the damage to the kitchen at $15,000.

ALEXANDRIA COPY CUP

Dann Rogers



Sergeant John Ruttenberg of R.R. 2, Alexandria, is working at the CFB Cold Lake Air Cadet camp in Alberta. He was one of 280 cadets who came from all parts of Canada to attend the senior leaders course here last year.

This summer John is serving as staff sergeant on the six-week leaders' course where his duties include monitoring classes, teaching and writing reports for Iroquois Flight. He is with the 379th Glengarry squadron.

* * *

The local Air Cadet Squadron is supported by the Lions Club and the Alexandria Flying Club. Our cadet correspondent says the fly boys are reciprocating that support by giving the community an economic boost.

Cadets will earn about $10,000 as instructors at camps this summer. If the individuals had to pay for attending these camps, the bill would total more than $24,000.

* * *

The best breakfast in the East will be served at the Alexandria aiport Aug. 17 and it's open to anyone who can fly, walk or drive to the airport.

Arleen and Jerry Adams are chief convenors of this 14th annual event, which attracted more than 1,650 people last year.

Flyers from all over Quebec, Ontario and the northern U.S. are regulars at the breakfast, which is served rain or shine.

Nearly 60 chefs will be preparing a menu consisting of eggs, sausages, pancakes, lettuce and tomatoes and doughnuts.

The 379th Glengarry Air Cadet Squadron will be on hand to help park cars and provide a security watch in the aircraft area. Thanks for all the copy guys, keep it coming.

* * *

Les Trois p'tits points cultural centre will be hosting an evening of theatre Thursday at 7:30 p.m. The puppet production will be staged at the St. Joseph School.

Hamilton J. Summers and Betty Hickman celebrated their 45th wedding anniversary in Long Sault, Aug. 3.

The party for the former Summerstown couple was organized by their three children: Sherron Lerriah of Alexandria, Patricia Thonette of Cornwall and Robert of Mississauga.

Mayor J. P. Touchette sang *The Love Story* at the party and presented the couple with the key to the town.

* * *

Premier David Peterson will be in Cornwall Sept. 16 for a fundraising and hand-pumping evening. The $100 a head affair will be held at the Travelodge beginning at 6:30 p.m. The premier will make his grand entrance at 7:30. For more information on the dinner call John Cleary at 534-2340.

* * *

A 400 meter water slide with a 10 per cent descent is being built at the Brown House Recreation Centre. It will probably be complete by next spring. I know it's not much, but owner Andre Jasmin wasn't available for quotables.

* * *

Roy's Garage has nearly completed its outdoor showroom. The outdoor concept features a roof overhead but no walls around.

"When it rains we will at least be able to keep a few cars dry," says Roger Roy. The showroom should be complete within a week.

* * *

The SD&G Legal Clinic will hold open house Aug. 25 at town hall from 10 a.m. to 3 p.m.

* * *

There will be a public meeting in the hall of the Glengarry Sports Palace Wednesday at 8 p.m. The recreation needs study of Alexandria, Lochiel Township and Lancaster Township will be discussed. Everyone wishing to raise concerns about the recreation programs and facilities in those areas is invited to attend.

Sunshine Club hosts euchre

MOOSE CREEK—The Senior Citizens' Sunshine Club held a euchre July 28 with 18 tables.

In the women's tournament, Nora McRae took first, Mary McCuaig finished [illegible] Violet McDermid was low.

In the men's tournament, Chester Valley led the field, Henry Struthers followed in second and Alfred Villeneuve was low, as well as being the door prize winner.

The following people won in the 50-50 draw: Annie Parker, Mae McEwan, Margaret Michaud, Nora McRae, Alfred Villeneuve, Mrs. Brabant, Annie Parker, Dave Valley, Alex McDermid and Ross Fraser.



SAILING SCHOOL—Students of the Mobile Sailing School were practising their lessons on Mill Pond last week. The school was in Alexandria Aug. 4-8 teaching children the art of non-motorized boating.

Photo by Dale Barbara

Sailing school in Alexandria

The Mobile Sailing School was in Alexandria last week giving classes on sailing techniques to beginners and intermediate level boaters.

This is the second summer the school has been in Alexandria and 34 people registered for courses, up from 29 last year. It cost $50 for 15 hours of instruction.

Local organizer Alison Wilson said she helped arrange the visit by the school because she wanted her children to have the opportunity to learn sailing techniques.

"When I was growing up, we lived close to the water and went sailing all the time. I wanted my child to have that same opportunity," she says.

"It is much more difficult for the children around here to get interested in the sport unless they live on the shores of the St. Lawrence."

The school provides all the equipment and operational costs are partly subsidized by sporting clubs and Wintario.

"Since they have all their own equipment, the school can teach kids who otherwise wouldn't have the opportunity to learn to sail," says Mrs. Wilson.

She says all the participants showed a lot of enthusiasm and she will try to arrange for the school to return next year.

The school wanted to offer courses in wind surfing during its visit last week, but not enough people registered for the program.

Police clamp down on boat registration

LANCASTER—Thirty-nine boats checked by OPP Const. Roy McGrath and summer student Brent Bergeron over the weekend resulted in two charges and five warnings.

Robert Joly, 25, of Hawkesbury was charged Saturday with not having lifejackets on board his boat.

Also on Saturday, 34-year-old Wally Oakes of St. Regis was charged with a liquor violation.

Const. McGrath will begin a strict campaign this weekend to enforce the registration of all boats with motors of 9.9 h.p. and over. Registration numbers must be in plain view in contrasting colors, and those who do not comply will be charged, says OPP Const. Gilles Ruest.

Two weekend accidents

LANCASTER — Two accidents involving three vehicles occurred in Lancaster Township on Saturday.

Four-year-old Jason Tidbury was slightly injured when the car he was riding in collided with another vehicle.

At 5:30 p.m., a southbound 1983 GMC pickup truck driven by Joseph Brunet, 68, of Green Valley, allegedly failed to stop at a stop sign at Fraser Road and Hwy. 2, colliding with a 1986 Ford driven by 36-year-old David Tidbury of Champlain Drive in Cornwall.

No one else was injured, but damage to the vehicles is estimated at $1,000 each.

Nineteen-year-old Michael Jodoin of Cornwall was southbound on the Township Road between lots 16 and 17, two kilometres north of County Road 18 in Lancaster Township, when the 1984 Chrysler he was driving spun out of control and struck a hydro pole.

Mr. Jodoin and three passengers escaped without injury. His vehicle sustained $3,850 damage, while damage to the hydro pole is estimated at $100.

Kennedy crowned

(Continued from Page 1)

Keusch of Green Valley and Allison Pasco, 17, daughter of Mr. and Mrs. George Pasco of R.R. 2, Williamstown.

Speaking at the close of her year-long rein as Dairy Princess, Miss Arkinstall praised the county milk committee, sponsor Joan Macdonald and others for their assistance. She said she enjoyed the learning experience and particularly the opportunity to get to know people from all areas of the county.

In presenting Miss Arkinstall with a thank you gift, milk committee chairman Robin Thomson said she had been an excellent representative for the industry.

Wet weather

July was wetter and colder than usual this year, according to George Hambleton of Atmospheric Environment Services.

Rain fell 13 times in July leaving a total of 144 mm and one downpour lasting six hours left us with more than 54 mm of the wet stuff. Normal rainfall for July is less than 75 mm.

The average temperature for the month was 3°C lower than normal. The high for July was 31°C and the low was 6°C.

In July 1985, the temperature was normal but there was 33 per cent less rainfall than usual.

GLENGARRY FLOWERS AND GIFTS

Wish to say thank you to Cindy Rowe, of The Glengarry News, for having served us for the past three years.
We will sure miss her and wish her a lot of success in her new position.

Glourisa Legroulx & A.W. Hope, props.

43 Main St. 33-1c 525-1660

Don't miss out...



Summer Clearance

Entire Stock Of SUMMERWEAR

9.99 OR LESS

This week at . . .

Tootsie's FASHIONS

68 Main St. Alexandria 33-1c

Super Specials at Your Family Pharmacy

SHOWER TO SHOWER

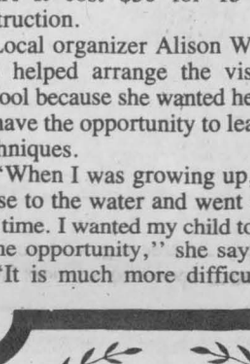

Baby powder
Spice
Morning fresh
369 g.

4.49

MENNEN Speed Stick Plus

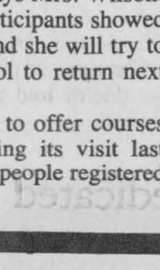

For men
75 g.

2.19



BAYER Aspirin

48's

1.99

IVORY Soap



Pkg. of 4

1.19



DRY IDEA
Roll-on
Antiperspirant
75 ml.

2.99

BENADRYL
Rapid relief of itch from allergic reactions and hay fever
12's

1.99

Prices in effect through Sat., August 16/86
We reserve the right to limit quantities while quantities last.
PHARMACIE *Safwat Milad Pharmacy Ltd.*
GLENGARRY PHARMACY
All major drug plans accepted
14 Main St. North Alexandria 525-3882

LUCKY DOLLAR FOOD STORES
Green Valley 525-3081

Freshly ground Medium Ground Beef
1.49 lb. 3.28 kg.



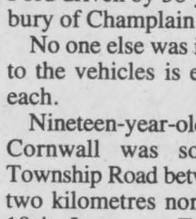

Maple Leaf Luncheon Meats
Asst. 175 g.
99¢

Fresh from the Shoulder Pork Steak
1.79 lb. 3.95 kg.



Fresh from the Shoulder Pork Butt Roast
Boneless
1.99 lb. 4.39 kg.



Burn's Pride of Canada Cooked Ham
1.99 lb. 4.39 kg.





New Potatoes
10 lbs.
1.69

No. 1 Peaches
69¢ lb.
1.52 kg.

Broccoli
89¢

Green Peppers
79¢ kg.
1.74 kg.

Red
4 lb. litre baskets
2.99

Campbell's Cream of Mushroom Soup
10 oz.
49¢

Heinz Tomato Juice
48 oz.
99¢

White Swan Paper Towels
2 rolls
99¢

Blue Water Fish Sticks
350 g.
2.19

Prices in effect until store closing Saturday, August 16, 1986. We reserve the right to limit quantities.

Lancaster Twp. hears concerns about Wood's Creek development

by Joanne Stevenson

NORTH LANCASTER—Lancaster Township Council's Aug. 6 meeting was a busy one, with many new projects under discussion.

A letter from T. Wong and other residents of Lefebvre Boulevard refers to dock facilities being planned to service a subdivision to be located on the western shore of Wood's Creek.

The signatories suggest the dock be located directly on Lake St. Francis and not on Wood's Creek, as intended.

Thirty-four lots will be located in the subdivision, consisting of 20 inland lots, eight on Lake St. Francis and three on Wood's Creek. Dock facilities for 24 boats will be constructed near old Hwy. 2

Don Munro of the Ministry of the Environment will look into the comments of letter-writers who fear the addition of the boats will destroy natural wildlife habitat.

Council has also approved rezoning and an amendment to the official plan for Luc Giroux, who wants to change his Lot 8, Concession 1 property from rural marginal to commercial. Mr. Giroux is planning to erect storage facilities for his plumbing business.

Since there were no objections presented, council will adopt the appropriate bylaw at its next meeting.

However, council did receive objections regarding a request from Helene Beriault to construct a triplex on Lancaster Street in Green Valley.

A petition with 24 signatures opposed any zoning changes within Green Valley and expressed worries about the hamlet's future development once sewer services have been installed.

Mrs. Beriault needs an exemption to permit a multi-unit residence.

About eight objectors attended the council meeting.

Hubert Carriere explained the basis for the opposition, saying, "We would prefer to see a bungalow there, to be in line with the other hourses."

Clerk Mike Samson discounted the importance of the petition presented, stating, "Sometimes a petition is not as serious as it looks."

Reeve Bernie McDonell added, "No matter what we do, there are always objections. It's getting harder to get anything done."

However, council has delayed making a decision until written comments from the Ministry of Municipal Affairs and Housing are received.

"We'll take into account your feelings," the reeve assured the objectors.

If council approves Mrs. Beriault's request, nearby property owners will have 35 days to formally object and the matter will be forwarded to the Ontario Municipal Board for a public hearing and final decision.

Gilles Glaude has asked council to rezone his property near the township hall from residential to commercial. He plans to operate a restaurant there. Council has appointed a planner to prepare the necessary documents.

LAGOON

Council, concerned about the shortage of available lagoons to service septic haulers, approached C. R. Simmons of Creg Quay to see whether that subdivision's lagoon could be used.

Mr. Simmons refused to consider the request, explaining the highly concentrated waste from septic trucks can be harmful to lagoons.

Cornwall Gravel, with a bid of $72,780, won the tenders for repairs on Con. 3 and spot paving on Con. 4, from the school to the Bainsville Side Road.

Dibblee Construction bid $74,000 and Beaver bid $73,900.

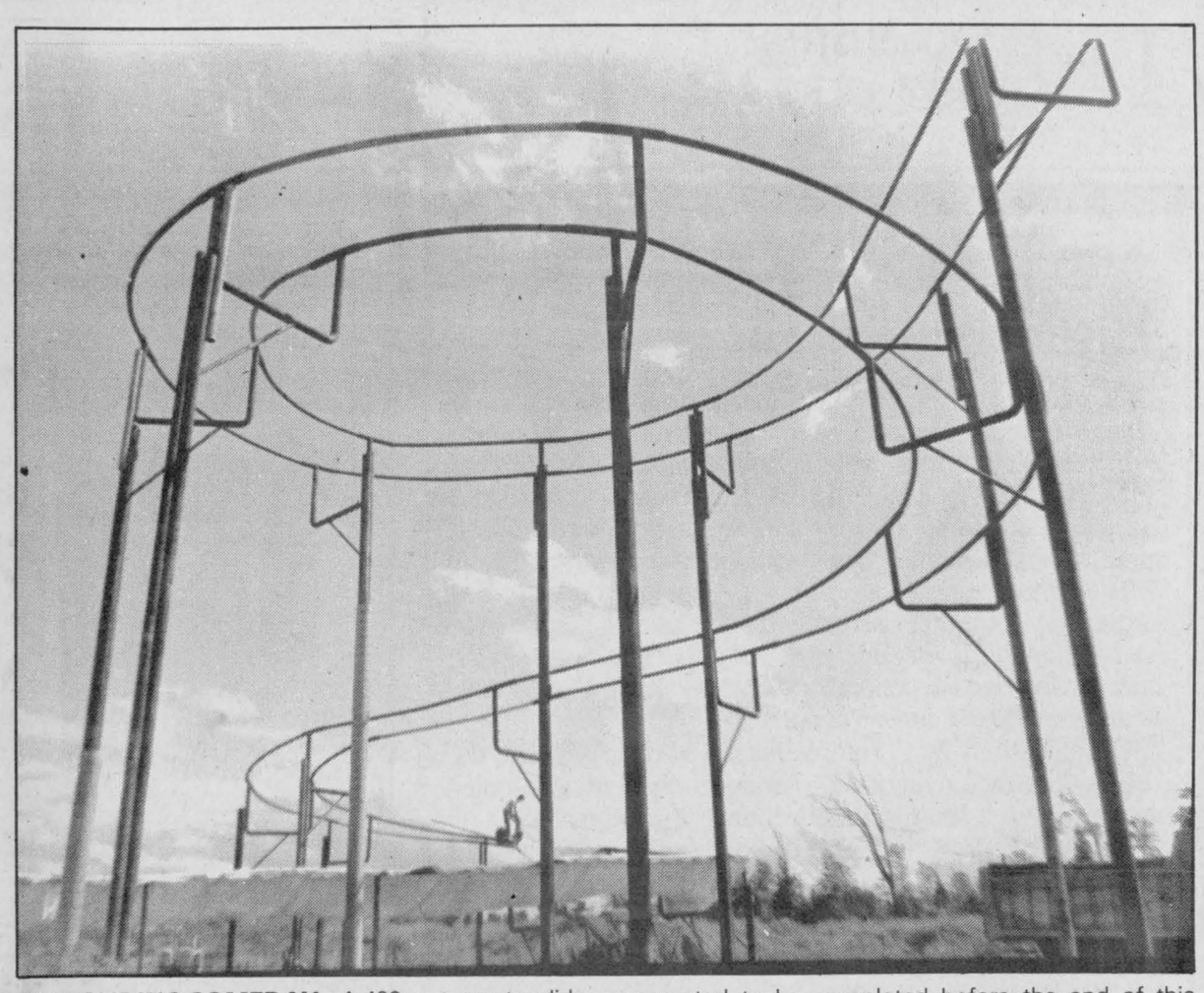

SLIP SLIDING SOMEDAY—A 400 meter water slide is being built at the Brown House Recreation Center in Green Valley. Construction began in June but is not expected to be completed before the end of this summer.

Photo by Dale Barbara

6,000 at Williamstown Fair despite rain

by Lesley Cadham

WILLIAMSTOWN—Attendance at the 174th Williamstown Fair was up from last year, despite Saturday afternoon's heavy rain, says Fair Board President Brian Greer.

Fair board officials estimated 6,000 people attended the three-day event, which ran from noon Friday until 5 p.m. Sunday.

Some of Saturday's events had to be postponed until Sunday due to rain and three tractors had to be used to pull about 50 cars out of the muddy parking area, But everything considered, the fair was even more successful than the past two years, says Mr. Greer. He does not think many people left because of Saturday's weather, but added that attendance on Sunday was higher.

It ran for two hours longer than previous years, accommodating events that had been postponed due to rain, but Mr. Greer says that the crowd seemed to enjoy the extra time, and plans for next year's fair may include extending Sunday's activities.

A horse-pull, held for the first time in 25 years, lasted longer than officials expected. It began at 7 p.m. Friday and it was 1:30 a.m. before all the classes had been presented.

The Glengarry Dairy Princess competition was not affected by the rain, which had stopped by the time the competition began at 4 p.m. Colleen Kennedy of McCrimmon now reigns as Stormont Dairy Princess.

Mr. Greer says it's been 40 or 50 years since the last dance was held as part of the fair's festivities, and the dance held in the fair hall Saturday night was a sell-out. About 250 filled the hall to listen to the music of the Carm Aubé Quartet.

Tears flowed when a feline belonging to Tara MacDonald of Williamstown disappeared after the pet show Saturday. The cat must have wanted to attend the dance and reappeared in the hall once it had started. Miss MacDonald's cat was returned to her, safe and sound, says Mr. Greer.

Charlottenburgh Township Councillor Larry Gordon was one of several local politicians and celebrities who volunteered to sit above the Charlottenburgh Rebels dunking tank. Mr. Greer took the plunge five or six times on Sunday and says, "It cooled me down for the rest of the day."

A patio set raffled through the stubs of entry tickets, was won by the Bradleys of South Lancaster.

Alexandria girl injured

LANCASTER — A 17-year-old Alexandria girl is suffering from a broken foot after being hit by a car on Hwy. 34 last Wednesday.

She has been charged with having no lights on her bicycle after dark. Her name cannot be released due to her age.

The young girl was northbound on Hwy. 34 at 11:15 p.m., south of Alexandria, when she was struck by a vehicle also headed toward town. The driver of the car stopped to ask her if she was hurt, but she said she was not.

She reported the incident to OPP after her doctor told her that her foot was broken.

Cemetery memorial dedicated

KIRK HILL—On August 3 following the Kirkin 'O' the Tartans at St. Columba's Church, Kirk Hill, 30 McRae's and friends dedicated a memorial at McLaughlin Cemetery near Vankleek Hill to John McRae and his wife, Mary MacLeod, and seven of their descendants.

The assembly was piped from the gate to the family memorial by piper Rob MacRae to "The Pibroch of Domhuill Dbhu."

Col. Don MacRae M.C. (Dieppe), the senior family member present, read the recommendation given to John MacRae, dated June 26, 1823, when leaving Glenelg for North America.

John Fourney of Lancaster, a member of the family, chaplain of Lancaster Masonic Lodge and an officer of Grand Lodge of Ontario, presented the dedication and benediction.

The ceremony closed with "Amazing Grace" played by Rob MacRae, after which the family and friends assembled at Laggan School for a social hour.

Green Valley sewer project progresses

by Joanne Stevenson

NORTH LANCASTER—The Green Valley sewer project is moving slowly closer to its next step. Lancaster Township Clerk Mike Samson has spoken at length with Charlottenburgh Chief Administrative Officer Jay Currier and both councils are now more aware of issues requiring discussion before a Project Management Agreement can be signed with the Ministry of the Environment (M.O.E.)

At Lancaster's Aug. 6 meeting, Mr. Samson referred to such unresolved questions as financing agreements with Charlottenburgh and how the final costs will be levied to Green Valley residents, possibly on the basis of property frontage or assessment.

Lancaster is acting as the lead municipality and thus will be required to sign any agreements with M.O.E. However, written concurrence with Charlottenburgh on a variety of issues will also be needed.

At its July 28 meeting, Charlottenburgh Council approved a report from Mr. Currier outlining matters requiring resolution in order that each township have a clear understanding of who is responsible for what in such areas as: ownership, land acquisition, cost sharing of interim financing and which municipality is to operate the sewer works.

Lancaster Township appears ready to committee, as was suggested at the joint meeting held May 28.

Mr. Currier's report concludes, "Until such a time as those matters... have been mutually resolved, little further progress on this project can be made." He recommends staff meet with Lancaster officials to prepare a draft agreement for approval by both councils.

HIGHLAND DANCING SUPPLIES

Custom-made kilts and jackets from our own shop

Danskin's Scottish Gift Shop

Main St., Maxville 527-2037

33-2c



Guess Who Turned 60?

Happy Birthday Dad

33-1p



BROOKDALE CINEMAS

Brookdale Mall

Cornwall, Ont.

938-8414

STARTS FRIDAY

1 ARMED & DANGEROUS

A/A

7:00 p.m. and 9:00 p.m..

STARTS FRIDAY

2 ONE CRAZY SUMMER

P/G

7:00 and 9:00 p.m.

STARTS FRIDAY

3 THE FLY

Rest.

P/G

7:00 p.m. - 9:05 p.m.

EVERY TUESDAY ALL SEATS $2.50



Back to School Specials

Men's & Women's BLEACHED JEANS

Made in Canada

Reg. to $36.99

22.99

Men's & Women's STRETCH JEANS

19.99

Sport or Dress SOCKS

Reg. 3 pr. for $5.99

3 pr./3.49

Ladies' FALL PULLOVERS

S - M - L

12.99

33-1c

Stop in at our new location in the "Old Canadian Tire Building"

HIS & HERS BOUTIQUE

421 Main St. S., Alexandria 525-3808

LOOK

For Vogue's Fall fashion preview included with today's newspaper.

12 PAGES OF GREAT FASHIONS.

Vogue

Vogue Shoppe • 500 Montreal Road

The Glengarry News

EDITORIALS/OPINION

Fighting bigots

Churches and other fair-minded organizations in and around Calgary, Alberta have banded together to fight an evil that seems to be growing in Canada. They are determined to educate the public on the "true nature" of the Aryan Nation, a white supremist, anti-Semitic "church" which plans to establish its Canadian headquarters north of the city.

The organization claims it is not promoting white supremacy, but rather separation and "purity" of the races. They believe Adolph Hitler was not only right, he was a prophet of God; Jewish people are "Satan's children" and Anglo Saxons are God's chosen people.

Organizations that promote hatred of people due to their religion or race cannot be tolerated in a civilized society, especially in a multi-cultural country like Canada.

Those Albertans who have decided to fight the Aryan Nation are not attempting to drive its members off their land. Instead, they plan to educate the public to show how the organization's beliefs are wrong and cruel.

Raise the age?

In large numbers the people of Ontario are telling legislators and the Liquor Licensing Board that they want the minimum drinking age in Ontario raised to 21 from 19.

They cite the continued carnage of young people on our highways; inexperienced, immoderate drinkers easily intoxicated and courting injury and death once or twice a week.

At 18 Canadians legally become adults. They can vote, get married, join the armed forces and defend us in war, go into debt and legally do everything any other adults can do except drink alcohol. In Ontario a portion of the adult population is discriminated against. Their rights are restricted.

There is already a question of civil liberties being unfairly denied an identifiable group.

The fact remains, most of our young people will drink, whether the law allows them to or not. Changing the law will not significantly reduce the highway death toll.

The better approach, by far, would be to increase educational campaigns against drinking and impaired driving in our high schools. Fully and graphically aware of the risks and consequences, many may take the the warning to heart.

Frightening

In Ottawa cancer patients are forced to sit in busy corridors for chemotherapy injections, vomiting and suffering together in full view of everyone passing by, because there are not enough beds for the 5,000 patients seen every year.

There is a real threat that things may become much worse. Due to budget restrictions, cancer treatment clinics in some cities may no longer have the equipment and trained staff needed to treat every cancer patient seeking help.

In a memo to several centres last month, the Ontario Cancer Treatment and Research Foundation suggested doctors may have to become more selective about who among the many cancer sufferers will receive treatment and consider reducing programs to radiotherapy only.

Under such a policy, cancer clinics at the Ottawa Civic and Ottawa General Hospitals would no longer provide chemotherapy to more than 50 people a day and would reduce the number receiving radiation treatments. Patients with advanced bowel cancer and certain types of lung cancer would be the first hit by such restrictions, because they are considered the least receptive to therapy.

The restrictions have not begun and we can be certain that doctors and other health care professionals will do all in their power to prevent them, but they are inevitable without substantially more financial support from the provincial government.

The foundation, with an annual budget of $50 million, is running a seven per cent deficit in spite of inadequate staff and equipment, while the number of cancer patients requiring treatment is rising eight per cent a year. The total treated in Ottawa is expected to rise a full 60 per cent in the next 10 years.

Last week Ontario Health Minister Murray Elston announced an increase of $203 million in funding for acute and chronic care hospital beds and another $200 million to improve facilities and treatment equipment at four cancer clinics. The Ottawa clinics were not among them. It is hoped he will announce similar funding increases for Ottawa.

At the very least, full access to treatment by terminally ill cancer patients will allow them to live out the remainder of their lives as comfortably and painlessly as possible. Some may live twice as long as they would without treatment.

Most frightening of all is the real possibility that some people who might have been saved through continued treatment will die needlessly because no one gave them a chance.

THE GLENGARRY NEWS

Phil Rutherford
Editor & Publisher

Eugene Macdonald
President

Lindsay Cameron
Advertising Manager

Published Wednesdays by The Glengarry News Limited at 3 Main St. S. Alexandria, Ontario K0C 1A0. Address all correspondence to Post Office Box 10, Alexandria, Ontario K0C 1A0.

Telephone (613) 525-2020 or 525-3271

Second Class Mail Registration Number 1302

Subscription Rates: $16. per year within 40 miles of Alexandria; $20. per year in Canada beyond 40 miles and in centres with door-to-door postal delivery; $52. per year outside Canada.

Single Copy 40 cents

Member of the Audit Bureau of Circulation, the Canadian Community Newspapers Association, the Ontario Community Newspapers Association, the Ontario Press Council and the Glengarry News Press Council.

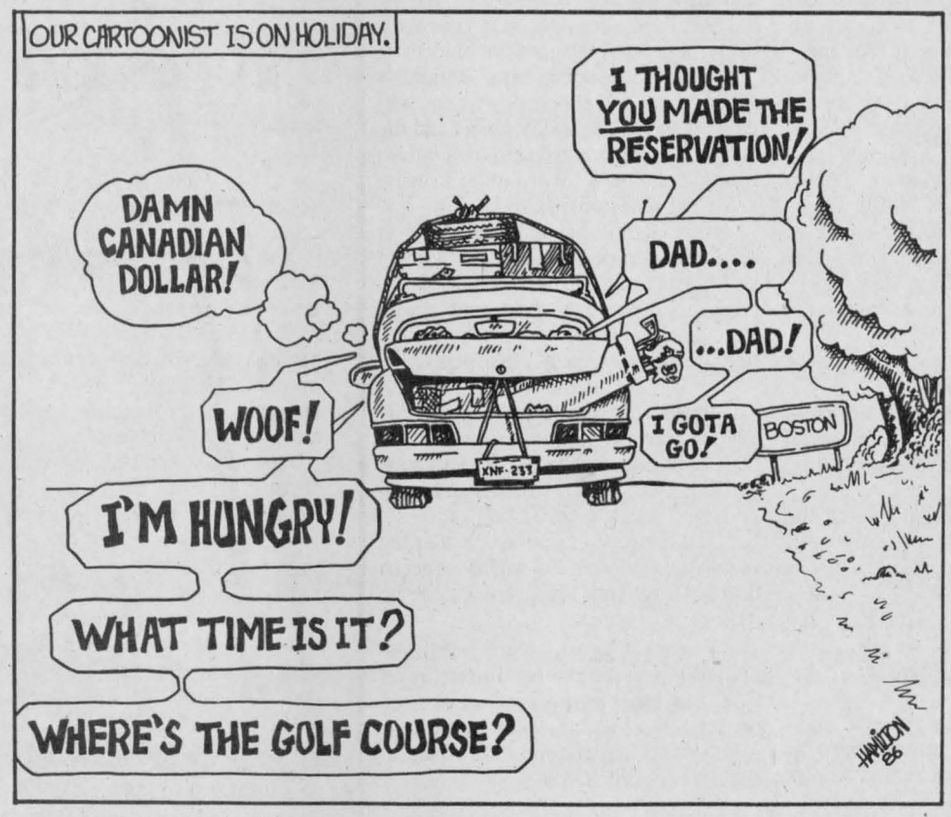

A night shift in the working life of a Glengarry vampire

A FEW THOUGHTS
Joanne Stevenson

The libraries in Glengarry have reopened after a brief recess that seemed an enternity to devoted readers.

Last Tuesday, while at the local branch, I selected a vampire book by Yuri Kapralov. There's something special about a book concerning vampires when it is written by a Transylvanian. His being a native enhanced the description of the countryside, the reactions of the townspeople and the development of atmosphere within the novel. The story resembled an eyewitness account.

Being an avid fan of Vlad the Impaler—Dracula, after all, was only his stage name—I was able to rate this book in comparison to other accounts of Fangs' exploits.

Bram Stoker's version incorporated bits of his English heritage and New Englander Stephen King added a Down East veneer to the tale told in *Salem's Lot*.

This observation started me wondering what a Glengarry vampire would be like.

Might it be appropriate for Fangs to work as a butcher, or could he stand being around steaks all the time?

The county is full of deserted hideaways in which a vampire could rest his immortal bones. Just sprinkle a little of the Old Country in an assortment of abandoned barns, sheds and historical sites and it's home sveet home.

However, Fangs has been heard complaining about Charlottenburgh plans to revamp, or unvamp, the Martintown Mill and Fangs is not sure how much longer he will be able to spend the occasional night in the McKinnon House in Williamstown.

These tell-tale signs can alert you to Fangs' presence.

He can't tell his Mc's from his Mac's and thinks Glen Robertson is a country and western singer.

He can't pronounce St. Raphael's (Raffles) or Lochiel (Locheel).

His teeth grow longer when he hears *Auld Lang Syne*.

Dogs howl in his presence and his wandering near kennels is causing grief for residents and municipal councils throughout Glengarry.

He loves "knock, knock" jokes and watching Parliamentarians beat the daylights out of their desks.

Fortunately, Fangs is getting a little restless and was last seen headed for Hollywood in a desperate attempt to visit the set of "Dynasty" and kidnap Alexis for his bride.

Almanac changed little, it's still as good a guide as any



SECOND LOOK
Phil Rutherford

With all our multi-million dollar satellites, earth stations, weather balloons, computers and well paid meteorologists you would think we could predict with some confidence whether it is going to rain tomorrow.

The predictions are there, delivered through television newscasts and daily newspapers. Frequently, the predictions are dead-on, but, too often, they don't even come close.

I remember listening to a radio station predicting continued sunny skies with only a slight possibility of rain later in the day. The announcer would have been more accurate if he had looked out the window first. He would have seen me parked just down the road, unable to drive any further because I couldn't see through the heavy rain.

Many people still put their faith in *The Farmer's Almanac* and its Canadian counterpart, *The Canadian Farm & Home Almanac,* with a heritage of 170 years of weather predictions and various items of "high moral content."

Year after year people in the tens of thousands — probably more — turn to the pages of *The Almanac* before planting their gardens, taking in the crops or planning fishing trips.

The latest edition of the Canadian version maintains the almanac tradition, while adding a number of interesting items ranging from historical features on prime ministers' wives and Governors General to an article entitled *Baking Soda: Miracle Worker* and a full reprint of the classic poem by Robert Service, *The Cremation of Sam McGee.*

Ray Geiger, only the fifth editor in 170 years, is still at the helm after a half century, despite serious health problems.

In his introduction to the most recent edition, Mr. Geiger claimed still more success from the year previous.

"The skies were blue for the most part when such were predicted, rain and snow fell mostly when they were supposed to. Everything was great!"

The almanac begins with a 1987 calendar, followed by the Hebrew Calendar and a list of movable church days and holidays.

To help put you in the right frame of mind, the next page is headed with "Thought of the Year: Many a man kept going straight because his mother bent her knees in prayer."

In the pages following can be found a large assortment of puns, pieces of philosophy (Philosofacts), solar and lunar eclipses in 1987, horoscopes, population figures for Canadian cities, brief descriptions of our national parks, provincial facts and figures, time zones, hints, lakes and rivers, a planting and gardening calendar and much more.

And, of course, there are the weather predictions.

The listing begins with October 1986, which is expected to open with a long lasting freeze, followed by more cold and storms a week later. It gets worse, with rain or snow, sharp cold and a freeze in the middle of the month.

I'm going to be checking it out over the coming winter. If Mr. Geiger's predictions prove to be more accurate than the jerks on television, I'll plan next year's vacation with his almanac in hand.

Hemingway speaks from the dead, again



LOOK OUT
Dann Rogers

In *The Garden of Eden*, by Ernest Hemingway, the young hero is lured into temptation by a young woman who engulfs him in her madness.

It is a hard book. Its aim is good and true. Hemingway started writing the book in 1948 and Charles Scribner's Sons recently published it.

The hero of the book is David Bourne, a successful young writer honeymooning in Spain. He has just finished his second novel and is eager to start his third.

His wife, Catherine, is jealous of his devotion to something other than herself and schemes to destroy his writing.

David is trying to write a story about hunting elephants with his father as a boy. While writing the story he relives the painful memories of his separation from his father.

He begins to see his father as a bloodthirsty killer and the elephant they are tracking as a victim of that craze.

They finally track the elephant, shoot him and he falls to the ground where he peers at David. His father's guide shoots the elephant twice in the earhole at very close range.

"The eye of the elephant opened wide on the first shot and then started to glaze and blood came out of the ear and ran in two streams down the wrinkled gray side. It was a different colored blood and David thought I must remember that, and he had, but it had never been of any use to him."

David steps out of his study where he fulfills himself as a writer and into the tangled emotional web spun by his new wife.

His wife wants to be a man. Well, not completely a man, but a man off and on again. And at some awkward moments.

She is quite passionate in her yearning. She drags her husband to a hair stylist and has their hair cut and colored in the same manner.

Then she goes out and grabs another young woman, styles her hair short and silver, the same as the newlyweds, and lures her into the couple's madness.

This gets fairly complicated for the young writer hero who has to juggle exorcising his father at the same time as he tries to save his marriage to a young woman who occasionally is a young man.

To get through these troubling times, he does the only thing a young man of Hemingway's creation could do, he mixes a few martinis, eats some olives and dives off a cliff a couple of times.

You could plunge pretty deep analyzing this book. Or you could read the book as a straight retelling of Hemingway's hatred of his father and all women.

Either way, it is obvious that Hemingway wrote the book and it is not just a gratuitous compilation of some notes he left behind.

It is a moving book that hurts like a bleeding bull's horn through your stomach when you read it.

Guest editorial

Bard barred

Now that the Waterloo Board of Education has banned William Shakespeare's Merchant of Venice from the grades nine and 10 curriculum, will Elgin's and other boards follow suit?

In almost every instance in which a board of education or municipality tries to garner support for a cause, letters are sent every school board and/or municipality in the province, stating the case and asking for support.

A municipal council's meeting never passes without at least a half dozen such letters being received. Without seeing Board of Education correspondence, it is likely such letters are received by it too.

But a Waterloo coalition of Jews and Christians appealed to the board, asking that the Merchant of Venice not be taught in the lower high school grades but rather in grades 12 and 13, where students are more mature.

The problem coalition members found with the play was that Jewish students were called "Jew" and had pennies thrown at them after reading about Shylock.

How does the coalition feel about the Jew in David Copperfield?

What about the New Testament, which is not too complimentary about Jews?

Waterloo's is the second board to ban Merchant of Venice, the other board moving The Merchant up to higher grades.

Anti-semitism existed long before Will Shakespeare, and continued after his era and is very much in the forefront now on television, because Arabs are so anti Jew.

So trying to keep anti-semitism from grades nine and 10 students, is like sticking a finger in a dike. Not that there shouldn't be some effort in this regard, but to what extremes can it go?

Everyone can feel sorry for the Jewish student who suffered the slings and arrows as a result of Merchant of Venice being taught.

—The Rodney Mercury

Hey, Jane Fonda, why not take a walk

WORD SKETCH
Sybil Carello

Statistics say nearly 10 million Canadians regularly exercise by walking.

Health and fitness experts, recently polled by *Prevention,* a leading U.S. health care magazine, believe walking may be the best way to slowly lose weight, tone muscles, prevent heart disease, lessen depression and arthritic pain, lift spirits, and, even reverse some of the physical signs of aging.

Today, fitness programs are bigger than life, a nonending colorful panorama tailored to fit individual needs. By contrast, walking is a poor, distant relative.

Why? Well, walking requires no special skill, no costly sportswear and gear to extend the personna. And, it's something most of us have to do anyway in the normal course of a day.

Getting fit today has become a strenuous, complex affair, and one that has had more than its share of exercise related injuries. Add the frightening possibility of yet another celebrity "workout" book, and walking may begin to make sense.

It did for me when I was introduced to "power walking" by a 63-year-old woman with arthritic knees.

Three years ago, my search for the perfect fitness program had taken on the magnitude of the Holy Grail. For my friend, walking represented a consolidated fitness package. The elements of the four seasons added challenge and excitement. Too easy, too enervating, I argued in a patronizing manner.

One sub-zero Saturday, she called and suggested a walk. Before ruling out senile dementia, I asked if she had looked outside. There was a blindingly bright sun with occasional gusts of glittering, swirling snow. Pretty from the window, but anyone could see it was a perfect simulation of an Arctic tundra.

Don't misunderstand. My concern was for her. I was fit.

Several miles later, my friend's walk was as brisk as her swinging arms and constant conversation. She was seemingly impervious to the blowing snow, cold and miles, while I was sufficiently numbed and silenced by all three. At some point, my right hamstring had taken the line of least resistance and snapped, along with my ego.

When her driveway came into view, I gave up all pretense and hobbled in. Behind me in a chirpy voice, I was beginning to resent, my friend explained, "the longer one walks, the easier it gets."

About a year and numerous long walks later, I conceded this theory, but that day, only her gooseberry tarts and a gallon of hot tea brought me around.

That, and an impassioned urge to tell fitness gurus Jane Fonda and Richard Simmons to hang up their Danskins and take a walk . . . a long walk.

I may throw pillows, but I'm not overly emotional

THAT'S LIFE
Lesley Cadham

You know what really drives me to the brink of rage? Men who label me, or any other women, as an "over-emotional female."

In general, I am an even-tempered and good-humored person, but the thunder of that phrase has a power over me like few others. I have been known to throw inanimate objects around a room when provoked by such an asinine statement.

Men who explode into unbridled fury are called "angry." Women who display this "anger" are considered by men to be over-emotional.

I had one of many exposures to this inconsistent thinking in an office I used to work in. I stress "used to." A woman and a man, both managers, were loudly disagreeing about a project they were working on. If you want the truth, I think this yelling could have raised the dead, but when the argument was over, and she had gone off to cool down, several men went into his office. I heard one say that he put up a good fight and that she was "an hysterical female." The man was my boss, and I left the company two weeks later.

Recently, my lifelong friend decided that he was concerned with the way I "discuss" issues. I ought not to get so emotional, he said. I can rarely keep real anger bottled up inside myself. I pace, gesturing with my hands and arms to get my point across.

I yell, too. And I even throw pillows around the room.

Shortly after our first disagreement, he asked me if I would, in the future, "not get so emotional about things."

"Emotional?" I bellowed. He cringed at the force of my voice, and said, "Yes. Can't you try to be less emotional?" "No!" I screamed.

Forgive me, gentlemen, if I sound like a feminist, but someone has to protect our best interests. I believe it to be true that women are more emotional. It's because women are inherently more compassionate, sensitive and expressive. We pay more attention to the way we feel, we dramatize, and therefore relay more emotion in our speech. Case in point: a newborn baby in a carriage, and while the woman cooes, "Isn't she cute?', the man is more likely to say flatly, "Cute kid."

The trouble is men equate "hysterical" with "emotional."

Why are men so afraid to see women air emotions? Is it because they themselves cannot, because it is not masculine to show feelings and they are envious that the so-called femme fatale label is for women only? To tell you the truth, I don't know the answer. I have asked my friend why he is uncomfortable in the face of emotion, but he gives no answer. And I'm tired of this inequality.

Well, at least someone is on our side. At a gathering after church last year, I heard this familiar voice in the crowd. It was saying, "Lesley is an over-emotional female." I turned to observe my friend talking with the minister. What the minister said next is something I will always remember.

It's healthy for people to release feelings of anger, to an obvious limit, he said. And if my friend was lucky enough to be one of the few people who is allowed to witness my fury, he should not be trying to put a lid on it. Amen.

LETTERS

Why do they crush our mailbox?

North Lancaster,

The editor,
The Glengarry News:

This is an open letter to a small minority of this county's parents. Those with teenage sons of, or nearing, drinking age; those with "wheels" or access to someone else's transportation, and specifically those parents whose offspring may frequent the hotels on the Quebec border in Dalhousie.

I have a problem. My son is only five years old, but he's asked me a question I can't answer. Perhaps you, as more experienced parents, can help out.

You see, my boy was helping me try to bend out the remains of our crushed mailbox. For the third time in as many weekends, somebody had torn it off its post at the end of our unlit, 1,000-foot long driveway and deliberately stomped on it until it is virtually unusable. It was new and shiny when he helped me put it up one month ago. (We just moved to Glen Nevis in June.)

He wanted to know who had bashed it. I said I didn't know, some bad boys, I said. He asked if we knew them. I said no—probably not. Then he asked "Why do they keep breaking our mailbox? Don't they like us?" I said, "No, they're just bad boys."

He thought about that for a while, and then asked the question I can't answer—he said "Why doesn't their mommy spank them, if they're bad?"

I was going to try to explain what would happen to them if they were caught, but what does a 5-year-old understand of criminal records, of court appearance of juvenile offenders, destruction of private property, federal offences, bond hearings, bail, jail and the simple embarrassment of being caught in such a senseless, malicious act of vandalism?

He does understand corporal punishment. Is that all that these "bad boys" will understand? Will it take an unfortunate experience of being caught in the act by me or one of my equally upset neighbors on the 7th and 9th concessions to make them realize the stupidity of their actions?

Well, my son is still waiting for an answer. I figure that some Friday or Saturday night some of you parents will be asking questions of your own as you drive down to pick up little Johnny at the OPP station—or at least what's left of little Johnny after I get through with him.

Please let me know if you have any answers.

Jack Patrick,
Box 173, RR #1,
North Lancaster

Who gets the profits from the Highland Games?

Maxville, Ontario

The editor,
The Glengarry News:

Civic Holiday 1986 has come and gone and with it another presentation of the Highland Games.

As in other years, the event indicated a high degree of proficiency in the various events, i.e. piping and drumming, dancing, sports events, etc., and also showed that much thought and effort had been involved from the various executives and committees concerned. All are to be most sincerely commended.

However, I would like to express my thoughts regarding several things that affected me personally and must have also affected thousands of others.

The first is the admission fee, now $6; the program is $2.50, up 50 cents; a small booklet, *Glengarry Life*, $3 as compared to $2 previously.

As a retired civil servant whose main duty for many years was to see that the people of Canada received full value for the expenditure of public funds, I could not help but shudder.

In going about the grounds in a motorized wheelchair, I found that a very easily repaired obstacle at the entrance to one of the main buildings was just as it was for several years and I had to get assistance in leaving one of the booths due to a slope in the ground.

I believe the Games-going patrons are entitled to know, in broad terms at least, why increases in prices were necessary, whether a profit was made, and who receives the profit or bears the loss.

As a handicapped person, I believe I speak for my peers if I say that one expects no special concessions if, thereby, many others are going to be adversely affected. Adjustment of matters I spoke of would benefit everyone.

I have missed very few of these events, but will have reservations regarding further attendance if I remain unconvinced that increases referred to are really necessary and that failure to improve walking and wheeling areas is merely due to thoughtlessness rather than stinginess.

Neil D. MacLeod

For professional personalized assistance with your insurance needs call

MASSON
INSURANCE BROKERS LIMITED
8 St. George St. West 525-1836

INSURANCE BROKERS ASSOCIATION ONTARIO

There's More To Insurance Than Just a Policy

40-tf

ALEXANDRIA FLYING CLUB

Plan To Attend Our

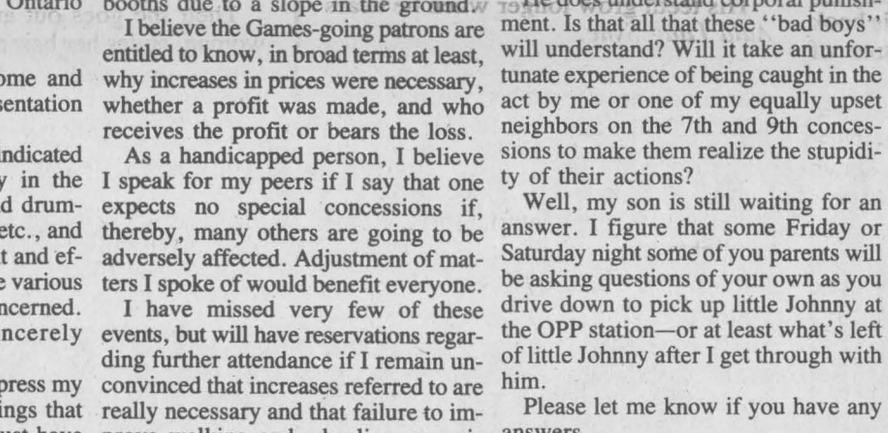

ANNUAL

FLY-IN BREAKFAST

Sunday, August 17—7:00 a.m. to 1:00 p.m.

Our usual fine breakfast menu of:
Pancakes, Sausages, Eggs, Coffee, etc.

Walk, Drive or Fly to Alexandria Airport
But be sure to come out and enjoy the day!

EVERYONE WELCOME

33-1c

YOUR CHOICE

Ford Escort and Mercury Lynx

6.7% Financing

Escort FS excluded

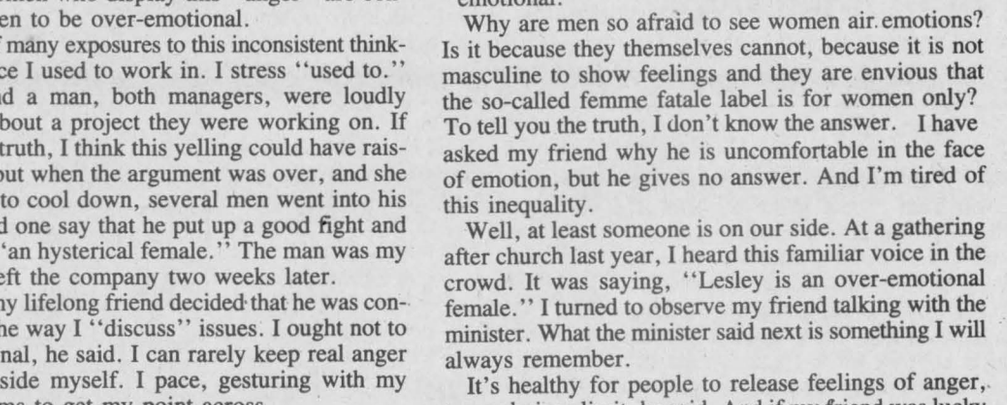

Mercury Lynx

OR $500.00 CASH BACK

FORD F-Series Full sized Pick-ups



Ford Full sized pick-up

Financing from 9.9%

PLUS 9.9% Financing or $500 CASH BACK



Mercury Cougar

On Ford Ranger, Ford Tempo, Mercury Topaz, Ford Mustang, Ford Thunderbird, Mercury Cougar and Ford Bronco II



Ford Mustang



Ford Ranger



Mercury Topaz

LEASE A FINE FORD OR MERCURY FOR AS LITTLE AS $159 per mo.

Financing rates offered are on approved credit

GLENGARRY
FORD - MERCURY
MAXVILLE - ONT.

Ford 5 YEAR UNLIMITED DISTANCE DURAGUARD WARRANTY

(At the former MacEwen Ford location)
Where You, The Customer, are always No. 1

Built Ford Tough

527-2007 527-2009 33-1c 528-4518

174th Williamstown Fair was a success

WILLIAMSTOWN
Sue Harrington
347-2279

Well, the fair is over for another year, and all that remains at the grounds are a few carrion birds disposing of our refuse, and a few local lads still combing the area where the crown and anchor stood, in hopes of finding quarters dropped by some compulsive gambler.

That may be all that remains at the grounds, but there are memories remaining in people's minds and prize ribbons in people's houses. There are also all those exhibits to redistribute to their pre-fair locations and the dust which settled on furniture over the weekend to be eradicated (or redistributed).

Despite the weekend weather's teasing, and the actual shower on Saturday afternoon, the 174th edition of the Williamstown Fair was still a big success.

Beginning Friday morning, Penny Atchison organized games at the Public School for the youngsters. Team no. 1 captained by Marty McDonell was victorious with 225 points. Besides Marty and sister Laine, team members included Kirstie MacDonald, Kristin McDonell, Jeana MacDonald, Allan Alguire, Trevor Atchison, Randy Rogers, Tessa Humphries and Kate Stiefelmeyer.

The show hall was opened to the public Friday afternoon after Pat Ager, president of the Ladies' Division and her group of lady directors spent many hours presiding over the judging and arranging the many beautiful exhibits. In next week's column, I hope to give you more information on the winners in these categories.

On Friday evening, the fair took on a cosy local touch, as area ladies and men vied for victory in several novelty events. Art Buckland was in charge of these events and provided a humorous commentary on the proceedings.

In the Ladies' Nail Hammering contest, young Julie MacDonald proved that these generation of females will not only be running their own houses, but building them as well! Viv Trudel placed second, while Susan McDonell, Norman MacDonald, And Elspeth Greer all tied for third.

The egg toss, one of the most picturesque, or should I say, picaresque events, was won by Eric and Paul Lang. Graham Greer and Robbie Loos were second, while Julie MacDonald and Lisa Sloan were third.

The bale toss left no doubt as to where the brawn of Williamstown lives. The Lang brothers, William, Paul and Martin placed first, second and third, respectively.

For the ladies, Jane McDonell was the best bale tosser much to our surprise as somehow she doesn't look like a bale tosser, followed by Laura Lang and then Julie Lapierre. The bale was not the only thing tossed, however, Donna MacNaughton also claimed this honor!

Saturday's children's parade was its usual big hit with clowns, trapeze artists, and wild animals all making their way from the fire hall to the fairgrounds led by Piper D.J. McDonald. For the second year in a row one of Mr. and Mrs. Norman Giroux's children won for the best costume. Young Josie Giroux, as a ringmaster claimed the top award.

Babies were in abundance on Saturday morning at the baby contest, while dogs, cats, ducks, frogs and even crayfish lurked impatiently on the sidelines, waiting for their turns to show-off on stage. Best animal in the pet show was James Doonan's dog, while "Benji" Alguire won for best large animal.

The Saturday night dance was held in the fair hall and the highlight came when . Carolyn McRae won the wheelbarrow of arts and crafts raffled by the ladies' division.

Mrs. Bradley of South Lancaster was the winner of the patio set, drawn from gate receipt stubs.

* * *

I hope that those of you who entered vegetables and flowers in the fair were wise enought to leave a few bits and pieces in your garden for this weekend. On Saturday, August 16, the Green Thumb Horticultural Society is holding its seventh annual flower show at St. Andrew's United Church Hall in Williamstown. Entries will be accepted from 9 a.m. to 10:30 a.m., juding will be from 11 a.m. to 1:30 p.m. and you may view the beautiful display from 2:30 p.m. to 4:00 p.m. The highlight of the afternoon is, of course, the presentation of prizes which takes place at 3 p.m.

An invitation is extended to you all to come along and see the beautiful yield of our local gardens.

* * *

By now the group "Centrestage" is probably familiar to most of you, especially if you took in their performance at the fair on Saturday. If you are fans, or if you would like to be, Redge and Debra will be returning to the Williamstown Public Library this Friday, August 15 at 2 p.m. for their final show of the season. In case you are wondering, this week's show will be different from the one presented on Saturday.

* * *

I guess all things even out in the end. I mean Mary Rose Pilon has done so much entertaining that it's good to see her doing the visiting once in awhile.. Recently Mary Rose, Charlie and Reta Heath and Eugene and Leoda LeBlanc visited Mr. and Mrs. Alphonse LeBlanc of Beloiel, Que. and Mr. and Mrs. Leon LeBlanc of McMasterville, Que.

Someone else who has been having lots of visitors this sumemr is Daphne MacDonald. First, from Oxford, Mass., Rollie and Laura Nentwick, along with Joel and Lauren, spent some time in Williamstown.

Next came Shirley and William Abrams from Akron, Ohio, and then, all the way from Croydon, Surrey, in England, Mary Carr, her son Justin and daughter Stephanie. While here, the visitors took in the Highland Games and the Galarama at St. Raphael's, thoroughly enjoying both events.

Jeffrey and Barabara MacDonald visited Daphne from Toronto and Lynn was also home.

This past weekend, Daphne, along with Mickey and Joy travelled to Toronto to attend the wedding of Daphne's grandson, Scott MacDonald to Joy Molciesen.

All in all, it's been a busy summer!

* * *

A reminder to all friends of the museum that the annual wine and cheese party will be held next Wednesday, beginning at 7:30 p.m. at the Nor'Westers & Loyalist museum in Williamstown. For information about tickets, which are said to be going fast, please call the museum.

* * *

Now that the various area hockey schools are going full swing, thoughts are no doubt turning to this year's hockey season. The Char-Lan Minor Hockey Association met recently to ensure everything is in order for the fall start up.

Registration for the 1986-87 season will be held at the Charlottenburgh Recreation Centre on August 30th from 9 a.m. to 12 noon and jackets will be available for try-on purposes both Saturdays in order that the Char-Lan jackets can be ordered and received earlier this year.

Those of you whose children's feet have tripled in size over the summer will be glad to know that the skate and equipment exchange will be held again on September 6. Bring any items your children have outgrown and pick up nearly new ones at a fraction of the retail price.

Fees for playing hockey at Char-Lan this year will be according to the following schedule. Novice - $45, Atom, Peewee, Bantam, Midget, Juvenile - $55. All children born from 1968 - 1980 are eligible to play.

Ross Kudrinko, Ways and Means Chairman reported that Timex has agreed to sponsor all Char-Lan travelling teams. In future these teams will be known as Char-Lan Atom Timex, Rebels, etc.

If you missed the Char-Lan Minor Hockey booth at the fair, you may be interested to know that T-shirts, sweatshirts, hats, etc. all bearing the new Rebels logo will be offered for sale at registration time.

In additional, the Association is currently selling tickets for a raffle of a side of beef, a side of pork, a fresh turkey and a Black Forest ham. Tickets are availabe from Assocation members and the draw will be made during the opening Rebels Jr. B home game.

President Ron Eamer and his executive seem headed towards another very successful year for Char-Lan Minor Hockey.

* * *

All this hockey talk does not mean that soccer has been forgotten. It's just that Mother Nature's deluge on Thursday night forced the cancellation of scheduled games. Hopefully the pitch's muck and mire will be dried up this week and it will be soccer-as-usual.

Couple celebrated 25th anniversary

GLEN ROBERTSON
Kathy McGrath
874-2758

Congratulations to John and Moira van Nooten who recently celebrated their 25th wedding anniversary. The celebration began with a mass of thanksgiving at St. Martin of Tours church conducted by Moira's brothers, Fathers Peter and Steven Somerville.

All six children, Margaret, Helena, Johann, Anika, Sebastian and Miriam were at home for the occasion as well as Moira's sister, Janet Somerville of Toronto. After the mass a dance was held in the parish hall with music supplied by Elizabeth MacDonald and the Lochiel Strings. Friends from Toronto and Ottawa attended and along with local friends spent a most enjoyable evening.

Happy birthday greetings are extended to Yvonne Proulx who recently celebrated her 95th birthday. Mrs. Proulx is a resident of the Alexandria Nursing Home where her family and friends gathered to celebrate the happy occasion and share some birthday cake. Greetings come from son, Emilien, his wife Helene and daughter Julie of Glen Robertson.

* * *

The Bookmobile will visit Glen Robertson this Thursday, August 14 and also Thursday, August 28, from 9:30 to 10 a.m. For all you book lovers, this is a great opportunity to browse, or to order any books you may desire. A good selection of children's books is also available. This is an excellent service offered by the library system, let's take advantage of it.

* * *

Residents of Mill, Clara and Irwin streets are very happy with the new pavement recently laid on their streets.

* * *

Recent visitors with Ruth Seguin were Grace Stewart and son, Robbie Hanley of Winchester. They also paid a visit to Stanley Robinson at Glengarry Memorial Hospital.

Ruth also received a visit from Bruce Paterson, his wife Dorothy and daughter, Katie of Oshawa. Bruce is the son of Betty and Gordon and grandson of the late Edith Morrison.

Simone Cardinal has been entertaining quite a number of visitors over the past few weeks. Among those visiting were her nephew Gerard and wife Lynn Cardinal of Guelph, her aunt Rose Cardinal, daughter Georgette and Lucien Gauthier of Ottawa and cousin Gilbert Poirier and his wife Audrey of Montreal. Mrs. Cardinal also attended the lovely wedding of her nephew, Jean-François Guindon and Lise Dicaire of Cornwall.

* * *

Recent visitors with Tom and Dini Hagen were daughter, Linda, husband Bob Gauthier and son Stephen. Baby Stephen was the winner of a baby contest held in Brockville recently.

* * *

Visiting recently with Mr. and Mrs. Jean Paul Roy was their granddaughter, Genevieve Roy of Pierrefonds, Que.

* * *

Bill Tischard of Kitchener, formerly of Glen Robertson, spent some time visiting with John A. MacDonald and family and other friends in the area.

* * *

The McGrath family returned from London, England where they spent eight days touring the historical sights of that great city.

* * *

Tom and Dini Hagen have returned from a trip to New Brunswick where they attended the wedding of a friend's son in Grand Falls. They also visited Campbellton and Fredericton and travelled home via the Gaspé coast.

CORNFEST SPECIAL
Selected Group Of Ladies' Shoes
by White Cross,
Hushpuppies, Airstep,
etc. Reg. to $65.00.
15.00 pr.
While They Last,
CLARK'S SHOE STORE
Established 1896
Where Better Shoes Are Properly Fitted
145 Pitt St., Promenade Cornwall 932-2645
33-1c

MacGillivary's Outfitters
BAGPIPES
HIGHLAND
SUPPLIES
TARTAN
BY THE METRE
Anything Scottish we have it!
315 Clark Avenue, Cornwall
Tel. 933-4867 347-3729
6-tf

L. and M. Guns Reg'd.
NEW ADDRESS
R.R. #1, Cornwall, Tyotown Rd.
(Between Boundary Rd. and Purcell Rd.)
Special Prices throughout the new store - Firearms bought and sold, traded and repaired.
Complete line of darts and camping accessories.
931-2010
30-tf

CLAUDE DIGNARD
DISPENSING OPTICIANS
Eyeglass Prescription Specialist
Expert Service
OVER 20 YEARS EXPERIENCE

Satisfaction Guaranteed
Call for appointment
933-7674
123 Pitt St., Cornwall
(Ample Parking)
Hearing Aid Centre
9-1.1tf

ROY'S POOLS & CHEMICALS

WE CAN SHOW YOU A BETTER WAY
Large Assortment of Above Ground & Inground Pools
Come See Our NEW POOL all set up in our SHOWROOM
410 7th Street West, Cornwall 33-1c 933-0411-933-2942

$12,000 STREETSTAKES
July Winner of
$1,000 CASH
James Smith of Cornwall
(Coupon from B of M)
Next Draw Aug. 30
YOU TOO CAN BE A WINNER
SHOP
Cornwall
DOWNTOWN
"in the center of everything" 33-1c

BINGO MARATHON
Friday, August 15
Starts at 8 p.m.
Admission $25
GLENGARRY SPORTS PALACE
40 games at $50 5 games at $200
15 games at $100 1 game at $2,000
12 Specials at $450
33-1c



That's what you'll always be with our Stringed instruments, Keyboards, Synthesizers, Electric Pianos, Drum sets, Brass and Wind instruments and a full line of strings, music books and accessories
At Cornwall's No. 1 Music Store
MELODY MUSIC CENTRE
104 Pitt St. Promenade Since 1963 933-0205
33-1c

DOWNTOWN
Join Us Downtown For
CORNFEST '86
THIS WEEKEND
Thursday, Aug. 14 to Saturday, Aug. 16
Many Activities Throughout The Downtown Area

Entertainment by:
Wayne Rostad, Bruce Golden, Rich Washbrook, Paul Smith, Raisin River Bluegrass Band, Kelli Trottier, Randy McMahon and many groups of Round and Square Dancers.
plus
3 DAY SIDEWALK SALE
and **MOONLIGHT MAGIC SALE**
Also The Dunkin' Tank, Games of Chance
Corn-On-The-Cob, Matinee Bingos and more
Co-sponsored by The Cornwall Oldtimers Hockey Club

Proceeds from the Games of Chance and Dunking Tank go towards the mentally handicapped.
Cornwall
DOWNTOWN
"in the center of everything"
33-1c

Home for the Games

MAXVILLE
Gordon Winter
527-2888

Lora Jaggassar's name was omitted from the list of Brownies flying up to Guides. This error is regretted and we extend congratulations to Lora at this time.

* * *

Best wishes are extended to Mrs. Albert St. Louis as she recuperates from her surgery in a Cornwall hospital. Also, Mrs. John St. Louis, formerly of Maxville, is remembered as she recovers after a few days in hospital.

* * *

Mrs. André Jean-Louis was admitted to the maternity ward recently. Other news should come soon.

* * *

A speedy recovery is wished Mrs. Emile Socque, formerly of Maxville, as she recovers from eye surgery.

* * *

Mrs. L. J. McNaughton was in Deep River to attend the wedding of her grandnephew, David Graham on Aug. 2. David is the grandson of the late Betty Price of Maxville. Jean and John Harrison of Whitby accompanied Mrs. McNaughton.

* * *

Mrs. A. G. McEwen, Fair St., entertained her daughter Lorna and Lorna's fiancé, Chris Kennedy, from Chatham, as well as Mr. and Mrs. J. W. Kennedy, Amherstburg, Ont. and Robert and Maureen McEwen and three daughters over the Highland Games weekend.

* * *

Sincere sympathy is extended to Mr. and Mrs. Albert Russell and family in the sudden death of their son, Keith.

* * *

Millie Eppstadt had many guests over the big weekend. From St. Laurent, Que., came Pearle Grant, her grandson Donald George Grant, Mr. and Mrs. Kirk Johnstone and her great grandchildren, Wendy, Victoria, Christopher and Kenneth. Wendy gave all the family reason to be proud in winning third prize in her class at the Games for Highland dancing.

Other guests were Caroline Grant and Michael McDonald, Montreal, Mr. and Mrs. Earle Eppstadt, Ottawa and newly-married Mr. and Mrs. Fred Haggart, Ottawa.

* * *

Mr. and Mrs. Archie Munro and family, Ruth and Bob Gilroy, Peter and Karen, David and Cheryl, Christopher and Blair, and Lois and Winston Thompson and Trevor hosted many relatives and friends at the Munro farm over the Highland Games weekend. Visiting them were David C. Munro, John C. Munro, Mr. and Mrs. John D. Munro, Scott, Corey and Ricky, Mr. and Mrs. Charles C. Munro, Sarah and Kristin, Joann Munro, Mr. and Mrs. Pat Munro and Donald A. Munro, all from Livonia, Michigan; Mr. and Mrs. Corey Veno, Mr. and Mrs. Randy Needham, Heather, Sarah and Jill, and Glen Veno, all from Brighton, Michigan; William Veno, Harrisburg, Virginia; Gregory McKay, Lilburn, Georgia, Bessie Keiller and Mrs. Gerry Davidson, Rupert, Que.; Millan McLeod, Lasalle, Que., Homer Geertsma, Andrée Desormeaux and her son Denis from Chesterville; Natalie Cousineau, Winchester, Pat Alexander, Mountain.

* * *

Carole and John Williams, Julie and Heather were in Toronto to attend the wedding of Carole's nephew, George Pethick to Marie Gerrior.

* * *

Mr. and Mrs. Arnold Munro and Mr. and Mrs. Gordon Winter were in Toronto, August 8, to attend the funeral of Mary Miller (nee Wilkes), sister of the late Hilda MacPhail and of Ernest Wilkes, Fournier.

MUSEUM

The book sale at the Dunvegan Museum was very successful and the support of all those who donated books was very much appreciated. Books for next year's sale may be left at the Museum anytime it is open as there is plenty of storage space for them.

On Sunday, August 17, at 2 p.m. there will be a Gaelic class conducted at the museum. All students of the language are cordially invited to attend.

* * *

This is a final reminder from the organizers of the Playtime Pals Nursery school. The deadline for free registration is Aug. 15. Please phone 538-2362 for registration and information.

* * *

Mr. and Mrs. Ian D. MacLeod were away for a holiday visiting relatives in Nelson, BC.

* * *

Thelma Colborne and her nephew, John D. MacLeod, went West to visit Expo '86. They were accompanied by her father, Cameron MacLeod, who went as far as Nelson. Relatives in Calgary will also be visited.

* * *

We welcome to the village another new family. Jamie McMaster, his wife and children are now living on Mechanic St. W., in the brick home formerly owned by Gordon Campbell.

* * *

Marjorie Stewart, Airdrie, Alta., is home, visiting her mother, Mrs. E. A. McEwen, her sister Elizabeth and Sander Stewart and also her mother-in-law, Mrs. L. A. Stewart of Stewart's Glen.

* * *

Joan and Howard O'Hara had American friends visiting for the week of the Highland Games. They were Mr. and Mrs. Elmer Totzke, their daughter and her husband, Mr. and Mrs. Peter Tracana, all from Appleton, Wisconsin, and the latter's daughter, Mrs. John Steinhardt from Oakland, California.

* * *

Many more visitors at the Highland Games time could be included in this column. Many homes in the village had crowds of visitors enjoying the true hospitality that seems to be something special on this weekend.

MANOR ACTIVITIES

Many residents of the Manor were able to attend the pre-Games Tattoo and the Highland Games. The July birthday party was hosted at the Manor on July 22 by the Maxville Calorie Counters who meet at the Manor.

Mabel and John Patton entertained some residents at a picnic one day on their beautiful lawn. On Sunday, July 27, the congregation of St. James Roman Catholic Church held mass on the grounds of the Manor, followed by a church picnic to which all residents were invited.

On July 30, a rhythm band from Ottawa entertained the residents and got many involved in playing the instruments.

Finally, the display of art in the Manor auditorium brought there by the Cornwall Regional Art Gallery from Aug. 5-8, attracted much attention of the residents and of many from the community.

EUCHRE PARTY

With 11 tables of players, the following were the winners: Margaret Cadieux, Greenfield, Helen Jackson, Monkland, and Dorina Theoret, Alexandria, for the women, and for the men: Louis Thomas, Cornwall, Henry Struthers, Lunenburg, and Norman MacLeod, Dunvegan.

The door prize was won by Ella Van Putten, Apple Hill, and the 50-50 draw winners were Mrs. Harkins, Apple Hill; Anne Michaud, Dan MacRae, Ken MacLeod, Dunvegan, Catherine (Dan) MacRae, Margaret Cadieux, Alex McDermid, Cornwall, and Homer MacLeod, Maxville Manor.

The next euchre will be at the same place and time on Aug. 19.

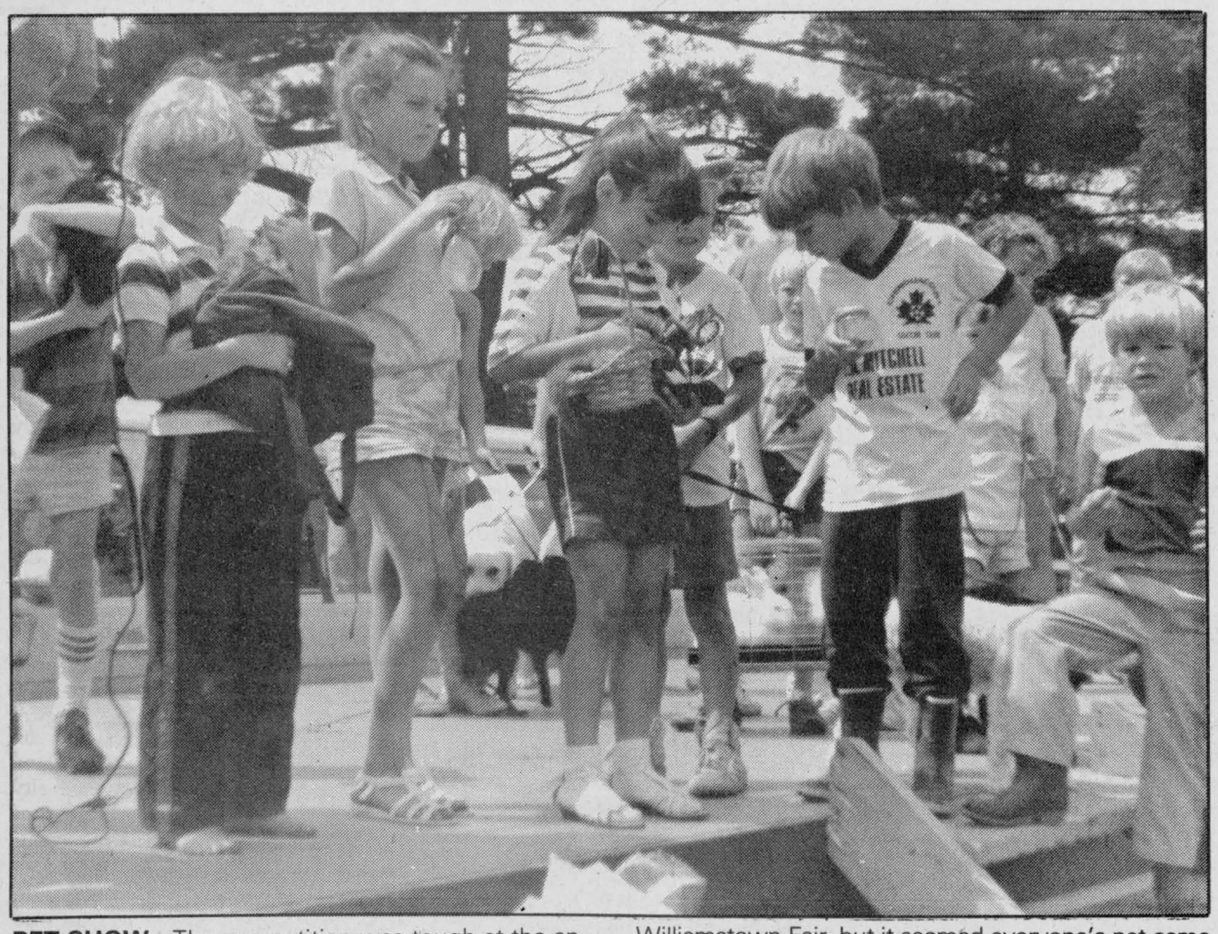

PET SHOW—The competition was tough at the annual pet show held Saturday as part of the Williamstown Fair, but it seemed everyone's pet came out a winner.

***Please give* CANCER CAN BE BEATEN**

SKY-HI DRIVE-IN THEATRE
ALEXANDRIA, ONT.
WED. - SUN AUG. 13 - 17



33-1c

ALSO

Is it murder or is it... F/X ...it means Special Effects
ORION

5¾% ANNUAL PERCENTAGE RATE FINANCING

Ford compact tractors. At this rate, they may be the best buy going.

Compact tractors don't come any better than the 13 to 38-horsepower* Ford 1000 Series diesels. And now these high-quality units are an even better value.

Choose from seven models, all available with two or four-wheel drive: Ford 1110, 1210, 1310, 1510, 1710, 1910 and 2110.

Buy and take delivery between July 14 and November 30, 1986. We'll help qualified buyers arrange low 5¾% financing for up to five years through Ford Credit.

Save 50% on 3-year Extended Service Protection. During this special sale period, you may also purchase Ford Extended Service Plan protection for three years or 2,500 operating hours, whichever comes first... for only half of the regular cost.

This is a limited time offer. Stop in soon for details!

*Gross engine horsepower

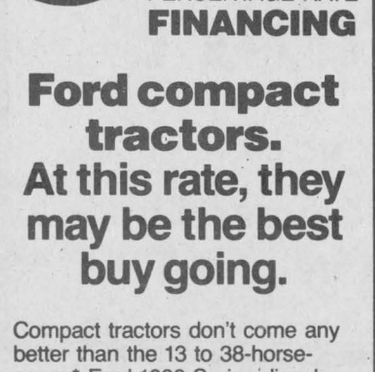

TROTTIER
Farm Equipment Ltd.

Hwy. 43, West
Alexandria
525-3120

Ford Tractors Equipment

33-2c

TOYOTA'S "What are you waiting for?" EVENT!

No Dicker Deal

on the following cars

1980 Corolla	1983 Horizon
1980 Corolla Stationwagon	1976 Ford
1982 Tercel	1976 Mercury wagon
1981 Tercel	1978 Chev wagon

Good back-to-school or winter car
Stop in and check the pricing

OPEN: Monday to Friday until 9:00 p.m.
Saturday 9:00 a.m. to 3:00 p.m.

The solid choice Toyota Trucks and Vans in stock now!
So what are you waiting for?

TOYOTA

HIGHLAND
Motor Sales (Maxville) **Ltd.**
347-3950 or 527-2735

33-1c

John Deere Equipment

FARM MACHINERY

DEMONSTRATION

ON

LOCATION

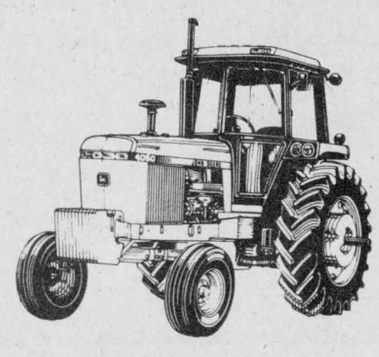

All it takes is a call, and our experienced staff will demonstrate any major piece of equipment on your own farm.

Get a first hand look at the TITAN II Combine, specifically designed to achieve minimum grain loss and maximum yield year after year.

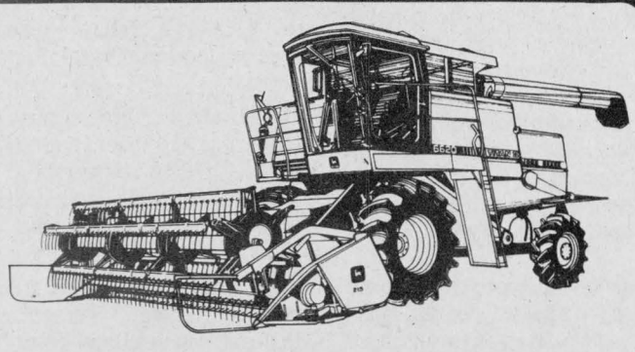

Get precise and comprehensive information from our JOHN DEERE COMBINE SPECIALISTS about suggested service and upkeep to achieve maximum efficiency come harvest time.

Come and discover, in your own fields, the advantages of our Harvest-Flo™ cleaning system, reversible conveyor, thresher hydraulic speed control, Posi-Torq™ Transmission and Harve Trak™ Controller.

All appointments for Location Demonstrations will be on a first call, first serve basis, so call now and watch a DEERE run.

Discover The Difference
at

St.-Onge and Pilon Inc.
John Deere Sales and Service

1700 Ste. Catherine — 514-269-2353
St. Polycarpe, Quebec — 514-265-3844
J0P 1X0 — 514-265-3181

UCW met on Wednesday

GLEN SANDFIELD
Lorna Chapman
874-2408

Recent visitors with Eleanor and Clifford Bickerstaff were her brother, Allister MacLeod and his wife, Josephine, of Sarnia, and Betty Dutton of Pointe Claire.

* * *

Mary Margaret Kennedy of Cornwall is passing several weeks with her daughter, Ethel MacNeil and husband Claude, Dawn and Claudette.

* * *

Weekend visitors with Mrs. Elizabeth MacLennan were Mr. and Mrs. Glenn Stewart of Mississauga and Dr. and Mrs. George Caldrick of Ottawa. Mrs. M. Lawler and family of Harrowsmith spent the better part of the week with Mrs. MacLennan.

Sincere sympathy to the family and to Hazel Gibbs on the recent death of her husband, Michael Gibbs. The funeral service was held in Ste. Anne de Prescott with interment in Dalkeith. Our prayers go with you all who are in sorrow.

* * *

Laura Ouimet's farm (The Little Farm) was the scene of a recent corn roast. The happy occasion was a 30th wedding anniversary family celebration of the host and hostess, Elise and Maurice Seguin of Green Valley.

* * *

Mr. and Mrs. Laurier Latulippe recently attended a family dinner at Le Vieux Chateau in Hawkesbury to celebrate the 45th wedding anniversary of Mr. and Mrs. Adelard Decoeur of Alexandria.

* * *

Sunday visitors with Mr. and Mrs. Laurier Latulippe were Mr. and Mrs. Roland Gour and their two daughters, Josée and Nathalie, Mr. and Mrs. Sylvio Dion, Mr. and Mrs. Francois Gour and Sylvie Gour, fiancée of Richard Latulippe, all of Plantagenet, and Sylvie Montpetit.

UCW

The UCW of Glen Sandfield United met on Wednesday afternoon of August 6th. Long-time member Mrs. Arthur MacMillan was welcomed back and her daughter Mrs. Mildred MacPhee of Toronto, accompanied her mother to the meeting.

The UCW bazaar date was set and the salad tea, bake sale and mini-bazaar is to be held on October 4 from 2 to 4 p.m.

On Aug. 31 at 8 p.m. there will be a hymn sing at Glen Sandfield United Church. Soloists, duets and several choir selections will be presented and the congregation will join in singing their favorite hymns. A coffee hour will follow. The president, Mrs. C. Chapman, closed the meeting with a poem.

* * *

Grace MacMillan has just returned from a week in Colehurst, Alberta, where she visited Scott MacMillan and Robert and Shirley MacMillan.

While out west, she drove out to see Allistair and Nancy MacKenzie in Ponoka, Alberta.



OUTDOOR SHOWROOM—Roy's Garage is adding an outdoor showroom to its Green Valley lot. The outdoor concept calls for a roof but no walls so customers can browse after closing hours. A break wall might be built on the north side eventually.
Photo by Dale Barbara

Apple Hill wins tournament

ST. RAPHAEL'S
Anna M. MacDonald
527-5510

Ten teams competed in the Galarama '86 Softball Tournament: St. Raphael's, Allinottes, Martintown, Williamstown, Maxville, Alexandria, Apple Hill, O.P.P., Piettes and Lancaster.

A champs were Apple Hill with Barry Benton and Pam MacCulloch taking the MVP awards.

Runners-up in the A division were Martintown, with Bobbie Picard and Debbie Lerouche as MVPs.

The O.P.P. took the B championship. MVP award winners were Huntley McDonell and Pam Johann.

Williamstown was the B runner-up with Butch Gordon and Cathy Lunan as MVPs.

QUIET DISPLAY

The first Galaram quilt contest and display was a big success reports the convenor, Therese Valade.

Winners in the best applique division were Laurence Legault first; Jennie O'Shea, second.

Piece-pattern quilt winners were Mrs. Kay McAlear, St. Andrews, first; Mrs. Theresa McDonald, Glen Roy, second and Denise Lortie, third.

Best liquid embroidery winners were Maria Lefebvre, Green Valley; Mae Levert, Brown House and Linda Brunet, Glen Roy.

Oldest quilts exhibited were by Isobel Larocque, Williamstown, with a 1920 exhibit in perfect condition; Mrs. Germaine Faubert-Lepage with two quilts of the 1939 era.

Judges for the contest were Theresa Quinn of St. Andrews; Stenetta Lagroix of Martintown and Hilda Villeneuve of St. Raphael's.

BICENTENNIAL ACTIVITIES

St. Raphael's Parish has invited several neighboring parishes to participate at the 11 a.m. mass on Sunday.. These are St. Finnan's, Alexandria; St. Mary's, Williamstown; St. William's, Martintown and St. Margaret of Scotland, Glen Nevis.

The John A. MacDonell family will unveil a plaque in honor of their brother, Reverend Leo MacDonell.

Our Classifieds Work!

Grant-MacLennan Farm alive with sound of music

LAGGAN
Ingeborg Wiencke
525-1062

The Grant-MacLennan Farm was alive with the sound of music, as the Trenton and District Pipe Band made their headquarters there over Highland Games weekend. The band won the North American championship Grade 4 title.

Sunday they attended the games in St. Lambert, Que. and again won first prize.

John Weese, one of the band members with his wife Mary, sons Scott and Ryan spent the following week in Dalkeith.

* * *

Mrs. L.A. McNiece (Margaret Grant) Terry and Lisa Veltman, Lori McNiece and Bev Cunnuingham of Bramalea spent the weekend at Laggan.

* * *

Harriet Campbell visited her cousin Willie MacNeil last Wednesday to reminisce about their childhood friends and stir up some fond memories.



MacRAE—CAVANAGH

A beautiful summer wedding took place on June 28, 1986 at St. Andrew's Presbyterian Church, South Lancaster when Brenda MacRae and Bruce Cavanagh were united in marriage.

Brenda is the daughter of Robert and Guelda MacRae of Lancaster and Bruce is the son of Stanley and Lorna Cavanagh of R.R. 1, Arnprior, Ont.

Rev. Roger MacPhee officiated at the double ring ceremony. Malcolm Cumming was organist. Soloists were Trish Moloughney and Heather Hutt, sister of the bride.

Given in marriage by her parents the bride was lovely in a floor length gown of sheer organza over polyester. The bodice was adorned with lace appliques, sequins and pearls. The head-piece was a ring of white flowers and seed pearls attached to a fingertip veil. She carried a bouquet of pink roses, white mini carnations and fuchsia with baby's breath.

The bridesmaids wore floor length pink gowns with puffed sleeves. Maid of honor was Noreen Kemp, friend of the bride. Bridesmaids were Heather Hutt and Sharon MacRae sisters of the bride and Sherry Cavanagh sister of the groom. They carried bouquets of silk roses, mums and lilies made by the bride's mother.

Flowergirl and ringbearer were Courtney and Corey Cavanagh, niece and nephew of the groom.

The groom and ushers were attired in sterling grey and black tuxedos. Best man was Glenn Dean friend of the groom. Ushers were Donald Carss friend of the groom, Rick Cavanagh brother of the groom and Keith MacRae brother of the bride.

The dinner was held at St. Andrew's Church Hall, followed by a dance at Charlottenburgh Recreation Centre.

The bride and groom travelled to Montreal, Lake Placid and Thousand Islands for their honeymoon.

Telegrams were received from relatives in Scotland and Saudi Arabia.

Out of town guests were from Arnprior, Ottawa, Peterborough, Meaford, Toronto and Hamilton.

At Warehouse Furniture
we're not going out of business,
our prices are always this low.



SOLID WOOD
7 Piece Solid Wood dining room set with 6 matching chairs with hand-carved floral pattern including 2 arm chairs. Table with extension opens to 40''x60''x80''
Only $899

STARTER SET
Table with easy-to-clean arborite top opens to 36''x48''x60'' with extension, 4 chairs included
Only $289



Many more kitchen and dining room sets available. Box springs and mattresses, 3 pce. wall units, rocking chairs, bedroom sets. etc.

Complete line of furniture to choose from.
5 miles south of Alexandria, 7 miles north of Lancaster
On Highway 34 South 525-1596

Official Opening

Rozon Insurance Brokers Limited cordially invites the general public to celebrate the Official Opening of our new offices.

Friday, August 15
between noon and 8 p.m.

We are proud of our new building and would like to share this with you.
Door prizes ● Light refreshments ● Local entertainment 6—8 p.m.

Rozon Insurance

200 Main St. N., Lancaster, Ont. K0C 1N0 (613) 347-7600

● Auto ● Commercial
● Farm ● Home ● Life

MF Value Leaders

At home in the field or around the farmstead.



MF 298

* 78 h.p.*, reliable 4-cylinder Perkins diesel
* 12-speed transmission
* Advanced Ferguson draft control
* Hydrostatic power steering
* High capacity aux. hydraulics, 4 outlets
* 18.4 x 34 rear tires — 1000 x 16 front tires
*Mfr. rated PTO horsepower

MF-298 (78 hp)
Hurry, 1 only!
$17,995

MENARD FARM SUPPLIES LTD.
Green Valley 525-2190
Massey-Ferguson
Where farmers' ideas take root.
33-1c

YEAR-END CLEARANCE OF
Remaining 1986
EXCEL and STELLAR Vehicles



EXCEL

Take delivery before the end of August and get our
VEHICLE PROTECTION PACKAGE
• 4 yr./80,000 km Full Coverage Hyundai Extended Warranty.
Reg. Value $450.00
• Complete body rustproofing and fabric protection
Reg. Value $399.00
• Decor-trim package
Reg. Value $155.00

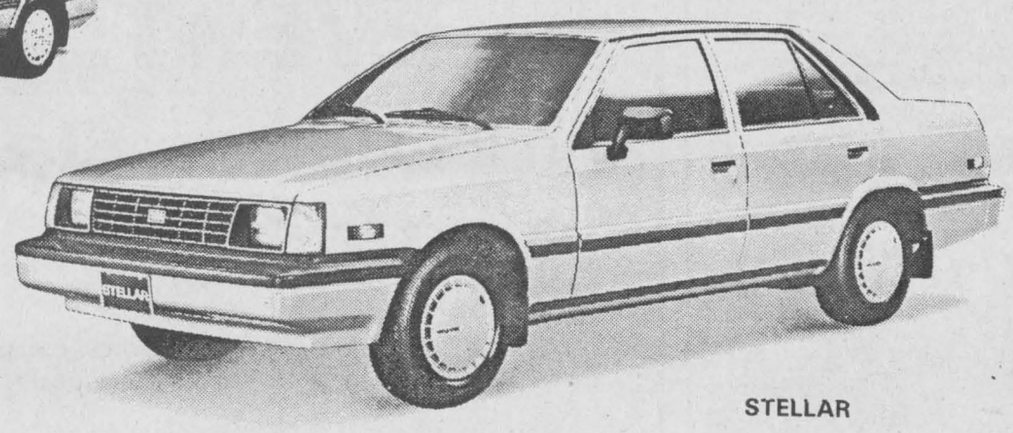

STELLAR

A VALUE OF $1,004.00 AT NO CHARGE!

HYUNDAI
KORTEC AUTOMOBILES
353 PITT ST., CORNWALL 933-7669 or 933-PONY
33-1c

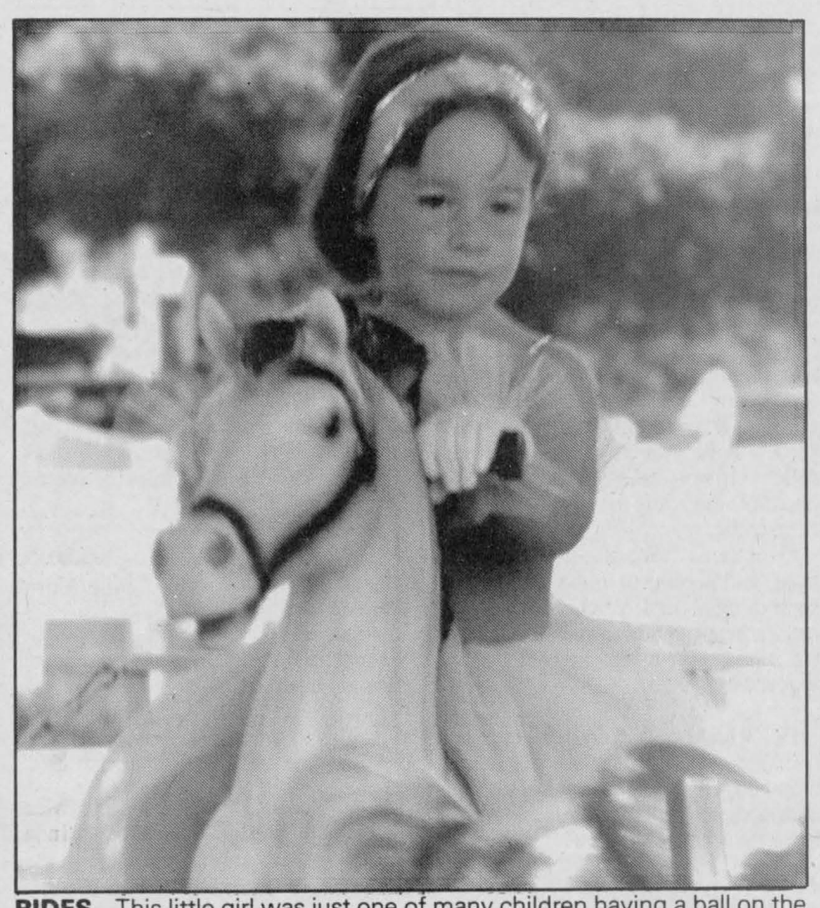

RIDES—This little girl was just one of many children having a ball on the rides at the annual Williamstown Fair over the weekend.
Staff Photo—Phil Rutherford

Children in subsidized housing complex get organized play group

by Lesley Cadham

Nicole Valade has been keeping 16 children who live in Alexandria's subsidized housing complex busy this summer.

Miss Valade, 19, is the town's first summer recreation programmer in a program called HIP (Happiness is Participation), which began July 2 and continues until August 22.

On Tuesday and Thursday afternoons she takes the children to the complex's play area and gets them involved in making crafts and playing games. Once a week she takes everyone to the beach.

Francyne Givogue, Assistant Project Manager for the Cornwall and Area Housing Authority, says the program gives the children a chance to participate in structured activities, make new friends and learn new sports. The authority provides bats, balls and gloves for baseball games; items which the children may not own. She feels the response was good. There are 15 housing units, bringing the average registration for HIP to more than one child per household.

The program improves rapport with the families and gives the parents a break. A mother can go to the store for milk without taking four children along, says Mrs. Givogue.

Often, the families in the subsidized housing units are collecting welfare or family benefits. Mrs. Givogue encourages the children to make friends with children who live outside the complex, to help dissipate any prejudice that may exist.

"We try to encourage mingling with children from the municipality because it really helps. There has been a stigma against children from socially-assisted families," she says.

The children recently held a car wash at the Top Valu gas station to raise money for a trip to La Ronde amusement park in Montreal. The effort earned $61 - they charged $1.50 a car - and the trip is planned for August 19.

But attempts Miss Valade made to obtain gift certificates, coupons and materials for hand-crafts, such as left-over paper from local businesses were unsuccessful. Mrs. Givogue feels that this is because the program is not known in the area. They hope to have more luck next year.

HIP is now in Alexandria, though it has been run in Cornwall since 1979. According to Mrs. Givogue, this is the first year that an Alexandria youth has responded to requests for summer recreation programmers, making the program possible.

Miss Valade, a Glengarry District High School student, found out about the job at school through a Summer Employment '86 pamphlet. She plans to apply again next year.

The program is funded by the Ontario Housing Corporation and Ontario Youth Secretariat.

Euchre party was held

LANCASTER
Joyce Lalonde
347-3483

Winners of a well-attended euchre sponsored by the Ladies' Auxiliary branch 544, Royal Canadian Legion were Irene Lauzon, Dorina Theoret, Doreen Leroux, Herbie O'Byrne, Adelard Sauvé and Adrien Leroux. Door prize winner was Adrien Leroux and specials went to Ann McDonell, Olive McCreary, Reta Heath, Herbie O'Byrne, and Ivan Clark.

* * *

A welcome is extended to the following newcomers to the Village of Lancaster: Dr. Brian and Mrs. Young and infant son Peter, former residents of Ottawa and Montreal. Dr. Young works at the emergency department of the Cornwall General Hospital. Mr. and Mrs. Richard Thorpe, Nasha, Shawn and Sabrina from Montreal and Mr. and Mrs. Lucien Menard from Cornwall. All have taken up residence on Oak Street.

Well-wishers will be pleased to know Frank Chisholm of Centerville, New Brunswick, is out of intensive care and on the way to recovery, following a heart attack suffered while visiting his son, Reverend Donald Chisholm and family. He is at present on the second floor of the Cornwall General Hospital.

* * *

Other area residents hospitalized are Mary Thompson of Bainsville in the Hotel Dieu and Mary McMath of Summerstown in the Macdonell Memorial. We wish them all a speedy recovery.

* * *

The Lancaster Jolly 50's Senior Citizens Club will be holding its monthly euchre on Monday, August 18, in St. Joseph's Recreation Hall, Oak Street, Lancaster.

* * *

Mr. and Mrs. John Radmore and young son Adam of Ottawa, spent the weekend with her mother Marguerite (MacLeod) Ross.

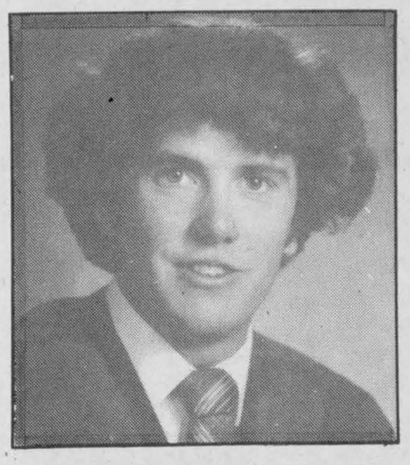

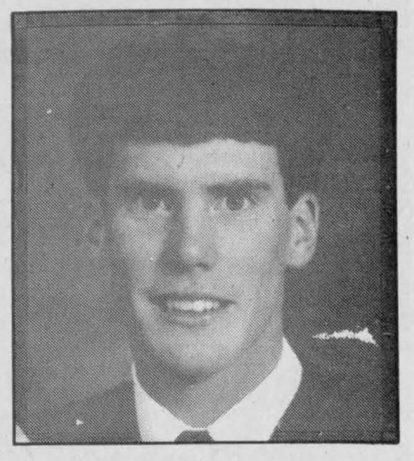

GRADUATES—FERGUSON

Alexander Ferguson gradulated June 3, 1986 from the University of Guelph with an Associate Diploma in Agriculture. John Ferguson graduated June 6, 1986 from the University of Guelph with a Bachelor of Science degree in Agriculture Mechanization (honors). They are sons of Gordon and Elizabeth Ferguson, R.R. 2, Williamstown.

Local soccer team triumphs

GLEN NORMAN
Mary Lacelle
525-1372

The Glen Norman Soccer Team beat Glen Sandfield 1-0 and took home a trophy. Three cheers for Jason Libbos who scored the winning goal. The team tied 1-1, with Laggan. Thanks again to Jason Libbos who got the goal. This puts our boys in first place and they are now ready for the playoffs. May the best team win.

Welcome to Hugh Douglas of Williamstown who has just moved to The Davidson-Moore Residence Lodge in Glen Nevis.

There is nothing like a country fair to meet acquaintances old and new. I took the opportunity to do just that at the Williamstown Fair this past weekend.

Mrs. Cecile Poirier had a booth set up, displaying her lovely cameo quilts and cushions, as well as a fine assortment of silk scarves. Denise Dorie showed her 4-H calf and got third prize. She also won sceond for showmanship.

Since June I've had people tell me they have either just started, just finished, or are on vacation. Finally, I can say the same. There won't be much excitement for me this week, as my vegies have grown like weeds, so it's either pickle 'em or watch 'em perish. It's tiresome work but the aroma and taste surely make it worthwhile.

Happy birthday to Darlene Bergeron, Brian Bergeron, Bernie Lalonde, Mike Lalonde, Claude Willard and Alex Willard.



25 YEARS MARRIED
Mr. and Mrs. Donat Deschamps
nee Jeannine Quesnel
Wednesday, August 12, 1961
Green Valley Church

PLEASE EXCUSE OUR DUST . . .
But we are in our
NEW STORE
and waiting to serve you
Drop in today and see our Home Entertainment Units. Check our Low Prices on TVs, VCRs, Radios, Stereo sets, Microwave Ovens, Records, Tapes, Phones, etc.



MIRON ELECTRONIC-TV
Sales & Service
421 Main St., S., Alexandria
525-4007
33-1c

Plan to Attend the BUDWEISER NATIONAL WALLEYE Championship
Saturday, Aug. 30 and Sunday, Aug. 31
Hosted by
The South Lancaster Fish and Game Club Inc.

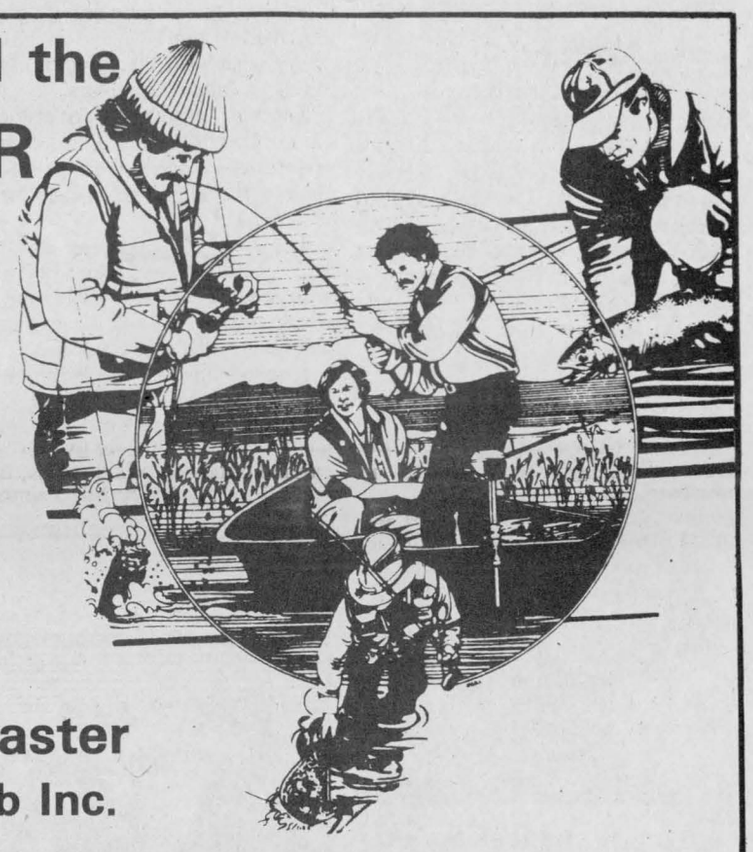

This is the Second National Walleye Championship to be held
Registration: Now until orientation night
Friday, Aug. 29, 11 p.m.
Register at Lancaster Inn Marina
Fee—$100 per team of two people

Orientation night, Friday, Aug. 29 at 7 p.m. at the Charlottenburgh Recreation Centre

$5,000.00 Grand Prize
$20,000.00 in prizes
Special prizes for biggest fish on each day
SORRY: Due to last minute changes there will only be two main categories Junior and Senior
Artificial bait only, no live or prepared bait allowed

Hurry—We only have room for 150 teams

For further information call: 347-3767
or write to P.O. Box 10, South Lancaster Fish & Game Club Inc. K0C 2C0
All net proceeds in aid of Conservation.

Everyone Welcome

Lasting Images
$8.95 plus Delivery
11 Full Colour Portraits
1 8x10*
2 5x7*
8 Wallets*



Approximate measurements
One offer per family
Poses our selection. Additional portraits available at reasonable prices with complete package. Satisfaction guaranteed or your money cheerfully refunded.



The Great Teddy Ruxpin Giveaway ™
The World's First Animated Story Telling Toy
One name to be drawn during This Photo Promotion
M.S.L. $129.99
See Photographer for Details
One Prize per Location. Winners must meet eligibility requirements.
Stedmans Thurs. thru Sat.
Alexandria, Ont. Aug. 14 thru 16
Thurs. 10-5, Fri. 10-8 and Sat. 10-5

FIRM OIL HEATING PRICES
PRICE PROTECTION PLAN
Join For The 1986 to 1987



Heating Season
(Limited Time Offer)
Call Us Now For Details
IT PAYS TO STAY WITH OIL
LALLY-BLANCHARD
HEATING — COOLING CHAUFFAGE — CLIMATISATION
232 Water St. Cornwall 932-5211 or 932-9160
the Home Energy Group
dedicated to home energy conservation

Showing the children

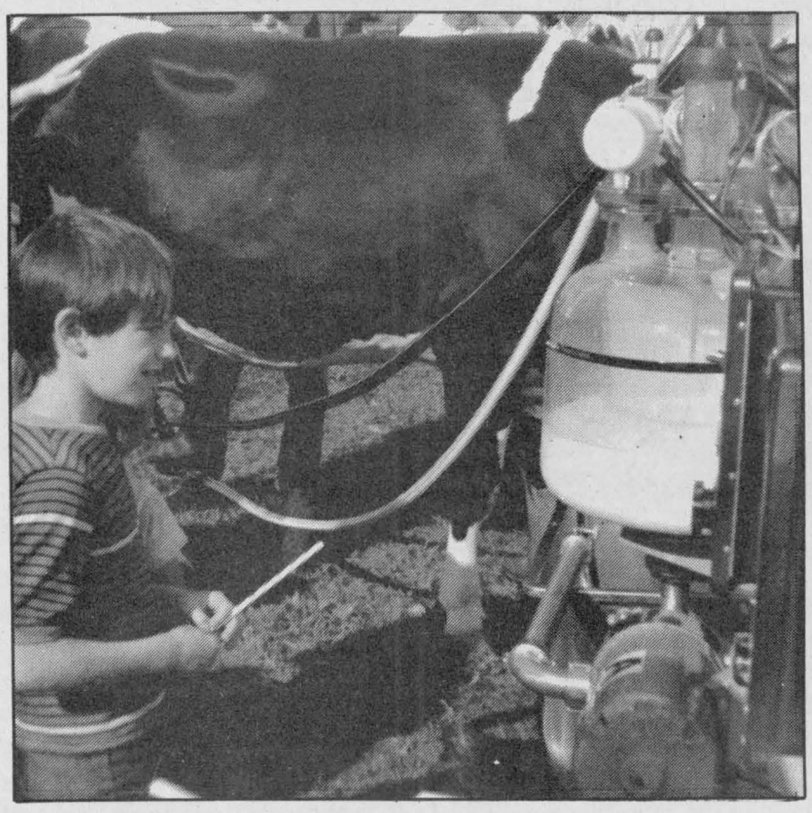

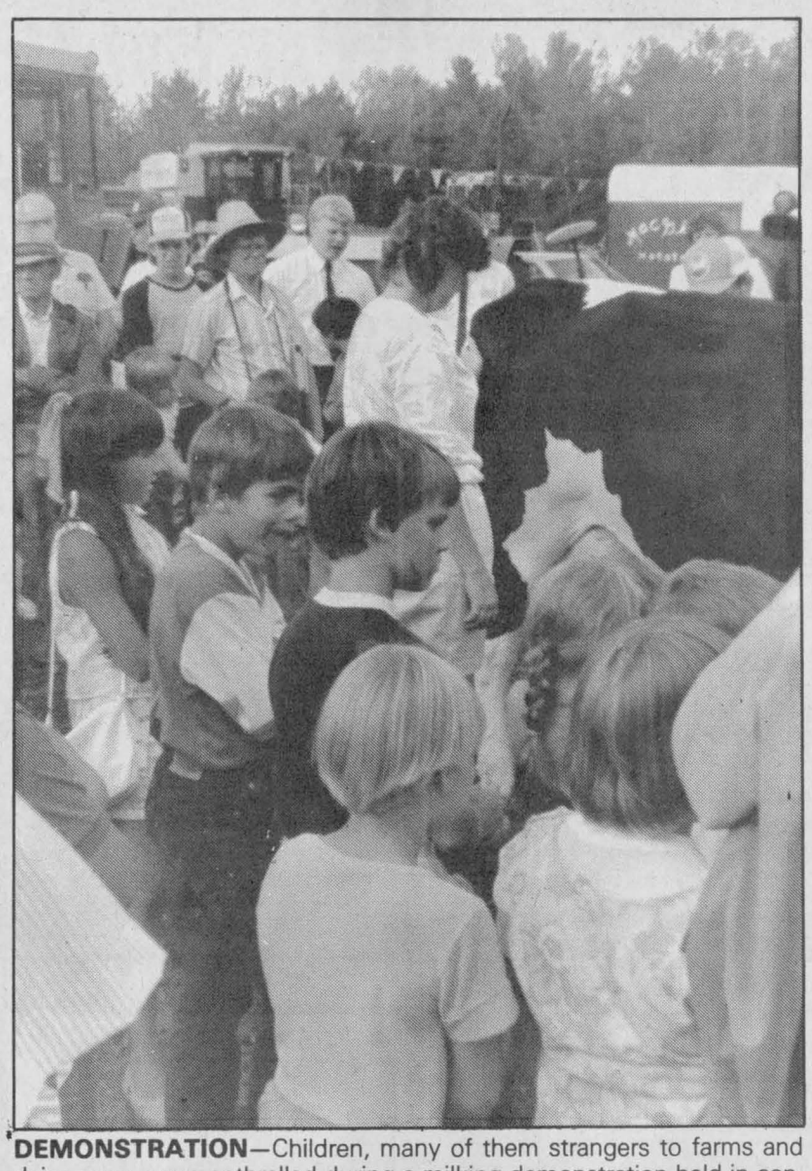

DEMONSTRATION—Children, many of them strangers to farms and dairy cows, were enthralled during a milking demonstration held in conjunction with the Glengarry Dairy Princess pageant at the Williamstown Fair on Saturday.

Staff Photo—Phil Rutherford

North Lancaster to have new restaurant

NORTH LANCASTER
Bernadette Campeau
347-2572

Well, summer is more than half over and one thing we didn't have to worry too much about was watering the garden. If your holidays are already over, I hope you enjoyed them to the fullest. If not, take advantage of the beautiful days left in August and even September.

Quotation: "For the man sound in body and serene of mind there is no such thing as bad weather! Every sky has its beauty and storms which whip the blood do but make it pulse more vigorously."

* * *

Donat and Louise Lefebvre, longtime residents of North Lancaster, have sold their house and will be moving to Alexandria shortly. We will miss them and hope they enjoy their new place.

Gilles and Betty Glaude have announced they plan to open a restaurant in town. They will offer full course meals and should fill a need in the community. Best of luck to you.

* * *

Congratulations to Roch and Madeleine Major on the birth of their third daughter on July 31. The proud grandparents are Maurice and Marguerite Lalonde of Alexandria and Laurent and Therese Major of North Lancaster.

* * *

Happy birthday to Carole Glaude on August 10. Also to Roger Major and Normand Campeau on Aug. 13.

* * *

Mr. and Mrs. Wilfrid Major treated their employees recently to a lawn and pool party for the annual get-together. We enjoyed a delicious barbecue supper and kicked up our heels after supper.

* * *

Members of the Optimist Club of North Lancaster are invited to a barbecue supper and dance on August 16 at the Major warehouse in order to welcome a few new members to the club.

Thieves net $2,000 in goods

LANCASTER — Two break-and-entries on Colquhon Island over the weekend netted thieves $2,000 in goods.

Entry was gained by forcing the doors on two cottages, situated on the island across from Glen Walter.

Police are looking for a green boat with a red stripe on the gunnel area which is believed to be involved in the theft. Information regarding the incident should be directed to Lancaster OPP Const. Roy McGrath.

Forthcoming marriage

LAROCQUE—CARON

Mr. and Mrs. Mitchell Larocque are pleased to announce the engagement of their daughter Rhonda to Ken Caron. Marriage will take place on August 22nd, 1986 in Grimshaw, Alberta.

Graduate home for celebrations

APPLE HILL
Aline Gormley
527-5692

Mary Bissonnette, who recently graduated from the Behaviorial Sciences program at St. Lawrence College, Cornwall, was recently feted at home. A barbecue party was organized by her family and friends. Gifts and good wishes were extended.

Miss Bissonnette spent time at the Child Development Centre in Cornwall and is now venturing further afield in Lindsay, Ont. to seek opportunities in her field of work.

We wish her well and hope she succeeds in future endeavors.

Through meanderings over the past two weekends, I came across countless friends who claimed the best of leisure time at the Highland Games and the Galarama.

The sound of the bagpipes and violins still echoing in my brain intertwining with Scottish and Irish ballads still lures me on to twirl around the countryside embracing like everyone else.

I missed attending the Williamstown Fair on Saturday since my time was occupied at the Giant Yard Sale in Cornwall, sponsored by Mount Carmel House Auxiliary. On Sunday we had visitors and couldn't entice a soul to take a bite of food away from the homestead. Traditional customs being what they are, inevitably evenings are carried on domestically which in many homes fills a good part of summer entertainment.

* * *

Apple Hill is still mourning the loss of one of its most endearing citizens, Ruth Singleton. All of us will cherish her devotion and friendliness, mostly her gentleness and the mark of courage in quiet acceptance of her ordeal in sickness.

For this and her many qualities this community will always remember the impact of her personality upon each of us.

With deep regret we extend our sympathy to husband Bob and his family.



Guess Who's 40
33-1p

Is the inside of your car really dirty?
At SPEEDY CLEANING
we clean them
INTERIOR SHAMPOO
Includes cleaning of
•ceiling •seats •carpet •dash •doors •windows
Special 54.95 Limited Time Offer
Free demonstrations
OPTIONAL
•sofas •chairs
For appointment call
525-4964 32-2p

MARIE'S SNACK BAR
(Alexandria Lanes)
Home of the greatest cheeseburgers this side of the Mississippi River
will be closed for renovations
August 17 to August 30
We thank you for your patience during this period, and look forward to serving you again on August 31st and beyond.
296 Main St. South 32-2c 525-2801

Lin Scott Drainage
"Being on Top of what goes Below!"
Your Local Contractor
R.R. 4, Alexandria
Ontario
LINDSAY DAPRATO
525-1940
GARRETT McGILLIS
525-1140

NOW OPEN
Thursdays & Fridays
from 11:30 for lunch
Come in and try our Daily Specials
The Candlestick Restaurant
525-4191
McCormick Rd. 1/4 mile past the Golf Course Alexandria

WINNING LOTO 6/49 NUMBERS
Saturday, August 9 - 5, 8, 14, 21, 33, 34 Bonus 10
Wednesday, August 6 - 1, 5, 7, 10, 23, 40 Bonus 47

Sales Rep of the Month
Jerome Masterson, general sales manager at Roy's is pleased to announce that

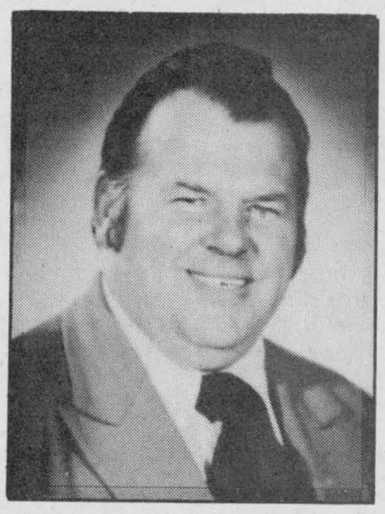

MIKE GIBBS
Is Sales Rep of the Month for July
Mike would like to thank all his friends and customers for his success.
For a Great Deal on a New or Used Car or Truck, See Mike
Roy's GARAGE (Green Valley) LTD.
THE PRESIDENT'S TRIPLE CROWN YOUR TRIPLE CROWN WINNING DEALER
We treat you Royally
PONTIAC BUICK Cadillac GMC Trucks
Green Valley, Ont. 525-2300

Charette, Fortier, Hawey Touche Ross
CHARTERED ACCOUNTANTS
• accounting and auditing services
• insolvency
• computer services for agricultural and commercial enterprises
• management consultation
• taxation
Resident partners in Hawkesbury and Cornwall offices
Vincent Patenaude
Jean-Luc Poulin
Gilles Gratton
250 Main Street
Hawkesbury Centre, Suite 210
Hawkesbury, Ontario. K6A 1A5
Tel.: (613) 632-4178
Richard Johnston
162 The Pitt Street Mall
Cornwall Commercial Centre
Suite 200
Cornwall, Ontario. K7J 3P4
Tel.: (613) 932-5421

You Always Save At ABS
ROOFING SPECIALS



SHINGLES
#10, Bundle
covers 32 sq. ft.
9.49 bdle.

Clearance of
WINDOWS
Single or Double Glazed
Casements, Sliders, etc.
Assorted sizes
and
PATIO DOORS
Assorted sizes
25% OFF
HURRY! Limited Quantities

SIDING SALE



CANEXEL
COLORLOK
White,
9" horizontal
54 sq. ft. bundle
54.95 bdle.

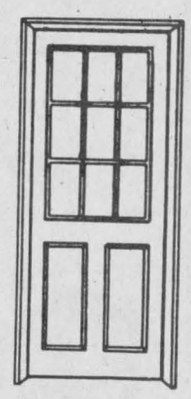

(In stock now)
STANLEY
Insulated Steel Door
• Pre-hung in pine frame
• Magnetic weather stripping
Frame, 1 1/4" × 34"
Model B-01 $189
Model B-06 $249
Model B-03 $279

ABS BUILDERS SUPPLIES LTD.
ALEXANDRIA
Cash & Carry Prices — Delivery Available
HOME/ALL BUILDING CENTRE
ALWAYS BETTER SERVICE
Hwy. 34, South Alexandria 30-1c 525-3151

IGA

EVERYDAY EVERYWEEK warehouse prices

PIZZA

DELUXE, STORE MADE

10 INCH **3.59**

12 INCH **4.59**

14 INCH **5.59**

PLUS BUY ANY ONE OF THE ABOVE AND RECEIVE A FREE 750 mL COKE.
(.30 BOTTLE DEPOSIT NOT INCLUDED)

APPLE JUICE

PURE, VITAMINIZED
ALLEN'S, 1.36 L BTL.

.99

FREE

PONY RIDES, POP AND BALLOONS

FOR THE KIDS FROM THURSDAY TO SATURDAY

PRICES EFFECTIVE FROM WEDNESDAY, AUGUST 13 UNTIL CLOSING SATURDAY, AUGUST 16, 1986.
WE RESERVE THE RIGHT TO LIMIT QUANTITIES.

SPECIALS AVAILABLE AT ALEXANDRIA IGA ONLY.

IGA

PRODUCT OF CANADA
CANADA NO. 1

FRESH

CORN

ON THE COB

99¢ DOZEN

PRICES EFFECTIVE FROM MONDAY, AUGUST 11 UNTIL CLOSING SATURDAY, AUGUST 16, 1986.
WE RESERVE THE RIGHT TO LIMIT QUANTITIES.



WOMEN GOLF CHAMPS—The Women's club championship at the Glengarry Golf and Country Club was held over the weekend. Marie Paule Durocher, far right, presented the ladies' club championship trophy to the winners. Left to right, Hazel Barker, D champion, Nicole Tourangeau, C champion, Stephanie Chopp, B champion and Julie Rouette, A class and club champion.

Top spot up for grabs in ladies' soccer loop

As the season winds down in the ladies' division in the Glengarry Soccer League, the playoff spots remain up in the air.

The top four teams qualify for post-season play. Glen Sandfield is in first place with 17 points, while Dunvegan and Alexandria A are tied for second place with 12. Laggan is next with 11 points.

Last Wednesday night, Marnie MacRae tallied three times as Glen Sandfield defeated Maxville 6-1. Wendy Hay chipped in with a pair, while Corkie Robinson added a single. Cindy Schwartz scored Maxville's lone marker

The previous night, Bonnie MacLeod's hattrick lifted Laggan to a 6-1 decision over Greenfield. Singles went to Elizabeth MacSweyn, Sheila McIntee and Beth MacLeod. Shirley Van Loon replied for Greenfield.

Two games were played last Monday night. Cheryl McDougall scored three times, while Alanna DaPrato and Gail MacMillan scored two each in Alexandria A's 8-0 win over Alexandria B. Diane Lefebvre rounded out the scoring, while Jocelyn Roman earned the shutout.

Dunvegan blanked Maxville 5-0. Tammy Lasalle paced the winners with a pair of goals. Singles went to Dawn Oswald, Jennifer Taggart and Bonnie MacLeod. Betti Anne MacLeod was between the pipes for the shutout.

SENIOR MEN

Greenfield got goals from four different players during a 4-1 win over Glen Nevis last Wednesday night, in a senior men's contest. Scoring for the winners were Don Morris, Benedict Phillips, Lucien Koggel and Frank Morris. Scoring for Glen Nevis was Keith MacDonell.

Glen Sandfield romped to an easy 8-1 win over Alexandria. Scoring goals for the winners were Lyndon McNaughton, Rick Wood, Campbell MacLeod, Millan MacPherson, Nelson MacPherson, John MacPherson, Duncan MacPherson and David MacPherson. Trevor Marley replied for Alexandria.

Last Monday night, John MacSweyn earned the shutout as Pine Grove blanked Lochiel 5-0. Kenny Barton, Donald Pidgeon, Pat Moore, Robin Basara and Kevin MacGillivray tallied for the winners.

BANTAM

Tai Nguyen earned the shutout as Alexandria blanked Greenfield 2-0 last Thursday night. Alex Maclaren and Steven. Cameron were the marksmen for Alexandria.

Laggan and Glen Sandfield played to a 2-2 draw last Monday evening. Shawn Taggart accounted for both of Laggan's goals, while David Clark and Steven Bernique replied for Glen Sandfield.

PEEWEE

Jamie Nelson's two goals lifted Alexandria to a 5-0 win over Greenfield last Saturday evening. Singles went to Stephen Poirier, Jean-Pierre Lapointe and Brian Mosher.

Last Wednesday night, Laggan defeated Glen Sandfield 5-1, Liam Kemp led the winners with two goals, while Scott MacIntosh, Steven MacIntosh and Randy Lavigueur tallied singles. Paul Smart scored for Glen Sandfield.

SPRITES

Darcy MacDonell's four goals sparked Alexandria A to a 7-0 win over Alexandria B last Thursday night. Jean-Pierre Lefebvre chipped in with a pair, while Jason Pirier scored once. Chancey Lajoie was between the pipes for the shutout.

Jason Libbos scored the game's only goal the previous night as Glen Norman nipped Glen Sandfield 1-0.

Chancey Lajoie earned his second shutout in as many games last Tuesday night as Alexandria A blanked Alexandria C 6-0. Jean-Pierre Lefebvre paced the winners with a hattrick. Darcy MacDonell, with a pair, and Jason Poirier completed the scoring.

Jamie MacLeod's two goals proved the difference as Laggan nipped Alexandria B 2-1 last Monday night. Kevin Wylie scored for Alexandria B.

JUNIOR GIRLS

Laggan beat Glen Sandfield 2-0 last Thursday night by default after Glen Sandfield failed to dress enough players for the contest.

Two nights earlier, Julie Horvath and

(Continued on Page 14)

Junior Farmers win title

A mixed soccer team from the Glengarry Junior Farmers beat all comers in the annual Provincial Games held in Guelph on the weekend. The title of All-Ontario Champions is one that Glengarry has won six out of the last seven years and team members went to the games expecting to repeat their regular outstanding performance. "It's getting tougher every year," said Millan MacPherson, player organizer for the team.

"The others see us as the team to beat. We wore the orange and black colors of the Glengarry Stars and everyone there knew who we were."

The Glengarry side earned the right to represent Zone 1, a group of 13 Eastern Ontario counties, at the Kemptville Regionals in July. THe rules of mixed play require that four female players be on the field at all times, a situation that MacPherson feels gave his team a definite advantage.

"Our ladies can play," he said.

The Junior Farmers won all three games in what was strictly one big elimination round. In their first game they beat Norfolk County 3-1 on penalty shots after 90 minutes of scoreless play. Donna Clark, Ralph MacGillivray and Lynden MacNaughton scored on their tries and goalkeeper, Johnny MacSweyn, from Pine Grove in the Senior Men's League, stopped four out of five penalty kicks to preserve the victory.

"We really were not cooking in our first game," said MacPherson, "Essex County who had a bye into the next round against us, watched from the hill and laughed at our game."

"Revenge is sweet they say and so it was. Glengarry shut out Essex County 2-0 in the second round. Hughie MacMaster scored the winner and MacPherson himself added the second, heading it in off a cross from Lynden MacNaughton.

"We showed them a lot of ball control," MacPherson said in describing the win.

"Glengarry won the final against South Simcoe by the same score. Ralph MacGillivray, who referees and plays in the Old Timers League, opened the scoring in the second half with a 15 yard blast that rang in off the crossbar. A third solid performance by Johnny MacSweyn in the net allowed this goal to stand as the winner. The insurance goal came after Lynden MacNaughton drifted a high dangerous ball towards the Simcoe goal from centre. The goalkeeper mishandled the ball on the line and Darrell Hay made no mistake on the rebound.

A good time was had by all team members at the annual event. Although competition in other sports might have drawn entrants from Glengarry, they decided to stick to soccer.

"Some players wanted to compete in track," explained MacNaughton", but three games in one day were enough for all of us."

Peewees end season

STITTSVILLE—Alexandria Giroux Sport Peewees enjoyed their most successful weekend with a pair of tournaments, losing in the A finals at Stittsville and Addison.

Sunday at Stittsville, the local club squandered a 5-4 lead in the bottom of the sixth inning against champion Rideau-Osgoode, dropping an 11-5 decision in the final.

Alexandria won its three games in the round-robin portion of the tournament. They beat Parkwood Hills 13-2, blanked Cornwall 6-0 and dumped Stittsville 8-5.

The previous day at Addison, Alexandria lost to Russell 10-2 in the A final. The local club beat Kingston Township 14-10 and Delta 7-2 in earlier contests.

Manager Daniel Brunet was pleased with the team's effort over the weekend, but had mixed feelings about the season.

"Looking over the season, it's what we expected," said Brunet. "We improved towards the end, and we showed improvement in these two tournaments."

Brunet, however, was disappointed with the club's attitude at times.

"There were times I was very disappointed with the attitude from the majority of players. There wasn't much respect from them (players) towards management. It was frustrating at times for the coaches. We put in a lot of hard work and I don't think the players appreciated that."

Ottawa bowlers win

Ottawa Highland Park lawn bowlers visited Alexandria last week and defeated the Glengarry team in two games by a combined score of 24-17.

The two games were played by mixed teams of four players each. The matches were played on carpet laid on the rink of the Alexandria Curling Club.

The Ottawa team usually plays on grass but had to contend with the slightly faster game on carpet.

The Ottawa players were impressed with the facilities at the Alexandria club, said skipper Jack Gibson.

In addition to Mr. Gibson, skipper Ray Kempster, Catherine Gibson, Jean and George Wilcox, June and Jim Hackett and Astrid Kempster played for Ottawa.

Skippers for the Alexandria team were Angus Gormley and Angus McDonald. The other players were Gaby Gormley, Kay McLeister, Myra Stabenon, Helen McDonald, Pearl Joanette, Aline Gormley, Anna Campeau, Charlie Smyth and Rudy Langenhorst. The Glengarry teams substituted freely.

The Glengarry team will travel to the Ottawa Highland Club this week for a return match on grass.

The local team, which plays every Thursday evening, is looking for new members. Anyone interested in lawn bowling can go to the rink at 8 p.m. or call Jack Paavila at 525-1399 for more information.

Rouette wins golf title

Julie Rouette eclipsed her own record in the opening round of the women's club championship at the Glengarry Golf and Country Club and went on to win the club championship Sunday.

Rouette fired a 72 in the opening round last Thursday, playing 18 holes in a steady downpour. She set the women's record a year ago with a 73 score. Her other round scores were 79 and 84.

The B title went to Stephanie Chopp with a 290. Marie Paule Durocher was second, finishing with 318.

The C class title was won by Nicole Tourangeau, finishing with a 318. Hazel Barker was the D class champion with a three-round total of 356.

The affair was a disappointment, as only 12 women started the field Thursday. In the final round, Sunday, only five women were left. There are approximately 40 women members at the local club.



ONTARIO CHAMPS—A mixed soccer team from the Glengarry Junior Farmers won the provincial title over the weekend at the annual Junior Farmers Provincial Games. Glengarry defeated South Simcoe in the final. Front row, left, Lyndon McNaughton, Millan MacPherson, David Filion, Ronnie MacPherson, Darrell Hay and Hugh MacMaster. Back row, left, Fiona MacDonell, Ann Ferguson, Rae MacDonald, Lori McDonald, Andrew Fraser, John MacSweyn, Donna Clark, Lori Trottier and Ralph MacGillivray.

Soggy weather no fun for vacationing golfers



SPORTS

Peter Conway

Back from a soggy week off, here are a few thoughts as the summer winds down.

Why do some people each year look forward to their vacation and end up spending it in lousy weather? It isn't much fun playing golf in the rain. Richard, Bud and Leo know that, eh?

* * *

Why isn't there more participation in the men's and women's club championships at the Glengarry Golf and Country Club? Only five women finished the final round Sunday. Why bother even holding the event?

* * *

Watching pro golfer Greg Norman in recent weeks, he is the sport's next superstar. Without a doubt, he's the best golfer in the game right now.

* * *

Wally Hope Jr. will be participating again this year in the World Handicap Golf Tournament at Myrtle Beach, South Carolina. He placed third in his class last year. The tournament is for golfers who belong to clubs and have a registered handicap.

* * *

Finishing in second place behind the New York Mets in the National League East won't be a disgrace for the Montreal Expos. The Mets have the best record in baseball and no other club would be closer if they played in the same division. Had the Mets had injuries like the Expos, they wouldn't be breezing along and enjoying an 18-game lead.

* * *

The Charlottenburgh Rebels of the Eastern Ontario Junior B Hockey League are still searching for a new coach. Training camps for the Rebels and Junior B Glens are just around the corner. Both camps are likely to open around the third week of September.

* * *

It's a lot of crap when people say the Canadian Football League is a joke and not as exciting as the National Football League. The majority of games on the tube have been exciting and have been decided in the final moments.

* * *

Why isn't the dress code enforced at the Glengarry Golf and Country Club? Lately, it seems you can wear any type of attire and get on the golf course.

* * *

Pro wrestling is the only form of entertainment where the wrestlers can get stitched up one week, and re-appear the following week without a scratch.

* * *

Members of the Charlottenburgh Rebels are sporting rings, a nice reminder of their championship season last spring.

* * *

Rob MacDonald's favorite place to visit when he's home from Toronto on weekends is the Apple Hill quarry. I still don't know why?

* * *

It's unfortunate that British soccer fans can't show any class when watching the sport. Soccer riots are quickly becoming the major form of entertainment, not the teams on the field.

* * *

Hockey star Gilbert Perrault, who recently retired from the Buffalo Sabres, will be skating in a Montreal or Edmonton uniform this season. It will likely be Edmonton. After an early exit last spring, there'll be a few changes on the Oilers' roster.

* * *

Sylvie Chenier has done an outstanding job as secretary of the Glengarry Soccer League, providing the media with results each week. Sylvie took over the position from Henrietta MacSweyn, who stepped down after last season. Sylvie continued where Henrietta left off.

* * *

Sugar Ray Leonard will get a licking from Marvin Hagler should the two men meet in the boxing ring. Leonard has fought only once, since retiring four years ago. He's no match for Hagler.

* * *

There will be more talent available for the Canadian Football League, now that the United States Football League has one foot in the grave. The league suspended play for one year and it's unlikely the USFL will be back.

* * *

People in Glengarry have a special name for rain when the annual Glengarry Highland Games rolls around. Angus H. McDonell and "Doc" Gamble refer to the wet stuff as Scottish mist.

* * *

Golf course expansion at the Glengarry Golf and Country Club is coming along quite well, even though the weatherman hasn't co-operated at times. The rain has slowed down the use of heavy equipment on the soft ground. Other than that, the course is in great shape.

* * *

When Guy Bellefeuille won low net and the closest-to-the-pin competition at the recent Alexandria Open, it couldn't have happened to a more deserving person. Guy, who joined the club this year, plays a lot and enjoys the game of golf. You never hear him complain if he duffs a shot.

* * *

Alexandria's Mike Cholette is making a name for himself in motorcycle road racing. He is one of the top riders in Canada and has won four races this season in the Eastern Castrol Series.

* * *

Finally, my deepest sympathy goes out to the Hay family concerning the recent passing of Alex. Alex died last Friday night and will be sadly missed in the Glengarry sporting community.

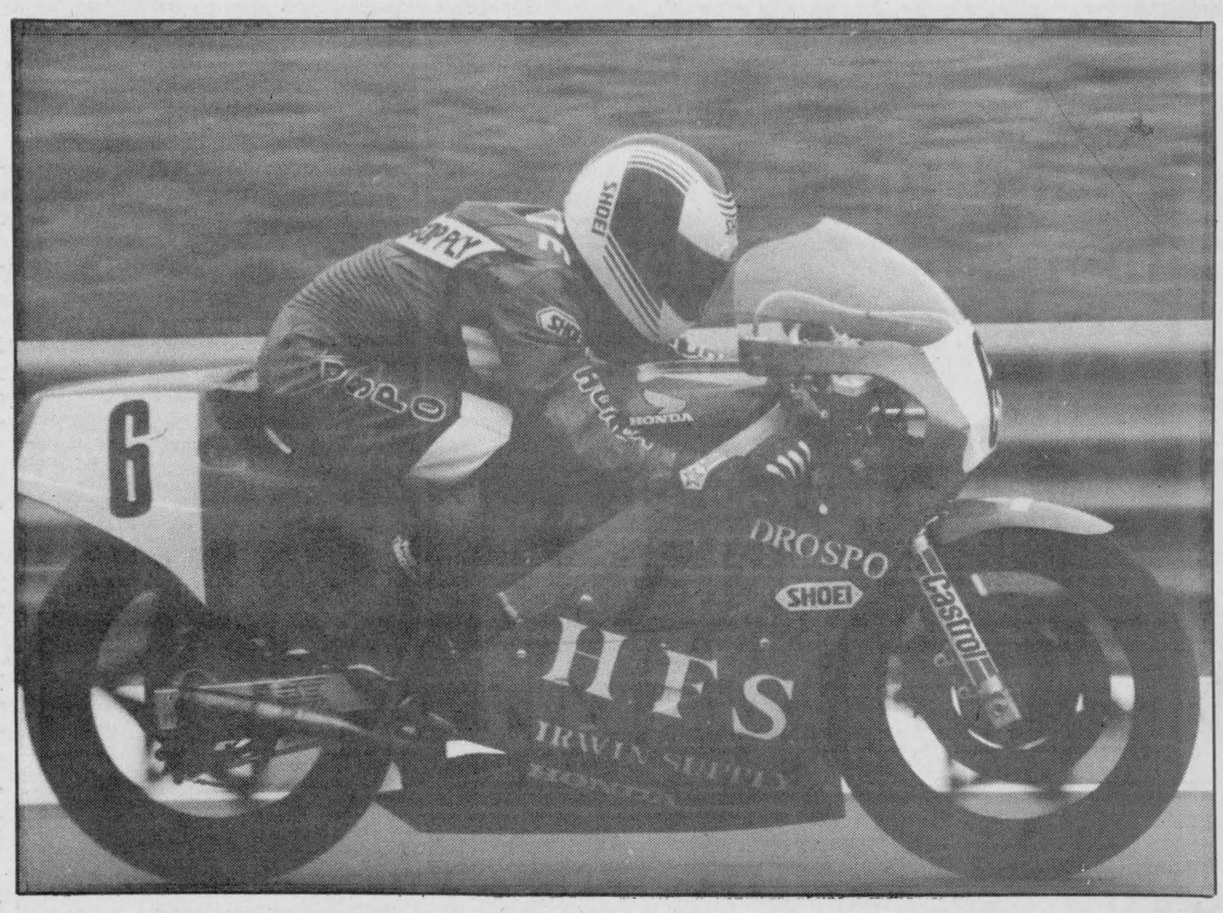

OFF AND RUNNING—Alexandria's Michel Cholette captured top spot in a motorcycle road race over the weekend at Shannonville. He leads the standings in the Eastern Castrol series with 84 points. Cholette has won four of six Canadian races and will compete this weekend at Sanair in the Granby Grand Prix event.

Cholette wins at Shannonville

SHANNONVILLE—Alexandria's Mike Cholette continues to set the pace in the standings, in the Eastern Castrol series in motorcylce road racing.

Cholette won his fourth of six Canadian races Sunday, at the Shannonville Motorsport Park. The win gives him 84 points and a 10-point lead over the second-place rider in the Eastern Castrol points standing. The local rider placed second in the other two races this season.

Cholette qualified second in the 250 cc Formula II trials among a field of 20 riders. He hopes to earn more points this weekend at Ste. Pie, Que., when he competes in the Eastern Castrol Motorcycle Challenge.

While the road racing is being held on the circuit, Formula 2000 car races will be staged on the oval track at Sanair. Other races include the Trans-Am series and Rothman's Porsche series.

The qualifying round in road racing will be held Saturday and the race the following day.

Records hole-in-one

MORRISBURG—Alexandria's Daniel Seguin hasn't played golf in three years, but you can bet he'll be more interested in the sport from now on.

Using a 5-iron, Daniel aced the 155-yard par-3 No. 6 hole Monday, at the Morrisburg Golf Club. Witnessing the hole-in-one were parents Maurice and Rhea Lemieux and sisters Lucy and Lise Seguin.

Fraser wins tennis tourney

Local amateur tennis talent Blair Fraser won the B Division championship at the Hawkesbury Tennis Club's Regional Open on Sunday.

Technically a junior at 17, Fraser competed in the men's class. After already having won three junior tournaments, Fraser said he expected a challenge from competing in another class.

After losing his first match 8-5, he swept his next three eight game sets 8-0, 8-0, 3-0 and won the final in straight sets 6-3, 6-3.

Fraser, with no other tournaments in August, says he is looking forward to the Sauvé Real Estate Open in September, a competition in which he has competed before but never won.

Playoff spots still up for grabs

(Continued from Page 13)

Meghan MacPherson scored a pair each as Glen Sandfield A doubled Alexandria 4-2. Lisa Poirier scored both goals for Alexandria.

INTERMEDIATE GIRLS

Two games were played last Friday night. Bobbie Jo MacLeod fired a hat-trick in Laggan's 7-1 win over Glen Sandfield. Singles went to Shirley MacLeod, Tracey Turton, Bronwen Geddes and Carol Heinsma. Andrea Bailey replied for Glen Sandfield.

Michaela McBean's two goals sparked Alexandria B to a 3-1 win over Alexandria A. Stephanie completed the scoring. Jenny Lowe tallied for Alexandria A.

Therese Marion scored three times as Glen Sandfield posted a 5-0 triumph over Alexandria A last Wednesday night. Andrea Bailey scored twice, while Jeanette Marion earned the shutout.

The previous night, Bobbie Jo MacLeod's three goals lifted Laggan to a 4-3 win over Alexandria B. Tracey Turton rounded out the scoring.

Michaela McBean, with a pair, and Stephanie Fraser scored for Alexandria B.

In a contest last Monday night, Glen Sandfield and Alexandria B played to a scoreless draw.

STANDINGS
SENIOR LADIES

	W	L	T	PTS.
Glen Sandfield	8	1	1	17
Dunvegan	6	3	0	12
Alexandria A	6	3	0	12
Laggan	5	3	1	11
Alexandria B	3	7	0	6
Greenfield	2	6	1	5
Maxville	1	8	1	3

BANTAM
FINAL STANDING

	W	L	T
Alexandria	11	0	1
Greenfield	7	3	2
Glen Sandfield	2	9	1
Laggan	1	9	2

TOP SCORERS

	G
Steven Cameron (Alex)	15
Ravi Cappuccino (Green)	12
Travis Giroux (Alex)	10

PEEWEE
FINAL STANDINGS

	W	L	T	PTS.
Laggan	7	2	0	14
Glen Sandfield	6	3	0	12
Alexandria	4	5	0	8
Greenfield	1	8	0	2

TOP SCORERS

Liam Kemp (Laggan)	12
Luke Murray (G. Sand)	8
Marc Henri (Alex.)	7
Harry Wilson (G. Sand)	7
Scott MacIntosh (Lag.)	7

SPRITES
FINAL STANDINS

	W	L	T	PTS.
Glen Norman	8	0	1	17
Glen Sandfield	7	3	0	14
Laggan	5	3	2	12
Alexandria A	4	4	2	10
Alexandria B	2	6	1	5
Alexandria C	0	10	0	0

TOP SCORERS

Paul Secours (G. Norman)	16
Chris MacLennan (G. Sand)	14
Darcy McDonell (Alex A)	13
Tommy Terry (Laggan)	12
Jean-Pierre Lefebvre (Alex.)	9
Lee MacDonell (G. Norman)	8

JUNIOR GIRLS
FINAL STANDINGS

	W	L	T	PTS.
Glen Sandfield	6	2	1	13
Laggan	6	3	0	12
Alexandria	5	2	1	11
Glen Sandfield B	0	9	0	0

TOP SCORERS

Lisa Poirier (Alex)	29
Tara Taggart (Laggan)	16
Julie Horvath (G. Sand A)	8
Meghan MacPherson (G. Sand A)	5

INTERMEDIATE GIRLS
FINAL STANDINGS

	W	L	T	PTS.
Laggan	9	1	2	20
Glen Sandfield	5	6	1	11
Alexandria A	4	6	2	10
Alexandria B	3	8	1	7

TOP SCORERS

Bobbi Jo MacLeod (Laggan)	25
Andrea Bailey (G. Sand)	11
Alyson Graham (Laggan)	8
Michaela McBean (Alex. B)	7

Please give
CANCER CAN BE BEATEN
CANADIAN CANCER SOCIETY / SOCIÉTÉ CANADIENNE DU CANCER

Teams Still Needed
for the
Alexandria Ladies' & Men's
Annual Softball (3-Pitch) Tournament
being held on
August 15, 16 and 17
Entry fee: Men $100; Ladies $80
For more information call
Bernie Lalonde at 525-1424 or 525-4745

Ford
Ask Us About
THE ADVANTAGES OF LEASING
GLENGARRY FORD · MERCURY MAXVILLE ONT.
Where You The Customer Are Always No. 1
527-2007 or 528-4518

3rd Annual Lancaster Fun Day
Sat., August 16
11:00 a.m.
Lancaster Recreation Ball Park
Activities for children all ages
Under 5 yrs. to 14 yrs. old
Speed Races
Relay Races
Bag Races
FREE: Hot Dogs and Pepsi to everyone under 14 yrs. old
Adults
3-Pitch Ball Tournament
$2.00 entry fee per player
Doubles Lawn Dart Tournament
33-1c

SPORTS CALENDAR



WEDNESDAY, AUGUST 13
Minor Ball Hockey
7 p.m. to 9 p.m.
Men's Ball Hockey League
Glengarry Sports Palace
* * * * *
THURSDAY, AUGUST 14
Ladies' Ball Hockey League
7 p.m. to 10 p.m.
Glengarry Sports Palace
* * * * *
SUNDAY, AUGUST 17
Glengarry Open
Glengarry Golf and Country Club
Glengarry Slo-Pitch League
8 a.m. to 1 p.m.
Pro Wrestling
7 p.m. to 10:30 p.m.
Glengarry Sports Palace
* * * * *
TUESDAY, AUGUST 19
Men's Ball Hockey League
7 p.m. to 11 p.m.
Glengarry Sports Palace
* * * * *
WEDNESDAY, AUGUST 20
Minor Ball Hockey
7 p.m. to 9 p.m.
Men's Ball Hockey League
9 p.m. to 11 p.m.
Glengarry Sports Palace
* * * * *



6.7% FINANCING
NISSAN LOWERS THE FINANCE RATE ON NEW '86 MICRAS AND '87 TRUCKS
6·7%
1987 TRUCKS From $8,987


1987 NISSAN 4x4 KING CAB SE V6


1986 NISSAN MICRA GL

MICRAS From $7,286

Nissan's just made the '86 Micra even more fun to drive and more affordable to buy...and any '87 Nissan truck an even tougher act to follow.
We've lowered the finance rate on Micras and Trucks to 6.7%.
And that's way below bank rates. Even the prime rate.
6.7% on the toughest, longest, strongest Nissan Hardbody trucks.
6.7% on the most fun you'll ever drive in an economical family sedan. Nissan Micras.
6.7% applies to 36-month financing; 7.7% for 48 months; and 8.7% for 60 months for qualified buyers.
So get to Bateman Motors today
Because 6.7% will only last a short time
ACT NOW, AT THIS RATE THEY'RE GOING FAST.
THE NAME IS NISSAN NISSAN
Some of the equipment shown or mentioned is optional at extra cost
Prices quoted are exclusive of freight, dealer prep., tax and licence
BATEMAN MOTORS LTD.
700 Rosemount Ave. Cornwall 933-7555
33-1c

ALEXANDRIA BUILDERS SUPPLIES LTD. HOME HILL BUILDING CENTRE Always Better Service
Tel. 525-3151

PHARMACIE GLENGARRY PHARMACY
Safwat Milad Pharmacist
Your Family Pharmacy
14 Main St. N. 525-3882

Melunerie Larocque Feed Mill Inc. Shur Gain
BERNARD LAROCQUE, PRES.
Glen Robertson Tel. 874-2212

Roy's Pontiac Buick Cadillac GMC Trucks
Green Valley 525-2300

ROBERT RENTAL
Small Engine and Lawnmower Repairs
Hwy. 43 West, Tel. 525-2807

Betty Grâce à vous because of you
GEORGE LANTHIER ET FILS LTÉE.
Alexandria Tel. 525-2435

GLENGARRY SPORTS PALACE
Macdonald Blvd.
Alexandria
525-3600

MASSON INSURANCE BROKERS LIMITED
All Types of Insurance For Your Needs
8 St. George St. W.
525-1836

MARCEL LALONDE
ELECTRICAL CONTRACTOR
LOCHIEL ST. EAST
TEL. 525-3345

ALEXANDRIA Restaurant Pizzeria ACROPOLIS Dining Lounge
ITALIAN - CANADIAN - CHINESE
127 Main St. S. Alexandria
Tel. 525-2744 or 3075

The Glengarry News
Your Hometown Paper
Main St. Alexandria
525-2020 or 3271

PRIEST'S MILL RESTAURANT & PUB
Hwy. 34, Alexandria (613) 525-4131

ALEXANDRIA IGA
Main St. S. Alexandria

TELEVISIONS - STEREOS - TOWERS
ANTENNAS - ROTORS, ETC.
With 18 Years Experience
Ladouceur Electronic Service
(Located at Marcel TV Furniture Ltd.)
(613) 525-3695

CHEV-OLDS TITLEY ALEXANDRIA, ONT.
Formerly Glengarry Motor Sales
Highway 34 South, Alexandria
525-1480 or 347-2436

WILFRID MAJOR
Shur Gain FEED SERVICE Shur Gain
NORTH LANCASTER
347-3211 or 347-3919

CANADIAN TIRE
C. L'Heureux Holdings Inc.
400 Main St. S., Alexandria 525-3454

GLENGARRY AGGREGATES + CONCRETE
"We do our level best"
Green Valley 525-1750

Hearts wind up season with easy victory

The Hearts of Glengarry Soccer Club wound up their season on Sunday with a 6-0 thumping of the Cornwall District Soccer League.

The Hearts who were in a three-way tie for second before the game were joined a few hours later by Char-Lan after their 7-0 victory over Cornwall YMO. Glengarry, although guaranteed a playoff spot as one of the top four teams could fall behind St. Andrews who have two games in hand or Char-Lan with one game remaining.

The Hearts didn't cut any slack in Sunday's game after gaining their lead, settling instead into the kind of game that would win on any given day. Glen MacMillan scored the Hearts first goal which turned out to be the winner. Hugh Grant scored two, the Hearts second and their last which wasn't much more than a solid breaking pass that took a wild bounce on the uneven ground in the crease and went in high over the kneeling goalkeeper.

Kevin Massia got the third on a well executed double cross. Roy McMaster rounded out the scoring with two. His second came on a low drive towards the left post which a diving Winchester goalie only might have stopped. The ball, however, took a crazy bounce of its own and went in high over the sprawling netminder.

In other league action, Prescott lost 2-1 to St. Andrews. Prescott who are in their first year in the top division still have a statistical chance at making the playoffs which depends on St. Andrews and Char-Lan losing all their final games.

First place in the final standings goes to the Cornwall Rangers who have one game remaining next week against Prescott.

The Rangers are undefeated in league play this year but were downed 2-0 by the Glengarry Hearts in the final of the Knock-Out Cup. Prescott is up for the final game and hope to hand the Rangers their first loss.

Two teams will be demoted from first division to second this year. These will be either YMO or Winchester and the Cornwall Hellenic who were banned from further league play this year after an unsportsmanlike display in a game against St. Andrews which the referee ended early.

The league in banning Hellenic cited the use of illegal players, abuse of referees and rough play.

In order to rejoin the league at the second division level, Hellenic must pay a $200 fine and post a $500 good conduct bond.

	GP	W	L	T	Pts.
Rangers	11	7	0	4	18
Hearts	12	5	4	3	13
Char-Lan	11	4	2	5	13
St. Andrews	10	4	3	3	11
Prescott	11	3	4	4	10
YMO	11	2	7	2	6
Winchester	10	1	6	3	5

Giroux scores five goals in Milling win

Charlie Giroux tallied five times, pacing Alexandria Milling to an easy 12-0 win over Miller Hughes in an Alexandria Ball Hockey League contest last Tuesday night at the Glengarry Sports Palace.

Richard Quesnel chipped in with three goals, while Mike Sabourin chipped in with a pair. Singles went to Alain Giroux and Joel D'Amour.

Greenfield had little problem with Mike Gibbs, posting a 9-1 victory. Andre Paquette, Bill MacLean, Benny Phillips and Denis Verville fired two goals each, while Larry Smith added a single. Donald Dashney was the lone marksman for Mike Gibbs.

Grant Crack's three goals lifted Roy's Express to a 10-0 rout over Alexandria Tigers. Luc Sabourin tallied twice, while singles went to John Shago, Mark Just, Frank St. Pierre, Leo Seguin and Luc Menard.

Chez Paul humiliated the Candlestick 18-1. Kennedy MacDonald and Jean-Luc Menard paced the offence with five goals each, while Blake Hambleton and Todd Hambleton scored three each. Brendon MacDonald and Marc Titley scored one goal each. Mike Gillisie replied for the Candlestick.

Four games were played last Tuesday night. Jean Lauzon's three goals lifted Alexandria Milling to a 9-1 win over Miller Hughes. Singles went to Jacques Massie, Roch Sabourin, Joel D'Amour, Charlie Giroux and Richard Quesnel. Jean-Charles Ranger tallied for Miller Hughes.

Mike Gibbs dumped Greenfield 4-1. John Prieur led the winners with a pair of goals, while singles went to Richard Picard and John MacSweyn. Andre Paquette scored for Greenfield.

Remi Sauve's three goals lifted Roy's Express to a 6-2 win over the Alexandria Tigers. Luc Sabourin chipped in with a pair, while Leo Seguin scored once.

Both of the Alexandria Tigers' goals came off the stick of Guy Poirier.

Blake Hambleton's pair of markers sparked Chez Paul to a 7-1 triumph over the Candlestick. Singles went to Jean-Luc Menard, David MacKay, Brendon MacDonald, Stuart MacDonald and Kennedy MacDonald. Darryl Menard scored for the Candlestick.

One contest was played last Wednesday night. Willie and Benny Phillips scored a pair each in Greenfield's 7-1 win over Mike Gibbs. Singles went to Larry Smith, Phil Lewis and Bill MacLean. Richard Picard was the lone marksman for Mike Gibbs.

Clarke wins race

WILLIAMSTOWN—Ottawa's John Clarke captured the eighth annual Great Raisin River Foot Race here Sunday. Clarke finished the 11.4 kilometre course in a time of 39.30 (39 minutes, 30 seconds). Finishing second among the field of 49 runners was Winchester's Ray Dawes with a time of 41.57. Third place went to Ottawa's Joe Duvall with a time of 42.01.

Mike Harrison was the top local finisher. The Harrison's Corners runner finished with a time of 42.09.

The first female runner to cross the finish line was Ottawa's Barbara MacLeod. Her time was 49.57. Winchester's Mary Rose Dawes was next with a time of 52.13.

The top youngster in the race was Apple Hill's Sean O'Farrell. The event is staged during the Wiliamstown Fair and organized by the Seaway Valley Runners' Association.

Rebels expect to name new coach soon

by Peter Conway

WILLIAMSTOWN—Charlottenburgh Rebels had hoped to have a new coach from within their own ranks this season, but they'll have to look elsewhere.

After Coach Ken MacDonald resigned recently, the club had hoped assistant coach Marc Bissonnette could fill the position. Bissonnette informed the club last week he wouldn't be able to handle the coaching duties because of his employment commitments.

"Marc works shifts on weekends and it would have been too much for him to coach the team," says Rebels' President John Chafee." He would have liked to coach the Rebels, but felt he couldn't do a complete effort because he'd miss games."

Bissonnette skated three seasons with the Rebels and was an assistant coach with the club the past two seasons. He's employed as a police officer in Hudson, Que.

Chafee says the club has interviewed three candidates in the past week and expects to announce a new mentor within the next few days.

"We're hoping to have the coaching situation settled by the weekend. We have to contact players and start plans for the training camp," says Chafee.

The Rebels, defending Eastern Ontario Junior B Hockey League champions, open training camp Sept. 10 at the Charlottenburgh Recreation Centre.

This year will be a rebuilding campaign for the Rebels. Eight players have graduated, while at least five are expected to go to university.

"We're expecting about six or seven veterans back," Chafee says. "We won't have as big a team as last year, but we'll have some good talent at the camp. There are a lot of spots open and it should be a competitive camp."

Playoffs under way

The playoffs are under way in the minor division in the Glengarry Soccer League. The series in all of the divisions are four-point affairs.

The playoffs in senior men and ladies will begin the last week of August.

PLAYOFF SCHEDULE FOR THE MINORS

SPRITES

Aug. 12, Laggan vs Glen Norman, 7 p.m., Park.
Aug. 13, Alexandria A vs Glen Sandfield, 7 p.m., Lochiel.
Aug. 14, Glen Norman vs Laggan, 7 p.m., Laggan Public School.
Aug. 15, Glen Sandfield vs Alexandria A, 7 p.m., Park.
Aug. 18, Alexandria A vs Glen Sandfield, 7 p.m., Lochiel, if necessary.
Aug. 19, Laggan vs Glen Norman, 7 p.m., Park, if necessary.

PEEWEES

Aug. 11, Alexandria vs Laggan, 7 p.m., Laggan School.
Aug. 13, Laggan vs Alexandria, 7 p.m., Arena.
Aug. 18, Greenfield vs Glen Sandfield, 7 p.m., Lochiel.
Aug. 20, Glen Sandfield vs Greenfield, 7 p.m., Greenfield.
Aug. 20, Alexandria vs Laggan, 7 p.m., Laggan School, if necessary.
Aug. 22, Greenfield vs Glen Sandfield, 7 p.m., Lochiel, if necessary.

BANTAMS

Aug. 13, Glen Sandfield vs Alexandria, 7 p.m., Park.
Aug. 14, Laggan vs Greenfield, 7 p.m., Greenfield.
Aug. 16, Alexandria vs Glen Sandfield, 7 p.m., Lochiel.
Aug. 19, Greenfield vs Laggan, 7 p.m., Laggan School.
Aug. 20, Glen Sandfield vs Alexandria, 7 p.m., Park, if necessary.
Aug. 21, Laggan vs Greenfield, 7 p.m., Greenfield, if necessary.

JUNIOR GIRLS

Aug. 12, Alexandria vs Glen Sandfield A, 7 p.m., Lochiel.
Aug. 13, Glen Sandfield vs Laggan, 7 p.m., Laggan School.
Aug. 14, Glen Sandfield A vs Alexandria, 7 p.m., Arena.
Aug. 15, Laggan vs Glen Sandfield B, 7 p.m., Lochiel.
Aug. 16, Alexandria vs Glen Sandfield A, 7 p.m., Lochiel, if necessary.
T.B.A., Glen Sandfield B vs Laggan, 7 p.m., Laggan.

INTERMEDIATE

Aug. 16, Alexandria A vs Laggan.
Laggan vs Alexandria A.
Aug. 19, Alexandria B vs Glen Sandfield.
Aug. 21, Glen Sandfield vs Alexandria B.
Aug. 21, Alexandria A vs Laggan, if necessary.
Aug. 23, Alexandria B vs Glen Sandfield, if necessary.

CHAR-LAN MINOR HOCKEY ASSOCIATION
invites
Applications for Travelling Team coaches
(ATOM PEEWEE BANTAM MIDGET)
Reply in writing by August 20, 1986
To: Mr. Don. J. Thomson
Travelling Team Convenor
R.R. #2, Martintown, K0C 1S0
33-1c

WRESTLING
SUPER GALA
12 BOUTS
Sunday, Aug. 17
at 8:00 p.m.

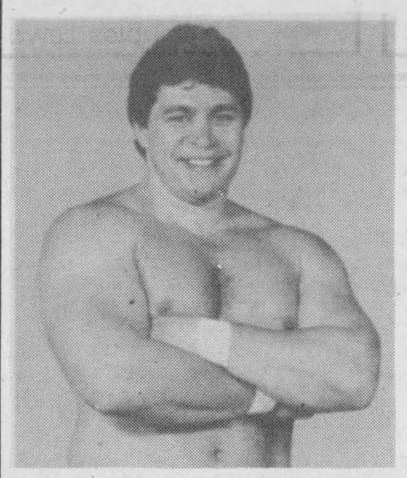

These Bouts Will Be Televised Right From Alexandria . . . A FIRST!!!

at the
GLENGARRY SPORTS PALACE
Macdonald Blvd., Alexandria, Ont.

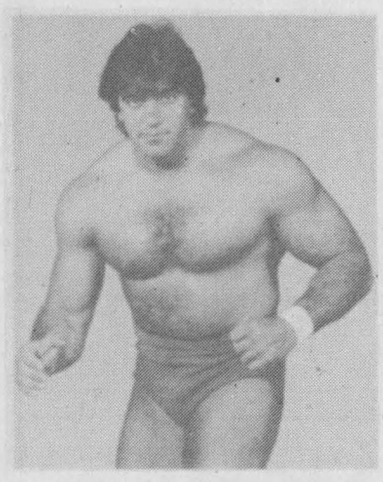

General Admission $7

COME AND SEE THESE WRESTLERS

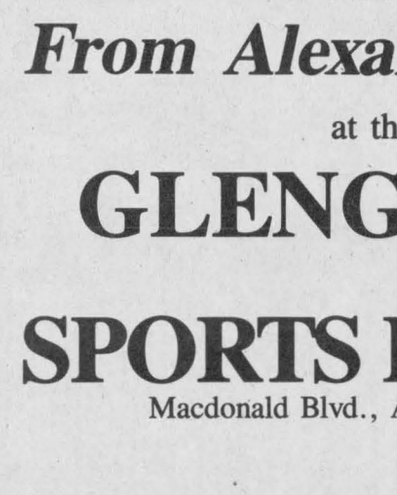

* DINO BRAVO
* RICKY MARTEL
* SHEIK ALI
* STEVE STRONG
* TOM ZENK
* DAN KROFFAT
* LONG RIDERS
* ALOFA
(The Polynesian Prince)

AND MANY MORE FINE WRESTLERS
EVERYONE WELCOME
Managers: Eddy and Floyd Creatchman
33-1p

Our ... Lease Plan ... Is Simply ... A-MAZE-ING



... and Straight Forward

Here Are Some Examples of Our Low Rates

NEW 1986 HONDA CIVIC
2 door hatchback with 5-speed transmission
Over 48 months **145.67 per mo.**

NEW 1986 HONDA PRELUDE
2 door with 5-speed, AM/FM cassette stereo radio, dual remote mirrors and more
Over 48 months **263.51 per mo.**

NEW 1986 HONDA ACCORD LX
4 door sedan with 5-speed, AM/FM stereo cassette radio and more.
Over 48 months **244.63 per mo.**

ALL ABOVE UNITS HAVE FREE 96,000 KM. and 5 year/80,000 km. warranty

Prices quoted are with $1,000 down payment or equivalent trade.
Prov. sales tax, and licence excluded.

Glengarry HONDA
HONDA Today's answer.
Where Customers Send Their Friends
Hwy. 34 South Alexandria 525-3760
33-1c

OUELLEX
525-2132
WATER CONDITIONING
Sales Service Supplies
FREE
Water Analysis
Conrad Menard
ELECTRICAL CONTRACTORS
Martin Van den Oetelaar
OUELLEX HOLDINGS INC.
150 Kenyon St. West
Alexandria
Claude Ouellette

They huffed and they puffed . . .

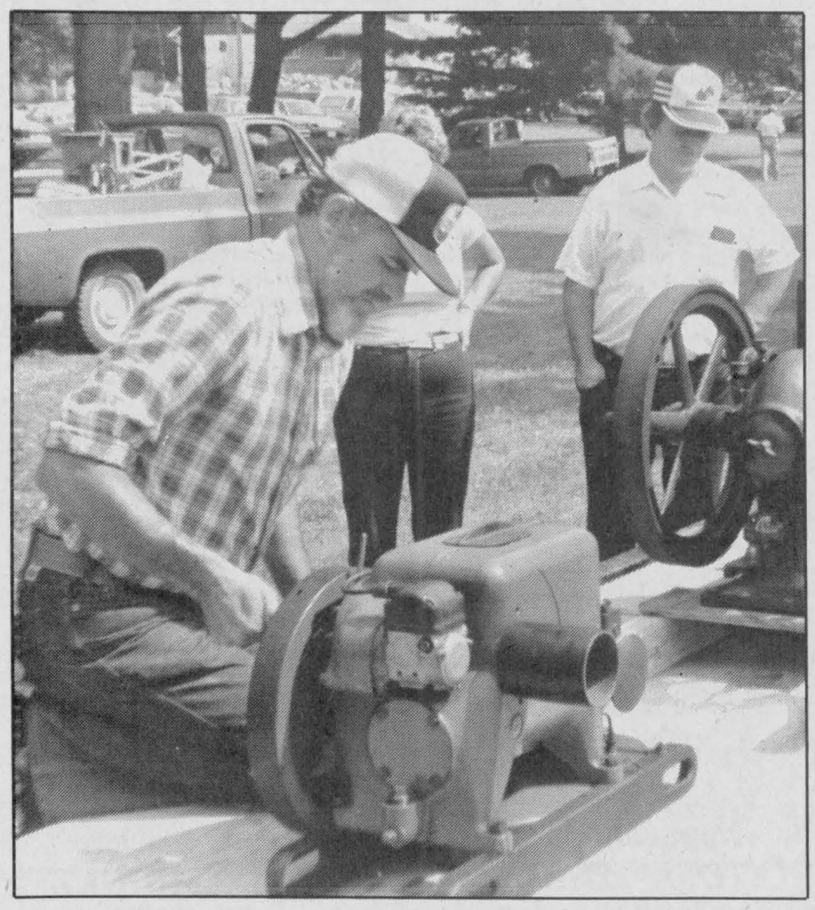

NEW HONEY—Lorne Ross of Apple Hill was having a little trouble starting this 1940 International 2 1/2 horsepower engine, on display as part of the antique machinery show at the Williamstown Fair, Saturday. Mr. Ross just started showing one cylinder engines this summer.
Staff Photo—Phil Rutherford



STEAM GAUGE—Willard Hawn of Cornwall has been collecting antique motors for years now and is always ready to talk about them. Here he displays a 60-year-old steam gauge formerly used on the broiler system at St. Lawrence Sanatorium.
Staff Photo—Phil Rutherford

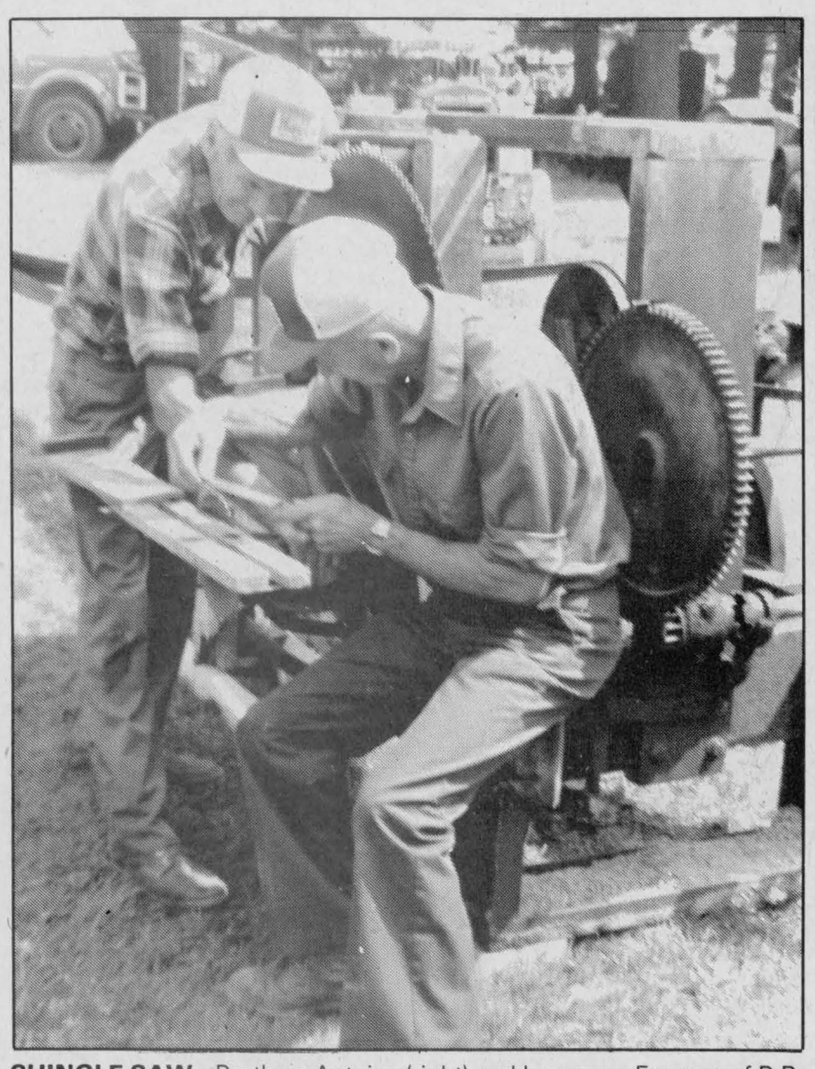

SHINGLE SAW—Brothers Antoine (right) and Lawrence Fourney of R.R. 2, Williamstown were busy sharpening the blade on their 100 year-old shingle saw on display at the Williamstown Fair on Saturday. The saw was purchased by Antoine's late father 44 years ago from a saw mill operated by Joe Vachon in North Lancaster. Built in Plessisville, Quebec, the saw was used to shingle a roof at the Antoine's farm and more recently has become the brothers' favorite hobby.
Staff Photo—Phil Rutherford

Apple Hill site of first Wattie reunion

by Agatha Lauzon

On Aug. 1st, 2nd and 3rd, 287 descendants of Alfred Wattie and Eliza Ryan gathered for the first Wattie reunion at the farm of Agatha and Alex Lauzon of Apple Hill.

Plates, mugs, ashtrays, T-shirts and buttons with the Wattie crest were sold to commemorate the occasion.

A quilt was made for the occasion depicting scenes from the Wattie background. Blocks with shamrocks, Scotch thistle, fleur-de-lis, soldiers, nuns, farming, maple leaves, butter churning, etc., made an interesting and colorful quilt. It was won by Heather Gibson. An afghan was won by Mrs. Kathleen Wattie, Mrs. Marilyn Gibson won an Adidas bag and Mrs. Hilda Provost received a small cedar chest.

The youngest baby was Trista Bourgeois from Morewood and the oldest lady was Doris Wattier Boulieu from Laval, Que. The oldest gentleman was Howard Arbuthnot from Ottawa and the farthest away was Gerald Dupuis, wife and family from Cape Dorset, N.W.T.

Games were played and greatly enjoyed by the many children. A talent show held Saturday afternoon and evening had many participants. There were dancers, tap dancing, doing the Flora and the Highland Fling. The small singers captured everyone's heart.

Adults also sang, played the guitar, the harmonica and the violin. As an added attraction we had Cornwall's own Gilles Godard as our guest. He and his lovely wife came for a brief appearance to thrill us with his lovely voice. He made some new fans especially Rachel Marelau with his songs.

Father Theoret celebrated mass Saturday evening at the reunion with Shamus and Jason Marleau as altar boys. Music and singing by Mike Wattie from Almonte and Stuart Thompson from Toronto added to the beauty of the mass. The readings were by Hans Bakker of Finch.

A heavy downpour later failed to dampen anyone's spirit. Roger Lalonde's orchestra had everyone dancing and tapping their toes. For those who wished, there was also a bonfire to enjoy.

Sunday morning there was a very enjoyable surprise. Four sisters, one of their sons and a grandson came from Laval, Quebec. They are granddaughters of Alex Wattier who was a brother of Alfred Wattie. They promised to send their family history to add to the family tree that Ernie Wattie is doing.

The reunion drew to a close early Sunday afternoon. Everyone left, tired but very happy and talking of another reunion in the future.

$32,000 damage in mishap

LANCASTER — A Dalkeith man escaped injury but damage was estimated at $32,000 after his car collided with another vehicle in a ditch in Saturday morning's heavy fog.

The collision, which occurred at 3:20 a.m., took place at the junction of County Road 26 and Con. 4, south of North Lancaster.

Earlier that morning, a vehicle registered to St. Lawrence Chemical Company in Montreal, was southbound on County Road 26. It failed to stop at the three-way intersection and drove into the ditch. Police say the driver left the undamaged 1986 Chevrolet there to be towed later. The driver has not been identified.

When 18-year-old Kevin MacGillivray of Dalkeith, driving his 1986 Oldsmobile, also failed to stop at the same intersection, his car collided with the Chevrolet.

Mr. MacGillivray escaped without injury, though each vehicle received an estimated $16,000 damage. OPP Const. Gilles Ruest says, "Today's cars are made to absorb impact and fold away on contact, like an accordion, protecting people from severe shock."

Const. Jim Lariviere is investigating the accident.

Long season

The hockey season in Alexandria finished last April, but not for Laggan's Tommy Terry.

Terry was asked to try out for the Southern Ottawa Valley AAA Selects. Six defencemen, nine forwards and two goalers were picked out of 70 players at a two-day tryout camp in Smiths Falls.

The team played exhibition games against Ottawa, Montreal, Valley North and Kingston. They also played tournaments against teams from as far as Georgian Bay, Toronto and Philadelphia.

In the final tournament at Belleville, Valley South captured the championship following a 4-2 win over Montreal. In semi-final action, the champions blanked Kingston 6-0.

FRESH CROP
NATURAL HONEY
of clover and buckwheat
comb honey also
MARCEL LEVAC
Green Valley, Brown House
east of caution light
OPEN YEAR ROUND
(613) 347-3480
33-35tf

RICEVILLE FAIR
August 23 and 24

Saturday, August 23
10 a.m.
4-H Calf Club
1 p.m.
Dairy cattle
Light and heavy horses
Hall open with handicrafts, etc.
Family Day with Pet Show
and Children's Events
Antique Cars
Meals by the Sunshine Branch WI
Music by
Paul Smith and Ward Landrie

Sunday, August 24
Breakfast 9 to 1 p.m.
1 p.m.
Western horse, beef, sheep
and goat show
2 p.m.
Music by Bill Connors and group
Midway by Freeman



ATTENTION
Charlottenburgh Township
Provincial Liberals
WELCOME
The Cornwall Riding
Provincial Liberal Association
FOUNDING MEETING
OF CORNWALL RIDING
Tuesday, August 26, 1986
at 7:00 p.m.
Parkway Inn, Tartan Room
LIBERAL
Cornwall Riding
(Township. of Cornwall,
Township of
Charlottenburgh) 33-2p

We carry a full line of BUILDING SUPPLIES

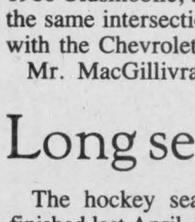

Free Estimates and Delivery
OPEN
Mon. to Fri. 8 to 5:30,
Sat. 8 to 3
unifotal
The Problem Solver
CURRY HILL
Lumber and
Building Supplies 10-tf
Hwy. No. 2, Bainsville 347-2401



That's your newspaper... a wrap-up of all you need to know to carry your day, to make your week.

Dedicated to inform and promote, to help in community projects, to be a catalyst for civic action, to be a strong voice of the people and a fertile source of information for them.

The Glengarry News

3 Main Street, Alexandria 525-2020

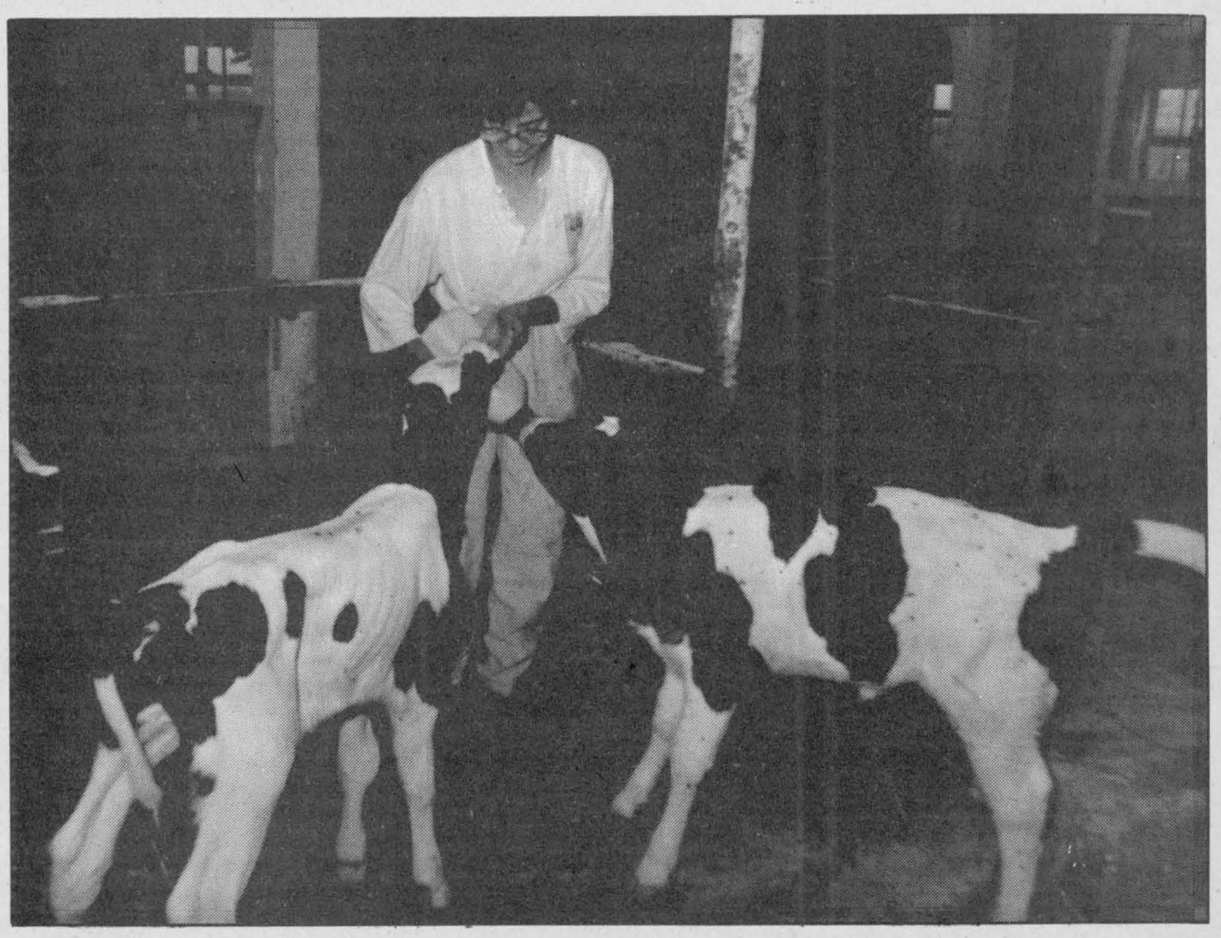

AGRICREW—Carole Labelle bottle-feeds infant calves in Stanley and Anne Chaddock's barn. Miss Labelle was hired by the Ministry of Agriculture and Food to learn about life on the farm as the Chaddock's live-in helper.

Staff photo—Lesley Cadham

Junior Agriculturalists can provide help on the farm

by Lesley Cadham

Carole Labelle is looking forward to Saturday, when she'll be able to start sleeping late mornings. Since June 23, Miss Labelle has been getting up at 6:30 a.m. to milk cows belonging to Stanley and Anne Chaddock. She loves the task, but hates the hours, and says she doesn't do it for the $20 a day pay.

Miss Labelle, 16, is a Junior Agriculturalist. She has never worked on a farm, though her family owned one when she was very young. When her father became ill, the family was forced to sell and move to Cornwall.

"My father was a farmer and I wanted to see how he lived," she says.

She wrote her last exam at Ecole Secondaire La Citadel in hometown Cornwall on June 20. Two days later she had packed her boots and was on her way to spend nine weeks on the Chaddock's farm in Lancaster.

Her first task was cleaning out the animal's stalls. She didn't enjoy the introduction to farm life, but luckily things improved after that, she says.

Junior "Aggies" are youths between the ages of 16 and 18, with no previous farm experience. Sandra Campbell, youth placement officer for the Ministry of Agriculture and Food, says she looks for certain characteristics in applicants for the position of junior agriculturalists. Youths may join only once.

"I look for someone who is suited to the family, and who is outgoing. They have to be interested in the program and realize that it is not a high-paying job. They have to be mature and ambitious," says Miss Campbell. The youth's size and strength are also considered. Will the youth need long legs to reach the tractor pedal, and will he or she be lifting heavy loads?

She visited the host farm before sending a youth in. She evaluates the home and makes sure the hosts are willing and able to teach young people. She tries, and says she usually succeeds, to match the personalities of the hosts and youths. The host family is given a choice between male or female and smoker or non-smoker.

Sometimes the vast change from a city home to a stranger's farm is too much for a youth, who cannot complete the 10 weeks. This summer, Miss Campbell received two calls from such youths only two weeks into the program. She attributes this to homesickness, feelings of isolation and possibly a pre-conception of what can turn out to be less than ideal work.

The response to the program was good this year. Originally, Miss Campbell was to fill five positions. But twice as many farmers requested help, and she managed to fill nine openings.

Mrs. Chaddock likes the help.

"I've enjoyed having help to clean windows and with whitewashing the barn. I'm usually on my own for those things," she says.

Junior Agriculturalists are hired by the Ontario Ministry of Agriculture and Food, which runs the program. It is funded by the Ministry of Skills and Development, which pays $10, or half of the youth's daily wages. The host farmer pays the other half.

The youths can help with haying, milking, weeding and cleaning—just about anything as long as it is not dangerous. They are not permitted to use chainsaws, power tools or stepladders.

The program has drawn 2,900 youths in its 15-year history.

Miss Campbell suggests placing a request for a junior agriculturalist early in the spring, because, she says, "It's on a first-come, first-served basis."

Road and sewer construction planned for Boundary Road

by Joanne Stevenson

LANCASTER—Every street in the Village of Lancaster will be paved as of this autumn when Boundary Road, the only unpaved street in the municipality, will be resurfaced.

Reeve Milton MacDonald announced work would begin the end of August and should be completed in a couple of weeks. A $10,000 provincial grant is expected to pay for the bulk of the construction expenses.

As well, the street's water and sewer lines will be extended to provide service to a subdivision to be located along Boundary Road.

RECREATION

At council's Aug. 5 meeting, a motion was passed instructing the roads department to raise Ball Diamond 1 this August, once summer activities are over. Fill from the Boundary Road project will be used.

Councillor Ron Sinnott, a member of the recreation committee, informed council that the ball tournament held the weekend of August 2-3 was a success.

"We made $4,000. This is very good, considering the poor weather," he said.

Mr. Sinnott reminded council the recreation committee and the local branch of the Royal Canadian Legion will be hosting Fun Day, Aug. 16, at Smith Field Hall. The fun begins at 11 a.m. with games, races, and free hot dogs for the children. At 6 p.m. a corn roast will be held at the Legion Hall. Volunteers are welcome.

CENTENNIAL COMMITTEE

Coun. Jennifer Charbonneau is organizing a committee to plan activities and events to commemorate the community's 100th anniversary next year. Several citizens have already expressed interest in joining the committee.

The committee has scheduled its first meeting for 8 p.m., Wednesday, Aug. 20, at Smith Field Hall. Anyone wishing to participate is invited to attend.

NEW ROADS VEHICLE

Road Superintendent Jacques Lapierre presented council with estimates from area car dealers for the purchase or lease of a new half-ton truck.

Councillors passed a motion approving the lease of a V6 truck for the department, however, they have not yet chosen from which dealer the vehicle will be leased.

OBITUARIES

Melvina Berlinguette

Melvina Berlinguette died July 6at the Foyer Lefebvre in St. Genevieve, Que. She was 89 years old.

Mrs. Berlinguette was born in Alexandria and was the daughter of the late Denis Jeaurond and Cecilia Quenneville.

She attended school in Alexandria and later married Eugene Berlinguette, who died 26 years ago.

She leaves seven children: Denis, Archie, Lionel, Paul, Cecile (Mrs. Jean Miron), Germaine (Mrs. Jim Norton) and Rita (Mrs. Edgar Cadieux). One son, Gerard, predeceased her.

She also leaves 28 grandchildren and 20 great grandchildren.

Of her six sisters and seven brothers, four sisters and four brothers are still alive.

The funeral was held July 9 from the Morris Funeral Home to Eglise Sacre Coeur and interment followed in the parish cemetery.

The pallbearers were Aurel Cadieux, Mario Berlinguette, Gilles Miron, Claude Jeaurond, Rene Jeaurond and Paul Valade.

Michel Menard, D.D.
DENTURIST
Immediate Appointments
Dental Repair
Complete, Partial and Soft Plates at
"Smiling" Prices
50 Ste. Catherine, St. Polycarpe
Tel.: 1-514-265-3332
02-tf

Thank You
We would like to express our thanks and gratitude to our relatives, neighbors and friends who helped us before and during our auction sale. Because of you we were able to prepare for our sale on short notice. Leaving all of you behind is the hardest part of leaving the village.
Thank you again,
Louise Donat-Lefebvre
North Lancaster
33-1p

Johnny Mac's
TAVERN
Martintown, Ont.
528-4233
Entertainment
THE LORD OF THE ISLES
Friday to Sunday
Aug. 15 to 17
Coming next week
Peter Francis Quinlan
SUNDAY BUFFET
T-BONE STEAK with all the Fixings **7.95** plus tax

ALEXANDRIA HOTEL
GLENGARRY LANDING
features
KAZINO
Direct from Montreal. A top rock band with a sound system at its best. Come in, listen and dance to the Top Rock 40 on the charts every Thursday, Friday and Saturday from 9 p.m. to 1 a.m. *No cover charge.*
SGT. PEPPER
ADULT ENTERTAINMENT
Monday thru Saturday, 3 p.m. - 1 a.m.
DAILY SPECIALS
from 11 a.m. - 8 p.m.
TWO FULL COURSE MEALS
Includes: Homemade soup, vegetables, dessert, tea or coffee **4.50**
SUPER SPECIALS
Daily 5 p.m. to 8 p.m.
Sat. & Sun. 11 a.m. to 8 p.m.
2 Hot Dogs with fries .99
Spaghetti with homemade meat sauce 1.99
Hamburger Steak 1.99
Hot Chicken 1.99
SGT. PEPPER
Every Sunday, starts 3 p.m.
GLENGARRY LANDING
Every Tuesday starts 8 p.m.
Sing Along With
The Singing Machine
** Record your own stereo cassettes in minutes and it is yours free to take home. * Sing to pre-recorded stereo instrumental accompaniment. * Lyrics supplied to hundreds of songs to choose from. Rock! Country! Pop! Gospel! and more!*
** It's fun, it's new, it's fantastic*
Join the fun, bring your voice and your friends.
Beer and Liquor at daytime prices.

It's as easy as...
A B C
THE GLENGARRY NEWS

making your money work
TRUST COMPANY GUARANTEED INVESTMENT CERTIFICATES
10.25%
5 Year Term
GIC or R.R.S.P.
Annual Interest

PERCENTAGE	1 YEAR	2 YEAR	3 YEAR	4 YEAR	5 YEAR
ANNUAL	9.00%	9.50%	10.00%	10.125%	10.25%
SEMI-ANNUAL	8.75%	9.25%	9.75%	9.875%	10.00%
MONTHLY	8.55%	9.00%	9.50%	9.625%	9.75%
RRSP	8.90%	9.375%	10.00%	10.125%	10.25%

NO HANDLING CHARGES
RATES SUBJECT TO CHANGE
TRANSFER YOUR EXISTING RRSP WHILE RATES ARE HIGH
GIFFORD ASSOCIATES
SERVING OTTAWA REGION OVER 30 YRS.
613-A PITT STREE
CALL 937-0118
DOREEN HEBERT

REMI PrideHomme
INSURANCE BROKERS INC.
Assurance General Insurance
Vie, Feu, Vol, Auto, Theft, Fire, Life
FARM
Tel. 525-3134
151 Main Street, P.O. Box 1600, Alexandria, Ont. K0C 1A0
40-tf

Atlantic Hotel
The Station, Alexandria
Monday, August 11 to Saturday, August 16
FRED WORTHMAN
Designated Driver Program
One customer at each table who is designated as driver receives free soft drinks or "Mocktails" all evening
Coming next week
Thursday, August 21 to Saturday August 23
BACKROADS

Grow Ontario's Best:
Primal Alfalfa
Recognized by growers as the best performing alfalfa variety in Ontario, Primal has all the qualities you need for high quality feed production. This early Flemish variety is available as pure alfalfa or in Pride's top forage mixtures.
- high yields
- excellent winter hardiness
- fast recovery
- high leaf to stem ratio
- very fine stems

5% DISCOUNT FOR EARLY ORDER
Get the top performance of Primal alfalfa, available exclusively through your Pride dealer. Be sure to order before August 15, 1986 and get a 5% discount—valid on most of Pride's forage line-up. See your Pride dealer for details.
Pride
a division of
KING AGRO INC.
P.O. Box 1088
Chatham, Ontario
Canada N7M 5L6
(519) 354-3210
32-2c

CLASSIFIED ADVERTISING

Coming Events

GAELIC demonstration by the Gaelic class under the direction of Donald Rankin, Sunday, August 17, at 2:30 p.m. will be held at the Glengarry Pioneer Museum in Dunvegan. Everyone welcome. 33-1c

CORN ROAST
SATURDAY
AUGUST 16
Ste. Anne Church
in Dalhousie
Gate—$3

WEDDING RECEPTION
in honor of
LORELEI LAFAVE
daughter of
Melvin and Donalda Lafave
and
BRUCE MacDONELL
son of
Allan & Anna MacDonell
SATURDAY, AUGUST 23
9 p.m.
Music by Brigadoons
Everyone welcome
For further information
Tel. 347-7527 or 347-2651
33-2p

You are cordially invited to attend the
WEDDING RECEPTION
given on the occasion
of the marriage of
LINDA PERREAULT
daughter of
Mr. and Mrs. Lucien Perreault
and
DOUGLAS HOWES
son of
Mr. and Mrs. Murray Howes
on
SATURDAY, AUGUST 16
at 8 p.m.
Vankleek Hill Community Centre
Music by: Country Comfort Band
Lunch will be served
Everyone welcome
33-1p

Church Services

LOCHIEL REFORMED
PRESBYTERIAN
CHURCH
Lord's Day Service
11 a.m. and 8 p.m.
Bible School 10 a.m.
Wednesday 8 p.m.
Prayer & Bible Study
Tel. 874-2989 40-ti

UNITED CHURCH
OF CANADA
Services of Worship
SUNDAY, AUGUST 17
Alexandria 9:30 a.m.
Dalhousie Mills 11:15 a.m.
Glen Sandfield 10:00 a.m.
East Hawkesbury 11:30 a.m.
Rev. Colin and
Rev. Pat MacDonald
525-2858
Nursery available in Alexandria
33-1c

Alexandria Community Christian Fellowship
SUNDAY
10:00 a.m. Sunday School
11:00 a.m. Morning Worship
Harmony Glen School
Kincardine Street
WEDNESDAY
8 p.m.
Prayer Meeting and Bible Study
23 Kenyon St. W.
A warm welcome awaits you
Pastor Tom Felts
525-4899
Christian Missionary Alliance
33-tf

THE PRESBYTERIAN CHURCH
IN CANADA
Sunday Morning Worship Services
DALKEITH
St. Columba Church Kirk Hill
525-2333 874-2450
Worship at 11:00 a.m.
Minister: Rev. K.A. Hincke
DUNVEGAN
Kenyon Church 527-2811
Worship at 11:00 a.m.
Minister: Rev. G. Fresque
LANCASTER
St. Andrew's Church 347-2206
Worship at 11:00 a.m.
Minister: Rev. R. MacPhee
MARTINTOWN
St. Andrew's Church 347-7340
Worship at 9:30 a.m.
Minister: Rev. R. MacPhee
MAXVILLE & ST. ELMO
St. Andrew's Church, Maxville
Gordon Church, St. Elmo
527-2885
Worship in Maxville at 11:00 a.m.
Minister: Rev. G. van Bruchem
MOOSE CREEK
Knox Church 538-2496
Worship at 11:00 a.m.
Minister: Mr. T. Saulters
A warm welcome awaits you
23-tf

Coming Events

PLAYTIME Pals Nursery Co-op, Maxville, is holding free registration until Aug. 15 for Sept '86, children 2-4 yrs. Phone 538-2362.28-6p

WEDDING RECEPTION
in honor of
CAROLE PROULX
daughter of
Ernest Proulx
and
DENIS LEGER
son of
Roger Leger
in Cornwall
For further information
Tel. 525-4511
33-2p

90TH
BIRTHDAY PARTY
for
ANNABEL MacDONALD
of Glen Norman
Friends and relatives are welcome at
The McBean Home
Boundary Road East, Alexandria
SUNDAY, AUGUST 17
2 - 5 p.m.
Best wishes only
33-1p

Green Valley
Pavilion
Tel. 525-1079

SATURDAY, AUGUST 23
Mixed party in honor of Monique Levac, daughter of Mr. and Mrs. Gerard Levac and Alain Paquette, son of Mr. and Mrs. Gerald Paquette. Music by Skylark. Everyone welcome.
33-1c

CHARLOTTENBURGH
RECREATION CENTRE
BINGO
Every Tuesday
8 p.m.
Jackpot $500
Plus $25 Weekly until won
Everyone welcome
* * *
Good Hall Rental Dates Available
347-2411
33-1c

WEDDING RECEPTION
in honor of
JULIE CHENIER
daughter of
Mr. and Mrs. Aurel Chenier
and
GUY DECOEUR
son of
Mr. and Mrs. Evariste Decoeur
SATURDAY, AUGUST 16
in Alexandria
Music by Blue Jeans
Lunch served Everyone welcome
For more information
Tel. 525-2830 or 525-1343
32-2c

WEDDING RECEPTION
in honor of
DIANE DEGUIRE
daughter of Mr. Edmond Deguire
and
JEAN YVES COUTURE
son of
Mr. and Mrs. Bruno Couture
Saturday, August 23, 1986
in Alexandria
Music by Mystic
Lunch served Everyone welcome
For more information
Tel. 525-2183 or 525-1835
33-2p

MAXVILLE & DISTRICT
SPORTS COMPLEX
OSIE F. VILLENEUVE ARENA
FRI., AUG. 22
Good Brothers Dance
sponsored by Junior Farmers
For information concerning
our banquet hall facilities
for weddings, mixed parties
social gatherings, business
meetings, etc. Please call
527-5659
Let our experienced staff assist you with catering and entertainment suggestions
33-1c

GLENGARRY
SPORTS PALACE
Tel. 525-3600
THURSDAY, AUGUST 14
Bingo
8:00 p.m.
JACKPOT $1,275
in 6 numbers
11 regular games at $25
3 regular games at $50
6 specials 50/50
1 Winner Take-All
DOOR PRIZES
$25, $15, $10
ADMISSION: $1.00
Reg. Cards 6 for $1.50
12 for $3.00
Specials 6 for $1.00
12 for $2.00
In Booklet Form
33-1c

Coming Events

ANNUAL old-time dance at McCrimmon Hall on Saturday, August 23, 1986. Good music and lunch. Admission $3, under 12, free. Proceeds for hall upkeep. 33-2p

WEDDING reception. Mary Hudson and Charlie and Mary Patterson wish to invite all to a wedding reception in honor of Jane and Scott at the Vankleek Hill Community Centre on Saturday, August 23 at 8:30 p.m. Music by the Contact Orchestra. 33-2p

McCRIMMON Women's Institute social evening will be held at Laggan School, on August 21st at 8 p.m. Admission, adults $2, and children $1. Everyone is welcome. 33-2p

Glengarry, Prescott, Stormont
Junior Farmers
GOOD TIME
DANCE
FRIDAY, AUGUST 22
Maxville & District
Sports Complex
Featuring The Good Brothers
Advance $5.00
Door $6.00
33-2p

GOLDEN
WEDDING ANNIVERSARY
Friends, relatives and neighbors are invited to a get-together for
HAROLD AND BESSIE WYLIE
on
SATURDAY, AUGUST 30
from 7 to 10 p.m.
Cercle des Fermières Hall
St. Eugene
Best wishes only
Gordon, Faye and Donna
33-2p

The children of
BASIL & EILEEN TAIT
cordially invite you to a
25th
WEDDING ANNIVERSARY
in honor of their parents
on
SATURDAY EVENING
August 23, 1986
in Maxville at the Sports Complex
Music by: James Graham Orchestra
Lunch served Everyone welcome
33-2p

ROAST PORK B.B.Q.
Thursday, August 28
from 5 to 7 p.m.
St. Andrew's Presbyterian Church
South Lancaster
Fiddlers from Glengarry Strathspey and Reel Society will entertain.
ADULTS $8
CHILDREN 6 - 12 yrs. $5
Tickets available until August 8
V & H Equipment 347-2431
Munro Feeds 347-3800
Howell's Variety 347-9024
33-1c

MIXED PARTY
in honor of
BARBARA WENSINK
daughter of
Mr. and Mrs. Joe Wensink
and
DENIS RANGER
son of
Mr. and Mrs. Sylvio Ranger
SATURDAY, AUGUST 16
in Maxville
Music by: Dude
Lunch served
For more information 527-5328
33-1p

St. Margaret of Scotland Parish
TURKEY SUPPER
St. Therese School, North Lancaster
SUNDAY, AUGUST 24
4:00 - 7:30 p.m.
A cordial welcome from Father Witold and Parishioners.
Your support is greatly appreciated.
33-2c

Ste. Marthe, Vaudreuil County
TRACTOR PULL
Sunday, August 17
at 11:00 a.m.
At the playgrounds in Ste. Marthe Village
For more information
TEL. 1-514-459-4577
33-1p

CORNWALL RIDING
Founding Meeting
(including the Twp. of Charlottenburgh)
MONDAY, AUGUST 25, 1986
8 p.m.
MacDonell's Inn, Eamer's Corner
Election of executive
Approval of constitution
Selection of Delegates
YOUTH MEETING 7:30 p.m.
33-1c

Births

McKAY—Kerry and Catherine (Osborne) are proud to announce the arrival home of their first child, Travis Keith. A surprise arrival on Tuesday, June 17, 1986, weighing 3 lbs. 12 ozs. Proud grandparents are Mr. and Mrs. Keith McKay and Mr. and Mrs. Raymond Osborne, along with great grandmother Mrs. Duncan Condie.

BIRK—Michael and Michelle (nee Lauzon) are happy to announce the arrival of a son, Kevin Albert Dieter, on Tuesday, July 22, 1986, at Ottawa General Hospital. A brother for Steven. Proud grandparents are Gertrude Lauzon, Alexandria and Mr. and Mrs. H. D. Birk, Toronto.

Coming Events

THE parishioners of St. Raphael's Parish invite parishioners from Glen Nevis, Williamstown, Martintown and St. Finnan's in Alexandria to join them at the 11 a.m. mass on Sunday, August 17. The John A. MacDonell family will unveil a plaque in honor of Father Leo MacDonell at this time 33-1c

UPPER Canada Playhouse proudly presents David French's romantic drama "Salt-Water Moon" (a G.C.T.C. production). Curtain time: 8 p.m. (except Mondays). Tickets: $7 adult, $6 seniors, $4 under 16. Reserved seating for 1986. Please phone (613) 543-3298. Show runs August 12 to August 31. 32-4c

LAGGAN Recreation Association is sponsoring a trip to Upper Canada Playhouse to see "Salt Water Moon" on Tuesday, Aug. 19. The bus will leave Laggan Public School at 4 p.m. stopping at Morrisburg for supper and return at approximately midnight. The price will be $11 for the show and transportation. Tel. 525-2770. 32-2c

The family of
LYNDEN & MARION HOUGH
invite you to share
in the celebration of their parents
40th
WEDDING ANNIVERSARY
Reception - Dance
SATURDAY, AUGUST 16
Finch
Best Wishes Only
33-1p

FRATERNITE
ALEXANDRIA INC.
BINGO
starts 8 p.m.
WEDNESDAY,
AUGUST 13
JACKPOT $570
in 5 numbers
NEXT BINGO
Friday, August 22

25th
WEDDING ANNIVERSARY
in honor of
Donald & Shirley Ferguson
(nee MacLeod)
SATURDAY, AUGUST 16, 1986
9 p.m.
Maxville
Music: Helen and Her Selections
Everyone welcome
TEL. 527-2186 or 527-2020
31-3p

WEDDING RECEPTION
in honor of
LINDA FOURNIER
daughter of
Mr. and Mrs. E. Fournier
and
GEORG HEINZLE
son of
Mr. and Mrs. Anton Heinzle
FRIDAY, AUGUST 15
at Vankleek Hill Community Centre
Lunch served
Everyone welcome
33-1p

Births

MARLEAU—At the General Hospital, Ottawa, Sunday, July 27, 1986, to Dr. and Mrs. Ghislain Marleau (nee Jocelyne Levac) of Alexandria, a son, Pierre-Luc.

MAJOR—Roch and Madeleine (Lalonde) are very happy to announce the birth of their third child, a girl, Lucie, weighing 8 lbs. 1 oz., on Thursday, July 31, 1986, at Glengarry Memorial Hospital. A sister for Andrée-Anne and Danielle. Third grandchild for Mr. and Mrs. Maurice Lalonde and 11th for Mr. and Mrs. Laurent Major. 33-1p

IT'S twins! Lebrun—Peter and Marilyn (McKay) are proud to announce the birth of their twin daughters Krystal Kay and Kimberly Shannon, born on Saturday, July 26, 1986 at Hotel Dieu Hospital, Cornwall. Grandparents are Larry and Betty Lebrun and Keith and Vi McKay. 33-1p

GUENETTE—Steve and Sheila (Massia) are proud to announce the birth of their first child, Krystal Cecile, born at 1:30 a.m. at Ottawa Civic Hospital, on Friday, August 8, 1986, weighing 6 lbs. 3 ozs. First grandchild for Mr. and Mrs. Maurice Massia, Monkland and fourth for Mr. and Mrs. Maurice Guenette, Ottawa. Second great grandchild for Mrs. Loretta King, Alexandria and 45th great grandchild for Mrs. Evelyn Massia, Cornwall.

Cards of Thanks

BLINN—We wish to say thank you to our friends and members of the Knights of Columbus from the Alexandria area who so kindly attended the wake and funeral of Gus Blinn in Ottawa. Thank you for mass offerings and donations. Your kindness was greatly appreciated.
—Cathrine Blinn, Robert and Elizabeth.33-1p

Entertainment

CHEZ PAUL
Dalhousie, Que.
Rock'n Roll
Dance
EVERY FRIDAY NIGHT
Music by Dude
9 p.m. - 1:30 a.m.
2-tf

ST. EUGENE
HOTEL
St. Eugene
Great Entertainment
FRIDAY & SATURDAY
August 15 & 16
August 22 & 23
SID & COMPANY
Country & Western
Everyone welcome
33-1c

KING EDWARD
HOTEL
Apple Hill
Friday & Saturday
AUGUST 15 & 16
9 p.m. - 1 a.m.
Sunday
AUGUST 17
4 p.m. - 11 p.m.
ERNIE FRANK
Country & Western
Sunday, August 17
Hot Buffet
& Cabbage Rolls 5.50
33-1c

Cards of Thanks

CAMPEAU—We would like to express our sincere thanks to our family, friends, relatives and neighbors for the enjoyable farewell party given in our honor.
—Remi and Lucille. 33-1p

MacDONALD—The family of the late Edward MacDonald (Eddie Eddie) wish to thank relatives, neighbors and friends for their sympathy expressed by attendance at the wake and mass offerings. Special thanks to Msgr. D. B. McDougald and the Munro and Morris Funeral Home. 33-1p

FOURNEY—On behalf of my cousins, nieces, nephews and brothers, I wish to extend to all a special thanks for your share in making our reunion on July 26 a great day in spite of the heavy rains. To Antoine and James for your extra work; to Joyce, Dan, and Robert for the program; to Len for your untiring research and data of our grassroots and for work on the family tree display; to all who were there—thank you.
—Cousin, Pearl Foubert. 33-1c

NEWTON—The family of the late Alberta Catherine Newton, of Vankleek Hill, wishes to thank all those who expressed their sympathy, sent flowers, gave charitable donations, and sent food to our homes at the time of her death. Special thanks to the Noel Funeral Home, Ian Hepburn as organist, Rev. Robert Martin and Rev. Paul Miller for their kind words, the pallbearers, and the United Church ladies for the delicious refreshments served after the service. We would also like to thank the staff at the Alexandria Nursing Home for their tender loving care, Dr. Roman and the nurses at Glengarry Memorial Hospital. Many thanks to you who visited, sent flowers and cards to mother during her stay at the home. 33-1p

BURTON-VALLANCE—We would like to express a sincere thank you to all who attended the wedding reception in our honor. Your many acts of kindness and warm wishes are greatly appreciated and will not be forgotten. A special note of thanks to both of our families and friends who were involved in the organization of our party. Thank you for the warm "Glengarry" welcome.
—Lee Anne and Jim. 33-1p

LAFAVE-MacDONELL—We would like to thank both our families and friends for working and arranging such a beautiful evening for us on June 25th. We really appreciated it.
—Lorelei and Bruce. 33-1p

McLEOD—We would like to express our sincere thanks to all our family, relatives and friends who helped make our 40th wedding anniversary such a joyous and memorable day.
—Sincerely, John and Agnes McLeod.33-1p

In Memoriam

CARPENTER—In loving memory of George Arthur (Sonny) Carpenter.
Hi Sonny. Better there than here. Miss you,
—Mother. 33-1p

SHAW, Garner—In loving memory of a dear husband, father, grandfather and great grandfather who passed away August 3, 1975.
What we would give if we could say
Hi, Garner, in the same old way.
To hear your voice, to see you smile,
To sit and be with you a while.
God took your hand, we had to part,
He eased your pain, but broke our hearts.
Although we smile and seem carefree,
No one misses you more than we.
—Always in our thoughts, sadly missed by wife, Adelaide and family,
Bainsville, Ont. 33-1c

Misc. Sales

YARD sale: odd items and tools, Saturday, August 16, 77 Kenyon St. West, 10 a.m.33-1p

YARD sale: toys, books, sewing machine and cabinet, baby car seat, high chair, bike and many other articles, Saturday, August 16, 9 a.m. until 6 p.m, St. George St. West.33-1p

LARGE yard sale, Saturday and Sunday, August 16 and 17, 235 Bishop St. North. Items too numerous to mention. 33-1p

GARAGE sale, Glen Robertson, back of Church Road to Dalkeith, Saturday and Sunday, August 16 and 17. 33-1p

CLASSIFIED

Only $3.10
(20 words)
2nd week 50¢ less

RATES

General Classified—$3.10 for 20 words, plus .10 for each additional word.

Births, Found, Weddings, Engagements, Graduations, Anniversaries (25th, 50th and over) will be accepted free, with picture to a maximum of 25 words. Over 25 words there will be a charge of .10 per word.

Classified Display—$4.70 per column inch. We reserve the right to place all advertising under the appropriate classifications.

Box Numbers—$5.00 per week (includes Box), c/o The Glengarry News, Box 10, Alexandria, Ontario K0C 1A0.

Deadline for advertising: Monday, 4 p.m.

ALL ADS MUST BE PAID FOR IN ADVANCE

Misc. Sales

LAWN sale, children's books, toys, stuffed animals, clothes, some household articles; 6th Kenyon, 3 kms. east of Highland Road, 2 kms. west of Greenfield Road, Saturday, August 16. 33-1p

YARD SALE
Saturday, August 16
South Terrace St.
Lancaster, Ont.
From 9 a.m.
33-1p

COMMUNITY YARD SALE
in aid of
Glen Nevis Parish
Saturday, August 16
9 a.m. to 4 p.m.
at the Township Office
North Lancaster
32-2p

GARAGE SALE
Friday
Saturday, Sunday
August 15, 16, and 17
Furniture etc.
Lochiel Street East
Alexandria, Ont.
33-1p

GARAGE SALE
Big First Time Sale
Rain or Shine
Something for everyone
SAT., AUGUST 16
8 a.m. to 4 p.m.
111 Beech St.
Lancaster
33-1c

YARD SALE
Saturday & Sunday
August 16 & 17
from 10 a.m. to 5 p.m.
80 Victoria St. West
(turn west at Dairy Queen)
Alexandria
NOTE: MOVING, numerous household furnishings, clothing and garden tools. Everything must be sold.
33-1p

MONTH OF AUGUST SALE
On plywood, spruce lumber and aspenite
also
KD oak, maple and cherry
See our prices and compare
SPROULE LUMBER LTD.
Tel. 613-632-7177
33-3p

Articles for Sale

M & G ANTIQUES
We buy and sell
We pay good prices for anything old; old coins, scrap gold, cupboards, dressers, tables, chairs, tools, carnival glass, dishes, pianos, bookcases, beds, clocks, crocks, platform grain scales, toys, dolls, knick-knacks, and more.
M & G ANTIQUES
Hwy. 138, Monkland 346-5768
30-4c

NORTH LANCASTER OLD GENERAL STORE
every
Friday,
Saturday and Sunday
Beds, dressers, dishes, pump organ, appliances, kitchen sets, chesterfield, bicycles, dining room set, child's swing, wringer washer.
Tons of everything must be sold.
No reasonable offer refused
TEL. 347-3938 32-2c

TERRY'S DRESS SHOP
Entire Stock of Summerwear
must clear
50% to 70% OFF
Still wide selection available
SIZES 5 to 24 1/2
Watch for our fall line coming soon
108 Wood St. Lancaster
(North of tracks behind Minderman off John St.)

Articles for Sale

CEDAR log siding, cedar bevel and rustic siding, cedar for fencing, exterior cedar doors, cedar shingles, aromatic cedar for chests and closets, now available through White Pine Lumber. Tel. 525-3040. 19-tf

1986 Super Special: House kits, all the building materials for a house 26x42, 3 bedrooms, kitchen, bath, dining and living rooms, 2x6 framing, 6 in. wood, all the exterior vinyl siding, windows and doors, etc., for as low as $12,400. D. N. Racine Inc., Athelstan, P.Q. J0S 1A0. Tel. 514-264-5533 or 3222. 19-tf

PLYWOOD super specials, 4'x4', 1/2", $5.10; 4'x8' spruce, 5/16", $9.30; 3/8", $10.60; 1/2", $15.25; 5/8", $17.25; 5/8" tongue and groove $18.95; $21.10; 5/8" fir, $18.50; aspenite 7/16" $6.95; 5/8" aspenite tongue and groove, $13.25. Special on windows and doors. Tel. (613) 764-2876. 3-tf

SOLID pine doors, interior, solid cedar doors, interior and exterior, garage doors, cedar panelled. White Pine Lumber. Tel. 525-3040. 10-tf

GLENGARRY Association for Mentally Retarded Inc., 41 Main St. S., Alexandria. Donations needed. Small household items, dishes, jewellery, furniture. Your support is greatly appreciated. Tel. 525-4771 or 525-4357. 14-tf

KILN dried oak, maple and birch in 1"x6", dressed four sides, now available at White Pine Lumber, Tel. 525-3040. 15-tf

COMPTOIRE Populaire has for sale: furniture, box stoves, bicycles, baby necessities, sewing machines, skates, skis, footwear, clothing, curtains and handmade woollen articles, material, new and used. 100 St. James St., Alexandria, Tel. 525-3445. 30-8p

19-ft. Valbar hardtop camper for sale, in very good condition. Sleeps 4 possibly 6. Call 527-3205. 31-3p

INDUSTRIAL Cooping wood lathe, industrial sander, press handle, press drill 5/8, jointer/planer 6". Tel. 525-4683. 31-3c

3.5 h.p. Mercury motor, $200; 1986 Canadiana lawn tractor, 11 h.p. with 36" mower, with warranty, $1,795; new lawn swing, $299; brush cutter; 2" water pump, $275; solar blanket, 18x31, $50; new posthole digger, $450. Tel. 525-2807. 31-tf

FREEZER for sale. Tel. 525-3870. 32-2p

INDUSTRIAL copying wood lathe, industrial sander, press handle, press drill, 5/8", jointer/planer 6". Tel. 525-4683. 32-2c

RAILROAD ties for sale. Tel. 525-3976. 32-2c

6,000 BTU air conditioner for sale, A-1 condition, for windows, sliding sideways, $150. Tel. 347-3579. 33-1p

SEWING machine; one 8x4 thermal glass; 2 radios; 2 new housecoats; chandelier, 54" bed; new walker-jogger. Tel. 525-2353. 33-1p

ROOF paint, Sherwood Williams, aluminum, $17.95, 4 litres; black or red, $16.95, 4 litres; mistint, $5 per gallon. Tel. 874-2035. 33-3c

REALISTIC car stereo, AM/FM, cassette with two Minimus 7 speakers, slightly used. Asking $225, paid $385. Call Jim at 525-2994. 33-2p

KENMOORE
Automatic washing machine
Only used once
Must sell
due to insufficient water supply.
Tel. 347-3185
33-1c

ANTIQUE SIGNS
Handcrafted antique reproduction signs for homes and business. In stock, made to order. Commemorate an ancestor's business.
525-1714
27-tf

I.R. BELL AND SON
Scrap Metal, Batteries, Radiators, Copper, Brass and Steel.
We also sell used pipe and steel plates.
Prices have gone up for scrap metal
Please call for new prices.
Isadore Bell
Tel. 933-1119
3000 Copeland St.
Cornwall, Ont. 52-tf

Special Paint Sale
Sherwin Williams
$5 per gallon
assorted colors
$12 per 4 litres
Aluminum 17.95 4 litres
Saturday and Sunday
August 16 & 17
1/4 mile east of Glen Robertson
Tel. 874-2035
33-1c

ALEX ROBERTSON
SAW MILL
Slab wood, Fire wood
Hardwood and Softwood Lumber
"FREE ESTIMATES"
Cedar Squares
up to 20 feet long
6x6, 8x8, 4x4, etc.
JONSERED CHAINSAWS
(Sales and Service)
528-4262
R.R. 2 Martintown

Articles for Sale

BRAND new unused 4-glass Farley window, brown steel frame with screen, 35x39 inches, $94; also Viking floor polisher, $20. Tel. 527-2957. 33-1p

METAL patio set, table and four chairs, elegant design; van bench seat; oak bench; arm chairs; ping-pong table; handmade wool carpet. Tel. 874-2796. 33-2p

RIFLE 30.06 bolt-action BSA and movie camera, "Bell/Howell" complete with accessories, giant screen. Apply at 42 Elgin West daily from 5-10 p.m. 33-1p

PORTABLE Brother electric typewriter, bilingual keyboard, non-correcting, small carriage, asking $150. Call after 6 p.m., 525-4558. 33-1p

1972 Citation 24-ft. camping trailer, forced air furnace, 3-piece bath, works on electricity or 12 volts, very good condition. Tel. 525-2061. 33-3c

TWO chest-type freezers; one new 10 cu. ft., the other like new, 12 cu. ft. Tel. 347-3938. 33-1c

KILN-DRIED oak, maple and cherry, 1 to 2 inch. Large stock. Call early for best selection. Tel. 613-632-7177. 33-4p

GAS range, in good condition, 4 burners and quantity of post, 10'x7" turned, suitable for veranda. Tel. 874-2589. 33-1p

NEW wooden playpen; new Singer sewing machine; 2 easy chairs. Tel. 347-2787. 33-1p

REMOTE control airplane, complete with engine and fuel tank. Evenings Tel. 347-3115. 33-2p

APPROXIMATELY 30 sheets of wall panelling, $1.50 per sheet; white shower stall, $10; white stove fan, $5; wall-hung electric fireplace, $20; brown patterned carpet, 12x12, $30; 4 electric wall heaters, $10 each. Tel. 525-1257. 33-1p

Vehicles for Sale

1976 GMC 3/4-ton for sale, $2,300; 1970 AMC Gremlin motor, has 47,000 miles, for parts; 45-gal. drums, $8; 100-gal. used oil tank, $20. 164 Kenyon Street, Tel. 525-1937 after 6 p.m. 22-tf

WHITE ROSE MOTOR OIL
CHAINSAW OIL 4 litres 3.60
Best Prices On Quality Oils and Lubricants
SPECIAL PRICES
on 15W-40 and 10W-30
Call Michael Hazlett
347-2318
29-tf

VEHICLES AND EQUIPMENT FOR SALE
1979 Ford Granada
1981 Ford Econoline Van
1980 Ford Half-Ton
cap for half ton
20' flat bed trailer
16' flat bed trailer
16' house trailer
Martin Equalizer
Mig Welder
Drill Press
Bench Grinder
Power Grinder
Hammer Drill
2 sets of torches
1 Quick Grip for hydraulic hoses
Floor Sweeper for slated floors
Electric fly killers
1 hexapod for 20' silo
1 30 ft. conveyor with 11" chain
CALL CRAIG AT
347-2164 or 347-7366
33-1p

Roy's GARAGE (Green Valley) LTD.
PONTIAC BUICK *Cadillac* GMC Trucks
GREEN VALLEY, ONT. 525-2300
(Cornwall Area) 347-7312

SUMMER SAVINGS ON QUALITY USED CARS
These and many more to choose from:

1985 SUNBIRD 2-dr, 4-cyl. 4-spd.	6-538A
1984 T1000 2-dr, 4-cyl., auto, A/C	6-442A
1984 ESCORT, 4-dr., 4 cyl., auto.	#6-081A
1983 SEVILLE ELEGANTE, 4-dr., V-8, loaded	#6-402A
1983 ELECTRA wagon V-8, auto., fully equip.	6-283A
1983 GRAND PRIX, 2-dr., V-8, auto., fully equip.	#6-288 1/2A
1982 PARISIENNE, 4-dr., V-8	#6-156A
1982 CAMARO 2-dr., V-6, 4-spd.	6-025B
1981 GRAND PRIX, 2-dr., V-8, auto., A/C	5-977B
1981 SKYLARK, 4-dr., V-6, auto.	6-220B
1980 MALIBU wagon, V-8, auto.	6-477A
1980 DELTA 88 4-dr., V-8 auto., SOLD m.	5-513A
1980 LEMANS wagon, V-8, auto.	5-913A
1979 ZEPHYR 2-dr., V-6, auto.	6-063-A

—HANDYMAN SPECIALS—
PRICES START AT $475.00

—HANDYMAN SPECIALS—
PRICES START AT $475.00

1980 ACADIAN	1977 CAMARO
1980 SUNBIRD	1977 CHARGER
1979 ACCORD	1977 THUND SOLD RD
1979 ASPEN	1976 VENT SOLD
1979 PARISIENNE wagon	1976 FORD
1978 LeMANS	1973 FORD
1978 DATSUN	

COME IN AND MAKE US AN OFFER!

THE PRESIDENT'S TRIPLE CROWN
YOUR TRIPLE CROWN WINNING DEALER
GOODWILL + USED CARS

Vehicles for Sale

1981 Chrysler Cordoba, very good condition, Michelin tires, original paint, asking $3,200 or best offer, with safety. Tel. 528-4785. 32-2p

1969 T-Bird 429, 4-door, suicide doors, good condition; also Honda motor bike, 70 cc Passport, 70 kms. only. Tel. 874-2796. 33-2p

1977 Nova, very good running condition. Needs body work. Tel. 347-3319. 33-2p

1976 Toyota Corolla, 5-speed, AM/FM cassette, asking $500. Call 347-3300. 33-1p

IT'S a classic 20-year-old 1966 Chev Biscayne, very good condition. Tel. 525-2117. 33-2p

1970 Volkswagen Beetle, certified. Tel. 874-2338. Call after 6 p.m. 33-1p

GMC van, ton suspension, gas and propane powered, $3,500. Tel. 525-4963. 33-2p

1983 Pontiac 2000, power steering and power brakes, AM/FM stereo, good condition, safety check, price $4,950. Tel. 525-3040. 33-1c

1981 Honda 750 cc motorcycle with windjammer and adjustable backrest. Tel. 527-3270. 33-3p

CHEV-OLDS TITLEY ALEXANDRIA, ONT.

1986 Chevette, 4-dr., 4-cyl., auto.
1985 Lincoln Continental 4 dr.
1985 Chev Celebrity 4-dr., auto. PS & PB, air, AM/FM clean car
1985 Chevette 4-dr., auto.
1984 Ford Tempo, 4-dr., AM/FM cassette
1984 Buick Century Limited, 4-dr., V-6 auto., 2-tone, 24,000 miles, mint
1984 Chev Citation, auto., PS & PB
1983 Olds CieSOLD-dr., V-6 auto.
1983 Olds Cutlass, buckets, console, 2-tone paint
1983 Chevette, 4-dr., auto., only 37,000 km.
1983 Toyota Tercel stationwagon, 4x4
1981 Buick Regal Limited, 2-dr., air, well equipped, black, mint condition
1981 TraSOLD, T-roof
1981 Chevette Scooter, 2-dr.
1980 Buick Regal Limited, 2-dr.
1980 Parisienne 4-dr, auto. PS & PB, 2 tone
1980 Cutlass Supreme 2-dr., auto. PS & PB
1979 Ford CSOLD stationwagon
1979 Pontiac Trans Am, T-roof
1979 Ford CSOLD 2-dr., auto. PS & PB
1979 Chev Caprice 2-dr., fully loaded
1978 Buick LeSabre, 4-dr.
1978 Dodge SOLDma, 2-dr.

TRUCKS
1986 Chevy S-10 pick-up
1984 Chev 1/2 ton pick-up, PS & PB, auto, 36,000 km.
1981 GMC 1/2 ton pick-up 6-cyl., auto. PS & PB
1980 CHSOLDan

MOTORCYCLES
1985 1200 Interstate motorcycle
1983 Honda 550, low miles, special $1,875. or best offer

OTHER VEHICLES TO CHOOSE FROM
WE BUY CARS AND TRUCKS FOR CASH
CHEV-OLDS TITLEY ALEXANDRIA, ONT.
Formerly Glengarry Motor Sales Ltd.
525-1480 or 347-2436
525-3035
(used car lot)

Vehicles for Sale

1975 Ford pickup, short box, 6 cyl., $800. Tel. 674-5765, evenings. 33-2c

1980 CX 500 Honda, low mileage, good condition, $1,200 or best offer. Call Jim at 525-2994. 33-2p

1976 Toyota Corolla SR5, AM/FM cassette deck. Asking $500. Tel. 347-3300. 33-1p

1983 Ford F-100, ps,pb, radio, with safety. Tel. 347-3611. 33-1c

1976 Rabbit, good condition, very little rust. Winter tires with rims. One owner. Tel. 525-1941. 33-1p

GMC 3/4-ton, 1979, in sound condition, $2,500. Tel. 874-2652. Call after 6 p.m. 33-1p

1981 Honda Twin-Star 200, only 3,000 kms., like new, with safety. Asking $500. Tel. 525-3157. 33-1p

1972 Ford Pinto stationwagon, in good condition, safetied in January /86, $150 as is. Tel. 525-3362. 33-1p

1983 Phoenix 2-door, 4-cyl. Call after 6 p.m., 525-2545. 33-1p

Poultry-Livestock

HILLTOP Poultry Farms. Tel. 347-2530. 33-tf

REGISTERED Suffolk ram, 2 years old, ROP tested, qualifies for red meat plan, $150; colored black Suffolk ram, $100. Phone evenings, 1-932-1161. 32-2p

LEGHORNS, ducks and geese for sale. Tel. 525-4678. 32-2p

2 yearlings and one 2-year-old, Hereford bulls ready for service. Call Bryce Alguire, Tel. 346-2072. 32-2p

ANGUS heifer, 2 years old; also Cockshutt combine, pull type. Tel. 525-4502. 33-2p

FOR sale: 2-yr.-old Holstein springer, sired by Lancer. Free listed. Tel. 874-2989. 33-1p

2 bulls, one Simmental, 15 months old and one Hereford, 13 months old. Tel. 347-3293. 33-1p

POLLED Herefords, purebred, registered, free listed herd; rebred with spring calves at foot. Also some grade. Tel. 528-4689. 33-3p

HEREFORD bull for sale, 16 months old, adj. weaning weight 596 lbs., adj. daily gain 2.65 lbs. Tel. 525-3440. 33-1p

PIGLETS
30 POUNDS
Buying and selling
Contact:
MARTIN SPUEHLER
St. Bernardin
Tel.: 524-2588
30-5p

Vehicles for Sale

GLENGARRY FORD - MERCURY MAXVILLE - ONT.
Where You The Customer Are Always No. 1
527-2007 or 528-4518
12 or 24 month
Warranty available

1984 TOYOTA Tercel, 4-dr, hatchback, 4-speed, AM/FM radio.
1984 TOYOTA Celica GT, AM/FM stereo cassette, 5-speed, real sharp car
1983 HONDA Civic 3-dr. hatchback, 5-speed, radio
1982 MERCURY Lynx, 2-dr., 4-speed, AM/FM stereo radio
1981 FORD Mustang 2-dr., auto., radio
1981 FORD Fairmont, 4-dr., auto, radio
1981 MERCURY Lynx wagon, auto., 4-dr., radio, clean car
1981 MERCURY Lynx 2-dr., hatchback, 4-speed, radio
1981 OLDS SOLDega 4-dr., auto., PS & PB, AM/FM radio, low miles
1981 CHEV Malibu 4-dr., auto., PS & PB 2-tone
1981 FORD T-Bird, low miles, well equipped, clean car.
1980 FORD Pinto, 2-dr., hatchback, auto., radio, good condition
1980 FORD T-Bird, auto, 8 cyl., PS & PB SOLD
1980 DODGE Aspen, 4-dr., auto., radio, PS & PB
1980 FIREBIRD Formula, auto., AM/FM stereo with cassette, etc. SOLD
1979 CHEV Malibu, 2-dr., auto., radio
1979 FORD T-Bird, auto., PS & PB, AM/FM, radio
1979 FORD Grenada 4-dr., auto. PS & PB
1978 CHEV Caprice 8 cyl. auto. 4-dr. radio
1978 MERCURY Monarch, radio, wire wheels, 2-tone. Must be seen, very clean.
1977 CHRYSLER Newport, 4-dr., auto., PS & PB SOLD
1977 CHRYSLER Cordoba

—TRUCKS—
1985 GMC S-15 pick-up, diesel, well equipped
1985 FORD F-150 1/2-ton pick-up
1984 FORD pick-up 6 cyl., low miles
1983 FORD F-150, 1/2 ton
1982 FORD F-150 1/2 ton pick-up
1980 FORD SOLD ton pick-up, low miles
1979 CHEV window van, auto., radio
1978 CHEV custom window van
1978 GMC window van
MANY "AS IS" UNITS
Monday to Fri.
8 - 8 p.m.
Sat. 9 - 3 p.m.
Where You The Customer Are Always No. 1
GLENGARRY FORD - MERCURY MAXVILLE ONT.

Lost—Found

LOST: Red and white, female miniature Collie lost from the 6th concession of Lancaster. Visiting from the States. Large U.S. funds reward. Answers to the name of Angie. Call 347-2275. 33-1p

Pets for sale

RABBITS for sale, from $3 to $7. Ask for Linda, Tel. 525-4733. 33-2p

NEWFOUNDLAND puppies, CKC registered, champion lines. Reservations taken for late summer and fall. Inquiries and visitors welcome. Tel. 347-2531. 33-4p

BICHON Frisé female, spayed, 2 years old, vaccinated, with papers, $200. Call 525-1185. 33-2c

POMERANIAN puppies, CKC registered and innoculated, $350. Call 347-2275. 33-1p

Farm Produce

CLEANED oats, bulk or bags, $7 per hundred, hay 75¢ per bale, straw 65¢ per bale, delivery available extra. Moose Creek, Tel. 538-2320. 31-3p

NEW, fresh honey, $1/lb., Coombes Apiary, 1/2 mile east of Pleasant Corner, Vankleek Hill. 32-3p

TO give away: dry firewood from demolition of old building. Williamstown area. Tel. 347-3093. 33-3p

WOOD for campfires for sale. In bags or by the cord. Tel. 347-3093. 33-3p

VERY clean Rodeo barley for sale. Charles and Ken McDonald, North Lancaster, Tel. 347-2264. 33-1p

GROUND feed, oats, barley, wheat and shelled corn, mixed. For dairy, beef, goats, poultry, $7 per hundred. In your bags. Shelled corn $6.50 per hundred. George Crites, Tel. 527-5393. 33-4p

MIXED hardwood for sale. Delivered $42 a cord. Tel. 874-2531. 33-4p

JEAUROND GARDENS
CORN
Golden Bantam and Caramel Corn
(Picked Fresh Daily)
Beans, Cucumbers, Potatoes
OPEN DAILY
EVARISTE JEAUROND
Glen Robertson Road 525-3385
24-tf

FRESH
Cauliflower, Cabbage
Pickling Cucumbers, Corn
OPEN: 7 days a week 9 to 8
Gerbig's
FARM MARKET
4 miles east of Lancaster
on Old Hwy. 2
Tel. 347-2707
31-tf

For Sale or To Let

HOUSE for rent in Alexandria, $375 per month plus utilities. Tel. 525-3882. 27-tf

FOR rent: new 3-bedroom bungalow on large country lot, east of Maxville. Tel. 527-3401. 33-2p

BUSINESS space, 900 sq. ft., for rent, Main Street South, Alexandria. Tel. 525-2493. 33-2p

WOOD structure: machine/utility shed, 22'x38'x25' peak height. Possibility for second storey. Can be moved as is. Very good condition, $800. Tel. 525-3759. 33-2c

Rooms - Boarders

ROOM for rent: Ottawa-Sandy Hill, near university, shopping, transportation; laundry, parking, storage facilities. Quiet sector. Tel. (613) 235-1059. 33-2p

ROOM to rent, kitchen privileges, family atmosphere, gentleman preferred. References required. Tel. 525-2145. 33-2p

Marine

SMALL sailboat for sale, sloop rig with five sails. Finished in white with red and blue stripes, $2,500, trailer included. Tel. 525-4139. 33-2p

MERCURY OUTBOARDS HORS-BORD
All at Discount Prices
CERTIFIED MERCURY MARINE MECHANIC
... your assurance of outstanding service
SALES—SERVICE—PARTS
MAC'S MARINA
Hwy. 2 South Lancaster
347-2788

dan's place
INVENTORY LIQUIDATION
Johnson Motors
at
Wholesale Prices & Less
Our Service Dept. & Marina
Open 7 days a week
8 a.m. to 7 p.m.
SOUTH LANCASTER
347-2098
33-35tf

Real Estate

MAXVILLE, Main St., 10-room, 2-storey home, 1 1/2 baths, large kitchen, dining room, garage, extra lot, very reasonable. Private sale. Tel. 527-2165. 33-2p

PROPERTY for sale, lot size 180 by 120, owned land, 3-bedroom house on riverfront, 2 miles west of Lancaster on No. 2, $165,000. Tel. 347-3506. 33-2p

COUNTRY home on large lot, paved driveway, garage, price in the 20's. Act now by calling 525-3202. 33-1p

PRIVATE sale, lot 26 concession 7, Martintown, 3-bedroom bungalow, 1,272 square feet, 3-piece bathroom, finished basement, wood and oil furnace, 5 1/2 acres of land, double garage, paved driveway. Tel. 528-4485. 33-2p

Real Estate

1-acre lot, 1/2-mile east of Brown House, paved frontage. Tel. 525-3449. 33-3p

8-PLEX FOR SALE
In Lancaster $250,000.
Built 1984, OMA MTG.
POSITIVE CASH FLOW
Tel. 931-1811
Call before 10 a.m.
or after 6 p.m.

33-tf

Real Estate



HOUSE FOR SALE
TWO STOREY brick house, five bedrooms, woodstove in living room, new windows put in recently. On a large lot situated on paved road.

TEL. 525-2522

33-2p

Real Estate

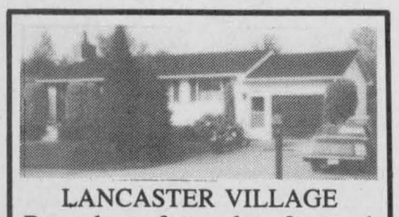

LANCASTER VILLAGE
Bungalow for sale. 2 + 1 bedrooms, fireplace, attached garage, paved double driveway, finished basement, large lot on Molan Street, large storage shed, beautifully landscaped.
TEL. 347-3032
For more information or appointment

33-1p

Farm Machinery

FERGUSON model 85 tractor, 4-speed transmission, new tires. Excellent condition. Tel. 525-1806. 22-tf

SILO plastering, barn and roof painting. Bill Wammes, RR2 Osgoode, Tel. 613-821-3718. 24-tf

FORD 9N, good condition, with or without loader; Ford 8N, good condition, with front-end loader. Tel. 347-2163. 31-4p

WANTED: Hydraulic cylinders for implements; paint sprayer or parts; hydraulic hoses, couplers and parts; tractor chains; logging chains; 3-point spreader bar. Tel. 528-4487. 33-1p

WANTED: All kinds of good used farm machinery. Tel. 613-346-5568. 33-4c

WANTED: a B275 engine, in good condition, Tel. 525-2067. 33-2p

Farm Machinery

6 1/2-ft. bush hog, 1-way plowing disc, perfect condition. Tel. 346-2138. 33-2p

ONE 4x4 Belarus with cab, 85 h.p., with new motor; International 724, 7 h.p., $7,700; Ferguson plow, 2-row, $175. Also Holstein heifer, (butchered) $1.30 per lb. Never been outside. Tel. 525-2522. 33-2p

FORD 800 tractor, in good running order; also 16-month-old female Labrador and German Shepherd dog to give away to a good home. Has all needles and township tag. Tel. 525-4980. 33-1p

FOR sale: International 91 combine. Tel. 1-514-764-3239. 33-2p

FOR sale: Turnco round corn crib. Tel. 347-2255. 33-1p

CASE tractor, Model S, excellent condition, $1,200; wagon, 3 tons, no platform, $275. Tel. 443-3483. 33-3p

REAL'S MOBILE HOME CENTER LTD.

MOBILE HOME FOR SALE. Set up on nice lot at Brown House. 14' x 68', 3 bedrooms, electric heat, T.V. antenna, carport, small shed. Ready to move in.

MOBILE HOME FOR SALE. In new section of the Park. 1st Kenyon new 14' x 68' to be completely set up for September 1st.

We also have a few lots for spring of 1987 available in park.

Highway 34 Green Valley Tel. 525-1555

ROYAL LEPAGE

Real Estate Services Ltd. Realtor
9th Road West, Green Valley, Ontario K0C 1L0
1-613-525-4163

Robert Poirier	Ray Lalonde	Charlie Tobin	Doug Arkinstall
Green Valley	Apple Hill	Long Sault	Dunvegan
525-4163	527-2660	534-2029	527-5435

BAINSVILLE AREA: Executive two-storey solid brick, 4-bedroom home, has large country kitchen, formal dining room and double living room with fireplace, excellent condition, sitting within mature cedar and blue spruce trees on large 108-acre lot with creek crossing property. Make this your dream home. M.L.S.

APPLE HILL: 150 acres on county paved road with 50 acres bush, has former train caboose. Price now reduced to $48,500. Call Ray for full details. M.L.S.

MAIN ST., ALEXANDRIA: Commercial property in center town with large rear lot for future expansion. Call Robert for details. M.L.S.

WELDING AND METAL SHOP in local village with good two-storey home. Make this your own business. M.L.S.

BUILDING LOT: 15,000 sq. ft. on paved road. Only $6,500. M.L.S.

HORSE FARM: 100 acres, some cedar bush, large 5-bedroom house on hilltop, north east of Glen Robertson with some field equipment. M.L.S.

BEAUTIFUL BUILDING SITES

MARTINTOWN AREA: 32 treed acres.

FRONTING on County Rd. 18: 3 acres.

FRONTING on 5th Conc. Charlottenburgh: 3 acres.

PRICED for quick sales: $23,000. Call Ray. M.L.S.

JUST LISTED: Nice clean bungalow, 1020 sq. ft., 3-bedroom, electric heat, 2 acres of land, on Little Seventh, insulated garage, 100 amp., basement partially finished, only 5 yrs. old. Must be seen. Call Ray. M.L.S.

TOWN OF BERWICK: 2-storey, frame home, 3 bedrooms, commuting distance to Ottawa, 30 miles, attached garage, large kitchen, large lot, well treed. Don't miss this one. Call Ray. M.L.S.

R. VANDER HAEGHE

Real Estate & Mortgage Broker
181 Main St. North
Tel. 525-1642

Thinking of Buying, Selling or Trading?
TELL US ABOUT IT
We Might Have a Better Idea!

ALEXANDRIA

3-BEDROOM BUNGALOW with garage on the edge of town $43,900.

ALEXANDRIA AREA

18 ACRES touching the Alexandria air strip. *(Do you like planes?)*

ALEXANDRIA AREA

$6,500 FOR A RIVER FRONT LOT fronting on a paved road. *(1 mile from town)*

ALEXANDRIA AREA

18 ACRES WITH RIVER FRONTAGE only $26,500. *(less than 1 mile from town)*

LANCASTER AREA

COTTAGE with 3-bedrooms, kitchen and living room and good neighbors. $23,500. M.L.S.

GLEN ROBERTSON

2-STOREY 3-BEDROOM HOME in good condition with paved driveway and garage. Has drilled well and recently installed sewage disposal system. $32,500.

BUSINESS OPPORTUNITIES

BE YOUR OWN BOSS and get the full benefit of all that hard work.

CONVENIENCE STORES are **MONEY MAKERS**
This one has a gas bar, living quarters and a detached 2 bay garage presently rented.) *Do you want to be financially independent in 10 years?* $129,500. *Trade your home on this one.*

CHIPWAGON and equipment *(only $16,500 to go into business for yourself.)*

COMMERCIAL LOT fronting on Main Street in Alexandria. 60 x 174 feet. $24,000.

LARGE RENOVATED 2-STOREY BRICK home containing an office or store area, living quarters and a large lot **FRONTING ON MAIN ST.** 73,500.

MOTEL $125,000.

HOTEL and dining lounge $115,000.

FURNITURE STORE composed of a 10 year old building with a floor area of 7,500 sq. ft. $239,000.

WE'VE GOT MORE. What are you looking for?

WE NEED

OTHER TYPES of Alexandria homes, village homes, country homes, farms, businesses, cottages, waterfront lots, town lots and country lots. Have you got what we're looking for?

"We Care"
MOUNT CARMEL HOUSE TREATMENT CENTRE
"Helping People Help Themselves"
If you have a problem with alcohol or drugs
CALL, IN CONFIDENCE, 347-3867

SAUVE REAL ESTATE LTD.

Real Estate Broker *In Glengarry Since 1962* **39 Main St. North (613) 525-2940**

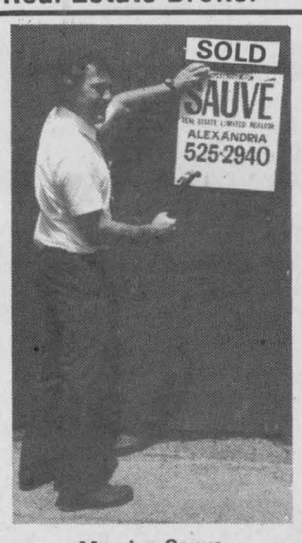

Maurice Sauve
Real Estate Broker
931-2953 Evenings

EXCEPTIONAL LAND

FARM, 140 acres near Williamstown, perfect fertile 120 acres tillable and stoneless, bungalow, hog barn, 20 acres bush. M.L.S.

LITTLE COUNTRY PLACE

Tiny bungalow on 50 acres, near Alexandria, well finished for a couple, lots of bush, landscaped around home, only $41,800. M.L.S.

LAND OPPORTUNITIES

—4 acres $9,500, north of Martintown
—6 acres, maple bush, $16,900
—37 acres near Cornwall, $34,800
—33 acres on Delisle River Lancaster Twp. $25,000
—37 acres treed, paved road, 9th of Lancaster, $26,800
—building lot, St. Raphael's $8,500
—treed 25 acres near St. Raphael's $17,800

CURRY HILL $66,800. EXCELLENT HOME. Live in luxury in this attractive 3-bedroom home on Gunn Creek Road just east of Curry Hill, has 2 right of ways to lake and creek, fireplace, oak cupboards in kitchen. M.L.S.

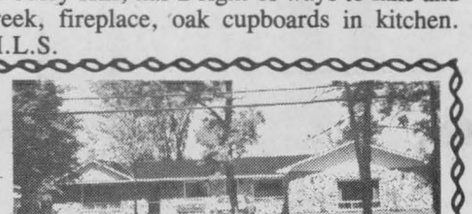

SPOIL YOURSELF
Large living area, full finished basement, brick fireplace, indoor pool, beautifully landscaped lot just 2 miles south of Alexandria. M.L.S.

COMMERCIAL OR OFFICE SPACE FOR RENT
Behind Alexandria Dairy Queen (formerly Lands & Forest Office). Owner will make alterations to suit an interested business. Also has use of basement for storage.

RETAIL COMMERCIAL on active Highway 34 at Northern limits of Lancaster Village. 4.5 acres, store 33 x 34', warehouse 42 x 40', garage. Nice little home. Suitable for many types of business. Price reduced to $98,800.

MAXVILLE, ONT. Cottage, 3 bedrooms, garage, large kitchen on lot 123 x 131 shows well. Asking $38,000. Call Larry 347-2746.



Larry Meaney
347-2746

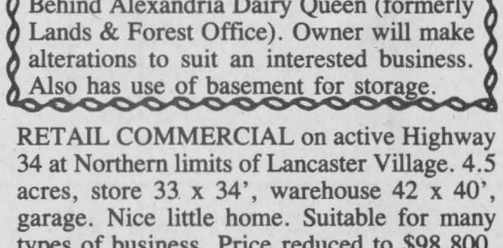

WILLIAMSTOWN, ONT., 3-bedroom bungalow located on dead end river road. Adjacent to Raisin River with access to St. Lawrence River on a lot 200' x 100'. Nicely landscaped. Asking $52,800. Call Larry 347-2746.



WILLIAMSTOWN, ONT. Cottage, recently built on 2.5 acres, easy commuting to Cornwall or Montreal, in move-in condition, large basement call Larry 347-2746 for appointment.

2-WATERFRONT lots at Nadeau's Point.

COUNTRY property in 1st Kenyon with new horse stables. Priced at $45,900.

NEARLY-NEW brick home in Green Valley $69,900.

90 ACRE farm with large brick home in Glen Norman $89,000.

NEW HOME ready for immediate occupancy in Cedar Hill subdivision 3-bedroom, sunken living room, patio deck off dining room. Mature cedar trees on large town lot. Easy to finance. Call Andre Menard 347-7172. Excl.

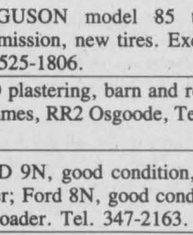

Andre Menard
Green Valley
347-7172



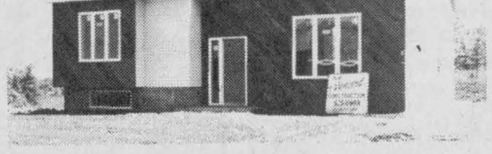

JUST COMPLETED 2-bedroom (with large master) in Cedar Hill subdivision, sunken living, beautiful interior. patio deck. This home is the special of the week. $72,900. Excl. Call Andre Menard 347-7172.

THE HORSE LOVER'S DREAM! Hobby farm east of Glen Robertson. A bungalow, steel machine shed, drive shed and large barn on 6 acres. Buildings in very good condition.

I HAVE a large selection of farms of any kind to offer. The interest rates are rising and the time to purchase a farm is now. Don't hesitate, call me today for complete information on dairy - beef - cash crop - hog - or poultry farms and commercial properties.



Ernst Sauer
525-2413

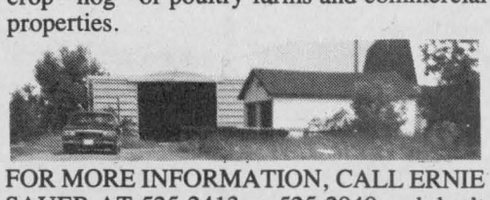

FOR MORE INFORMATION, CALL ERNIE SAUER AT 525-2413 or 525-2940 and don't forget to ask for me by name.



HOBBY FARM, rolling land, panoramic view 1000' frontage 1st Kenyon. Close to Alexandria. Large wood lot and spruce tree plantation. Separate garage, small red barn, modern woodshed, small greenhouse. M.F. tractor, snowblower, woodsplitter, riding lawnmower, 4-wheel drive Bronco etc.



Ranald MacDonald
Sales Representative
525-2406

Secluded modern 2-bedroom bungalow, large brick fireplace, extra large sundeck, kitchen with pantry, lots of counter space, built-in dishwasher, air conditioners, bright sunny family room, many large windows. M.L.S.

95 acres, excellent building site, drilled well, electricity, barn, implement shed. Vendor will finance. Give us a call

SUMMER retreat, 18 acres rolling, well and electricity, small shed and travel trailer. Buy now, build later.

3-BEDROOM home, double lot, garage, Main Street South, Glen Robertson. $31,000. M.L.S.

WEST OF MONKLAND 6 room bungalow, 2'x6'' walls, fully insulated, electric furnace with heat pump, 3 bedrooms, upstairs, 2 bedrooms in basement. Recreation room, fireplace in living room. 30' ft above ground pool, garage, workshop, 24' x 52' half insulated and heated. M.L.S.

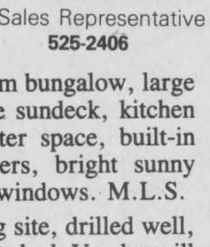

Bill Werely
525-2052

DUNVEGAN 1 1/2 storey home on 22,500 sq. ft. lot, plenty of trees, $35,000. M.L.S.

DORNEY, For the price of the lot you can purchase the lot, insulated, heated, air conditioned, 100 amp service, partly furnished cottage on 4.3 acres. Only $15,000. M.L.S.

JUST LISTED, 35 acres of land with a beautiful building spot on hill in the bush.

DALKEITH AREA, 35 acres. Make an offer. M.L.S.

EAST OF Green Valley, approximately 40 acres, has drilled well and electricity. M.L.S.

JUST CAME on the market. Super solid, old home built in the 1930's. Renovated on exterior, has garage below which could be used as a shop. Located in St. Bernardin. M.L.S.

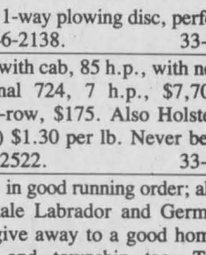

Thérèse Menard
525-2943



ALEXANDRIA 3-bedroom bungalow in mint condition. Ideally located. Act this week. Exclusive. Call Therese Menard 525-2943.

DELIGHTFUL home, just 5 minutes from Alexandria. Has beautiful gardens, evergreen plantation, on 18 acres of land. M.L.S.

220 ACRES of exceptional farmland with all buildings necessary for a dairy operation $169,000.

BEAUTIFUL hilltop building site on the Glen Robertson Rd. Drilled well, $15,000.

INTERESTED in starting your own business? Industrial lot and building 40'x60' with electricity. Only $15,000.



André Brunet
347-7593

34 ACRES near Dalkeith, good building site $19,500.

FIRST OF KENYON, mobile home on one acre, small barn, corral for horses, very attractive. $45,900.

COMMERCIAL and residential building with garage and large lot. $69,500.

RECREATIONAL property, summer access only. Ideal location to relax with your family $11.900.

FARM, Glen Robertson, century farm house, Hewn log walls covered with stucco on outside, plus added kitchen. Full basement. Excellent roof style. 120 acres. Priced to sell.

LOCHIEL 99 acres land containing 56 acres cultivated and 8 acres mature wood forest, balance over bush 8 years ago. A1 location, approx. 500' on paved road. Cash or terms.



Adelard Sauvé
Real Estate Broker
Salesman
525-3354
All listings M.L.S.

DORNEY, approx. 5 acres of land, 900' on gravel road. Price $16,900.

WEST OF ALEXANDRIA 3 miles. Bungalow built in 1971 size 26'x28', airtight stove and electric heat, 2 sheds, including 50 acres of land. $41,800. for quick sale.

LANCASTER home on outskirts of village $38,500. for quick sale.

TWO LOTS in South Lancaster 91'x126' each.

BEFORE BUYING ANY HOME CHECK THESE EXCELLENT commercial potential, approx. 8 acres on Hwy. 417 and Hwy. 34. Call Herb for details.

ST. ISIDORE, 90 acres prime land with good set of dairy buildings, 3 bedroom home. Only $92,500. Ask for Herb or call me at home 346-5721.



Herb Schwartz
Avonmore, Ont.
(613) 346-5721

$36,500. VILLAGE of Newington, 2-bedroom 1 1/2 storey home with very attractive renovations and landscaping.

$51,000 9 yr. old brick and aluminum split level home, 3-bedrooms, good water, Maxville



$120,000 KENYON DAM ROAD, 2,300 sq. ft. of luxury on 16 acres, 4 bedrooms.

Farm Machinery

NEW scaffolding for sale, $135 a set, Robert's Rental Service. Tel. 525-2807. 25-tf

Real Estate

FOR SALE

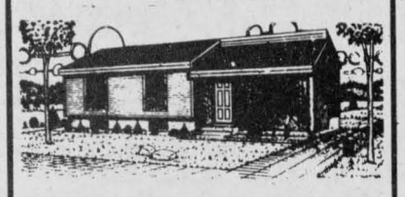

2 newly built homes on paved road in new development near Alexandria on Hwy. 34. Quiet location



Financing available
Now completed
For viewing appointment
Contact:
HOPE HOLDINGS
Alexandria, Ont.
525-1330
27-tf

Farm Machinery

FORD swather, 10-ft. cut, new motor; 530 Ford baler; 3010 John Deere tractor, 4-cylinder, 60 horsepower. Reasonably priced. Tel. 874-2541 or 874-2794. 32-2p

POSTHOLE digger "Danuser," 9" auger $500; chain harrows, 9 ft., complete with steel drag pole, $200; set of 4 spike harrows, complete, $75. Tel. 347-3433 weekends. 31-3p

FARM MACHINERY
FOR SALE

FORD 6 ft. blade, 3 pt. hitch, perfect condition $350
MASSEY circular saw, 3 different blades, belt driven with belt, perfect condition $275
Tripe OK plow 3 pt. hitch, 3-furrow, auto. reset, adjustable 14",16",18" spring coulters $1,600
580B CASE backhoe with extend-hoe 6'6" front bucket, 24" back bucket and 42" manure reversed back bucket. Two new tires, new injector, new rad and back end pins. Rebuilt 1 yr. ago. Very good condition $18,900
FORD 1 row hydraulic picker $175
1 fan jet inlet fan for barn, no balloon, good condition. $150
Galvanized water tank 6x2 1/2x2 $85
Cattle neck chains $3. each

TEL. 525-3759

Farm Machinery

JOHN Deere grain binder, 7-ft. cut, Cannon, like new, always stored inside. Tel. 514-458-4655. 33-3p

LOUIS LAUZON LTD.
525-1937
164 Kenyon St.
BUTLER
Stave Silo, Butler Silage Unloaders
Conveyors, Cattle Feeders
40

NEW HOLLAND

USED MACHINERY
1—I.H. self proSOLD swather
1—N.H. 258 rake
1—I.H. 56 blower
1—I.H. 1190 Mower/cond.
1—M.F. 925 Mower/cond. (like new)
1—N.I. Mower/cond.
1—N.H. 489 haybine
1—N.H. 495 12 ft. haybine
1—Gehl 880 haybine
1—N.H. 770 harvester
3—N.H. 707 harvesters
2—N.H. 273 baler
1—Cockshutt baler
1—N.H. 320 baler with model 70 thrower (like new)
1—White 7300 combine with 11 ft. direct cut

FERNAND CAMPEAU
et Fils Ltee.
Open: Mon. - Fri. to 6 p.m.
Saturdays 8 to 4 p.m.
Dalhousie Station
1-514-269-2737 31-2c

Apartments

ONE bedroom apartment, Hope Building. Available immediately. $275 per month. Utilities not included. Tel. 525-1330. 22-tf

2 1/2-room apartment and 3-room apartment for rent. Apply at Ottawa Hotel. 27-tf

BELLEVUE Apartments: 2-bedroom apartments including parking, 2 TV outlets, garbage removal, stove and fridge, rugs, intercom system, storage area. (You pay water and electricity.) Tel. 525-2417 or 525-2718. 28-tf

Farm Machinery

GARRY SMITH
Sales & Service
(Maxville) Ltd.
JOHN DEERE

USED EQUIPMENT
1—JD 1830 with loader
1—JD 1120
1—JD 1630
1—JD 3140
1—MF 180
1—ZETOR 7045 4×4 with loader

MISCELLANEOUS
1—DURHAM LEHR loader
1—JD 24T baler
1—NH 69 baler
1—JD 35 bSOLDester
1—JD 34 bSOLDester
1—JD 6600 cSOLDe 4x4 (real clean)

HAY TEDDERS
Good Stock at
GREAT PRICES

ASK ABOUT
Our Super Deals
On New Tractors
and Equipment

Dealer for
HARDI SPRAYERS

GARRY SMITH
Sales & Service
(Maxville) Ltd.
Maxville, Ont. 527-2152

Apartments

BACHELOR apartments, 1-bedroom apartment and 2-bedroom apartment for rent. Tel. 525-3882. 29-tf

NEWLY built, 1-bedroom apartment, separate entrance, near town. References required. Tel. 525-3793. 30-4p

NEWLY built studio apartment near town, suitable for one person. References. Call 525-3793. 33-4p

MODERN 2 1/2 apartment, Glen Robertson village, washer/dryer hookup, fridge and stove (extra) if required, electric heating, balcony. No pets. Available immediately. Hydro excluded, $275. Tel. 874-2308. 33-2p

LANCASTER, 2-bedroom, carpeted, intercom, patio doors, balcony, laundry room, appliances, parking, utilities extra, $375 monthly. Available Sept. 1. Tel. 347-3813. 33-2p

4-bedroom apartment, available Sept. 1. References required. Tel. 525-1860 or 525-2235. 33-1c

APARTMENT for rent: 2-bedroom, 4 St. Paul St. Available immediately. Utilities not included, $300 a month. Tel. 525-1330. 28-tf

Farm Machinery

ST. ONGE & PILON INC
John Deere
Sales & Service
JOHN DEERE

1—J.D. combine 4420, 960 hr., like new. Good price.
1—J.D. combine 4400 with corn head, excellent cond., diesel, $19,995
1—J.D. 4430, 4-wd., with cab, 3000 hrs., $21,000
1—J.D. 4430, 2-wd., with air, cab, $17,500
1—M.F. 265, very clean, $9,995
1—INT. 684, 860 hrs., $12,500
1—M.F. 1080 with cab, $3,500
2—J.D. 2120
1—WHITE 1370 with cab and loader, $7,995
2—J.D. 1830
2—J.D. 1209 mower/conditioners
1—N.H. 479 mower/conditioner, $4,200

1700 Ste-Catherine 514-269-2353
St-Polycarpe, Que. 514-265-3844
J0P 1X0 514-265-3181

Apartments

AVAILABLE immediately, 2-bedroom apartment on St. Paul St., electric heat, $300 per month. Tel. 525-1330. 33-tf

LARGE one-bedroom apartment for immediate occupancy, Lochiel and Dominion Streets, $250 per month. Tel. 525-1330. 33-tf

LARGE 2-bedroom apartment on lower floor at 200 Main St. South; fridge, stove, swivel chair, bed and mattress. Available immediately. Only $325 per month. Tel. 525-1330. 33-tf

FIRST month rent-free with lease, new 2-bedroom apartment with washer/dryer hookup, patio doors and balcony, $419 monthly; 1-bedroom, neat looking, $325 monthly, utilities included. Tel. 525-1642. 33-1c

3-bedroom apartment, available Sept. 1. Tel. 525-1798. 33-1p

CLEAN furnished room for rent, close to school and factories. References required. Tel. 525-3956. 33-1p

2-bedroom apartment for rent, available immediately. Contact Rolland or Hélène Paquette. Tel. 525-2517. 33-1p

BACHELOR apartment, available immediately in Hope Bldg., fridge, stove, table and chairs included, downtown location, $275 per month. Tel. 525-1330. 33-tf

Personal

THANKS to the Sacred Heart of Jesus for favor obtained with promise to publish the following: May the Sacred Heart of Jesus be praised, adored and glorified throughout the world, forever and ever, Amen. Repeat this prayer nine times a day for nine days and your prayer shall be heard. E.M. 32-2p

HOLY Spirit, You made me see everything and showed me the way to reach my ideal. You who give me the divine gift to forgive the wrong that is done to me and You are in all institutes of my life with me, I in the dialogue, want to thank You for everything and confirm once more that I never want to be separated from You no matter how great material desires may be. I want to be with You and my loved ones in Your perpetual glory, Amen. Thank you for your love towards me and my loved ones. Say this prayer three consecutive days without asking your wish. After the third day your wish will be granted no matter how difficult it may be. Promise to publish this dialogue as soon as your favor has been granted. J.L. 33-1p

CLASSIFIEDS GET RESULTS!

R. Vaillancourt

REAL ESTATE - IMMEUBLES
TEL. 613-525-3419 • ALEXANDRIA, ONT

ALEXANDRIA area, just a few short miles from town, paved road frontage, OWNER RELOCATING, almost new 1 1/2 storey early Canadiana style 3 bedroom brick home, modern kitchen, sunken living room with fireplace, dining room, dining area, 2 baths and much more. All located on 2.3 rolling acres with small bush. M.L.S. MAKE US AN OFFER.

GREEN VALLEY village, COMMERCIAL HIGHWAY FRONTAGE, 4 bedroom 1 1/2 storey brick home with storefront possibilities (wool shop, hobby store, small business with living quarters) 2 baths, spacious kitchen, living room, dining room, new roof, heating system, re-wired, all maintenance free exterior. Spacious lot with garden area, swimming pool and mature trees. ASKING $79,900. M.L.S.

GREEN VALLEY area, Beaupre Road area, spacious 2 bedroom recently built frame bungalow with all conveniences, located on 5.6 maple treed acres. Priced to sell. M.L.S.

DALKEITH village, MUST BE SOLD, 1 1/2 storey hilltop completely and tastefully renovated 3 bedroom early Canadiana home, country style kitchen, sunken living room, family room with wood stove, spacious bath and laundry room. PRICED FOR IMMEDIATE SALE. LET'S NEGOTIATE. M.L.S.

ALEXANDRIA town, 2 bedroom brick bungalow, finished basement carport, garage and much more. PRICED FOR IMMEDIATE SALE.

DALKEITH area, 50 rolling acres, new barns, 1 1/2 storey 4 bedroom turn of the century brick home. Well located to commute to Montreal. M.L.S.

DALKEITH-BREADALBANE area, JUST LISTED, 76 rolling acres, excellent farm land, good high building site amidst a cedar grove. Telephone and electricity available. OWNER WANTS TO SELL THIS WEEK. M.L.S.

ALEXANDRIA town, just on the outskirts, 3 bedroom frame bungalow on spacious country lot with well. PRICED AT ONLY $46,900. M.L.S.

MLS Century 21 Realtor

ALGUIRE & BROWNELL REAL ESTATE LTD.
904 TOLLGATE ROAD

933-5154

NORTH OF ALEXANDRIA: Hobby farm, 3-bedroom, century farm house on approx. 100 acres with barn, milk shed, granary, above-ground pool. $77,500. #2900.

RIVERVIEW cottage, fully furnished, 2-bedrooms, possession July 1st, Glen Walter $54,900. #2843.

LAND SOUTH Branch Rd. 50 acres with 3-bedroom house. Approximately 300 ft. frontage. $71,500. #2841.

80 ACRES approximately 600 ft. frontage. $62,500. #2838.

A PRESTIGIOUS LOT for those who like to build their dream home, fronting on Hwy. #2 east of Lancaster, one acre building lot. M.L.S. #2786.

PRICE REDUCED. Beautiful older executive size home on 4 acres, 5-bedrooms, 2 1/2 baths, main floor family and laundry room, inground pool #2805.

LARGE parcel of land in Apple Hill area, approximately 97 acres, would be a beautiful building lot, nice, high and dry. M.L.S. #2770.

EXCELLENT market garden farm. About 83 acres in Bainsville area, lovely old home, immaculate condition plus barn and outbuilding. Asking $216,000. M.L.S. #2800.

STANLEY ISLAND 2-bedroom cottage, 3 pce. bath, electricity, lot 150'x150' on north side of island across from Summerstown.

SUMMERSTOWN riverview lot on Hwy. #2. $22,000. #2710.

BEST BUY...Almost 3 acres with an excellent steel barn building, located on a paved road, selling for $24,500. M.L.S.

CLOSE TO LANCASTER, very large lot, 2.09 acres fronting on South Terrance. A&B 2598. M.L.S.

WEST of Lancaster village, County Rd. 17. 2-year old 2-bedroom brick home. Solid knotty pine cabinets in kitchen, trim and doors. Excl. 2574.

BEAUTIFUL 1/2 acre waterfront lots with view of St. Lawrence River. #2582.

CURRY HILL: a diamond in the rough, just needs a little polishing. 2 bedrooms, all stone home on Gunn Creek Drive with detached garage and legal right of way to St. Lawrence River on approximately 2 acres. Priced for quick sale. #2814.

SUMMERSTOWN STATION large 2 bedroom fieldstone bungalow, well landscaped, attached garage, dining room, fireplace, large living room, nicely decorated. $74,900. #2854.

PEACEFUL and private 1 hr. west of Montreal. Super private country home on former campground, 22 acres. Four large bedrooms, in-ground pool, badminton and volleyball courts, lighted. Large insulated garage. Barn 12' x 14' insulated, water and electricity. Extra cottage or guest house. Two wells, approved septic and much more. Priced to sell $125,000. M.L.S. #2866.

BAINSVILLE 2-storey, 3-bedroom home in excellent condition with hardwood floors, near Quebec border #2700.

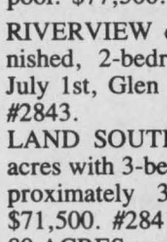

For these and any other listings please call...

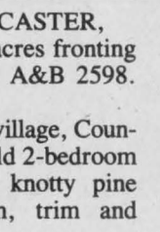

Mary Conway 347-3983
Marjet Rogers 347-3516

MacMillan and Howes Real Estate Ltd.

D.A. MacMillan 931-1198
Rene Reynen 537-2043
Amy Ward 347-2858
Denis Carr 932-7239
Carol Fortier 933-2080

Cornwall Office 933-6524

Alexandria Office 525-3039

Ewen McLeod 525-2479
Jo-Ann Trottier 525-2010
Howard Broten 525-4597
Hugh Allan McDonald 525-2844
Lucia Jasiewicz 527-2044



ROOM TO SPARE - L-shaped lot with extra large home, extra large rooms and commercial zoning. Asking $39,900. M.L.S.





OTTAWA COMMUTERS, INVESTIGATE THIS 2 STOREY BRICK HOME on .8 acres. Just a few minutes away from Hwy. #417 via. Hwy. #138.



GREAT STARTER HOME on a large lot with a newly dug well and septic system. Asking only $26,900. M.L.S.

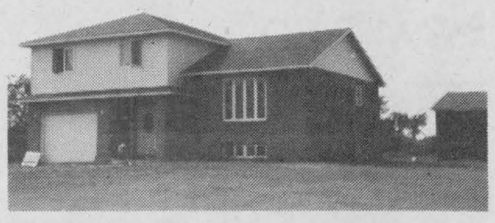

KING'S ROAD just like new, 3-bedroom, split level home, approx. 2,000 sq. ft. with family room, beautiful kitchen with oak cupboards and garage. Situated on 2 acres of land overlooking the valley. Asking $120,000. M.L.S.

EXCELLENT 4 BEDROOM HOME. Renovated and modernized but still retaining the character of the past. Situated on Hwy. 34 with excellent access to Ottawa or Montreal. Asking $62,000. M.L.S.

CHOICE BUILDING SPOT. 50 acres of land with approx. 20 acres of bush along a quiet country road, 30 acres clear with a spring at the rear of the property. Vendor would consider holding mortgage. Asking $24,900. M.L.S.

BEAT THE PRICE. Almost one acre with dug well and mature trees. Flexable at $5,900. M..L.S.

A WATERFRONT LIFE, awaits you. 3-bedroom brick bungalow with attached sunporch, double garage situated on 2.7 acres facing Raisin River, east of Williamstown. Good value at $82,000.

GLEN ROY AREA, 3 bedroom bungalow with patio doors to the deck. Situated on 4 wooded acres and fronting on a paved road. Only $49,500. M.L.S.

MARTINTOWN AREA, 100 acre farm and large older home and outbuildings. Good agricultural land. Asking $63,500. M.L.S.

A MANSION NEAR MARTINTOWN, 2 storey, 2,850 sq. ft. 4 or 5 bedroom home, inground pool, breezeway to 4 car garage, orchard. This home also has an excellent barn for horses situated on 9 acres overlooking a valley. Just listed at $117,000. EXCL.

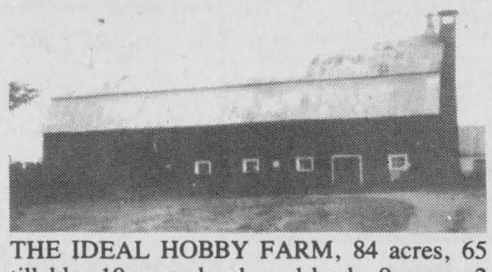

THE IDEAL HOBBY FARM, 84 acres, 65 tillable, 10 acres hardwood bush. 9 room, 2 storey house, plaster walls and ceiling, hardwood floors. Barn in good condition. 1/2 mile east of Highland Road, south of Maxville. Asking $79,500. M.L.S.

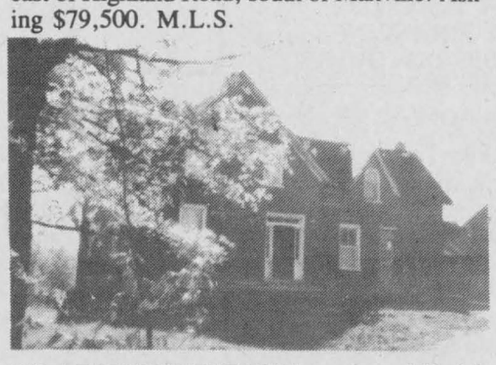

150 ACRE HOBBY FARM, century old brick home in good quiet location on hillside facing south. Call for details. M.L.S.

1/2 ACRE BUILDING LOTS on a good high location near Summerstown area. Asking $13,500. M.L.S.

45 ACRES OF ROLLING LAND, border by Beaudette River, mostly covered is mature hard maples. Make us an offer. M.L.S.

SOUND BUILDING PARCEL on paved road west of Glen Roy. Some mature pine trees. Asking less than $14,000. M.L.S.

WITHIN COMMUTING DISTANCE TO MONTREAL OR OTTAWA. Farmette - approx. 7 acres of which 5 is under reforestration contract, good barn, three bedroom home with woodstove, in a large kitchen, two bathrooms, and attached carport. Must be viewed. Call for details. M.L.S.

PARAGON ROAD, attractive 3 bedroom, brick and cedar home. This house is a split level with a family room, fireplace, two sundecks and garage. Situated on one acre. Only $86,000. M.L.S.

MARTINTOWN AREA, large 3-bedroom bungalow, attached garage with paved driveway. Situated on two rolling acres of land. Asking $74,900. EXCL.

AVONMORE, CASSELMAN AREA, pleasant country bungalow 3 bedrooms, and a large living room. Situated on 67 acres. Only $69,900. M.L.S.

EVERYBODY'S DREAM land with a stream and cedars, a perfect place to build your new home, 65 acres for $30,000. Vendor would consider selling less land. M.L.S.

GREAT parcel of land bordering on Scotch River. 48 acres. Asking $29,900.



LOCATED AMOUNG LARGE MAPLES, 4-bedroom farm house with barns, on 70 random tilled acres presently planted with corn. 15 miles north of Cornwall, close to paved road. The perfect place to retire. M.L.S.

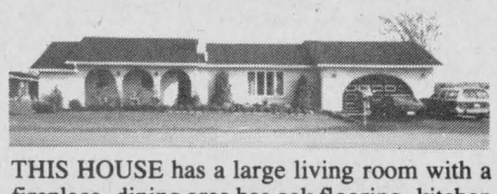

THIS HOUSE has a large living room with a fireplace, dining area has oak flooring, kitchen with pine cupboards, built in dishwasher, garbage disposal, 2 bathrooms, 3 plus 1 bedroom, heated double car garage with electric door and more... Maintenance free exterior, professionally landscaped. Asking $108,500. EXCL.

GREEN VALLEY 3-bedroom bungalow with finished basement, carport and garage, cold storage, laundry room, and cedar closet. All this and more on large well landscaped lot. Priced to sell. M.L.S.

THIS LOT is just waiting for that home of yours. 6 acres of hardwood bush on Chapel Road. $12,900. M.L.S.

10 ACRE bush lot with high building lot close to the road, Kenyon Township. $19,500. M.L.S.

CHAPEL ROAD, CHARLOTTENBURGH, 46 acres on a corner lot, half cleared. Only $19,500. M.L.S.

LOOKING FOR DEVELOPING OR RECREATIONAL LAND? 107 acres with large frontage in 1st of Kenyon $75,000. M.L.S.

STARTER HOME in need of some repairs. Close to Hwy. #401 and not too far from Cornwall. Yours for only $23,500. M.L.S.

LOOKING FOR COMMERCIAL LAND? Look no further, we have 10 acres just off the Hwy. #401 at Summerstown Road. Subject to zone change. M.L.S.

PLANNING TO EXPAND YOUR OPERATION? We have 100 acre farm with a 3-bedroom bungalow, east end of McCormick Road. Under $70,000. M.L.S.

Farm Machinery

Ford Tractors Equipment

TROTTIER FARM EQUIPMENT LTD.

Hwy. 43. Alexandria
Tel. 525-3120

6 3/4% Financing AVAILABLE
On All New
FORD TRACTORS
5 3/4% FINANCING
on 1000 Series Only

USED TRACTORS

2—Ford 600
1—Ford 8-N
1—Farmall A (clean)
1—Ford 9-N
1—Ford 3000
1—Ford 7700 with cab
1—N.H. 358 Grinder/Mixer (very good shape)
1—N.I. SOLD wer/cond.
1—3 pth. backhoe for 30 h.p. tractors

Good Supply of Loader buckets custom fit to your loader

Blades, augers, post-hole diggers, balers, mower/conditioners, cut conditioners, etc.

HAY TEDDERS
Good selection in stock
ON SPECIAL NOW!

Choice of all-steel
ZERO GRAZERS

NEW IDEA
BALERS
SPECIAL PRICES

WAGON and RACKS
BALE FORKS
Custom fit to your loader
In Stock Now

Good choice of
New Lawn and Garden
Equipment in Stock Now

Check with Ron our parts man for Special Prices on all your oil needs.

NEW IDEA
EQUIPMENT
BUSINESS HOURS
8 a.m. to 5:30 p.m.
Sat. 8 a.m. to 12 noon

NEW HOLLAND

AUTHORIZED DEALER

MAXVILLE
Farm Machinery Ltd.

USED MACHINERY

1—IH 1190 mower/cond.
1—MF 929 mower/cond.
1—HESTON PT-10 mower/cond.
1—NI 290 mower/cond.
1—OWATONA mower/cond.
1—OWATONA swather
1—NH 273 baler with thrower
1—IH 46 baler with thrower
1—MF 10 baler
1—MF 12 baler
1—NH 67 baler
1—JD T-24 baler
1—NH 676S manure spreader
1—NH 516 manure spreader
1—IH 550 manure spreader
1—IH 530 manure spreader
1—NH 8/2beater/8 ton wagon
1—NH 7/2beater/10 ton wagon
1—REX 3 beater/10 ton wagon
1—TURNCO 2 beater/6 ton wagon
2—FARMHAND 2 beater/8 ton
2—GEHL boxes for parts
1—KUHN GA 402 rake
1—NH 55 rake
1—JD 894 rake
1—JD 3-pt. hitch rake
1—IH 14 rake
1—NH 782 SOLD ster, elec. control
1—NH 890 harvester, elec. control
1—NH 1890 self-propelled harvester
1—JD 35 harvester
1—JD 34 harvester
1—NH 717 harvester (direct cut)
1—IH 350 harvester
1—MF SOLD mbine
1—MF 300 combine
1—IH 91 combine
2—Little Giant elevators
2—Calsa sprayers
1—White disc, 10-ft.
1—Kraus disc, 13-ft.
1—Kongskilde plow, 4-furrow S/M
2—Kverneland 4-furrow, 3-pt. plows
2—MF 3-furrow, 3-pt. plow
1—FORD plow 3-furrow, 3-pt.

FREE INTEREST
Available on new and used
New Holland Equipment
New Vicon
Cultivators and Spreaders

DION MACHINERIES

SALES SERVICE PARTS
Highland Rd., Maxville
527-2834

Help Wanted

EXPERIENCED home sewers required immediately, steady work. Call Elaine, 346-5983. 32-3p

FARMER dealers wanted in Alexandria, Apple Hill, St. Isidore, St. Bernardin, St. Albert, Casselman, Western Quebec and surrounding areas, for farmer owned Canadian Seed Co. If you are interested please write: First Line Seeds Ltd., RR#2, Moose Creek, Ont. K0C 1W0. 32-2p

EXPERIENCED help to work on dairy farm. House supplied, Ken McDonald, St. Andrews West. 32-2p

BABYSITTER needed for Sept. for 3-yr.-old and 6 months. My home or yours. Tel. 525-4901. 33-2p

MATURE, reliable babysitter for 2 and 5-year-old. St. Raphael's area. Tel. 347-3751.33-2p

WANTED for September, child care in our home. One-year-old and half-time for 4-year-old. Please call 525-2666 after 5 p.m. 33-3p

EXPERIENCED framing crew needed. Work available in framing, backing, straightening, trusses and plywood. Projects will keep several good crews busy year-round. The housing projects are in Ottawa and Orleans. Call 613-446-5181. Leave name and experience with Luc. 33-4c

EXPERIENCED sewer wanted for plain or overlock. Steady work. Contact Yolande, 525-3602. 33-2p

BABYSITTER wanted once or twice a week, usually in the evening, occasionally during the daytime, in my home in Glen Robertson. Children are 3 and 5 years old. Pleasant work and good pay for the right person. Please call 874-2157. 33-2p

BABYSITTER needed to babysit in my home, starting the middle of September. Tel. 874-2318. 33-3p

FULL-TIME babysitter needed, in our home, starting Sept. 1. Tel. 347-3196. 33-2p

requires for September 1, 1986
TEACHER
FOR HEARING IMPAIRED

Viscount Alexander Public School.
Teacher will be expected to provide a half-time self-contained program for three to four (3-4) hearing impaired Primary level students at Viscount Alexander Public School in Cornwall, Ontario.
In the other half-time the teacher will provide itinerant support services to students in various, Public, Separate and Secondary Schools within the Counties of Stormont, Dundas and Glengarry.
—Knowledge of pure tone audiometric test essential.
QUALIFICATIONS: Ontario Qualifications for teaching deaf or hard-of-hearing pupils
Written applications will be received until Monday, August 25, 1986 by:
Mr. J.W. Dilamarter, Superintendent
SD&G County Board of Education
902 Second Street West
Cornwall, Ontario K6H 5S6
TEL.: 933-6990
William B. Fleming T.R. Léger
Chairman Director
AN EQUAL OPPORTUNITY EMPLOYER
33-1c

Farm Machinery

MENARD
FARM SUPPLIES LTD

MF Massey Ferguson

NEW TRACTORS
9.9% FINANCING
PLUS BIG DISCOUNTS

1—ONLY
New M.F. 298 Tractor, 78 h.p.
Super Low Price $17,995

USED TRACTORS

1—M.F. 165
1—M.F. 1085
1—LEYLAND 272-4 4-wheel drive cab and quick-attach loader

USED MACHINERY

1—N.F SOLD er
1—M.F. 6-r SOLD cultivator
1—Ford plow, 3-furrow
1—Ford plow, 4-furrow
1—Kubota plow, 1-furrow
2—Woods 48'' rear mower
2—Used balers

USED LAWN TRACTORS

1—Kubota 7200DT 4x4 (300 hrs.)
1—QT16 Bolens with mower, snowblower & roto tiller

We're looking for work.
KUBOTA

1–80 h.p. Tractor
FOR RENT

New ROPER lawn Tractors just arrived
DEALER

DION MACHINERIES

Parts - Sales -Service

MENARD
Farm Supplies Ltd.
Andre Seguin, Prop.
Green Valley, Ont.
Tel. 525-2190 or 525-1961
Business Hours
Weekdays-8 a.m. - 5:30 p.m.
Saturdays-8 a.m. - Noon

Wanted

ORGANIST required for Hammond organ at Knox Presbyterian Church, Vankleek Hill, Ont. Duties: one service each Sunday morning beginning September 7, 1986. Salary to be negotiated. Send reply to: John Fraser, Clerk of Session, Box 21, Vankleek Hill, Ont., K0B 1R0 or Tel. 613-678-2440. 33-2c

Help Wanted

RIVERVIEW DODGE
In Cornwall has an opening
for a Class 'A' Mechanic
Salary commensurate with experience
Fringe benefits
Call Roddy Johnson
938-1192
33-1c

requires for September 1, 1986
TEACHER OF
ADOLESCENT UNIT
Child and Adolescent
Outpatient Program
located at
General Vanier Secondary School
DUTIES: To provide educational services to clients admitted to the Adolescent Unit, Child and Adolescent Outpatient Program (C.A.O.P.) of the Cornwall General Hospital.
To provide liaison and follow-up counselling services for discharged adolescent clients.
QUALIFICATIONS: Special Education qualifications are required for this position.
Written applications will be received until Monday, August 25, 1986 by:
Mr. J.W. Dilamarter, Superintendent
SD&G County Board of Education
902 Second Street West
Cornwall, Ontario K6H 5S6
TEL.: 933-6990
William B. Fleming T.R. Léger
Chairman Director
AN EQUAL OPPORTUNITY EMPLOYER
33-1c

CLERK WANTED
Bilingual individual required
for a minimum of 40 hours per week.
— Must have own transportation and Grade 12 graduate preferred.
Apply to:
Ski-Hi Video
58 Main St., South
Alexandria
33-2c

Major John Deere Dealership is presently accepting applications for the position of
SALES REPRESENTATIVE
for Lancaster and area
Bilingualism a definite asset and should have a solid farm machinery backround.
Good Starting Salary based on experience plus benefits.
Send resume to:
1700 Ste. Catherine
St. Polycarpe, Quebec J0P 1X0
c/o Gilles Perreault
33-1c

WANTED

Doughnut bakers — Waiter/waitresses
Plumbers — Carpenters
Painters — Secretaries
Accountants — Bookkeepers
Hostesses — Salesmen
Artists - for logos & sign painting
Public Relations People
Truck drivers with own trucks
Work year round

Ivan Promotions International Inc.
Highway 17, Plantagenet, Ont.
Application forms available at
The Glengarry News
3 Main St, Alexandria, Ontario
Attention: Box P
NO TELEPHONE CALLS!

ONTARIO DAIRY HERD IMPROVEMENT CORPORATION

POSITION VACANCY
D.H.I. FIELDMAN/WOMAN

The Ontario Dairy Herd Improvement Corporation has a vacancy for a D.H.I. Supervisor in the Vankleek Hill area.
The successful applicant will be responsible for the monthly weighing and sampling of milk from cows in D.H.I. herds, keeping records and statistical data, and promoting Dairy Herd Improvement.
Applicants should have several years experience in dairy farming and/or a diploma in agriculture.
The starting salary is $9.86 per hour based on 20 days per month, approximately 6 to 8 hours per day.
Written applications containing qualifications, experience and telephone number should be forwarded no later than August 27, 1986 to:
Ontario D.H.I. Corporation
Personnel Department (File 677)
1243 Islington Avenue
Suite 512
Toronto, Ontario M8X 1Y9
33-2c

Wanted

WANTED: old wooden barrels, any size. Tel. 525-3976. 32-2c

PRIVATE party will buy or trade for old rifles, any calibre regardless of condition. Interested in Winchester lever actions. Also want old gun parts, no amount too small. Tel. 347-3393. 33-7p

WANTED: Apartment or house, 2 or 3 bedrooms, furnished or unfurnished, Glen Robertson area. Tel. 514-457-6330. 33-1p

Work Wanted

WILLING to babysit one, two or three children in my home. Tel. 347-2613. 32-3p

I would like to keep children in my home in Green Valley. I have references. Tel. 525-1328. 33-2p

WILL babysit child in my home during the week, 3 years old or older. Tel. 525-1407. 33-1p

WOULD like to babysit children in my home in Green Valley. Close to school. Age 1 year old and up if possible. Tel. 525-4005. 33-3p

WILLING to babysit in my home, Monday to Friday. Tel. 525-3254. 33-2p

WILL babysit in my home in Alexandria, 5 days a week. Tel. 525-2701. 33-2p

Help Wanted

If you are between
THE AGES OF 16 TO 24
and are
Looking for work?
Can't find a job?
Feel discouraged?
WE CAN HELP YOU
FIND SUITABLE
EMPLOYMENT
Call Mike Wallace
Placement Officer at the
Youth Employment
Counselling Centre
1-613-938-8308
27-tf

Faced With A Drinking Problem?
Perhaps Alcoholics Anonymous Can Help
English ..... (613) 938-1984
Français ..... (613) 632-9221

WANTED
Full attendance for our annual
GIANT 4-DOOR GARAGE SALE
August 16 & 17, 9 a.m. - 5 p.m.
Henderson's Farm, 6th Concession, North Lancaster
Take Hwy. 401 East, exit at Curry Hill Rd. go North until Concession 6, turn left
It would be a crime to miss this annual sale. Over 15,000 bargains. Antiques, collectables, dolls, doll kits, etc.
33-1p

AUCTION SALE

1 1/2 miles directly west of St. Bernardin on the 6th , Caledonia

SAT., AUGUST 16

1:00 p.m.

ANTIQUES & COLLECTIBLES: Boston rocker, Windsor armchair, Limoges tea cups, saucers and coffee cups, wooden butter mold, thistle design, large wooden bowl, Dutch jar decorated with scenes, pr. Chinese ginger jars, green marble egg, cut crystal inkwell, sliver lid, silver grape scissors, bottles, various shapes & colors, cut nails, large cut glass jug with silver collar and lid, wicker stand holding three decanters, tall pewter oil lamp, 22'' jack plane, cast iron tractor seat; plus a beautiful assortment of International collectibles, East Indian, Japanese, Russian, Italian, English.
MACHINERY & EQUIPMENT: 20' bale elevator, farm wagon, International side delivery rake, 7' grubber 3 p.h. Bogballe 225 fertilizer spreader, Geo White 120 sprayer adapted for berries, seeder, 9 h.p. motor, piston saw, drill press, fence stretcher, arc welder, knapsack sprayer, paint sprayer, other small tools.
MISCELLANEOUS: maple chest of drawers, sofa lounge, humidifier, arts and crafts books, dishes, electrical appliances, camping equipment, sporting equipment, aircraft receiver, many more items.

TERMS: CASH OR KNOWN CHEQUE
Owner and auctioneer not responsible for accidents

Barbara Graham — **Gordon & Miriam Lunan**
Auctioneer — **Proprietors**
Tel. 527-2101 — **524-2604**

AUCTIONEER'S NOTE: These items are of good quality and well maintained.
32-2c

AUCTION SALE

Holstein dairy cows and farm machinery
Lot 9., Conc. 4, Alfred, Ontario
1 mile north of Alfred or 1 mile from Hwy. 17

SAT., AUGUST 23

10:00 a.m. for the machinery
12:00 noon for the cattle

DAIRY HERD: 37 Holstein dairy cows for year-round milking, 9 heifers and 7 yearlings.
MACHINERY: Deuzt Allis tractor 6080 4-wheel drive, 84 h.p. with protective roof; J.D. tractor 2130 66 h.p.; 205713 C.D. White tractor 2-70 - 70 h.p. 4x4 with cab; Massey Ferguson tractor 165 with industrial loader; M.F. seeder; White disc. #252 - 12', corn planter; N.H. haybine; J.D. rake; N.H. baler #273; N.H. harvester; N.H. chopper for corn and hay; wagon J.D. with a box J.D., box on a J.D. wagon, wagon feeder; J.D. silo blower; combine J.D. with 2 rows for corn and grain; grain box Turnco, grain auger W, corn sheller New Idea, J.D. 4 furrow plow; tractor blade 7'; ditcher, White snow blower; N.H. manure sp. eader #518; Post hole auger; N.H. grinder #355; Sprayer #150-24'; M.F. fertilizer spreader; hay and grain elevator 40'; spring tooth 8' Allied stooker; Vick's straw chopper; hay elevator 90'; 4 units pipe line, bulk tank, 3 units to weigh the milk, grain crib, 2 barn cleaners; 2 slab silo Dion 16'x45'; 2 Patz unloader; grain dryer; feed bins 11 tons.
Farm for sale with 250 acres with house and barn.
Reason for selling: Retired

TERMS: CASH OR CERTIFIED CHEQUES
Proprietor Jean Batiste Constantineau
Alfred, Ontario
Tel.: 1-613-679-4225
AUCTIONEERS:
Leo Menard 1-613-232-3916
Charles Menard 232-3916
Regent Menard 443-2884
Delmer Spratt 822-1351
33-1c

PUBLIC AUCTION SALE

Cattle, Pigs, Feed & Farm Equipment
3 miles South of Finch, Ontario
1 1/2 miles West of Sandtown Road
FARM HAS BEEN SOLD

SAT., AUGUST 16

11:00 a.m.

Having retired from farming, I offer for sale by public auction the following.
LIVESTOCK: 18 head of mixed beef cattle; 2 sows with pigs; 2 sows due sale time; 1 sow, bred in June; 1 York Boar. Cattle and pigs will be sold at 2:00 p.m.
FEED: 3,000 bales of hay; 1,000 bales of straw; bin of oats, barley and peas.
MACHINERY: Ford 5000 diesel tractor with loader and cab; M.F. #50 gas tractor; Cockshutt #60 gas tractor; J.D. snow blower, 7' auger; Triple K plow, 3 furrow 14, 16, and 18; N.H. #353 grinder mixer; N.H. #270 baler, P.T.O.; Duals 16.9 x 30; post hole auger; M.F. trailer mower; Better Bilt model 1100 liquid manure spreader; Better Bilt 19' pit agitator; White 10' wheel disc; Ford #140 trip beam plow, 3 furrow; tractor chains; Ford corn planter, 4 row; small grain dryer; N.I. corn picker, 1 row; N.H. #512 manure spreader, 2 beater; I.H. grain binder; drag harrows; sleighs; N.H. hyd. mower; 3 drum roller; Deering drill, 13 run; walking plow; P.T.O. generator, 15,000 watt; Platform scales; fencers; sprayer, 100 gal.; Pittsburg disc, 12'; Cockshutt mower 7'; Duals, 16.9x30; 5 rolls of corn crib wire; heaters; 2 fire extinguishers; 2 car top carriers; dehorners; clippers; hoof trimmers; farrowing crates; wheelbarrow; plywood; old farm tools; pipe; iron; bus seats; Allied stooker; corn binder; iron gates; M.F. side rake; N.H. #271 baler, P.T.O.; pony trail harrows; gravity box and wagon; tin; fence posts; fertilizer spreader; corn cribs; N.H. hay conditioner; scraper blade; table saw; corn elevator; hay elevator; saws; milk cans; drums; wood; lumber; hand corn planter; vise; grinder; large quantity of bolts; rope; pulleys; tires; ladders; oil; fogger; new freezer 21 cu. ft.

TERMS: CASH OR GOOD CHEQUE
Proprietor: George Hehir
Tel. 984-2256

MURRAY BLAIR, AUCTIONEER
Avonmore, Ont. Tel. 346-5568
Owner and Auctioneer not responsible for accidents 33-1c

Gaelic demonstration class planned

DUNVEGAN
Betty Kennedy
527-5510

Marjorie Stewart, Airdrie, Alta, is spending several days visiting her sister, Elizabeth Stewart and Sander, and also her mother Margaret McEwen, Maxville.

* * *

We were so sorry to hear of the death of Darquise Bourgon of R.R. 1, Dunvegan. We extend sympathy to Ovila Levac and family.

* * *

On Highland Games Sunday, Norman and Beatrice Fletcher of Oakville visited with Cecil MacRae in the village.

* * *

Dunvegan has its share of talented people, of whom we are justly proud. During the past couple of weeks they have been busy bringing trophies home from various events. We extend congratulations to all our winners.

Heather MacFarlane was a winner in the piping contest at the Montreal Highland Games, taking second prize in her class and bringing home a silver trophy.

At the Seventh Annual Pioneer Fiddling and Step Dancing Festival in Lanark, Ont., on the holiday weekend, Wendy MacLeod placed first in the eight years and under step dancing category, winning the Greta Barr Family Trophy and a cash prize of $50.

Dunvegan really did well at the Vankleek Hill Fair. In step dancing, Allison McIlwain came first in the open class, while Sarah Viau was third in the 9-12 class, and Wendy MacLeod was again a winner, coming first in the eight and under category. In the open fiddling contest Roger Ranger won first.

* * *

August 11 was an important day in a number of homes. Neil MacRae of Maxville and formerly of Dunvegan celebrated his 91st birthday, and we extend best wishes for a happy and healthy year.

Roger Hartrick of Maxville, and another former resident of the Dunvegan area, and his twin sister, Maude MacLeod of Skye, celebrated their birthday also. John Lawson claims August 11 as his big day and was lucky enough to blow out candles both Sunday and Monday, giving him two birthday wishes. Happy birthday to all.

Roger and Catherine Hartrick celebrated at a dinner at the home of his brother, Danny John and Annabelle Hartrick.

On Sunday Barbara and Yvon Ladouceur, Gabriel and Joseph visited her home for dinner and Gabriel helped Grandpa blow out his birthday candles. On Monday Marianne Collin, David, Michael and Matthew of Greely and Tammy Desrocher of Lunenburg, were home to celebrate her father's birthday and, of course, Grandpa, with the help of the three boys, once again blew out the birthday candles.

* * *

Gabriel Ladouceur of Green Valley is spending a few days this week with his grandfather, Noel Ladouceur.

Visitors with Linda and Andy Shott last week were, on Wednesday, Charles Rollin and his two daughters of Gatineau, and on Friday from Montreal, Linda's aunt, Dorothy MacDonald, and cousin Wesley MacDonald and his son Patrick.

* * *

On Monday, Lynda, Jerry, Jeri-lynn and Carol Heinsma had friends, Vivian, Dave, Murray and Erin McCurdy from Perth for supper. Tuesday's callers were Pat, Dave, Lisa and Tracy Barr from Oakville. Lisa was one of Lynda's correspondence students this past year while they were travelling in Europe.

* * *

The delicious pork barbecue was thoroughly enjoyed by many of the residents of the area.

* * *

The Dunvegan Recreation Association meeting for Sunday, Aug. 17, is cancelled.

The Kenyon W.A. meeting on August 13 will be held at the home of Mrs. Dan MacRae in Maxville at 8:30 p.m. Please note the change in time.

Audrey MacLeod and Marjorie MacMillan are in charge of the worship service.

All ladies of the congregation are welcome, with a special request that all district convenors please attend.

GAELIC DAY

At the Pioneer Museum on Sunday, August 17, there will be a demonstration class in the Gaelic language. Everybody welcome.

* * *

Don't forget that the Bookmobile will be here on Thursday at 1 p.m. until 1:20.

The Whealon's had a bad kitchen fire, or so I am told, but it is good to know that no one was hurt. Fires always make me shiver, for over the years we have had our share of them in the area, with some very disastrous results. Thankfully, no one has died right in this area, as a result.

* * *

LAST MINUTE FLASH NOTICE

There will be a miscellaneous kitchen shower for Sheila Whealon, at the Dunvegan W.I. hall on August 27 at 7:30 p.m. This is open to all area residents who would like to help out. Do you have two of something for the kitchen? She can use it. It is sponsored by the Women's Institute, but is open to anyone who wishes to help!

GREENFIELD
Mary Couture
527-2421

At the Greenfield bazaar on Saturday, August 9 Gemma Carrier of Quebec City won a microwave oven. Other winners were At St. Denis of Alexandria who won a handmade rug and Andre Lalonde of Apple Hill who won an afghan rug.

NEW OWNERS

Greenfield Confectionery has new owners Eddy and Susan Clement have taken over the business from Miralda Merpaw. Lots of success in your new endeavor.

* * *

The Smiths of 4th Kenyon spent the weekend in Syracuse, N.Y. Nancy and Gilbert Ripley from Edmonton are presently visiting the Smiths.

* * *

Sympathy is extended to Allistair Baggs and family on the sudden death of his brother in Montreal.

Services

CARPENTY, wallpapering, painting and ceramic tiling, also weekends: Free estimates. Call Ken at 525-2454. 2-51p

LEO Czawlytko hardwood floor. Install-sand-finish, St. Albert, Ont. 1-613-443-5199.24-12p



SKYLARK
MOBILE DISCOTHEQUE
Weddings, Stags, Parties, etc.
Music for all occasions
Tel. 525-2008
Jean Seguin
40-tf

STATION TO STATION
MOBILE DISCOTHEQUE
Weddings, Stags, Parties, Etc.
Music for all occasions
Tel. 874-2255 or 525-1833
Maurice Menard
11-tf

See the experts for all your made-to-meassure windows & doors



Vitrerie Green Valley Glass Ltd.
525-2704
15-tf

JAKE AT WORK
"Mobile Discotheque"
Weddings - Stags - Parties
525-3999 or 525-1973
Jacques Massie

OTTAWA EX
Delaney Bus Lines
will be running buses to Ottawa Ex from
ALEXANDRIA, MONKLAND
AVONMORE & FINCH
Thursday, August 21
Saturday, August 23
and
Sunday, August 24
TICKETS $7.00
(does not include admission to grounds)
Tickets should be purchased in advance at:
Tabagie St. Denis, Alexandria
Mary's Restaurant, Monkland
or
Delaney Bus Lines, Avonmore
33-2c

Services

WILL do odd jobs, cleaning yards, cutting wood, painting, haul garbage and cutting grass and tearing old buildings down. Tel. 527-3404. 30-4p

DRUM lessons, set and full percussion, reasonable rates. Tel. 525-4777, ask for Paul. 33-2p

C&R Painting Contractor, indoor, outdoor, wallpaper and roof, at a reasonable price. Free estimate. Call Ray Quesnel, Tel. 525-4787. 33-6p

SEGUIN WRECKERS
Used Auto Parts
We also buy cars for parts
Dalhousie Mills
347-3291
40-tf

CUSTOM COMBINING
Barley, Oats, Buckwheat etc.
also
Red Clover and other hayseed
2 machines 10' and 14' cut
RESERVE EARLY
Tel. 347-3433, Weekends
32-3p

dude
MOBILE DISCOTHEQUE
Weddings-Stags-Parties
525-2943
André M. Menard
11-tf

Notice

CONSEIL DES ECOLES CATHOLIQUES DES COMTES DE STORMONT, DUNDAS ET GLENGARRY

ENSEMBLE·GROWING TOGETHER·CROÎTRE

STORMONT, DUNDAS AND GLENGARRY COUNTY
Roman Catholic School Board
SCHOOL BUS ROUTES

The Stormont, Dundas and Glengarry County Roman Catholic Separate School Board may require new bus routes during the 1986-1987 school year.

Bus operators who are interested in obtaining the new routes should advise the Board in writing no later than August 29, 1986, indicating the area(s) of the three united counties in which they may wish to operate.

For further information please contact:

Mr. Richard Fortier
Assessment & Transportation Officer
1104 First Street East
Cornwall, Ontario
K6H 1N6
Telephone: (613) 933-1720, ext. 216

Pierre Landry, Chairman — Gilles Métivier, Director of Education
33-1c

Services

RED'S PAINTING
HOME RENOVATIONS
&
GENERAL CONTRACTING
We will build to suit your needs.
Additions, pool & patio decks
We specialize in painting all types of tin roofs, spray, brush or rolled, interior and exterior.
5 year guarantee on all workmanship
For your free estimate
Call Brian
TEL. 525-3229
33-1c

Notice

NOTICE TO CREDITORS AND OTHERS
IN THE ESTATE OF
ISABEL MARGARET MacCASKILL

ALL PERSONS having claims against the Estate of Isabel Margaret MacCaskill, late of the Town of Alexandria, in the County of Prescott, who died on July 10th, 1986, are required to file proof of same on or before the 20th day of August, 1986 after which date the Estate will be distributed with regard only to the claims of which the undersigned shall then have notice and the undersigned will not be liable to any person of whose claim he shall not then have notice.

DATED at Hawkesbury, this 18th day of July, 1986
CHARBONNEAU & SMITH
Barristers & Solicitors
482 Main Street East
Hawkesbury, Ontario K6A 1A9
Solicitors for the executor William A. MacCaskill
31-3c

TOWNSHIP OF LOCHIEL
ATTENTION HOMEOWNERS

Funds are available for home renovations through Federal and Provincial programs, part of which could be foregiveable. Self-employed residents and farmers could also be eligible.
For further information contact:
DAVE DUMOUCHEL
Building & Zoning Administrator
Township of Lochiel
525-3291 or 874-2216
32-2c

AUCTION SALE
102 Higginson St., Vankleek Hill
SAT., AUGUST 23
at 11:00 a.m.
Complete household of furniture including upright piano, all kitchen, living room and bedroom furniture, office equipment, also shed articles, riding lawnmower, boat, etc.
TERMS: CASH
Mansel M. Hay, Auctioneer
Dalkeith, Ont.
Tel. 874-2597-2589
Yvon Lepage, Prop.
Vankleek Hill, Ont.
33-1c

AUCTION SALE
Tools, Household articles, guns, miscellaneous articles
11 Fennell Crescent, Cornwall
Thursday Evening
AUGUST 14
6:00 p.m.
TERMS: CASH
Gordon Ross, Auctioneer
Ingleside, Ont.
Tel. 537-2289
Harold McGill, Prop.
33-1c

ESTATE AUCTION SALE
in the Village of Riceville
SAT., AUGUST 16
at 10:30 a.m.
Morris upright piano and stool; 9 piece dining room suite; pressed back chairs; wicker rocking chair; rocking and assorted chairs; mirrors; washstands; dressers; trunk; wooden bed with matching dresser; iron bed with brass trim; chesterfield and 2 chairs; couch and chair; television; step back cupboard; handmade quilts; blanket box; sideboard; framed wreath 100 yrs. old; Aladdin lamp; sewing machine; small tables; woolen blankets; electric broom; set of ivory handle cutlery; dinner set of dishes; quantity of dishes; crocks; sealers; refrigerator approx. 13 cu. ft.; 24'' electric stove; freezer; electric washer; M.T.D. 5 h.p. roto tiller; 2 lawn mowers; buggy wheels; shop tools; whipper snipper; ladders; 1973 2-dr. Oldsmobile; other miscellaneous items.
TERMS: CASH
Mansel M. Hay
Auctioneer
Dalkeith, Ont.
Tel. 874-2597-2589
Estate of Roy Reid
for Mrs. Eunice Hill
32-2c

AUCTION SALE
Furniture, Glassware, Chinaware, Antiques
Brown's Auction Centre
South Branch Rd., Cornwall
Wednesday Night
AUGUST 20
6:30 p.m.
Newer pine corner cupboard, matching dish cupboard, occupied Japan figurines; no. of pces. depression glass; no. of pces. carnival glass; Homelite chainsaw; table saw; china sets of Spode, ''Mayflower'' for 10 includes, cream & sugar, platters, bowls and gravy boat; Johnson brass china for 6; 4 pillows for Queen size beds; blankets; pair of Royal Staffordshire candlesticks; Tonquin silverware; cutlery and chest; pair of driveway light posts complete; no of aquariums 5-8-15 gal. capacities; 12 gal electric water heater; fish scale; 21 cu. ft. Viking freezer, like new; humidifier; marble mosaic coffee table; apple hampers; wicker hamper; 20 ft. wood extension ladder; lawn seeder; garden planter for 3 pt.h. garden tractor; garden tools; plus other interesting articles.
TERMS: CASH
LUNCH BAR
Robert Brown, Auctioneer
Tel. 932-7925
33-1c

NOTICE
GERRY DEXTRAS
Bookkeeping Service
Office
WILL BE CLOSED
from
August 9 to August 24
33-1c

AUCTION SALE
The Herd of Lewis Coulter
East Meredith, N.Y., U.S.A.
THURS., AUGUST 21
2:00 p.m.
Consisting of 35 head of mature P.B. registered Holstein production recorded cows; 15 head of open P.B. registered Holstein heifers; 6 head of P.B. registered Jersey production recorded cows.
To be sold at:
LEO'S LIVESTOCK EXCHANGE LTD.
Greely, Ontario
For information Tel. 1-613-821-2634
33-1c

NOTICE
IAN ROBERT MacNAUGHTON
VETERINARIAN
from Finch
has recently purchased
Jim Algire's Veterinary Practice, Martintown
Veterinary Office in Martintown on Nine Mile Road
Hours: Monday to Friday 8:30 a.m. - 4:30 p.m.
Saturday, 10:00 a.m. to 12:00 p.m.
Evenings by appointment only
24-HOUR EMERGENCY SERVICE
TEL.: 528-4246
33-1c

AUCTION SALE
Motor Vehicles, Semi-Trailers, Construction Equipment
Office Equipment, Tools, etc.
Construction Industrielle Hardwood
1875 River Beaudette Rd., St. Telesphore,
Soulange Co., Quebec
3 miles west of St. Telesphore, Que.
4 miles east of North Lancaster, Ont.
SAT., AUGUST 23
9:30 a.m. sharp
PARTIAL LISTING: 1985 Lincoln Continental Town car; 1985 Subaru, C-L, 4wd.; 1983 Renault Fuego; 1985 Ford Diesel truck F250; 1984 GMC truck S-15; 3 trailers, 40 ft., equipped for construction offices.
OFFICE EQUIPMENT: Olivetti Computer Model M18, Printer C-170H, Model 1550; Olivetti typewriter; Tricild accoustical cabinet; calculators; large quantity of desks; conference table; chairs; filing cabinets; metal cupboards; safe; office dividers, etc.
EQUIPMENT & TOOLS: 3 Motorola Walkie-Talkies H.T. 440; 25 sections scaffolding with planks; ladders; radial saw; elec. hammers; chainsaws; concrete saws; 2 metal benders, 8 & 10 ft.; wood lathe; band saw; sanders; elec. welders, 295 amps; drills, poly tarps; 3000 watt generator, new tin and a very large quantity of small articles and material.
TERMS: CASH
CANTEEN
Marcel Major, Auctioneer
North Lancaster, Ont.
Tel. 613-347-2955
33-1c

AULD LANG SYNE

TEN YEARS AGO
Thursday, August 12, 1976

The Glengarry Inter-Agency group has hired two highly qualified people to carry out special work in the county to help the mentally retarded adult population and the people who look after them. Sister Lucille Champagne and Terrence Cooke will be doing the research and counselling and were chosen last week when word was received from the Ontario government that a grant which had been applied for would be forthcoming.—The two top Grade 8 students at Alexandria schools this year are André Lortie at Rouleau School and Joyce Martin, winner of the Dr. Markson scholarship at Alexander School—Cherry Dorsey has been promoted to the rank of Corporal in the Armed Services. A dental assistant with the Canadian Dental Corps, Cherry has been transferred from St. Hubert to Toronto.—Joan McDonald, Glen Roy, has recently received her Bachelor of Science in Human Kinetics from the University of Guelph.—Gerard Picard graduated as an Electronic Engineering technologist from St. Lawrence College of Applied Arts and Technology.

TWENTY YEARS AGO
Thursday, August 4, 1966

Allen Cardinal, 71, of the 1st Lochiel, died Monday of injuries suffered when his horse bolted and dragged him half a mile under the hay rake.—A Glengarry branch of the Ontario Farmers Union is in the planning stage.—Phil Lemire, station, has sold his food store to Lionel Lauzon of Montreal.—Winston Dewar of St. Telesphore, is among graduates of the two-year course in Agriculture at Kemptville.

THIRTY YEARS AGO
Thursday, August 2, 1956

Dorothy Dumbrille's new book, a collection of stories about Glengarry, "Braggart in My Step," goes on sale in Canada August 14.—A McCrimmon player, John Angus Kennedy, 19, was severely cut inside the mouth when accidently kicked in the face during Saturday's football game against Lochiel.—Ruth McLeod of Dalhousie Station won the $200 jackpot at the bingo sponsored by the Lions Club and Glengarry Gardens.—Nap. Guay of Guaytown has disposed of his store and equipment to Laurier Bellefeuille of Alexandria, who will make his home there.

FORTY YEARS AGO
Friday, August 2, 1946

Jean Leger, 5-year-old daughter of Mr. and Mrs. Sarto Leger, narrowly escaped death, Tuesday when she ran into the side of a heavy truck.—Lochiel's star goalie, Keith MacMillan, suffered a broken leg and back injuries when pinned against his garage while cranking his car which was in gear.—Bruno Pigeon, late of the RCAF, has opened a barber shop in the Chenier block.—Jean Paul Leger has purchased a lot on the north side of Lochiel Street and plans erection of a home.—Dougald MacGillivray scored three of Pine Grove's goals as that team took a 4-0 lead over Dunvegan in the championship finals, Saturday.—Leo Sauve has taken over his mother's business, the bakery and feed store at Glen Robertson.—Ernest Leblanc has resigned as assistant vendor at the local liquor store. Ben Proulx, who was on a temporary basis, now becomes assistant vendor.

FIFTY YEARS AGO
Friday, July 31, 1936

Injured when struck by a car here two weeks ago, Wilfrid Masse, 11, died in Hotel Dieu, Cornwall. He was a son of Mrs. Cecilia Masse, Main Street South.—John A. McCrimmon, Mrs. McCrimmon, son John of McCrimmon, and Mr. McCrimmon's sister, Mrs. R. W. McLeod of Skye, left Wednesday by motor on a trip to the Canadian West and Vancouver.—Quick work with fire extinguishers by neighbors saved the home of Mr. and Mrs. Norman Lacroix, Lochiel, on Monday, when fire started in the summer kitchen.—Mr. and Mrs. Colin B. McDermid were tendered a reception in Ferguson's Hall, Maxville, Monday evening. Mr. and Mrs. McDermid, the former Grace Evelyn Houston, were married July 18th, at Merlin, Ont.—J. Cameron Cluff, BSc., of Maxville, has gone to Asbestos, Que., where he has accepted a position with the Johns Manville Co.

SIXTY YEARS AGO
Friday, July 30, 1926

Mr. and Mrs. Angus A. McMillan of McCrimmon were in Cornwall on Wednesday where they attended the religious profession of their daughter, Sister McMillan of the Sisters of Hotel Dieu.—Miss Jo Kerr has accepted a position in the Census Branch at Ottawa. She left on Friday.—A regrettable accident marred the Greenfield-Dunvegan football match on Wednesday evening which was won by the former team 2-0. Dan McCuaig, clean, fast Greenfield player, broke his leg just a few moments after counting the winning goal.—Dr. and Mrs. J. T. Hope announce the engagement of their eldest daughter, Dorothy Elizabeth, to Mr. Robert John Graham, son of Mr. and Mrs. Robert Graham of L'Orignal, Ont.

SEVENTY YEARS AGO
Friday, July 28, 1916

Ontario's hot wave is a record breaker. It has been responsible for the death of several valuable horses here, including animals owned by A. D. MacGillivray, A. Danis and L. Marcoux of Alexandria and Alex Chisholm of Lochiel.—J. R. McMaster who for the past sixteen years has been proprietor of that well known hostelry, The Ottawa House, has rented same to E. Rouleau of Bourget, Ont., who assumes the management on Tuesday next. Mr. and Mrs. McMaster will occupy their residence on St. Paul Street. Mr. and Mrs. Rouleau and family have arrived in town.—Expressions of keenest sorrow were heard on all sides yesterday afternoon when the news was received of the death by drowning of Arthur Smith, eldest son of Mr. and Mrs. A. L. Smith of Cornwall.—This week Hugh McLean, Maxville, received a cable from France conveying the distressing news that his son, 2nd Lieutenant W. S. McLean, RFT, had received severe gunshot wounds in hand and neck.

EIGHTY YEARS AGO
Friday, August 3, 1906

The Citizens' Band under the able leadership of Professor Hyde, gave their much appreciated band concert Friday.—Arch McMillan has added another fine horse to his well-stocked livery. He recently purchased it from Angus McMaster, Laggan, at a handsome figure.—Miss Lena Cameron made the highest marks among the Convent pupils at the recent Entrance Examination, thus winning the gold medal.—Ground has been broken close to the grove on Bishop Street North, for the erection of a new residence to be occupied by Bailiff A. McDougall.—On Wednesday, Paul Lalonde, while at work in the Schell factory, had the misfortune to lose the end of one of his fingers.

NINETY YEARS AGO
Friday, July 31, 1896

No fewer than 1,726 grinders have been sold in Glengarry by the Webster Grinder Co., of Pembroke, whose representatives are making the Commercial Hotel here their headquarters.—McDonald and McPhee have completed their contract of building the new fence around the High School grounds.—On Tuesday a large number of young people from points in Glengarry between Glen Robertson and North Lancaster organized a driving party to Rigaud mountain. A most enjoyable day was spent in dancing, rowing and other amusements until a late hour when all returned home pleased with the day's outing.



LAST RUN — Conductor William H. Taylor gets ready to start his last run from Glen Robertson in 1945. The photo is part of Ruth Seguin's collection. Photo courtesy Les Photos Sauvetage

Dog problem in village too

by Joanne Stevenson

LANCASTER—Like other Glengarry municipalities, the Village of Lancaster has recently been experiencing dog-related problems. While Kenyon Township is concerned about dog and kennel licensing, Lancaster Township has been affected by dogs attacking livestock.

Meanwhile, village Reeve Milton MacDonald has received three phone calls this past week from residents complaining about dogs barking and howling.

Property owners have long been upset about dogs running at large and howling dogs. Much of the dissatisfaction centers around a kennel operating on a rented property next to the curling club.

Reeve MacDonald points out council will soon be passing a bylaw limiting the number of dogs permitted per property. He adds that he, together with municipal politicians from neighboring communities, plans to approach counties council in hopes of finding a solution to this continuing problem.

BUSINESS AND PROFESSIONAL DIRECTORY

Accounting/Bookkeeping

CORNWALL MORRISBURG

BLAKELY, CRAIG, VISCOUNT & CO.
CHARTERED ACCOUNTANTS

1343 Rosemount Ave. P.O. Box 789 Cornwall, Ontario K0H 5S7 613-932-3610

Fifth Street P.O. Box 27 Morrisburg, Ontario K0C 1X0 613-543-2981

Automotive

Are you having RADIATOR PROBLEMS?

RADIATOR SERVICE

Air Conditioning & Refrigeration

MR. RADIATOR
Laurent Ladouceur, Prop.
Tel. 525-3752

Ryax Holdings Inc.
John Ryan, Proprietor

We reconstruct Alternators and Starters for all makes of vehicles, also imported makes, Commercial, Industrial and Agricultural Vehicles

24-Hours Service for Industry and Agriculture
WHOLESALE AND RETAIL DEALERS
60 Main St. S. Alexandria 525-1123

Construction

GAUDIAS DUMONT
Construction and Renovations Gyproc Joints
Alexandria, Ont.
Tel. 525-4281
After 5 p.m.

A.D. Renovations
Renovations
Siding - Roofing
I will install windows, doors, drywall with finished joints
Garages & Sheds Built
Andre Dumont
525-2910

Michel Menard Construction & Renovations
Glen Roy Ontario
Telephone: 525-4200

J. E. CAMPEAU
Cement Work
Cement Floors
Polishing
Finishing
Parging
TEL. 525-3353
P.O. Box 1247
Alexandria, Ont.
K0C 1A0

Electrical Repairs

Levac
Motor Rewinding Ltd.
Sales & Service of Electric Motors
ROGER LEVAC
Bus. Tel: (613) 932-1782
After 5 p.m. (613) 347-7317
24-Hour Emergency Service
700D Cumberland Street, Cornwall, Ont.

FORGET ELECTRIC LTD.



Electrical Contractor
Commercial and Residential
For free estimates call
678-3831
Vankleek Hill Ontario

Appliance Repairs

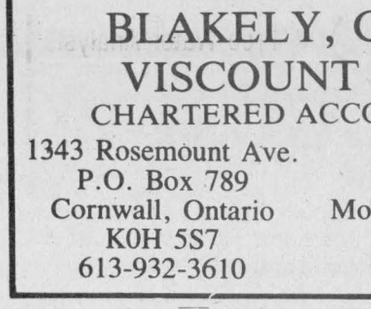

APPLIANCE REPAIRS
BRUCE PICHER
Alexandria & Area
525-3463
205 Dominion St.
Dishwasher Repairs Now Available - Parts Dryer Belts, Elements, etc.

WEDDING
Invitations and Stationery
Bridal Party Gifts
Place Cards, Coasters, Matchbooks,
Personalized for your event
See us for your requirements
The Glengarry News
Call for appointment: 525-2020

Carpets

DISCOUNT CARPET SALES
938-0735

421 Fourth St. West
Cornwall, Ont.
K6J 2S7
Art Buchanan

CUSTOM HOMES
Custom designs
with your specifications in mind
•Renovations •Additions •Extensions
347-7449
United with
Bergerson General Contracting

Excavation

Armand Chenier
President



Chenier Excavating
Shovel & Bulldozer
Backhoe and Front-end loaders
WEDCO septic tank dealer
613-347-2190

Appliance Repairs

TED'S SATURDAY FIX-IT SHOP
Main St., Dalkeith
Small Appliances Repaired
A good job for a fair price
24-hour answering service
If we can't fix it, throw it!
Tel.: 613-874-2501

Chimneys

Hawkesbury
Chimney Sweeps
professional cleaning, repairs, inspection and consulting services
Fully insured
Truck with 40-ft boom available for other services
Tel. 874-2550 or 525-4962

Carpets

FLOORING
CUSHION FLOOR
FLOOR TILES
CARPETING, ETC.
Tapis

Armstrong floor fashion center

RICHARD RANGER
Carpet Inc.
360 Main St., South Alexandria 525-2836

Convenience Store

LEVAC & SON
Butcher, Grocery & Cold Beer
Custom Slaughtering
Dalhousie Stn., Que.
514-269-2754

Electrical Repairs

RON'S PUMP & SOFTENER
Electric motor repair
well systems
Small gas engine repair
Ron Livock
613-525-2469

ADRIEN MENARD ELECTRIC INC.
ELECTRIC MOTOR REPAIRS



11 Mill Square, Tel. 525-2173
- Service of water pumps and installation
- Repair of Sunbeam cow clippers
- Sales of Jacuzzie and Beatty jet pumps (Repair all makes of water pumps)

Automotive

NORTH END GARAGE
Muffler Shop
Lifetime Muffler Guarantee
Wheel Alignment and Brakes
Superior Propane Refill Station
Open Mon. - Fri. till 9 p.m.; Sat. to 6 p.m.
344 Main St. N. (at the tracks) 525-1732

Camping

CAMPING
Bel-Air Naturist Club
All facilities for family camping
cottages for rent
Space for tents & trailers
Visitors welcome
Tel.: 874-2409

Car Wash

HAND CAR WASH
Inside & Out
Good prices
Tel. 525-3139
Ask for Vivianne or James

Excavation

ALLAN CRITES EXCAVATION LTD.
Sand, Gravel Topsoil,
Crushed Rock, Licenced Septic Install,
Basements, Driveways, Ditching,
4x4 Backhoe, Bulldozing, Trucking
Maxville 527-5685

Farm Repairs

Ted Van Den Oetelaar
General Repairs
Badger
Farm materials handling equipment
SALES & SERVICE
Pressure Steam Cleaner, Trail. Injector Test & Cleaning
Portable welder
613-525-3468

SABOURIN SAND SERVICE
For fill
Best price
Moose Creek
538-2851

Pastor Tom Felts first minister of Alexandria Community and Christian Fellowship Church

by Lesley Cadham

Tom Felts knew he wanted to work with people when he entered social studies at the University of New York in Albany. But in his sophomore year, he realized there was a void in his life—a spiritual need.

One day his brother, who had been pursuing bible studies, invited him to a service at the Christian and Missionary Alliance Church. There he found not only the peace and joy for which he had been searching, but also his calling in life.

At 30, Pastor Felts is the new minister at the evangelical Alexandria Community Christian Fellowship Church.

He moved to Alexandria at the end of July with his wife, Earla and two sons, Burke, 3, and Ben, 1 1/2.

Since his heart "opened to the Gospel," social work seemed a "cosmetic" way to help people, says Pastor Felts. He completed his Bachelor of Arts degree and left his lifetime home of New York to study at the Canadian Theological Seminary in Regina.

He met Mrs. Felts, who was studying at the Canadian Bible College, on campus. They married in 1980 and in 1982 Pastor Felts graduated from the seminary. From there, the couple went to a church in the northern and isolated community of Smithers, British Columbia.

It was his first church and, combined with feelings of isolation and "problem people," the situation proved intolerable, he says. In an isolated community like Smithers, people have different problems than city people, says Pastor Felts. The couple left a year later.

They spent two years in Earla's hometown of Belleville. Knowing that he would not be able to obtain a church of his own, Mr. Felts became a full-time orderly at Belleville General Hospital and used his social work skills to work part-time at the Children's Aid Society.

To keep his hand in church circles, he became involved in several causes at the Quinte Alliance Church. He taught Sunday School, was on the board of elders, on the visitation committee and was chairman of the missionary conference. In addition, he was vice-president of the Young Adults Club. There was more than enough to keep him busy, but he really wanted his own church.

In May, Pastor Felts was chosen as the first minister of the church in Alexandria.

He has plans for the growth of the congregation, which currently stands at 25 adults and children. Prior to Pastor Felts arrival, guest speakers were invited to speak Sundays at the Harmony Glen School, and prayer meetings and a bible study group were held on Wednesdays. Services will continue to be held at 10 a.m. Sunday, at the school.

The group does not have a permanent church yet. The Christian and Missionary Alliance will not recognize a congregation of less than 25 adults. Once they are recognized, the Alliance will buy property on which to build a church, says Mr. Felts. To increase membership, he plans to distribute brochures. Though a church building would be nice, he doubts one will be built in the near future.

"I feel there's a need for the church. We hope to grow. All churches have to start like this, from grass roots. It's something to work toward," he says.

Pastor Felts finds local people warm and is looking forward to pastoring here. He says his wife is happy because she can finally get involved in the parish work.

Pastor Felts is also looking forward to his part-time job at IGA, which will start next month.

"I knew that if I came here, I'd have to work part-time. I think it will be a good way to meet people in the community," he says.

His hobbies? Photography and sports. And he plans to take a French course as soon as things have settled down a bit.

There are 286 Alliance churches in Canada, with 56,772 members. There are 2,000,000 members overseas



NEW PASTOR—Pastor Felts is the new minister at Alexandria Community Christian Fellowship Church. New to town, he arrived at the end of July with his wife Earla and two sons, Burke and Ben.

Staff Photo—Lesley Cadham

Please give
CANCER CAN BE BEATEN
CANADIAN CANCER SOCIETY | SOCIÉTÉ CANADIENNE DU CANCER

BUSINESS AND PROFESSIONAL DIRECTORY

Form Works

ALEXANDRIA FORM WORKS
Specializing in
Concrete Foundations
and Footings
Concrete Flooring
Tel. 525-2982
Andre Cuerrier, prop.

Funeral Homes

McArthur Bros. & MacNeil Ltd.
FUNERAL HOMES
Funeral Directors
Donald W. Derry
Brent Trudell
William MacDonald
Member of
NSM - OFSA & ODFSA
932-6300
428 2nd St. E. Cornwall — Oak Street Lancaster

Limousine Service

LIMOUSINE SERVICE
to Dorval, Mirabel & Ottawa Airports
We pick up at home, office hotel and return service
Call for Reservations & Information
TAYLOR DRIVE-U-SERVICE
Williamstown
(613) 347-3033

Sandblasting

J.P. MOBILE SANDBLASTING
Make it last "Sandblast"
Sandblasting of all kinds
Metal - Wood - Brick - Stone - Logs - Etc.
Concrete Swimming pools, spray painting
For Estimates Call 525-2368
Prop., J.P. Castonguay & Sons

Tack Shop



MRS. CATHERINE B. MILLER
PROPRIETOR
The Horseman Shop
COMPLETE OUTFITTERS FOR HORSE AND RIDER
R.R.1, Williamstown, Ontario — Telephone (613) 931-1883

Furnaces

AUBIN'S HOME COMFORT
Repairs to all
Makes of Oil Furnaces
13 years experience
Free Efficiency Tests
525-4896
R.R.2 Green Valley

DENIS JOANETTE
Licensed to clean and maintain furnaces
24-hr. service
Tel. 525-4215

Lumber



DOORS
Pine, Cedar, Oak
Pine Stair Railings
Posts, Spindles
PINE PANELLING
Wainscotting,
Board & Batten,
Bevel Siding
PINE MOULDINGS
Colonial Pattern,
Rosettes and
Baseboard Corner
Mouldings
FLOORING
Pine, Oak, Maple and Birch
CEDAR
Panelling, Exterior Siding and Decking
Kerr Alexander
R.R. 1, Alexandria

Sandblasting

A.S. High Pressure Steam Cleaning and Sandblasting
The Best in Modern Equipment
0 to 2,500 P.S.I. Cleaning Power
0 to 325° Water Cleaning Temperature
Tel.: 525-1806
If busy call 525-4124
Owned and operated by Ron St. Denis

Water

COMFORT
WATER TREATMENT
- Softeners
- Filters
- Distillation
- Free Water Analysis

525-3877
GERALD OUELLETTE
33 Main St. Alexandria

Sawmill

PORTABLE SAWMILL
Custom Cutting
Prop. Perry Ryner
RR2 Apple Hill
527-5253

Siding

Bourdon Aluminum Siding
Sales & Installation
Vinyl, Aluminum and Steel Siding
Eavestroughing & Shutters
Doors, Windows, Awnings
Authorized Dealer
Hunter Douglas
Hwy. 34 525-1906

Whitewashing

Clément Whitewashing
pressure wash
Call Collect
515-451-0798
after 6 p.m. (Point Fortune)
(Formerly Bill Anderson Whitewashing)

Home Services

THIS SPACE
CAN BE YOURS!
13 WEEKS - $66

Horse Shoeing

K & D FARRIER SERVICE
Trimming
and
Shoeing
Tel. 525-2013

Land Surveyors

HAZEN MELDRUM LIMITED
ONTARIO LAND SURVEYORS
Cornwall Office
Hazen Meidrum
N.S.L.S., O.L.S.
Tel. 932-8124
Winchester Office
W.J. Johnson
O.L.S.
Tel. 774-2414

Planing & Milling

Kiln-dried Hardwoods
Cedar and Pine
Custom planing
and milling
John Runions
R.R. #1 Maxville
TEL.: 527-2456

Knitting & Sewing

Brother Knitting & Sewing Machines
Yarn on a cone
Wool, linen, cotton, polyester, acrylic, textured, silk & bouclay
Stretched nylon thread
on a cone, rainbow colors
Tel. 347-2213

Lawn Mower Repair

THIS SPACE
CAN BE YOURS!
13 WEEKS - $66

Kelly's Small Engine Repairs
Mowers, Tillers
Good Service!
Headline Rd.
7 days a week
932-9450

Wood - Heat



THE SUNWORKS
RENEWABLE ENERGY CENTRE
Specialist in ventilation
Certified HRV installer for R2000 program
Richard Kerr
1466 Hwy. 34 Hawkesbury — Dalkeith 874-2293 632-0456

Landscaping

Rene St. Amour
Excavation and Landscaping
Backhoe equipped with 4x4
Sodding - Top Soil - Sand - Gravel
Licensed for Septic Bed
20 years of experience in fencing
Tel. 525-3305

Rest Homes

MRS. HELGA'S
Senior Citizens' Home
576 Main St., S., Alex.
Fully Licensed
24-Hour Care
Pleasant, Relaxing
Atmosphere
Good Food Plus
Many Extras
Good References
Tel. 525-2211

Roofing

D.J. & SON
Roof Specialist
(any height)
Spray painting, brush painting, repairs
TEL. 525-4215

Lawn Mower Repair

ROBERT'S RENTAL SERVICE
is now an authorized Briggs & Stratton Dealer
We repair most small motors
We also have a good selection of parts for the "do it yourself" jobs
Lawn mower blades sharpened
Have a problem, don't hesitate to call
BRIGGS & STRATTON
525-2807

Roofing

ROOFING GAUDIAS DUMONT
Alexandria, Ont.
Tel. 525-4281
After 5 p.m.

Trucking

R. LAVIGNE TRUCKING
Movers, Clean-Ups,
Garbage Pick-Ups
We buy Aluminum, Brass
Copper, Batteries etc.
For reliable service
(613) 525-3956

Lawn Maintenance



Roofing

Cornwall Roofing Inc.
Industrial, Commercial & Residential
Shingles, tar & gravel roof
Free estimates
Call Collect 938-4989

Tack Shop

Eastern Region Tack Shop
* All types of Horse Equipment
* English and Western Riding Apparel
Open Thursday nights till 9 p.m.
Main St., Avonmore, Ont. 346-2444

Vertical Blinds



VERTICAL BLINDS
Custom Made
Also carpeting, flooring, tiles, ceramics, wallpaper, draperies and much more **Submanufacturer for** ***Vertican Blinds***
Tapis
RICHARD RANGER
Carpets Inc.
360 Main St. South Alexandria 525-2836

Danger still exists after polio epidemic

by Lesley Cadham

Nearly forty years has passed since the last polio epidemic ravaged mostly children in a population unaware and unprepared for the magnitude of its force. In 1986, the effects and the fear may have been forgotten, but the danger still remains.

The polio virus lives all around us. Just because people have not recently been stricken with the disease, does not mean that it is not a threat and can be disregarded, says Dr. Robert Bourdeau of the Eastern Ontario Health Unit.

While the virus does not pose the threat that it did during the epidemic in the late 1940's and early 1950's, it still exists and is transmitted mainly through water. It is important to be vaccinated and to use common sense to avoid the disease.

Dirty swimming areas, where the water is not tested regularly could be a potential hot-bed of the polio virus. Same is the case with creeks, untreated water sewage, and perhaps the stools or saliva of infected animals or persons.

Though statistics show that no cases have been reported in Eastern Ontario in 15 years, four cases were reported in Southwestern Ontario in 1978, and two more in 1979. The scare sent hundreds of thousands of people running to get polio vaccinations, says Dr. Bourdeau.

Because polio is most likely to be contracted by the young, it is a good idea to begin immunization during infancy. Vaccinations are given, according to Dr. Bourdeau's immunization schedule, from age two months until just before a child enters school. Though the Ministry of Health cannot regulate the vaccination schedule of anyone not in elementary or high school, Dr. Bourdeau says that it is wise for people to continue receiving booster shots every ten years, the approximate length of effectiveness.

"It is a good practice to get shots every ten years," he says.

He also says that the chances are good that persons over the age of 25, even though they may not have been innoculated since beginning kindergarten, are immune.

"The chances are, they have had contact with the (polio) organism, and have been naturally immunized," says Dr. Bourdeau.

"Most people in Eastern Ontario are protected," he says.

Today, 97 per cent of Ontario students in Kindergarten to Grade 13 have been innoculated against polio myelitis virus.

A new regulation set out by the Ontario Ministry of Health states that it is mandatory for a child to be vaccinated, or at least have started the immunization schedule, before entering school. If the child has not, a sworn notice from a justice of the peace or notary stating the reason is required to allow the child into school.

Ontario children are immunized by a dead virus vaccine. The virus is introduced to the body in small doses over a long period of time. In simple terms, if the child comes into contact with the disease, the body will have built up the necessary defenses to fight it.

"It's like having an army on the lookout, and it sees the enemy," says Dr. Bourdeau.

Symptoms of the disease are varied. The virus could begin with fever, coughing, headache and weakness, and in over three to four weeks could develop into paralysis, cause death, or simply disappear.

The virus attacks the motor nerves, responsible for body movement and the respiratory system. Though movement of paralyzed limbs may be impossible, sensation remains.

Should the virus attack the respiratory system, the victim will have trouble breathing, and depending on the severity may have to breathe through an artificial lung until recovery or for life.

To avoid the virus, the immunization schedule should be followed. This includes one combined shot for polio, diptheria, tetanus and whooping cough at two, four and six months of age. At 18 months, and again just before entering school, a booster or triad shot is administered against polio, diptheria and tetanus.

In addition, water wells should be tested every six months to ensure that no sewage has leaked into the fresh water, swimmers should avoid swallowing the water they are swimming in, and common sense hygiene rules should be followed. Hands should be washed regularly and bathroom facilities should be kept clean.

"Everyone comes into contact with the virus at some time. If someone fails to wash their hands properly or soils towels, (they could be transmitting the virus)," says Dr. Bourdeau.

New building to open soon

DUNVEGAN—The Ivan Grant Building at the Glengarry Pioneer Museum will be officially opened at 2 p.m. August 24.

The exterior of the building has been completed with two thick coats of Navajo red stain and the interior housing five history and map displays is ready for the viewing public.

Approximately 140 framed photographs are on display in the five different sections of the building and the donors' plaques will be in place soon.

A 20 minute program is planned prior to the ribbon cutting ceremony during which various major donors and benefactors will be introduced.

Snare drum disappears

MAXVILLE—Maxville OPP are investigating the disappearance of a Cleland snare drum at the Glengarry Highland Games August 2.

The drum, which is green with gold flecks, with black rims and side rods, is one of four in Canada, and is owned by Air Command Pipes and Drums, Rockcliffe Park. It's valued at $800.

The drum was last seen in front of the arena. Information should be directed to Maxville OPP Const. D.G. Dell.

Lasting Images
$8.95 Ea. Delivered
11 Full Colour Portraits
1 8x10*
2 5x7*
8 Wallets*

Approximate measurements
One offer per family
Poses our selection. Additional portraits available at reasonable prices with complete package. Satisfaction guaranteed or your money cheerfully refunded.
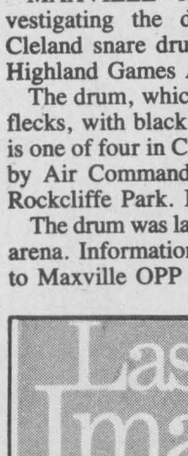
The Great Teddy Ruxpin Giveaway ™
The World's First Animated Story Telling Toy
One name to be drawn during This Photo Promotion
M.S.L. 129.99
See Photographer for Details
One Prize per Location. Winners must meet eligibility requirements.
Stedmans Thurs. thru Sat.
Alexandria, Ont. Aug. 14 thru 16
Thurs. 10-5, Fri. 10-8 and Sat. 10-5

Sizzlin' Summer Deals
6.8% FINANCING ON NOVA and CHEVETTE

The All-New CHEVY NOVA
From Only
$9,876
CHEVY CHEVETTE
With FREE 3 yr./60,000 km. Warranty
From only
$6,655

CHEVROLET PICK-UPS . . . Full-Sized and 'S' Models

Chevy Full-Sized Pick-Ups
9.9% Financing
Prices start at only
$8,545
Chevy S-10 Pick-ups
9.9 Financing
Prices start at only
$7,341

126 NEW AND DEMO UNITS MUST GO!
CHEV-OLDS TITLEY ALEXANDRIA, ONT.
No Reasonable Offer Refused!!!
Highway 34, South
Alexandria
525-1480 or 347-2436
We're No. 1 Because We Try Harder
33-1c