Inside

Seed is sown for annual Maxville farm shows — page 7



Down — but not quite out — page 17

Dalkeith farmer elected Holstein association V.P. — page 9

The Glengarry News

VOL. 97 No. 17 ALEXANDRIA, ONTARIO, WEDNESDAY, APRIL 27, 1988 Single Copy 45¢

Public board agrees to spend $200,000 to repair Maxville school

Maxville parents finally won their 10-year battle to keep SD&G County School Board from busing grade 7 and 8 students 17 kilometers away to Tagwi Secondary school near Monkland.

"Our victory was hidden away in the minutes of a private board session published late in March," parent activist Sharon Johns said last week.

"We didn't realize we'd won until we saw workmen beginning renovations at the junior school," Mrs. Johns explained.

The 80 grade 7 and 8 students, drawn mostly from Maxville, with eight from Laggan Elementary and 3 from Roxmore Elementary, are housed in the old Senior Public School, which has slowly been falling to pieces. For a decade the school board has been threatening closure of the school and transfer of students out of town.

Mrs. Johns is certain it was parents' dogged determination not to allow their children out of the community — "and our strike last January when we withdrew the children from school for several days," which changed trustees' minds."

H.K. MacLennan, Superintendent of Education, confirmed that the old Maxville Senior school is being closed and Maxville Junior school renovated with four new classrooms and an enlarged gym to be ready for the grades 7 and 8 by September.

The gym will be enlarged to fill in the courtyard area south of the existing gym and four classrooms are being built by Heritage Homes in Morewood.

The classrooms will arrive on site in four large boxes ready for installation on the specially-engineered concrete floor slab which will be completed by the middle of June, Mr. MacLennan reported.

He said the prefab building of the classrooms insures the work will be finished in time for school opening in the fall.

The project is expected to cost $200,000.

A sterling performance

"The Sound of Music" was performed by students of Char-Lan High School last week and played to large appreciative audiences. Playing the von Trapp children in this scene were, from left, Luke Bryan (Freidrich von Trapp), Margo McDonell (Marta von Trapp), Jennifer MacNaughton (Gretl von Trapp), Jenny Beamer, background (Liesl von Trapp) and Colleen Smith (Brigitta von Trapp). For a review and photos of the outstanding performance, see page 16.

Four men arrested for robbery

A local man and three Quebec men were arrested by Lancaster OPP last week in connection with the recent robbery and beating of a Glen Robertson man.

Richard Pizzarde, 38, of Glen Robertson, and Steven Levis, 28, of Riviere Beaudette, Que., were arrested on the weekend, while Allan Dobb, 29, and Martin Pellerin, 20, both of St. Calixte, Que., were arrested by police last Wednesday.

The four men remain in custody and they have all been charged with robbery. They will appear in Alexandria Provincial Court, Thursday.

The robbery occurred March 20 at the home of 68-year-old Glen Robertson resident Carleton Rickerd, who was badly beaten and left unconscious by two unknown persons at the time.

The thieves stole an unknown amount of money from the home.

Mr. Rickerd died of natural causes April 13, although family members still believe his death was a result of the beating he took from the two men.

Garbage volumes in SD&G doubled in two years

by Janet Clermont
Staff writer

The amount of garbage accumulated in Glengarry and Stormont Counties has almost doubled over a two-year period, the draft Stage 1 Report of the Stormont/Glengarry Waste Management Master Plan study revealed.

The steering committee for the study held its first public meeting, Thursday at Tagwi Secondary School, which drew about 40 people.

The draft Stage 1 Report is a status report on the existing waste situation in the counties, prepared by Engineering Consultants R. Cave and Associates. The report revealed that from the 12 municipalities participating in the study, a total of 165,000 tonnes of waste was collected in 1985 which increased to 307,000 tonnes in 1987.

Municipalities participating in the study are the Townships of Kenyon, Charlottenburgh, Cornwall, Lochiel and Lancaster, Finch, Osnabruck, Roxborough; the villages of Lancaster, Maxville and Finch and the town of Alexandria.

Each municipality now disposes of its waste locally at one of 12 area landfills. Each of these landfills has a limited lifespan and some of the sites have already been exhausted, Maxville and South Charlottenburgh included. The expected lifespan for Alexandria's site is eight years.

Dick Cave, a representative from R. Cave and Associates, said during his presentation, that within the next 40 years, a total of 673,000 tonnes of waste will be collected, which is equivalent to the height of a 130-storey building.

"We are attempting to design a plan to look after your waste for the next 40 years. It would be a hell of a lot easier to operate two or three sites instead of 12."

The 18-month study is expected to be completed in May, 1989. While awaiting the final stage, Mr. Cave suggested that residents try to cut back on the amount of waste produced in the household by recycling garbage.

Stage 24 of the study will evaluate a number of possible waste management systems and one will be selected as the preferred system for the two counties in July. The system could contain recycling, transfer stations, landfill and incineration components.

Stage 2B of the study will identify the chosen waste sites.

The final plan will select the preferred locations after ranking candidate sites in an order of development, taking into account the environmental effects and public input.

The study will then be sent to the Environmental Assessment Branch of the Ministry of Environment for approval.

A Public Liaison Committee (PLC) was formed to assist the consultants and the steering committee in the planning process.

Michael Cowley-Owen, co-chairman of the PLC, said "the components of the system should blend in with the natural surroundings. In other words it should not look like a dump."

Mr. Cave said although a site has not been selected, "you can be sure it will not be located on prime agricultural land."

Public board has budget blues

'I'm just thoroughly teed off with the govt.' — Chairman Gunn

The SD&G Board of Education chairman has reacted with anger to the Ontario budget announced last week, claiming there is "absolutely nothing" in it to benefit public schools in the region.

"Where's the money we're supposed to be getting?" Chairman Joe Gunn asked.

The board cancelled a scheduled meeting Monday night to discuss this year's board budget because, Mr. Gunn said, "we're not ready to go to the people yet . . . I don't know what we're going to do . . ."

He said the board's budget woes have arisen as the result of substantially reduced transfer payments from the province. Asked what kind of increase the province afforded, Mr. Gunn replied "we're just about close to even."

The board has announced a press conference scheduled for this Thursday at the Cornwall Golf and Country Club to announce its decision with respect to its budget. And that is, to cut services or increase levies to the municipalities — and their ratepayers.

Asked where he felt the additional dollars the province has apportioned for education will go, Mr. Gunn replied that he felt separate boards would benefit most, and public boards would be "the losers."

"I think they're (separate boards) going to get all the money, and we're going to sit back with the decrepit old crap," he said.

"I'm just thoroughly teed off with the government."

Asked how he expects the board will react to the shortfall, Mr. Gunn said some trustees feel programs should be cut while others say taxes should be increased to make up the difference.

He said he favored increasing taxes.

Mr. Gunn is not alone in his opposition to the budget. SD&G MPP Noble Villeneuve said that "instead of relying on a booming economy and controlled spending with increases in priority areas, the Ontario Liberals have instead chosen to spend at double the inflation rate and to inflict the highest tax increases in Ontario history."

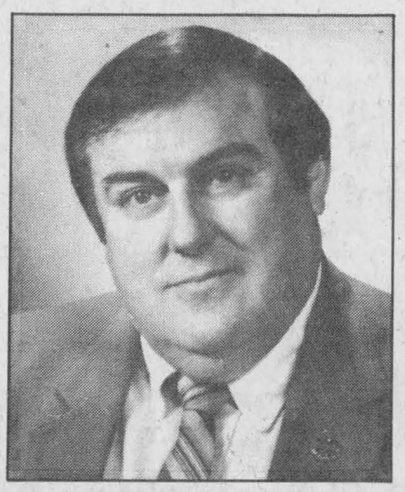

Chairman Joe Gunn

He added that all this was going on while the federal government is "trying to fight inflation."

Calling the one per cent increase in sales tax a "regressive move" since

(Continued on page 3)

Jay Currier to resign as Charlottenburgh CAO

Jay Currier, chief administrative officer for the township of Charlottenburgh, has resigned from his position effective May 20.

Mr. Currier, who was appointed to his post two years ago, has accepted a similar position in Aurora, Ontario commencing June 1.

In a telephone interview Tuesday, Mr. Currier said he is making the move for personal and professional reasons.

"The salary is significantly higher, though that's not the main reason I'm leaving," he said. "Professionally, it's a much larger municipality — 25,000 population and it's growing at a rate of about 10 per cent a year." He said the new job would provide him with "a very challenging type of environment."

In a personal vein, Mr. Currier said he and his wife will be leaving the township "with considerable regret" since they made many friends during their time here.

"I'm not leaving for any negative reasons at all . . ."

Reeve Morgan Major, who has stepped in temporarily to fill Mr. Currier's place as Chairman of the Stormont-Glengarry Waste Management Steering Committee, praised Mr. Currier's work for Charlottenburgh, saying that the municipality had made "tremendous progress" since the CAO was appointed.

Prior to working for Charlottenburgh Township, Mr. Currier was the General Manager of the Raisin Region Conservation Authority.

Efforts to find a replacement for Mr. Currier are expected to begin shortly, according to Mr. Major.

401 crash claims life of driver

A Cornwall man was killed in a single-vehicle accident on Hwy. 401 near the Ontario-Quebec border, Saturday night.

Claude Savard, 36, of 55 Lefebvre Ave., was the only passenger in the vehicle which was driven by 53-year-old Cornwall resident Charles Rutherford.

Mr. Rutherford, of 1611 McConell Ave., was travelling east at about 9 p.m. when he lost control of his 1979 Mercury, a short distance east of Curry Hill.

After driving around a curve in the highway, Mr. Rutherford's vehicle went into the median and rolled over.

Mr. Savard was thrown from the vehicle and was later pronounced dead at Hotel Dieu Hospital in Cornwall.

Mr. Rutherford suffered major injuries and is listed in stable condition at Hotel Dieu Hospital.

Lancaster OPP say Mr. Savard was not wearing his seat belt at the time of the accident.

Give the gift of life Apr. 28

The gift of life will be yours to give at a blood donor clinic to be sponsored by the Knights of Columbus and Daughters of Isabella in Alexandria, April 28.

The Canadian Red Cross will receive donors at Ecole Perpetuel Secours from 1:30—4:30 p.m. and from 6—8:30 p.m. It is hoped that at least 200 people will donate blood.

'Offshore' swimming pool proposal considered by town council

by Lesley Cadham
***News* editor**

Two Glen Norman women who have appealed to the town for a cleaner swimming facility are not satisfied with a proposed "offshore" swimming pool which the town is considering.

The pool would be constructed in the lake, 36 feet from shore and would consist of a vinyl pool supported by access docks.

Mrs. Brunet and Suzanne Carriere have been trying to obtain a pool since February when they approached Alexandria town council. They later appealed for the support of the councils of the townships of Lochiel, Lancaster, Kenyon and Charlottenburgh.

Both women claimed they do not allow their children to swim in Alexandria Lake because they feel the water is polluted.

Alexandria council promised to look into the matter and at the April 19 meeting, Councillor Jacques Joly said he'd received quotes for the construction of an $118,500 offshore swimming pool.

He said plans to construct the pool were not yet definite because whether or not Alexandria gets a pool depends greatly on the availability of Wintario grants. Grant applications are not being received by Wintario until May.

If the town could obtain a 50 per cent grant, the swimming pool could be constructed as soon as this summer. It would be purchased from Futuristic Innovations of London, Ont., which quoted a price of $17.63 a square foot instead of a concrete structure, which the company predicted would cost $87.50 a square foot.

It would measure 60x112 sq. ft. and would accommodate 610 swimmers. The most shallow point would measure 2.5 ft. and the deeper section would be six ft. deep.

But in an interview, Friday, Mrs. Brunet said she had been provided with a photo of an offshore pool in the process of being constructed and she wasn't impressed.

"They might consider that a pool, but I call it an enclosed swimming area. What we asked for was a swimming pool.

"I'm anxious to see what other people think of it," she said.

Mrs. Brunet feels that if the pool is constructed right on the shore of Alexandria Lake, swimmers will track sand into the water from the

(Continued on page 3)

Alexandria Copy Cup

On April 21, Paul and Yvonne Decoeur were conveners for the card party at Fraternité. Twenty tables were played.

Euchre winners were as follows: Paul Delorme, Yvonne Carriere, Malvina Lefebvre, Lucille Levert, Lucien Theoret, Wilfrid Cuerrier, Omer Campeau, Arcade Trottier and Fidelle St. Denis. Skunk — George Massie.

Bridge (1) Germaine Vaillancourt (2) Anne Marie Viau. Door prizes were donated by Aline Seguin and won by Jacqueline Sabourin.

The next card party is scheduled for May 5th at 8 p.m. Everybody is welcome.

On April 23rd, Aime and Lorette Viau were hosts for the Fraternité dance. About 60 people were present.

Birthday prizes were won by Eddy Lefebvre and Lydia Alexander. The $5 door prize was won by Anita Seguin and a bottle of wine donated by Lionel Glaude was won by Marcel Bourbonnais. A delicious lunch was served and good music was provided by Omer Claude's discotheque.

* * *

Friends from a distance attending the funeral of the late Carl Rickerd were Harold and Rita Johnson, Doris Johnson Comeau of Montreal, Mr. and Mrs. Donald Smith, Mr. and Mrs. Gordon Patterson of Brockville, Mr. and Mrs. Graham, St. Andrews West and Robert Hanley of Winchester.

* * *

Congratulations to **Cheryl Leroux** who placed first in the Senior Keyboarding and **Wayne O'Connell** who placed second in Junior Accounting yesterday at the SD&G Business Studies competition held at St. Lawrence College.

* * *

The Ladies Auxiliary branch 423, Royal Canadian Legion Alexandria held their nominations for officers for 1988-89 on Wednesday, April 6 and the following slate was returned:

Past President — Pearl MacRae; President — Melvina Leduc; First Vice — Vi Dudar; Second Vice — Eileen MacNaughton; Treasurer — Helen J. Kaufmann; Secretary — Marguerite M. Seger; Sergt.-at-Arms — Marie Rose Aubin; flagbearer — Lucille Lafontaine replacing T. McCormick. Executive includes Beatrice Macdonell, Mary Fulton and Dora Aubin. The sports officer is Mary Main.

The next regular monthly meeting will be held on Wednesday, May 11 at 2 p.m. in the clubrooms, for the Ladies Auxiliary. This meeting will be important since it will deal with the joint installation of officers of both the Ladies Auxiliary and the Branch to be held on Sunday, May 15 at 2 p.m., at which time seven paid-up members of the Auxiliary will be receiving their year pins of service.

The April general meeting of Branch 423 Royal Canadian Legion was held on April 17 at 2 p.m. in the clubrooms. President Doris Seeley presided. Following the meeting Zone G4 Zone Commander Ivan Clark was in charge of the nominations for 1988 slate of officers as follows: Past President — Doris Seeley; President-elect — Harry Main; First Vice — Donald McMaster; Second Vice — Brenda Maisonneuve; Third Vice — Fred Wayte; Secretary — Helen Kaufmann; Treasurer — Bernie Laliberte; Service Officers — Al Blondin; Sergt.-at-Arms — B. Fournier; Executive — John Stewart, Donald McDougall, Marg Wayte and Darlene Campeau.

* * *

On the weekend, **Mrs. Marie-Jeanne Thauvette** and **Bernard** went to Montreal where they attended the ordination of her nephew **Remi Levac**, who is the son of **Imelda** and the late **Albert Levac.**

* * *

The new 4-H course entitled "Encounter the Outdoors" is well under way. Alexandria #1 club, known as the 'Nutty Naturalists', has eight enthusiastic members. The patient leaders are **Mrs. Gail Terry** and **Mrs. Helen Upton.**

The president is **Arran McPherson;** Vice-president — **Jenny Lowe;** Secretary — **Kristen Smith** and press reporter, **Tena Upton.**

The group is planning an outing in May as a conclusion to the course. So far it has been quite an enjoyable course learning about survival, roughing-it, how to forecast weather and selecting a campsite.

* * *

Under Heart and Stroke Foundation captains **Muriel Bellefeuille, Bonnie McMillan** and campaign chairperson **Hazel MacDonald,** the hardworking canvassers took in $3,127 in town alone. Definitely a job well done by all involved!

* * *

Rev. Peter Crosby tells us that St. Michael and All Angels Anglican Church is holding a Mother's Day Brunch at the Maxville Sports Complex (Fair St.) on Sunday, May 8 from 11 a.m. to 2 p.m. It's all you can eat, including eggs, homefries, ham, sausages, toast, tea, coffee and juice. Cost is adults $5, children $2.50, under 12, and pre-schoolers are free.



Parent-Teacher Day

Alternative School Instructor Louise Carriere Demers, left, discussed the benefits of the school's many programs with Alexandria parent Lorraine Menard, Wednesday. Mrs. Carriere-Demers was at Ecole Secondaire Regionale Glengarry as part of the Parent-Teacher Day.
Staff photo — Lesley Cadham

Alexandria Council briefs

Receive $35,000 for construction

The Ministry of Transportation has advised the Town of Alexandria it will receive $35,000 for reconstruction of Sandfield Street and McCormick Road.

Both streets are Alexandria-Lochiel Township boundary roads; $25,000 will go toward Sandfield Street and $10,000 toward McCormick Road.

Council will also contribute $35,000 to the project.

Severe damage by plow

A West Boundary Road resident has written to the town and complained that "severe damage" was done to his front lawn by the town's snow removal equipment.

Rod MacDonald wrote that he'd spoken to Alexandria Roads Public Works Superintendent Jean Guy Levert and requested the town repair the damage.



Something NEW is coming to Green Valley

OPENING MAY 4

La Maison d'Artisanat

Arts & Crafts Store
next to Glengarry Aggregates

Come in and see what we have to offer you!

Cushions, Wooden Toys, Bumper Pads, Flower Arrangements, Stuffed Toys, Wreaths, Hoops, Baskets & Much More.

Choose a Unique Gift for Mother's Day From Our Wide Selection

Open: Wed. & Thurs. 9 to 5
Fri., 10 to 8; Dat., 9 to 5
Sunday 12 to 4

Open on Mother's Day

Prop. Elaine Deguire
525-5020 17-1p

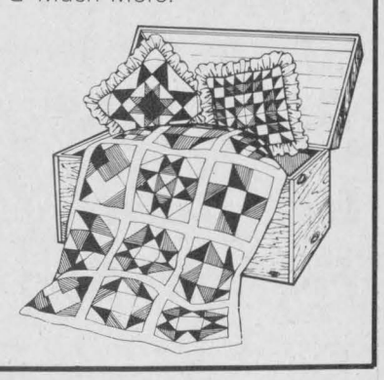

DON'T MISS IT!!!

The Second Annual
Citizen's Of The Year
AWARDS DINNER

Wednesday, May 4 at 6:30 p.m.

For further information and tickets call Claude, 525-2934

TOWN OF ALEXANDRIA 1884 1984

Chambre de Commerce ALEXANDRIA & DISTRICT Chamber of Commerce

To Mother ON HER SPECIAL DAY!



Take the time to remember Mom ... for all the times she nursed your wounds and delighted in your every accomplishment. A gift from Lalonde's Ladies' Wear is the perfect way to express how special you think she really is. Come in today!

Lalonde's Ladies' Wear

24 Main St. S. Alexandria 525-3162

LUCKY DOLLAR FOOD STORES

LUCKY DOLLAR

Green Valley, Ont. 525-3081

Cut from Canada Grade A Beef PRIME RIB ROAST 2.99 lb. 6.59 kg		Prod. USA Fresh Strawberries 79¢		
Schneider Wieners 450 g. reg. 1.69		Ont. Canada No. 1 English Cucumbers 99¢		
Schneider Sliced Side Bacon 500 g 2.99		USA, Canada No. 1 Carrots 2 lb. bag 79¢		
Mary Miles Store sliced Cooked Ham 1.59 lb. 3.61 kg		USA, Canada No. 1 Fancy Red Delicious Apples 79¢ lb. 1.74 kg		
Cut from Canada Grade A Beef Prime Rib Steak 3.49 lb. 7.69 kg		Prod. of USA Fresh Radishes 16 oz. 59¢		
White Swan Toilet Tissue 4 rolls 1.59	Tide Laundry Detergent 6 litres 4.99	Granny Smith Apple Juice 48 oz. 99¢	Heinz Tomato Soup 10 oz. 2 for 99¢	White Swan Paper Towels 2 rolls 99¢

Prices in effect until Sat. April 30/88.
We reserve the right to limit quantities.

For Mother With Love

Mom will get twice the enjoyment from the FTD Preserve Jar Bouquet. It's flowers in a reusable jar with a matching porcelain spoon. The Teleflora Golden Bows Candy Dish Bouquet will be cherished forever. A pretty pedestal bowl trimmed in 10-Karat gold. We can deliver near or far.

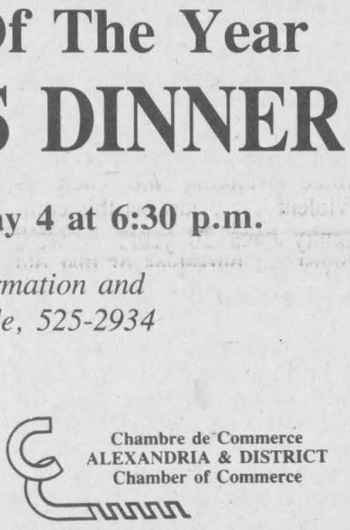

Many in-store Specials for Mom from dad and the kids

OPEN SUNDAY 11 a.m. - 3 p.m.

Town & Country Flowers & Gifts
17 Main St. S.
Alexandria
525-4098

I Love You, Mom...



The perfect "thank you" for all her years of love and devotion. Exquisitely created Family Rings, set with the birthstone of each child or grandchild.

Deadline for ordering is Fri., April 29

Designed by Siffari

Hours: Mon. & Tues., 9-5:30, Wed. & Sat., 9-5
Thurs., 9–5:30, Fri., 9–9

DESROSIERS & HOPE JEWELLERS & GIFTS
49 Main St. S. 525-2339 17-1c

MasterCard VISA

SKY-HI DRIVE-IN RADIO SOUND ALEXANDRIA

FRI.-SUN. APR. 29 - MAY 1

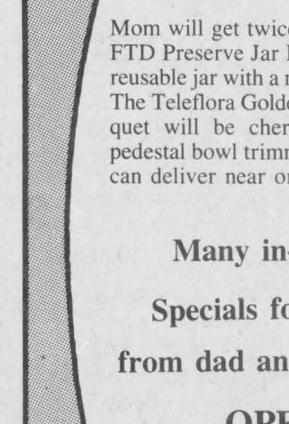

OFF LIMITS

ALSO

ADMITTANCE RESTRICTED TO PERSONS 18 YEARS OF AGE OR OVER

BAD DREAMS

IT'S A SCREAM!



Court report

The following are cases dealt with by Judge Reginald Levesque in Alexandria Provincial Court, April 21.

Found guilty of three assaults

A Cornwall man was fined $600 and sentenced to one year of probation after he was found guilty of committing three assaults against his girlfriend, her nine-year-old son and a bystander.

Wilfred Taillon, 45, pleaded not guilty to three counts of assault.

The accused was arrested by Lancaster OPP October 12.

At approximately 7:30 p.m., an argument between Mr. Taillon and his girlfriend erupted at her Main Street apartment in Lancaster. The victim claimed Mr. Taillon pushed her on the floor and began to strike her. When her son became aware of the struggle, he then ran to a residence upstairs and notified a woman who was babysitting in the apartment building at the time.

The woman, evidence showed, followed the boy downstairs and attempted to free the victim. Mr. Taillon then pushed the woman against the wall, causing her nose to bleed. When the boy tried to free his mother, he was punched in the back by the offender. The boy suffered a small bruise on the left side of his back.

Mr. Taillon claims that he did not mean to injure the boy or the babysitter.

When handing down his sentence, Judge Reginald Levesque did not take the offenders previous record into account.

''Mr. Taillon's past record is unrelated to this incident,'' he said.

The offender was given two months to pay the fine.

Fined $600 for impaired

A Glen Robertson man was fined $600 and prohibited from driving a motor vehicle for a period of one year, after pleading guilty to impaired driving.

Lawrence McIntee Jr., 23, of Lot 11 Conc. 9, was arrested by Lancaster OPP November 28, after police observed his vehicle travelling south at a high rate of speed on County Rd. 23, south of Glen Robertson.

At approximately 1:30 a.m., the offender's vehicle was pulled over. It was at this time that police detected the smell of an alcoholic beverage on Mr. McIntee's breath.

He was then taken to the Lancaster detachment for a breathalyser test, which revealed readings of 192 mg and 173 mg of alcohol in 100 ml of blood.

Mr. McIntee has no previous record.

Probation for assault

An Alexandria woman was placed on one year's probation, after pleading guilty to assault.

Carla Jensen, 22, of 128 Main Street South, was charged by Alexandria Police February 1, after she assaulted a 16-year-old youth.

At approximately 6:30 p.m., the victim was proceeding out of a Becker's store on Main Street, when Miss Jensen confronted her and an argument erupted. The offender claims she pushed the youth three or four times but did not strike her.

The victim reported the incident to police approximately 35 minutes later and Miss Jensen was charged as a result of the incident.

She has no previous record.

Photos contained wrong information

A caption under a photograph depicting the opening of GTL's mobile training centre, published on page 3 of last week's News, wrongly identified one of the people in the photo.

The caption identified one of the men as GTL Operations Supervisor Gerard Lefebvre Jr. In fact, the man was Gilles Lefebvre, President and Chief Executive Officer of the GTL group.

The News apologizes for any confusion the error may have caused.

In a story which appeared on page 17 of the April 20 issue of *The Glengarry News*, headlined Friends, neighbors gather to honor Chafees, it was written that Bill Cattanach said, ''I figured since I'd blown $25, I might as well come . . .'' The quote should have been attributed to Ross Kudrinko, president of Char-Lan Minor Hockey.

We regret any inconvenience this error may have caused.

Police briefs

Following too close

Alexandria police have charged two local drivers with following too closely, after their vehicles rear-ended the automobiles travelling in front of them. Both accidents were unrelated.

Lynn Lauzon, 16, of 105 St. James Street in Alexandria, was charged by police Saturday at about 9:15 p.m., after the vehicle she was driving rear-ended a 1982 two-door Pontiac. The vehicles were travelling south on Main Street at the time of the accident.

The driver of the Pontiac was Roger Major, 16 of Lot 27 Conc. 6, Green Valley.

Miss Lauzon, who was driving a 1981 two-door Honda Civic, was taken to Glengarry Memorial Hospital and treated for minor injuries. She was released shortly after.

Damage to both vehicles was moderate.

Robin Basara, 18, of RR1 Dunvegan, was also charged after his car rear-ended the vehicle travelling in front of him, Friday.

The driver of a 1984 Chrysler sedan was travelling north on Main Street in Alexandria at 2:15 p.m., followed by Mr. Basara who was driving a 1974 two-door Oldsmobile, at the time of the accident. The vehicle in front braked and the two cars collided.

Andre Lalonde, 45, of Green Valley, was the driver of the Chrysler.

No injuries were reported and the damages to both vehicles was light.

Man escapes injury

A Williamstown man escaped injuries after the vehicle he was driving, swerved to avoid an oncoming car and hit a lamp post, Friday.

Martell Thomas, 30, of Lot 32, Conc. 3 was heading west on River Road in Charlottenburgh Township at about 6:45 p.m., when the accident occurred.

The driver of the oncoming vehicle is unknown.

Damage to the 1986 Chevrolet was severe

One impaired charge

Lancaster OPP reported one charge of impaired driving and four 12-hour suspensions, during the RIDE program, Saturday.

Maxville OPP seek assistance

Maxville OPP are searching for the driver of an unknown vehicle that struck a 1986 Ford Tempo, parked at the Maxville Sports Complex, Saturday.

The owner of the Ford, Maurice Marleau of Apple Hill, reported the accident at 9:30 p.m.

At some time during the day, a vehicle struck Mr. Marleau's car on the left-rear fender, causing moderate damage.

Anyone who may have witnessed the accident is urged to call the Maxville OPP. The investigating officer is Const. Don Dell.



Trip of a lifetime

Grade 7 and 8 students from Laggan Public School went on the trip of a lifetime to Disneyworld in Florida from April 7 to 21. The students had planned a cross-country trip for over a year. It's made every two years, so each time a new group of students participates. The intent of the trip, part of regular classroom activities at the school, is to provide an opportunity to learn by doing and to motivate pupils toward improved attitudes, work habits and behavior during their senior years. The students posed for this photo just prior to their departure.

Bad reputation is long outdated: Glen residents

by Pauline Ashton,
***News* Correspondent**

Civic pride in Glen Robertson went off like a rocket following a story in *The Glengarry News* last week detailing the vicious robbery, beating and heart attack death three weeks later of local resident Carl Rickerd.

Village Video store owner Mike Fradette said the statement quoting police branding the Glen as ''violent . . . just set this community back 20 years — we'd almost rid ourselves of that old motorcycle gang image.''

Mr. Fradette, a re-located Montrealer who opened his video rental business on the village main street three years ago, said he hopes soon to open up another business.

But he said real estate salespeople ''see our property value here as lower just because of the old reputation — they don't even want to mention the Glen's name in house sale ads.

''Even the banks are hesitant about mortgaging village property — they say our valuation is uncertain,'' Mr. Fradette reported.

He feels the village has a lot going for it, but he says some of its problems lie with Lochiel township council.

''They're very negative — we had to get up a petition to get a simple safety sign put up outside of town asking motorists to slow down for children.''

Mr. Fradette wants the town to elect its own representative to township council this fall and he wants the newly opened Recreation Centre to cater to more than ''cards for the old people.'' He feels bingo games could be run to finance dances for young people, a future swimming pool and park development.

André Pépin, who has run the billiard hall in the centre of town for the past three years says, ''Glen Robertson is no worse than any other place — and a good deal better than some.''

A six-year-resident who manufactured tool handles at a factory on the edge of town, before taking over the pool hall, Mr. Pépin plans to open a restaurant with a liquor license in June.

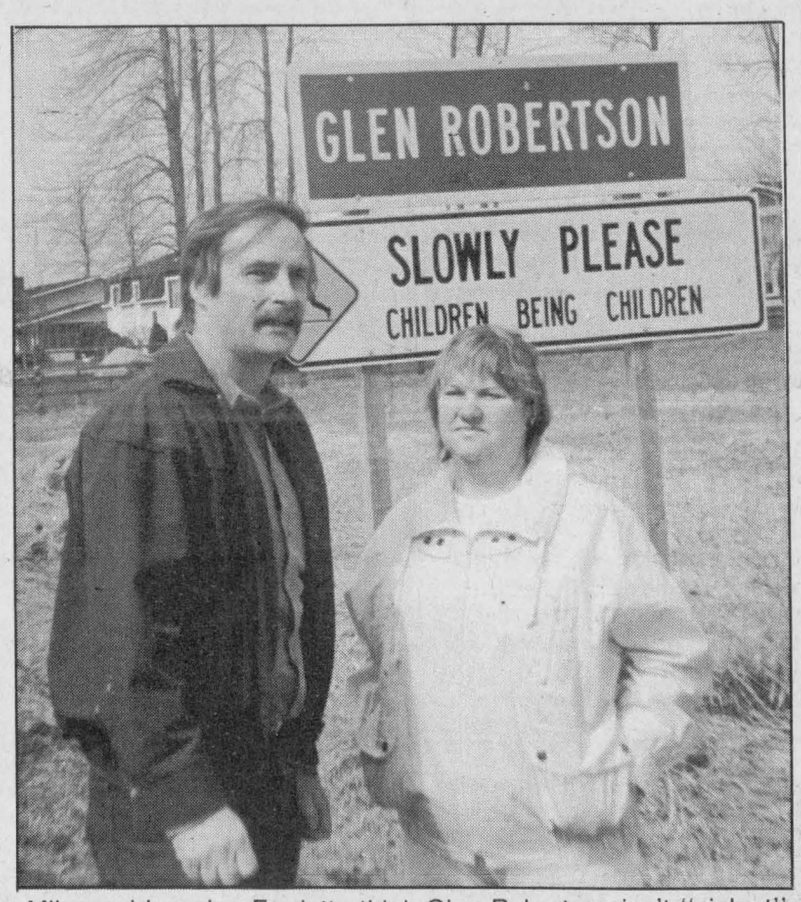

Mike and Lorraine Fradette think Glen Robertson isn't ''violent'' at all. They and many others in the Glen find it a great place to live and do business.

''I wouldn't be opening a restaurant and spending money here if I didn't have faith in the community,'' Mr. Pépin explained. ''I like it here.''

Romeo and Rita Chartrand moved to the Glen 2 1/2 years ago from Hawkesbury taking over the general store, and they feel the community ''beginning to boom.''

''If people keep blackening the town and running it down — it's very bad for local businessmen like me,'' Mr. Chartrand said.

''But I got faith in this town — I bought the store next door and I'm opening up a new business there.''

Mr. Chartrand pointed out that the Glen has a new kitchen cupboard manufacturing business and the Recreation Centre has begun to serve local needs.

''Why brand a town as bad just because something bad happened there,'' he said, ''Look at Alexandria — it is not a bad town, but some people may have thought so last year after that house got bombed.''

Henry Titley has run the Glengarry Tavern for 11 years and has ''never had a violent customer — I was really upset when I read that story about our town.''

OPP Const. Gilles Ruest of the Lancaster detachment told *The Glengarry News* that separate statistics of crimes in individual towns are not kept by the police — ''but, offhand, Glengarry county does not seem to have any particular problems which stand out like a sore thumb.''

Lilly Rozon a 38-year resident of Glen Robertson who ran a restaurant there for 13 years said ''we never had any trouble in our restaurant — I think we have a lovely village here.''

Lochiel Deputy-Reeve Jean Lucien Larocque farms close to Glen Robertson and he swears ''the Glen's old reputation as a 'little Chicago' had disappeared over the years.

U.C. congregations reject report on gay ordination

Four local United Church congregations unanimously rejected a highly controversial church report accepting homosexuals into the ministry.

''The church isn't ready for this,'' Rev. Colin MacDonald told *The Glengarry News* last week.

Rev. MacDonald, and his wife Rev. Patricia MacDonald, are joint ministers to the churches which include Alexandria's Church on the Hill and churches at Dalhousie Mills, Glen Sandfield and East Hawkesbury.

''If this report is endorsed by our General Council in August, people will walk out of the church,'' predicted Rev. MacDonald.

Rejection of the report was voted on April 13, at a joint congregational meeting, in the Church on the Hill.

The 30 members attending also recommended a 10-year ban on further discussion of sexuality by the church — and that the whole issue ''be surrounded by private and public prayer.''

Rev. MacDonald said controversy over the report which is called ''Towards a Christian Understanding of Sexual Orientation and Lifestyle'' is breaking up friendships and dividing families.

The report deals with acceptance of all types of human sexuality, homosexual activity and sexual activity outside of marriage.

Rev. MacDonald said his congregation felt the report tinkered with the ''authority of the Scriptures and the scriptural ability to inspire.''

They also had trouble with the report's assertion that any relationship that has the ''intent'' of permanence is ''morally responsible.''

The report's downgrading of the family, (it said the church has ''idolized the family'') at the expense of single people who do not belong to a family seems to go against one of the churches' articles of faith on the sanctity of the family and inviolability of marriage, Rev. MacDonald reported.

'Offshore' swimming pool plan

(Continued from page 1)

beach; this could contaminate the water, she says.

She admits there are still many questions to be answered and she hopes the town will consult the public before making a decision about what type of pool to install.

She also said she hopes to obtain an inground concrete heated pool. A feasibility study by Glengarry Sports Palace Manager Michel Depratto showed that an unheated concrete pool measuring 40x80 ft., with depths from 3 1/2 ft. to 8 1/2 ft. and a small wading pool measuring 30x30 ft. would cost $280,000. The price would also include changing rooms and a fence.

That would be more in line with what she and Mrs. Carriere had in mind, said Mrs. Brunet.

The ladies are currently establishing a committee to handle the issue and will meet at the Sports Palace tonight (Wednesday) at 8 p.m.

The offshore pool would be surrounded by a wooden deck. Water would be drawn from the lake and purified by an ultraviolet ''Sterilight,'' rather than with chlorine. A Sterilight is capable of treating raw sewage, says Councillor Joly.

The town would pay for maintenance at a cost of $900 per year for parts and labor and installation and removal of the pool.

Futuristics Innovations wrote, in its quote, that if the town could provide an answer by April 30, Alexandria's swimming pool would be the first of its kind in Ontario. Based on the April 30 response, the company set aside June 1 as a tentative installation date.

It would take four weeks to complete pre-construction and 10 days to install the swimming pool, provided the town arranged for transportation of the materials, lodgings for the installers and a plumber to install the pipes for the water intake.

Mr. Joly, in an interview after the council meeting said he was initially concerned that the lake would be neglected if a pool was constructed. But he has since rationalized that will not happen because the lake is Alexandria's source of drinking water.

The beach at Alexandria Lake closed for about three weeks last summer after the Eastern Ontario Health Unit determined fecal coliform (bacteria) levels were up to seven or eight times as high as permissible. Though the unit was unable to locate the source of pollution, Mayor J. P. Touchette said he believed it was due to hot weather and heavy rainfall which washed contaminants from the ground into the lake.

Budget a bad one for SDG

(Continued from page 1)

it negates the tax reform measures by the federal Conservative government, Mr. Villeneuve said a couple earning $40,000 a year with two children will pay about $126 in additional sales taxes alone.

He also said Eastern Ontario has been blatantly neglected in the budget.

''With all the spending increases, it is surprising how much Eastern Ontario, seniors and agriculture have actually been neglected in the budget. These areas should have been priorities, along with health care, education, transportation and the debt.''

He attributes the high spending budget to the government's hiring of an additional 8,000 civil servants for expanded programs.

Alexandria and District Chamber of Commerce President Claude Poirier said Monday he was also not pleased with the budget for a very simple reason.

''It's the little guy that's paying the shot.''

But Lancaster Village Reeve Milton MacDonald saw the provincial budget as a means of funding the province's expensive programs and services.

''We get so much — we've got to pay for it somehow,'' he said. ''We've got the best services. The one cent increase a litre in gasoline is not going to kill us, nor I imagine will the increase in the retail sales tax.''

Editorials/Opinion

Provincial budget inadequate for SD&G

The provincial budget is a bad one as far as the residents of Stormont, Dundas and Glengarry are concerned. But anyone surprised by that fact or the tax increases announced by provincial treasurer Bob Nixon last week may want to take a closer look at the party they supported in the last election or a lesson in the realities of politics.

It's not the one per cent increase in retail sales tax, not the one per cent increase in personal income taxes in 1988, or the hikes in the popular ''taxables'' such as cigarettes and booze that make this budget a lousy one for SD&G. They and the plethora of other increases laid out by the government make this a big spending budget, a liberal budget, and one representative of the government's massive majority in the legislature and across the province.

What really makes this budget undesirable for the riding is the fact that, quite simply, there are no specific proposals to address the serious question of funding education here, in particular public education. The SD&G board is hinting at one of two alternatives — cutting services and programs or increasing the levies to ratepayers, substantially. This is no new story, but the warning bells are more shrill. Trustees were so uncertain of how to deal with the problem early in the week, they cancelled a scheduled meeting aimed at approving the budget. The money, it seems, just isn't there.

This is a far cry from the Liberal election talk during the summer of 1987. That year the government tabled the most ''Conservative'' Liberal budget ever. It held the line on spending and upping taxes, it sank money into capital projects, increasing significantly funding for water and sewer and road projects, visable projects, ones people could see on the go; ones people knew were directly benefitting them. And David Peterson personally made a multi-million dollar committment to funding the elementary school level.

What a difference an election makes.

Last week, Bob Nixon could boast he had launched a budget that was the lowest in 19 years, a spending increase of 38 per cent on housing, tax credits for individuals and families saving to buy their first home and tax breaks for businesses that invest in research and development.

But there were no such gifts for the critically underfunded public facilities and services such as new cancer treatment wards, hard services and, yes, education. The farthest the government went was $900 million in special grants over three years for school construction in addition to normal grants totalling $238 million.

But nothing new for SD&G.

Admittedly, if Ontarions expect to be the recipients for first-class facilities and services, they should expect to pay for them, both for their construction and maintenance.

And while the people did clearly signal a desire to have a Liberal government whose political philosophy is rooted in liberal fiscal policities, they also expected an equitable balance of spending, with emphasis on social services and expanded attention on education and health.

What they got was more tax increases, less attention to the big ticket needs and, locally, an education transfer payment that is completely inadequate.

Problem of parking is becoming unmanageable

Every community has problems that just won't go away. They're usually historic in nature, nuisances or blights of some sort that interfere with the smooth rhythm of a town or village.

Alexandria's nemesis, one of them anyway, seems to be downtown parking. The contortions motorists must endure to find an open spot, especially around the post office during business hours, are quite astonishing.

Now, new wrinkles are emerging at the other end of town, on Lochiel Street West, where teachers and staff at Ecole Perpetuel Secours, the Jeanne Sauve Annexe and Centre Culturel les Trois P'tits Points say they have to park, even though there is a lot behind the school.

Some councillors believe the parking bylaw governing Lochiel Street needs to be properly enforced. Others fear a backlash from drivers if the laws were applied.

They have reason to give the issue serious thought. Poor parking regulations and bylaws will only continue to anger people and the merchants, who are anxious to see their customers satisfied; inadequate parking turns tourists off, and is bad for the community's image.

Council should review its parking regulations immediately, consider re-drafting its current policy with the aim of coming up with a new, fully integrated parking strategy for the entire town and get tough with motorists by enforcing the laws it has passed — or rescind them.

THE GLENGARRY NEWS

Eugene Macdonald, President — **Joe Banks**, Publisher
Lesley Cadham, Editor — **Lindsay Cameron**, Advertising Manager

Published Wednesdays by The Glengarry News Limited at 3 Main St. S. Alexandria, Ontario K0C 1A0. Address all correspondence to Post Office Box 10, Alexandria, Ontario K0C 1A0.

Telephone (613) 525-2020 or 525-3271
Second Class Mail Registration Number 1302
Subscription Rates: $18 per year within 40 miles of Alexandria; $22 per year in Canada beyond 40 miles and in centres with door-to-door postal delivery; $65 per year outside Canada.

Single Copy 45 cents
Member of the Audit Bureau of Circulation, the Canadian Community Newspapers Association, the Ontario Community Newspapers Association, the Ontario Press Council and the Glengarry News Press Council.

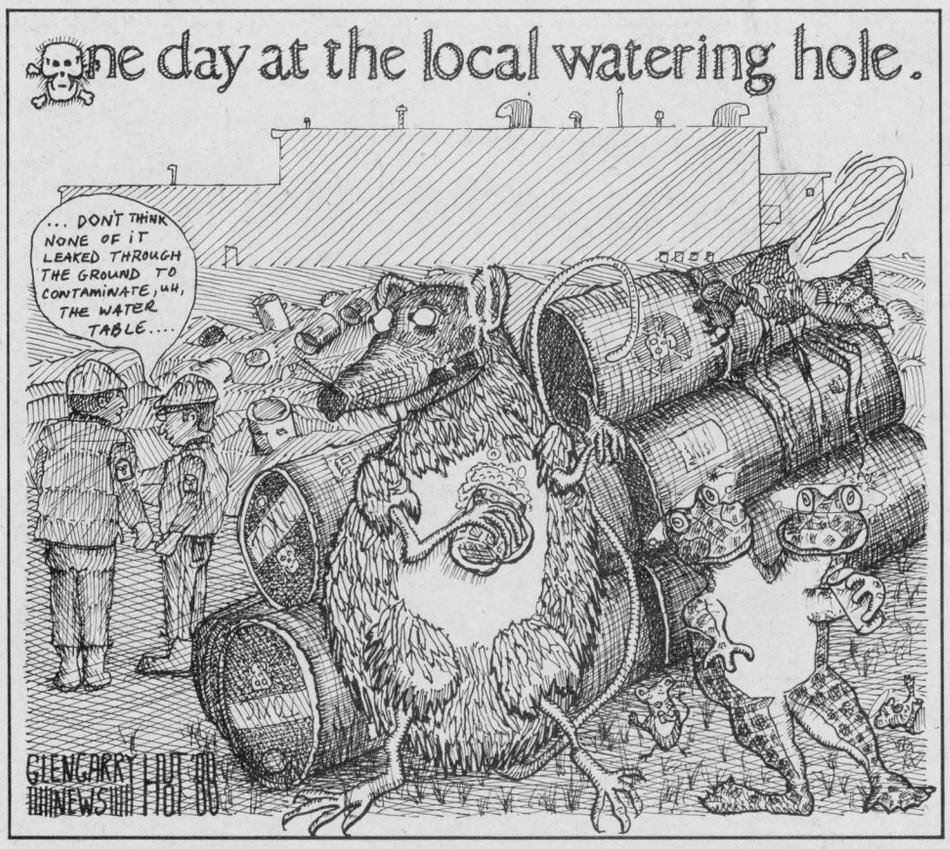

Springtime says hello to some new Glengarrians

AFTER THOUGHTS
Joe Banks



Even to brand spanking new Glengarrians (not the newborn variety but the transplanted ones from the heart of Lanark County, Glengarry's offspring), the springtime here is the real Best Time of the Year. Even while the cold rain falls, dissolving the last of the bush snow, the earth warms, beckoning farmers and gardeners alike.

The family, emerging from the house after a not-so-quiet winter in hibernation, is eager to get out to see springtime in Glengarry, to see the rivers swollen and the grosbeaks flitting about in the trees. It is a mild day, unusually warm for an April afternoon, and the skies cloud. But to a toddler in the throes of potty training, it doesn't matter. There are sights to be seen and dad is at the wheel.

The baby cares less, though the passing telephone poles by her window draw her wide-eyed stare. Her parents are more than content just to drive in relative quiet.

I have pointed the car's nose south. My quest is to explore Charlottenburgh Township, to see what gentle mysteries its countryside holds. Only now, with safe driving assured, are we venturing into the backroads, a favored family pastime, or one that was becoming one.

Down Hwy. 34 to county road 17 we journey, eating up the miles on the route that one time took the wagon freights weeks to absorb. The air is singing on the rear-view mirror. Williamstown lies ahead, the prettiest of villages, a delight to every sense. We decide to stop at the store for a youngster's treat.

My attention is drawn to the river. Ah yes, the Raisin River, at the moment brown and surging through the deep ravine cutting through the heart of the village, adding to its beauty. A couple of kids are chucking rocks off the bridge, competing for the longest throw and the greatest splash, which was undetectable in the torrent. And I thought about the piece I'd read in Sue's column, about the lady's wonderful recollections of the river the way it once was, about how the pike, pickerel, bass, perch and others used its course to spawn this time of year, at the foot of the rapids where the redstone granite lay.

Fishing. Dare I even think about it before May 14, etched in every angler's mind as ''Opening Day'' for pike and pickerel in Ontario? I allowed myself the momentary luxury of imagining I was jigging for those pickerel, swankily known in the books as walleye. Or casting a spinner into that pool over there, just behind the bridge's pier, perhaps to find a lurking pike or a coasting bass ripe for the frying pan. On opening day, of course.

And then I figured that even if there were fish in the river, the locals who know where they prowl wouldn't let a newspaperman know. It shouldn't be otherwise. An angler must seek out his own prizes, in the company occasionally of a partner with an equal taste for the same game . . .

My Walter Mitty fishing trip was interrupted by some crying emanating from the back seat, from one too young to appreciate the finest recreation on the minds of crazy fisherfolks in springtime. Time for dad to stop thinking structure fishing and turn his attentions to structure driving, the road variety that is. So we went off, cheesies in hand, skirting along the Raisin destined for McGillivray's so named for reasons I don't know (but surely will after someone reads this column). Heading back east, along the road to St. Raphael's, we overlooked the ridges that we conjectured, must have marked the old shoreline of the St. Lawrence River, thousands of years ago when the landscape was very different than it is now.

And there, the impressive St. Raphael's Ruins, a monument to faith, more than worthy of a passing glance. The tour would never be complete without a good once-over. Some other day, when the grasses are growing green around it, we will stroll through and around it, to enjoy its beauty. To play tourist in our new home's backyard.

We missed Martintown, but not for long. We will be out there too, but like other reaches of Glengarry, we wanted to save it for another day. This time, on this early spring day, central Charlottenburgh was on the touring list.

Could we do otherwise, in this place named Glengarry, but seek out its treasures, the treats of her landscape, of her tiny hamlets and villages?

One slept, but the other was bright-eyed ready for more sightseeing. Alexandria was the end of the line. But she was told it was to be the first in what would be many springtime drives, and as that season gives way, summertime adventures in the sweet hills of this old county.

Or maybe jigging for river walleye in the Raisin.

Letters

We're lucky to have the hospital

To the editor:

Over the years I have heard several rather negative remarks about the usefulness of our own Glengarry Memorial Hospital.

I consider myself a particularly good critic, as I have spent quite a deal of time there over the last few years. I would like to share some of my thoughts about our hospital with you.

First of all, I believe that Alexandria and surrounding area residents are very fortunate to have a hospital so close by. It is so much closer than Cornwall, Hawkesbury, Ottawa or Montreal for emergency cases. I'm sure that the proximity factor alone has resulted in the saving of many lives over the years (including my own). And if diagnosis or treatment is not possible here, they are quick to direct patients to larger hospitals.

I believe that the calibre of nursing care is exceptional. The nurses are not only very professional, but also take the time to get to know the patient and treat them with kindness that I'm sure can't compare with larger hospitals. They are very compassionate in tending both physical and emotional needs.

From the nursing staff, maintenance and cleaning staff, candy stripers, to secretarial personnel and lounge volunteers, all are efficient and pleasant and add that personal touch in carrying out their duties.

All the above factors, and being close to family and friends, help to make one's hospital stay much less stressful and depressing, I'm sure adding to a quicker recovery for patients.

Thank you,
Euclid Dumouchel,
Alexandria.

Thanks volunteers

To the editor:

Last week was Volunteer Week and time to heap flowers on the efforts of the many generous people in our area and who give regularly of their talents and concern for their fellow man.

As a therapist at the Glengarry Memorial Hospital, I come into contact with many of these people, directly working with me and generally within the hospital setting. To all of them I say a sincere ''Thank You!''

K. Paavila
Green Valley.

Dont' thank me — just doing my job

EYE ON ALEXANDRIA
Lesley Cadham



Again, more echoes from the past.

I'd almost forgotten about the council meetings of yesteryear, about harsh words uttered by councillors, about rash replies and scathing remarks to me, *The Glengarry News,* when their remarks turned up in print.

No, that war has not rekindled.

But last week, I once again found myself in that uncomfortable position of being reprimanded for printing what had been said during an open meeting of council. Never mind that the whole town could have been in council's chambers (had they not been home watching Matlock) to witness the discussion. Ignore the fact that comments are often made specifically to gain publicity.

A few weeks ago, Councillor Jim Baker expressed concerns that Ecole Perpetuel Secours teachers were taking up parking spaces on Lochiel Street West, that are meant to be utilized by patrons of businesses on that street. He talked and I registered his statements in the newspaper.

Last week he thanked me for publicizing the matter and I may have accepted his comment in good faith had it not been delivered with an acid tongue.

Don't thank me, guys. It's a foregone conclusion that if you discuss it, it stands a chance of ending up in print.

Councillor Baker can't claim ignorance. But the solution to the problem was simple: If they didn't want their comments made public, all they had to do was call a committee meeting which is closed to the press. And that's exactly what he threatened to do.

A short discussion ensued, speckled with comments such as ''not in front of the press'' and punctuated by a half-decision to hold a meeting of the property, traffic and non-profit housing committee immediately after the regular council meeting.

The only benefit which could have arisen from a closed meeting, which ultimately, technically did not take place, would have been to keep comments confidential. Minutes for that meeting would have shown the decision taken by the committee and conveniently omitted details of the discussion.

The way I see it, council doesn't have a mammoth problem on its hands and the decision is simply whether or not to erect parking signs and whether or not to enforce parking restrictions on that street.

Is that a substantial enough decision to warrant paying four committee members $69.45 each just to meet in private, a total cost of $278.24? I don't see it.

The groom stood by in a rented tux

WORD SKETCH
Sybil Carello

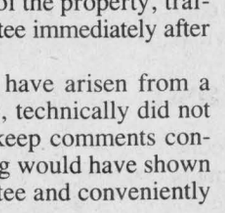

The bride wore a diamond lavaliere heirloom entwined in a crown of peralized orange blossoms. Her gown, a candlelight peau de soie was fashioned with an overlay of beaded re-embroidered Alencon lace. Button lace accented the back and the chapel train. She carried freesia, alstroemeria and lillies of the valley.

The groom stood by in a rented tux.

The bride wore a lace and chiffon gown decorated with beaded Venice lace appliques. A wreath of silk floweres and pearls held her fingertip veil. She carried roses, camelias and stephanotis.

The groom stood by in a rented tux.

The bride wore a gown of organza over taffeta, decorated with Lyon lace appliques and seed pearls. The chapel train was was edged with schiffli embroidery. She carrried rubrum lilies, deep-pink sweetheart roses, and dendrobium orchids.

That's right. The groom stood by in a rented tux.

He's the male lead in this nearly always blissful, I-will-I-do production, but he has precious few scenes. No one gives him showers or champagne lunches. No one cares how he wears his hair or what kind of boutonniere he pins on his lapel (usually a wedding-weary white carnation.)

Except for the fact that he has to repeat a few vows, an unlife-like marquee cardboard cut-out could easily usurp Mr. Groom.

Personally, I think Mr. Groom should demand equal nuptial billng. Or at least jazz up his wardrobe a little.

At the second wedding I attended this year, the groom, had arrived at the nuptials, 37 pounds lighter. Light-headed from the rapid weight loss and wearing a funny grin, many did not recognize him among his posse of tuxedo-clad ushers.

Not that many were actively seeking him out. As I mentioned earlier, all eyes were riveted on the bride and her attendants.

However, there were a few who wanted to say a quick, private, congratulatory hello before Mr. Groom disappeared into the wedding scheme of things.

''Hey, Frank! How the heck are you? Uh . . . Frank?''

''Nope. I'm Fred. Frank's thinner and shorter than me.''

''Excuse me. Are you Frank?''

''No. I'm Felix. Frank's best man. It's the tux, the carnation, the brown hair and eyes that confuse everyone. Frank's at the front of the church.''

The guest thanks Felix then ambles up the aisle in search of Frank. As he nears the lone, tuxedo-clad man, a beam of light breaks through the stain glass window and creates a nimbus around what looks to be, Frank's head, but in fact, is really an unlife-like marquee cardboard cut-out, standing by in a rented tux.

Enumeration by mail

Don't hold your breath waiting for the municipal election enumerator to knock on your door — the province hopes to obtain information for voters lists through the mail this year.

Municipal enumeration notices which may have already reached Glengarry households must be checked, corrected if necessary and returned by May 12. The lists are being compiled for the November 1988 elections.

And though the province states that by law, the notices must be completed and returned, Alexandria town councillors feel the rate of response will be low.

Councillor Roger Lemieux, who works at the Alexandria post office called the change in procedure a "fiasco."

"I wonder if Toronto realizes many of the questionnaires will be filled out by third parties?" he said.

Clerk-Treasurer Leo Poirier expressed concerns that most people don't bother reading or completing questionnaires on any other subject and that asking people to put these questionnaires in the mail is not a good idea.



Say cheese

A handful of dairy princesses from Ontario distributed cheese to customers at the IGA in Alexandria, early Saturday morning. The grocery store donated the cheese to help promote the dairy industry. Standing from the left are; Angela Logtens, Stormont, Sandra Barton, Prescott, Ontario dairy princess, Andre Lange, Jo-Anne Denis, Russell and Denise Dorie, Glengarry.

Kenyon Township briefs

The regular meeting of Kenyon Township council was held at the township office in Greenfield, April 12. The following are items dealt with by council.

$500 donation

Council donated $500 to the Centennial Book commitee of the Kenyon Agricultural Society (KAS).

Committee members are compiling a history of the Maxville Fair as part of Maxville's Centennial celebrations next year and are seeking financial assistance to offset some of the publishing costs.

The committee hopes to publish about 1000 hardcover books at a cost of between $16 and $17 each. And while it is expected that Maxville village will contribute to the pot, committee members say a number of fundraising activities have been planned to ensure a good working capital.

Waste management

Councillor Joan Siwik brought council up to date on the progress of the Stormont Glengarry waste management study. The committee has completed stage one of the study. This includes data on area landfill sites, policies and procedures, as well as recommendations on waste reduction, recycling, energy from waste, composting and refuse derived fuel and transfer stations.

Council will look over the draft study and provide comments for the next meeting.

Council approved a $15,000 1988 budget for the township's volunteer fire department.

Volunteers to be honored for service

Seven local residents will be honored May 5, at the Skyline Hotel in Ottawa for outstanding service to their community through volunteer work.

Sponsored by the Ministry of Citizenship and the Ministry of Culture and Communications, volunteers receive trillium-shaped award pins in bronze, silver and gold recognizing five, 10 and 15 years of volunteer service.

For her work with the Association des Scouts du Canada, Mrs. Juliette Doucet of Martintown receives her five-year pin. She has worked six years in Scouting leadership.

In Alexandria Mrs. Carole J. Larocque will be awarded her five-year pin for organizing cultural activities for local French-language schools through the Centre Culturel Les Trois P'tits Points.

Five Glengarry Historical Society members will get awards for organizing and promoting museums at Dunvegan and Williamstown.

Award winners include: Mrs. Margaret Dean of Williamstown who will receive a five-year pin; Malcolm N. Grant of Alexandria who will get a 15-year pin; James Hill of Williamstown who gets a 15-year pin; John H.B. Hunting of Martintown who will be awarded a five-year pin and Mrs. Sybil MacPhee of Dunvegan who gets a five-year pin.

Transport 2000 proposal

Transport 2000, a watchdog consumer group overseeing public transport, has come up with a proposal which would connect Alexandria by van to VIA rail trains and Voyageur buses in Cornwall.

The idea is for same-day return service to Toronto for Eastern Ontario communities facilitated by small vans collecting riders in communities like Alexandria, driving them to trains and buses and returning home the same evening.

Transport 2000 Ottawa-based Executive Director Roy Jamieson refused comment to *The Glengarry News* Tuesday.

"These ideas are just part of a working paper on improving public transport accessability to (small) communities which have not been either presented or approved by our board", he explained.

The proposals were mailed to several municipalities, including Alexandria, Mr. Jamieson reported. "I don't really know how they left our office."

Alexandria Clerk Leo Porrier sent copies to the local Save The Train Committee, whose representative Julie Sobol found them "rather vague and a bit murky practically-speaking, but full of fascinating ideas."



ALEXANDRIA OPTICAL LTD.
Complete Optical Service
EYEGLASSES AND CONTACT LENSES
"Where Care and Service make the difference"
HOURS: Mon - Thurs., 9—5:30
Fri., 9—7, Sat., 9—12
J.M. DIGUER
C.C.L.F.(M)O.C.L.A.
Ample parking — Nous sommes bilingues
17-2c
LOCHIEL ST. W. ALEXANDRIA 525-4340

SPLASH HAPPY
Dive into the new swimwear collection for Summer 1988: Bright dazzling colors and bold, daring cuts for undaunted action



This summer's swimwear news is briefer than ever: Hot colors, glitters and hotter shapes in slick, stretchy fabrics that take the waves with confident comfort. Better yet, they're sure to get some action on the shore!

Go as bare as you dare...
One-piece suits with scooped backs and high-cut legs and two-piece suits to make waves in sizzling new designs

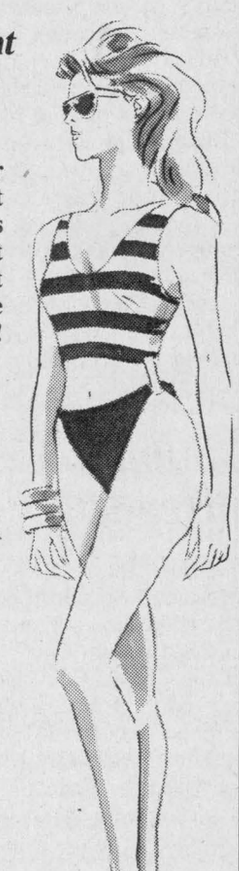

AEROBIC WEAR
Balance of Stock
30% Off
HOURS:
Mon. to Fri.—4:40 p.m. to 8:30 p.m.
Saturday— 10:.00 a.m. to 4:00 p.m.
Sweet Sixty Six
Green Valley 525-4232
17-1c

DASH FOR CASH
Buy Now And Beat The Tax Increase!
2.9% *Annual Percentage Rate FINANCING*
On Almost Every New Car in Stock



OVER 50% DISCOUNT ON SPECIAL OPTION PACKAGES
Including FREE
•Air Conditioning •Power Door Locks
•AM/FM Stereo Cassette and more
$2055 of OPTIONS for less than HALF PRICE!
3.9% A.P.R. available on full amount financed on retail purchase 0 to 60 months, 9.9% O.A.C. See dealer for details
Plus

APRIL IS TRUCK MONTH
Hurry!!! Offer Expires In 4 Days!
Up to $750 Cash Back from FORD! Available on F-Series with manual transmission. Ends April 30th.
Not $14,000 or $15,000, but from $10,845

$750 rebate retained by dealer. Feight, tax, lic. extra.
And Special value packages mean DISCOUNTS up to $2,400
Freight, Sales tax, licence & options extra
LOWEST PRICE IN TOWN!
plus $500 FORD CASH on RANGER & BRONCO II

WE'LL SAVE YOU MORE!!!
We're your neighborhood
QUALITY Plus FORD MERCURY LINCOLN Dealers
dealer in Alexandria
GLENGARRY
FORD—LINCOLN—MERCURY
ALEXANDRIA, ONT
Built Ford Tough
Where You, The Customer, Are Always No. 1
Highway 34, South Alexandria 525-3760 or 347-3780

Enjoy a
Candlestick Quality BUFFET
Every Thursday, Friday, Saturday and Sunday
from 4:30 p.m.

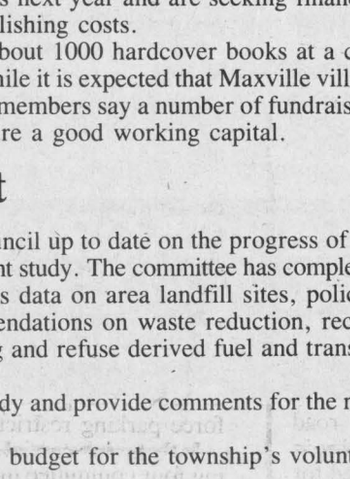

Thursday & Friday Buffet 10.95
Saturday & Sunday Buffet 14.95
Includes:
Prime Rib
Cajun Shrimp (Spicy)
Also includes Salad Bar or Caesar Salad and variety of desserts
Our regular menu is also available
The Candlestick Restaurant
RESERVATIONS 525-4191
McCormick Rd., 1/4 mile past the Golf Course, Alexandria



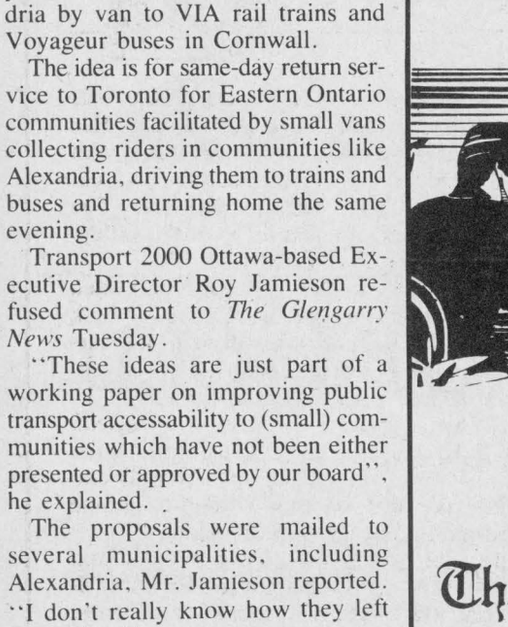

TO PLAN THE DRESS OF YOUR DREAMS
SEE US NOW
FOR A ONE-OF-A-KIND
BRIDAL OR PROM DESIGN
LARGE CHOICE OF FABRICS
PATTERNS AND NOTIONS
Haute couture seamstress available to bring your dreams to reality.
TISSUS
Micheline Fabrics
46 Main St. N. ALEXANDRIA 525-4399
17-1c

Canada Quiz team wins championship



GDHS NEWS
Bruce Myers

GDHS won championships of two kinds last week.

First, on Tuesay, the school's junior Canada Quiz team beat out St. Lawrence District for the SD&G championship. Later in the week, GDHS sent competitors to the Ontario Business Education Association's (OBEA) SD&G competition for keyboarding and accounting, with two students placing in top spots.

Cheryl Leroux won the Senior Keyboarding championship for the school, while Wayne O'Connel came in second in junior accounting. Our senior ''accountants'' were Barbara Mitscheke and Ken Robinson.

Teacher Carole McIntyre instructed Cheryl, while Mr. Hugh Wilson coached the accounting students.

Congratulations to all!

Both the senior and junior bands and the school choir have been busy lately.

The junior band has almost completed its yearly rounds to local elementary schools in an attempt to create interest in music among the public school students. It has already made performances under conductor Mark Girard to students in Green Valley, Maxville Senior Public School and Lancaster Township, and a visit to Laggan is scheduled for this week.

The junior band will also be participating at the upcoming annual Kinsmen Music Festival to be held in Cornwall.

The senior band and choir have just returned safe and sound from their four-day high school exchange in Washington D.C. The American students from Paint Branch High School will be visiting Glengarry May 12-15.

* * *

GDHS's own garage rock band ''The Stand'' have been doing well in their quest to make a name for themselves on the Montreal music scene.

They will be performing this Sunday (May 1) at the prestigious ''Station 10'' club in Montreal. There is also a rumor that ''The Stand'' may be opening for ''The Gruesomes'' in Ottawa later in the month.

Gliding for air cadets

Cadets from 379 Glengarry ''Mustang'' Squadron recently competed in the annual Exertion exercise at CFB Trenton.

Team Captain Cpl. Linda MacLeod achieved the team's highest score at the range. Second Lt. H. Shipton and Civilian Instructor Mike Mayes supervised the Cadets.

Exertion team members were WO1 S. Cooke, Cpl's J. Mundy and D. Park and LAC's A. Shipton, M. Campeau, A. McPherson, C. McPherson, N. Chadwick and S. Elie.

Events included volleyball, basketball, bordenball, target shooting, a drill and uniform inspection judged by RMC cadets and leadership exercises. More than 200 air cadets and staff representing 12 squadrons from Eastern Ontario and two from Germany, who are on Canadian Armed Forces bases there, participated.

Promotions announced recently at the squadron parade are to: Sean Cooke from WO2 to Warrant Officer 1; Sebastian VanNooten from Flight Sergeant to WO2, and from Cadet to Leading Air Cadet, Brian Bergeron, J.P. Bleile, Marc Campeau, Stephane Elie, Arron McPherson, Jamie Pattingale, Jean Vaillancourt, Carl Winter, Nancy Chadwick and Steven Szabo.

Cpl. Lindsay Cameron successfully completed the Junior Instructor's Course at Petawawa recently, while Commanding Officer R.A. Cooke and Training Officer R.E. Page graduated from Captain's Qualifying Courses at CFB Trenton.

The 379's drill team, headed by F/S Glenn Hood is now in training for the annual drill competition in Belleville to be held April 30. Gliding will take place May 21 and 23, weather permitting, at Alexandria Airport and the annual inspection will be held at the arena on May 29.

Correction

A caption printed under a photograph of the 'Slender You' opening, on page 6, omitted some information.

The caption did not identify Gisele Ladouceur as one of the co-owners of the business. In fact, Mrs. Ladouceur and Edna Lalonde, correctly identified in the photo, own the business jointly.

The News apologizes for any confusion the error may have caused.



Grade 11 Ecole Secondaire Regionale de Glengarry student Stephane Viau studies an aerial view of the Delisle River with Geomorphologist Real Goulet. Mr. Goulet educated parents and students about DERIDE (Depollution de la Riviere Delisle), a program geared to look at ways to decrease the pollution in the Delisle, at the Parent-Teacher Day, Wednesday.

Staff photo — Lesley Cadham

ATTENTION STUDENTS!
Look good and feel great at your graduation
Try an EXERCISE SESSION and get
50% OFF SUNTANNING
(Off regular price)
Hurry! Offer ends May 30/88
Slender You
FIGURE & TANNING SALON
Hours: Mon.-Fri., 8 a.m. to 10 p.m.; Sat., 8 a.m. to 6 p.m.
SUNDAYS by appointment only
128 Main St. S. Alexandria 525-1765

REMI Prud'Homme
INSURANCE BROKERS INC.
Assurance General Insurance
Vie, Feu, Vol, Auto, Theft, Fire, Life
FARM
Tel. 525-3134
151 Main Street, P.O. Box 1600, Alexandria, Ont. K0C 1A0
40-tf

CLAUDE DIGNARD
DISPENSING OPTICIAN
Eyeglass Prescription Specialist
HIGH FASHION EYEWEAR
OVER 20 YEARS EXPERIENCE
Expert Service
Satisfaction Guaranteed
Call for appointment
933-7674
123 Pitt St., Cornwall
(Ample Parking)
Hearing Aid Centre

Super Specials at
Your Family Pharmacy
DID YOU KNOW
That we offer 10% discount for our senior citizens*
Such as...
•Health and beauty items
•Over-the counter medication
•Photofinishing
•What we don't have in stock we'll order for you
*Except prescriptions, tobacco and items on special
GLENGARRY PHARMACY
Safwat Milad Pharmacy Ltd.
14 Main St., N., Alexandria
525-3882

Make Your Family the Stars!
with our
CUSTOM FRAMES
in a wide selection of wood, metal, acrylic or aluminum with mats in your choice of colors
We also specialize in framing your NEEDLEPOINT TREASURES
''We guarantee our work''
PROPHOTO LAB 1HR.
QUALITY PHOTO FINISHING
HOURS: Mon.-Wed., 9-6, Thurs. & Fri., 9-9
Sat., 9-5
421 Main St., S. Alexandria 525-4952
(across from the Alexandria IGA) 17-1c

"For Blue Cross group coverage contact Mr. Pat Murree at Rozon Insurance Agency Inc. 210 Main Street Lancaster, Ontario K0C1N0 (613-347-7600) or me, John Dancause."
BLUE CROSS
Suite 1504, 275 Slater Street, Ottawa, Ontario K1P 5H9 (613) 233-5318
7849

ORIGINAL MAIL ORDER DJ SERVICE
Selected Imports, 12'', 45 rpm, 4 tracks, LP's, Compact Disc
Call or Write:
disc air
11 du centenaire,
(2 e étage)
Valleyfield, Qué.
J6S 3L5
Phone 1-(514)-373-7933
Ask for Luc
ORDERS SHIPPED C.O.D.
OR BY PERSONAL ARRANGEMENT
Ask for HIT PARADE CHARTS or OLDIES CATALOGS or CDs LISTING
Try Us We Are The Best
'5-10

WE'RE SEARCHING FOR A HEART OF GOLD

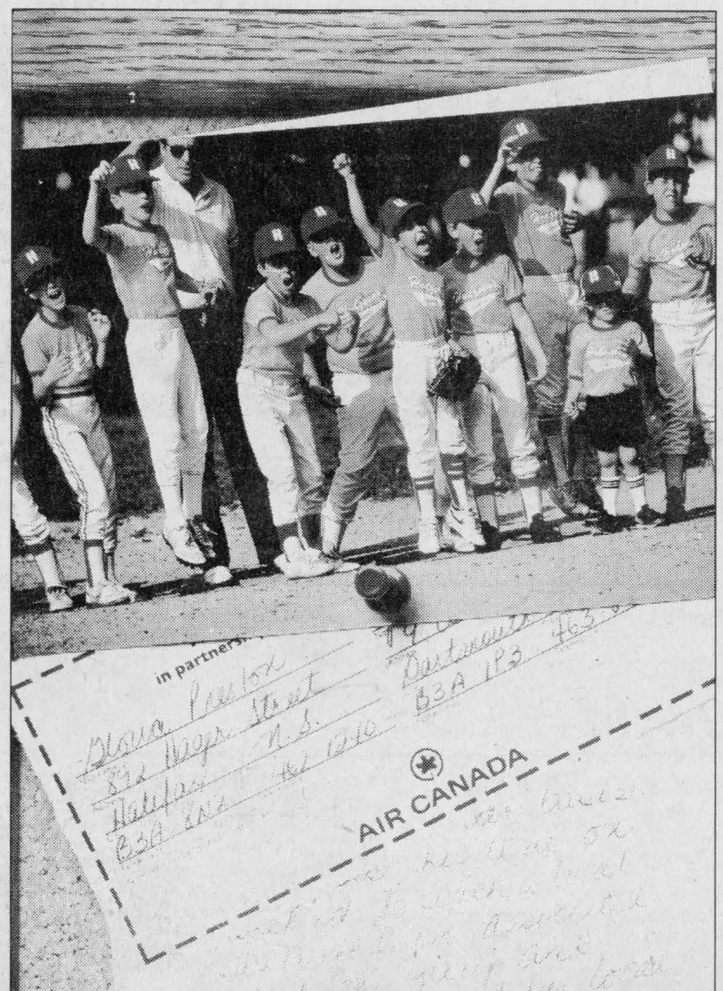

Selflessness. Willingness. Understanding. Qualities you may see in someone you know. Someone who goes out of his or her way to make your community a better place to live.

Air Canada, in partnership with your community newspaper, would like to salute these individuals who bring so much to your community. That's why we created Air Canada's "Heart of Gold" Award.

Now's the time to speak out on behalf of these individuals. Make your nomination for Air Canada's "Heart of Gold" Award today. It's time we all said thanks.

Complete the form below and include a note, or letter, giving the special reasons why you feel the person you're nominating makes your community a better place to live. Mail it to this newspaper care of **Air Canada's "Heart of Gold" Award.**

Air Canada's "Heart of Gold" Award in partnership with your community newspaper

Your name: _____ Address: _____ City: _____ Province: _____ Postal Code: _____ Telephone #: _____

My nominee for Air Canada's "Heart of Gold" Award is:
Nominee's name: _____ Address: _____ City: _____ Province: _____ Postal Code: _____ Telephone #: _____
Nominee must be 19 years of age or over.

AIR CANADA

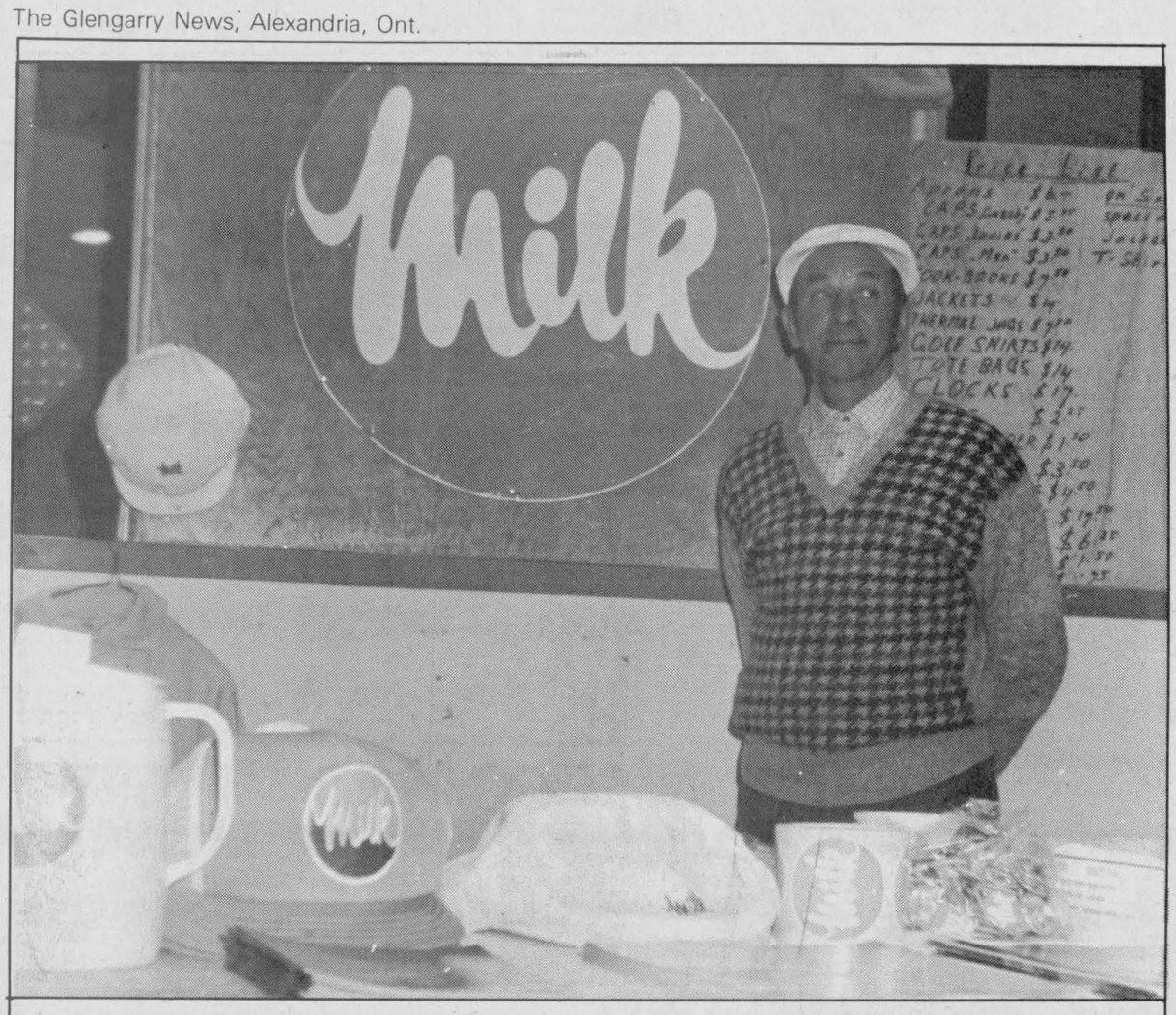

The Glengarry Milk committee was one of 50 exhibitors at the Maxville Farm Trade Show. John Peters, secretary of the committee set up the display at the Maxville sports Complex, Friday.

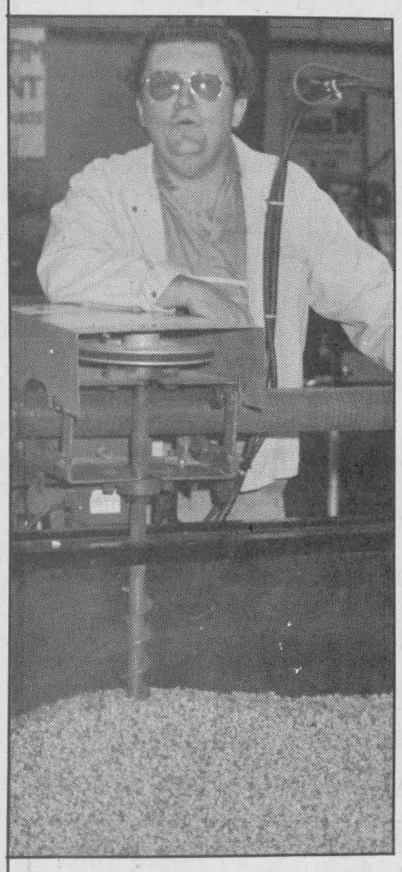

Ron Johnstone, of Johnstone Equipment in Winchester, displayed an In-Bin Drying System designed for the modern farmer. Mr. Johnstone was one of 50 exhibitors at the Maxville Farm Trade Show held at the Maxville Sports Complex, Friday.



Nancy Beaudette exhibited several hand-crafted signs at the 1st Annual Maxville Farm Trade Show at the Maxville Sports Complex, Friday. Ms. Beaudette and partner Noella Cotnam started a business called Sign it, four years ago.

Trade Show attracts 500 people

Photos and story by Janet Clermont

The first Annual Maxville Farm Trade Show drew 50 exhibitors from Eastern Ontario and approximately 500 people to the Maxville Sports Complex where the event was held Friday.

"A lot of people were surprised that we had this big of a show because it was our first one," said organizer Bill Shields.

Mr. Shields, recreation director of the sports complex, said he was very pleased with the number of exhibitors, however, he was "disappointed" with the lack of farmers and general public who attended.

"There is a need for a trade show. It's really a nice atmosphere and it gives everyone a chance to meet merchants on their own terms," he said.

The exhibits were open to the public from 10 a.m. to 10 p.m., Friday.

Mr. Shields said he is hoping to organize a home and farm show next year.

A total of $1,000 was raised as a result of the show, which will be donated to the Kenyon Agricultural Society and the Maxville Sports Complex.

"We hope that everyone is happy with the show because we did it with everyone's interests in mind," said Mr. Shields.

A draw was held during the show for those who attended, compliments of Lloyd Cross Sales and Service of L'Orignal. The winner of the jacket was Ian Vallance of Maxville. The names drawn for the four hats were Erwin Shields of Maxville, Beverly MacLennan of Apple Hill, Howard Morrow and Raymond Charbonneau, both of Maxville.

MacEWEN FEED & FERTILIZER INC.

SHUR-GAIN

Serving the United Counties with a complete line of Agricultural Products

- COMPUTER FEEDING PROGRAMS
- COMPUTER FERTILIZER PROGRAMS
- ANIMAL HEALTH PRODUCTS
- CHEMICALS
- FERTILIZERS
- SEEDS

Maxville
Dalkeith

Phone (613) 527-2100
(613) 874-2962

17-2c



ARE YOU GETTING

— Fast Delivery?
— Competitive Prices?
— Top Quality Equipment Rentals?
— Computerized Formulations?



WE DELIVER ON TIME!

CALL TOLL FREE

1-800-267-7175

MacEWEN

FERTILIZER INC.

Maxville, Ont. 527-2100
Dalkeith, Ont. 874-2962
or Toll-free 1-800-267-7175

SHUR-GAIN

Village prepares for annual fete

GREEN VALLEY
Evelyne Secours
525-1350



Stress course finished

Wednesday, April 20 was the last session of the stress course given in Green Valley. During the evening each participant received her certificate of merit and a nice carnation.

In return Denise Lortie, the organizer for this course, read an address to Sylvie and thanked her for the well prepared sessions.

Margo Pépin presented her with a beautiful plant, potted in a ceramic container. Afterwards a delicious lunch was served, which everyone enjoyed, and a social hour followed with a chit-chat with our friends. Everyone left the hall happy, but each one seemed to have a little sadness, to see the closing of the course because they had made good friends.

Family reunion

Ronald (Ron) and Susan Lajoie and family of Green Valley had a houseful on Sunday, April 17th on the occasion of Cherylene's first communion.

Everybody assisted at the Holy Eucharistic celebration which was celebrated by Father Poirier at 11 p.m., and all returned to Susan's for a family dinner.

Among those present were the grandparents Mr. and Mrs. Hugh MacKinnon, Mr. and Mrs. Georges Lajoie, Cherylene, Nicole and Maurice Lajoie of Ottawa; Nancy and Jack McDonald of Lancaster, Allan and Helen MacKinnon of Alexandria, Ian and Yolande MacKinnon, Edna MacKinnon, Danielle and Barry MacKinnon of Ottawa, Angus and Bea McDonell of Alexandria, Elizabeth MacDonald and Tom Poirier of Montreal, Mrs. Jos. Chrétien and Rose-Marie Chrétien of Williamstown. What a nice get-together for Cherylene to remember. As they say, the more the merrier!

Holy Communion

Those receiving the Bread of Life for the first time on Saturday, April 16 were Mélanie Prieur, Sunday at 9 a.m. mass April 17, Chantal Dubeau and Marie-Paule Lefebvre at 11 p.m. mass, Daniel Brunet and Cherylene Lajoie.

On the move

Just heard that Pierre and Lucille Beaupré, former parishioners of Green Valley, are moving from Lancaster to the Trailer Park in the First of Kenyon. Let's hope they will be back with us, as parishioners at Ste. Marie's parish.

Don't forget

Dayle Sacony at 347-7254 is waiting for your phone call to become a leader for the Girl Guides for September! If you can, give her a ring now.

Congratulations to Julie Viau, daughter of Emile and Colette Viau, who was engaged to Gilles Thérriault on Easter weekend. Wedding will take place in 1989.

Fashion show

Julie Viau and her mom Colette were in Montreal where they attended a fashion show at the Market Clothing for next fall.

This week they attended another, at the "Place Bonaventure" and spent three days there buying for the fall season, at the Women's Apparel.

Best wishes

Belated birthday wishes to Hortense Charbonneau April 14, to François Poirier April 21, Robert Poirier April 22, Colette Viau, May 2 and to John Hehn April 29.

Green Valley Days

The Green Valley Days will be the talk of the town for the next month.

The village's businessmen and women met at the BBQ restaurant Thursday, April 21 to discuss the event. The meeting was presided by Colette Viau assisted by Hortense Charbonneau and Robert Poirier.

The Valley has 33 businesses, with three new ones added. We have René Goulet Excavation, La Maison d'Artisanat which will have an open house May 4, and it is owned and will be operated by Elaine Deguire, and Sweet Sweats owned and operated by Joanne O'Connor. The Valley Days will be held the last week of May.

For more details of this event, read *The Glengarry News* each week. I'll be given more information. Please feel free if you want to help, either by giving a donation, or your help. Don't forget to keep this date open from May 23 to May 28 for Green Valley. They will be waiting for you! Let's all meet there.

Pro-Life

A good turnout of Pro-Life members and leaders of different organizations met at the K.C. Hall last Monday, April 18th to meet their MP Don Boudria.

Mr. Boudria received a good round of applause, and also a standing ovation. A big thank you to Rémi Prud'Homme who organized this special evening, and to Marilyn Bergeron of Cornwall who gave us such good lectures, and answered all our questions.

* * *

Congratulations to Aurèle and Réjeanne Lajoie. Have a nice day on your 35th wedding anniversary May 2.

Felicitations to all the students of ESRG/GDHS from Green Valley who have achieved honors in the mid-term. Bravo! They include Elyse Poirier, Normand Sabourin, André Giroux, Michel Menard, Grade 12. Danielle Deguire, Grade 11. Nathalie Séguin, Sylvain Menard, Grade 10. Patricia Yates, Julie Seguin and Marc Lajoie, Grade 9.

Congrats to Karl, Marianne and Louise Bauer for their achievement of excellence. Good luck in your next semester.

* * *

Danielle Deguire is one of the lucky ones that went and spent four days in Washington last week with the high school band and choir. Lucky girl!

Love's labor not lost

Elizabeth Chisholm celebrated her fifth year as a resident at Le Caravan in Glen Roy on Friday evening, April 22nd.

Approximately 100 friends and former residents gathered for the celebration. Both Brock Curry and Gilles Tougin spoke of Liz's contributions to the community there, her total unselfishness, her kindness, but above all, her sunny disposition that overcame many obstacles.

Liz thanked everyone present for the gifts and for the party. She spoke of her decision five years ago when she decided to try to make a home at Le Caravan, the problems that were surmounted with the help of the workers there during those years and her present state as a happy member of a large family.

She expressed how happy she has been these last five years and of her hope that the next five will be even better. All present joined in singing a song for Liz, "You Are Our Sunshine", and the evening concluded with a pot-luck supper, a social evening and a dance.

The Glengarry News
525-2020



Mother's Day Dining
Sunday, May 8
Serving from 5 p.m.
Featuring:
Roast Beef
Chinese Food
Breaded Chicken
Salad Bar
Desserts
Please call for reservations!
GREEN VALLEY
B-B-Q RESTAURANT
Green Valley
525-4354 or 525-1185
17-1c



SPRUCE UP FOR SPRING
Now is the time to paint your vehicle
We carry a full line of
•Primers •Thinners
•Reducers •Hardeners
•And much, much more
C-I-L
At your full service auto parts store . . .
HOPE'S AUTO PARTS
40 Main St. S. (Downtown Alexandria) 525-1330

You should HEAR what you're missing



The custom-made Beltone® ODE is comfortable, inconspicuous and fits entirely within your ear!
A regular monthly hearing aid clinic will be held on the
FIRST TUESDAY OF EACH MONTH
TUES., MAY 3
10 a.m. to 1 p.m.
ALEXANDRIA OPTICAL LTD.
Lochiel St., West, Alexandria
Please phone for further information
J. M. DIGUER; C.C.L.F. (M) O.C.L.A.
Beltone Hearing Aid Centres Ltd.
John Robillard Certified Hearing Aid Specialist
525-4340

AUTO
With auto insurance from The Co-operators, you get complete protection. Call me for information about our many coverage features.



Frederick Leroux
the co-operators
Insuring Canadians in the co-operative spirit
Apple Hill 527-5672
LIFE · HOME · AUTO · COMMERCIAL · FARM · TRAVEL

CO-OP Growing STRONG SALE



Pick up your copy of our 1988 Spring & Summer catalogue!
Sale prices in effect until April 30th, 1988



POTTING AND PLANTER SOIL
Precise blend for annuals and house plants. 503-428
2.44 20 Litres

TURFGREEN 16-6-8 FERTILIZER
Kills broadleaf weeds. 503-107.
8.88 10 kg.





3.5 H.P. 19" SIDE DISCHARGE MOWER
Tecumseh gas engine. Standard throttle control. 545.062.
194.88 each



SPRAY & GREEN FERTILIZER
Liquid lawn fertilizer for use with your garden hose. 503-188.
33.88 4-Season pack

TELESCOPIC TREE PRUNER
Fiberglass pole, extends to 10' long with 15" saw blade. 591-526.
37.88 each



EVERYONE WELCOME TO SHOP CO-OP!
Alexandria Co-op
Monday - Saturday, 8 a.m. to 5 p.m.
361 Main St. S. 525-4116 or 525-4117

$100 Rebate* on Goodyear Dyna Torque Radial Tires



There's a reward for choosing Goodyear's best tractor tire.
It's a $100 rebate on every Dyna Torque Radial you buy between March 14 and June 30, 1988. Direct from Goodyear.
Dyna Torque radials cost a bit more than ordinary bias ply tires, but they're worth it. You get improved traction in the field, and that saves you time and money. Tests have proved it. Tests also prove that tractors equipped with Dyna Torque radials save up to 9% on fuel bills over conventional tires.
So your reward for buying Dyna Torque Radials is more than just $100. You save significantly over the life of the tire. And you know you need all the help you can get.
*On selected sizes only.
GOODYEAR
Takes you home.
GLENGARRY TIRE
Glen Robertson, Ont. 874-2727

The halls were alive with the Sound of Music



WILLIAMSTOWN
Sue Harrington
347-2279

I can't help wondering how many of you are going around humming excerpts from the Sound of Music these days. The show might be over, but those tunes remain to remind us of the glory of it all. Congratulations to the staff and students of Char-Lan for a splendid production — we are fast becoming the theatre capital of Eastern Ontario!

* * *

People came from far and wide to take in the show. Among those from afar was Renee Stones of Yorkshire, England, who, having seen Anne of Green Gables last year, returned for this season's production. While here, she is also visiting her son David, daughter-in-law Barbara, Max Detweiler and Louisa von Trapp.

* * *

The university contingent, recently released from solitary confinement in academia, also attended the show. David Munro, Brent Beaudette, and Chris Eamer were all in attendance on opening night. Talk about returning to the scene!

* * *

I don't know if Christine Cattanach made it back for the play, but she is home from Queen's University, hopefully for the last time. Christine expects to graduate from the Nursing Science program this spring.

* * *

A large assortment of Greers and Browns made the trip from the Montreal area to cheer on Graham von Trapp. Even their presence could not induce Graham to crack the serious demeanor of the Baron. However, the mere mention of "We flit, we float" seemed to have the cast in stitches on the sidelines. Wonder why?

* * *

Then there were the velcro fastenings on the costumes which kept popping everytime a breath was taken too deeply. Despite little Gretl's despair when the popping velcro caused her skirt to tumble to her knees, she didn't miss a line!

* * *

Compliments are due to many people who kept the show on the road. Among them are Mac Edwards who did a splendid, well-organized job with both the ticket sales and the publicity. Assisting Mac were Duncan Scott, with publicity, and Sharon McDonell, tickets.

* * *

Nick MacDonald-Wolochatiuk took some great photos of the dress rehearsal. These are on display at the school at the moment.

* * *

Believe it or not, there were other things going on during the weekend in Williamstown. At the Nor'Westers and Loyalist Museum, the Glengarry Arts and Crafts Show was held on Saturday and Sunday. As usual the items were both beautiful and of high quality. I'm curious about who makes all those gorgeous little mice — Beatrix Potter re-incarnated?

* * *

The museum will be re-opening for the season on the Victoria Day weekend. Staffing the Nor'Westers this year will be Rachel Bradbury of Cornwall and Anne Ferguson of Lancaster, both university students. More details on opening specials will follow.

* * *

Those of you who are always moaning about students not wanting to work these days are advised that there are Char-Lan students available for hire on the weekend of May 7 and 8. To date the students, who are trying to raise money for the Prom Committee, have yet to receive a single request for their labors. To hire yours for a myriad of household or outdoor chores, please phone 525-3383, 528-4638, or 528-4540.

* * *

A meeting of the Char-Lan Minor Soccer Association will be held May 3 at 7:30 p.m. at the Charlottenburgh Recreation Centre. The Association is desperately seeking new people for its executive so that the soccer season can get off the ground, or rather, on the ground, on time.

Those of you who think that soccer happens by magic at Char-Lan may be in for a big shock. "No executive, no soccer," says Past-President Oliver Blacker.

Oliver has done his bit; have you?

* * *

Registration for summer programs offered by the Township of Charlottenburgh will take place on Saturday, May 7 from 10 a.m. to 4 p.m. and on Friday, May 13 from 5 p.m. to 10 p.m. at the arena. For more information call 347-2411.

* * *

A pot luck congregational supper will be held April 30, at 6:30 p.m. at Irvine Hall. A freewill offering will be taken, with money going to the work of the UCW.

* * *

Lady Luck was with Kay McDonald and Emily MacDonald as they reached the pinnacle of Bridge Club play. Audrey Blair and Dawson Pratt were second, while Garnet MacDougall and Albert MacDonald came third.

* * *

Congratulations to the Williamstown Public School Junior Canada Quiz team, who despite a fine showing, dropped the finals to Winchester Public School. Next year, for sure!

* * *

Two sweet sixteen birthdays this week. Congratulations to Brian Poirier and Alain Fontaine, both of whom are celebrating on April 28. Bet they'll both be heading to a certain office on 11th Street before the week is out.

Happy birthday too, to Serge Campeau and Z.T.T.J.H., both a year older on the 29th. With initials like those, who needs a name?

* * *

The Friendly Neighbors Club is holding an open euchre on April 28 at 8 p.m. at St. Mary's Centre. You are all most welcome.

* * *

The Ladies Guild invites you to its spring tea and bake sale to be held Saturday, May 7 from 2-4 p.m. at St. Mary's Hall.

* * *

There will be a meeting of the Chamber of Commerce at the Legion in Lancaster on May 2 at 7:30 p.m. All Williamstowners are invited to attend.

* * *

It was brought to my attention that there are cars being parked half on the sidewalk on John Street outside a popular establishment. I don't know who you are, drivers, but you are interfering with the rights of pedestrians who don't like it one little bit!

Dairy farmer elected

A Dalkeith Holstein dairy farmer has been elected as an officer for the Holstein Association of Canada during the association's 105th annual meeting, April 19 in Calgary, Alberta.

Murray Howes will serve as the first vice-president on the executive for the 1988 term.

Holstein breeders from across Canada gathered in Calgary and took part in a number of social festivities organized by the Alberta branch of the association.

Some of the festivities included ski trips, a visit to the Calgary and Dinosaur Park, a rodeo banquet and trips to Banff and West Edmonton Mall.

Accompanying Mr. Howes and his wife, Lillian, were a number of Glengarry Holstein dairy farmers. Those who attended were Alex and Helen MacLeod, Ray and Marion MacGillivray, Carmin and Doreen Howes, Neil and Sylvia Fraser, John and Mary MacLeod, Lyall and Elizabeth MacLachlan and Ray Howes.



New direction

The Cooperative Funeral Home, Cornwall branch, recently purchased the Cooperative Funeral Home business in Alexandria. The building was purchased by the St. Albert Cheese Manufacturing Association. A committee consisting of 10 members was elected to direct the Alexandria branch. Standing in the back row from the left are; Louis Paquette, vice-president of the Conseil Cooperation de L'Ontario, Alphonse Lafrance, a representative from St. Albert Cheese, Alain Berger, funeral director, Serge G. Langevin, president of the Cornwall Board of Directors and councillor Leo Burell. Standing in the front row from the left are; Paul Lalonde and Ernest Lalonde of the Alexandria and Cornwall board, Claude Genier of St. Albert Cheese, Lise Piette, board secretary and councillor Ida Lafleche. Absent members from the board are, Mark Ryan, Côme Chevrier, Aimé Marcoux and Henry Masse.

Staff photo—Janet Clermont

Atlantic Hotel
The Station, Alexandria
Thursday, April 28 to Saturday, April 30
BRUCE GOLDEN
and Country Gold
Coming Next Week
Thursday, May 5 to Saturday, May 7
BRANDY & PORT
Watch The HOCKEY PLAYOFFS on our 53" TV

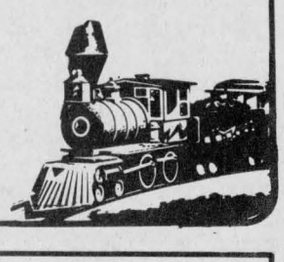

1/2 PRICE ON ALL SHOES AND BOOTS
including
WORK SHOES & JOGGERS

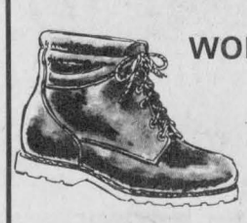

ALSO, SELECTION OF MEN'S SHIRTS @ $5.00 BROKEN SIZE RANGE



17-1c
BOUTIQUE **MEN'S WEAR**
CHEZ FRANÇOIS
HOURS: Mon.-Thurs. 9-5:30; Fri. 9-9; Sat. 9-5
52 KENYON ST. W. ALEXANDRIA 525-1400

Ford YT-16 Yard Tractor



SWEET SIXTEEN...
The Versatile and Affordable Ford Yard Tractor!

0% FINANCING for 12 MONTHS
Other Super Low Rates Available
OR SPECIAL DISCOUNTS FOR CASH
Ask Us For Details

When you have a lot of yard jobs to do, you're going to need a lot of tractor. That's exactly what you get with a Ford YT-16 yard tractor. It does so many jobs so well...mows, tills, hauls and a lot more.

- 5-speed gear model YT-16 and hydrostatic YT-16H, both with choice of optional 42-inch or 48-inch mowers.
- 16-HP twin-cylinder Briggs & Stratton engine.
- Ford Accu-Set speed control to set and maintain precise speeds.
- A full complement of attachments for added versatility and year-around use...from mower decks to tillers to snow blades and throwers.
- Quality built. Ask to see the Ford two-year limited warranty.
- Full service and fast parts availability.

TROTTIER
FARM EQUIPMENT LTD.
Ford FORD NEW HOLLAND
Hwy 43, Alexandria 525-3120
17-1c

IMPROVE YOUR HOME

KEEP YOUR HOME COOL This Summer
and
WARMER Next Winter





With
Super-Efficient Thermal Windows and Doors by
FARLEY WINDOWS INC.
Available in white or ivory.
Made-to-measure to fit your home,
Maintenance-free P.V.C. frames,
10 Year Warranty

FREE ESTIMATES—FREE INSTALLATION
(On orders before May 1/88)

GLENGARRY INSULATION
305 Main St., South Alexandria 525-4947



Education Week at Ste. Therese

NORTH LANCASTER
Diane Roy
347-3553



As part of Education Week activities held last week at Ecole Ste. Thérèse, there was a display of farm safety posters created by students from pre-kindergarten to grade eight.

Parents were invited throughout the week to examine the drawings and individual personal collections and to read about some students' farm experiences. All participants received free hot dogs on Wednesday, compliments of the parent-teacher committee, while on Thursday they were given an interesting presentation on farm safety by parents Louise Corput and Denise St. Denis.

Valuable information and colorful literature was distributed to all.

The grades 3 and 4 classes visited the farm of Jack and Margo Patrick last Tuesday while their younger friends from Grades 1 and 2 had their chance to pet and feed the lambs, goats, geese and rabbits on Friday.

A day-long book fair was held last Monday and most of the student population along with many parents took advantage of the reasonable prices to stock up on their favorite subjects.

On Friday, I hear the little ones from Nicole Théoret's class were treated to French toast and tasty local maple syrup.

In addition to sponsoring two French public speaking contests at both junior and senior levels in the past weeks, the North Lancaster Optimist Club donated sports equipment such as baseball bats, softballs, skipping ropes and soccer balls to Ste. Thérèse school and treated over 40 students who participated in the above-mentioned education week activities to free bowling games last Sunday.

The school staff and students are most grateful to the Optimist Club, the parent-school committee and to the involved parents who contributed to the success of this past education week.

High school honor roll

How encouraging to count North Lancaster students from every grade on the ESRG-GDHS honor roll for the second semester mid-term results. Congratulations to the following area teenagers for maintaining or achieving excellence with a first class average of over 80 per cent or with an honor average of 75 per cent and better. Keep it up!

Grade 9: Dominique Faubert, Dominique Roy, Annelise Shipton, Nathalie Joanette and Patrick Campeau; Grade 10: Marjolaine Besner and Mario Elie; Grade 11: Julie Carriere, Sylvain Faubert and Marjolaine Elie; Grade 12: Lyne Lalonde and Sylvie St. Pierre; Grade 13: Glen Campbell, Luc Vaillancourt and Stéphane Besner.

First Aid Course

For the past few weeks, school bus drivers from Poirier Bus Lines Ltd. attended and participated in a First Aid class at the home of Paul and Gloria Poirier. They appreciated the knowledge and practice acquired during the lessons and are grateful to Marion Smith of St. John Ambulance for her interesting course and to her husband for being such a good-natured assistant.

Enthusiastic gymnast

Back from the All-Ontario gymnastic meet held in Chatham last week is Suzanne Glaude winner of a silver medal on the beam and a fourth place on the vault.

Though the Glengarry gymnastic team did not win first place at the final competition, the girls deserve congratulations for their recent high-standing victories at both local and Eastern Ontario meets and for travelling to the provincial finals in Chatham.

Along with her teammates, Suzanne is proud to consider the valuable experience as a dream come true and credits their success to the wonderful dedication, constant support and concern of their loyal coach and teacher, Jacqueline Fraser of Alexandria.

Optimist breakfast

Last Sunday at Robin's Place, Optimist wives and children were finally treated to a delicious breakfast graciously served with a smile by their Optimist husbands. According to the ladies, the event should occur at least once a month! Optimist president Yvan Desautels will consider the possibility with the members at the next meeting . . .

Invited guests for the morning were recent public speaking winners for the club, Dominique Roy and Jean Vaillancourt who delivered their speeches with ease to the friendly Optimist gathering.

Get well wishes

Speedy recovery to Stéphane Gareau who was home last weekend after being hospitalized in Ottawa last week when he sustained a thigh injury during a ball game. We think of you and wish you the best as you are in your final exams at Carleton University.

Good luck and a quick recovery to Pierrette Quenneville who underwent surgery in Cornwall this week. Keep smiling!

Births and holidays

Joseph and Georgette Bourbonnais are tickled pink at the arrival of their newest granddaughter, Anik, born April 19 at the Hotel Dieu in Cornwall. Congratulations to proud parents Gilles and Sylvie Bourbonnais of Alexandria.

Lise Major received a most treasured birthday gift last Sunday afternoon April 24 as she gave birth to a darling 7 lb. 8 oz. baby girl. Husband Jean is delightfully recuperating after the earlier arrival of his daughter, while son Jocelyn who turned three years old yesterday April 26 is enjoying all these birthdays. All our best wishes.

Birthday greetings to Gisele Sauvé Besner on April 28 and to Jean-Pierre Bourgon also on Thursday. Many happy returns to two fine villagers Bernard Larocque and Germain Sauvé on May 1 and to Chantal Sauvé on May 3.

Faced With A Drinking Problem?

Perhaps Alcoholics Anonymous Can Help

English ..... (613) 938-1984
Français ..... (613) 632-9221



Donation for peace

The Ecole Secondaire Regionale de Glengarry (ESRG) student council donated $303 to Development and Peace, a Canadian Catholic organization whose aim is to create solidarity between Canada and the Third World. From the left are student council advisor Jean Villeneuve, Development and Peace Diocese President Therese Whelan and student council President Julie Francoeur.

Retirement severance granted

A Lancaster resident's application for a 12-acre retirement severance was approved at the Lancaster Township council meeting, April 20, but not before the applicant questioned the municipality's minimum lot size requirements.

Allan MacDonald, of Lot 23 Conc. 8, presented his application to council during the meeting.

Under the Village of Lancaster's Official Plan, a retiring farmer is allowed to build on a lot under one condition; it must be no larger than what is required to support the resident.

Clerk-Treasurer Mike Samson said that most applicants only require one or two acres.

Mr. MacDonald replied "when someone has farmed all their lives and then put on one acre of land, you might as well put them in jail. What are you going to do with one acre of land? Sit there and die?"

The application has been sent on to the Ministry of Agriculture and Food for evaluation.

Mother's Day is especially for Mom

Make her smile with a selection of our new

SPRING ARRIVALS

Top & Skirt Sets
Dresses, Blouses
Sweaters, Pants
Sweatshirts, Skirts
Jeans....



Look great in bleached, black, stonewash or 900 series Levis Jeans
Also choice of Visa, Jonathan G and Fancy Ass Jeans

HIS ♥ HERS BOUTIQUE

"Where customers are always number one"
Two Nights of Shopping Thurs. & Fri. 9-9
421 Main St. S. (Across from IGA) 525-3808
17-1c

MUSIC... The Gift That lasts For Generations



For the Musical Mom
We have a terrific selection of Harmonicas, Violins, Guitars, Banjos, Drums, Accessories and Music Books

KEYBOARDS From $199

At Cornwall's No. 1 Music Shop

MELODY MUSIC CENTRE
104 Pitt St. Promenade Since 1963 933-0205

GILLES PARADIS
CHARTERED ACCOUNTANT

- Personal & Corporate Tax Services
- Auditing & Accounting Services
- Data Processing Services
- Investment & Business Planning

525-4747

195 Main Street S.
Alexandria 4-14c

OZITE Indoor/Outdoor Carpet
SOLD BY REPUTATION!!!

SAVE NOW
From $2 to $6 sq. yd.

OZITE CARPET
(Indoor/Outdoor)
From 3.69 sq. yd.

Ozite® CANADA

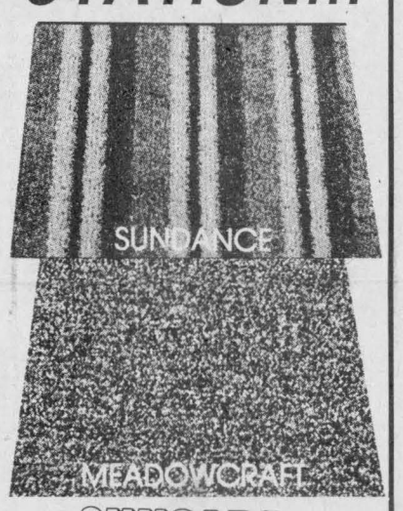

Tapis RICHARD RANGER carpet Inc.
360 Main St. South, Alexandria
Near L.C.B.O 525-2836 or 525-2916

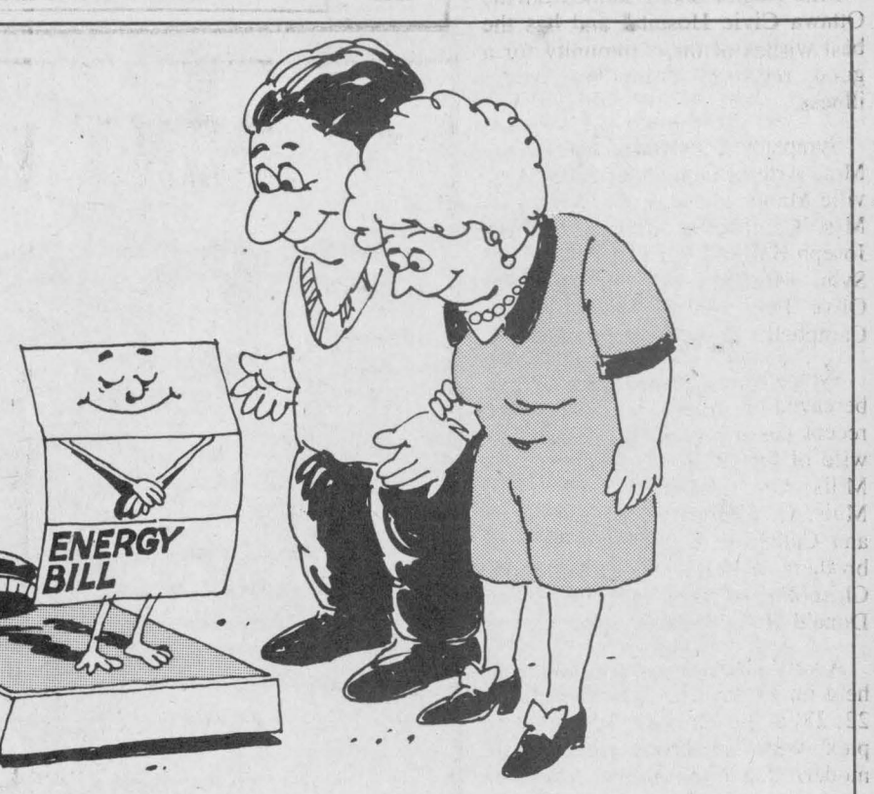

Keep your energy bill in shape.
Call the Energy Hotline.

The Energy Hotline answers all your questions on home energy use.

- insulation levels
- weatherstripping
- caulking
- heating and air conditioning systems
- water heating
- financial assistance for new energy-efficient products
- energy efficiency in new homes
- electrical appliances
- wiring

And we can also help you with the following services:

- ☐ perform energy surveys on your home and recommend ways to improve your home's energy efficiency
- ☐ calculate the proper size of heating and cooling equipment for your home
- ☐ answer any specific energy-related problem you have and supply information on all applications of energy in the home
- ☐ offer a wide variety of energy publications by EnerMark and government agencies

For any energy-related information, call this telephone number and ask for

VANKLEEK HILL AREA OFFICE
P.O. Box 250
34 Queen St., Vankleek Hill
678-2020

The Energy Hotline

Clarence Creek - 488-2710
Alfred - 679-2657
Maxville - 527-5375
Lancaster - 347-7621
Plantagenet - 679-2657

EnerMark The Electricity People

ROPER OUTDOOR POWER EQUIPMENT *Our Challenge is Excellence!*

SPECIAL OFFER!

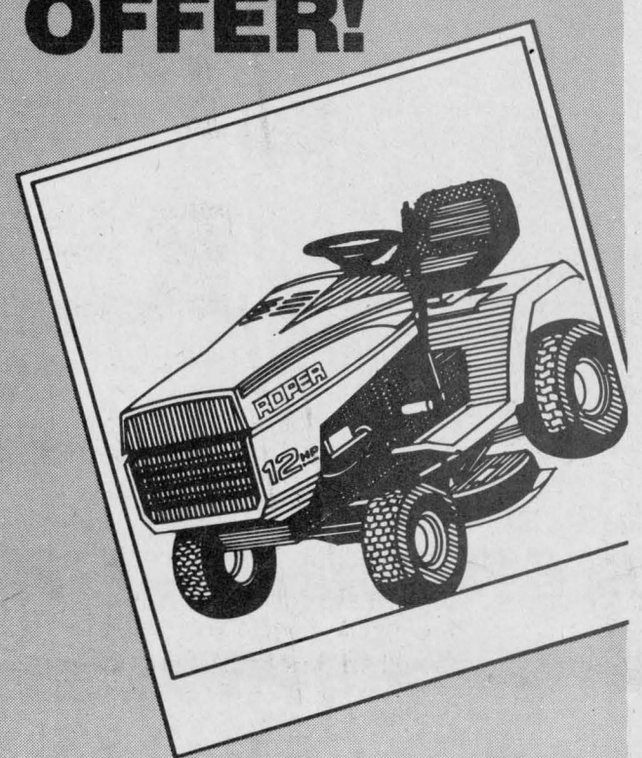

Best deal of the season on the new Roper YT12 Yard Tractor.

- Durable 12-HP synchro-balanced Briggs & Stratton Industrial/Commercial engine
- Dependable 5-speed in-line transaxle
- 38-inch mower deck standard equipment
- Rugged channel frame construction
- 2-year limited warranty

MENARD
Farm Supplies Ltd.
Green Valley 525-2190
17-1c

Correspondent appreciates news

GLEN NORMAN
Mary Lacelle
525-1372, 525-4998



I cannot begin to tell you how much your letters and calls in response to my column of last week have touched me. I apologize for doubting that you people did not care. I thank you with all my heart and am proud to be Glen Norman's correspondent.

* * *

The talented young people of our community shine as bright as a star-studded summer's night. Congratulations to the children of Mr. and Mrs. Michel Bauer, who received honors, Karl, grade 13, 88.5, Louise, grade 12, 83.7, and Marianne, grade 11, 88.8.

Danielle Deguire, daughter of Camile and Elaine, received honors with an average of 82.5 in Grade 11.

Lisa Lacelle did not make the honor roll but we are very proud of her 77.5 average.

We are all proud of Jean Vaillancourt, son of Richard and Claudette, top boy in the Zone's six clubs. Jean will be competing in the district finals in Embrun this week. We are all pulling for you Jean! Congratulations to Marcel and Krissi MacDonald, children of Mary and Barry for their winning entries in the pro-life poster competition. Marcel is saving his $50 prize money for his school trip to Quebec City. Krissi will certainly make use of the T-shirt she has won. Kim McCuaig has written exams to complete her second year at McGill. She will be home to babysit while her mother tries to complete her BA through Ottawa University.

Bruno Lauzon has written his realtor's exam. Between him and Richard Vaillancourt selling lots, we hope to welcome a lot of newcomers to our community.

* * *

In Washington for the GDHS band exchange were Luanne and Terry MacDonald, daughters of Mary and Barry, and also Lynn McCuaig daughter of Allan and Helena. They left April 20 and returned April 24.

* * *

Visiting with Evelyne and Isidore Secours on Tuesday of last week was brother Marcel Secours and his wife Therese of Montreal.

* * *

Gordon and Monica Foster spent the weekend of the 17th, in Kingston.

* * *

A warm welcome to Claude and Micheline Dorval and their two children who have moved into the Deguire homestead which they purchased from Camille and Helene Deguire.

* * *

Gail Moffat is enjoying her new job at the Sports Bar and Grill in Alexandria.

* * *

Kim James, daughter of Eileen and Jim, was home from university for her study week. She is now back in Peterborough, writing her exams this week.

* * *

It has come to our attention that Glen Norman residents attended the Raisin River canoe race.

The families of Allan McCuaig and George Moffat enjoyed the afternoon. However, only Jeff Shago made any money. He had intended to enter the race but lacked a partner. At the race, he discovered two canoeists with no canoe. A deal was struck and the canoe entered the race with its new owners, while Jeff went home with his earnings.

Mr. Morrison of Dalhousie decided it would be fun to enter the canoe races and invited my nephew Bob Brunet to partner up with him. It wasn't the first time Bob was in a canoe but it was the first time he was ever on the Raisin River in a sporting canoe race. His partner portaged his body around the rapids while Bob stuck to the canoe and manouvered it very nicely through the rough waters. His partner rejoined him and tired as they were from no previous practise they stuck with it right to the finish line. An incident occurred, the two of them drove to St. Andrews with the canoe on the car, the two of them left St. Andrews in the canoe, the two of them got to Williamstown in their canoe really tuckered out, and guess where their car was? In their excitement they forgot to take a third person along.

* * *

Robert Brunet had a short visit this past week with his parents, Anita and Wayne Brunet of Otasawian River.

* * *

Mary Lacelle and brothers and sisters held a surprise party for their parents Joseph and Ella Bergeron, at their home in Williamstown, on the occasion of their 50th anniversary. There were 42 family members present. Among the gifts received was a beautiful plaque containing the portraits of the nine children, their names and dates of birth, a plate of St. Raphael's Church where they were baptized, a collectors plate of the St. Raphael's Ruins and a plate of St. Finnan's Cathedral where they had been married.

* * *

Over the past few weeks, Muriel Moore received visits from her family, Geoffrey Moore and wife Danielle and daughter Lynn were home for Easter. Son-in-law Lucien Duplantie and grandson Scott were down from Scarborough, and friend Shirley Black of Williamstown had a nice visit with Muriel.

* * *

Donat Ouimet went home twice for visits over the past few weeks; and Robert has been to the Lodge visiting his dad.

* * *

Mrs. O'Shea visited with her son Don and family last week.

* * *

Three gentlemen from the Lodge are looking nice and trim. Bruno Lauzon brought his uncle as well as Mr. Patrick and Mr. Ouimet for a haircut at St. Zotique last week. It was an enjoyable outing for them at the same time.

* * *

Once upon a time, or so it seems, we had a bridge by the name of MacLeod, somewhere over the past six months we figured we had been given a "Bridge of No Return." Day after day lately there has been a steady flow of gravel trucks hauling down our road. If they're not filling the river, it must mean that the bridge will be opened soon.

* * *

Earlier this month John and Yollande Hehn celebrated their anniversary. We wish them a wonderful year.

* * *

Happy birthday to Robert Andrews and Réal Vallée tomorrow (Thurs.) and to John Hehn on Friday of this week.

* * *

Remember, I need you, and will expect you to call, and people of the surrounding concessions, we'd like to hear from you also.

Society looking for records

ST. ELMO
W MacKinnon
527-2348



Mrs. Hugh Fisher is home from the Ottawa Civic Hospital and has the best wishes of the community for a good recovery from her recent illness.

* * *

Sympathy is extended to Mr. and Mrs. Arthur Campbell of the Maxville Manor in the death recently of Mrs. Campbell's brother, William Joseph Hall of Osgoode, Ont. and to Sybil MacPhee of Dunvegan and Olive Ferguson of Ottawa, Mrs. Campbell's daughter and her sister.

* * *

Sympathy is expressed also to those bereaved on the loss by death in the recent passing of Gretta MacLeod, wife of Dr. R. Keith Muir of Don Mills, Ont. and mother of Sylvia Muir; to sisters Rachael of Ottawa and Catherine V. of Dunvegan, to brothers William K. of Dunvegan, Chisholm of Westfield, N.J. and Donald H. of Rexdale, Ont.

* * *

A very interesting farm show was held on Friday and Saturday (April 22, 23) at the Maxville Sports Complex with numerous displays of modern farm machinery, tractors, trucks, cars, computers, etc. What a change indeed from farming as it was 50 years ago!

* * *

As I write this the spire of Gordon Church is being given a new coat of aluminum paint with the use of ladder and ropes.

* * *

At a public meeting held in the St. Elmo Church hall last Tuesday (April 19) a very interesting discussion took place with regard to collecting and preserving information and records concerning the history of the St. Elmo community through past years.

An important emphasis was given to the considerable information and records of the past which are at present available for deposit in an historical data centre for the community, and that this same material may not be readily available in another decade or two. An inquiry was made at the meeting as to the records of the former St. Elmo Literary Society. However, no one present was aware of where the records are at present. The Literary Society was discontinued about 1939 or 1940. The St. Elmo Literary Society had a very special place in the social life of St. Elmo and the surrounding community for over a half century.

Wallace MacKinnon presided at the meeting and Margaret Billinghurst acted as secretary. It was agreed to hold a further meeting on the matter in May. Present at the meeting were Mrs. Ivan D. MacRae of London, Ont., J. Cameron MacGregor, John Billinghurst, Margaret Billinghurst, Sybil MacPhee, Ralph McIntosh, Hazel McIntosh, Helen Lavigne, Douglas MacLennan and Wallace MacKinnon.

BUSINESS CARDS
BY SPEEDY PRINT
CALL 525-2115 FOR DETAILS
17-1c MINIMUM ORDER: 100 CARDS
29 Main N., ALEXANDRIA
CELLULAR PHONE 1-769-1511

HOBBY FARMS and COUNTRY PROPERTIES Needed!!!

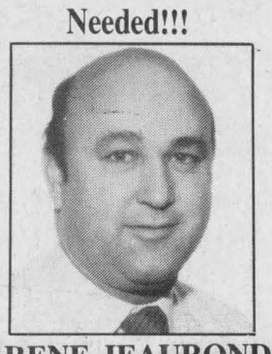

RENE JEAUROND
Sales Representative
Tel. (613) 525-3202
Pager: 525-1105
14-tf
R. Vaillancourt
REAL ESTATE - IMMEUBLES
TEL 613-525-3419 • ALEXANDRIA, ONT

★ DON'T WAIT! ★

Your camper, patio and swing cushions, machinery, motorcycle, boat and lawnmower seats need upholstering NOW! Before summer arrives, have your tarps, tents and all others repaired.

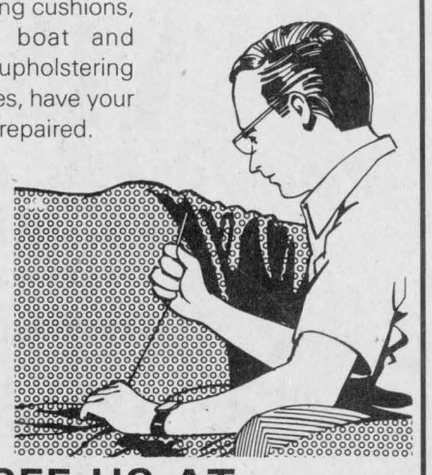

Give your tired old lawn chairs a new 'LACE-ON' life. Do-it-yourself at a fraction of the cost.

COME SEE US AT
REMBOURRAGE
A&C UPHOLSTERY
1st Concession of Kenyon
1 mile South of GTL
525-3260
17-1c

DEEP IN THE HEART OF TAXES

That's where we'll be for the next few months. We are now at home in our completely remodelled office building at 66 Main St. S. in Alexandria

We now have a full efficient staff, ready to help you save as much money as possible on your income tax returns. We specialize in personal, farm and small business returns.

In order to serve your needs, we are open 6 days a week from 8:30 a.m. until 9:00 p.m., Monday to Friday and from 8:30 to 5:00 p.m. on Saturdays.

Our rates are very competetive: $25 for simple personal returns and very reasonable rates for more complicated returns.

Comptabilité
Maurice Lemieux
Bookkeeping
66 Main St. S.
Alexandria
525-1666 or
525-1671
3-15c

Denim isn't just kid stuff any more.

petites 6 to 16
8 to 44
KORET
Separate Editions Denim
VIAU'S LADIES WEAR
OPEN: Mon. & Tues. 9-6; Wed. & Sat. 9-5; Thurs. & Fri. 9-9
Green Valley Lots of Parking 525-2992

FLY THE COUPE

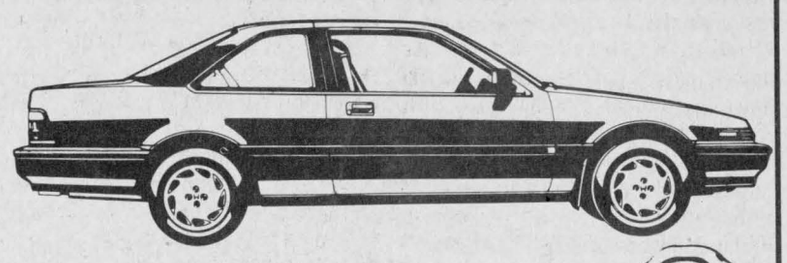

The new Accord EXi Coupe
In Stock Right Now!

Honda's double barrelled combination of pulse quickening performance and head turning aerodynamic styling.

If looks alone aren't enough to sell you on the new Accord Coupe, the 2 litre single overhead cam 12 valve engine with programmed fuel injection should be more than enough to clinch the sale.

But why stop there? There's 4-wheel double wishbone suspension. A 5-speed manual transmission or 4-speed automatic with lock-up torque converter. Rack and pinion steering with variable power assist. And power assisted ventilated front disc brakes.

And we haven't even covered the inside story. Inside the Accord Coupe you'll find plenty of classy niceties to sing about: AM/FM stereo with quad speakers, electronic tuning and auto reverse dolby cassette. Power windows. Cruise control. Adjustable steering column. Fold-down rear seat back. Plus all the plushness of Accord's traditionally luxurious interior.

There. We've probably sung the Accord's praises enough. The next step is yours. Catch the live performance at your Honda Dealer soon.

GLENGARRY HONDA
MAXVILLE
Call Pat Landon
347-3950 or 527-2007



Candide
$3.00 per yd.
REBATE!

Armstrong has just made Canada's leading flooring value even better, by offering you a $3.00 per yard rebate. Purchase 15 square yards or more* of Candide or Regal Candide to cash in on this outstanding saving.

Act now, this offer will not last long!

You must purchase your new Candide floor before May 22 and have it installed by June 15, 1988 to qualify for the rebate. Candide and Regal Candide come in more than fifty designer colours and patterns so there is an Armstrong floor perfect for all your decorating needs.

Come in today! Once you've seen the beauty of Candide you'll be convinced that this is Canada's best flooring value!

*Up to a maximum of 50 square yards.

Armstrong
Armstrong floor fashion center
17-1c

TAPIS
RICHARD RANGER
CARPET INC.
360 Main Street South Alexandria 525-2836

Chamber of Commerce will meet in May

LANCASTER
Janice Montreuil
347-7464, 347-2420



A good end of April day to all of you. Got your lawnmowers all sharpened up and ready to roll? What with the rain, my estate looks like it will need the services of our highway department!

* * *

Louella Montroy called to say the Ladies Auxiliary of the Royal Canadian Legion Br. 544 Lancaster will hold a euchre on Sunday, May 1 at 8 p.m. in the new hall. Everyone is welcome.

* * *

Lancaster and District Chamber of Commerce will hold their annual meeting on Monday, May 2 at 7:30 p.m. upstairs at Lancaster Legion. All members are asked to attend as their new slate of officers is to be voted in.

* * *

Christian Womens Club will hold their annual guest night on Friday, May 6 at 7:30 p.m. at the Holiday Inn, Cornwall. Leo Bissonnette of Lancaster is the guest artist demonstrating his wood carving techniques. Information and reservations — Lorraine Sabourin at 931-2987. Sounds like a fun evening.

* * *

Eric Urquhart dropped off information from Branch 544, Royal Canadian Legion, Lancaster. It will be holding its election of officers for 1988 on Tuesday, May 10 at 7:30 p.m. Further nominations will be accepted prior to the elections at the meeting.

The Legion has not been able to nominate a full slate as yet which is very disappointing. All members are asked to try to attend as it is a duty and privilege to select a full slate to preside over your Legion.

* * *

A tip of the hat to Donna Schofield, Highland Commissioner of the Canadian Girl Guide, Pathfinder and Brownie Association.

This past Saturday they held their District Hobby Show in Alexandria. Your correspondent was asked to be one of the judges and came away feeling most impressed with the quantity and quality of work presented. Some 200 girls and their leaders from all over Glengarry took part with categories so numerous I would need a page to list them. It was a most difficult task to decide as everyone had worked so hard.

Other judges included Simonne Blais — Division Commissioner; Shirley Goulet — Beaver Leader and Service Team member and Millie Pidgeon of South Lancaster. Congratulations to all the girls and their behind-the-scene workers, including Guide Leader Louise Chadwick, Brown Owl Mary Lambert and Melanie, our number one Guide. Thanks for including me.

* * *

Ileen Latreille called with news from the Jolly 50's open euchre held Monday, April 18. Winners were Diana Giroux, Estelle Brazeau, Eval Collette, Leo Seguin, Simon Fraser and Martin Van Sleewen. Maurice Chretien won the door prize. Specials were won by Dorothy Kroll, Louella Montroy, Simon Fraser and Florida Legroulx.

Next open euchre will be held Monday, May 16. All are welcome. The Jolly 50's also held their April Birthday Party on Tuesday, April 19. Winners were Florida Legroulx, Viola Dufresne, Tony Wetering and Martin Van Sleewen. Florida Legroulx won the door prize. The cake was made by Olive McCreary. Birthday celebrant was Dorothy Roy. Jolly 50's events take place at Smithsfield Hall, Lancaster.

* * *

A birthday wish is sent to Nancy Graham of South Lancater who celebrates on April 26. Belated 30th anniversary wishes are sent to Ed and Yvonne Graham also of South Lancaster. They celebrated on April 17.



Eric Decoste, of the Alexandria Caisse Populaire Atoms, won a week of free lesons at the Huron Hockey School in Cornwall. The presentation was made at the Alexandria District Minor Hockey Association awards banquet held at the Glengarry Sports Palace, Sunday afternoon. From the left are; Mathew Schneider and Steve Maltais of the Cornwall Royals, Eric Decoste, Fred Pletsch, the broadcaster for the Royals and Paul O'Dacre, manager of the Huron Hockey School.

Staff photo—Janet Clermont

Cornwall Police Association sponsors annual lobsterfest

The Cornwall Police Association will be sponsoring its first annual "Lobsterfest 88" to raise funds for the Children's Hospital of Eastern Ontario.

This charity function will be done in a Caribbean theme and will be held at the Bob Turner Centre on Saturday, June 25th beginning at 5 p.m. There is a limit of 420 tickets being sold at $30 per ticket.

If you only wish to attend the dance in the evening, tickets will be available at $5 each.

Tickets can be purchased at the Cornwall Police Association Club (South end of Marlborough Street — waterfront), Fred's Delicatessen, 258 Pitt Street and Carl's Smoke Shop, 272 Pitt Street, Cornwall.

Reserve
THOMPSON PHOTOGRAPHERS
now for your
1989
wedding photographer
525-2115
28 Main St. N., Alexandria



CORNWALL HONDA
Presents
Its Largest Selection of 1 Owner, Low Mileage, Next-to-New Vehicles

1988	Ford Mustang LX, auto. a/c, cass, extended warr., 4,000 km. Brand new
1987	Buick Park Avenue, fully loaded, 17,000 km. Showroom condition.
1987	Toyota Tercel, 4-dr., hatch, 5 spd., a/c, cass. 18,000 km. A real bargain.
1987	Honda Accord EXi, 4-dr., auto, loaded, 47,000 km. Great condition.
1987	Dodge Omni, 4-dr., hatchback, standard shift, 12,000 km. Like new.
1986	Honda Prelude, auto., stereo cass., sunroof.
1986	Volkswagen Rabbit GTI, sunroof, 5 spd., cass., 47,000 km. Sporty.
1986	Honda Accord LX, 4-dr., 5 spd., stereo cass., 49,000 km. Super clean.
1986	Dodge Aries SE, 4-dr., auto., a/c., 15,000 km. Super clean.
1986	Olds Cutlass Calais, 4-dr., auto., a/c, cruise, cass. stereo, 23,000 km. Mint.
1985	Honda Accord, 2-dr., hatch., 5-spd.
1985	Honda Accord, LX, 4-dr.,auto., cass., 23,000 km. Just like new.
1984	Mercury Capri, 2-dr., hatch, auto., 6 cyl., p/s, p/b, 23,000 km. A gorgeous car.

MANY MORE TO CHOOSE FROM
CORNWALL HONDA
1200 Brookdale ave., 933-7558

Something for Every Mom!
Comfort with Style
by Tender Tootsies

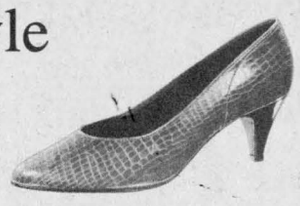

SHOES AND SANDALS, AND A LARGE SELECTION OF PURSES, SCARVES AND FASHION HOSIERY IN THE LATEST COLORS FOR SPRING AND SUMMER.

We have gift certificates, too!
THE BOOTIQUE
SHOE STORE
17-1c
25 MAIN ST. S. ALEXANDRIA 525-2934



The Clansmen Shop
Quality clothing and gifts from Scotland, Ireland and Canada
109 Pitt St Cornwall
937-0475
16-tf

IF YOU 'RE READING THIS, YOU KNOW
ADVERTISING
SOLD
CAN WORK FOR YOU

CO-OP
Sale...April 28, 29, 30
Evergreens Trees & Shrubs
Beauty that lasts for generations





JUNIPER
Mountbatten and Wichita
SPRUCE
Dwarf Alberta
CEDAR
Pyramidal
PINE
Mugho
JUNIPER
Blue Danube, Comp Green Pfitzer, and Prince of Wales
SPRUCE
Blue Colorado
Wintercreep
Emerald Gaiety
WEEPING WILLOW
GREEN ASH
LOCUST
Sunburst Honey

Golden
Semi-Dwarf
APPLES
McIntosh, Cortland, Red Delicious, Ida Red and Golden Del.
PEARS
Anjou Standard and Bartlett Dwarf
CHERRY
Montmorency and Stella
PLUM
Stanley and Italian
MAPLE
Crimson King and Norway
FLOWERING CRAB
Red, Pink and White
PAPER BIRCH
FLOWERING CRAB
Royalty

Alexandria Co-op
361 Main St. S. 525-4116
T019

Love Comes In All Sizes...
We have countless ways to say "Happy Mother's Day"
Most Moms would be proud to receive a
Hotpoint
MICROWAVE OVEN
Alex .4 cu. ft.
$179

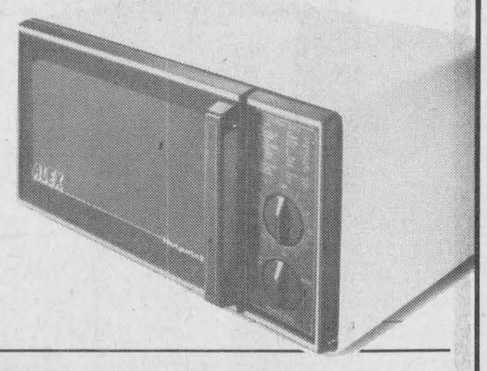

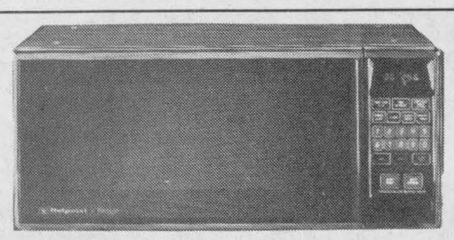

HOTPOINT MICROWAVE OVEN
RV9625
.8 cu. ft.
available in brown or white
$399

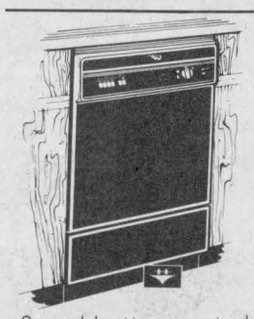

Hotpoint
ALLEGRO BUILT-IN DISHWASHER
Model SU618E
- 6 pushbutton controls offer a choice of 12 cycles, 2 with sani-option
- 2 indicator lights show when dishwasher is operating on 1. Sani 2. On
- Super rack
- Cutlery basket with small items container
- 3 level wash
- Energy saving no heat dry option
- Interchangeable color panels allow you to choose the color that best suits your kitchen - Black, Snow White, Harvest Wheat, or Almond

$639



DISHWASHER
Model SU522DC
- 5 pushbuttons
- 7 Cycles: Normal, Normal no heat, Dish and Pot wash, Dish and Pot wash no heat, Rinse Hold, Short Wash, Short Wash no heat
- Three level washing action
- Soft food disposer
- Rinse agent dispenser
- Super Rack for upper rack versatility
- Cutlery basket
- Reversible panel permits you to choose Almond or Snow White Color

$599

Ameublement
LALONDE FURNITURE
In-store credit available on approval.
26 Main St. S. 525-3162

BEAT THE ONTARIO SALES TAX INCREASE
Buy and Take Delivery Before May 2, 1988

GET IT RIGHT
AT YOUR EASTERN ONTARIO GM DEALERS

UNDER $8,000*



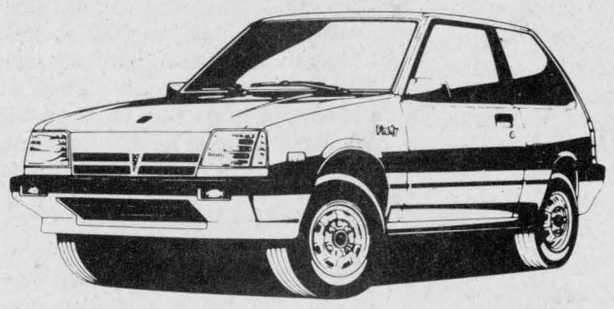

58 mpg

• 1.0 litre 3 cyl. engine • 5 speed manual transmission with overdrive • front wheel drive • rack and pinion steering • power front disc/rear drum brakes • MacPherson strut front suspension with stabilizer bar • P145/80R-12 steel-belted radial tires

UNBEATABLE FUEL ECONOMY!†

4.9L/100 km

PLUS $400 CASH BACK DIRECT FROM GENERAL MOTORS**

UNDER $10,000*

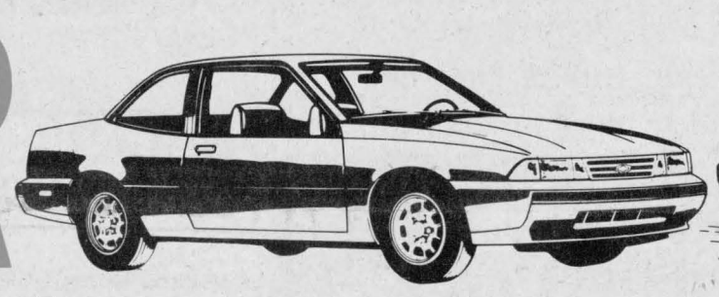

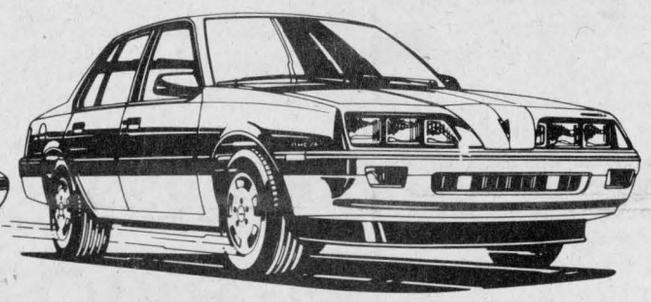

1988 CHEVY CAVALIER

• 2.0 litre 4 cyl. electronic fuel injection engine • 5 speed manual transmission with overdrive • power steering • MacPherson strut front suspension • "All Season" steel-belted radial tires • rear window defroster • cloth seats • metallic paint • AM/FM stereo

1988 PONTIAC SUNBIRD

• 2.0 litre 4 cyl. electronic fuel injection engine • 5 speed manual transmission with overdrive • power steering • MacPherson strut front suspension • "All Season" steel-belted radial tires • cloth seats • metallic paint •rear-window defroster

NEWLY REDESIGNED FOR '88!

PLUS $500 CASH BACK DIRECT FROM GENERAL MOTORS**

UNDER $12,000*



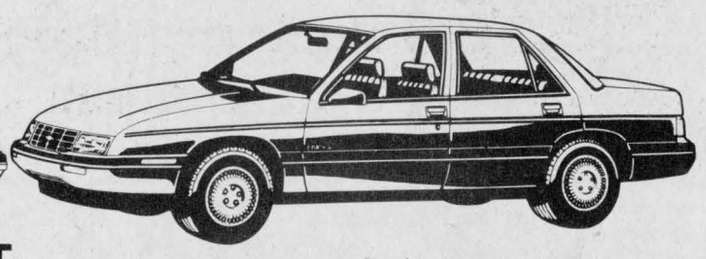

1988 PONTIAC TEMPEST

• 2.0 litre 4-cyl. electronic fuel injection engine • front wheel drive • power steering • power front disc/rear drum brakes • MacPherson strut front suspension • "All Season" steel-belted radial tires • cloth seats • tinted glass • intermittent wipers • power trunk release • metallic paint • 2-tone paint • reclining bucket seats • AM/FM stereo radio and electric rear-window defroster

1988 CHEVY CORSICA

• 2.0 litre 4 cyl. electronic fuel injection engine • front wheel drive • power steering • power front disc/rear drum brakes • MacPherson strut front suspension • "All Season" steel-belted radial tires • floor console • cloth seats • intermittent wipers • power trunk release • metallic paint • AM/FM stereo cassette with seek/scan

NO CHARGE AUTOMATIC TRANSMISSION*

PLUS $500 CASH BACK DIRECT FROM GENERAL MOTORS**

YOUR LOCAL GM DEALERS

PONTIAC • BUICK • CHEVROLET • OLDSMOBILE • CADILLAC • CHEVROLET & GMC TRUCKS

VEHICLES MAY NOT BE EXACTLY AS SHOWN

GM TOTAL 3-YEAR/80,000 KILOMETRE WARRANTY
SEE YOUR GM DEALER FOR FULL DETAILS.

*MSRP for this 1988 Chevrolet Sprint and this Pontiac Firefly is $7,580. equipped as described. MSRP for this 1988 Chevrolet Cavalier is $9,679. (includes $500 bonus credit), and this 1988 Pontiac Sunbird is $9,877. (includes $500 bonus credit) equipped as described. MSRP for this 1988 Chevrolet Corsica is $11,837., and this 1988 Pontiac Tempest is $11,827. equipped as described.

Dealer may sell for less. Price includes automatic transmission at no extra charge on specially equipped new models of 1988 Chevrolet Corsica and 1988 Pontiac Tempest.

Vehicles may not be available immediately from dealer stock. Dealer order may be required.

Freight charges, insurance, licence, and applicable sales taxes not included. See your individual dealer for freight charges.

**$500 Cash Back offer available with the retail purchase of any new '87 or '88 Chevrolet Cavalier/Corsica or Pontiac Sunbird/Tempest. $400 Cash Back offer available with the retail purchase of any new '87 or '88 Chevrolet Sprint or Pontiac Firefly. Vehicles must be purchased and delivered on or before May 31, 1988. You may choose to keep the cash, or you may apply it to your transaction. Offer does not apply to fleet purchases. See your participating GM dealer about corresponding fleet incentives available on selected models. Offer includes dealer participation. See your participating GM dealer for full details.

† Combined rating based on Transport Canada test methods for Chevrolet Sprint and Pontiac Firefly equipped with a 1.0 litre engine and 5 speed manual transmission. Your actual mileage may vary.

SEE YOUR PARTICIPATING GM DEALER FOR FULL DETAILS.

EASTERN ONTARIO GM DEALERS ASSOCIATION, c/o 141 LAURIER AVE. W., OTTAWA, ONTARIO K1P 5J3

We're Right here for you.

Area dairy farmer honored in Calgary

DALKEITH

Jean MacLennan
874-2385



Kay Grant, Ottawa, spent some days with her brother Stanley Campbell, Breadalbane. They attended the wake and funeral at Maxville Funeral Home of their cousin Gretta (MacLeod) Muir, Toronto.

* * *

Lillian Crooks spent part of last week in Ottawa with her aunt, Lillian Weedmark.

* * *

Muriel MacDonald, Huntsville, visited with her son Lorne and Shirley MacDonald. She was accompanied by her son Ian, a student at Guelph University.

* * *

Ralph Dewar, who is working in Puerto Rico was home for a few days.

* * *

Karen and Harold MacLeod, Kirk Hill, have returned from a European holiday. They visited England, France, Germany and then on to Lausanne, Switzerland where they attended the Men's World Curling Championship.

* * *

At the annual meeting of the Holstein Association of Canada held last week in Calgary, Murray Howes, Kirk Hill, was elected second vice-president. It is quite an honor for Murray and also for Glengarry to have a member on the executive.

The Glengarry delegation to the meeting included Sylvia and Neil Fraser, Doreen and Carmin Howes, Lillian and Murray Howes, Ray Howes, Marion and Rae MacGillivray, Helen and Alexander MacLeod, Mary and John MacLeod. Some of the men got tickets for an Edmonton Oiler vs Calgary Flames hockey game. There were arranged tours and also visits with western relatives.

* * *

On Thursday Mary Fulton, Helen Levac, Joyce, Josie and Jean MacLennan enjoyed the presentation of "The Sound of Music" at Char-Lan.

* * *

On Monday, Sally, Ron, Zoe, Josh, Elly and Jessica Miller, England, arrived in Canada to visit for two weeks with Helen and Dougal MacLeod and family and with Lillian and Murray Howes and family.

* * *

The Grade 7-8 "Excursion '88" from Laggan School, which travelled through United States returned on Friday. The group on my school bus reported a good time and mentioned a few highlights, certainly not in order of occurence — Gettysburg, the Amish community of Lancaster, Penn., Washington, D.C., a Kentucky horse farm, Kennedy Space Centre and DISNEY WORLD!

* * *

On Monday, April 25, Lorne and Shirley MacDonald of Dalkeith became the proud parents of a baby son. Congratulations!

* * *

Betty Lanthier reminded me that the ladies of St. Paul's church are having their annual arts and crafts display on May 11th. She would like people who have articles to exhibit to contact her at 874-2487. Watch for further particulars in this paper's advertisements.



50th anniversary

Friends and relatives gathered at the St. Mary's Centre in Williamstown, Saturday, to wish Jim and Laura Hill a happy 50th anniversary. The couple reside in Williamstown.

Staff photo—Janet Clermont

'Murder for the asking'

by Mary Densley

Henry Scrubb is down on his luck and out of work when he replies to an ad which offers a large financial reward and requires no qualifications, setting off a chain of events that turns his whole life upside down.

Times may be hard, but Henry isn't desperate enough to commit murder — or is he? The police seem to think he is. Only his wife is convinced of his innocence, but can she prove he didn't do it?

"Murder for the Asking" is a mystery-drama being performed by the Glengarry Playhouse at 8 p.m. on Friday and Saturday, May 6th and 7th at the Glengarry District High School in Alexandria. Written by British playwright and actor, Derek Benfield, the play is being produced by special arrangement with the author's Canadian agents, Samuel French Ltd.

This is the first drama to be performed by the Glengarry Playhouse which has staged two comedies in the club's first year. It will also be its final play of the 1987/88 season. The play will feature the acting talents of Bev Blaauwbroek, Al Brewer, Stephen Densley, Anne Lamb and Gerhard Mittman, all of whom audiences will remember from the group's past performances of "Relatively Speaking" and "A Fine Monster You Are!" Kathleen Lowe and George Moffatt will be making their acting debuts in "Murder for the Asking."

Informative advertising helps lower the price

Touche Ross
CHARTERED ACCOUNTANTS/MANAGEMENT CONSULTANTS
Hawkesbury Centre
250 Main E., Suite 210
Hawkesbury, Ontario
632-4178
Cornwall, Gatineau, Hull & Ottawa
... and in 36 other cities in Canada
7-tf

PERFORMANCE

BERRYS PET FOOD
Good until April 30, 1988
While Quantities Last No Dealers

Four Fountain	Baseball Rawhide
Humming Bird Feeder	DZ 1670
$17.99	$3.30

Pamper	Dog Chow
6.5 oz. 37¢	8 kg $9.99

Mon. to Wed. - 9 to 6 Thurs. & Fri. - 9 to 9 Saturday - 9 to 5
81 Main Street, North
Alexandria 525-3637



Guess who will be 24
on April 28th
HAPPY BIRTHDAY SILLY!
17-1p

CLASSIFIEDS GET RESULTS!

VIAU'S LADIES WEAR



MORE NEW GRADUATION DRESSES HAVE ARRIVED!
Don't Wait Until the Last Minute
Mother of the bride & bridesmaid dresses also



MasterCard VISA
Store Hours: Mon.-Tues. 9-6; Thurs.-Fri. 9-9; Wed. & Sat. 9-5
Lots of Parking
Green Valley 17-1c 525-2992

ALAIN'S hair crafters
Where The Future Is As Bright As The Style
There's Much More Than New Looks
at
HAIR CRAFTERS
A Great Special On
TANNING
is available NOW!
(Until the End of May)
The Tropical Island Tanning Studio
We're Open 6 Days Weekly
117 Main St., 347-3471 16-2c Lancaster

THE LANCASTER & DISTRICT CHAMBER OF COMMERCE
PRESENTS
"THE CHAMBER POT"



$500
to be drawn
FRIDAY, APRIL 29
between 2 and 4 p.m. at
The Grand Opening of
CURRY HILL LUMBER
CURRY HILL, ONTARIO

NOTICE

Residents of Glengarry

The Glengarry Inter-Agency Group Inc. will be having their Annual General Meeting on May 4, 1988 at 12 Noon, at the Glengarry Sports Palace (upstairs). A luncheon will be available ($1.50 each).
At this meeting nominations and election to the Board of Directors will take place.

The areas of interest are:

***Human Resource Centre *Adult Protective Services Program *Child Care Centre *Home Support Program for Seniors *Student Employment.**

Anyone willing to be nominated for Director or who would like to participate in Inter-Agency activities should call 525-4802 and leave your name, address and phone number.

Eugene Legault
Secretary

Anne Goudie retires after 21 years of service

MARTINTOWN
Lorne MacDonald
528-4378



Resident passes away

It is with regret this week that I report the passing of Isabel Lafave on Thursday, April 21st at Hotel Dieu Hospital.

Isabel is the beloved wife of Ambrose Lafave, dear mother of Arthur of Lunenburg, Marie (Mrs. Hugh Mattice) of Cornwall, and Melvin of Cornwall. Also survived by seven granddaughters and nine great grandchildren. Our sincere sympathy is extended to the family.

Memorial service

A memorial service will be held this Saturday, April 30th at 10:30 a.m. for Franklin D. Ross who passed away at his late residence, Rochester, N.Y. The service will take place at the North Branch Cemetery. All members of Martintown Lodge #596 AF&AM are reminded to attend.

* * *

A good number of members of Martintown Lodge #596 paid a visit to Chateauguay Lodge #36 in Huntingdon, Quebec last Tuesday. Making the trip were Van Rankin, Stuart Blackadder, Jim Ward, Elymer Meek, Clarence Bethune, Don Ross, Murray Hamilton and Lorne MacDonald. The group was treated like kings in this very unique Quebec community.

Presentation made

This past Sunday St. Andrew's Presbyterian Church made a special presentation to Mrs. Anna Goudie who has retired as caretaker after 21 years of service. Her husband Herb also looked after keeping the church always in tip-top shape for the past 21 years as well. Anyone who has ever visited the church can attest to the fine job that was always done.

The Goudie's daughter Jean has taken over the duties as caretaker, and as we say thank you to Mr. and Mrs. Goudie, we also wish Jean best of luck in her new role.

Comings and goings-on

Trevor and Paula MacDonald and daughter Sarah, returned home this past week from a trip to England. They spent four weeks visiting Paula's family and friends, and they tell me the weather was nice and warm, and they almost froze with last Thursday's snowfall.

Former Martintown resident Scott MacDonald also returned home last week after a two-week rugby tour of Great Britain. Last year Scott was chosen MVP in the Greater Vancouver Rugby Association. Scott is the son of Ted and Gayle MacDonald of Port Coquitlam, B.C.

Mr. and Mrs. Art Benton and Mr. and Mrs. Don Ross spent the past weekend touring the local area in the Ross' new motor home. They camped out (if you can call it that) Saturday night. I'm sure they were thankful it is equipped with a heater!

Congratulations go out to the students and staff of Martintown Public School for a job well done on their open house held this past Wednesday. Parents can be proud of such talented children.

Martintown Community Centre is the place to be this coming Saturday night as it's the Spring Fever dance. Get out of your hibernation blahs and into the "spring of things."

WI news

It is doubtful if the women who organized Martintown Women's Institute in July 1910 would have though that the branch would still be carrying on 78 years later.

A pot luck luncheon preceded the annual meeting held in the Presbyterian church hall, Mrs. Eileen Johnston, president, presiding and from the report given by Mrs. Helen MacMillan, program co-ordinator, conveners of the committees provided excellent topics monthly, including guest speakers, demonstrations and even a tour to a museum. Retiring officers were thanked by Mrs. Susan Clark.

Duly installed by Mrs. Margaret Kennedy, the officers for the year 1988-89 are as follows: Hon. President: Mrs. Linden Clark; Past President, Mrs. Cornelius Van Loon; President, Mrs. William Johnston; 1st Vice-President, Mrs. Ian Kennedy; 2nd Vice-President, Mrs. Jim Prichard; Secretary, Mrs. Don MacKenzie; Asst. Secretary, Mrs. Michael Beaudin; Treasurer, Mrs. John Peters; District Director, Mrs. George Kinloch; Alt. District Director, Mrs. Cornelius Van Loon; Public Relations, Mrs. Leslie West; Directors: Mrs. Kenneth Carter, Miss Barbara Gale, Mrs. Alex Lagroix.

Conveners of Standing Committees: Agriculture and Canadian Industries, Mrs. George Runions; Citizenship and Legislation, Mrs. Campbell Murray; Education and Cultural Activities, Mrs. Arthur Buckland, Mrs. Doug Murray; Family and Consumer Affairs, Mrs. Gordon Munro, Mrs. Donald Thomson; Curator of Tweedsmuir History, Mrs. Leslie West; Resolutions, Mrs. Harvey MacMillan; Program Co-ordinator, Mrs. Harvey MacMillan; Flower Committee, Mrs. John Stringer, Mrs. Fred Street; Hostess Caller, Miss Emily MacInnes; Secret Friend Co-ordinator, Mrs. Ron Harris; Auditors, Mrs. George Kinloch, Mrs. James MacMillan.

Delegates to the district annual to be held May 3 in Dunvegan are Mrs. Jo Van Loon, Mrs. Margaret Kennedy, Miss Barbara Gale and Mrs. Susan Clark.

The branch will be presenting dictionaries to the Grade 8 graduating class of Martintown Public School.

A meeting to plan the year's activities was held on April 25th at the home of Mrs. Helen MacMillan.

A warm welcome was extended to three members whom we haven't seen in a long while, namely, Mrs. Jean Thomson, Mrs. Jean MacIntosh and Mrs. Ellen Anne Dupuis.

The May meeting on the 19th will be at 8 p.m. Roll call is "say Hello in a foreign language" and guest speaker will be Mrs. Janet Keefe, occupational therapist at the General Hospital. All ladies of the district are most welcome to attend. Location will be the Presbyterian Church Hall.



Tasty treat

Guillaume Bellefeuille, a kindergarten student at Ecole Du Perpetuel-Secours in Alexandria, helped devour a total of 50 cakes baked by the parents for the students as part of the celebration of education week, Friday. The 50 cakes represented the 50th anniversary of education week in Ontario.

Staff photo—Janet Clermont

Bake sale planned

APPLE HILL
Nancy Marleau
527-3293



I have a couple of birthdays to mention this week.

My "oldest" sister Diana will be celebrating her birthday on Thursday (April 28). A very happy birthday, Diana! Also I hear Alan Faubert celebrated his birthday on Saturday (April 23). They tell me Alan, that you're 43, (or was that 34); gee I can't remember! You don't look a day over . . .

My sister Anne and her husband Bill Van Riel celebrated their 13th anniversary. Happy anniversary to you both!

* * *

The Apple Hill Recreation will be putting on a bake sale on May 7 at the Apple Hill Fire Hall, from 10 a.m. til noon. Be a good time to pick up a little something for mom for lunch the next day, since it will be Mother's Day!

* * *

Just a reminder to see if any kids are interested in playing baseball this year to contact Winston Van Putten. Also if anyone is interested in playing soccer, contact Mike Lacelle.

* * *

Our next meeting for Apple Hill Recreation will be on Monday, May 9, 7 p.m. at the Fire Hall.

Want to lose weight and keep good health?
Try Herbalife!
Call Gilles Couture
Your Herbalife Independent Distributor
347-7400
"Good health to you."
17-2p



KEN'S CRAFT SHOPPE
"For the Perfect Mother's Day Gift"
* Wood Craft - Tole Painted
* Large Variety of Plants & Baskets
* Silk Flower Arrangements
* Hand Crafted Pottery
"Create Your Own Arrangements"
SAT., 9:00 A.M. — 4:00 P.M.
SUNDAY, 1:00 P.M. — 4:00 P.M.
Just West of the Village
South of the Raisin River
Williamstown
347-2337
17-2c

SUNWORKS
Renewable Energy Centre
WATER SOURCE HEAT PUMPS
Canadian Made by AQUA TEC
Consulting
Richard M. Kerr. M. Eng.
1466 Hwy. 34, Hawkesbury
(613) 632-0456
Dalkeith
(613) 874-2293
14-4c



MOTHER'S DAY BUFFET
All You Can Eat!
ADULTS $8.95 plus tax
Children under 12 — $4.95 plus tax
Children under 5 - FREE
MENU: Salads (coleslaw, potato, macaroni); hors d'oeuvres (pickles, olives, vegetables and dip); rolls and butter; cold cuts (pork, glazed ham, pastrami); hot spicy meatballs; baked beans; desserts (black forest cake, éclairs, mochas, cherry cheesecake); tea or coffee.
Reservations Appreciated
Buffet: Noon to 2 p.m. & 5 p.m. to 8 p.m.
Licensed under L.C.B.O.
DALKEITH RESTAURANT
Dalkeith 874-2131
17-2p

EVERYONE'S HEADING FOR THE BEST DEAL IN TOWN!



SAVE UP TO 60%
On Your Home Heating bill
and get Central Air Conditioning to boot!
With A LENNOX Heat Pump
CALDER MECHANICAL SERVICES LTD
Call Collect For A Free Estimate
938-5714
17-4c



SPRING SAVINGS
WHEN YOU REALLY CARE...
you'll buy a GENERAL ELECTRIC appliance...



REFRIGERATOR
3-door, 19 cu. ft.
Almond or white
$1,395

Also TALISMAN ROYALE Refrigerator
with Black Panels, adj. cantilever glass shelves, G.E.'s unique preserving system. Optional ice-maker
$1,495

MICROWAVE OVEN
1 cu. ft.
$369

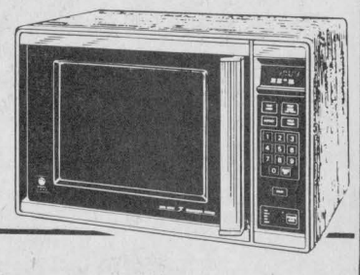

WASHER and DRYER



WASHER $579
6 programs
DRYER $379
3 cycles

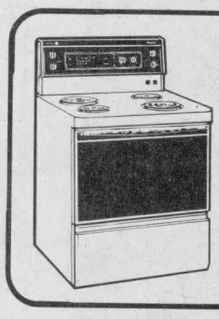

30" RANGE
— Easy-clean oven
— Black glass door
— Smokeless broil pan
$619

In-store Draw For a DELUXE GAS BBQ
Details in store

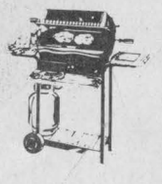

You'll Always Do Better At...
MARCEL TV-FURNITURE
Ask about our in-store credit card
369 Main St., South Alexandria 525-3692

Choose A Mother's Day Memory From the best Selection in Town
Spring Coats
Dresses
Sportswear
and
Ladies' Shoes
We carry from Size 4 to 24½
BOUTIQUE MARGO
Ladies' Wear & Footwear
HOURS:
Mon.-Thurs. 9:00-5:30
Fri., 9-9; Sat., 9-5
(Formerly Menard Fairway Center)
48 Kenyon St. W.
525-2207

IF YOU 'RE READING THIS, YOU KNOW
ADVERTISING
SOLD
CAN WORK FOR YOU

Char-Lan students excel in 'The Sound of Music'

by Sue Harrington,
***News* correspondent**

The long tradition of country people trekking into cities to see a bit of theatre was reversed last week, as the Char-Lan High School production of "The Sound of Music" played to sell-out audiences for most of its five performances.

Part of the reason for the excellent crowds is the reputation which the school has built up over the past few years for the quality of its musicals. Beginning with "You're a Good Man, Charlie Brown" and followed by last season's "Anne of Green Gables," Char-Lan has become recognized for the amazingly professional approach it takes with its theatrical productions.

"The Sound of Music" will ensure the continuation of Char-Lan's fame in the local theatre world. The musical was lauded with standing ovations for each of its performances — a tribute to the fine acting, singing and the tremendous sets and scenery in the student production.

The play, set in Austria just prior to World War II, concerns the singing von Trapp family and the route they took toward achieving the fame which came their way in later years.

Leads in the production were Shelley Hall as Maria, Graham Greer as Captain von Trapp, Christine Sandilands and Lindsay Baranowski as the Mother Abbess, Dominic Stones as the show's comedian, Max Detweiler, and Carolyn Rose as Frau Schraeder.

The von Trapp children were played by Jenny Beamer, Tara McDonell, Tiffany Stones, Colleen Smith, Luke Bryan, Margo McDonell, Neil Martindale and Jennifer MacNaughton and Amy Belanger who alternated in the role of Gretl, the youngest child.

Eldest daughter Liesl's boyfriend, Rolf, was portrayed by Adam Kubelka; the butler, Franz, by Jason Currier, and the von Trapp's housekeeper by Cathy Gordon.

The nuns of Nonnberg Abbey, under the direction of Ken Johns, provided a musical chorus at different intervals throughout the performance. Chief amongst the sisters were Sister Berthe (Heather Pasco), Sister Sophia (Tara McDonell and Muriel Aitken), and Sister Margaretta (Sherri Benton), while the rest of the chorus included Monique Beaudin, Christine Detweiler, Shona Fraser, Wanda Gareau, Carrie Gordon, Johanna Harrington, Sharon Huizinga, Lewanda Lapierre, Sylvia Prieur, Sherry Sloan, Laurie Smith, Brenda Teel, Ursula Vogel, and Wendy Woollven.

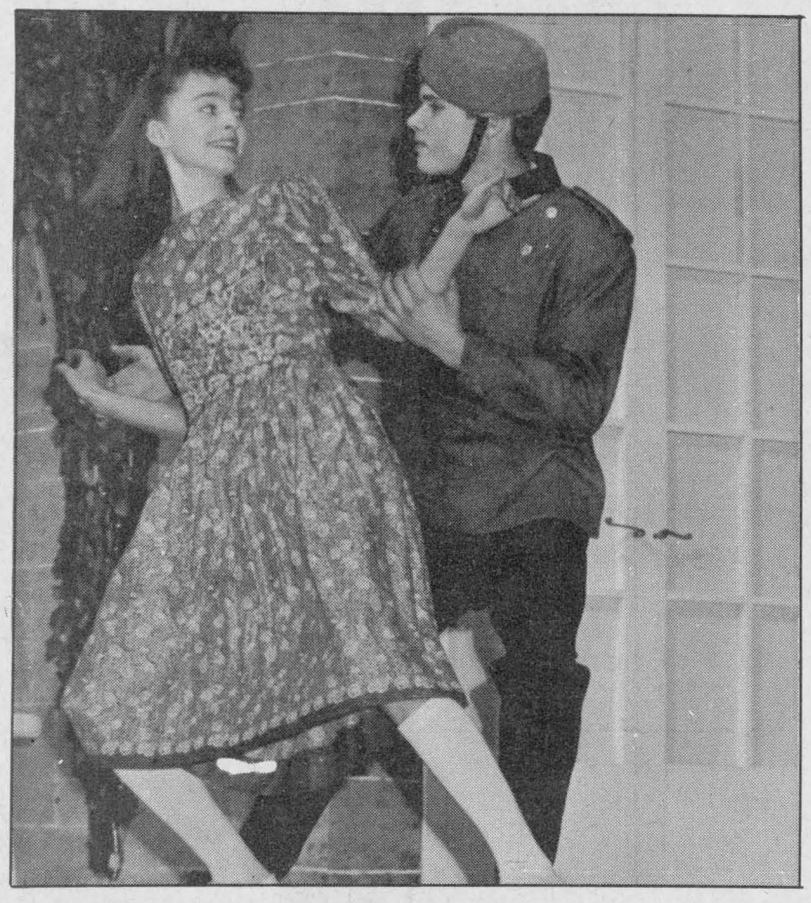

Jenny Beamer, playing Liesl and Adam Kubelka playing Rolf enjoy a romantic interlude as the young teenage couple in "The Sound of Music."

Others in the cast included Richard Stanton, Steven Laframboise, Donna Prowse, D'Arcy O'Connell, Tim Emberg, Jay Emberg, Ken Hall and Zachary Harrington.

Char-Lan principal, Rick Forrester, proved to be, as he has in past productions, a man of many talents. Besides directing the show, he also designed the sets and managed their construction.

The play's producer was Tom Groulx. Carol Greene and Carol Edwards were in charge of costumes. Stewart; asisstant producer, Sylvie Bedard, and music director, Luc Groulx.

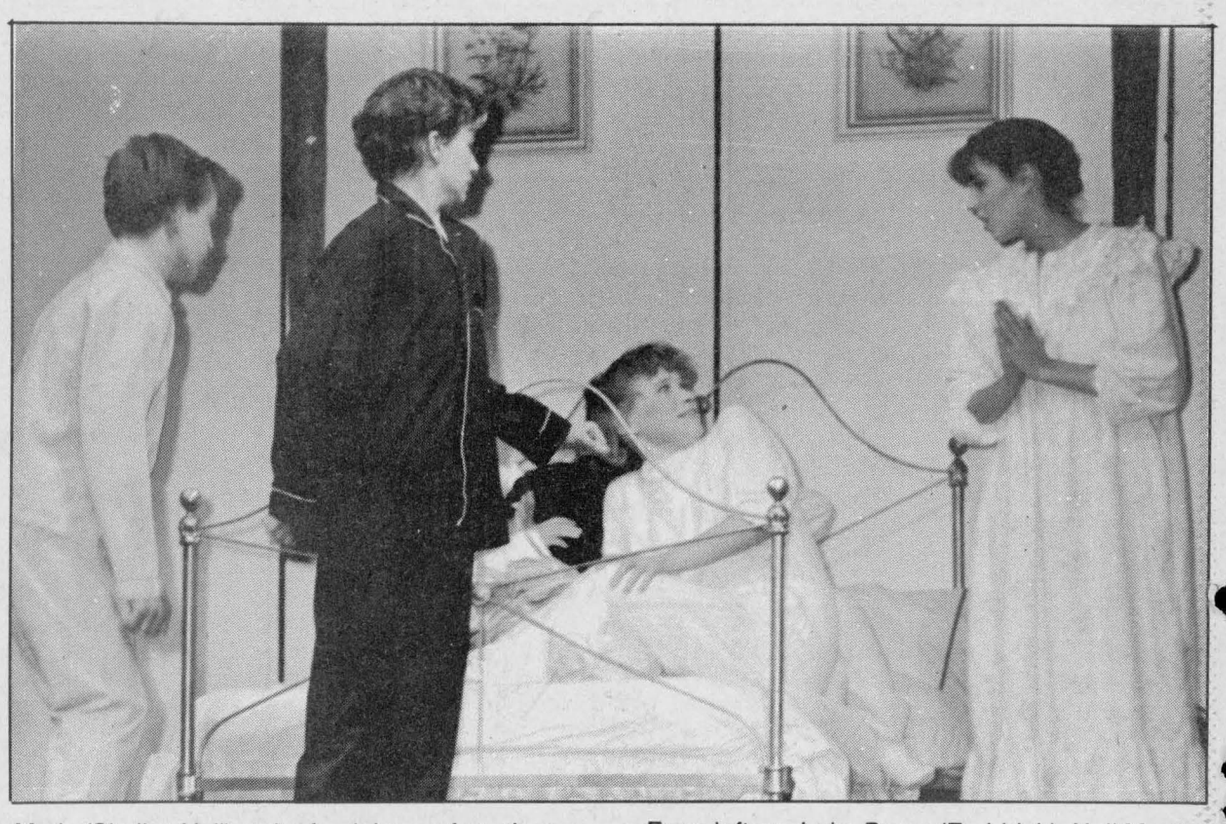

Maria (Shelley Hall) at the far right comforts the von Trapp youngsters in the thunderstorm scene.

From left are Luke Bryan (Freidrich), Neil Martindale (Kurt), Tiffany Stones (Louisa).

Stage manager was Richard Stanton; publicity was handled by Mac Edwards; Joan MacDonald was in charge of the props and Kitty Munro was head make-up artist.

Assisting in each department was a large number of students and parent volunteers.

The 18-piece orchestra which provided music for the event included both Char-Lan students and volunteers from Cornwall. It was under the direction of Mr. Groulx.

CANADIAN TIRE

Canadian Tire RECALL

As a precautionary measure Canadian Tire Corporation is recalling the 12" Scooter #71-2050 due to a problem with sections of the plastic wheel rims breaking off. The problem is increased when the tire is not located centrally on the wheel rim and the tires are being inflated or over-inflated.

Customers are advised to return the unit to a Canadian Tire store for full credit or have new wheels fitted, which will be available at the end of April. 17-1c

A GOLDEN MOTHER'S DAY GIFT.



The Golden Bows Candy Dish Bouquet from Teleflora. Fresh flowers in a pretty ceramic pedestal dish, hand-painted with 10-karat gold.

After the holiday, it will hold Mom's favorite sweets and always remind her of your love. We can deliver it locally or send it anywhere in Canada and the United States. So call us today. Make her day golden.

Fleuriste Lancaster Florist
"CHEZ NORMANDE"
203 Military Road, Box 75
Lancaster, Ont. K0C 1N0
347-2632

A member of Teleflora

17-2c

Grand Opening



(New Store)

You are cordially invited to our Ribbon Cutting Ceremonies which will be held on

FRIDAY, APRIL 29 at 1:00 p.m.
Lancaster Chamber of Commerce
Draw & Door Prizes

SATURDAY, APRIL 30, from 10:30 a.m. to 1:00 p.m.
Hot dogs, Refreshments, Door Prizes

and our OPEN HOUSE (store)
SUNDAY, MAY 1
Refreshments

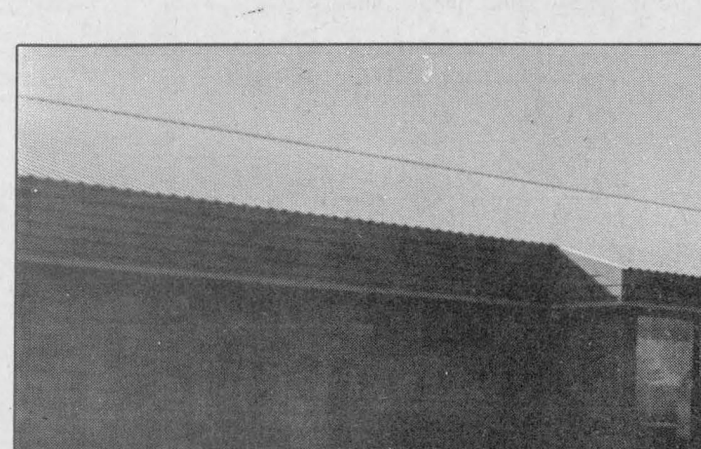

New designs in home decorating

SORRY—NO SALES ON SUNDAY

unitotal

CURRY HILL LUMBER INC.
R.R. 1, BAINSVILLE, ONTARIO 347-2401

unitotal

Glens in hole with third loss



Alexandria's Andre Lapensee (12) and a Renfrew player hold onto each other during an altercation in Friday night's Junior B contest at the Glengarry Sports Palace. Renfrew scored five straight third-period goals for an 11-8 victory in Game 2 in the best-of-seven series.



Glens' goaler Daniel Brunet stops a Renfrew scoring chance in the third period in Friday's game at the Glengarry Sports Palace. Brunet was busy between the pipes in the third period as the visitors went on to post an 11-8 win over the Glens.

Short-handed Glens no match for Renfrew in third game

by Angus H. McDonell

Beginning with the launching of organized hockey before World War One and the donation of the Stanley Cup by Lord Stanley, reams have been recording championship hockey clubs at every level. Among the near greats were some distinguished teams striving for the silverware only to be denied by adversity but still gaining the admiration of their fans.

That is the class rating we reserve for Alexandria Glens despite the fact they face elimination in the Eastern Ontario Junior B championship to Renfrew in the fourth game tonight (Wednesday) in the Sports Palace.

Sunday afternoon in Renfrew was a crucial game for the Glens. Down two, they had to beat the Wolves in their own den. They realized this would be the toughest assignment of the year but they never thought adversity would be the major foe. The atmosphere in the dressing room was somber. Five players for some reason not known to this writer at time of writing failed to report, a sixth was in sick bay and a seventh out as a reult of a suspension in Friday's loss at home.

The Timber Wolves are a crew of grinders and look what has happened to Canadiens in the Boston series. Glens iced two forward lines and four defense players. They didn't throw in the towel as we say in boxing jargon. Coach Peter DeRooy rested goalie Daniel Brunet who faced enough rubber in the first two games to start a tire plant. Pierre Cholette went in goal and the team has plenty of confidence in his ability.

Glens despite the player odds played soundly in the first period. Tony Iob scored Wolves first goal after a few line changes then Glens Glen Campbell tied the count a minute later. Superb goaltending by both Switzer and Cholette maintained the tie until the waning minutes when Carman McKechnie gave Renfrew the tie-breaker. At 19:57 a demoralizing goal against Glens when Allan Kohli rifled the puck past Cholette three seconds before the buzzer.

However, more adversity just fired up the tiring Glens. In the first minute of the second period Glen Campbell scored his second goal on a master effort of stick handling skill after taking a centre ice pass from Leonard Seguin. Campbell in an old time big league pattern split the Wolves defense but was hit a jolting shoulder check momentarily losing his balance but he took a bead on the open side of Switzer and as he fell pulled the trigger, Glens back in the game 3-2.

Half way through the second Wolves Dave Stone on a power play added a goal making the count 4-2. From this point on Glens tired noticeably and that reflected on the scoreboard. Leonard Seguin scored twice and Glens added one more before the final whistle. The last half was all Renfrew as wave after wave hemmed the no surrender Glens behind their blueline while the score mounted to a 13-5 final.

Penalties hurt Glens

In a brief review of Friday's second playoff game here Glens matched the Wolves stride for stride and goal for goal in a thriller until half way through the third period, Glens ahead 8-7. By the total time, 60 minutes, game one, Renfrew 5, Glens 4, and 50 minutes to this point in game two, Glens 8, Wolves 7, the combined score of 110 minutes play, 12-12 tie. Championship hockey all the way.

Glens are a young, fast skating, well coached team with at least six of midget age. They played discipline hockey with intensity against Char-Lan and Prescott. In retrospect the rib bending, solid checks handed out by an older and more experienced group of players during five and a half periods ripped apart the discipline seams resulting in unnecessary, frustration costly penalties.

Glens shorthanded were no match for Renfrew's power as they scored four unanswered goals in the final 10 minutes, Renfrew 11, Alexandria 8.

The only dubious winner from a Glens standpoint was Mathieu Bertheaume who decked one of the Wolves in the last minute like Harry Franklin in a rifle duel with a local wolf.

The fourth game tonight (Wednesday) at the Sports Palace.

Glens lose squeaker

This town of Renfrew is the hub of the Upper Ottawa Valley. About 8,000 and like Glengarry a mixture of pioneer descendants and newcomers. Modern and progressive with their own TV channel and radio station.

As the Glens filed on the ice to meet the hometown Timber Wolves in the opening game last Wednesday night of the Eastern Ontario Junior B playoffs; CKOB announcer Rick Wigman welcomed the Glens in Danny Gallivan style adding that their uniforms were similar to the New Jersey Devils. Unwittingly, announcer Wigman didn't realize that the Alexandria youngsters possessed two other significant characteristics of the Devils — character and dedication.

The New Jersey club for the first time are playing in Stanley Cup competition. They got there by super goaltending and players really hungry for more hockey fame. Likewise the Glens who for the first time are in Eastern Ontario Junior B finals, as junior hockey is now organized, and they, too, got there by top bracket goaltending excellence plus a keen desire to repeat the achievement of Chafee's Rebels in '86, and older Glens.

Due to miscalculating the bus travel time and distance, Glens had less than 15 minutes, closer to five, for a skating warm-up. They were rated the underdogs and this writer feared a disastrous first period due to lack of pregame skating and shooting exercise. We mentioned this to our press box confrere, Peter Clarke, Renfrew Mercury, who grinned and quoted Howard Cosell, "you never know." How true.

Glens broke from referee Dave Hendrick's opening whistle and Ron Collier fired the first shot on goal from a Leonard Seguin pass that was turned aside. Wolves came right back to test Glens' Daniel Brunet who made a tough save look easy with his glove.

The first minor penalty went to Renfrew and Glens on the power play almost secored. Then Brunet stopped Wolves' Tom MacMillan's blast just before Glens André Lapensee headed to the sin bin but it was four for-

(Continued on page 19)

Glens not ready to bow out in final

by Peter Conway
Sports editor

Although the Alexandria Junior B Glens' Cinderella season is down to 60 minutes of hockey, Coach Peter DeRooy says his club isn't ready to throw the towel in, just yet.

Glens find themselves in a deep hole, trailing 3-0 in the best-of-seven against the Renfrew Timberwolves in the Eastern Ontario Junior B Hockey League championship series.

The Timberwolves took a commanding lead in the series following a lopsided 13-5 win over a short-handed Glens' squad in Renfrew, Sunday afternoon.

Alexandria now faces the overwhelming task of winning four straight games to capture the Eastern Ontario Junior B Hockey championship.

DeRooy knows his club is in a precarious position, but you wouldn't know it by his attitude.

"We aren't going to roll over and die Wednesday night. I hope the people in Alexandria don't think we're going to go through the motions in the fourth game. I know our guys aren't going to quit," said a disappointed DeRooy, Sunday afternoon.

Though he is fully aware of the uphill battle he and his teammates face, veteran goaler Daniel Brunet says the Glens can still hold their heads high no matter what happens the rest of the way.

"We've gone a long way this year, further than a lot of people expected. It would be nice to win, but if we don't we've still had a great year. We went this far because the guys played with a lot of heart," said Brunet.

Needing to win, Sunday, to climb back in the series, entered the contest with only 10 skaters. The injury bug has hampered the club throughout the playoffs. Adding to the thin lineup was a boggled situation at Canadian customs in Cornwall for four American skaters, who, for an unknown reason, weren't allowed to enter the country.

Nevertheless, DeRooy wasn't pointing his finger at anyone, although he was visibly disappointed with the low numbers.

"Sure, I was disappointed with our numbers and I really don't know why

(Continued on page 19)

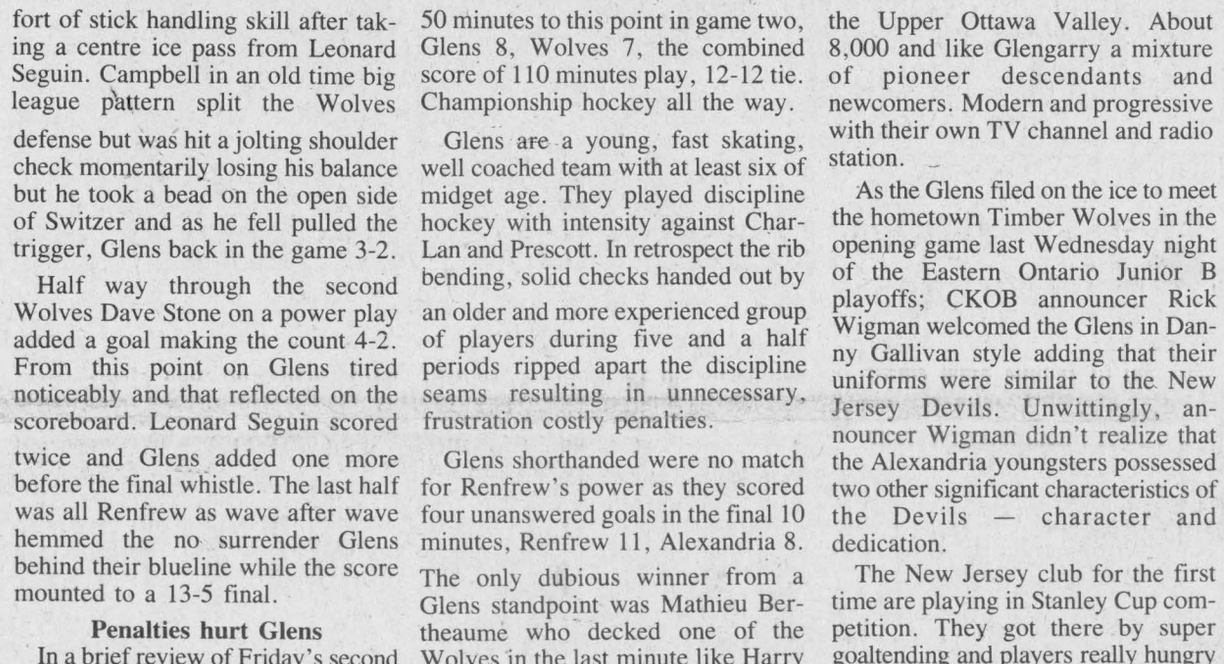

The Lalonde General Store Peewee hockey team captured the Lower St. Lawrence Hockey League Championship recently, after winning the four-point series against Cornwall, 4-2. Standing in the back row from the left are Coach Jean-Yves Jeaurond, Rick Latreille, Patrick Sauve, Michel Jeaurond, Eric Hamelin, Normand Jeaurond, Brad McDonald, Stephane Davidson and Raymond Poirier, assistant coach. In the front row are Steven Poirier, Nygel Pelletier, Patrick Menard, Yves Menard, Donald Glaude, Jamie Nelson, Liam Kemp and Marc Boisvenue. Absent from the photo is Jean Guy Hamelin.

Staff photo — Janet Clermont

Glaude captures silver

Glengarry District High School's girls gymnastics team enjoyed their best showing ever at the All-Ontario high school gymnastics championships in Chatham, last week.

Coached by Jacqueline Fraser, the team travelled to Chatham after previously winning the Eastern Ontario and SD&G titles.

Suzanne Glaude, a junior gymnast, turned in the best performance among the GDHS competitors. She brought home a silver medal, placing second in the beam competition among 54 competitors.

Miss Glaude also won a fourth-place ribbon in the vault competition. She also recorded the 14th best score on the bar and 12th best on the floor routine.

Three other junior competitors distinguished themselves at the championship.

Stephanie Fraser recorded the 11th best score on the bar, while Cynthia Wilson had 15th best score on the beam. Josee Landriault finished with the 18th and 19th best scores in vaulting and bar competitions respectively.

Ladouceur hired as new ODHA development hockey co-ordinator

The Ottawa District Hockey Association recently hired Green Valley resident Rick Ladouceur as its development co-ordinator.

Over the past 12 years, Mr. Ladouceur has coached at almost every level of minor hockey in several communities. He is currently coaching the Gloucester Rangers Major Midget AA team and he holds the position of registrar for the Ottawa District Minor Hockey League AA Division.

Mr. Ladouceur has been actively involved in the administration of coaching clinics, seminars and with the Program of Excellence Under-17 Program.

Among his responsibilities are the administration of the National Coaches and Referees Programs and the many development programs of the Canadian Amateur and Ottawa District Hockey Associations throughout Eastern Ontario.

Mr. Ladouceur is a graduate of Glengarry District High School. He holds a Recreation Leadership Graduation Diploma from Algonquin College and is more recently a student of the School of Human Kinetics at the University of Ottawa.

He has also achieved certification to Level IV in the National Coaches Certification Program, a Level III in the National Referees Certification Program and a Level II of the National Trainers Program.

Volunteers needed

Though the Char-Lan Minor Soccer Association continues to flourish, the association is looking for new volunteers to get involved in the sport.

Approximately 250 children participate in soccer in Williamstown each summer, and the current organizing committee is encouraging people to become involved in an organizational capacity.

The executive is inviting the public to attend a meeting, May 3, at the Charlottenburgh Recreation Centre. The meeting begins at 7:30 p.m.

Awards night

The Char-Lan Junior B Rebels wrap up their 1987-88 season with their awards night at the Charlottenburgh Recreation Centre, Friday night.

The public is invited to attend the dance, which begins at 9 p.m. The awards presentations are expected to be held at about 10 p.m.

Trophies which will be handed out include the best defenceman, top rookie, most sportsmanlike, most improved, most valuable players in the playoffs and regular season and the most effective and dedicated.

Entertainment for the dance will be provided by disc jockey Wally Hope

Ends season

The 25th annual awards night and banquet of the Lancaster and District Curling Club was held at McDougall Hall, Lancaster on Saturday, April 16th.

Robert McRae, outgoing president, thanked members for all the assistance received during his two-year tenure and welcomed incoming president, Norman Leroux.

It was noted the club has had a very successful year with 150 members actively participating.

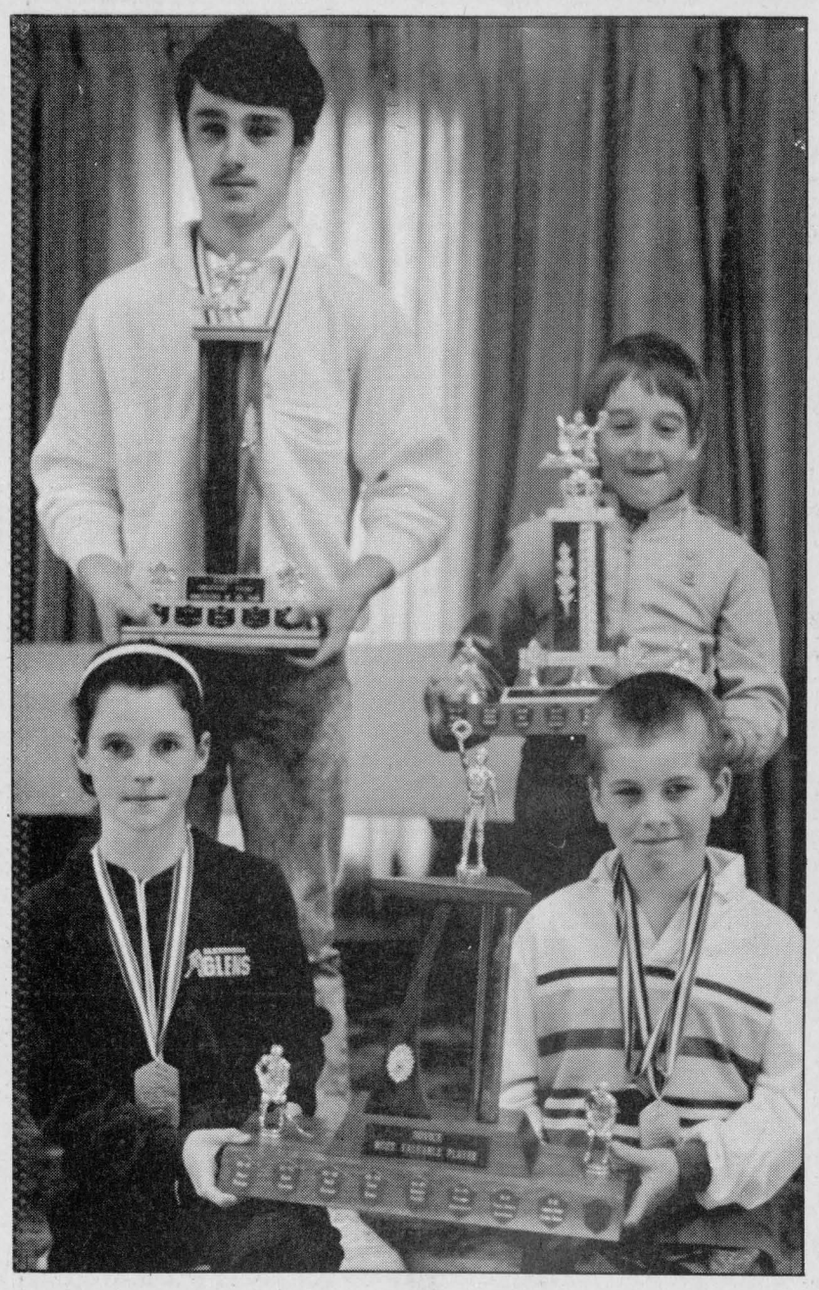

The MVP's that were chosen at the ADMHA banquet Sunday are, standing in the top row from the left; Stephan Dicaire and Kevin Quesnel, novice. Kneeling from the left are; Rachel Denner and Andrew Bowen of the novice division.

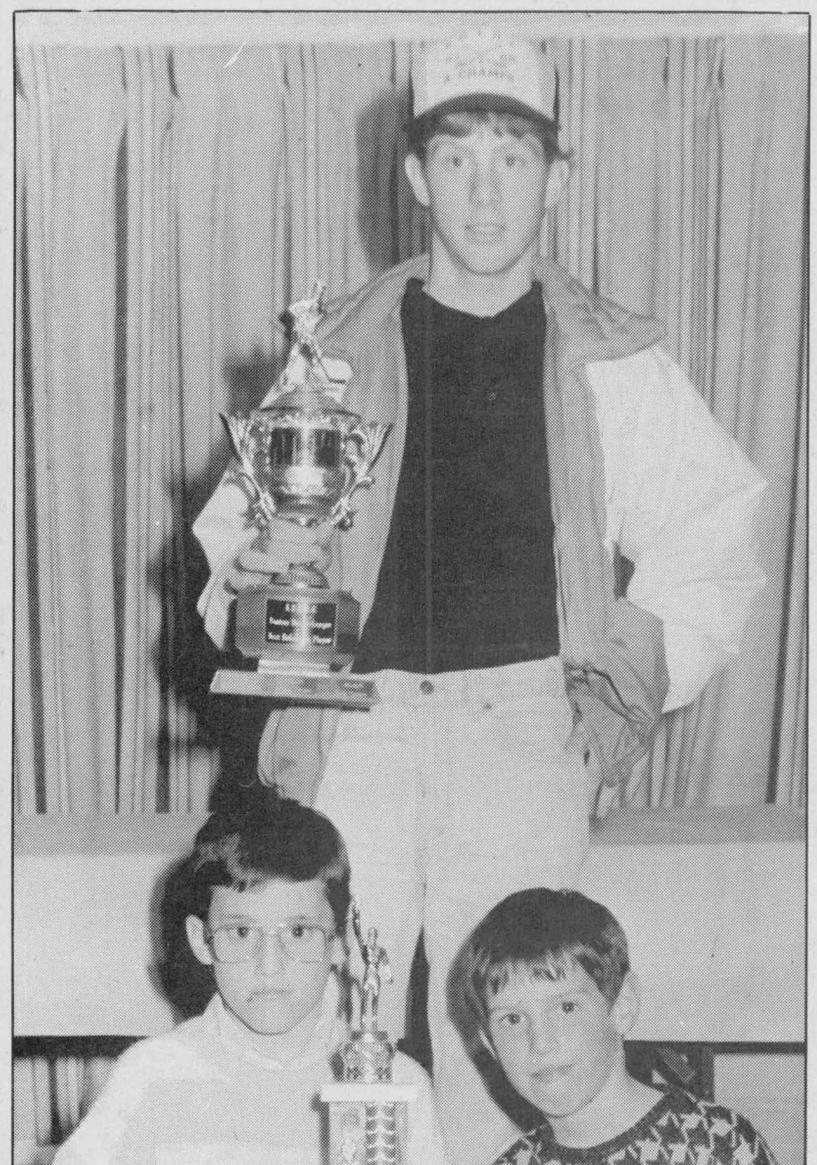

The best defencemen, chosen at the banquet are: standing, Trev or Levert of the bantam division. Kneeling, from the left are, David Leblanc and Michel Quesnel of the novice division.



The Alexandria District Minor Hockey Association (ADMHA) held its awards banquet at the Glengarry Sports Palace, Sunday afternoon. The MVP for the various divisions are; standing in the back row from the left, Michel McDonnell and Donald Glaude of the peewee division. Kneeling from the left are; Allain Borris and Joel Trottier of the atoms division and Chancey Lajoie, novice.



The MVP's in the house league, chosen at the ADMHA banquet are; from the left, Jason Libbos, atom and Eric Lobb, peewee.

Minor hockey wraps up season with awards

Photos taken by Janet Clermont

The Alexandria and District Minor Hockey Association wrapped up a successful season with its awards banquet at the Glengarry Sports Palace, Sunday afternoon.

Approximately 300 people attended the banquet, which honors the top players from the association. Esso medals were presented to the top players on each travelling and house league squad, as well as other trophies.

This year's winner of the President's Trophy was Roch Levac, while Marce Lefebvre was named the most promising referee.

Chosen the most promising defenceman was Daniel Levert of the Midget Glens, while Michael McDonell of the Bantam Glens was selected the top goaler this season.

The top winners on the Alexandria Glens were: Marc Sauve, MVP, Alex Maclaren and Pascal Joanette, tied for most sportsmanlike and Robbie Latreille and Jerome Sauve tied for the most improved player.

Michael MacDonell was selected the most valuable player on the Bantam Glens, while Steve Maisonneuve was the most sportsmanlike and Yanik Demers the most improved player.

On the Peewee Glens squad, the most vaulable player was Donald Glaude, Stephane Davidson the most sportsmanlike and Norman Jeaurond the most improved.

Alain Borris and Jean-Joel Trottier share the most valuable player award on the Atom Glens squad. Eric Decoste was selected the most sportsmanlike, whle Ryan MacDonald was the most improved player.

Chancey Lajoie was selected the most vaulable player on the Novice Glens club, while Pascal Decoeur and Sean Villeneuve were chosen the most sportsmanlike and most improved players respectively.

House League winners

Tyke Esso Medals

Most valuable players: Ghislain Valade, Jamie Ladoucuer, Jason Larocque and Guillaume Ouimet.

Most improved players: Chris McIntyre, Eric Nielsen, Mario St. Denis and Joel Quesnel.

Most gentlemanly player: Murray MacLeod, Joshua Decoste, Scott Massia and Marc-André Leroux.

Novice Awards

Esso Medal, most valuable players: Kurt MacSweyn, Andrew Bowen, Rachel Denner and David L'Heureux.

Esso Medal, most improved players: Tammy MacSweyn, Sarah Cooper, Steven Laverdure and Dean MacGillivray.

Esso Medal, most sportsmanlike players: Ryan Nielsen, Stephane Carriere, Pascal Ouimet, Michelle Lafrance and Nico Prieur.

Honorable mention, most vaulable goalie: Cindy Laferriere, Raphael Lapensee, Kevin Quesnel and Claude Lefebvre.

Honorable meniton, Novice best defenceman: David Leblanc, Derek St. John, Jonathan Wylie and Michel Quesnel.

Novice Trophies

Novice "A" Champs, Sealtest. Denis Quesnel.

Novice "B" Champs, Sultan Drugs, Claude L'Heureux.

Individual Trophies

Most valuable player: Andrew Bowen and Rachel Denner.

Most improved player: Tammy MacSweyn.

Most gentlemanly player: Ryan Nielsen.

Most vaulable goalie: Kevin Quesnel.

Novice best defenceman: David Leblanc and Michel Quesnel.



The most sportsman-like players chosen at the ADMHA banquet were; in the back row from the left, Alex Maclaren, midget and Stephane Davidson, peewee. Kneeling from the left are; Pascal Decoeur, novice and Eric Decoste, atoms.



The following players were presented with special awards. From the left are; Michael McDonnell, most promising goalie, Marc Leroux, the Howard Morris Skill trophy, Marc Lefebvre, most promising goalie and Roch Levac, who received the president's award.

SPORTS CALENDAR

SPORTS PERSONALITY OF THE WEEK



Eric Decoste won a week of lessons at the Huron Hockey School in Cornwall. Eric plays for the Alexandria Casse Populaire Atoms of the Lower St. Lawrence League.

Wednesday, April 27
Junior B Championship series
Renfrew vs Glens
8:30 p.m.
Glengarry Sports Palace
* * *
Friday, April 29
Junior B Championship series
Glens vs Renfrew
8 p.m.
Renfrew Arena
(if necessary)
* * *
Saturday, April 30
Char-Lan Minor Broomball Awards
3 p.m.
Charlottenburgh Recreation Centre
SD&G No-Contact Broomball Awards
7 p.m.
Maxville & District Sports Complex
* * *

Charlebois and Son Reg'd
General Contractors
New Home and Renovations
Yvon and Jean Pierre, Prop.
613-525-4166

GLENGARRY AGGREGATES & CONCRETE
"We do our level best"
Green Valley 525-1750

LAUZON ACCOUNTING
Bookkeeping
& Income Tax Returns
124 Main St. S. Alexandria
525-2069, If busy call 525-4731

TELEVISIONS-STEREOS-TOWERS
ANTENNAS-ROTORS, ETC.
With 20 Years Experience
Ladouceur Electronic Service
(Located at Marcel TV Furniture Ltd.)
(613) 525-3695

Betty — GRÂCE A VOUS BECAUSE OF YOU
GEORGE LANTHIER ET FILS LTÉE
Alexandria 525-2435

ALEXANDRIA IGA
Main St. S. Alexandria

MEUNERIE Larocque Inc. FEED MILL
BERNARD LAROCQUE, PRES.
Glen Robertson Tel. 874-2212

GLENGARRY SPORTS PALACE
Macdonald Blvd.
Alexandria
525-3600

Roy's PONTIAC BUICK Cadillac GMC Trucks
GARAGE (Green Valley) LTD.
We treat you Royally
525-2300

MASSON INSURANCE BROKERS LIMITED
All Types of Insurance For Your Needs
8 St. George St. W.
525-1836

DOIRON AUTO INC.
See us for all your car parts and light duty trucks
R.R.#4, Alexandria, Ont.
613-525-2791 1-800-267-9138

Complete Home Furnishings
You'll always do better at...
MARCEL TV-FURNITURE LTD.
ALEXANDRIA 525-3692

PHARMACIE GLENGARRY PHARMACY
Safwat Milad Pharmacist
Your Family Pharmacy
14 Main St. N. 525-3882

WILFRID MAJOR
Feed Service
North Lancaster
347-3211 or 347-3919

GTL always on the move
Alexandria
Tel.: 525-1433

CHEV-OLDS TITLEY ALEXANDRIA ONT
Formerly Glengarry Motor Sales
Highway 34 South, Alexandria
525-1480 or 347-2436

OUELLEX HOLDINGS INC.
CLAUDE OUELLETTE
Alexandria Tel. 525-2132

ALEXANDRIA BUILDERS SUPPLIES LTD.
Always Better Service
Hwy. 34, South Alexandria
Home Hardware and Building Supplies
Tel. 525-3151



Glengarry champs

Maxville Curling Club teams recently captured the annual Glengarry Cup in curling against the Lancaster and Alexandria Curling Clubs. This year's event was hosted by the Lancaster and District Curling Club. Standing in the front row left are, Wayne Armstrong, skip, Elizabeth Marjerrison, Jean Campbell, skip and Coleman MacDonald who donated the trophy for the annual event. In the back row left are, Bob Banks, Pat Pendergast, Gordon Robertson, Karen Campbell, Barbara Quinn (hidden) and Lancaster and District Curling Club President Robert MacRae.

Glens no match for Renfrew

(Continued from page 17)

of Glen Nevis a ripple of applause in appreciation of a skilled play.

The Wolves were stunned and came back to even the score and go one ahead in the final minutes of the first period as McKechnie and Heins tallied.

Early in the second Andrew McCormick was on another dazzling rush only to be tripped at the Wolves' blueline by Chris Harkins. Coach Peter DeRooy moved his firing squad up front with this manpower edge but to no avail as the Renfrew goalie was duplicating Brunet's work at the other end of the rink even stopping a couple of three on two chances.

Five minutes later Allan Kohli scored Renfrew's third goal forcing Glens to the limit and they were rewarded in the last minute when Mike Sauve and Mario Gauthier fed Kevin Kamenski in the slot and he made no mistake. Renfrew 3 Glens 2, end of second.

Renfrew scored early in the final period on a two-way play Tom MacMillan passing to Chris Harkness who out-guessed Daniel Brunet. Two minutes later Glens' Leonard Seguin worked his way along the right boards and just over the Wolves blueline fired a rifle shot that literally smoked to the net upstairs stick side corner that Renfrew goalie didn't see and neither did any of the fans.

After hold the fort during two successive penalties Glen Campbell scored his second short-handed goal of the game that tied the score 4-4. Then with four minutes left a Renfrew three on two rush Brad Steege and Dave Hiens assisted Jason McKechnie who beat Glens Brunet to score the game-winning goal. Final 5-4.

The game was rated among the best of the Junior B season, few penalties, top bracket goaltending supported by strong defenses and two-way fleet-footed forwards both teams.

The Glens were unofficially welcomed as their bus arrived by Mayor J. P. Touchette and town clerk Leo Poirier . . . add Jake Ryan, Mike MacLennan, the Campbells and Avonmore Bill Murphy the Winchester coach . . . among the first off the bus was Sonny Willard of an old sports family dating back a century to his great grandfather, noted woodman, "Big John" Michaud.

wards each as Tom Iob was also waved off for hooking. Seconds later Glens again had the man advantage enabling Bob Van Delst to set up Andrew McCormick but Wolves goalie Leon Switzer robbed McCormick of a sure looking goal with his gloved hand.

While Glens Ross Kraft was off for roughing, the defense held on and five minutes left John Dullaghan cleared to Glen Campbell at Glens blueline and he turned on the jets after splitting the Renfrew defense, holding the fire until Renfrew goalie made the first move then in a Gretzky-style Switzer was deked and Campbell flipped the puck in the open side. Even the partisan home fans gave the Pride

Wins spiel

The Maxville Curling Club held its final bonspiel of the season, April 15 and 16, which was co-chaired by Don Bond and Helen MacLeod.

Capturing the Last Chance Bonspiel and winners of the Shields Home Hardware Trophy was the foursome skipped by Rene Auer. The members of his team were Elizabeth Stewart, Gill Boyce and Don McKay.

Elizabeth Marjerrison's team of Mary Murphy, Walter MacIntosh and Lyma MacIntosh finished runner-up.

Finishing third was the foursome of Rob Banks, skip, and members Jim Wert, Elaine Banks and Doug Walsh.

Skip Don Bond and his rink finished the spiel in fourth place. Other members on the team were Joan McKay, Marilyn Armstrong and Enid Bond.

Winners of the B event were Don Blaney's foursome, which included Janice Blaney, Jim Vallance and Lee-Anne Vallance.

Won't quit

(Continued from page 17)

the boys were held up at the border. But I'll tell you this, the guys we had gave it everything they had this afternoon (Sun.)," he said.

The Glens' long playoff trek has produced its share of exciting hockey for area fans and Glen Campbell has provided plenty of entertainment.

Campbell has emerged as the club's most consistent performer in post-season play. While individuals such as Captain Leonard Seguin or Andre Lapensee have enjoyed moments of glory by scoring big goals in various games, it is Campbell who has been the heart and soul of the Glens.

Canadian and American universities are wooing Campbell for his services next season. Unless he continues his education at a university within a 60-mile radius, Campbell isn't likely to be back in a Glens' uniform next season.

Despite a humiliating loss in Game 3, Sunday afternoon, Campbell was clearly the best skater in the contest. With his never-say-die attitude on the ice, he sparked the Glens' attack with a pair of goals and one assist.

"Glen has a lot of heart and he's a great two-way hockey player," says DeRooy. "He's a coachable kid and he does everything asked of him. I said it before, it has been a pleasure to coach Glen all year."

DeRooy, the eternal optimist, feels his club will give Renfrew all it can handle in Game 4 tonight. Win or lose, the Glens will come out battling the Timberwolves to the final whistle.

"I hope we can come up with a big effort tonight, and who knows, maybe we can squeak one out Friday night back in Renfrew. Andre Lapensee told the guys after Sunday's game we still had four games left this season.

Charlottenburgh Recreation Centre
Williamstown
Floor rental available
$25 per hour
In-door soccer, floor hockey, etc.
Tel. 347-2411
16-1c

Referee & Coach Examination

GLENGARRY SOCCER LEAGUE Est. 1924

GLENGARRY SOCCER LEAGUE
Wednesday, May 11, 1988
7:30 p.m. to 10 p.m. (open hours) at the Glengarry Sports Palace
Open to Glengarry Soccer League Referees and Coaches only.
Fee: $5/person - (due on entrance of exam)
- (includes FIFA rule book) Ages: 12 and over
Objective: to improve the laws of the game. Participaction will be rewarding if you are interested to referee or coach in the Glengarry Soccer League. Please, contact your area rep. or the league secretary at 525-2316 to register and to obtain a FIFA rule book for study.



SOCCER REGISTRATION GLENGARRY SOCCER LEAGUE
Saturday, April 30 and May 7
10 a.m. to 12 p.m. & 1 p.m. to 4 p.m.
ALEXANDRIA: A&G Giroux Sport & Shepherd Sport Shop
GREENFIELD: George McDermid (527-3264)
LAGGAN: Public School (May 7 only)
MAXVILLE: Maxville Complex (1 p.m. to 2 p.m. both dates)
GLEN SANDFIELD: Lochiel Soccer Field (1 p.m. to 2 p.m. on May 7 — April 30, 10 a.m to 12 p.m.)
GLEN NORMAN: Brian Libbos (525-3829)
APPLE HILL: Michel Lacelle (527-3027)
DUNVEGAN: Laggan Public School (May 7 only)
REGISTRATION FEE—$10 per player
LATE REGISTRATION—$15 per player CO-ED $10/player)
Sr. girls & Bantams $15/player—LATE $20/player
Age groups for registration purposes:
Senior girls: born 1973 and prior
Intermediate girls: born 1974, 75, 76 & 77
Junior girls: born 1978, 79, 80
Bantam boys: born 1972, 73 & 74
(each team may carry two at 1971)
Peewee boys: born 1975, 76 & 77
Sprites: born 1978, 79 & 80
Co-ed: born 1981 and later
GLENGARRY SOCCER LEAGUE Est. 1924
17-2c
NOTE: *All forms must be correctly filled or will not be accepted.*
Secretary Treasurer—Margie Laferriere (525-2316)

Mac's Marina
BOATS & MOTORS DEALER
SALES
SERVICE
RENTAL
THUNDERCRAFT
Sunbird
SPORT CRAFT
merCruiser MERCURY OUTBOARDS
BOAT HOUSING & BERTH RENTALS
SUMMER & WINTER STORAGE
Complete Marina Service
South Lancaster **347-2788**
15-tf



Township of Charlottenburgh Recreation Department
Registration
for roller skating, tennis, swimming lessons, tennis lessons and minor soccer will be taken on
Sat., May 7 - 10 a.m. to 4 p.m.
Fri., May 13, 5 p.m. to 10 p.m.
at the Charlottenburgh Recreation Centre
Registrations will be taken between May 9—13 from 9 a.m. to 4 p.m. for your convenience
For more information call 347-2411

World Of Wheels
CAR SHOW



Saturday, May 7 & Sunday, May 8
Bob Turner Memorial Centre
Marlborough and Fourth Streets, Cornwall
Saturday: 10 to 10 / Sunday: 10 to 7
3rd ANNUAL Custom, Antique and Race Car Show in Cornwall

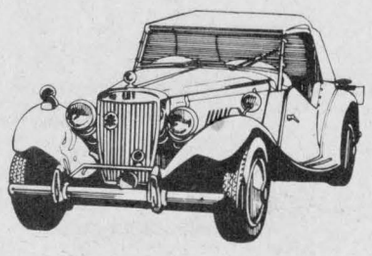

See the Eazy Cruisers defend their title
Bring Mom on Mother's Day, She may just see the car that she rode in at her wedding
FREE Swap Meet & Flea Market
Much, Much More—Something for Everyone
DOOR PRIZE
You Could Win A PIONEER
AM/FM Compact disc complete stereo system (value $2,200)
Professionally installed by Ben Dav Audio
Stan's Auto Body Inc.
You have the right to have your car fixed by the best
DMB Promotions ***936-0357***



L. and M. GUNS REG'D.
Firearms bought, sold, traded, and repaired
Crossbows
Camping Equipment
Outdoor Clothing
Top Quality
Fishing Tackle
R.R. #1, Cornwall
Tyotown Rd., between Boundary and Purcell Rds.
Michael Massia, prop.
931-2010

REBATES EXTENDED
FROM $500.00 TO $1,000.00



$750.00 REBATE On Aries
NOW! $1,000.00 REBATE ON LIGHT TRUCKS



D-100 and W-100 Series
TERRIFIC SELECTION TO CHOOSE FROM
BUY NOW!
Beat The Tax Increase
7/115 WARRANTY† 3/60 LIMITED WARRANTY SEE DEALER FOR DETAILS
CHRYSLER CANADA Driving to be the best.
Ray Grégoire's
RIVERVIEW DODGE
Chrysler-Mitsubishi-Dodge Cars & Trucks
439 Main Street, South Alexandria 525-4760
2205 Vincent Massey Dr. Cornwall 938-1192

Parish mourns death of Father Scott

ST. RAPHAEL'S
Judy Bryan
347-2161



Continued get well wishes go out to Therese Major of the parish who is still convalescing after a serious bout of ill health.

* * *

Our sincere and heartfelt sympathy go out to family and friends of the late Father Scott who left a very peaceful and uplifting impression on our parish after giving us a year of his vocation. He will be deeply missed by the many people he has touched in his years of dedicated service.

* * *

Congratulations to the candidates of the confirmation class of '88 who were confirmed April 13. This year's candidates included: Nancy Lynn Chadwick, Gilbert Dorie, Martin Hogen, Jackie Latour, Alister MacDonald, Morgan McDonell, Kathleen McBean, Matthew Prokosh and George Renaud.

April 13 was also a very special and very lucky day for three men of the same family. Michel Major, son of Claire and Denis Major of North Lancaster and his two grandfathers Laurent Major of North Lancaster and Rudolph Levert of St. Raphael's all share the same birthdate. Mae and Rudolph received quite a surprise however when their entire family showed up unannounced at the door to celebrate with Mr. Levert his 75 years of life. It was quite the event with his children and grandchildren present to share this special day. Happy birthday Michel, Laurent and Rudolph.

* * *

Many thanks on behalf of the Lancaster council of the Knights of Columbus to those who showed their support by way of enjoying the communion breakfast, April 17. Your support is appreciated.

* * *

Our sympathy is extended to June MacDonald who recently suffered the loss of her sister Hazel Latang of Montreal.

* * *

Our sincere thanks go to Betty MacDonald and Alex Chisholm for their years of service as ministers of the eucharist for the parish. Our thanks also go to Mr. and Mrs. Robin McGillis and family who gave us the gift of our new processional cross and candlesticks.

World Day of Prayer for vocations took place Sunday (April 24). There was also a pastoral council meeting on Monday (April 25) at 8 p.m. in the parish centre. There will be a meeting to organize this year's Galarama tonight (Wednesday) at 8 p.m. in the upper room of the church. New ideas will be appreciated. Everyone is welcome.

* * *

Our annual CWL banquet will be held Thursday, May 5. Mass will be held at 5:30 p.m. and a social hour will follow. The meal will be served at 7 p.m.; our guest speaker will be Father Gary MacDonald. Tickets will be on sale after mass, April 23 and 24, for all members and interested ladies, at $10 each.

* * *

Tickets for our annual lottery draw in aid of Shalom House Diocesan Retreat Centre are now available. There will be seven draws starting May 15 and ending June 26. Each weekly draw will be held in a different parish within the diocese. The draw is sponsored by the Board of Directors of Maison Shalom House. Good luck to all. Prizes consist of $500 and $100.

Iona news

Results are in from the Pro-Life Poster Contest sponsored by Pro-Life in Cornwall in co-operation with Shalom House. Participating schools were: Ecole Marie Tanguay, Ecole Ste. Marie, Ecole Notre Dame, Juvenat du Sacre-Coeur, Alexander School, Iona Academy, Immaculate Conception and Ecole Laurier Carriere. Our five judges are Therese Whelan, Helen MacDonald, Lorraine Lanthier, Betty McDonald and Mary MacDonald. Many thanks. Winners in the pre-kindergarten, kindergarten, grades one, two and three were: first — Shannon O'Neill of Alexander School; second — Krissi MacDonald of Iona Academy and third, fourth and fifth — Deanna Ainglie, Ecabelle Gélina and Jocelyne Sabourin respectively, of Marie Tanguay. Grades four, five and six winners were: First — Joanne Van Overbeek of Iona, second — Katie McDougald of Alexander School; third and fourth — Silvia Stadelman and Samantha Schofield of Iona and fifth — Monique Bergeron of Marie Tanguay. Grades seven, eight and nine winners were: First — Josée Servais, Stephanie Beaudry of Marie Tanguay and Marcel MacDonald of Iona; second — Bruce Bergeron and Timmy Dupuis of Alexander; third — Chantal MacKay and Jennifer Laplante of Alexander; fourth — Jason Laplante of Alexander and fifth — Kathleen McBean of Iona. Our high school winner was Dominique Lalonde of Juvenat du Sacre Coeur.

First-place winners won money, second-place winners received Pro-Life T-shirts and third, fourth and fifth place winners received Precious Feet, the international Pro-Life symbol. Congratulations to all winners and participants.

Iona also recently held a Star Search talent contest, which involved participants from grades 1-8. Competitions were in song, dance, speech, reading, aerobics, recitation, pantomime, comedy, lip sync and instrumental. First and second prizes were awarded in each category.

* * *

Another major event held on April 9 at St. Lawrence College was the science fair. Participants from Iona were as follows: Grade six — Eddie Lacroix and Joel Pilon, who did energy-related motors; Grade seven — Osmosis by Marc Cinquinas and Frederic Dorval; Microscopes by Robby Petry and Kyle MacDonald-Wolochatiuk. Grade eight participants were as follows: Canada's Maple Sugar by Courtney Goulder and Mary Deruchie; Acid Rain by Jamie Nelson and Terry O'Farrell; suicide by Connie Lacroix and Danielle Filion; How to raise healthy pigs by Michaela Mader and Barbara Hess; Dinosaurs by Jackie Latour and Tara MacDonald; Dirt Bikes by George Renaud and Ian Lavoie and Coca-Cola by Cindy Rose and Kathleen McBean. Congratulations on a good show of talent. A lot of work went into these science projects and it was nice to see so many participants from our school.

* * *

April is Cancer Month. Please help fight the battle with your donations.

The Brown House Circle will be holding its monthly meeting on Wed., May 4 at 12:30 p.m. in the parish centre. The lunch will be put on by the men and the guest speaker will be Huguette Perrier who is a skin consultant. Everyone available is welcome to attend.

Confirmation and communion to be held in May

GREENFIELD
Mary Couture
527-2421

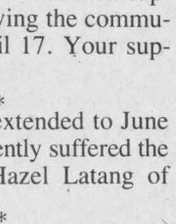

April birthday wishes that were omitted from last week's column were Beverley Theoret, Connie Smith, Nancy Ripley, Linda Baggs, Annette Smith and Audrey O'Brien.

* * *

Confirmation at St. Catherine's will be held on May 7th at 8 p.m. First communion at St. Catherine's will be held on May 15th at 9 a.m.

Caribbean cruise

Annette, Jack and Connie Smith, Marg Patenaude, Gil and Nancy Ripley returned home from a week-long cruise in the Caribbean. They visited seven islands, Antigua, St. Kitts, St. Marteen, St. Croix, St. Thomas, Puerto Rico and the Dominican Republic. They spent one day cruising at sea. The weather was good averaging 82F. The flowers were beautiful and the people very friendly.

Get Rid Of The YEEEUCHIES with WORM-O-MATIC

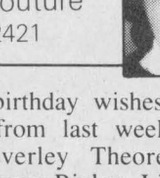

- Cuts worms to length
- Faster bait-up
- Ends messy hands
- Made of tough, easy-clean, durable plastic

Send cheque or Money-order for 2.99 tax incl.
Plus $1 postage and handling
Allow up to 3 weeks delivery
DUNVILLE PRODUCTS REG'D
RR #1, Lancaster
K0C 1N0

WOW! Annual Opening Coming Soon
Be patient!
We have great, great savings on chemicals, pool accessories, games, and much, much more



Large, large quantity of KREEPY KRAWLY automatic pool cleaners
Reg. $599.95
524.99
Green Valley Swimming Pools Ltd.
Hours: Mon.-Fri. 9 a.m.-6 p.m.; Sat. 9 a.m.-3 p.m.
OPENING SOON ON SUNDAYS
Green Valley 525-3743

Johnny Mac's TAVERN
Martintown, Ont.
528-4233
ENTERTAINMENT
Friday, April 28 to Sunday, May 1
CHRISTOPHER ALLAN BAND
Chinese Buffet
This Sunday 6.95 per pers. plus tax
Take-Out Menu Available

GLEN SANDFIELD SOCCER SIGN-UP



Soccer registration for persons wishing to play soccer for GLEN SANDFIELD in the Glengarry Soccer League will be held at the Lochiel Soccer Field
Saturday, April 30
1 p.m. to 2 p.m.
Saturday, May 7
1 p.m. to 2 p.m.

BOYS		GIRLS	
CO-ED: Born 1981 and since	$10	CO-ED: Born 1981 and since	$10
SPRITES: Born 1978 and since	$10	JR. GIRLS: Born 1978 and since	$10
PEEWEES: Born 75, 76, 77	$10	INT. GIRLS: Born 74, 75, 76,77	$10
BANTAM: Born 72, 73, 74	$15	SR. GIRLS: Born 1973 and before	$15
SR. MEN: Born 1971 and before	$15		

NOTE: Persons registering after May 7 will pay $5 extra
Anyone interested in coaching or refereeing this year please contact Ernie MacMillan, 874-2995. 17-2c

MOUNTAIN BIKES



We Have Yours Come and Get It!
Mountain Bikes and 12-speeds for Men, women and youths
Plus
Golf Carts, Bags, Clubs, etc., by Wilson
SHEPHERD'S
Glengarry's Favorite Sports Shop
83 Main St., North Alexandria 17-1c 525-1402

Don't Let Your Yard Control Your Life
Show your yard who's boss with Cub Cadet's 12 H.P. lawn tractor. This tractor features a Briggs & Stratton Industrial/Commercial engine, 5-speed transmission, and optional attachments like a high-vacuum cutting deck and twin bagger, snowthrower, snow blade and dethatcher. Everything you need to reduce the time you spend on yard work.
Stop in today, and learn how to control your yard instead of letting it control you.
Model 1215

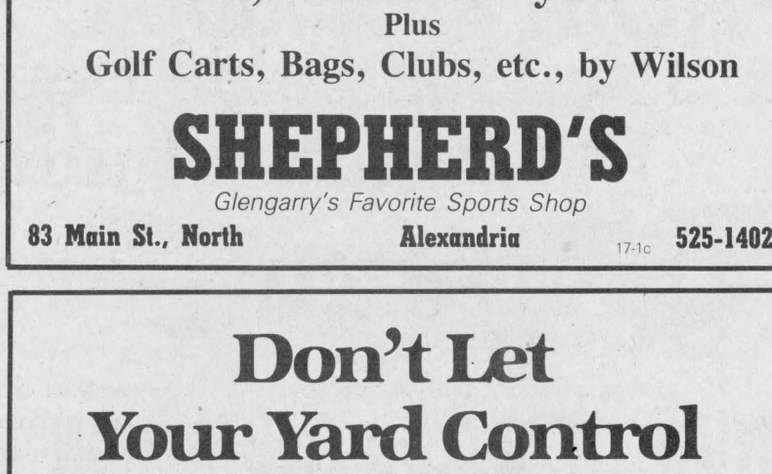

$2,815
Cub Cadet Power Equipment
ON-THE-SPOT FINANCING ASK DEALER FOR DETAILS Cub Cadet
R & R SPORT SALES
Lawn, Garden, Chainsaws
Sales and Service
138 Kenyon, West 525-3693 16-2c

The transportable phone that won't get in your way. From Panasonic.
plus...
CANTEL, Canada's Only National Mobile Communications Network
Only CANTEL gives you continuous service from Quebec City to Windsor
Sign up before April 30, 1988 and receive 300 minutes of cellular airtime—FREE! Call NOW for details.
Time Cellular Limited
Keep in touch with the cellular transportable phone that's easy to carry with you. The Panasonic EB-392 weighs less than 8 pounds and has a comfortable, convenient shoulder strap. Compact design sits securely on a desk or table without getting in your way. So callers can reach you at your number—whether you're at a restaurant, on the road or on a sales call. So, when you can't afford to be out of reach, reach for the Panasonic EB-392 compact transportable phone.

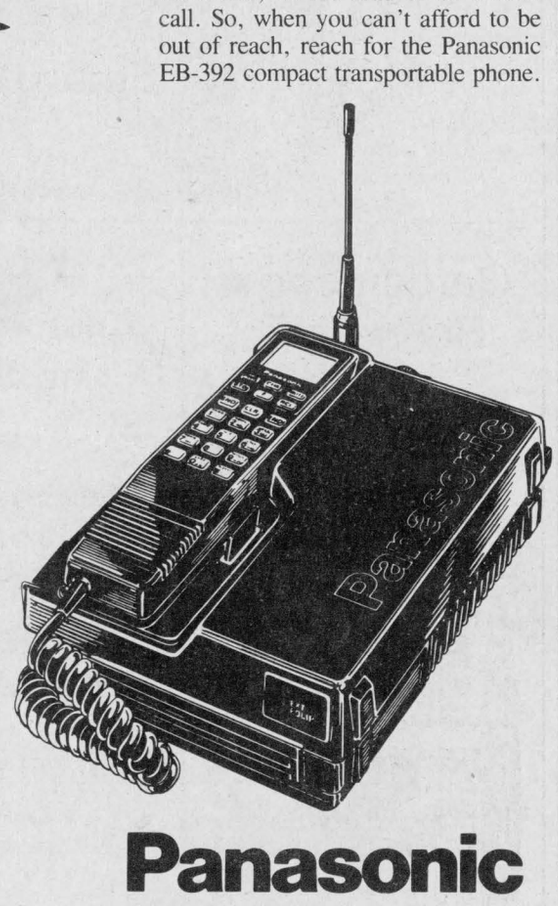

Cellular Limited
1600 Laperriere Ave.
Ottawa, Ontario
728-9411
or
769-0064
Ask for:
Thessa Senecal
Panasonic
Industrial Products Division
The Perfectionists
CANTEL SERVICE CENTRE™
Full service for people on the move™

Artist to be featured at Cornwall gallery



MAXVILLE
Gordon Winter
527-2888

Ina Delaney and Norma MacArthur from Vancouver and daughters of the late Alex M. MacRae of Maxville and Melaval, Sask., were recent visitors with their cousin Angus and Margaret MacRae. Another cousin, Isabel Waterhouse from Montreal visited at the same time as did Mr. MacRae's sister, Margaret Emond, Cornwall.

Those who knew him were sorry to learn that Alex Waterhouse died this winter in London, Ont.

* * *

Bob and Pat Haggart are the proud grandparents of a new baby in Ottawa, born a few days ago to their son and his wife.

* * *

Dr. Art and Jane Conn, Emilie, Heather, Julia and David from near Metcalfe visited their former neighbor on Peter St., Dorcas MacDougall.

* * *

Thelma and Archie Hughes, Franklin Centre, Que., visited his sister and brother, Hattie and Harry and participated in the official closing events of our curling club.

* * *

The Rev. Father Don Scott died recently in Montreal. He will be remembered by his former parishioners and other friends with pleasant memories.

* * *

Catherine McEwen, one of our local artists, is being featured with a display of her work in the Cornwall Art Gallery near the corner of Pitt and Second St. The showing will continue until May 14. On April 28 from 1:30-3 p.m., Mrs. McEwen will receive friends at the Gallery.

* * *

Sympathy is extended to Melba Campbell and family members in the death of her brother, William Hall of Osgoode. Mrs. Campbell and her husband, Arthur, attended the memorial church service in Osgoode last Tuesday.

* * *

One of our daily newspapers contained an article last week with the heading ''Gardening can give pleasure to the Elderly.'' It was the story about Christy Chisholm Cook who enjoys a garden on wheels in which she grows her own vegetables. Mrs. Cook is a resident of Belmont House, a Home-for-the-Aged in Toronto, has relatives in the area and was a frequent visitor to the Manor when her sister, Mrs. Ryan, was a resident there.

* * *

The Maxville Art Group which meets regularly at the Manor for lessons from their teacher, Pat Flaherty, Moose Creek, will have a display of work at the Manor on May 7 and 8 from 1-4 p.m. The first day will be in conjunction with the annual Mother's Day tea, organized by Auxiliary members.

* * *

Susan Campbell, the second daughter of Bev and Marie Campbell, Warina, is engaged to be married on May 28 at First Baptist Church in Cornwall to Jeff of Walkerton. The couple will be taking up residence in Toronto where both are daycare teachers.

* * *

Grace and Gregor McEwen were in Toronto for a few days last week.

* * *

The annual meeting of the Maxville Cemetery Board will be held at the Munro Funeral Home on May 2 at 8 p.m. Plot holders are cordially invited to attend this meeting.

* * *

The Auld Lang Syne column of 60 years ago gave away the age of Maxville's well known trapper, Angus McRae. Finlay MacKenzie was a neighbor from across the Dyer Road.

Forty years ago, Mr. and Mrs. Leonard Vallance moved out west. A brother of Wilfred and Allan, Leonard died last year.

* * *

Last Wednesday evening, a crowd of 60 horticulturalists attended a pot luck supper and the first meeting of the Maxville and District Horticultural Society. The guest speaker, Shannon Wightman from Lancaster, gave a very interesting talk, illustrated with slides, on landscaping around the home.

* * *

A resident of Kars and a native of our village, Wayne Daniels has died at the age of 81. Surviving members of the Fred Daniels' family are Gladys in Ottawa and Howard in Detroit.

* * *

Lorna and Gordon Winter visited family members in Woodstock and London last weekend.

* * *

A faithful reader remains adamant that neighborhood cats should be kept under control by their owners. It hurts when pet chipmunks and squirrels are killed and birds frightened from feeding stations.

* * *

The Seniors Outreach Services Committee held another meeting at the Manor and the results of the Community Needs Assessment for Maxville, Kenyon and Roxborough were studied. It is expected that within one month, the planned services will be introduced into the communities. These will include transportation, meals-on-wheels, telephone reassurance, and friendly visiting.

* * *

The first meeting of the Maxville 4-H Club was held on April 11 in the United Church Hall. The project is called Encounter the Outdoors. Topics to be studied include building campfires, identifying trees and flowers, cooking in the outdoors, predicting the weather, photography and selecting a campsite.

The election for officers resulted in the following: President, Andrea Villeneuve, Vice-President, Brenda Van Loon, Secretary-Treasurer, Heather Johns and press reporter, Lori McKay.

Club leaders are Di Jaggassar, Linda Vander Wielen and Kim Aube. The club is sponsored by the Maxville Manor Residents' Council.

* * *

Last week 25 students from Alma, Que were guests of students of the Maxville Senior School. This was the return visit of those who had entertained our students earlier in the school year. This was under a cultural exchange program with the students living with local families for the five days.

A wide variety of activities were planned by the host students, teachers and parents for the guests.

Last Chance Bonspiel

It was great to see some former curling members on April 16 at the Glengarry Curling Club. These included Dr. and Mrs. D. M. Gamble, Metcalfe; Mr. and Mrs. Archie Hughes, Ormstown; Buella and Brian Quart, Morrisburg.

Guides capture trophy



GLEN ROBERTSON
Colette Sauvé
874-2076

Glen Robertson Girl Guides participated in the district craft show held on April 23rd in Alexandria at Elda Rouleau school and report they captured the trophy for the best group project.

Their project was a model of a typical village of the North West Coast Indians. It took three months of hard work to realize this masterpiece. Winners in individual categories were:

Jill Murray, 1st prize in knitting; Julie Horvath, 2nd prize in art work; Roxanne Lacroix, 3rd prize, collection of macarons.

Congratulations to all for work well done!

* * *

Belated and happy birthday greetings to Mrs. Elizabeth Scullion who celebrated on April 22. The same goes to Rae MacLennan who was a year older last Sunday, April 24th. We wish a happy birthday to Gerard Legault who is celebrating tomorrow and to Joanne Lanthier on Saturday the 30th.

* * *

A reminder that our spring bazaar is on this coming Saturday in the Parish Hall starting at 2 p.m.

Michel Menard, D.D.
DENTURIST
Immediate Appointments
Dental Repair
Complete, Partial and Soft Plates at
''Smiling'' Prices
50 Ste. Catherine, St. Polycarpe
Tel.: 1-514-265-3332
46-tf

THEATRE
"LE SABLIER"
PRESENTS
les fridolinades
de Gratien Gélinas
THURS., APRIL 28
8 p.m.
In the Cafeteria at E.S.R.G.
PRICE: $2 each
Presented by the students of E.S.R.G.
director: Jean-Claude Larocque
17-1p

IDEAL FAMILY CLEANERS LTD.
Has Moved To Alexandria
At 431 Main Street South
Next to A.S.P. Store

Quality Dry Cleaning - Alterations & Repair Service
Shoe Repair Service
Mon. to Wed. 7:30 a.m. - 5:30 p.m.
Thurs., Friday 7:30 a.m. - 8:00 p.m.
Saturday 9:00 a.m. to 12 noon
***For Pick-Up and Delivery Service* 525-3333**
Pick-up Days Tues. & Fridays

CO-OP® GARDEN CENTRE
Sale ... 3 days only ... April 28, 29, 30
GRAND OPENING
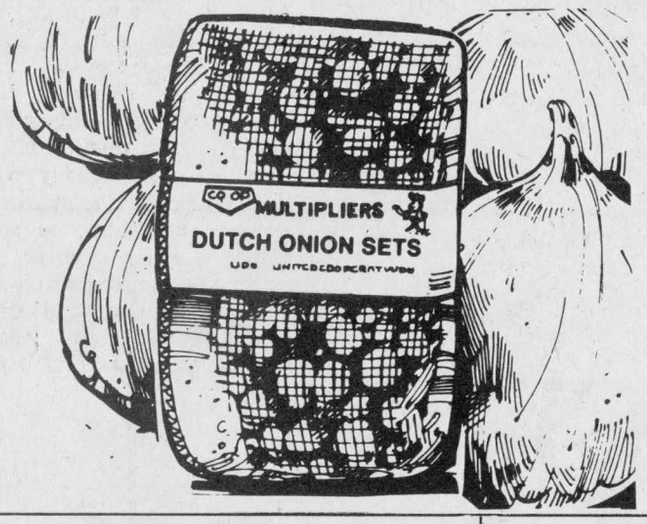

DUTCH ONION SETS
.39 per lb.
Limit of 5 lbs. per customer
Garden shovel Round point

9.95
590-026


Garden Fertilizer 5-10-10...10 kg
3.95
503-121


Sparghum Peat Moss ...4 cu. ft.
6.95
503-005

Ladies' Garden Gloves
1.49
456-424
Alexandria Co-op
Monday - Saturday, 8 a.m. - 5 p.m.
361 Main St. S. **525-4116 or 525-4117**

Built Right Here.
The 1988 Eagle Premier is a Canadian-built car.
EXPECT THE BEST
- Front-wheel drive enhances all-weather traction.
- Four-wheel independent suspension adds to superb handling and riding comfort.
- Overhead cam, aluminum V6 engine with multi-port fuel injection for peak highway performance (standard Premier ES, optional Premier LX).
- Best-in-class interior roominess;* LX model seats up to six.
- Chrysler 7/115 Protection Plan.**


MIDWAY MOTORS
Authorized AMC Jeep and Eagle Dealer
704 Pitt St., **Cornwall** **938-0934**
17-1c
Jeep Eagle
Expect the Best.
*Comparisons based on 1988 competitive information as of December 15/87.
**Protects engine and powertrain for 7 years or 115,000 kilometers and against outerbody rust-through for 7 years or 160,000 kilometers. See dealer for warranty details. Restrictions may apply.

Classified Advertising

Coming Events

RUMMAGE sale, Church on the Hill, Alexandria, Friday, April 29, 2 p.m.-7 p.m., Saturday, April 30, 9-12 noon. Household items, books, shoes, clothing. Coffee, doughnuts/muffins. 15-3p

WELCOME to our Spring Bazaar and Tea, Glen Robertson Parish Hall, Saturday, April 30, 1 to 4 p.m. Draw for gas BBQ at 4 p.m. 15-3p

Crysler Volunteer Fire Assoc.
will sponsor an
ART SHOW AND SALE
By McCormick Studio Artists
in Crysler Community Centre
FRIDAY, APRIL 29, 6 to 9:30 p.m.
SAT., APRIL 30, 10 a.m. to 5 p.m.
SUN., MAY 1, 12 noon to 5 p.m.
Draw for Jean McCormick limited edition print value $250 on
SAT., APRIL 30, 2 p.m.
17-1c

GLENGARRY OLD TIME
FIDDLERS ASSOCIATION
presents its
SPRING DANCE
SATURDAY, MAY 14
at the
BONNIE GLEN, 9 p.m.
RED ROSE EXPRESS ORCHESTRA
also OLD TIME FIDDLERS
Admission $6 per person
Lunch Included
16-tf

Kenyon Township Hall
GREENFIELD
RECREATION MEETING
ON
SUNDAY, MAY 1
at 2:00 p.m.
Election of Officers for 1988
Organization of Soccer Teams
Please attend
if Recreation is to survive
16-2c

The family of
Florence McNaughton
invite relatives and friends
to help celebrate her
90th birthday
Sunday, May 8, 1988
from 2—4 p.m.
Maxville United Church Hall
Best Wishes Only
17-2p

Church Services

LOCHIEL REFORMED
PRESBYTERIAN
CHURCH
Lord's Day Service
11 a.m. and 8 p.m.
Bible School 10 a.m.
Wednesday 8 p.m.
Prayer & Bible Study
Tel. 874-2989 40-tf

UNITED CHURCH
OF CANADA
Services of Worship
SUNDAY, MAY 1
Alexandria — 9:30 a.m.
Dalhousie Mills — 11:15 a.m.
Glen Sandfield — 10:00 a.m.
East Hawkesbury — 11:15 a.m.
Rev. Colin and
Rev. Pat MacDonald
525-2858 17-1c

Alexandria
Alliance Church
SUNDAY
9:45 a.m., Sunday School
11 a.m., Morning Worship
Harmony Glen School
Kincardine Street
WEDNESDAY, 8 p.m.
Prayer Meeting and Bible Study
23 Kenyon St. W.
A warm welcome awaits you
Pastor Tom Felts
525-4899 22-tf
Christian & Missionary Alliance Church

THE ANGLICAN CHURCH
OF CANADA
ST. JOHN THE EVANGELIST
Lancaster, Ontario
(In Glengarry Provincial Park off South Service Road)
SUNDAYS
9:15 a.m. - Holy Eucharist
Sunday School & Nursery
THURSDAYS
10:00 a.m. - Holy Eucharist & Bible Study
Rector: The Rev. Roger Steinke
Ass't Priest: The Rev. Peter Crosby
ALEXANDRIA, ONT
(In the Winter Chapel at St. Finnan's Cathedral)
Sundays at 2:30 p.m.
HOLY EUCHARIST 41-tf

Coming Events

EUCHRE on May 3, 8:15 p.m., Stardale WI Hall. Prizes, lunch. Everybody welcome. 17-1p

Wedding Reception
in honor of
RITA HAGEN
and
DALE BOISVENUE
FRIDAY, MAY 6th
at 9:00 p.m.
McDonald Blvd., Alexandria
525-3600
Everyone Welcome
17-2p

Wedding Reception
in honor of
Jim & Heather MacEwen
on
Saturday, April 30, 1988
in Maxville
Music by Country Comfort
Everyone Welcome
For more information
call:
527-2003 or 525-2773
17-1c

MIXED PARTY
in honor of
GISELE
daughter of
Mr. & Mrs. Gerald Quenneville
and
SYLVAIN
son of
Mrs. Camille Bombardier
on
SATURDAY, APRIL 30
in Glen Walter
Music—Lunch
16-2p

MIXED PARTY
in honor of
JOCELYNE LACOMBE
daughter of
Mr. & Mrs. Real Lacombe
and
ROCH MENARD
son of
Mr. and Mrs. Edouard Menard
on
SATURDAY, APRIL 30th
at the
BONNIE GLEN
Music by Jake At Work
Everyone Welcome
16-2p

GLENGARRY
SPORTS PALACE
Tel. 525-3600
THURSDAY, APRIL 28
BINGO
8:00 p.m.
Jackpot $1,200
in 5 numbers
11 regular games at $25
3 regular games at $50
6 specials 50/50
1 Winner - Take-All
Proceeds to Jr. B Glens
Hockey Team
Note: Bingo played
on hard cards using chips
MINIMUM CHARGE $1.00
Reg. Cards 7 for $1.00
15 Cards for $2.00
Specials 7 for $1.00
15 Cards for $2.00
* * *
SUNDAY BINGO
Sunday, May 1
Starts 7:30 p.m.
14 games at $25
1 game at $250
6 games at 50/50
1 Winner Takes All
Proceeds to go to the
Alexandria Figure Skating Club
Extra Cash Prizes
17-1c

BONNIE GLEN
525-3078 or 525-2646
SATURDAY, APRIL 30
Mixed party in honor of Jocelyn Lacombe, daughter of Mr. & Mrs. Rheal Lacombe and Roch Menard, son of Mr. & Mrs. Edouard Menard. Music by Jake at Work. Everyone Welcome

SATURDAY, MAY 7
The children and relatives of Mr. & Mrs. Florien Carriere of Alexandria cordially invite everyone to the 35th wedding anniversary of their parents. Lunch. Music by the Mystic. Everyone Welcome

SATURDAY, MAY 15
Glengarry Fiddlers annual spring dance. Refer to ad in coming events.
17-1c

Coming Events

EUCHRE on April 28, 8:15 p.m., Anglican Hall, Vankleek Hill, sponsored by St. Paul's Church, Barb. Prizes, lunch. Everybody welcome. 17-1p

MIXED PARTY
in honor of
EVELYN MACMILLAN
and
JEFF NEWTON
in
Vankleek Hill
on
SATURDAY, APRIL 30th
Lunch served
Everyone Welcome
16-2p

MIXED PARTY
in honor of
Monique Vander Haeghe
and
Denis Quesnel
ON SATURDAY, MAY 7
in Alexandria
Music by Dude
Lunch served *Everyone welcome*
For more information— 525-3600
17-2p

MIXED PARTY
in honor of
NATHALIE
daughter of
Mr. & Mrs. René Cadieux
and
MICHEL
son of
Mr. & Mrs. Norbert Martin
FRIDAY, APRIL 29th
in Alexandria
Music by STATION TO STATION
Lunch served *Everyone welcome*
For more information call
525-1508 17-1p

MIXED PARTY
in honor of
LYNN GOULET
daughter of
Mr. & Mrs. Marcel Goulet
and
KURT FRASER
son of John Fraser
SATURDAY, APRIL 30th
9 p.m. to 1 a.m.
CORNWALL
For further information
please call
347-2928 or 932-7512
17-1p

MARTINTOWN
COMMUNITY CENTRE
BINGO
Monday, May 2
8 p.m.
Everyone Welcome
* * *
SPRING FUNDRAISING DANCE
Saturday, April 30
9 p.m. - 1 a.m.
Live entertainment by
BLACK WATER
Admission $4 per person
Proceeds for the Centre
* * *
Banquet hall available
for rental
Tel. 528-4801
or 931-2069
17-1c

Coming Events

THE Maxville Manor Auxiliary will again hold its Mother's Day Tea, at the Manor on Saturday, May 7, from 2 to 4 p.m. There will be a display of work by local artists. 17-2p

WEDDING RECEPTION
in honor of
SHIRLEY DESCHAMPS
daughter of Mr./Mrs. Vital Deschamps
and
RICHARD LEROUX
son of Mr./Mrs. Lucien Leroux
SATURDAY, APRIL 30th
in Alexandria
Music by—Mystic
Lunch served Everyone welcome
for more information call
525-3488 or 525-3453
16-2p

ORIGINAL
DANCE PARTY
of the
Fabulous 60's
and the
Super 70's
SATURDAY, APRIL 30
at Chez Paul Hotel, Dalhousie
Everyone Welcome
17-1p

MIXED PARTY
in honor of
CAROLE VAILLANCOURT
and
MICHEL BOUDREAU
SATURDAY MAY 7th
Chez Paul, Dalhousie, Quebec
Music by
STATION TO STATION
17-2p

HOBBY SHOW 1988
Highland District Girl Guides
on
Saturday, April 30
at
Elda Rouleau School
Alexandria
Viewing from 1:15 pm to 4 p.m.
Please show your support
by attending this show
16-2c

MAXVILLE & DISTRICT
SPORTS COMPLEX
OSIE F. VILLENEUVE ARENA
SD&G
Broomball League
Awards Banquet
&
Dance
SAT., APRIL 30
MINOR BALL REGISTRATION
Boys and Girls
7 yrs. to 10 yrs.
11 yrs. to 14 yrs.
Saturday, April 30
9 a.m. to 12 noon
Wednesday, May 4
6:30 p.m. to 8:30 p.m.
$10 registration fee
Late registration $15
For further information
call Richard Scott 527-2418
* * *
WORKOUTS THAT WORK
Aerobic Classes
Tuesday and Thursday
7:30 to 8:30 p.m.
For information call
Susan Cloutier 524-5521
* * *
For information concerning our banquet hall facilities for weddings, mixed parties social gatherings, business meetings, etc., please call
527-5659
Let our experienced staff assist you with catering and entertainment suggestions

DEMOLITION DERBY
at
Maxville Fair
SAT. (night) MAY 28
Top Prize Money
Call Entries In Early
Limited Number
Phone Maxville
527-2003 15-5c

Township of Lochiel
CORDIALLY INVITES YOU
to
Glen Robertson Social Centre
on
Saturday, May 7th at 1:00 p.m.
Official Opening County Library Branch
Noble Villeneuve M.P.P.
Olympic Medal & Certificate Presentations
Don Boudria M.P.
CELEBRATE WITH US THESE SPECIAL EVENTS
17-2c

Births

MARSHALL/NICKERSON — Valene and Robert (Nick) are overjoyed to announce the birth of their son, Budd Andrew Marshall Nickerson, 9 lbs. 1 oz., Saturday, April 2, 1988 at Hotel Dieu Hospital, Cornwall. A brother for Emily. Proud grandparents are Cyril and Ruth Marshall of Alexandria and Doris Nickerson of Saint John, New Brunswick. 17-n/c

BRIÈRE — Maurice and Diane (nee Flipsen) are pleased to announce the arrival of a daughter Alyssa Emmy, born Friday, April 8, 1988 at Hotel Dieu Hospital, weighing 7 lbs. 4 ozs. A sister for Matthew and Amanda. Proud grandparents are Arnold and Corrie Flipsen (Williamstown) and Pauline and Marcel Brière (Cornwall).

Coming Events

FRATERNITE
ALEXANDRIA INC.
BINGO
EVERY FRIDAY
7:30 p.m.
JACKPOT $600
in 5 numbers
* * *
CARD PARTY
THURS., MAY 5
8 p.m.
Lunch and Prizes
Everyone Welcome
17-1c

CHARLOTTENBURGH
RECREATION CENTRE
* * *
BINGO
Every Tuesday
8 p.m.
Jackpot $250 guaranteed
Everyone welcome
* * *
Good Hall Rental Dates Available
347-2411
17-1c

Bazaar & Bake Sale
Bingo
Arts & Crafts
White Elephant Table
Books & Plants
Nearly New Articles
at Sacred Heart Parish Hall
on
Saturday, May 14
1 to 9 p.m.
Sponsored by Daughters of Isabella
Everyone Welcome
17-1c

MARY KAY
OPEN HOUSE
on
SATURDAY & SUNDAY
APRIL 30 & MAY 1st
FROM 10 A.M. TO 3 P.M.
at the home of Norma Westley
3 miles east of Lancaster
Your independant Beauty Consultant invites all her customers to see new spring glamour & Fathers Day & Mothers Day gifts.
For more information
Tel: 347-2675
16-2p

Births

MAJOR — Jean and Lise (Lauzon) are pleased to announce the birth of their second child, a girl, Melissa, born at Hotel Dieu Hospital on Sunday, April 24, 1988, weighing 7 lbs. 8 1/2 ozs. A sister for Jocelyn. Proud grandparents are Mr. and Mrs. Wilfrid Major and Mr. and Mrs. Romeo Lauzon.

Lost—Found

LOST: wedding band, at the Glengarry Sports Palace on Saturday, April 23. Reward. Tel. 527-5540. 17-1p

LOST: black and tan hound, female. Tel. 525-2312. 17-1p

LOST: gold bracelet, possibly Alexandria or Glen Robertson area. Sentimental value. Reward. Tel. 525-2504. 17-1p

LOST: small mixed grey female dog, Laggan area. Answers to Scruffy. Reward. Tel. 525-4593. 17-1p

Entertainment

BOB'S HOTEL
Dalhousie, Qué.
SUNDAY NIGHT
MAY 8th
Music by
CELTIC—CANUKS
17-2p

CHEZ PAUL
HOTEL
Dalhousie, Que.
ROCK'N ROLL
Dance
EVERY FRIDAY NIGHT
Music by
"Jake at Work"
Everyone Welcome
14-tf

ST. EUGENE
HOTEL
St. Eugene, Ontario
FRIDAY & SATURDAY
APRIL 29 & 30
Entertainment by
ONE TRACK
MIND
Everyone welcome 17-1c

KING EDWARD
HOTEL
Apple Hill
featuring
Neil C Steele
Country Music
Saturday, April 30
9 p.m. - 1:00 a.m.
and
Sunday, May 1st
4:00 p.m. - 11:00 p.m.
Sunday Supper
Roast Beef $5.00
Chip Stand Now Open
for the season
17-1c

CLASSIFIED

Only $3.30

(20 words)
2nd week 50¢ less

RATES

General Classified—$3.30 for 20 words, plus .10 for each additional word.

Births, Found, Weddings, Graduations, Anniversaries (50th and over) will be accepted free, with picture.

Classified Display—36¢ per agate line. We reserve the right to place all advertising under the appropriate classifications.

Box Numbers—$5.00 per week (includes Box), c/o The Glengarry News, Box 10, Alexandria, Ontario K0C 1A0.

Deadline for advertising: Monday, 3 p.m.

ALL ADS MUST BE PAID FOR IN ADVANCE

Deaths

ROSS, Franklin D. — In Rochester, N.Y., on Dec. 3, 1987; dear father of Dennis and Grant of Rochester and Lynn (Dupuis) of Summerstown. Brother of Arthur, Earl, Doug and Jamie. Predeceased by brothers Donald and Alwyn. Graveside service to be held April 30, 1988, 11 a.m. at the North Branch Cemetery, Martintown. 17-1p

Cards of Thanks

DEROUCHIE — The family of the late Albert Derouchie wish to express sincere thanks and deepest appreciation to relatives and friends for many acts of kindness, messages of sympathy, floral arrangements and charitable donations. Special thanks to Rev. Witold P. Mazurkiewicz, the Munro and Morris Funeral Home, the choir and the ladies who brought in and served food after the service.
—The Derouchie family. 17-1p

MUIR — We wish to express our heartfelt thanks to relatives, friends and neighbors for their many acts of kindness extended to us during our recent loss of a loving wife, mother and sister, Gretta. The messages of sympathy, visits to the funeral home, cards, floral tributes, contributions to the various memorial funds and donations of food were greatly appreciated. Special thanks to the Munro Funeral Home, Rev. R. Martin, the organist A. MacQueen, piper John MacKinnon, choir of Kenyon Presbyterian Church and the ladies who served the delicious lunch. These many kind and generous acts will always be remembered.
—The Muir family. 17-1p

CHAFEE — We would like to take this opportunity to thank our friends, relatives and fellow sportsmen for attending an appreciation party for us. Even though we didn't get a chance to speak to everyone, we want you to know how much we appreciated seeing you there. We want to especially thank all those who organized the party. It was a super time. Thank you to all the "speech makers" and to the entertainment by Lancaster Public School Band and Sue's Fashion Show. Thank you for the many cards, gifts and especially for the print which hangs proudly over the fireplace.
—John and Julie Chafee. 17-1c

A sincere thanks to all who participated in "The Last Chance Bonspiel." A special thanks to the sponsor, Shield's Home Hardware; and those who entertained, Jim Graham, Sylvester MacDonald, Glengarry Pipe Band, Glengarry Old Time Fiddlers and Highland Dancers. The prizes donated by Garry Smith were appreciated; and to all other curlers and friends who worked to make this such a great bonspiel. Thanks to all 1952-53 members, who returned and shared this event with us. We are also grateful for contributions to the Building Fund. Thanks again for celebrating our "Last Chance Bonspiel," and making it such a memorable success. Looking forward to seeing you in our new facility next fall. Over 35 years of good curling!
—Glengarry Curling Club,
Box 188, Maxville. 17-1p

SPORRING — I wish to thank my family, neighbors and friends for their cards, flowers and visits during my recent stay in hospital; also to Pastor Olson for his regular inspiring visits. Very special thanks to Dr. Puranik, and to the wonderful nurses for their excellent care.
—Mollie. 17-1p

Articles for Sale

IMPORTED top quality upholstery, drapery and slip cover fabric, $5 to $25 per yard. Sandown, 678-2013, St. Bernardin. 15-4p

BABY crib and mattress, 5-drawer dresser white, changing table, car bed, car seat; dark pine headboard-rail for single bed. All in good condition. Tel. 538-2897 anytime. 15-3p

MAHOGANY parlor table with copper lions feet, double door wardrobe (armoire), 2 bar stools 18" high, like new. Tel. 527-5245.15-3p

PIANOS! Selection of beautifully restored and reconditioned pianos from $988. Delivery included within 100 km. Service guaranteed. Al's Piano Shop, Tel. (613) 932-1825. 15-tf

FINDLAY oval kitchen stove, mint condition. Tel. after 5 p.m., 528-4717. 16-2p

ATTENTION tree-planters, we have all your needs in ideal clothing, footwear, tents, mosquito gear, etc. Glengarry Surplus, open seven days till sundown, Tel. 525-3864. 16-3p

LIQUIDATION SALE
on all
FISHING GEAR
Everything Must Go!
Boats, Oars, Outboard Motors
4 hp $400, 6 hp $400, 7 1/2 hp $700
Can be seen Sat. & Sun.
8 a.m. to 5 p.m.
Fishing gear can be seen from
6 p.m. to 8 p.m.
Henri Pilon, 204 Chemin de Lanse
Rigeau, Qué. J0P 1P0—514-451-5534
16-4p

WHITE PINE LUMBER
Rough and Dressed
Quality Pine
Solid Pine Doors,
Panelling and Mouldings
(non jointed)
Top quality kiln dried
hardwood oak, birch,
maple and cherry
Select cedar panelling
and decking
Ken Alexander
525-3040
34-tf

GAS TANKS
for
Cars and light Trucks
Reconditioned with
Warranty
Available now at
ASP
431 Main St., South
Alexandria
525-3620
40-tf

In Memoriam

MacMILLAN — In loving memory of a dear mother and grandmother, Annie, who passed away April 29, 1987.
A mother's memory is more than gold,
And a mother's worth can never be told;
A loving mother good and kind,
A beautiful memory left behind.
—Always remembered by the family. 17-1p

MacMILLAN — In memory of Annie C. MacMillan who passed away April 29, 1987, and Angus E. MacMillan, March 23, 1986.
—Sadly missed by Janet and Margaret.17-1p

MacMillan — In loving memory of Annie who passed away April 29, 1987.
I cannot bring the old days back
Or live again the past,
But I have wonderful memories,
That will forever last.
—Peggy. 17-1p

URQUHART — In loving memory of a dear brother and uncle, John Urquhart, who passed away May 3, 1986.
His weary hours and days of pain,
His troubled nights are past;
And in our aching hearts we know,
He has found sweet rest at last.
—Always remembered by brother Alex, Hazel and family. 17-1p

MacGREGOR — In loving memory of a dear wife, mother and grandmother, Wilma, who passed away April 28, 1985.
Three years have passed since that sad day,
When one we loved was called away,
Loved in life, honored in death,
Treasured in memory, one of the best.
—Sadly missed by Cameron and family. 17-1p

ROBINSON — In loving memory of a dear husband John, who passed away April 29, 1986; and a dear son Gerald who passed away April 23, 1985.
We often sit and think of them
When we are all alone,
For memory is the only thing,
That grief can call its own.
—Sadly missed and always remembered by the Robinson family. 17-1p

Misc. Sales

YARD sale, Saturday and Sunday, April 30 and May 1. Household items, etc., and ceramics, 334 Dominion St. S., Alexandria. 17-1p

YARD sale, Saturday, April 30, 1 mile east of Laggan. In case of rain, will be held the following Saturday. 17-1p

Articles for Sale

APPROXIMATELY 2,000 railroad ties for sale, by appointment only. Tel. 874-2094, P. E. Gareau, or 525-3796. 17-2p

BABY crib with mattress, like new; also a playpen. Tel. 347-3657. 17-1p

6-ft. aluminum ladder, good condition. Tel. 525-4478. 16-1p

5,000 watt ceiling fan heater, 500 watt floodlight, Sears chainsaw, carousel type fibreglass horse, cement model horse, rustic lawn bench, wishing well, light and heavy wagon wheels, children's bobsled, horse shoeing tools, horse tooth rasp, tap and die set with drill bits, gas lawnmower, rock hook, 5' iron bar, collectibles. Tel. 874-2604. 17-1p

CREATIVE Circle, handcraft sale, 10% off, from May 2 to 20, 1988. Enid MacDougall, 874-2696. 17-2p

HAVING company? Serve your guests from a handsome stoneware casserole, handmade at the Apple Hill Pottery, south and west of Apple Hill. Tel. 528-4329. 17-1p

WIRE muskrat stretchers with hooks, $1 each. Tel. 1-678-2805. 17-1c

BROWN Mate's bed, compact black vinyl bar with 2 black swivel bar chairs, TV table, 2 hide-a-beds, 2 baby bicycle seats. Tel. 347-3741. 17-2p

1972 Citation camping trailer for sale, 17-ft., sleeps 6, excellent condition. Tel. 525-4849. 17-2p

35 mm Pentax K1000 camera with Sunpak 333D autozoom electronic flash, and camera bag. Call 525-3254. Price $400. 17-2p

GENERAL Electric freezer for sale, $150. Tel. 874-2634 or 874-2396. 17-1p

FENCING — 40 rd. roll page wire, fence posts, overhead garage door 8x10, ice auger, 2 small compressors, 1981 Chevette. Tel. 347-7783. 17-1p

HARDWOOD / FLOORING
CABINET / DOORS
KILN DRIED / LUMBER
SOURCE WOOD
PRODUCTS LTD.
CORNWALL
932-5300
10-26c

19' Holiday Camper
on tandems, in mint condition
4-burner stove with oven and fan, sink, fridge, heater, bathroom with shower, table sits 4 to 6, sleeps 6 comfortably, lots of storage space, runs on electric, propane or battery.
Many more extras.
Tel. 525-3303
15-n/c

LANCASTER FLEA MARKET
Best Prices Around For
New Furniture, Colonial Dining Room Sets, Corner Cabinets, Sideboards, Dropleaf Tables, Day Beds, Sofas, Hide-A-Beds, Wicker Dining Room & Living Room Sets.
Used Furniture & Appliances of all types.
Antiques, Picture Frames, Dishes, Ten pce. Dining room Sets.
Drop by
for the Best Deals in Town
Something for Everyone
Dealers Welcome
Call now for the Best Spots
Low Rates
347-3468
16-3c

Articles for Sale

SPRING package deal, windsurfer, wetsuit, lifejacket with mistral harness shoes, cart and books. Would take small boat trailer for 12' or 14' boat in exchange. After 5 p.m., Tel. 525-3850. 16-2p

FOR sale: new and used lumber and building material, concrete reinforcing mesh, bath tubs, air conditioners, trim, windows, doors, 4" land tile, steel I beam, fireplace insert, aluminum siding, electrical wiring, etc. Tel. 874-2018 after 4 p.m. 16-4p

1977 Travel Trailer, fridge, stove, canopy, sleeps four, car mirror, etc. Tel. 525-3024. 17-1p

SET of four spoked lock-on hub caps, fit all 14-inch front or back wheel drive, valued at $350, will sell for $225. Tel. 525-2535 after 4:30 p.m. 17-2p

RIDING mower Int. Cadet 8 h.p., $675; Bolens 8 h.p. $625; Gilson 11 h.p. lawn tractor, $825. Tel. 528-4649 after 5 p.m. 17-2p

THERMO glass 4x5; oak arm chairs; round table; liquor cabinet, bench seat for van; garden swing set for children; Honda motorbike Passport, 70 CCM; castiron bath tub, double sleigh bed (pine); queen size headboard with night table; TV sets; oak frame and glass showcase. Tel. T874-2659. 17-1p

12 sheets used fibreglass, 8 ft., suitable for patio and deck roof or fencing. A reasonable offer takes the works. Tel. 525-4617. 17-1p

PHILIPS remote TV converter, almost new. Tel. 525-2062. 17-1p

UPRIGHT deep freeze, garden tiller, railroad ties. Tel. 525-3140. 17-1p

40" Moffat range with double oven, excellent condition. Tel. 525-5019. 17-1p

FRIDGE and stove for sale. Tel. 525-2642. 17-1c

5 green house steel frames, also 500 used cement blocks. By appointment Paul Emile Gareau, 874-2094 or Bernie 525-3796.17-2p

2 refrigerators, Viking washer and dryer, like new, 24" stove, 7 cu. ft. freezer, dressers, wooden kitchen set, baby carriage, converts to stroller, etc. Tel. 525-2816. 17-2p

2 buildings to be removed, best offer, sizes 16'x34' and 9'x13'. Colan Watt, Tel. 347-3447. 17-1p

WASHER and dryer, fridge, Singer sewing machine, wooden drop-leaf table and 4 chairs. Tel. 527-5776. 17-1p

CORSAIR 18' trailer, 3-way fridge, 3-burner stove, furnace, excellent condition, sleeps 6. Tel. 525-2127. 17-2p

PROM dress, full length, pink satin, size 5-6, worn once for wedding. Best offer. Tel. 525-2053. 17-1p

Vehicles for Sale

HONDA custom 1981 4-cylinder, low mileage, 650 cc, windshield, crash bar and back rest. Tel. 525-3294. 16-2p

FOR sale: 85 B.M.W. "G.80.S." 800 cc "Enduro." Serious inquiries only! 78 Yamaha "TY" 175 cc "Trials." Contact Rod after 8 p.m. at 525-1341. 16-2p

70 red Corvette Sting Ray, $8,000, new paint job; 70 Mustang-Mack 1, $3,000, new paint job. Apply 80 Lefebvre Ave., Cornwall or 932-9704. 16-2p

HONDA XL-80 on-off road bike, good condition, $550. Tel. 525-3504 after 4 p.m.16-2p

1981 Ford LTD Crown Victoria, mileage 84900.7, excellent condition. Tel. 933-9215. 16-2p

1981 Honda 650 custom, only 4,500 km, matching saddlebags, $1,400. Tel. 525-3396.16-2p

1983 Dodge Ram 50 pickup, 4 cylinder, 54,000 km. Very good condition, $4,200 or best offer. Tel. 937-0223. 16-2p

CHEV - OLDS
TITLEY
ALEXANDRIA, ONT.
GREAT SAVINGS
1987 Chev Cavalier, 4-dr., auto., PS & PB, air, low miles
1987 Corvette, fully loaded SOLD
1987 Olds 98 (demo), fully loaded, no reasonable offer refused
1987 Camaro Sport Coupe, auto., PS & PB, only 17,000 km
1987 Celebrity Eurosport, 4-dr., auto., PS & PB, AM/FM only 20,000 km
1987 Celebrity, 4-dr., auto., PS & PB, AM/FM only 14,000 km
1987 Chev Sprint Turbo, 2-dr., 5-spd., 13,000 km
1986 Celebrity, 4-dr., Eurosport, auto, PS & PB, AM/FM
1985 Olds Cierra LS, 4-dr., V-6, auto., PS&PB, only 38,000 km
1985 Chevette, 2-dr., auto., AM/FM radio, only 38,000 km
1985 Celebrity stationwagon, auto., PS & PB
1984 Camaro Z-28, PS & PB, 5-spd. man., only 57,000 km SOLD
1984 Acadian, 4-dr., only 68,000 km
1984 Acadian, 4 dr., auto, radio
1984 Pontiac 6000 LE, 4-dr., fully loaded
1983 Olds Cutlass Supreme Brougham 2-dr., loaded with air SOLD
1983 Celebrity, 4-dr., auto., V-6, PS & PB, 2-tone
1982 Toyota Tercel, 4-dr., auto
TRUCKS
1987 Chev Hi-cube van, 14' box, V-8, auto., SOLD
1986 Chev pick-up, V-8, auto., PS&PB, only 9,000 km
1986 GMC S-15, 2-tone, PS & PB, V-6
1986 Chev cargo-van, 3/4 ton, V-8, auto SOLD
1986 Chev Van, customized, raised roof, loaded
1981 Chev cab & chassis, 1 ton, dual wheels, 15' box., V-8, manual SOLD
1979 Chev pick-up, short box, V-8, PS&PB
1979 Ford Van customized, clean, like new, only 60,000 mi.
OTHER VEHICLES
TO CHOOSE FROM
WE BUY CARS AND
TRUCKS FOR CASH
525-1480 or 347-2436
525-3035
(used car lot)

Vehicles for Sale

NEW Honda Fourtrax, 350 cc, 4-wheelers, 4x4, front and rear racks, trailer hitch, reverse gear. Only $4,795 while they last! Shepherd Motors, 525-1402. 17-2c

1980 Chevy Malibu, 83,000 miles, in good condition; also 78/550 Suzuki Headthers, in excellent condition. Call after 5:30 p.m., ask for Larry. Tel. 347-2514. 17-2p

1984 Honda VF-750 Magna, excellent condition, low miles, safety check included, only $2,200. Shepherd Motors, 525-1402. 17-2c

1986 Fiero SE, 9,500 miles, EFI, lots of warranty left, power windows, sunroof, stereo-cass. and much more. Tel. 525-3045. 17-1p

1985 Honda GL-1200 Aspencade, all dressed, radio included, $4,995. Shepherd Motors, 525-1402. 17-2c

1987 pickup, $8,900 Nissan King-Cab, 53,000 km, 5 speeds, power breaks, metallic blue with stripes, rear sliding window, step bumper, white sport-cap with 3 sliding windows, cruise control, AM-FM stereo cassette. Tel. 347-7542. 17-1p

YAMAHA 1986 YZ250, good condition, $1,500. Tel. 874-2643. 17-2p

1978 Suzuki RM 100 dirt bike, $150. Tel. 874-2634 or 874-2396. 17-1p

1980 Chevette 2-door, 4-cyl., good condition. Tel. 874-2255. 17-2p

1981 Ford Escort, 2-dr., 4-spd.; A-1 mechanically, needs paint job, asking $600. Tel. 347-3291. 17-1c

1985 Pontiac Grand Prix, 86,000 km, AM/FM cassette, excellent condition, safetied, $9,500 firm. Tel. 525-3632 after 7 p.m. 17-1p

1980 Honda 400 with safety check and 1984 Honda 50, in good condition. Tel. 525-4991. 17-2p

1976 Cadillac, hardtop, fully equipped, new paint job, safety checked, 57,000 original miles. Call 347-3726. 17-1c

1983 Pontiac Phoenix, 2-dr., 4-cylinder automatic, power steering, power brakes, AM/FM cassette radio, good condition; also 1983 Chev Caprice Classic, 4-dr., V-8 automatic, with o.d., power steering, power brakes, cruise control, air conditioned, AM/FM radio, excellent condition. Call 525-3034.17-1p

GLENGARRY
FORD - MERCURY
ALEXANDRIA, ONT.
Hwy. 34, Alexandria
Where You, The Customer, Are Always No. 1
525-3760
12 or 24 months
Warranty available
1986 LINCOLN TOWN CAR
Fully Loaded, low miles
1988 MONTE CARLO SS, 2-dr., loaded, 5,000 km
1987 TEMPO, 4-dr., auto., PS & PB, air, low miles
1987 TRACER, 2-dr., 4-speed manual, radio, low miles
1986 OLDS CIERRA BROUGHAM, 4-dr., low mileage, well equipped, extra, extra clean
1986 MUSTANG GT, 2-dr., hatchback, high performance, 5-speed, floor shift, low miles
1986 TOPAZ GS, 4-dr., 5-speed, loaded, low miles
1985 PONTIAC 6000, 4-dr., 6-cyl., auto., PS & PB, air
1985 CHEV Caprice, 2-dr., auto, PS & PB, V-8, AM/FM, only 40,000 mi.
1984 DODGE OMNI, 4-dr., 4-cyl., man., clean car
1984 PONTIAC 6000, 4-dr., well equipped
1984 BUICK SKYHAWK, 4-dr., 4-cyl., auto., PS & PB, many extras
1984 TOPAZ, 4-dr., 5-speed, PS & PB, low miles
1984 OLDS Cutlass Supreme, 4-dr., loaded. Excellent condition
1983 RENAULT-5 GT, 2-dr., 5-speed
1983 COUGAR, 2 dr., 6-cyl., auto., PS & PB, nice clean car
1982 BUICK LESABRE, 4-dr., loaded
1982 LYNX, 4-dr., auto., radio
1982 CAPRI RS, 2 dr., hatchback, many extras, mint
1982 FORD ESCORT, 2 dr., auto., radio
—TRUCKS—
1987 RANGER, 5,000 km, many, many extras
1984 DATSUN 1/2 ton pick-up, diesel
1981 FORD BRONCO 4x4, 6-cyl., standard
1979 FORD 3/4-ton pick-up, tough and ready-to-roll
1976 JEEP 1/2 ton, 4x4, pick-up, auto., PS & PB, radio
Many more to choose from
MANY "AS IS" UNITS
Monday to Fri.
8 - 8 p.m.
Sat. 9 - 3 p.m.
Where You, The Customer, Are Always No. 1
GLENGARRY
FORD - MERCURY
ALEXANDRIA, ONT.

Poultry-Livestock

REGISTERED Quarterhorses, English and Western, sound, gentle, money back guarantee. Tel. 674-2946. 14-13c

HAVE place to board horses in new stable in Dalkeith area; also give riding lessons. Tel. 874-2590. 15-3p

WANTED to buy: beef stockers, also beef cows and steers. Tel. 874-2589. 15-4p

NUBIAN does for sale. Tel. 874-2502. 17-1p

Vehicles for Sale

1968 Honda 125 cc street bike, good condition. Call 525-4632. 17-1p

1980 Pontiac Firebird, V-8, auto., AM/FM cassette, in good condition, asking $2,800 or best offer. Call after 6 p.m., 525-3368.17-3p

1985 Ford F-150, 6-cyl., 4-spd., p.s.,p.b., heavy duty suspension. Excellent condition. Call after 6 p.m. 346-2398. 17-2p

1978 Z28 Camaro for sale, 350 motor, auto trans., has T top; new paint and carpet, asking $5,200 with safety. 1967 Chev dump truck, 5 and 4 trans., asking $2,700 as is. Call after 6 p.m., 931-1341. 17-2p

1984 Acadian, 4-door, automatic, 4-cylinder, very clean, saftied, $3,800 or best offer. Tel. 347-7784. 16-2p

1980 Buick Century, air conditioned, cruise control, A-1 condition, asking $3,500 or best offer. Tel. 347-2675. 16-2p

1985 Hond a Shadow, 500cc, 4,000 km., mint condition. Tel. 347-7701. 16-2p

1976 Monte Carlo, blue, V-8, automatic transmission, 2-door, for sale as is. Also, 4 mag wheels 15". Keystone Klassic very good condition, for more information call 525-4269 after 5:30 p.m. 16-3p

VAN 1986 Chevrolet Beauville, 12 passenger, all-purpose vehicle, well equippeed, excellent condition. Tel. 347-7254. 16-2p

1978 Ford Thunderbird car, in good condition. Tel. 528-4347 16-2p

1973 Volkswagon, 1976 3/4 ton pickup. Tel. 527-5776. 16-2p

USED VEHICLES
CARS & LIGHT TRUCKS
1984 Plymouth Reliant, 4-dr., auto., PS & PB, AM/FM, low miles
1983 Nissan Stanza, 2-dr., 5-speed, man., PS & PB, AM/FM, very clean
1979 Pontiac Lemans station-wagon, auto., PS & PB
TRUCKS
1987 GMC 1/2 ton, short box PS&PB, only 10,000 km
1985 FORD F-150, 6 cyl., auto., low miles, very clean
1983 Ford Ranger Pick-up, standard, PS & PB with cap, safety
1979 Chev Pick-up, 305, auto.
SPECIALS
1980 GM 1/2 TON PICK-UP
6-cyl., standard, PS, air
safetied $3,500
1—Holiday 19 ft. camper, sleeps 6, all equipped
1—Terry Camper, 22 ft. sleeps 6, all equipped with awning SOLD
TROTTIER
SALE CENTRE
525-1925
after 6 p.m.
Bob-525-3053 Fern-525-2727
Hwy. 34, South Alexandria

Poultry-Livestock

RED Whitefaced Herefords, 2 cows open, no calves $1,000 each, 3 yearling heifers $750 each. Tel. 874-2206. 16-2p

PUREBRED polled Hereford yearling bulls. Tel. 527-3462. 16-4p

REGISTERED Quarterhorse mare, 13 years old, broken English and Western riding; also Appaloosa mare, 9 months old. Apply to Sharon McDonald, RR#1, St. Andrews West, Ont., 932-6483. 17-2p

FOR sale: yearling replacement Simmental and Limousin heifers; also wanted pasture for 12 open yearling heifers and pasture for 15 to 40 beef cows with calves at foot. Call Dick 525-3409 or Henry 525-4913. 17-3p

FOR sale: red meat plan qualified registered polled Hereford yearling bulls. Tel. 525-2168. 17-2p

PASTURE available for 6 heifers from CHAH herd. Tel. 347-7120. 17-1p

Vehicles for Sale

Riverview
Dodge
Dodge Trucks
CHRYSLER
DODGE CHRYSLER
Used Car Savings on our ALEXANDRIA LOT
'88 DODGE Colt 'E', 2-dr., hatchback, 5-speed man., AM/FM radio, low miles
'87 OMNI, 4-dr., hatchback, 5-speed man., AM/FM cassette
'86 PONTIAC ACADIAN, 4 dr., auto, P.S., AM/FM radio
'85 HYUNDAI Pony, 4-dr., 5-speed man., AM/FM cassette
'83 PLYMOUTH CARAVELLE salon, 4-dr., auto., PS & PB, AM/FM radio, low, low miles
'83 BUICK SKYLARK, 4-dr., fully loaded with air
'83 BUICK CENTURY, 2 dr., auto., PS & PB, AM/FM Stereo with cassette
'82 CHRYSLER CORDOBA, 2 dr., auto, PS & PB, AM/FM radio, 1/2 vinyl roof
'78 CHRYSLER LEBARON, 4-dr., auto., PS & PB, AM/FM radio
'78 OLDS CUTLASS SUPREME stationwagon, auto., PS & PB, AM/FM, good solid car
TRUCKS
'86 FORD F-150 1/2 ton pick-up, PS & PB, radio
'85 CARAVAN SE, 7 passenger, air, auto., PS & PB, AM/FM cassette
'85 DODGE Mini-Van, auto., PS & PB, AM/FM stereo
'84 DODGE D-100 PICKUP, auto., PS & PB, 6-cyl., 52,000 mi.
'79 DODGE VAN customized, auto., PS & PB
Riverview
Dodge
Dodge Trucks
CHRYSLER
DODGE CHRYSLER LTD.
Main St., South
Alexandria, Ont.
525-4760 or 347-3723

CLASSIFIEDS GET RESULTS!

Roy's BARAGE (Green Valley) LTD.
PONTIAC
BUICK
Cadillac
GMC Trucks
GREEN VALLEY, ONT. 525-2300
(Cornwall Area) 347-7312
USED CAR CLEAR-OUT SPECIAL
UNDER $1,000.00 (as is)
1982 RENAULT, 4-cyl., 5-speed, #8-319A $ 282
UNDER $1,500.00 (as is)
1979 PONTIAC Lemans 2-dr., auto, PS & PB #7-510A $1,279
1979 CHEV Caprice, 4-dr., auto., equipped, with air, #8-300B SOLD $1,490
UNDER $2,000.00 (as is)
1982 DODGE ARIES, 4-cyl., 5-spd., PS & PB, #8-254B SOLD $1,579
1983 FORD Fairmont, 4-dr., 4-cyl., auto., #6-011A SOLD $1,953
1982 PLYMOUTH RELIANT, 4-cyl., 4-dr., auto. #7-473B $1,982
1981 MERCURY Capri, 2-dr., 4-cyl., 4-spd., #8-258B $1,981
UNDER $3,000.00 with Safety
Also available as-is at even Greater Savings
1981 BUICK Skylark Limited, 4-dr., 6-cyl., auto., PS & PB #7-338B $2,980
1982 PLYMOUTH Reliant 'K', 4-dr., 2.2 litre, auto., #7-230A $2982
THIS WEEK'S SPECIAL
1983 PONTIAC PARISIENNE STATIONWAON
V-8, auto., PS & PB, radio, with safety #6-579A only $6,666
Late-Model Used Units
from 1981 to 1987
Choose from 35 Passenger Cars and Light Duty Trucks

Real Estate

PRIVATE sale, 2-bedroom bungalow, electric heat, finished basement, paved driveway and much more, in Green Valley. Call after 6 p.m., 525-2778. 15-3p

Real Estate

ALEXANDRIA hobby farm near Ontario border, 100 acres, 3-bedroom bungalow, new 36'x72' machine shed; 40'x60' barn, ideal for workshop. Tel. 613-525-2716. 15-4p

MOBILE HOMES FOR SALE

DOMINION ST., ALEXANDRIA
14×68 mobile home, electric heat, CSA approved, excellent condition, small shed and T.V. antenna.

SET UP in the park, 14x68, 3 bedroom, T.V. antenna, small shed, other SOLD C.S.A. approved, available April 1/88. 1987 model just like new.

SET UP in the park, 14x68, electric heated, T.V. antenna, small shed, C.S.A. approved, available July 1/88.

JUST ARRIVED - Construction: 2x10 floor joists, 2x6 walls, carpet throughout, oak kitchen cabinets, gyproc walls, asphalt shingle roof, cathedral ceiling, to be set up on your lot.

This one is new too — 14x68, 3 bedroom, cathedral SOLD ing in kitchen and living room, gyproc walls. To be set up on your lot.

Previously owned 1976 Atco, 14x68, 3 bedroom, SOLD good condition. Delivered & set-up on your lot, under 20's.

REAL'S MOBILE HOME CENTER LTD.

Highway 34 Green Valley 14-tf Tel. 525-1555

Real Estate

GREEN Valley — behind Roy's Garage, 3-bedroom plus one, bungalow on double lot, kitchen, dining room, sunken living room, family room, 2-car garage, electric door, 2 fireplaces, wood stove, 2 bathrooms, basement rec room, plus a large workshop, 38',x16'. Price $115,000 or $675 rental. Tel. 1-514-744-6668. 17-3p

Custom Fort-Like Built
3-year-old, 2,000 sq. ft.
BRICK RAISED BUNGALOW
3 bedrooms, 2 bathrooms
sauna bath,
triple glazed windows
large sunken living room
with cathedral ceilings
new deck
Circular paved drive
and much more, $89,000
528-4703, Martintown area

Real Estate

SUMMER cottage for sale, location Loch Garry, 3 bedrooms, porch, hot water. Tel. 514-748-7061. 16-4p

PRIVATE sale, St. Raphael's east, 2-bedroom bungalow, very well kept, 900 sq. ft., lot size 147'x295', surrounded by cedars, 45 minutes from Montreal. Tel. 347-3752. 16-2p

3-bedroom house
asking $79,500
1 1/2 bath, living and dining room with fireplace, modern kitchen and dinette.
Lots of closets and family room with southern exposure, full basement.
Well maintained yard and garden space, vinyl siding.
Must see to appreciate.
Tel. 527-2843
16-2p

Real Estate

HOUSE wanted to buy, country location, near Williamstown, Martintown, Lancaster, east or northeast of Cornwall, large kitchen, 3-4 bedrooms, garage. Modern or renovated. Large lot or acreage. Private. Apply to P.O. Box 1756, Cornwall, Ont. K6H 5V7 or Tel. 933-3457. 16-2p

DUNVEGAN Area. Secluded, fully equipped executive home on 85 acre property 3 miles from 417 off paved county road, 3200 sq. ft., 3-bedrooms, 2 full bathrooms, double car garage, fully airconditioned with heat pump. Many luxurious features such as separate sewing, family and sun rooms. Lawn and grounds equipment included. For further information, call 527-2850 after 6 p.m. 16-2c

TWO prime building lots, 1st Kenyon close to Hwy. 34, both over 22,000 sq. ft., $18,800 each. Tel. 525-3793. 17-5p

PRIVATE sale: city convenience, 4 bedrooms, dining, living rooms, basement, carport, workshop, boathouse, lot 200'x145' and bonus Lake St. Francis. Tel. 347-7130. 17-2p

WATERFRONT property, approximately 100'x180', treehaven, filled, well, boathouse dugout, 1/4 mile from new golf course, sportsman's delight, $40,000. Tel. 938-2744.17-3p

ANNOUNCEMENT

PHH HOMEQUITY

RELOCATION CENTRE

PHH Homequity, the world's largest relocation company, takes great pleasure in announcing that MacMillan & Howes Real Estate Ltd. has been appointed as PHH Relocation Centre for the Eastern Ontario area and will be servicing the Ontario Government's Home-Owner Employee Relocation Plan. 17-1c

SAUVE REAL ESTATE LTD.

Real Estate Broker *In Glengarry Since 1962* **39 Main St. North (613) 525-2940**

ALL OUR LISTINGS ARE ON MULTIPLE LISTING SERVICE (M.L.S.)



Maurice Sauvé
Real Estate Broker
Res. 931-2953
Bus. 525-2940

SPRING SPECIALS
MADE FOR YOU
ACTION - RESULTS
- Lake St. Francis. 3.5 acres, home, $180,000.
- 25 acres, all bush, $20,000.
- 360 acres beef farm, $166,000.
- 250 acres, land close by.
- Ste. Anne de Prescott, 100 acres, hobby.
- Farm 50 acres, St. Isidore, $63,000.
- Fantastic old brick home, 200 acres, nature filled.
- Enjoy lake fun, Alexandria, good home.
- 5-acre building lot, Hwy. 43, near town.
- 6 excellent land parcels in Charlottenburgh.
- Dalkeith, 100 acres, plantation.
- Retirement home, beautiful, 47 acres.
- 100-acre farm near Alexandria, $99,000.
- Highway 34 land, near Lancaster.
- Residential, recreational, 30 acres, $74,500.
- View Lake St. Francis, home, $88,000.
- McCrimmons Corner, building lot.
- Cottage, leased land, Summerstown, $28,000.
- Outstanding home, Raisin River.
- 2 lots, large canal to lake, Summerstown.
- Country store and gas bar.
- Nice old brick home, farm.

CALL US TO visit your property even if you don't want to sell now.

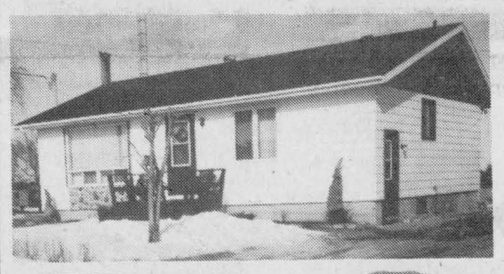

GREEN VALLEY
LANCASTER STREET
Bungalow, 3 bedrooms, perfect location, elec. heating, in-ground pool on a 70'x 210' lot. Priced to sell at $76,900. Make us an offer!



Liette Ricard
347-2793

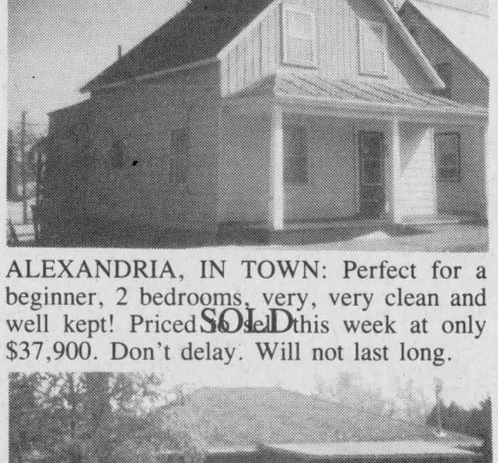

ALEXANDRIA, IN TOWN: Perfect for a beginner, 2 bedrooms, very, very clean and well kept! Priced to sell this week at only $37,900. Don't delay. Will not last long. SOLD



GREENFIELD VILLAGE: Bungalow, 2 bedrooms, on 2.9 acres. SOLD

ALEXANDRIA, IN TOWN: 1 1/2-storey, 2 bedrooms, ext. finish is aluminum, lot 50x100, small shed, taxes only $289 per year. ($37,900) Try an offer!

ALEXANDRIA, IN TOWN (Needs repair) Single family residence, 2 bedrooms, $35,900 (Sinclair St.)

2-storey house, 2 bedrooms, $34,900 (Gernish St.)

Duplex, $43,900 (Sinclair St.)

WATERFRONT PROPERTY, SOUTH LANCASTER: Fantastic view, 1 1/2-storey, 3 bedrooms, electric heating, above-ground pool, also chalet with boathouse right on lakefront. Call today!

LOT, KENYON, CONC. 6: Build your dream home on 170 acres of recreational land, approximately 95 acres mixed bush, 45 acres tree plantation, 25 acres pasture, small quarry and also superb pond. Priced to sell at $59,000.

BUILDING LOT: Good location! West of Green Valley, 5.9 acres. Special this week at only $12,500.

URGENTLY NEEDED! Alexandria home, hobby farms, country property and village home. Please contact Liette Ricard at Sauve Real Estate. Res. 347-2793, off. 525-2940.

OPEN HOUSES

2 Hobby Farms

Both 2 miles east of Dalkeith
Saturday, April 30, 11 to 2 p.m.
Also Auction Sale of Equipment and Articles.

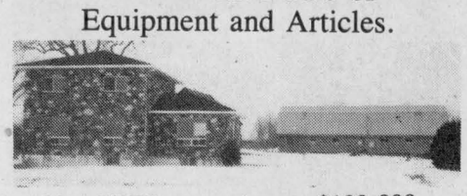

100 ACRES, stone home, $132,800.

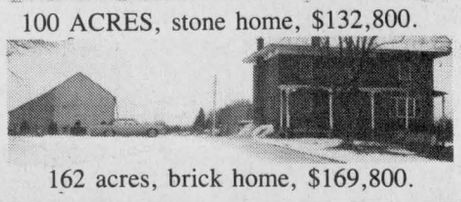

162 acres, brick home, $169,800.

OPEN HOUSE

Saturday, April 30, 2 to 4 p.m.



Come and see this excellent hobby farm, century-old, 3-bedroom two-storey home on 99 acres of land. Small barn. Very private, superb for children and pets. Located on County Road 10 (Glen Robertson Road), 3 miles east of Alexandria. Priced at $82,500. Follow the signs for directions.
Your host: Ernie Sauer
For information call 525-2940 or 525-2413.



AWARD WINNER
Rarely will you find a home that has such an immaculate condition to offer. This raised ranch-style executive home, located 1/2 mile west of Hwy. 34, has two "family rooms", each of about 500 sq. ft., each with a fireplace. Custom-designed kitchen, 4 bedrooms, 2 bathrooms plus a bachelor apartment for income. Grounds nurtured by love. Don't wait! Call today for appointment. $128,500. Excl.



Margaret Mosher
525-2453

LITTLE BEAUTY: This 1 1/2-storey, maintenance-free, 3-bedroom home on 4.74 acres offers cosiness and warmth within. Large living room, country kitchen with oak cupboards, double garage, solid barn and peace and quiet. Located north of Dalkeith. Must be seen! Only $64,900. Excl.

DEMANDS GRACIOUS LIVING: This waterfront beauty must be seen to be appreciated. You will gasp at the view of this lake from the 165 ft. of frontage. Maintenance-free brick bungalow with 3 bedrooms plus 4th in tastefully finished basement, large family room, 1 1/2 bathrooms, garage. Spic-and-span in every corner. It will amaze you! $109,500. M.L.S.

JUST LISTED! Triplex. Outstanding buy! Complete 3-bedroom home, large living room, kitchen, formal dining room plus 2 apartments rented at $395 per month and $295 per month. All on an acre of beautifully landscaped land. Only minutes from Alexandria. Call today for viewing! Asking $128,500. Excl.

HOBBY FARM: Clos to Hwy. 401 for easy commuting, 90 acres good farm land plus cosy 3-bedroom, 1 1/2-storey house, good barn. Asking only $82,000. M.L.S.

LAND

- Wooded building lots, secluded. Close to Quebec border. Asking $11,000 and $13,500. M.L.S.
- Good farm land: 149 acres, 2 creeks. Located just east of Hwy. 34. Asking $69,000. M.L.S.
- Recreational buildng lot: 80 ft. x 160 ft. at Masterson's Beach on Loch Garry. Common playground and beach area. Asking only $6,900. M.L.S.

"You can call me anytime!" Margaret Mosher, 525-2940 office or 525-2453 res.

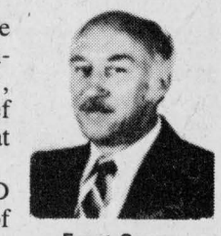

Ernst Sauer
525-2940 or 525-2413
are the #'s to call

FARMS: I have a large selection of farms, complete or bare, dairy, poultry, cash crop or beef and I am at your service at any time.

150 ACRES OF LAND located 1.5 km east of Highway 38 between Power Dam Rd. and Eigg Road. Excellent building sites on either road. Asking $110,000, excellent financing.

1 1/2-ACRE building lot on Kenyon Dam Road, 5 minutes from Alexandria, mostly treed, $15,000.

BARGAIN — BEGINNER'S FARM: 100 acres of good land, 35 acres tiled, large dairy barn built in 1983 (ties 84 head), slurry store, silo with unloader. Good home. River crosses property. Priced to sell at $72,000 plus tile loar

BARGAIN: 50 acres of land crossed by the Rigaud River, available at $18,000.



HOT OFF THE PRESS! Excellent 5-bedroom home on 100 acres of semi-rolling land, 3 road frontages, large barn, ideal country living but only 5 minutes from Alexandria. Call today.

62 ACRES arable land, north-east of Glen Robertson, $18,000.

EXCELLENT RIDING ACADEMY in Glengarry County. Home large horse barn, riding arena and 23 acres of land.

COMPLETELY RESTORED CENTURY HOME on 147 acres of land, excellent dairy farm buildings near St. Eugene, $265,000. Must be seen.

WINCHESTER AREA: Cash crop beef operation, 535 acres, 500 acres tiled, complete with machinery, storage bins, dryer, two homes, two barns, beef loafing barn with slotted floor, 20'x 70' silo and bunker silo. Call today.

ON ALL OF THE ABOVE and many more properties that I can offer you, call Ernie Sauer at 613-525-2413 or 525-2940 and don't forget to ask for me by name.



Doug Arkinstall
527-5435

BUSINESS
The french fry season is upon us, you might as well take advantage of it. Fully contained chipwagon, ready to roll to your favorite location, $14,500. Call Doug today!

CLOSE TO HWY. 417 & 138
Hobby farm, 117 acres of good land, 2-bedroom home, barn, machine shed and a complete line of good machinery, good commuting to Ottawa or Cornwall.

JUST LISTED: Maxville area, 3-bedroom brick bungalow, 1,348 sq. ft., full basement on an acre plus country lot. Solid oak kitchen cabinets and bathroom vanities. Fireplace in the living room, central vacuum, hardwood and cushion floors. Quality cnstruction with a lot of extras. $89,500.

HOBBY FARM: A good opportunity exists for you to own this profitable hog operation. All buildings are in excellent condition. The potential on this small farm is only limited by your imagination. Check it out today. $140,000. It's that good.

DUNVEGAN RD.: Two 50-acre parcels on paved road, $35,000 each.

NEEDED for serious buyers. Over 2,000 sq. ft. modern home on a few acres in the country near the Quebec border, $150,000 range. Call Doug Arkinstall for more information, 525-2940 office or 527-5435 res.

NEEDED

We have buyers for
hobby farms
country homes
and
Alexandria homes
Call us first!

Ontario MGS

Ministry of Government Services **AUCTION**

AGRICULTURAL PROPERTIES

The following properties will be offered for sale by Public Auction Wednesday May 4, 1988 on site.

STE. Anne DE PRESCOTT

128 acres located on Prescott - Russel Road 14, 2 km northeast of Ste. anne de Prescott in Lots 6 and 7, concession 6, Township of East Hawkesbury. This property backing on the River LaGraisse contains about 100 workable acres of which approximately 60 acres are tile drained plus a fuelwood bush will be offered at 10:30 a.m.

DALKEITH

93 acres located on Glengarry Road 24, 3 km west of Dalkeith in Lot 15, Concession 6, Lochiel Township. The property containing over 60 workable acres seeded in hay and a good fuelwood bush will be offered at 1:00 p.m.

POSSIBLE RENTAL OPTION

Should no acceptable bid be received at auction, the Ministry of Agriculture and Food will receive written offers to lease the properties for the 1988 pasture/crop season until 3:00 p.m. Thursday, May 12, at the Ministry of Agriculture and Food, Farm Assistance Branch, 10th floor, 801 Bay Street, Toronto, M7A 2B2. Attention: Mr. Bob Nej.

TERMS AND CONDITIONS

A deposit of $1,000 cash or certified cheque made payable to the Treasurer of Ontario is required on the day of the sale. The balance is payable within 90 days. Immediate possession for 1988 pasture/crop season purposes may be granted to the successful bidder on the acceptance of the offer by the Ministry and receipt of an additional deposit in cash or certified cheque in the amount of $1,000.

The Ministry gives no warranty expressed or implied as to the condition of the property or as to the purpose for which it may be used. The propertyis being sold on an "as is" basis and it is the Purchaser's responsibility to examine the condition of all structures and systems. Zoning or land use information may be obtained from the appropriate Municipal Authorities.

Sale is subject to a reserve price established by the Ministry.

No employee of the Ontario Government may participate in this sale.

For further information, please contact Mr. B. Hallas, Ministry of Government Services, Toronto, Telephone: (416) 585-6956. 16-2c

RE/MAX Cornwall Realty Inc. 108-2nd St., W. 938-8100

"SHOW A SIGN OF SUCCESS"

OPEN HOUSE

SUNDAY, MAY 1
1 p.m. - 3 p.m.

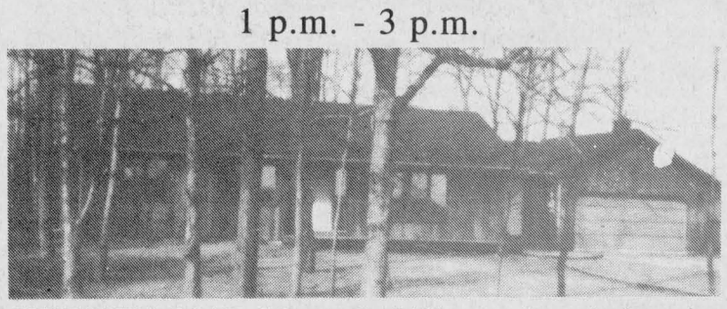

CURRY HILL ROAD: 7 km north of 401, attractive cedar bungalow with attached garage, nestled on the edge of a forest on a lot 150×150, available now, asking $89,900. M.L.S.

COUNTRY LOTS

LOOKING FOR A PLACE TO BUILD? This is it! 31 acres mostly treed lot, already has 20'x 32' insulated garage, drilled well, hydro, septic approved, surveyed, Glen Roy area. Priced to sell. Call Marjet Rogers.

97 ACRES fronting on 1st of Kenyon Rd., runs back to railroad, large frontage on road, $56,000. M.L.S.

39 ACRES, 627 foot frontage on road, mostly mixed bush, old foundation on proprty, hydro, Conc. 4 of Roxborough, $29,900. M.L.S.

BEAUTIFUL 1.44-ACRE BUILDING LOT: Treed with 15-year-old pines, hydro at property, nice setting for building a home, survey available, located near Glen Norman. M.L.S.

COUNTRY HOMES

HIGH ON A HILL: 3-bedroom Morewood Home on 1 1/2-acre lot fronting on paved road. Excellent buy at $69,000. Available June. Call Marjet.

1st OF KENYON: 10-acre hobby farm, 3-bedroom home, high basement good for rec room, SOLD rkshop and garage, chicken coop, well fenced proper , asking $72,000. M.L.S.

WATERFRONT HOME: 100 feet on Lake St. Francis, 3-bedroom bungalow, dining room, large kitchen, sun porch, boathouse. By appointment only through Marjet Rogers. Exclusive.

FOR RENT with min. one year lease, 4-bedroom home on 10th Conc. of Lancaster, family room, main floor laundry, large L-shaped living room, private setting, available July 1, $750 a month plus utilities.



Marjet Rogers
Associate Broker
Office 938-8100
Res. 347-3516

Apartments

GLEN Norman 3-bedroom apartment, garage, yard, $440/month. Tel. 525-4747. 17-2c

Real Estate

LANCASTER — 3 bedrooms, 2 fireplaces, sauna, heat pump, boathouse, pool, large lot, 300'x130', $144,000. Tel. 347-3896. 17-2p

Apartments

1 and 2 bedroom apartments, freshly painted, for rent. Available immediately. Include stove and fridge, garbage and parking. All carpeted, wall to wall. St. Margaret's Apartments, 88 St. Paul St., Tel. 525-3668. 2-tf

Real Estate

M. JEAN CAMERON
REAL ESTATE LTD. REALTOR

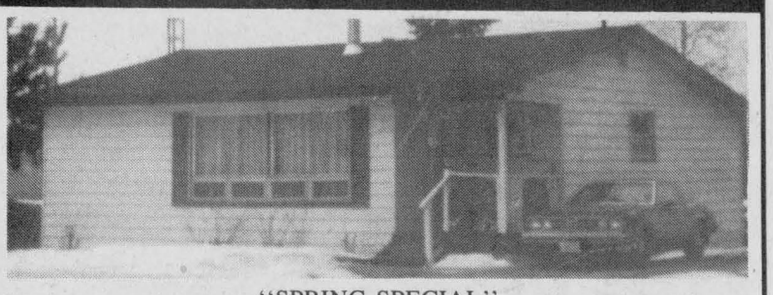

"SPRING SPECIAL"

ACCESS TO LAKE ST-FRANCIS. Three bedrooms, family room with patio doors overlooking the water. Aluminum boat & 5 hp motor included. All for $59,000. MLS Make us an offer. Call Diane for more info.



LANCASTER VILLAGE. Three bedroom home, finished basement, located on North Beach St. Priced at $85,000. MLS. Call Diane for more info.

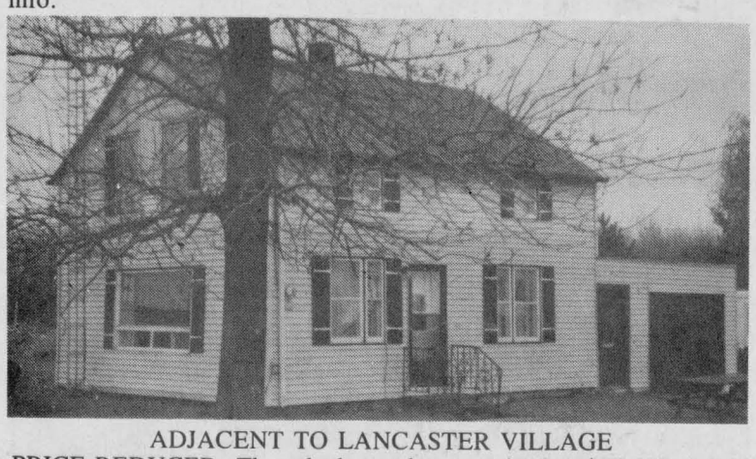

ADJACENT TO LANCASTER VILLAGE

PRICE REDUCED. Three bedroom home, priced at $36,000. MLS. Make us an offer.

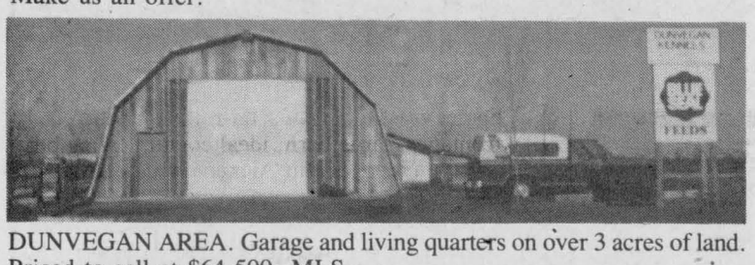

DUNVEGAN AREA. Garage and living quarters on over 3 acres of land. Priced to sell at $64,500. MLS



PRICE REDUCED

MARTINTOWN VILLAGE: Magnificent older home with plenty of character, 2 storeys, 4 bedrooms, large lot 158'×160'. MLS

6 ACRE HIGH BUILDING LOT on Johnson Road in Williamstown area. Survey will be completed at vendor's expense.

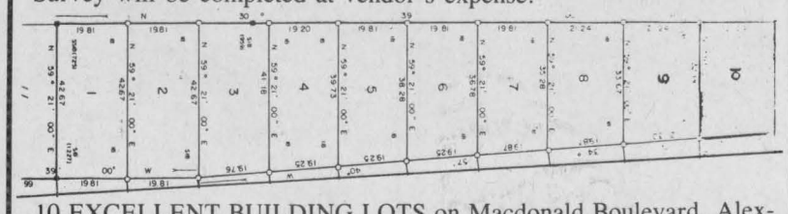

10 EXCELLENT BUILDING LOTS on Macdonald Boulevard, Alexandria (Cedar Hill Subdivision). $22,000 to $26,000. M.L.S. All measurements are metric.



PRICE REDUCED: BISHOPS POINT, excellent 3 bedroom bungalow with good furniture, 14' fiberglass boat, 35 hp Mercury motor, riding lawn mower, 100'x127' lot, $66,700 MLS. Call Bill Wereley.

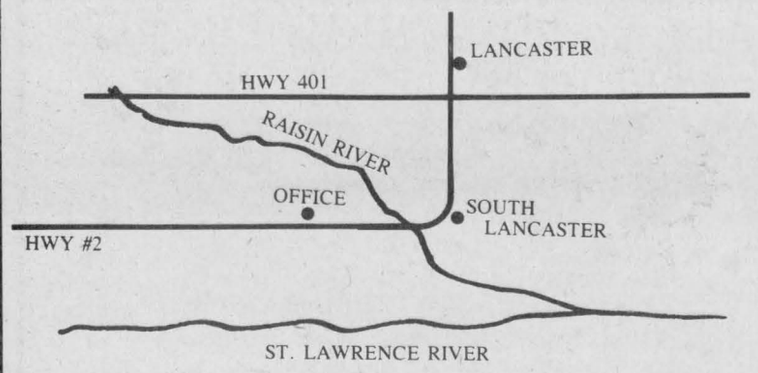

OFFICE 347-2215

Stan MacIntosh, Williamstown, 347-2813
Bill Wereley, -- Alexandria -, 525-2052
Andy Menard, South Lancaster, 347-2522

Diane Chretien — 347-3726

Independent member of
the Canada Trust Franchise

Apartments

2-bedroom apartment for rent. No pets, no children. Available May 1st. Tel. 525-3325.

Real Estate

Apartments

2-bedroom upstairs apartment, $305 monthly; May 1st, utilities not included. Tel. 525-1955.

Real Estate

ROYAL LEPAGE
Real Estate Services Ltd. Realtor

9th Road West, Green Valley, Ontario K0C 1L0

1-613-525-4163

Robert Poirier, Green Valley, 525-4163
Charlie Tobin, Long Sault, 534-2029
Pierrette LeBlanc, Iroquois, 652-2628
Sylvia Normar, Alexandria, 525-2032



ON WESTLEY'S CREEK: Summer cottage, completely furnished, good boathouse and 50'x 185' lot with mature trees, $38,500 with $5,000 down. M.L.S.



FARMETTE, $46,500: Paved road east Dalkeith, 3-bedroom, 200 amp. hydro, ready for new siding, 18 acres with Rigaud River crossing property, good barn and shed. M.L.S.

DUPLEX: Town of Alexandria, recently renovated with R.R.A.P. forgivable loan. Quiet neighborhood, walking distance to center of town, $79,500. M.L.S.

SPACIOUS AND PEACEFUL 4-yr.-old, 2,000 sq. ft. bungalow, full basement, attached double garage. Extra workshop 22'x 66' on 50-acre lot, mostly treed, $119,000. M.L.S.

OUTSKIRTS ALEXANDRIA: 147 rolling acres, excellent building sites, frontage on two roads, only $600 per acre with favorable financing. M.L.S.

WEST OF GTL: Building lots, 2 acres, from $10,000 to $15,500 each, cleared or fully treed.

LANCASTER HEIGHTS SUBDIVISION will soon be ready, some lots already sold, $7,000 to $17,000, adjacent to Quebec border. M.L.S.

Apartments

AVAILABLE May 1st, upstairs 2-bedroom apartment, $325 per month, utilities not included. Tel. 525-1330. 17-tf

Apartments

3-bedroom apartment, 2 bathrooms, garage and yard for rent, Glen Robertson. Tel. 874-2532. 17-1p

R. Vaillancourt
REAL ESTATE - IMMEUBLES
TEL 613-525-3419 • 405 Main St. S, Alexandria

EXECUTIVE ALEXANDRIA HOME

Visit this 3-bedroom angel stone (over 2,200 sq. ft.) bungalow with many extras including spacious kitchen with solid oak cupboards and built-in extras, formal dining room, formal living room, family room with fireplace and air tight insert, 2 baths including whirlpool, laundry room, attached garage and carport. Enjoy the spacious back yard from this built-in sunroom. **Priced well below reproduction cost.** Call today.

GREEN VALLEY, Highway 34 frontage, spacious 2-bedroom brick bungalow, beautiful sun room overlooking 2 acres of landscaped grounds, living room with cathedral ceiling and fireplace, 4-pce. bath and much more. **CALL US TODAY.** M.L.S. Ideal setting and location for the daily Montreal commuter. Priced to sell with almost immediate possession.

ALEXANDRIA town, south-end location, close to stores, 2-bedroom brick bungalow with full finished basement to include rec room, spare 3rd bedroom, laundry room and bath. **LOWEST PRICED BUNGALOW IN TOWN.**

ALEXANDRIA area, just a short distance from town, beautiful 3-bedroom rustic bungalow with over 1,550 sq. ft. living area including formal dining room, living room with air tight stove and beamed ceilings throughout (cathedral), fully finished basement including 2 bedrooms, L-shaped rec room, laundry room and much more. M.L.S. Ideal picturesque setting on over 3 pine and cedar treed acres.

PICTURESQUE WATERFRONT north of Dalkeith, ideally located for the Montreal commuter, over 1.24-acre river front lot with 1½-storey, 3-bedroom renovated home with barn(s) and paved road frontage. M.L.S.

THINKING OF BUILDING?

We preently have on hand an excellent variety of large or small building lots, close to town. Some cleared land and some treed land. Ex: Over 1/2 acre cedar treed building lot within 1½ miles from town. **VERY REASONABLY PRICED.** M.L.S.

MacMILLAN AND HOWES REAL ESTATE LTD.



195 Main St. South
Alexandria

525-3039

Cornwall Office
933-6524



HOBBY FARM, Lancaster Twp., 82 acres south of Delisle River, some bush, 2-storey home totally renovated in recent years. Asking $81,500. M.L.S. 7-56



IDEAL GENTLEMAN'S FARM, 3-bedroom home with cherrywood floors, fireplace, bay windows and attached 2-car garage. All situated on 53 acres, $135,000. Excl. 8-12



EXTRA, EXTRA... Yes, this home has extra income. Priced to sell! Must be seen to be appreciated; in town with view of lake. 8-58

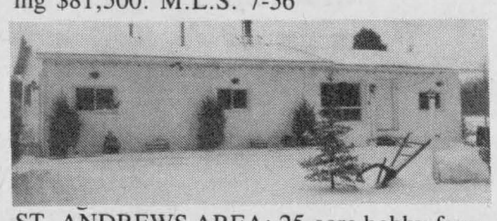

ST. ANDREWS AREA: 25-acre hobby farm, comfortable 2-bedroom home, small barn, creek and some bush. Only $52,000. M.L.S. 7-68



SOLID SECLUDED COTTAGE on 77 acres with small dock on Loch Garry. M.L.S. 7-52

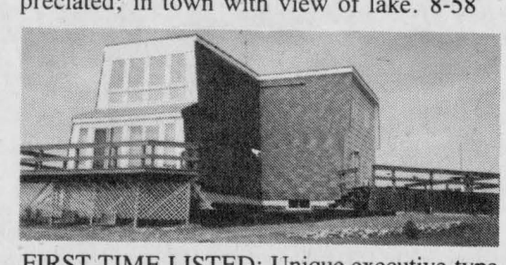

FIRST TIME LISTED: Unique executive-type country home. Special design and construction loaded with features; lcoated on hilltop with 53 partially treed acres on county road. Call for more information. 8-38

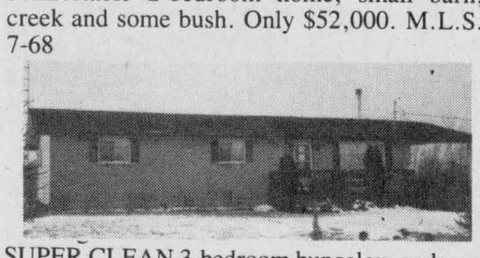

SUPER CLEAN 3-bedroom bungalow on large lot. Partially finished basement, two sundecks, two wood stoves, $93,500. M.L.S. 8-24

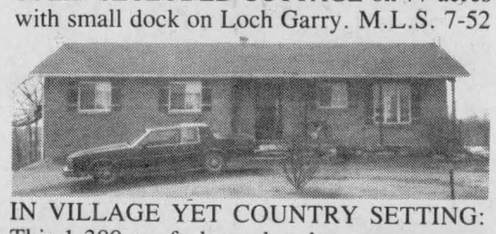

IN VILLAGE YET COUNTRY SETTING: This 1,300 sq. ft. bungalow has many extras, large yard and circular driveway. Don't delay, priced right at $82,500. 8-10

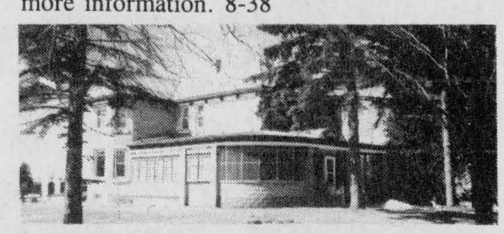

LOCATED ON FOUR BEAUTIFUL LANDSCAPED ACRES in picturesque village, you'll find this majestic home with refinished original woodwork, updated electricity and plumbing. Listed at $109,000. M.L.S. 8-34



CANADIAN STYLE BRICK BUNGALOW with sunken living room, oak kitchen, family room, electric forced air heat, central vacuum, Glen Roy area, 7.78 acres, $98,000. M.L.S. 8-36

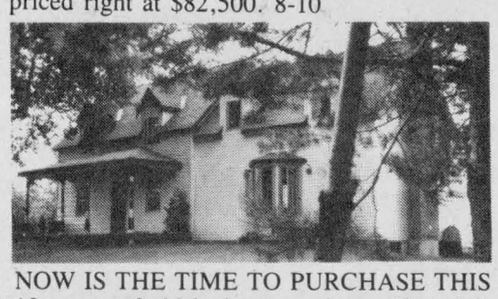

NOW IS THE TIME TO PURCHASE THIS 10-room refurbished country home. Tastefully decorated with pine, just off Hwy. 138 on 12 acres partially treed and good barn, $139,900. Excl. 7-25

PHH HOMEQUITY
RELOCATION CENTRE

MOVING TO ANOTHER AREA? WE CAN HELP! MacMillan and Howes R.E. Ltd. is a member of PHH Homequity, which is the world's largest relocation company. So if you are thinking of relocating and need some professional help at your new destination, call us for assistance.

REDUCED! Owner says sell! So here is your chance to own your own home. Four bedrooms, 2 bathrooms, laundry room, outside entrance to basement, patio deck, large yard, attached 3-bedroom apartment with separate driveway and yard make this very affordable. Priced for fast sale at $79,000. M.L.S. 7-45

PRIVATE GET-AWAY describes the location of this log and frame home with attached garage on 2.7 acres. Even has an orchard! Asking $95,000. 8-2

NEWLYWEDS, perfect starter home in good condition, 2 bedrooms, large lot, workshop. It's cheaper than renting, $34,900. M.L.S. 7-64

JUST LISTED: 50 acres of clay-loam soil, all tiled land east of St. Bernardin. M.L.S. 8-54

35 ACRES OF ROLLING LAND near Quebec border. Excellent location for your new home. M.L.S. 8-61

JUST LISTED: High treed building lot, great location east of Cornwall on Glen Road. Asking $29,500.

33 ACRES, pond, cedar bush and excellent buildings, next to village of Glen Robertson, $26,500. M.L.S. 8-51

MAKE US AN OFFER ON THIS BUILDING LOT minutes from Alexandria. M.L.S. 8-20

MANUFACTURING OR COMMERCIAL location on King's Road, 2-storey, 30'x 100' building. M.L.S. 7-19

ALEXANDRIA: 2-storey house, 4 bedrooms, 2 baths, large lot, maintenance free, only $79,900. 8-63

$17,800 for approximately 21 acres of mixed bush in Township of Charlottenburgh. 7-40

SPACIOUS 3-bedroom brick bungalow, like new, oak kitchen, attached garage, 2-acre lot, asking $112,000. M.L.S. 8-77

PRIVATE LOCATION FOR YOUR NEW COUNTRY HOME, 6¾-acre wooded building lot for only $16,900. M.L.S.

SPRING IS HERE! Move right in to this 2-3-bedroom bungalow situated on nice lot bordered by Westley's Creek which gives direct access to St. Lawrence River. Only $59,900. M.L.S.

REDUCED! Summerstown area: 3 building lots in registered plan, $11,000 per lot. Take your pick. M.L.S. 7-4

HIGH 3.5-acre lot with good view, well, electricity, telephone. Ready to build. County Rd. 25. $18,000. M.L.S. 7-11

ATTENTION FARMERS: 60 acres, tile drained, west of Glen Sandfield, road on 2 sides. Asking $49,800. M.L.S. 8-48

Due to our large number of sales, we are short of listings of country and village homes. For prompt, efficient service call the ACTION TEAM.

SALES REPRESENTATIVES

Howard Broten 525-4597
Hugh Allan McDonald 525-2844
Martin Nadeau 525-3737
Ewen McLeod 525-2479
Jo-Ann Trottier 525-2010
D.A. MacMillan 931-1198
J.S. Stewart AACI, MAI
Amy Ward 347-2858
Denis Carr 932-7239
Carol Fortier 933-2080
Joe Gunn 938-2868
Lusia Jasiewicz 527-2044
Myrna High 347-2616

Apartments

3-bedroom townhouse for rent, centre of town, beside lake, lovely view, bathroom up and down, laundry room, TV hook-up, nice recreation area beside lake. boat deck, swimming, fishing; parking space, garbage disposal. For appointment to view, call 525-3392 or 525-3614, $495 per month, utilities not included. 12-tf

2-bedroom apartment in Green Valley, rent $387 per month, includes all utilities. References required. Tel. 347-2522. 13-tf

2-bedroom downstairs apartment for rent

Fridge & stove available

95 Peel St.

Marcel Lanthier

525-2646 after 6 p.m.

17-1c

Apartments

ONE MONTH FREE RENT

at the

BELLEVUE APARTMENTS

AVAILABLE NOW: Two-bedroom units with fridge and stove. Last month rent free with 12-month lease agreement only.

Some Units With Waterfront View

IMMEDIATE OCCUPANCY

PARKING

525-3668

15-tf

Apartments

MODERN 2-bedroom apartment for rent, 2 miles north of Alexandria, $400 per month. Available May 1. Call 525-3046 after 5.15-3p

3-bedroom renovated apartment, electric heat, $400 monthly, in Glen Sandfield; available now. Call 525-4597. 16-2p

1-bedroom apartment on Main Street, Alexandria, available May 1st, $269 monthly plus heat and utilities. Tel. 525-4909 after 5 p.m.16-2n/c.

SPACIOUS apartment including one large bedroom, four piece bathroom with w/d hookup, livingroom, dining room and kitchen, also parking space and nice backyard. $300 utilities not included. References required Info at 525-2689. 16-2p

WANTED: a 2-bedroom apartment or house for August 1st, in Lancaster area. Call collect, (514) 334-3050 after 9 p.m. 17-2p

AVAILABLE immediately, 1-bedroom apartment, Lochiel Street, fridge and stove, $300 per month, utilities not included. Tel. 525-4444. 17-tf

GLEN Robertson, Main Street, 2-bedroom apartment to rent, all utilities paid, available June 30, $430 monthly, Rejean Theoret. Tel. 874-2546. 17-2p

TWO 1-bedroom apartments for rent, newly renovated, Vankleek Hill, $300 monthly, including heating. Tel. 678-2104, 8 a.m.-5:30 p.m., 874-2939 evenings. 17-2p

Rooms - Boarders

CLEAN respectable home will rent rooms to employed persons. House and kitchen facilities, laundry included. Tel. 525-1199. 16-2c

HILL TOP

SENIOR CITIZENS

RETIREMENT HOME

Beautiful home, excellent care, private & semi-private rooms, spacious grounds & balconies, short drive to Quebec border

Regular Doctor Visits

Close to all commodities

Reasonable rates

please phone

1-613-525-4648

16-3c

For Sale or To Let

PASTURE land available for heifers or dry cows, Glen Robertson area. Will pick them up, deliver them in the fall. Tel. 874-2588 evenings. 16-3p

FOR sale garage with privately owned gas tanks on large lot together with a dwelling adjacent to the garage. Also 2 large village lots, large storage shed, new septic tank and water service. All situate on Main Street in the Village of Glen Robertson, Ontario. Tel. 874-2444 or 525-3204. 16-2p

APPROXIMATELY 35 acres of fenced, tillable land available for rent in the Glen Robertson area. Tel. 874-2192. 16-2p

Real Estate

MARIE AMOUREUX REAL ESTATE inc.

115 Main St., 678-2363 Vankleek Hill, Ont.



ZONED COMMERCIAL: Home has 3 bedrooms, main floor laundry, bright, spacious kitchen. Double attached garage plus paint garage for your HOME BUSINESS. priced to sell at $51,000. MLS 50-002. Call Anne 525-2639 or Marie 678-2493

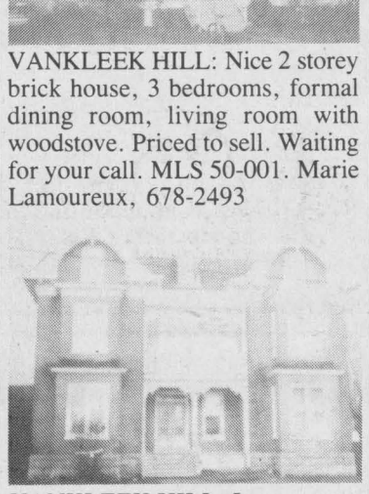

VANKLEEK HILL: Nice 2 storey brick house, 3 bedrooms, formal dining room, living room with woodstove. Priced to sell. Waiting for your call. MLS 50-001. Marie Lamoureux, 678-2493

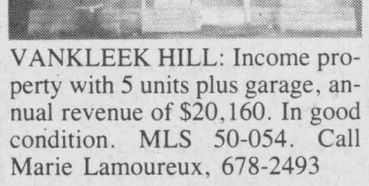

VANKLEEK HILL: Income property with 5 units plus garage, annual revenue of $20,160. In good condition. MLS 50-054. Call Marie Lamoureux, 678-2493



Country living in this modern 3 bdrm. bungalow. Only $110,000 including 18 acres with white pine plantation. House offers you plenty of oak kitchen cupboards, brass registers, air conditioner with heat pump & many more. Worth a visit. MLS 50-036. Lise Denis 632-3266 (res) or 678-2363 (off)

17-1c

For Sale or To Let

WAREHOUSE space (600 sq. ft.) for rent. Claude Ouellette, Tel. 525-2132. 42-tf

HOUSE for rent, 2 bedrooms, $375 per month. Tel. 525-3882. 10-tf

LAND for sale, 200 acres, 150 workable, 50 acres bush, St. Eugene area. Tel. (514) 451-5538. 15-3p

DALHOUSIE-St. Telesphore area, approx. 30 acres of land to rent for pasture. Plenty of water and shade. Call evenings — 1-514-484-9602. 15-3p

HOUSE for rent in Glen Robertson, available immediately, $385 monthly electricity included. Tel. 874-2531. 16-2p

MOBILE home for sale. Set up in the park 14x68, electric heat, TV antenna, small shed, CSA approved, available immediately. Tel. 525-3495 for more information. 16-2p

FOR rent 100 acres of flat land, Williamstown. Also 4,000 bales of hay for sale. Tel. 525-4738. 16-2p

2-bedroom apartment for sale, $241 a month and $16 for following services — insurance, parking, furnance, etc. Tel. 874-2004.16-2p

HOBBY farm, 50 acres, with new bungalow, 2-door garage and small barn, fruit trees and small fruit, 10 acres bush. Tel. 1-613-525-3076. 17-1p

STORAGE wooden shed, 8'x8', $650 or best offer. Tel. 525-2393. 17-4c

PRIVATE sale: mobile home 14x68, to be moved or will sell mobile home with 11 acres of land, Apple Hill area. Tel. 527-3455.17-2p

LOT, mature maples, 6.9 acres Chapel Road, Charlottenburgh. Call 528-4717 after 6 p.m. 17-3p

CORNER lot for sale, North Lancaster area, 29,000 square feet. Tel. 525-2642 after 5 p.m. 17-2p

FOR sale: old barn and stable, 50'x60', located west of Brownsburg, Quebec. Tel. (514) 533-6626, 533-4353. 17-2p

Marine

OUTBOARD motor 9.8 Mercury for sale, 1975, excellent condition, $550. Tel. 674-2955. 16-2p

14-ft. fibreglass boat with 1957—10 h.p. Johnson with trailer. Best offer. Tel. 525-2390 after 6 p.m. 16-2p

MINT condition, 15 h.p. Evinrude motor 1968, used a few times, $750. Tel. 1-613-525-3076. 17-1p

Pets for sale

PUPS for sale, $20, kittens $5 each. Tel. 347-7111. 17-1p

FOR sale: two Budgies and cage and the rest of the feed. Call after 5 evening, 525-4781. 17-2p

THE PET FARM. All purebred breeds of puppies, boarding and grooming, tropical and marine fish, aquariums, birds, accessories and much more, available at 7 South Branch Rd., Cornwall (613) 938-7970. Visa and Mastercards accepted. 17-4p

SIAMESE cat for sale, female. Call 525-4909 after 5 p.m. 17-1p

Garden Centre

PLANT now Colorado spruce from green to blue, White spruce, Austrian, Scotch, red and white pine, maples in assorted varieties; larch, birch, oak, thuya in assorted sizes; also fruit trees. Specials on windbreaks. Call W. Aalders at "Double A" Treefarm for appointment, 525-3669. 16-5p

Gauthier's Greenhouse Garden Centre

Complete Garden Centre

Mother's Day Plants

Bedding Plants, Perennials, Evergreens, Shrubs

RR #1, Curry Hill 14-tf

347-2237

MARLIN GARDEN CENTRE

OPEN EVERY DAY

Weekdays: 8 a.m. to 8 p.m.

Sat. & Sun. 9 a.m. to 5 p.m.

MARLIN ORCHARDS & GARDEN CENTRE

Hwy #2, 2 km west of Summerstown Rd.

931-1213

13-tf

Wanted

WANTED: small boat trailer for 12' or 14' boat. After 5 p.m., 525-3850. 16-2p

WANTED to buy: 4 feet cut railroad tie. Call evening Tel. 1-514-522-6933. 17-2p

WANTED to rent, 40 to 50 acres of well drained, stone-free land. W. J. Meyer, R.R. 2, Williamstown, Tel. 347-3690. 17-2p

WANTED TO BUY

Antiques of all kinds

Furniture, dining room set, armoires, tea wagon, old guns, violins, wooden ducks, spinning wheels, quilts, clocks, dishes, old toys, old placards, paint, grandfather clocks

We buy complete or partial estates or households.

JULIEN LEFEBVRE

Beauharnois, Qué.

1-514-429-4489

12-10c

Farm Machinery

USED computer for sale, low price, 256k, 2 drives, screen, printer, farm and business software and games. Tel. 347-3118. 17-1p

JOHN Deere 1240, 4-row corn planter for sale; pasture for 15 head of cattle. For more information, phone 932-0836 after 5. 17-2p

INTERNATIONAL 15-drill seeder with fertilizer and grass seed boxes. Call 347-2622. 17-2p

SPRING tooth harrow, cheap hay wagon, old binder, air compressor, log tongs, 8N crank, etc. Tel. 874-2604. 17-1p

FOR sale: Ford 351 hydraulic disc, 13'6'' plus wings. Phone after 5 p.m, 525-1184. 17-3p

FERTILIZER spreader, 3-pt.-hitch, good condition, used one year. Tel. 524-2468. 17-2p

FORD disc 10'; land roller for sale. Tel. 674-5739. 17-2p

NEW John Deere #40 manure spreader, new 10-ton wagon with new rack; Farmall 2-furrow plow 12''; John Deere disc, 36 blades; 20 sheets of galvanized tin and water trough. Tel. 527-5776. 17-2p

INTERNATIONAL 624 diesel tractor for sale, as is. Call after 6 p.m., 347-2707. 17-1p

NEW Holland Mix Mill with drag feeder, used 3 years; New Holland 310 baler with bale thrower, used 4 years; century saddle tanks to fit 1066 International tractor, with nozzles, boom, pump and regulator. All in excellent condition. Tel. 528-4347. 16-2p

MAXVILLE

Farm Machinery Ltd.

Ford FORD NEW HOLLAND

SALES SERVICE PARTS

Interest Free Until Sept. 1/88

or

Low Finance Rate on New or Used Equipment

1—Cockshutt 1755 w/cab 85 hp
1—Universal 350 demo
1—David Brown 990 tractor
1—NH 489 haybine
1—NH 479 haybine
1—NH 469 haybine
1—NH 461 haybine
1—IH 990 haybine
1—Case 550 haybine
1—NH 273 baler
1—NH 268 baler
1—Ford 530 baler
1—Massey 12 baler
1—Massey 9 baler
1—NH 67 baler
1—JD T-24 baler
1—NH 23 blower
1—NH 25 blower
1—GHEL 87 blower
1—IH 56 blower
1—Kewanee disc, 13 ft.
1—Kongskill cultivator 19 ft.
1—Case cultivator 24 ft. with harrows
1—IH disc 12 ft.
1—NH 718 harvester elec. cont.
1—NH 1890 self. prop. (exl.)
1—NH 790 harvester, 3 heads
1—NH 676 man. spreader tandem
1—NH 518 man. spreader
1—NH 513 man. spreader (exl.)
1—NH 512 man. spreader
1—Kverneland 3 furr. 16' 3 pt.
1—Kverneland 3x16'' auto. 3 pt.
1—JD 4x16'' semi mount
1—IH 4x16'' semi mount
1—Overun 5x16'' semi mount
1—Ford 3x14'' 3 pt.
1—Allied auto stooker, orbit drive
1—Allied auto stooker, ground drive

Highland Road, Maxville

527-2834

R. Vander Haeghe

VANDER HAEGHE

Mortgages — Appraisals — Property Management — Counselling —

REAL ESTATE & MORTGAGE BROKER

181 Main St., North Tel. 525-1642

— WANTED —

SALES HELP

We have the space for one more honest, hardworking self-motivated salesperson.

We provide:
- An excellent working environment
- New offices
- Office leads
- One of the best training programs. We want you to succeed.

- What we pay will attract top producers

* A 95% commission split subject to a monthly fee to cover office expenses

or

A regular percentage split with no fees.



Broker Robert Vander Haeghe 525-1642



Secretary Judy Brown



Sales Rep. Germain Glaude 525-1642 or 525-1536



Sales Rep. Mavis Fletcher 525-1642 or 874-2423

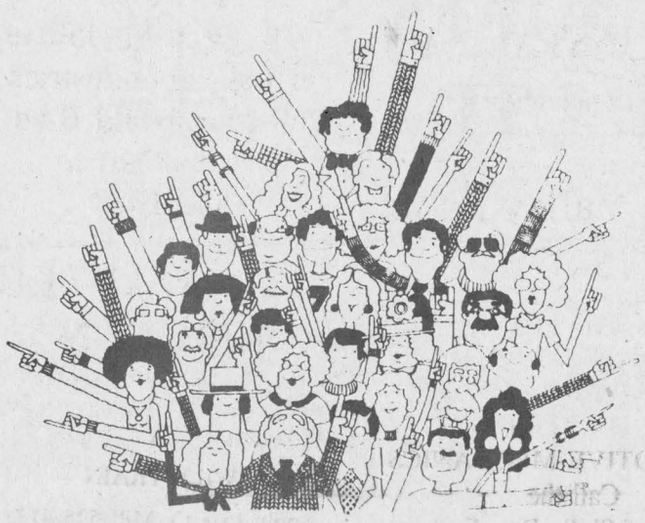

WE'VE GOT SOME CROWD PLEASING DEALS — FOR YOU —

ALEXANDRIA

TIC TOC...

TIC TOC...

TIC TOC...

This is just the RIGHT TIME of the year to invest in a chipwagon. *(Do you want to be your own boss?)* **$14,900.**

ALEXANDRIA

13-UNIT APARTMENT BUILDING with gross income over $50,000, a lot with 160 feet frontage, part commercial, part residential, $389,000.

ALEXANDRIA

CONVERT this 2-storey brick home to a commercial use, this property has a large lot and it fronts on Main Street, only $86,800.

Thinking of a Small Business?

ALEXANDRIA

THIS LITTLE SHOP is centrally located on Main Street with 1 bedroom apartment on 2nd floor, in good condition, only $46,900, potential income $7,800 yearly. *Do it now!*

ALEXANDRIA

BUILDNG LOT in nice neighborhood, only $24,000.

ALEXANDRIA AREA

DON'T WAIT! TOMORROW MAY BE TOO LATE! Has 2''x 6'' walls, a finished basement and garage, only $79,900. M.L.S.

ALEXANDRIA AREA

Has 2''x 6'' walls, a finished basement and garage, has paved road frontage, $79,000.

ALEXANDRIA AREA



A FIELDSTONE EXTERIOR attached garage, finished basement and 3 bedrooms are some of the features. Priced in the $100,000 range. *(See it! And you won't be sorry.)*

BROWN HOUSE

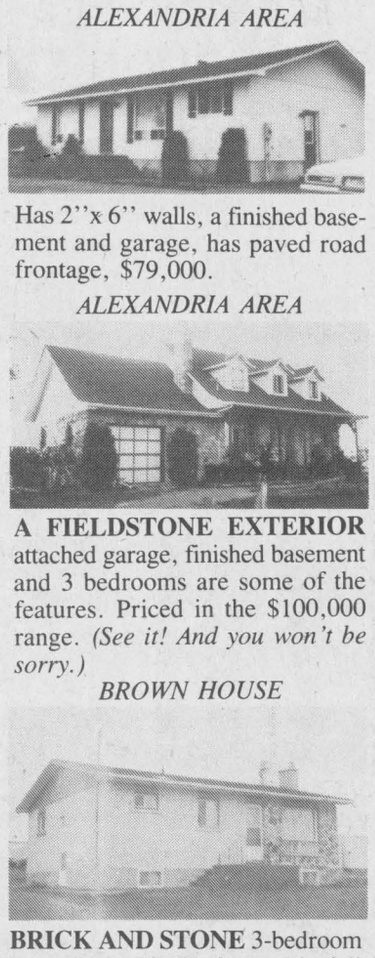

BRICK AND STONE 3-bedroom bungalow, 30x27 feet with full basement, only $64,900. *(This is your chance.)*

ALEXANDRIA AREA

JUST A FEW MINUTES from town, this 7-acre lot fronts on a paved road is only $17,000. M.L.S.

ALEXANDRIA AREA

WE HAVE A NUMBER of hotels for sale, priced from $127,500 to $298,000.

ALEXANDRIA AREA

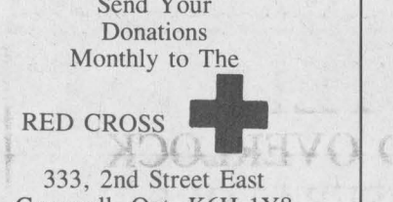

WITH ATTACHED GARAGE This 2-bedroom bungalow with full basement and a large lot is an excellent investment. Only $58,500. *(Bungalows are hard to find at this price.)*

ALEXANDRIA AREA

IT'S JUST ANOTHER WAY TO LIVE, and **YOU GET PAID FOR IT** too!!! Yes, you get paid for living in your own one storey, 3-bedroom brick home. Yes! The tenant upstairs will pay you for the privilege of living close to you, and you get to choose your neighbor. It's in very good condition and only $65,900.

ALEXANDRIA AREA

RIVER FRONT lot containing **16 acres** fronting on paved road, 1 mile from town, $32,500.

GLEN ROBERTSON AREA

56 BEAUTIFUL rolling acres with shed, $28,500. M.L.S.

GLEN ROBERTSON AREA

25 TREED ACRES only $19,500. M.L.S.

GLEN ROBERTSON

BUILD YOUR OWN HOME on this half acre lot, landscaped with cedars, easy commuting to Montreal, only $9,900. M.L.S.

GLEN ROBERTSON

STORE AREA AND LIVING QUARTERS in good condition with garage, $75,900.

LAKE ST. FRANCIS AREA

YOU MISSED IT BEFORE! And you may **MISS IT** completely if you don't act now. We believe this 1 acre lot on Gunn Creek with access by road and water to Lake St. Francis will soon be sold. It's only $12,500.

WE WOULD LIKE TO PUT OUR FOR SALE SIGN ON YOUR PROPERTY

AND THEN

A SOLD SIGN SHORTLY AFTER

PROPERTIES NEEDED

BUNGALOW, approx. 1,300 sq. ft., eat-in kitchen, 3 bedrooms, 2 bathrooms, garage, finished basement optional, close to IGA off Main Street.

10 TO 20 ACRES with some trees, with or without mobile home, close to town or village.

VACANT LAND in country, with good building site, close to Alexandria, around $20,000.

BUNGALOW with 2 good-sized bedrooms, close to or in local village, $70,000 range.

BUNGALOW, $79,000, close to Alexandria, 3 bedrooms.

Please **HELP THE** starving **PEOPLE IN AFRICA**

Send Your Donations Monthly to The

RED CROSS

333, 2nd Street East
Cornwall, Ont. K6H 1Y8
Tel. 932-0231

ANY AMOUNT WILL HELP

Make cheque or money order payable to: the Canadian Red Cross **for African Relief**

Business Opportunities

Business Opportunities

ALL CASH — HIGH PROFITS

COKE, PEPSI, LIBBY'S, HEINZ

World Famous Drinks you will re-fill in your new, unique cold pop/juice vendors with separate price settings.

Min. investment of $11,980 secured as we supply freight, equipment, installed in locations, product fills, supplies, etc.

Own your cash business, your choice part or full time

Call/Write (24 hrs.) for brochure.

Solar Business Centres

100 East Dr., Ste. 200,

Bramalea, Ontario L6T 1B3

Mr. Halbot 1-(416) 761-5705

15-tf

Farm Machinery

NEW Holland rake, like new. Tel. 347-3913. 13-5p

FERTILIZER auger for gravity box, two gravity boxes, 9' cultivator and small posts; high moisture corn, 20% moisture, selling by the bag. Tel. 525-3706. 14-4p

HOG feeders for sale, grain bin auger unloader. Tel. 524-2995. 16-2p

INTERNATIONAL cultivator hydraulic 8-ft. wide; pony trail harrows, 12 ft. wide. Tel. 347-3314. 16-2p

HAYBINE P77 Heston; New Holland baler; horse drawn buggy; 1981 Lada; children's 21 h.p. dunebuggy; garden tiller, 8 h.p. Tel. 525-1171. 16-3p

DEERING seeder; also Ferguson plow, 3 p.h., 12''. Tel. 347-2942. 16-2p

VIBRA shank grubber 20' wide, 3 pt.h. tractor blade 6' wide; 3 pt.h. post digger 10'' wide. Tel. 347-2592. 16-2p

CASE tractor 1490, air conditioned cab, 1474 hrs., good condition; DeLaval pipeline system for sale, bulk tank and compressor. Tel. 933-9215. 16-2p

MENARD
FARM SUPPLIES LTD

MF Massey Ferguson

TRACTORS & EQUIPMENT
1—IH B-275
1—MF 165 cab loader
1—Ford plow, 4 x 14
1—MF-9 baler
1—Pittsburg disc, 9-ft.
1—MF 4-row cultivator
1—Allis Chalmers baler
1—Wood splitter
1—McKee 6-ft. snowblower

LAWN EQUIPMENT
1—Sears 11 hp with mower
1—Kubota 51'' snowblower
2—Woods rear-mounted 48'' mower
1—Roper 11 hp tractor with mower
1—Jacobsen SOLD riding mower
1—Bolens 16 hp tractor with mower
1—MF 5 hp SOLD mower

NEW ROPERS
JUST ARRIVED
12, 14, 16 & 18 hp

We're looking for work.
KUBOTA
MENARD
Farm Supplies Ltd.
André Séguin, Prop.
Green Valley, Ont.
525-2190
Business Hours
Weekdays — 8 a.m. to 5 p.m.
Saturdays — 9 am. to noon

Ford FORD NEW HOLLAND
TROTTIER FARM EQUIPMENT LTD.
Hwy. 43, Alexandria
Tel. 525-3120
FORD & NEW HOLLAND
Authorized Sales & Service

SPECIAL FINANCING
0% FINANCING
to 12 months
other low rates available
ask us for details

USED TRACTORS
1—Fordson Major and loader
1—Ford 5000, loader and cab
1—Ford 5000 and cab 'excellent'
1—MF-35 diesel
1—Ford 2600 & loader
1—Ford 9N
1—David Brown 1200
1—Cockshutt 1600
2—Dexta Diesel
1— Zetor 5211, 250 hours
1—Zetor 704 SOLD

Good Supply of Loader buckets custom fit to your loader. Hydraulic wood splitters,

8 and 10 ton wagons in stock
Zero grazers

NEW IDEA EQUIPMENT

JUST ARRIVED
4 & 6 row Corn Planters
Blades & Rotor Cutters
Lawn & Garden Tractors

Good Supply of
New Idea Spreaders
220, 320 bu.

USED EQUIPMENT
1 set 15.4 x 34 dual wheel kit

GET READY FOR SPRING'S WORK
Check out our Super Deals on filters and oil.
Be Safe, Not Sorry!
All our motor and hydraulic oil meet company specifications.

BUSINESS HOURS
8 a.m. to 5:30 p.m.
Sat. 8 a.m. to 12 noon

Personal

THANKS to Sacred Heart and St. Jude for favors received. E.M.J.B. 7-12p

Farm Machinery

90 h.p. International tractor 886, 2,400 hrs., very clean, $13,000; 434 International newly painted with front-end loader, $4,500. Tel. 613-347-2356. 16-2p

CATTLE head gate, used. Tel. 347-2154 weekends. 16-2p

USED tractor tires— 2 (18.4 x 38) $200 a pair, 2 (18.4 x 30) $100 a pair. Ralph Humphries 347-2745. 16-3p

MARTIN 3,300 gallon liquid manure spreader, will spread up 50 feet, Tantem axle, like new, asking $7,900. Tel. 347-3489. 16-3p

WANTED: Bulk tank 600-800 gallons, 30' chain hay elevator. G. Cameron. Tel. 525-2626. 16-2p

GARRY SMITH
Sales & Service
(Maxville) Ltd.
JOHN DEERE

TRACTORS
1—IH 414 with loader
1—IH 624
1—IH 414 with loader

USED EQUIPMENT
1— Geo. White 300 gal. trailer sprayer **SOLD**
1—21 ft. Pony cart harrow
1—JD 1209 mower/cond.
1—JD #9 mower, 3 pth.
1—JD 1240 plateless corn planter 4-row with monitor
1—JD 213 Flex platform (like new)
1—NH 518 spreader
1—JD KBA 10ft. disc harrow

Dealer for
HARDI SPRAYERS

GARRY SMITH
Sales & Service
(Maxville) Ltd.
Maxville, Ont. 527-2152

USED MACHINERY
1—NH Super 717 harvester with 2 heads
1—MF 205 spreader
1—NH TR85 combine with 2 heads
1—NH 488 Haybine
1—NH 273 Baler
1—Cockshutt Baler
1—NH 770E Snapper Head
1—NH 310 Baler
1—Heston mower conditioner 1010
1—NH 718 Harvester with 2 heads
1—JD 24T Baler
1—MF 35 combine
1—INT 425 Baler
1—IH 420 Baler
1—NH 352 grinder mixer SOLD
1—INT 1109 mower conditioner
1—IH 555 forage harvester
1—NH 316 baler with #75 thrower

Ford FORD NEW HOLLAND
FERNAND CAMPEAU et Fils Inc.

Open: Mon. - Fri. to 6 p.m.
Saturdays 8 to 4 p.m.
Dalhousie Station
347-7511

TROTTIER
SALE CENTRE
525-1925
or after 6 p.m.
Fern-525-2727 Bob-525-3053
Hwy. 34, South Alexandria

USED FARM EQUIPMENT
TRACTORS
1—Ford 3000 gas (A-1 shape)
2—JD 510
1—Allis Chalmers 180 tractor 70 h.p.
1—MF 135
1—Ford Dexta
1—IH 656, 65 h.p.
1—IH 250
1—Mitsubishi 15 h.p. with mower, brand new
1—Mitsubishi 16 h.p. with mower, Brand New
1—Mitsubishi, 4x4, 15 hp, new

GOOD SELECTION OF USED EQUIPMENT
1—White cultivator, 18 ft. hydrauli SOLD
2—Plows, 4-furrow
1—IH 36 disc
1—MF-44 disc
Good Choice of Other Plows & Discs
1—IH 130 bu. spreader
1—Gravity box with auger, 200 bu. on rubber
1—MF Grain drill
1—King cutter, 5 ft. brush cutter
New Blades, 3 pth, good choice

HOWSE BRUSH CUTTERS
5 ft. brand new
starting at $725

Good selection of
Stihl Chainsaws available

Buy, Sell or Trade
Used Farm Machinery

Farm Produce

CLEANED barley, good for seed, $9 per 100 pounds; also ground barley, $6 per 100 lbs. Phone G. Wells, 933-1163 or 931-1850.12-9p

GROUND feed, oats, barley, wheat, shelled corn mixed. For dairy, beef, goats, poultry, $7 per hundred, your bags. Tel. George Crites, 527-5393.d 14-4p

STRAW wanted, 500-1,500 bales. Tel. 347-3118. 15-3p

TIMOTHY seed for sale. Tel. 347-2219 after 6 p.m. 16-2p

GROW black walnuts: 1-year-old black walnut saplings for sale, $1 each. Call 525-4795.15-4p

CEDAR lumber, 1x4, 1x6, 2x6 and 4x4, rough or planed. Also fence posts, anchor posts and poles; blue spruce, 3 to 4 feet, for planting. Tel. (613) 874-2722. 15-3p

HAY for sale, 75¢ per bale or best offer, Yvon Lafrance, Tel. 525-2716. 15-4p

GOOD quality barley and oats, $6 per hundred lbs.; also spring wheat, Katalpa, $9 per hundred lbs., your bags, Jack Kitchen, River Road, Martintown, Tel. 528-4240. 15-3c

DOUBLE cut red clover seed, cleaned Canada No. 1, 94% germination, Alfred Vogel, 347-3489. 15-3c

FIRST cut hay for sale at $1 and also a sprayer with steel tank and 25' boom. Tel. 525-3093.

TIMOTHY hay for sale, approximately 1,500 bales. Curry Hill Rd., Tel. 347-7569. 16-2p

FIRST cut hay for sale, 75¢ per bale; Western saddle. Tel. 525-4733. 16-2p

200 lbs. of cleaned hayseed for sale. Call weekends, 525-3597. 16-2p

DC red clover seed, 95¢ lb.; 40-gal. hot water tank pipe, value $50; five 14-ft. farm gates, $40 each; fertilizer spreader, 3 p.h., like new. Tel. 347-2784. 16-2p

Help Wanted

CARNATION REQUIRES
AN ELECTRICIAN AT
THE ALEXANDRIA FACTORY
Applicants must possess a current certificate of qualification
(Electrician, construction and maintenance)
Please contact the Personnel Department at
525-2121
16-2c

Qualified Swimming Instructor
required for
RED CROSS SWIMMING PROGRAM
4 week program
Apply in writing by May 13, 1988 to
Dunvegan Recreation Association
c/o Mrs. Heather McIntosh
R.R. #2, Dunvegan, Ont. K0C 1J0
17-2c

WANTED
EXPERIENCED OVERLOCK
MACHINE OPERATORS
also General Helpers
Good hourly rate, 40 hour week, steady work
Apply at:
ROSSTEX CONTRACTING
68 South Main, Alexandria
17-1c

HELP WANTED
Several stitchers required for single needle post sewing machines.

Apply to:
Brown Shoe Co.
173 Kenyon St., W.
Alexandria, Ontario
between the hours of 7:00 a.m. and 4:00 p.m.
17-1c

FARM WORKERS WANTED
Permanent - Seasonal - Day-by-Day
Experience an asset, but not required
GOOD WAGES
JOBS NOW

AGRICULTURAL EMPLOYMENT SERVICES / SERVICES D'EMPLOI AGRICOLE

Call:
Agricultural
Employment Services
142 Main St.
Vankleek Hill, Ontario
678-2134
1-800-267-4107
17 & 19-1c

The flagship company of our group, Glengarry Transport Limited, has an immediate opening in its head office for a
CHIEF ACCOUNTANT
Reporting to the controller, the incumbent's key areas of responsibility will include maintenance of the general ledger, analysis of general ledger accounts, preparation of period-end financial statements and budget variance analysis.
This opportunity will be of interest to a university graduate in accounting who has acquired at least two years of related experience. The successful candidate will be bilingual and possess excellent oral and written communication skills.
This position is located in Alexandria, Ontario. Interested candidates are invited to submit their resumé in confidence to:
Claude Girard, Adm. A.
Glengarry Transport Limited
Highway 34 South
Alexandria, Ontario
K0C 1A0
GTL always on the move

Farm Produce

CLEANED timothy seed for sale, Maurice Jeaurond, Tel. 525-1826. 16-2p

GOOD quality oats straw, .85 cents per bale, also 422 pull type combine for sale with canvas. Tel. 931-1263. 16-2p

60 acres of hay for sale. Fassifern area. Tel. 525-1143. 16-2p

CEDARS for hedge starting at 2 feet up to 12 feet. Tel. 874-2531. 16-2p

CEDAR trees 3 to 4 ft. high, will plant. Also landscaping, seeding, triming and painting. Tel. 874-2383. 16-2p

CEDAR trees for sale, call after 7 p.m. Tel. 874-2853. 16-2p

OATS and barley seed for sale. Tel. 932-0393. 17-2p

1500 bales of mixed hay for sale. Tel. 347-7326. 17-2p

QUANTITY of cleaned timothy seed (swathed) for sale, over 100 lbs., will deliver. Donald MacPhee, 525-1763. 17-2p

WANTED: 500 bales second or third cut alfalfa or clover hay, made early without rain and no mold. Tel. 525-1314. 17-2p

TIMOTHY seed, grown from popular variety regulation tested 25 kg (55 lb.) bags, Gordon MacLeod, Dunvegan, Tel. 527-5270. 17-2p

HAY seed, 300 pounds Climax Timothy for sale. Tel. 525-3809. 17-1p

DRY stove and campfire wood for sale. Tel. 347-2530. 17-tf

CLEANED seed, timothy, $1 per lb.; DC clover, $1 per lb.; buckwheat 20¢ per lb. Tel. 528-4674 evenings and weekends. 17-2p

HAY for sale, 40¢ a bale. Call after 6 p.m., 931-1341. 17-2p

Help Wanted

WANTED
EXPERIENCED OVERLOCK
MACHINE OPERATORS
also General Helpers
Good hourly rate, 40 hour week, steady work
Apply at:
ROSSTEX CONTRACTING
68 South Main, Alexandria
17-1c

HELP WANTED
Several stitchers required for single needle post sewing machines.

Apply to:
Brown Shoe Co.
173 Kenyon St., W.
Alexandria, Ontario
between the hours of 7:00 a.m. and 4:00 p.m.
17-1c

FARM WORKERS WANTED
Permanent - Seasonal - Day-by-Day
Experience an asset, but not required
GOOD WAGES
JOBS NOW

AGRICULTURAL EMPLOYMENT SERVICES / SERVICES D'EMPLOI AGRICOLE

Call:
Agricultural
Employment Services
142 Main St.
Vankleek Hill, Ontario
678-2134
1-800-267-4107
17 & 19-1c

The flagship company of our group, Glengarry Transport Limited, has an immediate opening in its head office for a
CHIEF ACCOUNTANT
Reporting to the controller, the incumbent's key areas of responsibility will include maintenance of the general ledger, analysis of general ledger accounts, preparation of period-end financial statements and budget variance analysis.
This opportunity will be of interest to a university graduate in accounting who has acquired at least two years of related experience. The successful candidate will be bilingual and possess excellent oral and written communication skills.
This position is located in Alexandria, Ontario. Interested candidates are invited to submit their resumé in confidence to:
Claude Girard, Adm. A.
Glengarry Transport Limited
Highway 34 South
Alexandria, Ontario
K0C 1A0
GTL always on the move

Work Wanted

WILL babysit in my home on Marcoux Rd. Tel. 525-3230. 16-2p

WILL babysit children in your home during evenings. Tel. 525-2824. 17-1p

WILL do odd jobs, painting, washing ceilings, walls, yard clean-up, wood cutting, etc., also grass cutting, furniture stripping. Tel. 527-3167. 17-4p

Help Wanted

BABYSITTER required, in my home or yours. For 2-yr.-old and 3 1/2 months old. With or without other children, 1 mile east of Glen Robertson. Please call 874-2598. 15-3p

PERSON wanted to work on dairy farm for the summer. Tel. 347-7569, Roger Claude.16-2p

A cleaning service company is looking for serious and reliable people to do all types of cleaning work; must have own transportation and fully bonded, preferably a man. Tel. 347-2096. 16-4c

EXPERIENCED waitress and cook wanted. Must be 18. Apply at Cathy's BBQ. 16-2p

PERSON to work on dairy farm, male or female, full-time, Lancaster area, Norman Dubeau. Tel. 347-7177. 16-2p

PERSON to work on dairy farm starting immediately. Wages negotiable. Tel. 347-3041. 16-3p

EXPERIENCED home sewers required on overlock and plain machine. Please contact Yolande Contracting. Tel. 525-3602. 16-3p

BABYSITTER needed, Monday and Tuesday, 12:30 to 10 p.m., located 5 miles east of Alexandria. Tel. 525-2501. 17-1p

LOCAL CONTRACTOR
requires a
CARPENTER'S HELPER
Please send resume
and expected salary to:
Box B
The Glengarry News
3 Main St., Box 10
Alexandria, Ont. K0C 1A0
16-2p

We are presently accepting applications for
POOL INSTALLERS
Experience an asset
Apply to:
Green Valley Pools
525-3743

WANTED
High School Graduates
interested in becoming
QUALIFIED
AUTOMOTIVE MECHANICS
Call the
Ministry of Skills Development
and ask for Laurier Roy
at 938-9702
before May 16, 1988
16-2c

WANTED
BOOKKEEPER
RECEPTIONIST
No experience necessary
Must have bookkeeping courses
Apply to:
Box 214
Alexandria, Ont.
K0C 1A0
17-1c

Services

CARPENTRY, wallpapering, painting and ceramic tiling, also weekends. Free estimates. Call Ken at 525-2454. 52-52p

MOBILE Income Tax Service, in your home. Call 527-5248 after 6 p.m. 10-8p

WILL cut grass, lawns, cemeteries and ballfields. Tel. 347-2107. 16-3p

STEAM-O-CLEAN: Rugs, upholstery, commercial and residential, car and mural rugs. 24-hr. service. Free estimate. 10% spring discount. Pierre Deschamps, St. Bernardin, Ont., Tel. 678-3734 or 678-2650. 17-1c

CARPENTRY
and
RENOVATIONS
Free Estimates
GARRY McLAUGHLIN
Dunvegan
Tel. 527-3408
32-tf

Repairs to all makes
VACUUM CLEANERS
SEWING MACHINES
Photocopies
54 Main St. S., Alexandria
525-4077
14-tf

Help Wanted

WELDER'S HELPER
REQUIRED
Call Yvon Laviolette
of Laurier Industries
260 Macdonald Blvd.
525-1628
17-2c

HELP WANTED KITCHEN
Mature persons interested in a cooking career, willing to begin as dishwasher/cook's helper.
WILL TRAIN
Apply Priest's Mill 525-4131
ask for Claire or Agnes
16-2c

The First Step In Your Trucking Career?
FOR PROFESSIONAL DRIVER TRAINING CALL TOLL FREE
1·800·265·3559

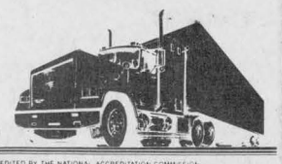

ACCREDITED BY THE NATIONAL ACCREDITATION COMMISSION
Merv Orr's TRANSPORT DRIVER TRAINING SCHOOL
HEAD OFFICE: 746 Hespeler Road, Cambridge, Ont. N3H 4S6
OTTAWA • BRAMPTON • LONDON • SUDBURY • ST. CATHARINES

WANTED
SECRETARY/RECEPTIONIST
We are currently accepting applications for secretary/receptionist in the Town of Alexandria.
Bilingualism would be an asset.
State whether full or part-time preferred.
Mail resumé or application to
P.O. Box 842
Alexandria, Ontario
K0C 1A0
16-2c

HELP WANTED
Shell
SHELL SERVICENTER
Ont.-Que. Border - West Lane
M-C Freeway (401)
RR #1, Bainsville, Ontario K0C 1E0
613-347-3568
GAS ATTENDANTS
Recently we've opened a new system of
SELF-SERVICE & FULL SERVICE
We need the following positions
FULL-TIME
PART-TIME
STUDENTS
Weekdays, Weekends, Nights
Serious, Dependable Workers
Applications
are accepted immediately
APPLY IN PERSON TO THE MANAGER
15-3p

Services

SEGUIN WRECKERS
Used Auto Parts
We also buy cars for parts
Dalhousie Mills
347-3291

dude
MOBILE DISCOTHEQUE
Weddings - Stags - Parties
525-3203
John Willard

STATION TO STATION
MOBILE DISCOTHEQUE
Weddings, Stags, Parties, Etc.
Music for all occasions
Tel. 874-2255 or 525-1833
Maurice Menard
11-tf



SKYLARK
MOBILE DISCOTHEQUE
Weddings, Stags, Parties, etc.
Music for all occasions
Tel. 525-2008
Jean Seguin

JAKE AT WORK
MOBILE DISCOTHEQUE
Weddings - Stags - Parties
525-3999 or 525-1973
Jacques Massie

NEED MUSIC?
For Any Occasion
Call
DAVE GEE the D.J.
for the best in
Records and Tapes
525-4828
After 5 and weekends
3-15p

See the experts for all your made-to-measure windows & doors



Vitrerie
GREEN VALLEY
Glass Ltd.
525-2704
50-tf

HUGH MCMILLAN
CONSTRUCTION INC.
Residential & Commercial
Experienced Builders
Renovations, Additions
Custom Homes
FREE ESTIMATES
Call 874-2247
17-1c

Yard Maintenance
—grass cutting—
—trimming—
—flower beds—
—shrubbery—
—landscaping, etc.—
PIERRE'S LANDSCAPING
Tel: 525-3976
16-4c

Services

DOUG'S WOODWORKING
Decks, Gazebos and Fences
Kitchen Cabinets
Wall Units
Tel: 525-3460
after 6 p.m.
16 2c

INCOME TAX RETURNS
for professional service on all tax returns consult
J. LAUZON Accounting
124 Main St. S.
Alexandria, Ont.
Tel. 525-2069
if busy, 525-4731
4-14c

LEFEBVRE MAINTENANCE
and
WELDING REPAIRS
—heavy equipment repairs—
—ornamental railings—
—general welding—
FREE ESTIMATE
Tel:
525-3342
Richard Lefebvre, prop.
16-6p

Notices

AUTOMOTIVE MECHANICS AVAILABLE FOR WORK through Map 40, a 40-week intensive mechanics' program. For more information call the Ministry of Skills Development and ask for Laurier Roy at 938-9702 before May 16, 1988.
16-2c

NOTICE TO CREDITORS
IN THE MATTER OF THE ESTATE OF JOHN CHISHOLM LATE OF THE TOWNSHIP OF LOCHIEL, COUNTY OF GLENGARRY, CONTRACTOR, DECEASED.

TAKE NOTICE that all persons having claims against the estate of John Chisholm, who died on December 2nd, 1987, are hereby required to send particulars of their claims to the undersigned solicitors, on or before the 25th day of May 1988, after which date the Estate will be distributed having regard only to the claims of which notice shall then have been received.

DATED at Alexandria, Ontario, the 25th day of April 1988.
MACDONALD & AUBRY
Box 1000
Alexandria, Ontario
K0C 1A0
Solicitors for the Executors
17-3c

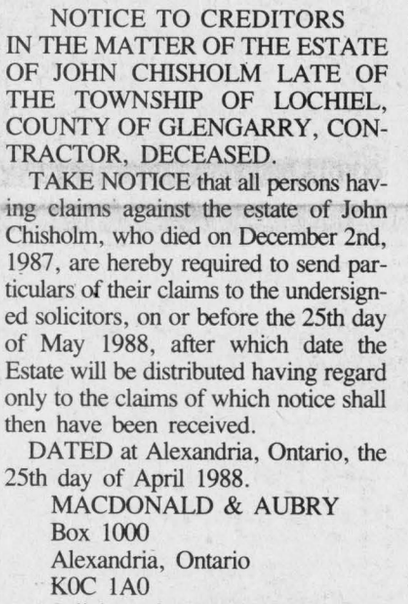

Services

ANGUS GRAY HALL
AT Maxville
available for
PARTIES, WEDDINGS, SALES, ETC.
Kitchen Facilities Offered
Some Good Dates Still Available
Phone Maxville
527-2003
17-6c

NOTICE
Village of Lancaster
Due to further repairs to the water tower and switching to the temporary water tank, be advised that there will be periods when the water supply will be discolored.
Effective until August 1, 1988
17-2c

NOTICE
Village of Lancaster
1988 DOG TAGS
All dogs in the Village of Lancaster must have 1988 licence tags by April 29, 1988 or owners are subject to fines. Licence Officer is Melanie Carriere, who will call at the residence. If you have not been contacted by April 25,1988, advise the Village Officer at 347-2023 to avoid penalty.
16-2c

AUCTION SALE
Saturday, April 30 at 10:00 a.m.
At the residence of the late Robert J.M. Reid
684-Rte 202 E—1 mi. East of Hemmingford
A fine assortment of antique furnishings and collectables from an old Homestead, such as Scottish grandfather clock; marbletop bureau; drop-front desk; Thomas electric organ; Tiffany lamp; oil lamps; antique dishes; brass, railway lantern; old oxen yokes; Tailors cast-iron stove (rare), etc. The house is packed with many old pieces.
TERMS: CASH OR ACCEPTABLE CHEQUE
Sale under a tent
Lyell J. Graham—auctioneer **Tel: (514) 264-2289**
17-1c

AUCTION SALE
COMPLETE HOUSEHOLD CONTENTS, TOOLS, ETC.
Estate of Cyrille Delisle
399 Dominion St. South
(in front of Canadian Tire) Alexandria
Saturday, May 7 at 10:00 a.m.
5 pce bedroom set; 2 pce chesterfield; 5 pce kitchen set; Panasonic color T.V.; elec. stove; antique vanity & matching bureau; 2 china cabinets; sectional chesterfield; 2 antique bureaus serpentine front; stereo; buffet; rocker; bunk beds; fan; Kenmore vacuum; new single bed; trunks; tables, chairs, lamps; elec. appliances; bedding; set of dishes (8); dehumidifier; large quantity of knick-knacks, dishes, cutlery, etc.; solar pool cover, 24 ft.; extension ladder, 20 ft.; step ladder; picnic table; elec. lawnmower; lawn furniture; elec. drills, sanders, skill saw; mechanic, carpeneter & garden tools and other articles.
TERMS: CASH Property has been sold
Marcel Major, Auctioneer Micheline Legault, Executrix
North Lancaster, Ont. 613-347-2955
17-1c

ESTATE AUCTION
MACHINERY, CAR, TRUCK, FURNITURE, CARPENTER TOOLS, ETC.
2 miles west of Greenlane, off Hwy. 34
3 miles south of Hawkesbury
on Saturday, May 7 at 10:30 a.m.
1977 Cougar car (safetied); 1976 1/2 ton truck (safetied); Cockshutt 540 gas tractor, live PTO; New Holland 68 baler; 3 ph blade; 2-furrow plow; utility trailer; Skidoo and trailer; John Deere lawn tractor, 7 hp, exc. condition; 2 MTD riding lawnmowers, 5 hp; John Deere lawn sweep for tractor-mower; MTD Roto tiller; John Deere snow blower, 7 hp; Simplicity snow blower; cement mixer; Homelite chain saw; electric jointer; hand planer; radial arm saw; electric hand grinder; belt sanders; shaker sanders, Jig Saw; Skill saw, table saw; band saw, 1/2'' drill press and stand; electric welder; bench grinder; vices; Workmate; 32-ft. extension ladder; stepladders; and all kinds of small tools, etc.
Quantity of furniture and antiques consisting of refrigerator; electric stove; washer; dryer; beds; dressers; upright freezer; air conditioner (like new); kitchen table and chairs; several tables; sofa and chair; television; old pictures and frames; trunks; large selection of small items, etc.
TERMS—CASH
Auctioneers **Estate of**
Ken Wilden, 514-562-2939 **John Wylie**
Mansel Hay
17-1c

FARM AUCTION
Located at the farm of Lyle Moak
1/2-mile north of Long Sault
1/2-mile west on Service Road
County of Stormont in the Township of Osnabruck
Wednesday, May 4
at 10 a.m. sharp
This farm has been in the same family for over 100 years. All cattle have been raised on the farm, and out of the unit bull.
TO BE SOLD:
CATTLE — 67 head of Holstein dairy cows consisting of 33 cows, 21 purebred, 12 grades, 9 purebred heifers bred for fall; 5 grade heifers bred for fall; 10 purebred heifers, 1 year old; 4 grade heifers, 1 year old; 3 purebred calves; 2 grade calves; 1 Hereford bull.
MACHINERY — International 624 with cab and International 315 loader — Case 530 — Massey Harris pony tractor; 3 New Holland manure spreaders; Hecton haybine; International hydraulic disk; International 56 corn planter; New Idea corn picker; International seed drill; International 3-row plow; elevator; combine; grain mixer; grain grinder; auger; lime spreader; International 37 baler; one heavy duty hay wagon on rubber; 2 hay wagons with racks; side delivery rake; bale stooker; bale loader; two corn wagons; two 6-ft. snowblowers; 100-ft. Patz stable cleaner; Patz silo unloader (service drive); cement mixer; 50 water bowls; 2 barn fans.
MILKING EQUIPMENT — 500-gallon Jamesway bulk tank; automatic washer; galvanized sink; Surge milking pump; 4 Surge milkers; milkroom heater; hot water heater.
FEED — Approximately 3,000 bales of hay; 14 feet of corn silage.
MISCELLANEOUS ITEMS — Freezer, stove, piano, chesterfields, large lot of iron; miscellaneous equipment of all kinds.
Sale to be held under tent. Lunch available.
TERMS: Cash or good cheque
Lyle Moak, **Neverett Sales Reg.**
owner **managers**
For more information call: (514) 829-2000
17-1c

NOTICE
TOWNSHIP OF KENYON
Effective May to October 1988 inclusive, regular Council meetings shall be held on the second and last Tuesday of every month at 7:30 P.M. The Clerk must have 48 hours notice to be included on the agenda.
BY ORDER OF COUNCIL
16-2c

NOTICE RESIDENTS OF THE VILLAGE OF MAXVILLE
Please be informed that the Village of Maxville has engaged the services of Mr. Yvon Page, to sell dog tags within the next few weeks. The dog tag rates are as follows:
1st male dog — $10.00
2nd male dog — $15.00
1st female dog — $15.00
2nd female dog — $20.00
A certificate of a Veterinary surgeon must be presented in order to obtain the same rates as a male dog. All dogs must be kept under the control of the owner at all times and must be tied year round. Any dog found running at large will be impounded and the owners or harborer of such dog will be charged accordingly for all costs incurred. A dog shall be deemed to be running at large when found on any street, highway, or public place and not under the control of any person.
C.A. Charbonneau, (Mrs.) A.M.C.T.(A)
Clerk-Treas.
16-3c

AUCTION SALE
FARM MACHINERY, VAN, FURNITURE & MISC.
Lot 8, 3rd Conc., Kenyon Twp.
2 miles west of Alexandria on Hwy. 43
SATURDAY, APRIL 30
at 12:30 p.m.
1980 Ford Chateau van with safety check (low mileage); Ford 3000 tractor with front-end loader; Ford 3-furrow plow; Int. disc harrows, 28; smoothing harrows; seeder, 13 drills; 2-row corn planter; George White snowblower; Ford tractor blade; hyd. dump trailer; stone picker attachment; wagon with rack; 3 p.h. wood splitter; tandem dump trailer; Tachona sprayer (almost new); Ford 3 p.h. lawnmower, 5 ft.; Stihl gas chainsaw; quantity of cedar fence posts; wheelbarrow; water pump; chains; sump pump; 3 tanks, 200 gal. cap.; gas tank, 100 gal.; quantity of thermal glass; chicken feeders & waterers; buggy wheels; building jacks; new tin; tools; scrap iron.
FURNITURE: 2 pce chesterfield set; large 5 pce oak bedroom set; 2 pce oak sofa & chair with matching tables & lamps; oak buffet, table & chairs; 15 ft. chest freezer; Frigidaire fridge; 5 pce kitchen set; 2 matching armchairs; cupboard; clock; lamps; pine box; vacuum; picnic table; swing set; gas BBQ; bunk beds; new set of golf clubs; and much more.
TERMS: CASH Property is for sale
Marcel Major, Auctioneer, North Lancaster, Ont. 613-347-2955
Agathe Seguin, Prop.
17-1c

TENDER
ONTARIO GOVERNMENT
The Ministry of Natural Resources invites tenders for the following various services in Carillon Provincial Park.
Information and Tender Packages may be picked up from the Park Superintendent at Carillon Provincial Park, Box 100 Chute-a-Blondeau, Ontario, phone (613) 674-2825.
Last date on which tender documents may be picked up will be 4:30 p.m. on May 6th, 1988.
Tender documents may be picked up for a non-refundable document deposit of $10.00 each.
Tender CAR 02-88/89—Fast Food/Souvenir/Boat, Canoe and Bicycle Rental Concession
Tender CAR 03-88-89—Equestrian Concession
Tender CAR 04-88/89—Grass Mowing Contract
Tender CAR 05-88/89—Refuse Removal Contract
Latest date on which tenders will be received will be 12:00 noon on Friday May 13th, 1988 at Carleton Place District Office, 10 Findley Avenue, Carleton Place, Ontario K7C 3Z6.
Tenders will be opened publicly at 1:30 p.m. on Friday, May 13th, 1988 at the Carleton Place District Office, Ministry of Natural Resources.
Ontario Ministry of Natural Resources
Vincent G. Kerrio
Minister
16-2c

AUCTION SALE
Farm Machinery, Horse Equipment, Furniture and Poultry Equipment
2 miles East of Dalkeith,
2 miles West of St. Anne de Prescott
Saturday, April 30 at 11 a.m.
MACHINERY: JD 2130 diesel tractor complete with 146 front-end loader; 7—ft. snow bucket; manure tines and ring chains; JD 45 4-furrow plow; JD 115 10—ft. blade; Pick seed 20—ft. chain harrow; IH 56 4-row planter; IH grain seeder; land roller; MF manure spreader; Wikoni 12'' post-hole auger; NH 451 3 pth hay mower; NH 256 rake; NH 276 baler; 2 Narco 12-ton hay wagons with 20—ft. racks; 30—ft. Allied bale elevator; 40—ft. Essard bale elevator; 16—ft. grain auger; 8-hp Briggs & Stratton portable winch; Fourney 240 amp welder; box for 3/4 ton truck; 2 camper boxes; Ford 1952 3-ton stake truck 22,000 original miles; 2 utility trailers; Ski-doo sleigh; maple syrup equipment; Pioneer chain saw; electric motors; milk cans; new and used saddles; pony saddle; side-saddle; sleighs; harness & bridles; 3 rubber tired buggies including pony buggy, sleighs and other accessories.
FURNITURE: Lislet white kitchen range; desk & chair; 24'' 4 burner stove; Williams upright piano (1904); Thomas pump organ with mirror; rocking chairs; oil lamps; antique pine shelf cabinet; 3/4 ping-pong table (new); pine lawn chairs & table; camping equipment; plumbing accessories; store scale (new); 2 hp compressor for walk-in cooler; 110 refrigeration unit for 12×15 room; typewriters; filing cabinets; photocopy machine and other office equipment; small items.
POULTRY EQUIPMENT: 20 case ''Eggomatic'' egg grading machine comlete with ''Seymour'' automatic washing unit; Hartz automatic swish cup watering system for 2,000 birds; quantity of automatic ''Bell'' hanging poultry waterers; hanging tube feeders; quantity of galvanized 2-row & 3-row nests; propane gas brooders; egg baskets and other poultry equipment.
TERMS: CASH
Auctioneer Ken Welden—514-562-2939
W/S Knudsen, prop, RR 1 St. Anne de Prescott
Although all safety precautions will be taken, owner and management not responsible for accidents.
17-1c

Obituaries

C. Ford Warner

C. Ford Warner, a lifelong resident of the Avonmore community, died at Cornwall General Hospital on Friday, April 8th. He had been in failing health for the past year.

Born in Avonmore 87 years ago last Feb. 21st, he was the son of the late Cory Warner and his wife, the former Minnie Duff. Soon after leaving school, Mr. Warner started to work in the store, first in McRae and McMillan's in Avonmore. For seven years he owned and operated a store in Goldfield before returning to Avonmore to work in Willard Wert's; in Barkley's Store for 22 years and then in Miller's Store. Before retiring 20 years ago, he worked in Henderson's Store, Finch.

Mr. Warner was a member of St. Andrew's Presbyterian Church, Avonmore; a member of the Kirk Session at the time of his death; a member of the Board of Managers, and church caretaker for many years.

He is survived by his wife of 59 years, the former Jessie Ferguson, one daughter, Beverly, Nepean; one son Cecil, Willowdale; two grandchildren, Judy, Mrs. Greg Schneider, Scarborough, and Larry, Willowdale. One sister, Mrs. Grace Loucks, Cornwall, and one brother Bert Warner, Finch, also survive. He was predeceased by a sister, Mrs. Verna MacMillan.

The funeral service was held on Monday, April 11th. The service was conducted by Rev. John H. Wiseman, minister of St. Andrew's Church, Avonmore. Soloist was Mrs. Alice Miller, Cornwall, and the organist was Mrs. Neil Bush.

Pallbearers were Glenn McIntyre, Neil Bush, Jack Bush, John Blair, Dean McIntyre and Bruce Gillies.

James Carl Rickerd

A retired CNR employee and a veteran of World War II, James Carl Rickerd died at his home in Glen Robertson, April 13 in his 68th year.

Mr. Rickerd was the son of the late James and Jennie Rickerd. He is survived by a sister Dorothy and a brother Raymond, both of Glen Robertson. He was predeceased by two brothers Joseph and Howard.

Rev. Colin MacDonald officiated at the funeral service which was held at Dalhousie Mills United Church on Saturday, April 16 at 11 a.m.

Pallbearers were Rae MacLennan, Maurice Sauvé, Douglas Robinson, Jean Paul Lanthier, James Johnson and Robert Rickerd.

Edward Chatelaine

A resident of Glen Roy, Edward Chatelaine died suddenly on April 1 at his home. He was 61.

Employed at Glengarry Aggregate in Green Valley, Mr. Chatelaine was born in Cornwall, a son of Frank Chatelaine and the late Laura Tessier.

He is survived by his wife, the former Pauline Saucier and by three sons and three daughters: Albert and Edward Jr. of Stewart, B.C., Lionel of Glen Robertson; Patricia, Geraldine and Ann-Marie, all of Alexandria. Also mourning his loss are one brother Patrick of Kamloops, B.C., two sisters, Isabel, Mrs. Donato Doruvo of Cornwall, and Anna, Mrs. Wally Fisher of Montreal and by seven grandchildren.

The funeral was held April 5 to St. Raphael's Church where the mass of christian burial was celebrated by Rev. Thomas Villeneuve.

The pallbearers were Lionel and Edward Chatelaine, Keith MacDonald, Guy Renaud, Donald Russell and Brian MacDonald.

Rev. Don Scott

A former priest of Alexandria-Cornwall Diocese, Rev. Don Scott died in Montreal on April 13. He was 51.

Father Scott was born in Ohio on October 4, 1936. After his ordination he served at l'Arche de Jean Vanier in France. He also served in this area as pastor at Maxville and at St. Raphael's. Father Scott was the founder of Shalom House in St. Raphael's and he invited the Sisters of the Sacred Heart to come there as keepers of this retreat centre.

Bishop Eugene LaRocque presided at the funeral mass at St. Albert le Grand Church which is part of the Dominican Centre in Montreal. Bishop LaRocque was assisted by some 15 priests most of whom came from this diocese.

The homily was given by Dominican Father Claude Richard. Helen McAlear of St. Joseph's High School and Jane Anderson directed the singing and Sister Mary McAlear was organist.

Those attending from St. Raphael's included Sister Jeannine Bissonnette, Mary McKenzie, Mae Levert, Teresa McDonald and Ron Lajoie.



Rejean Clermont
C.G.A.

MONEY CONCEPTS
INTERNATIONAL FINANCIAL PLANNING NETWORK

Professional Financial planning

RRIF, ANNUITIES
WANT SOME ANSWERS?
Call me at
525-1773 or 938-2852

17-2c

Let's all help to save the bookmobile

DUNVEGAN
Mary MacCaskill
527-2855



April showers may bring May flowers — if they're perennials, that is. If anyone has been able to get their annuals into the ground I'd like to hear about it. This dreary weather shouldn't last forever — we hope.

Been contemplating establishing a rock garden. The libraries have books with some wonderful ideas on this form of horticulture as well as other specialty gardens. Check with the bookmobile tomorrow (Thursday) as it comes through Dunvegan and McCrimmon Corners.

In the grand scheme of things, the loss of bookmobiles may seem extremely minor. But for those who receive so much enjoyment from the service, Lorna Chapman's letter to the editor in last weeks *News* must have been discouraging. I urge you as did Ms. Chapman to write to the SD&G County Library, 150 Edward St., Cornwall, K6H 1J1 in an attempt to save the service.

* * *

If you weren't able to get a haircut in Dunvegan for five days recently, there was a good reason for it.

Yvon Leblanc closed up shop and along with his wife Lise, daughter Diane and David Bissonnette, travelled to Thunder Bay for the wedding of daughter Lyne to Carl Sormaki on April 16. Vivian and Susan Taillon, cousins of the bride and Mrs. Alec Titley, grandmother of the bride, were also guests. Diane Leblanc was her sister's maid of honor.

Lyne is a third year nursing student and the groom, a recent graduate in forestry, is the son of Ron and Martha Sormaki of Levac, Ontario. The couple will reside in Thunder Bay.

As if a lovely wedding wasn't enough to make the Leblanc occasion joyous, Lise celebrated her birthday on April 17.

4-H News

The 4-H group, the Dunvegan Lost Causes, met on April 10 at the Women's Institute Hall, to practice their skit for achievement night.

The next meeting will be this Sunday at Peggi Calder's home at 1:30 p.m.

D.R.A. News

A reminder: There will be a bowling evening Saturday at the Alexandria Lanes. If you will be joining your neighbors for an evening of fun, please call Lynda Heinsma by Thursday at the latest so lanes can be reserved. You can reach Lynda at 524-2299.

The Dunvegan Recreation Association is the sponsor of the "Special Youth Project" at the Maxville Fair. Winning poetry, stories and illustrations in two youth categories receive monetary prizes and possible inclusion in a book on the history of the fair. The book is to be published in 1989 as part of the celebrations surrounding the 100th anniversary of the Kenyon Agricultural Society (KAS).

The youth projects must be submitted by Tuesday, May 24. All budding young poets, authors and artists may contact the KAS secretary-treasurer Janice Blaney at 527-5346 for a copy of the entrants' rules and regulations.

Volunteers needed

The DRA is looking for volunteers for their booth at the Maxville Fair.

Here's an opportunity for adults and teenagers to show their community spirit by volunteering a few hours of work at the fair.

If you are interested in volunteering a bit of your time, call Mary Anne McRae, 527-5774; Jan Geddes, 527-3348 or Catherine McIlwain, 525-1093. Thank you!

Christian Family Sunday

Kenyon Presbyterian Sunday School scholars and junior choir will assist Rev. Gordon Fresque at the Mother's Day service on Sunday, May 8 at 11 a.m. Everyone most welcome, please attend.

* * *

Sincere sympathy is extended to Catherine McRae and William MacLeod on the demise of their sister, Mrs. Gretta Muir of Toronto. Interment services were held for Mrs. Muir at Kenyon Presbyterian Church, April 23.

* * *

A happy crowd of congratulators were in attendance at the Maxville Sports Complex on April 15. The occasion was the 25th wedding anniversary of Joyce and Leslie MacKinnon of Dunvegan.

INVITATION
REAL'S TRUCK STOP

Real's Truck Stop will be installing a new "best technology available" sewage treatment plant soon. The design of this system has been prepared by M.S. Thompson & Associates Ltd., Consulting Engineers of Cornwall in accordance with Ontario Ministry of the Environment and other government agency requirements.

Residents of the Gunn Creek area are invited to attend a public information session to be held at the St. Lawrence Parish Hall, where the consulting engineers will be explaining the design and operation of this new system.

Time: 7:30 p.m.
Date: Tuesday, May 3, 1988
Location: St. Lawrence Church Parish Hall
Curry Hill Road

17-1c

making your money work

TRUST COMPANY GUARANTEED INVESTMENT CERTIFICATES

10.25%
5 Year Term GIC or RRSP

8.25%	8.50%	8.60%	8.75%	8.80%
30-59 days	60-89 days	90-119 days	120-179 days	180-364 days

PERCENTAGE	1 YEAR	2 YEAR	3 YEAR	4 YEAR	5 YEAR
ANNUAL	9.30%	9.875%	10.00%	10.00%	10.25%
SEMI-ANNUAL	9.05%	9.625%	9.75%	9.75%	10.00%
MONTHLY	8.80%	9.375%	9.55%	9.50%	9.75%
RRSP	9.30%	9.875%	9.80%	10.00%	10.25%

NO HANDLING CHARGES
RATES SUBJECT TO CHANGE

GIFFORD ASSOCIATES
613 Pitt St., Cornwall
SERVING OTTAWA REGION OVER 30 YRS
CALL DOREEN HEBERT
937-0118

NOTICE
Village of Lancaster
SPRING CLEAN UP WEEK
will be
May 2 to May 6, 1988
16-2c

PUBLIC NOTICE
INFORMATION MEETING FOR A SEWERAGE COLLECTION AND TREATMENT SYSTEM FOR THE VILLAGE OF MAXVILLE

The Village of Maxville is planning to commence construction of sewerage collection and treatment system comprised of gravity sewers, pump stations, forcemain and a lagoon treatment facility. The Village has made an application to the Ontario Municipal Board for approval of project financing.

The purpose of this public notice is to advise the public that the Village has scheduled an open house information meeting at the Maxville & District Sports Complex from 7:30 p.m. to 9:30 p.m. on April 25, 1988. Staff from the Ministry of the Environment and the Consulting Engineer will be in attendance.

The purpose of this public meeting is to address public concerns and queries regarding rate schedules, construction staging and special construction provisions, through an informal question/answer session.

C.A. Charbonneau, (Mrs.) A.M.C.T.(A)
Clerk-Treasurer
Village of Maxville

16-3c

NOTICE
Township of Lochiel

RE-PERMITS
Building Permits are required to construct, alter or renovate any building or structure within the township of Lochiel, including farm related accessory structures, grain bins, silos, etc.

RE-SWIMMING POOLS
There appear to be a number of swimming pools installed that do not conform with the requirements of the Zoning By-law, which in part, states that a properly constructed fence enclosure be installed around the pool.

RE-OLD CARS
The Zoning By-law also states that non-operative motor vehicles must not be parked outside on a lot for more than thirty (30) consecutive days except within an approved junk yard.

There will be a special effort made to bring these delinquent situations into conformity with Zoning by-law #133-86.

The co-operation of those affected is anticipated and will be greatly appreciated.

BY ORDER OF COUNCIL
TOWNSHIP OF LOCHIEL
Dave Dumouchel Building & Zoning Administration
525-3291

17 & 19 & 21 & 23-c

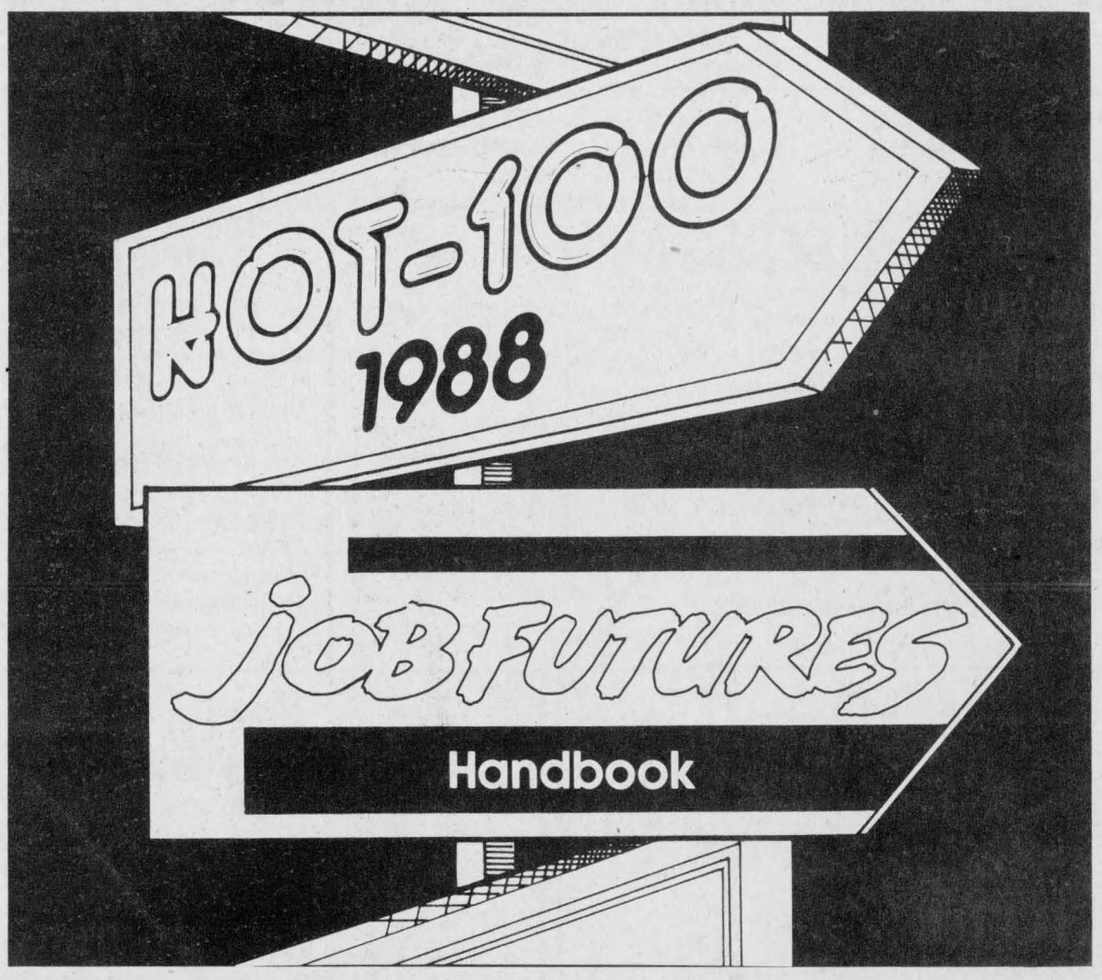

Canadian Youth.
Free pointers for your future.

Two books—the "Hot 100" and the "Job Futures Handbook" are now available to help you make the decisions you are faced with right now. They have been designed to meet your needs and give you information that will be helpful in planning your future.

"Hot 100" contains details on 100 Government of Canada programs and services for young people including jobs and training, learning opportunities, travel and culture as well as health, fitness and support services.

The "Job Futures Handbook" is an exciting book that looks into the future potential of more than 200 occupations through until 1995!

As Minister Responsible for Youth, I believe you will find these books useful. Please write to me for your free copies or send the coupon:



Please send me
HOT 100
☐ (bilingual)

JOB FUTURES HANDBOOK
☐ English ☐ French

Name
Street
City
Prov. Postal Code

Mail to: Jean J. Charest
Minister of State for Youth
Hot-100/Job Futures
140 Promenade du Portage
Ottawa-Hull K1A 0J9

Government of Canada
Minister of State for Youth
Jean J. Charest

Gouvernement du Canada
Ministre d'État à la Jeunesse
Jean J. Charest

Canada

Auld Lang Syne

NINETY YEARS AGO
Friday, April 22, 1898

•Nothing short of a miracle can avert hostilities between the United States and Spain. The American Government has demanded that Spain evacuate Cuba immediately, and has issued an ultimatum to that effect.

•Tomorrow, Sabourin Bros. place on the road a splendid delivery rig which reflects credit on the makers, Goulet Bros.

•Hodgson Bros. of Alexandria Boot and Shoe Factory on Saturday received an order for 300 pairs of boots for the Klondike military contingent.

•An unfortunate accident occurred on Monday when Miss Bella Morris, while driving on the "Eigg" road with her brother, John M. Morris, of Lochiel, suffered a compound fracture of the right leg. The horses became unruly when passing a party of bicyclists and Miss Morris received the kick while getting out of the carriage. Doctors K. McLennan and A. L. Macdonald were called.

•Alex McDonald (Grove) will this year erect a fine new brick residence on his lot. Excavation for the cellar has already begun.

•Dan McKinnon, son of John A. McKinnon, tanner, left Monday for Montreal, where he has secured a position in the CPR offices.

EIGHTY YEARS AGO
Friday, April 24, 1908

•Water from the tender of an engine on the siding was used to extinguish fire which caught in the roof of John A. McRae's granary, on the north side of the tracks, on Monday.

•R. T. O'Hara veterinary surgeon and dentist, a graduate of Toronto College, has opened an office in Dr. A. Irvine's stand, in Maxville.

•Master Cosmos McMillan left on Monday for Cornwall, where he proposes taking a course in the Business College.

•Leon Bellefeuille of Pointe aux Chene, has taken possession of E. Bellefeuille's house and store, corner of Main Street and McDougall Avenue.

•W. G. Connors of the Delta Pilot, who is opening a printing office in Maxville, has arrived there and expects to be ready for business about May 1st.

SEVENTY YEARS AGO
Friday, April 26, 1918

•Dr. J. C. Gormley, Alexandria, has been appointed a coroner for the United Counties.

•In the list of successful students awarded the degree of BA, posted at Queen's University, Saturday, we note the names of the following from this district: Mary A. C. Bouchard, Alexandria; Jessie H. MacDonald, Dalkeith; S. G. Nelson, Vankleek Hill.

•Mrs. P. Boisvenue of Maxville, has received a Military Medal awarded to her son, L. Boisvenue, for "bravery in the field."

•Mr. and Mrs. J. A. McDougall, 1-1st Kenyon, and Mrs. R. O'Connor were in Cornwall on Tuesday attending the ceremony of the taking of the Holy habit of the Sisters of the Hotel Dieu, by their daughter Sister McDougall.

•Among those who passed the examinations at the Eastern Dairy School, Kingston, and received their diplomas, is F. Sauve of St. Raphael's.

SIXTY YEARS AGO
Friday, April 20, 1928

•The stock of the Government Liquor Control Store was unloaded yesterday afternoon, and it is anticipated that the store will be open for business the forepart of next week.

•Mr. and Mrs. J. J. Urquhart announce the engagement of their daughter Catherine, to Donald J., son of Mr. and Mrs. Duncan Kippen, all of Maxville. The marriage to take place quietly April 23, 1928.

•On Tuesday evening of last week a farewell reception was accorded Wilfrid Cadieux by the members of St. Alexander's Church choir, at the presbytery. Mr. Cadieux and family are removing from the 6th Kenyon to the 4th Kenyon, and will hereafter belong to the Sacred Heart parish, Alexandria.

FIFTY YEARS AGO
Friday, April 22, 1938

•Earl Leroux of Montreal, arrived Tuesday to take over management of the Dominion Stores here. He succeeds Jean C. Labrosse, who has resigned. Mr. Leroux is a son of former Alexandrians, Mr. and Mrs. J. E. Leroux.

•Moise Lepage, Jr., of Alexandria, suffered a fractured arm early Saturday evening when struck by the rack of a truck as he walked south on Highway 34.

•Miss Colombe Tourangeau entertained Wednesday in honor of Miss Roseanna Sabourin, who is to be married in May. A dinner service was presented the bride-elect.

•Rod P. McDonald of Glen Norman, has been appointed milk tester for Glengarry.

FORTY YEARS AGO
Friday, April 23, 1948

•The Mill Pond was robbed of a drowning victim, Wednesday, when Duncan M. MacCuaig jumped fully clothed into the water and rescued Raphael Greenspon, 5, who had fallen off the retaining wall behind Leger's garage. Immediate application of artificial respiration by MacCuaig succeeded in bringing the boy back to consciousness.

•Council has decided to allow parking only on the west side of Main Street between Kenyon and Gernish.

•Miss Annie Lauzon has sold her home on Harrison Street to Eugene Ouellette. Dan Fisher's home on Ottawa Street has been bought by Edgar Baker.

•Romeo Monahan, 32, of Dalhousie Mills, was killed and his sister-in-law, Mrs. Leo Major of Glen Robertson, suffered a fractured hand in a collision in Montreal, Saturday night.

•Miss Angela Masterson, 3rd Kenyon, is home after completing her course in hairdressing in Ottawa.

THIRTY YEARS AGO
Thursday, April 24, 1958

•The Alexandria plant of Carnation Company is to be tripled in size with erection of a 19,000 square foot addition in which milk powder will be produced.

•Rene Brisebois, 30, of Dalkeith, was instantly killed Wednesday, near Morewood while employed in bush work. A tree fell on him on his second day at work.

•Lloyd Gagnier of Alexandria, a splicer with the Bell Telephone Co. at Cornwall begins new duties as a right-of-way agent at Ottawa.

•Douglas Munroe, 11 of Maxville, suffered painful burns Saturday evening when gas spilled on his clothes and ignited.

TWENTY YEARS AGO
Thursday, April 25, 1968

•Summer activities planned by John Chornaby, recreation director, will include courses from judo to arts and crafts.

•Critically burned in a flash fire at Brockville March 29th, Henri Lalonde, 23, of Alexandria, died in the Ottawa Civic Hospital, Monday.

•Viateur Ethier MP for Glengarry-Prescott will again seek the Liberal nomination in this expanded riding in the federal election called for June 25.

•His Excellency Most Rev. William J. Smith, Bishop of Pembroke was honored by the Knights of Columbus at a banquet marking his 50th anniversary as a member of the Knights of Columbus.

•Brian Gilmour of Lancaster, last week was signed as McGill University Varsity hockey coach.

TEN YEARS AGO
Wednesday, April 26, 1978

•Valerie Wert, 17, of RR1 Avonmore and Leah Lovesey, 17 of Maxville, stuck a big feather in the cap of female equality when they became the first all-women canoe team to successfully complete the Raisin River Canoe Race. Their time was three hours, 29 minutes. D. Hollingsworth of Ottawa and B. Meldrum of Chelsea, Que. took first place in the men's category with a time of two hours and five minutes.

•A native of the First of Kenyon, Mrs. Monique Laporte, 35 and her mine-year-old daughter Suzanne, died tragically in a fire that destroyed their Quebec City home on Saturday.

•Scott Campbell of Breadalbane will be going to Japan this summer as a member of the Oriental Missionary Service International Novice Overseas Witness Corps (NOW).

•Bruce MacPhee was called to the Bar of the Province of Ontario at the Law Society of Upper Canada Convocation held recently in Ottawa. He will be associated in the practice of law with Duncan J. MacDonald of Cornwall and Alexandria.

Liberals to hold annual wine and cheese party

The Glengarry-Prescott-Russell Liberals will be holding their third annual Wine and Cheese Party at the Embrun Arena, from 8 p.m. to midnight on Friday, June 10th.

Entertainment will be provided and several speakers including Don Boudria, MP and Jean Poirier, MPP, will be present.

Admission price is $5 per person.

Business and Professional Directory

Accounting/Bookkeeping

CORNWALL MORRISBURG
BLAKELY CRAIG & CO.
CHARTERED ACCOUNTANTS
1343 Rosemount Ave. P.O. Box 789 Cornwall, Ontario K6H 5T7 613-932-3610
Fifth Street P.O. Box 27 Morrisburg, Ontario K0C 1X0 613-543-2981
2-april 6/88-c

Appliance Repair

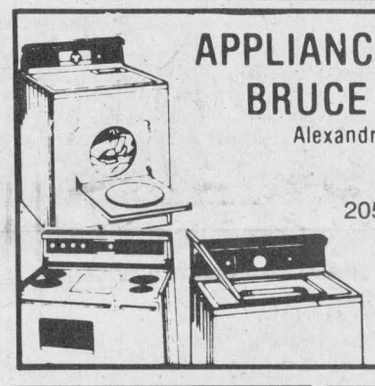

APPLIANCE REPAIRS
BRUCE PICHER
Alexandria & Area
525-3463
205 Dominion St.
Major appliance repairs
Parts & Service
1-mar.30'88-c

Bathtubs

BATH-MAGIC®
Brian Proulx **Bob MacMillan**
ProMac Marketing
Reinforced Acrylic Bathtub Liners
For more information or a free estimate, contact
P.O. Box 1555
Alexandria, Ont. K0C 1A0 **525-2326**
15-july 6'88-c

Chimneys

Hawkesbury
Chimney Sweeps
professional cleaning, repairs, inspection and consulting services
Fully insured
Truck with 40-ft boom available for other services
Tel. 874-2550 or 525-4962
7-may 11'88-c

Construction

J. HAGEN
CONSTRUCTION
Home Building
Renovations
& Additions
347-7349
after 6 p.m.
11-june 8'88-c

Accounting/Bookkeeping

ACCOUNTING and BOOKKEEPING SERVICES
INCOME TAX
Confidential Services
30 years experience
Allan G. Laing
Williamstown, Ont.
(613) 347-3992
14-june 28'88-c

FARMERS!
Let Us Help You
with your bookkeeping
Computerized Monthly Statements, Confidentiality Guaranteed
514-764-3628
(Dalhousie Station)
11-june 8'88-p

Appliance Repair

TED'S SATURDAY FIX-IT SHOP
Main St., Dalkeith
Small Appliances Repaired
A good job for a fair price
24-hour answering service
If we can't fix it, throw it!
Tel.: 613-874-2501
11-june 8'88-c

Auctioneer

AUCTIONEER
Available Immediately
Bilingual, Licenced
Wyman Wylie
874-2753
17-july 20 '88-p

Boarding Kennel

DENNISON BOARDING KENNEL
Modern heated premises
Comfortable indoor/outdoor runs
. Vet Vac. certificate required
Chapel Road
RR 1, Martintown
528-4929
11-june 8'88-c

A FIVE STAR
Boarding Kennel and Cattery
Indoor & outdoor runs
Heated Facilities
Jim & Linda Prichard
Conc. 8 - Martintown
17-july 20 '88-c **528-4664**

Construction

André M. Ménard Construction
Canadian Home Builders Association
Home Building
Renovations
Repairs
Alexandria
525-2943
HUDAC NEW HOME WARRANTY PROGRAM
R-2000
4-april 20'88-c

Accounting/Bookkeeping

WARD MALLETTE
CHARTERED ACCOUNTANTS
COMPTABLE AGRÉES
45 Main St. S., Alexandria 15-july 6'88-p 525-1585

Automotive

Ryax Holdings Inc.
John Ryan, Proprietor
We reconstruct Alternators and Starters for all makes of vehicles, also imported makes. Commercial, Industrial, and Agricultural Vehicles
24-Hours Service for Industry and Agriculture
WHOLESALE AND RETAIL DEALERS
60 Main St. S. Alexandria 525-1123
17-july 20 '88-c

Camera Repairs & Rentals

CAMERA RENTALS REPAIRS
Video and 35 mm
to all makes of cameras
PROPHOTO LAB
QUALITY PHOTO FINISHING
421 Main St. S. (across from IGA) 525-4952
13-jun 22/88c

Construction

General Contractor
CARMEL SABOURIN
525-1231
after 5 p.m.
51 Bishop St., Alex.
14-june 28'88-c

Van der Byl General Carpentry
Home & Farm Building
Renovating & Additions
Adrian
874-2479
Fredric
874-2395
6-may 4'88-c

Antenna Systems

ANTENNA SYSTEMS
Antennas, Motors, Boosters, Towers
SATELLITE SYSTEMS
4 foot and 10 foot dishes
Full line of Philips and Quasar TVs, Microwaves, etc.
MIRON ELECTRONIC TV
421 Main St., South Alexandria 525-4007
11-june 8'88-c

Automotive

NORTH END GARAGE
Muffler Shop
Lifetime Muffler Guarantee
Wheel Alignment and Brakes
Superior Propane Refill Station
Open Mon. - Fri. till 9 p.m.; Sat. to 6 p.m.
344 Main St. N. (at the tracks) 525-1732
14-june 28'88-c

Carpets

DISCOUNT CARPET SALES
938-0735
421 Fourth St. West
Cornwall, Ont.
K6J 2S7
Art Buchanan
14-june 28'88-c

Construction

QUALITY and SERVICE
McKAY BROS. POLELINE CONST.
R.R. #2
Williamstown, Ont.
K0C 2J0
Kerry McKay 347-3520
Gordon McKay 347-3827
15-july 6'88-p

Appliance Repairs

Lamp's Appliance Repair
HOME SERVICE
We repair and install all major brands of Washers, Dryers, Dishwashers and Stoves, Food Waste Disposals, Hot water tanks, etc.
24-Hour Phone Service
(613) 525-4520
Rhéal Lampron
Service Technician
55-t

Auto Glass

Auto GLASS
R. B. AUTO GLASS
Free Windshield
We Pay up to $50 of Your Deductable
FREE MOBILE SERVICE
Workmanship Guaranteed
613-527-2034 **24 hour Answering Service**
39-52p

Carpets

FLOORING
CUSHION FLOOR
FLOOR TILES
CARPETING, ETC.
Tapis
Armstrong floor fashion center
RICHARD RANGER
Carpet Inc.
360 Main St., South Alexandria 525-2836
5-april 27'88-c

Construction

Sauvé Construction
Specializing in pardging cement flooring patios and steps
Also carpentry hardwood floors renovations and drywall
613-874-2785
4-april 20'88-c

CHARLEBOIS and SON Reg.
General Contractors
Yvon and Jean-Pierre, Prop.
NEW HOME AND RENOVATIONS
FREE ESTIMATES
613-525-4166
4-april 20'88-c

Business and Professional Directory

Crafts

Wood Acres Country Shoppe

ANTIQUES CRAFTS GIFTS

OPEN: Wed. - Sunday afternoons
Other times "by chance" or call
Pat Wood, Prop.
R.R.#1, St. Eugene, Ont. 674-2946
Second Farm West of village on County Rd. 10

41-Jan6,88

Farm Equipment

G. & J. YELLE INC.
SALES & SERVICE
STABLING, FEEDING & MANURE SYSTEMS



- *Butler & Ideal Equipment*
- *Agri-Vent Ventilation*
- *Victoria Bins*
- *Silo Superieur*
- *Cote - Evacuair*

Crysler 987-5336

7-may 11/88-c

Lumber



525 • 3040

PINE, CEDAR DOORS

PINE - OAK
Stair Railings, Posts, Spindles

PINE PANELLING
Wainscotting, Board & Batten Sidings

PINE MOULDINGS
Classic & Colonial Patterns
Rosettes & Baseboard Corners

PINE FLOORING

Ken Alexander
R.R. 1, Alexandria

Transmissions

RALPH'S
Automatic Transmission Specialist



Transmission Tune-ups
Transmission Oil Coolers
and General Repairs

R.R. 1 Dalkeith, Ont. (613) 525-3194
2 miles North of McCrimmon & Lochinvar Rd.

Denture Therapy Clinic

DENTURE THERAPY CLINIC
Michel R. Mayer, D.T.
14 Montreal Rd, 2nd Floor
Cornwall, Ont. K6H 1B1
Tel: 938-3135

Farm Equipment

For All Your Farm Needs
Authorized Sales and Service
Dealer for:
Valmetal - Duhamel
Agrimetal - Berg - Silos
Brock Grain Bins and Hoppers
Repairs to all types of farm equipment



LEN'S FARM EQUIPMENT LTD.
Martintown
528-4205 **Mobile: 936-3048**
9-may 25'88-c

Upholstery

Rembourage
A & C UPHOLSTERY
Re-upholstering
House furniture
Guaranteed Work
Reasonable Prices
Free Estimates
First of Kenyon
Alexandria
525-3260

THIS SPACE CAN BE YOURS
13 WEEKS
$78.50

Drainage

Lin Scott Drainage Ltd.

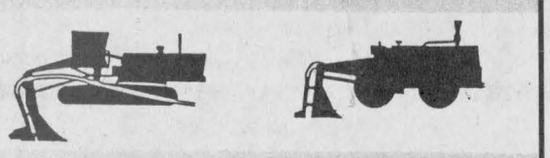

YOUR LOCAL CONTRACTOR
R.R. #4, ALEXANDRIA **525-1940**
15-july 6'88-c

Farm Equipment

GRAVELY and FENDT



Sales & Service
Machineshop & Welding
Bearings, Seals, Hydraulics, etc...
7-DAY EMERGENCY SERVICE
Ziggy M. Loos
347-2961
5-april 27 '88-c

Grooming

OBAN REG'D
DOG GROOMING
Olla 874-2774
Dalkeith
9-may 25'88-p

Photocopier Repairs

PHOTOCOPIER REPAIRS
10 years experience
On Call Service
24-hrs. / 7 days
No Contract Required
874-2308 874-2500
Mike
14-june 28'88-c

This Space Can Be Yours!
13 Weeks
$78.50

Used Farm Machinery

Used Farm Equipment
We will Buy, Sell or Trade
Plus
Lawn and Garden Equipment



FERN CARRIERE
525-1925 days
525-2727 evenings
12-june 15'88-c

Eggs

EAT EGGS THE HAPPY PROTEIN
FRESH EGGS SOLD DAILY
MAJOR POULTRY FARM LTD.
FERME AVICOLE MAJOR LTEE.
North Lancaster
347-3543
11-june 8'88-c

Electrical

H.B. ELECTRIC
Electrical Contractor
Commercial, Industrial
Residential
HANS J. BAUER
1157 Aberdeen Road
Vankleek Hill, Ont.
678-2929
12-june 15'88-p

Horse Shoeing

Horse Shoeing & Trimming
Richard Laing
Farrier
Alexandria
Tel. 525-2676
17-july 20 '88-c

Karate

KARATE LESSONS
Contact Karate
Sensie Stephen Daye
Every Wed. & Friday Evening



Call
931-1351
St. Joseph's School, Lanc.
9-may 25'88-p

Radiator Repair

Are you having
RADIATOR PROBLEMS?
New Gas Tanks Available

RADIATOR SERVICE



Air Conditioning & Refrigeration Service
MR. RADIATOR
Laurent Ladouceur, Prop.
Tel. 525-3752
5-april 27'88-c

Variety Store

THE TALK OF THE TOWN
Gift & Variety Center
New 6-49 Machine
"Try your luck"
Look for our Sunday Specials
Stationery, Greeting Cards
Open 7 days a week
9 to 9
106 Main St., Lancaster
347-3684
6-may 4'88-c

Business and Professional Directory
Deadline is
FRIDAY 3 p.m.

Electrical Repairs

ADRIEN MENARD ELECTRIC INC.
ELECTRIC MOTOR REPAIRS
11 Mill Square, Tel. 525-2173



- Service of water pumps and installation
- Repair of Sunbeam cow clippers
- Sales of Jacuzzie and Beatty jet pumps (Repair all makes of water pumps)

14-june 28'88-c

Landscaping

Rene St. Amour
Excavation and Landscaping
Backhoe equipped with 4x4 and bulldozers
20 years of experience in fencing



Sodding - Top Soil - Sand - Gravel
Licensed for Septic Beds
15-july 6'88-c **Tel. 525-3305**

Radiator Repair

ALEXANDRIA RAD SERVICE
(Formerly R & R Sports)
RADIATOR and GAS TANK REPAIRS
Free estimates
525-3693
17-july 20 '88-c

Roofing

DUMONT ROOFING
Construction & Renovations
525-2565
Rolland
after 5 p.m.
Alexandria Ontario



5-april 27'88-c

Vertical Blinds



VERTICAL BLINDS
Custom Made
Also carpeting, flooring, tiles, ceramics, wallpaper, draperies and much more **Submanufacturer for** ***Vertican Blinds***
Tapis
RICHARD RANGER
Carpets Inc.
360 Main St. South Alexandria 525-2836
5-april 27'88-c

Electronic Repairs



WE SERVICE
all different brands
of
TVs, Microwaves,
VCRs, Radios, etc.
MIRON ELECTRONIC TV
421 Main St., South Alexandria 525-4007
11-june 8'88-c

Land Surveyors

HAZEN MELDRUM LIMITED
ONTARIO LAND SURVEYORS

Cornwall Office
Hazen Meldrum
N.S.L.S., O.L.S.
Tel. 932-8124

Winchester Office
W.J. Johnson
O.L.S.
Tel. 774-2414

14-june 28'88-c

Saw Mills

LONG TIMBERS
Up to 40 feet
Pine, Spruce & Hemlock
For Barns, Wagon Racks, etc.
Pine Lumber & Cedar Squares
GLENGARRY RESTORATION
(613) 931-2223
4-april 20'88-c

Water Treatment

COMFORT
WATER TREATMENT
- Softeners
- Distillation
- Filters
- Free Water Analysis

525-3877
GERALD OUELLETTE
33 Main St. Alexandria

Excavation

Armand Chenier
President

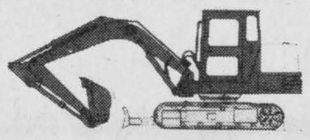

Chenier Excavating
Shovel & Bulldozer
Backhoe and Front-end loaders
WEDCO septic tank dealer
613-347-2190
6-may 4'88-c

Lawn Maintenance



14-june 28'88-c

Security

SECURITY UNLIMITED
Professional Servicing on all makes of Security Systems, Fire Alarms, Etc.
Reasonable Rates
All work guaranteed
Call 1-836-6365
COLLECT
Local References
6-may 4'88-c

Business and Professional Directory
Deadline is
FRIDAY 3 p.m.

Water Treatment



MAURICE DEGUIRE
WATER TREATMENT
- **Softeners**
- **Filters**
- **Distillation**
- **Free Water Analysis**

Please feel free to call for any service or any equipment updating.
525-4319
280 Chisholm St. Alexandria
17-july 20 '88-c

Excavation



ALLAN CRITES
EXCAVATION LTD.
Basements, Driveways, Septic Systems, etc.
SCREENED TOPSOIL
Sand, Gravel, Stone
4x4 Backhoe - 18' reach
Bulldozing, Trucking
Maxville, Ont.



527-5685
14-june 28'88-c

Limousine Service

LIMOUSINE SERVICE
* Dorval, Ottawa & Mirabel Airports
* Pick-up & Return
* Weddings - Gift Certificates for all occasions
* 2 Custom Vans with lift for persons in wheelchairs
* Shuttle Service - Conferences & Conventions
* V.I.P. Service - White Cadillac Limousine

7 CUSTOM VANS/8 QUALITY CARS
Information & Reservations, Please Call
613-347-3033
TAYLOR DRIVE U SERVICE
RR #2, Williamstown

Small Engine Repairs

HAROLD'S SMALL ENGINE REPAIRS
Sales & Service
Lawnmowers, Tillers, Chainsaws, Snowblowers.
Tel. 527-3154
or 527-2017
Pickup and delivery
Harold Quesnel
R.R.#1, Maxville
17-july 20 '88-c

LANCASTER SMALL ENGINE REPAIRS
Lawn & Garden Equipment
Chainsaws, Snowblowers, etc.
Last House on Oak Street
Prop. Allan Flaro
347-2610

Wood - Heat

SUNWORKS
RENEWABLE ENERGY CENTRE
Specialists in efficient wood-burning stoves, furnaces and fireplaces



Richard Kerr
1466 Hwy. 34, Hawkesbury
632-0456
Res. Dalkeith 874-2293
14-june 28'88-c



Carol Campbell adds another rag doll to her collection which was displayed during the Glengarry Arts and Craft show held at the Nor'westers and Loyalist Museum in Williamstown. The show, featuring 28 exhibits, was open to the public Saturday and Sunday.
Staff photo — Janet Clermont

Exhibits displayed at arts and craft show

Every craft ranging from rag dolls to Japanese art works were on display at the Glengarry Arts and Craft Show held at the Nor'Westers and Loyalist Museum in Williamstown last weekend.

A total of 28 exhibitors were on hand to display a variety of hand-made treasures to the public from 10 a.m. to 5 p.m., Saturday and Sunday.

The show was organized by the Glengarry Arts and Craft Association.

Carol Campbell, exhibitor and member of the association, said there was a constant flow of browsers at the museum on Saturday.

"We've had a good crowd so far, but we are hoping for a better crowd tomorrow (Sunday)." said Ms. Campbell.

Several different crafts were on display during the show, such as; hand-made dresses, needle work, pottery, ceramics and macramé hangings.

The association has been holding spring and fall craft shows for approximately 15 years.

Board trustees urged to think of farms when planning changes

A proposal to begin and end the school year about two weeks earlier was discussed by the SD&G County Board of Education during the March 22 majority language meeting.

Director of Education T. R. Leger explained the change, beginning the year in mid-August and ending it in mid-May, would bring schools in line with colleges.

He noted that 80 per cent of Ontario's secondary schools have adopted the semester system where final exams are awkwardly positioned two weeks after Christmas holidays.

Under the proposed calendar, which is being considered by the Ministry of Education, 92 days of classes are built into each semester. There are also nine professional days, a two-week Christmas break and an optional one or two-week March break. The first term would run from Aug. 11 to Dec. 18 and the second term from Jan. 4 to May 20.

Mr. Leger said many secondary students who graduate in January must wait until the fall to start college courses because, "our end of January semester makes them a month late for college classes."

Trustee William LaSalle said two people had recently approached him; "one a student caught in this catch-22 of having to wait out half a year for college — the other worried that we are going to turn the system upside down."

Trustee Sam McLeod noted that the present system was "arranged for the agricultural needs of the country, and as agriculture is still the biggest industry in Eastern Ontario — we should sound out the feeling of the local rural community."

"The present system no longer really suits our society because we are no longer an agrarian society," Mr. Leger said. "In North Dundas secondary school, our most rural school, only 15 per cent of the students live on active farms. Agriculture itself has changed drastically — farmers no longer need the manpower they used to."

Public speaking

The finals of the public speaking contest at Alexander School in Alexandria were held Friday morning. The winners from the left are, Cindy Picken in the primary division, Gwen Morris, past-president of the Catholic Women's League (CWL) Jason Libbos, first in the primary class, Jennifer LaPlante, first in the senior division, Joanne Brunet, who won in the special class and Jenny Lowe who won an honorable mention. The CWL donated the trophies and judged the contest.
Staff photo—Janet Clermont

A SNAP TO INSTALL
Weldwood VINYLGUTTER System



* 'Welded' with Vinylcement.
* No special tools required.
* Easy instructions supplied.
* Watertight joints that never need caulking.

10' GUTTER $6.49
10' DOWNPIPE $7.49

PLUS ALL ACCESSORIES AVAILABLE IN WHITE OR BROWN
NOW 10% OFF

PHJ BUILDING SUPPLIES
Plenty of Parking
294 Main St. N., Alexandria
Delivery Available
525-3446 or 525-3485

BEAT THE TAX INCREASE

Buy and Take Delivery Before May 2, 1988
And It Will Be Like Money In Your Pocket!!!

WE HAVE 125 UNITS FOR YOU TO CHOOSE FROM

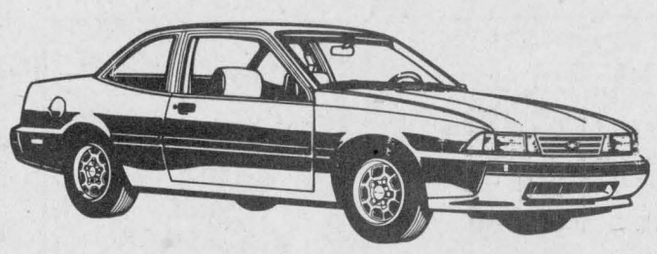

15 CHEVROLET CAVALIERS
To Choose From
WITH $500 CASH BACK

19 CHEVROLET CORSICAS
To Choose From
WITH $500 CASH BACK

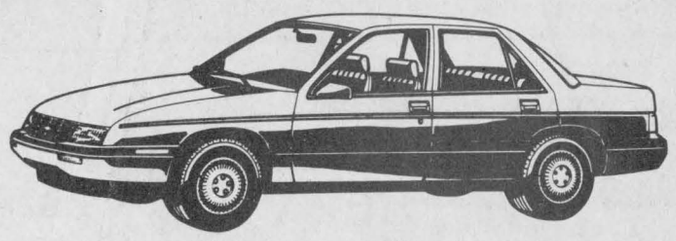

C.J.S.S. Will Be BROADCASTING LIVE from our showroom Sat., April 30 9 a.m. to 1 p.m.

SPRINTS Available Now
$400 CASH BACK

FREE Coffee & Donuts
DOOR PRIZES

CHEV-OLDS TITLEY
ALEXANDRIA, ONT.

We're No. 1 Because We Try Harder

Hwy. 34, South Alexandria 525-1480 or 347-2436