Hospital administrator fires ambulance crew

Three ambulance attendants at Glengarry Memorial Hospital have been fired and the entire ambulance service is being turned over to the Ministry of Health.

Hospital administrator Gerry Adams confirmed yesterday that he fired the men after they refused to take call during the evenings.

A fourth attendant, who did take night call, has been kept on staff.

The men are members of Canadian Union of Public Employees Local 2027, as are other non-professional workers at the hospital, and CUPE has filed a grievance over the firings.

Adams said the hospital is still operating an ambulance service but will turn it over to the Ministry of Health as soon as possible.

He said the men demanded wage increases for night call and, with one exception, refused to take night call from November 1 to 8 in protest.

"He (Gaetan Ravary) was working all day and taking call all night and he was walking around like a zombie, Mr. Adams said. "He wasn't even safe to go out in the ambulance. He was too tired."

Mr. Adams said he could not give the men a raise because they were members of the union and the normal negotiating process had to take place.

He said the hospital has been ready to negotiate since the last contract expired on April 1, but CUPE has not been interested.

"We're ready to negotiate," Mr. Adams said. "We told them that. CUPE is just too busy negotiating at other places which are bigger—more fees. If we had a contract this wouldn't have happened."

He said he had no choice but to fire the men because their actions created "a dangerous situation."

"All they had to do was take call and they would still have their jobs. I don't run an ambulance 16 hours a day. I have got to run it 24 hours a day."

He explained that from 11 p.m. to 7 a.m. one ambulance attendant remains at the hospital. If a call comes in, the hospital contacts a second attendant at home who comes in.

The hospital is now getting assistance from the Cornwall Ambulance Service to keep the system operating until the ministry takes over, Mr. Adams explained.

Steve Backs, CUPE area representative for Eastern Ontario, agreed the men should not have taken the action they did, but suggested Mr. Adams acted too hastily in firing them.

"They did it entirely wrong," Mr. Backs admitted. "They never should have gone to him (Adams). They should have gone to the union."

He said Mr. Adams should have contacted the union which would have straightened the problem out.

Mr. Adams said local president Dave Danskin was aware of the controversy and had been warned earlier that the men would be let go if they did not take night call.

Mr. Backs said CUPE had not entered contract negotiations with Glengarry Memorial because the union was waiting for the results of an arbitration hearing at another hospital.

Such arbitration awards set precedents and affect settlements at other hospitals, such as Glengarry Memorial, he explained.

Mr. Adams said the choice to await the arbitration result was purely that of the union and the hospital was prepared to negotiate a separate settlement at any time.

"They wanted more money. They would have got more money," Mr. Adams said.

Mr. Backs pointed out that the men did the stand-by work on a volunteer basis and it was not part of their regular shift work.

He suggested the protest was a reflection of much deeper problems between workers and management.

When complaints are raised concerning little problems, "the employer refuses to listen to them," Mr. Backs said.

"There are all kinds of little problems going on there."

The Glengarry News

VOL. 87 No. 49 — ALEXANDRIA, ONTARIO, WEDNESDAY, DECEMBER 5, 1979 — SINGLE COPY 25c

Man gets jail over assault

Norman Lacombe, who was convicted in provincial court of assault causing bodily harm, was sentenced last week to four months in jail and two years probation. He will also have to pay restitution of $131.99.

Lacombe was charged with assault after an incident last July 5 when Alexandria Police Constable Raymond Legroulx was badly injured after a brutal daylight attack.

Constable Legroulx is still on sick leave from the Alexandria Force.

Alexandria Police Chief Sylvio Cleroux pointed out to The News that although the sentence seems light, the two years of probation are accompanied by a court order restricting Lacombe from drinking liquor.

According to Chief Cleroux, the judge ordered Lacombe "not to enter any premises where any alcoholic beverage is sold or dispensed." The order applies not only to bars, but to licenced restaurants and parties.

Crash fatal

One woman was killed and three people were injured yesterday afternoon in a two-car crash in front of St. Raphael's Church on the King's Road.

The middle-aged woman and two passengers were in a Chevrolet station wagon that collided with a pick-up truck driven by a man. Lancaster OPP at the scene of the 4:10 p.m. accident told The News that all three people were injured.

In Cornwall General Hospital is John Taylor, 36, of Lot 24, in the Eighth Concession of Lancaster.

John Harps of 1 Kingsley Crescent, Cornwall, age 19, is in Hotel Dieu, Cornwall.

David Betts, 12, is in Ottawa Children's Hospital.

The extent of their injuries was not known at press time.

The name of the deceased was still unavailable.

Possessions all lost as home engulfed

For the Gilles Aubin family Christmas is not going to be a merry time this year. They lost their mobile home and all contents when fire swept through it on Friday night.

The blaze, on the Fifth of Lancaster at the Brown House, was answered by 16 members of the Lancaster Fire Department. Although the fire had already destroyed much of the Aubin house when the department arrived, a neighboring home was untouched.

Gilles, his wife Gaetane, four-year-old daughter Anik and two-year-old daughter Melanie had just finished supper about 6:30 p.m. when they were alerted by the scent of smoke.

They opened a bedroom door and the smoke belched forth, forcing them to get out with time only to grab coats. In addition to all of their clothes and furniture, the Aubins also lost all of their newly-purchased Christmas gifts.

Mr. Aubin is a co-owner of Glengarry Tire in Glen Robertson.



RENOVATIONS BEGUN BEHIND HUB



WOODLAND FROLIC—Snow, sun and shadows dance among the evergreens as nature spreads its first winter carpet throughout the forest. This tranquil, early morning scene was captured in the Munroe's Mills area. (Staff Photo—Bob Roth)

Town backs radio station

The Town of Alexandria has given moral support to the CKLB group seeking to establish a new English language radio station for the area.

Although the station would be based in Cornwall, it would operate with 10,000 watts of power, thereby ensuring a strong signal throughout Stormont, Dundas, Glengarry, Prescott and Russell Counties.

The CKLB group is one of three seeking licenses from the Canadian Radio-Television and Telecommunications Commission.

A rival English-speaking bid is coming from Centrex Broadcasting Limited which proposes a 2,500 watt station.

The existing French language station, CFIX, is applying to extend its broadcasting from 12 to 24 hours and to switch from its current 1,170 frequency to 1,600.

Centrex is seeking 1,600 on the dial and CKLB, 1590.

Tri-Co Broadcasting Ltd., which operates CJSS, is supporting CFIX but opposing the establishment of a second English-language station.

Alexandria's motion of support for CKLB states that the "existing radio facilities are not adequate for the rural areas (the signal is almost inaudible after dusk) and "the existing FM station, while providing excellent music, offers no stimulation for our economic growth."

The motion notes that "there is a need for the rural areas with good growth potential to get much better coverage and stimulation for our future development.

"The urban areas may not require the stronger signal, but it is a necessity for our region."

More than 80 briefs supporting the various applications are being presented at the CRTC hearings this week.

CJSS has filed three briefs, one supporting CFIX and two opposing the establishment of a competitor.

Nine other briefs have been filed supporting CFIX.

Eighteen briefs have been filed supporing Centrex, with Cornwall MLA George Samis authoring one of them.

SD&G Crown Attorney Don Johnson has filed one of the 52 briefs in favor of CKLB.

Most of the other briefs backing CFLB are from Cornwall businessmen who say they are doing so because applicant Gerald P. Lalonde is a successful businessman.

Meeting is called on yard

There will be an open meeting for all the hog producers in Eastern Ontario early in January Jerry Bluhm, secretary of the Ontario Pork Producers Marketing Board in Toronto told The News yesterday.

The Minister of Agriculture has promised a bilingual neutral chairman to run the meeting.

At this time there will be an opportunity for discussion on all sides of the marketing yard issue, Mr. Bluhm said.

Pork Producers in both Prescott and Glengarry Counties have signed petitions protesting a site at McCrimmon for the erection of a yard to serve both counties.

Andre Dumas, president of the Prescott County Pork Producers told The News that he had been informed last July that there would be two yards erected, one for Prescott County and one for Glengarry.

This information came he said, following a recommendation at a

(Continued on Page 2)

Bylaw aims at eyesores

Alexandria Council has approved the town's first property maintenance bylaw.

Although the bylaw is aimed at removing eyesores and unsafe structures from throughout the town, it makes sweeping statements affecting every home in town.

It is now illegal, for example, not to cut your grass.

According to the bylaw, "grass, plantings and hedges shall be kept trimmed and neat."

It is also illegal not to paint your house.

"All exterior exposed surfaces of a building shall be treated and maintained with a protective coat of paint or other sealing or coating material to inhibit deterioration," the bylaw says.

Town officials explained that the bylaw applies to both old and new homes, but doubted that all of the regulations would be enforced stingently.

The main purpose of the bylaw, which has many regulations calling for homes to be structurally sound, is to keep housing standards in Alexandria high.

"Every part of a building shall be maintained in a structurally sound condition so as to be capable of sustaining safely its own weight and any individual weight that may be put on it through normal use," the bylaw says.

"Rotten or damaged doors, door frames, window frames, sashes and castings, weather-stripping, broken glass and missing or defective door and window hardware shall be repaired or replaced."

The bylaw also takes aim at messy yards.

Yards and parking lots "shall be kept clean and free of rubbish, debris, objects or conditions that might create a health, fire or accident hazard."

It is also now illegal, not to have hot water in your home, according to the bylaw.

"Every required sink, wash basin, bathtub or shower in a building shall have an adequate supply of hot and cold running water and every water closet shall have an adequate supply of running water."

You also have to have a kitchen in your home.

"Every self-contained dwelling unit shall contain a kitchen area equipped with a sink, storage facilities, a counter top work area and a space for a stove or countertop cooking unit for a refrigerator."

The bylaw also sheds some new light with a regulation on windows.

"Every habitable room adjacent to an exterior wall, except a kitchen and water closet room shall be provided with such sources of natural light equal in area to 10 per cent of the floor area of the room."

Man finds crook robbing his home

Halfway through a pleasant evening out recently, Philippe Rochon returned to his Alexandria home to get some medication for his wife. He was shocked when he turned on the lights and discovered a masked man across the room.

According to Alexandria Police Chief Sylvio Cleroux, Mr. Rochon was then struck on the shoulder by the intruder. Mr. Rochon followed in anger as the would-be thief made his getaway with two accomplices. He hurled a block of wood as they ran toward a car, hitting one of them in the back.

Police are looking for three suspects, one of whom may be slightly injured from the wood striking him.



PRESENTING THE HAGGIS—The St. Andrew's traditions were carried out to the hilt last Friday night at the Bonnie Glen as the Glengarry Pipe Band held the annual St. Andrew's Ball. Bearing the tray of spirits at left is Rory, son of Angus and June MacDonald, St. Raphael's; with the haggis is Donald, son of Donald and Charlotte Kennedy, Maxville. At the head table from left are: Pipe-Sergeant Roger and Joan Marti MPP Osie and Alma Villeneuve, Julia and Pipe Major Da Danskin, Norma and President J. Ivan Cameron, G Speaker Gordon MacLennan, professor of Celtic studies, tawa University.

(Staff Photo—A.M. MacD



TIME-WORN—Cloaked in a mantle of white, this tired relic of bygone days silently greets yet another of the many seasons which have passed it by. (Staff Photo—Bob Roth)

Strike is likely, says factfinder

According to factfinder Bryan Downie, the SD&G County Board of Education still has at least 40 points of contention to settle in its negotiations with the Ontario Secondary School Teachers' Federation.

Mr. Downie, appointed as factfinder by the Education Relations Commission, states in his report that "the parties in this dispute are a long way from an agreement" and "are well on their way to a strike and/or lockout situation."

One of the major issues concerns the pupil-teacher ratio, a matter of dispute for several years now between the board and the teachers. Commenting on the PTR arguments, Mr. Downie says in his report:

"They highlight and explain the very high level of mistrust which exists between the board and the teachers."

When Mr. Downie's report was released, board Salary Committee Chairman Lucien Chenier told The News "the board through the process of negotiations has made an offer to the teachers which would match or exceed the recommendations put forward by the factfinder.

"Unfortunately, at the present time a broad gap still exists between the latest offer of the board and the most recent request of teacher negotiators."

Johnson gets top Tory post

Gordon Johnson has been named president of the Glengarry - Prescott - Russell Progressive Conservative Association.

The former candidate, who has indicated he will seek the nomination again, pledged to build the riding association into top fighting form for the next federal election regardless of who the candidate is.

Mr. Johnson received the president's post at the association's annual general meeting held last week in Hawkesbury.

Other executive members are as follows:

Vice-President for Glengarry, Ron Clare, Maxville; Vice-President for Prescott, Gilles Villeneuve, West Hawkesbury; Vice-President for Russell and Cumberland, Edith Minogue, Cumberland; Vice-President for women, Jean Morrison, Vankleek Hill; Vice-President for youth, Kenneth Rock, Lancaster; Vice-President for finance, Alex Siversky, Hawkesbury.

Secretary is Andre Guy, Hawkesbury and treasurer is Yvon Julien, Hawkesbury.

Directors for Glengarry are Ron MacDonell, Lochiel; Robert Kerr, Kenyon and Olaf Rumke (youth), Lancaster.

Prescott directors are Roc-Luc Denis, Hawkesbury; Jean-Paul Frappier, Hawkesbury; and Guy Leroux (youth), Chute-a-Blondeau.

Russell and Cumberland directors are Gerald T. Morris, Cumberland; Kay Somers, Orleans; and Dawn Paquette (youth), Navan.

Meeting called . .

(Continued from Page 1)

meeting held in St. Bernardin where officials from the OPPMB were present. These included Keith Weeden, chairman of the Yards Committee, Sales Manager Jim Rollins, and the directors for Eastern Ontario, Marion Myers and Doug Farrell.

He said he had been informed by Dayre Peer of the OPPMB. Bluhm would not confirm this when contacted by The News. There had been no confirmation of this in correspondence, he said. He also admitted much misunderstanding has resulted from a lack of communication between the Board and local producers.

This should all be ironed out at the upcoming meeting, he said.

The location of the meeting and the date have not yet been settled.

Oil spill team is being sought

Volunteers in this area are being sought to organize a team to rehabilitate waterfowl in the event of an oil spill.

An information meeting is being held at Ste. Anne de Bellevue December 11 in John Abbott College's main auditorium C250, at 8 p.m.

Glen Norman resident George McKiel, a scientist with the college, notes that the risk of an oil spill "for the St. Lawrence River is high on two counts—6,000 to 7,000 passages per year of tankers and we are on the flyways of many migratory species."

Dr. McKiel said "in the Montreal area of the St. Lawrence River, Environment Canada has reported 75 oil spills of varying amounts since 1973.

"We believe significant rehabilitation of oiled birds is possible providing there is a trained team and facilities available to assist Environment Canada. This will require a nucleus of at least 100 volunteers."

The information meeting will feature a panel of experts representing the oil companies, Environment Canada, Canada Wildlife and biologists with experience coping with oiled birds.

Further information can be obtained by contacting Dr. McKiel at home 525-2638 or at the college, 457-6610, local 202.

Man injured

Ralph Piche of Dalkeith suffered minor injuries in Alexandria on Monday when he was struck by a car on Main Street North.

Mr. Piche was attempting to cross the road on Main St. North in front of the Curling Club.

The driver of the car was Richard Coates of Cornwall.

Strippers take off

Two women charged in connection with a raid carried out on the Ottawa Hotel are being sought by police. A warrant was issued for the arrest of the two women after they failed to show up for trial last week.

The two women were to face charges of being nude in a public place.

2nd Alexandria
BOY SCOUTS
will be having
A BOTTLE DRIVE
December 8, 1979

Scotch Pine
Christmas Trees
FOR SALE All Sizes
One Price $5.00
Glentassie
Tree Farm
1st Kenyon Road
(2 1/2 mi. west of Hwy. 34) Tel. 525-2092
48-2p

Lay Away Now for Christmas
Artificial 6-ft. CHRISTMAS TREE 9.98
OUTDOOR CHRISTMAS LIGHT SET (Bulbs Not Included) 1.99
CHRISTMAS ORNAMENTS .68 and up
GIFT SUGGESTIONS
Baby Sleighs — Snowshoes — Toboggans
— Mr. Playman Child's Toy —
FOR DAD
Auto Vacuum Cleaner
Fog Lights
Thermo Seats
Blanket with Travelling Case for Auto and Sports Events
COME IN AND SEE OUR RED TAG SPECIALS
FOR MOM
Melitta Coffee Maker
Only $6.95
Electric Fry Pan
West Bend Party Size Automatic Coffee Maker, 12-30 cups, only $29.95
Professional Hair Styler, 1500 watts, $20.98
Clock Radio $34.88
HANDY ANDY
11 Main St. South, Alexandria Tel. 525-1597
49-1c

With every amount of $100 in purchases you get a chance to WIN one of the following:
1st PRIZE — A trip for two to MIAMI, FLORIDA for one week. In co-operation with Alexandria Travel and Wardair Suez Motel
2nd PRIZE — Admiral Dishwasher
3rd PRIZE — Speed Queen Clothes Dryer
4th PRIZE — Deluxe Eureka Vacuum Cleaner
5th PRIZE — Portable Black and White Quasar Television
37-21c
Now Open Thursday Evenings Until 9:00 p.m.
DRAW EFFECTIVE UNTIL JANUARY 31, 1980
Bob Leroux Furniture
206 Main St. S., Alexandria Tel. 525-1267



FOR CHRISTMAS
Put a great pair of pants under your belt
Levis Jeans (Men's) & Levis Pantomimes (Women's)
Regular Price $25.99
NOW $16.99 or 2/$29.99
Now Open Wednesday Afternoons and Thursday Nights to 9 p.m.
JEAN STATION
14 Main St. S., Alexandria 49-1c Tel. 525-3808

Send our FTD Season's Greeter® Bouquet now.



Your own special holiday greeting. Festive flowers and holiday greens in an exclusive FTD Wooden "Nutcracker" bowl. It's so beautiful, you'll want to send one and take one home. Just call or visit us now. We have other special holiday ideas for you too.
Glengarry Flowers
525-1660
Helping you say it right

ANNOUNCEMENT
Richard Ranger has purchased the carpet franchise from Marcel T.V. Furniture.
TAPIS RICHARD CARPET
Richard will continue to operate the franchise at its present location at 369-B Main St. S. and will continue to serve your furniture and flooring needs as he has done so effectively for the past ten years.

Maxville

Velma Franklin
527-5533

NEVER A STRIKE

Congratulations to our postmaster and assistant Donald Kennedy and Eldred Scott, on the presentation of their 25-year plaques and pins. One important service that the authorities forgot to mention during this well-deserved recognition is that these two have never gone on strike, not even once, during those years of service. If they get any mail—we get it too.

HALL GETS ROOF

A new roof was put on the old community hall last week—a vast improvement to this facility. Although the building is currently listed for sale, the council wisely decided to keep up the maintenance. The work was done for about $5,000 by Rogers Modern Roofing of Cornwall. In view of the possible sale of the building, bookings and public use of this hall is being discouraged after the month of December.

Another improvement to the looks of the village is a nice new set of street signs for Main Street and all side streets leading from it. These should be installed shortly.

NEW BOOKS IN

Great news for all the readers in the Maxville district—all the books in the public library were changed on Monday. Do come in and browse around and make your choice from the fine new selection.

Attendance at our library has dropped slightly, particularly since both village schools now have excellent libraries of their own, and the children no longer come as often to the central deposit. Librarian Mrs. Dorcas MacDougall would like to see it way up again. This is a good time to stock up on your Christmas reading.

Did anyone notice the rather sad set of statistics that were recently published, concerning municipal support of library service in Ontario? $19.91 was earmarked for library services for each resident of Metropolitan Toronto, $14.78 for those in Ottawa, and the United Counties of SD&G came a dismal last with $5.11. Perhaps we are getting just about what we expect.

GOT DEGREE

Mrs. Hilda Scott has returned to her home on Peter St. after spending some weeks with her sister, Mrs. Neilena MacRae in Kingston. While in Kingston Mrs. Scott attended convocation at Queen's University when her son Neil received his master's degree in education.

WAS IN WHITBY

Mrs. L. J. McNaughton spent a few days in Whitby visiting Mrs. John Harrison and her family.

SANTA COMING

This Saturday, December 8 is the day that Santa Claus pays his annual visit to Maxville. The Maxville and District Community Association has organized a busy afternoon. The program gets underway at 2 p.m. at the Sports Complex with carolling led by Andrew Thornton, skits by village actors, door prizes, and as a special treat the Magician Don Candon of Ottawa.

The village council has made sure that Santa is coming, and also provided him with fat bags of candy for every visiting child. Everybody is welcome to this festive afternoon.

BAKE AND CRAFTS SALE

You might get to the arena early too. The St. Bernard's School Parents' Association is having their Bake and Crafts Sale on Saturday morning beginning at 9 a.m. in the Sports Complex. And if you want to stay late, the Maxville and District Community Association is sponsoring its Christmas Teen Dance that night, at 8 o'clock. This can be a day-long celebration.

MINOR HOCKEY

The next meeting of the North Glen Stor Minor Hockey Association will be held at the Sports Complex in Maxville at 8 p.m. on Tuesday, December 11. On the agenda for discussion are the house league's progress, tournament entries, and fund raising. General participation is essential.

The new enlarged league seems to be working out very well, after a few inevitable early mix-ups, and the important thing is that district boys are getting a chance at instruction and practice without going too far from their home ice.

HAS BAKERY

Mrs. Phil Guindon has returned home after spending three weeks with her son Peter and his family at Hamilton. While there Mrs. Guindon attended the Grand Opening of a Grandma Lee's Bakery and Eating Place of which Peter is the manager-owner. We wish Peter and Marie success in their new venture, which is on Highway #8 at Stoney Creek, and they would be delighted to see friends from the Maxville district dropping in.

BACK TO YUKON

Lorna R. MacEwen, RCMP, returned to Whitehorse Yukon after spending holidays with her family, and in Barbados and St. Lucia in the Caribbean.



THE DEVASTATION OF A HOME—Fire ravaged the mobile home of Mr. and Mrs. Gilles Aubin in early evening last Friday at the Brown House. Luckily the occupants all escaped unharmed although they lost all their possessions.
(Staff photo—A. M. MacDonald)

Tri County Show held

Tri County Crafts' third annual Christmas Show was a tremendous success. Despite the rain, crowds came to visit the Seaway Valley's own craft show, and were delighted with this year's presentation.

The Cornwall Civic Complex provides an excellent setting for such an event. With the opening of Cornwall Square a convenient bus stop has been added, and the complex provides adequate parking space.

Using all five salons for the show meant that even with over thirty booths, and a terrific number of people eager to see everything, there was still space to walk around and view the various crafts. And they were all worth viewing, with an infinite variety.

This craft group has grown extensively over the past five years, and has shown that its members can produce a craft show equal to those of much larger cities than Cornwall.

Perhaps this is because they are all Seaway Valley people, and, especially after this year's event, know they have the Valley behind them.



Premier gives plaque

Moose Creek CWL were in charge of the November birthday party held on November 20 at Maxville Manor.

A plaque from Premier Davis was presented to 90-year-old Mrs. Nellie Robertson of Maxville, now residing in the Manor, by Verna MacGregor, assistant administrator, who also thanked the entertainers.

Mrs. Anita Prevost, assisted by Florence Gentles, presented birthday gifts from the League to: Martha Gilroy, Justina Lalonde, Mora MacLeod, Sybella MacRae, Frances Rielly, Nellie Robertson, Catherine Rothwell, Kenneth Dodd, Clarene Leany and William Servage.

Florence Gentles acted as Master of Ceremonies, introducing the evening's entertainers. Cliff Britton set all toes tapping with violin music, accompanied by Hugh A. MacMillan on piano. Violet MacDiarmid step-danced to one of the lively tunes. Ron Clare with his accordian and John McDermid on the organ also entertained with music, continuing while a delicious lunch was served.

Grant given

The members of CADC (Cornwall Art Development Committee), at their October meeting, made a grant to the Cornwall Majorettes towards defraying cost of the group's trip to Montreal, where they have been invited to participate in the Grey Cup parade.

Ms. Nan Whitlaw, of the Ontario Arts Council, was a visitor at this meeting, and took an active part in a discussion on the advisability of organizing a junior division of the CADC, with a view to instilling in young people an awareness, and appreciation of the arts.

Manor is now 11 years old

Maxville Manor celebrated its 11th year of operation on Wednesday, Nov. 28. Residents and staff of the Manor assembled in the auditorium for an afternoon program to commemorate the occasion.

Administrator Craig Munro welcomed the residents and offered some opening remarks. Guest speakers Donald Cumming, president of Board of Directors of Maxville Manor, and Mrs. Agnes MacKenzie, Ladies' Auxiliary president, congratulated the residents and spoke briefly about past years at the Manor. Mr. Sturkenboom, a resident, offered his congratulations to the Manor on its recent accreditation.

Mr. Munro and Mrs. MacGregor presented boutonnieres or corsages to eleven residents who arrived at the Manor soon after its doors were officially opened.

The entertainment for the program was provided by 15 members of the Char-Lan High School band under the direction of Garry Brian. They played various pieces throughout the program which ended with two Christmas carols.

At the conclusion of the program, the Manor's kitchen staff put on a beautiful buffet for everyone in attendance. The buffet table was well presented and arranged. It highlighted the afternoon.

MacGillivary's Outfitters
315 Clark Ave., Cornwall
Tel: 933-4867



BAGPIPES
HIGHLAND
SUPPLIES
TARTAN
by the yard

Anything Scottish—
We have it

SCOTTISH GIFT SHOP 35-tf
Main St., Maxville 527-2037
LOOKING FOR THAT SPECIAL GIFT?
A new shipment of Ladies' Fair Isle Sweaters in beautiful colors has just arrived. Also Scarfs and Ties, Clan Plaques, Records, Books, Jewellery, Pictures, Skirt and Sweater Paks, Dancers' Swords, Highland Dress, Bagpipes. Many Tartans always in stock.

BOXED TUMBLERS
Package of 4, Assorted
Beer and Soft Drink Labels, etc.
$2.47
Open Every Night to 9 p.m.
MENARD
FAIRWAY CENTRE
Alexandria, Ont. 49-1c Tel. 525-2207

MAXVILLE M/M
Main St. Maxville, Ontario
New Owner — Bill Munroe
★ QUALITY FRESH MEAT ★



Family Pack Rib & Tenderloin End
Loin Pork Chops lb. 1.08



Canada Grade "A" Under 4 lbs.
Fresh Frying Chickens lb. .69

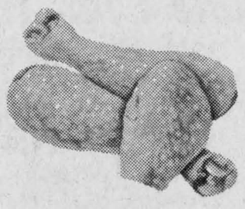

Back Attached
Fresh Chicken Legs lb. .99

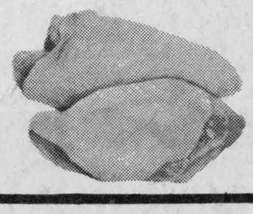

Back Attached
Fresh Chicken Breasts lb. 1.09

Hospitality Table Friday and Saturday
With Coffee and Donuts

CLARE'S RED & WHITE
Maxville 527-2148

HOLIDAY SAVINGS

LOIN 'O' PORK, 3-3 1/2 lb. average	lb.	1.18
BRIGHT'S Tomato Juice	48 fl. oz.	.77
LIPTON Chicken Noodle Soup Mix	pkg. of 2	2/1.00
BRAVO Spaghetti Sauce, asst.	14 fl. oz.	2/1.00
SCOTTOWELS, white	2 roll pkg.	.88
PORK CHOPS, family pack	lb.	1.38
CLUB HOUSE Black Pepper	234 g.	2.89
GOLDEN BELL Soft Margarine	1 lb.	.59
ST. LAWRENCE Corn Oil	1 1/2 L.	2.99
McCAIN French Fries, asst., frozen	2 lbs.	.69
McCAIN Mixed Vegetables, frozen	2 lbs.	.89
McCAIN Peas, frozen	2 lbs.	.89

MORE SPECIALS . . .

McCAIN Cakes, asst., frozen	18-19 oz.	1.59
McCAIN Pizza Subs	11-12 oz.	1.99
McCAIN Deluxe Pizza	22 oz.	2.29
HEINZ Spaghetti, in tomato sauce	8 fl. oz.	3/1.00
NESTLE Souptime, asst.	pkg. of 4	.59
DAD'S Oatmeal Cookies	450 g.	.99
PRIDE OF CANADA Skinless Wieners	16 oz.	.99
PRIDE OF CANADA Cottage Rolls	lb.	1.48
CANADA DRY Ginger Ale	750 ml., returnable bottle	.39
RED ROSE Orange Pekoe Tea Bags	pkg. of 60	1.69
PRIDE OF CANADA Lunch Meats, asst.	6 oz.	.68
PRIDE OF CANADA Bologna	16 oz.	1.38
PRIDE OF CANADA Rindless Bacon	16 oz.	1.48

PRODUCE SAVINGS

P.E.I. Table Potatoes, Can. No. 1	10 lbs.	.59
FLORI Tangellos	dozen	.99
RUTABAGAS, waxed, Can. No. 1	lb.	.14

Winners are determined with cash tapes of previous week's groceries deposited in store.

Attend John Deere Farming Frontiers
Join Us at John Deere Farming Frontiers '80
WATCH ON FILM the 33 to 80 h.p. JOHN DEERE TRACTORS, billed as new profiles in performance.
Discover new "Simply Tough" DISKS.
See new FIELD CULTIVATORS, SEMI-INTEGRAL PLOWS, WINDROWERS, and others.
View furrow-on-film subjects, novelty films and more.
Drawings for door prizes will include a 295 amp. John Deere Welder
Be sure to come
TWO SHOWS—One in the afternoon at 1:15 p.m. and one in the evening at 8:15 p.m.
Thursday, December 13
Maxville Community Hall
GARRY SMITH
Sales & Service (Maxville) Ltd.
Tel. 527-2152 Maxville, Ontario

Wind-up the season with a great banquet.

It's "Do It Yourself" buffet month at Kentucky Fried Chicken. And there's just no better way to wind up sports and community group activities than with a party. Call your nearby Kentucky Fried Chicken Store manager 2 hours ahead. Then pick it up. It's a real feast, with 3 pieces of chicken and generous helpings of salads for everyone. Plus everything you need for serving up a great banquet for 15 people or more.

Scott's chicken Villa®
Call your local manager for details.

Col. Sanders Recipe Kentucky Fried Chicken®
A CANADIAN COMPANY
Colonel Sanders' boys and girls make it "finger lickin' good."

Colonel Sanders' "do-it-yourself" buffet



Good chicken!

Golf Club held annual

A motion to recapitalize the Glengarry Golf and Country Club passed unanimously at the annual meeting held Saturday evening at the club house. When the legalities are completed, the club will be recapitalized to $100,000 and have a total of 1,000 shares. At present, the club has sold its 400 shares and none are available to new members who have been asking for them.

In conjunction with the above motion, two others were passed. They are that the Board of Directors is authorized to sell only 100 new shares in 1980, and that not more than five shares can be held by any one member.

A motion to set up a tree committee, to systematically replace the dying elms on the course, was introduced by Maurice Lemieux and passed by members.

The meeting was opened by President Wayne Crack. The minutes of the last meeting and the treasurer's report were given by Ron E. R. Macdonald.

Germaine Lalonde, Ladies president, reported on activities and thanked Captain Marie Paule Durocher and Twilight Captain Daisy Pelley for their hard work.

Captain Richard Bellefeuille reported a successful season and expressed particular thanks to Gilles Houde, assistant captain, for his work with the men's twilight league.

Stanley Fraser, in charge of the junior program, spoke of the large attendance at a Junior Clinic held in May. Roma Amelotte reported for the House Committee and Bruce Marr outlined the program carried out by the Greens Committee on the course during the year.

Since only seven members were nominated for the new Board of Directors, no elections were held. The Board met following the nomination and named Bruce Marr as president and Gilles Houde as vice president. Other members are Sandy MacDonald, Richard Bellefeuille, Leo Carroll, Stanley Fraser and Maurice Lemieux. They will meet later this month to name committee chairmen.

The nominating committee wsa made up of Wayne Crack, Ron Macdonald and Emile Hurtubise.

The annual meeting was closed by Past-President Crack who wished the new executive well, and by Bruce Marr who said a few words to the gathering. A social hour with sandwiches and coffee followed.



ELECTS NEW OFFICERS—At the annual meeting of the Glengarry Golf and Country Club on Saturday, a new slate of directors was inaugurated. Serving the club for the next year are from left: Stanley Fraser, President Bruce Marr, Sandra MacDonald, Richard Bellefeuille, Maurice Lemieux, Vice-President Gilles Houde and Leo Carroll.

(Staff photo—Rothgeb)

Border League has stalemate week

The four teams in the Alexandria Intermediate Hockey League each won and lost a game this week. Lancaster stayed on top with 25 points.

In the first game on Sunday St. Raphael's fielded a full team and upset Bainsville 7-4. Kennedy MacDonald led the attack with a pair, while Cameron MacLeod, B. J. MacDonald, Kieran McCormick, Paul Seguin and Frank Morris netted singles.

Goalgetters for Bainsville were Marc Carriere, Ian MacKay, Tom Ross and Maurice Andre.

In the second game Lancaster bounced back from its loss to Bainsville by outscoring Glen Nevis 7-4. Dan Bowes scored twice in the win, with Glen Bethune, Claude Bourck, Mike Tessier, Jeff Fisher and Brian Reasbeck rounding out the tally.

For the Glen it was Tom McRae, Beaver MacDonell and Ewen McCormick.

On Thursday Bainsville got fine performances from Rob Bingley, Mike Kelly and Benny Filion to down first place Lancaster 9-5.

Scoring were: Rob Bingley, three goals, three assists; Mike Kelly, two goals, two assists; Brian Filion, one goal, four assists; Mike Conway, Tom Ross, one goal each.

For Lancaster it was Mort Belmore with a pair and Art Sinfield, Mike Tessier and Brian Reasbeck with singles.

In Thursday's second game Glen Nevis went on a scoring spree, blasting St. Raphael's 10-2. Luc Lalonde and Marc Picard each netted two for the Glen, with singles coming from: Tom McRae, Ian Sandilands, Ewen MacLeod, Robert MacDonald, Findlay MacLeod and Stephen MacDonell.

Kennedy MacDonald and Cameron MacLeod scored for St. Raphael's.

This Thursday in Williamstown St. Raphael's goes against Glen Nevis and Bainsville battles Lancaster. On Sunday in Alexandria St. Raphael's will take on Lancaster and Bainsville will play Glen Nevis.

STANDINGS

	W	L	T	P
Lancaster	12	4	1	25
Bainsville	9	7	1	19
Glen Nevis	8	8	1	17
St. Raphael's	3	13	1	7

Rebels win spot in tournament

The Char-Lan Rebels will be Glengarry's sole representative in the annual Junior B Hockey Boxing Day Tournament. The tournament, with eight teams competing from Southern Ontario, will be held this year in Smiths Falls.

The Rebels earned the right to go to the tournament by outscoring Winchester 13-7 on Sunday. The high-scoring game, combined with a 15-6 romp over Prescott on Friday, has raised the number of Rebels sharpshooters in the top ten scorers to six.

The win over Winchester secured the Rebels in second place, just three points behind leading Morrisburg. Now Winchester is four points behind Char-Lan, with one game in hand.

Scoring for the Rebels in Williamstown against the Hawks were: Lee Sheets (Thomas, Seguin), Kent Spink (Lafave, MacDonald), Ray Bourdon (Brown), Bourdon (MacDonald, Spink), Spink unassisted, Bourdon Unassisted, Spink (MacDonald, Brown), Marc Seguin (Thomas, Primeau), Mark Thomas (Seguin, Sheets), Seguin (Lalonde), Kevin McRae unassisted, Thomas (Seguin, Lafave) and Dean Bourgon (Lalonde, Primeau).

Ray Bourdon's hat trick against Winchester made his weekend tally nine goals in two games. He blasted six goals in Friday's rout over Prescott.

The Char-Lan scorers in Prescott were: Mitchell MacDonald (Primeau), Dean Bourgon (McRae, Seguin), Ray Bourdon (Spink, Brown), Marc Seguin (Richer, Brown), MacDonald (Spink, Bourdon), MacDonald (Spink, Bourdon), Kent Spink (MacDonald, Bourdon), Bourdon (Brown, Spink), Bourdon (Primeau, Spink), Bourdon (Brown, Spink), Bourdon (Brown), Bourgon (Seguin, McRae), Bourgon (Seguin), Bourdon (Brown, Spink) and Seguin unassisted.

The outstanding weekend raised Ray Bourdon to the second place spot in the division scoring race, with 23 goals and 15 assists.

The Rebels will travel to Metcalfe on Friday night, returning home for a Sunday game at 1:15 against Cardinal.

STANDINGS

	W	L	T	P
Morrisburg	10	1	1	21
Char-Lan	9	2	1	19
Winchester	7	3	1	15
Metcalfe	4	4	1	9
Cardinal	1	9	1	3
Prescott	1	9	0	2

SCORING

	G	A	P
Seguin, Char	13	28	41
Bourdon, Char	23	15	38
Whelan, Morr	16	20	36
Spink, Char	15	16	31
Beaupre, Morr	13	18	31
Thomas, Char	15	12	27
Osler, Card	8	19	27
Casselman, Win	14	12	26
Primeau, Char	6	20	26
Bourgon, Char	15	8	23

Roy's, Textile lead Soft Puck

Roy's Garage and Consolidated Textile are on top of their divisions in the Alexandria Soft Puck Hockey League with identical records. Both teams have lost only one game in seven outings. Two goalies, Richard Prieur for Roy's and Doug Meldrum for Consolidated, are boasting two goals-against per game averages.

On Sunday, Roy's doubled the IGA 4-2. Remi Sauve, Gilles Gareau, Mike and Don Prieur each netted one for the win. For the IGA it was Jerome Poirier and Jean Charles Ranger.

In the West Division, Consolidated battled to a 3-3 tie with Trottier-Ford. Darrell Campbell, Bruno Lalonde and Maurice Massia were the Textile sharpshooters, while the tractor team got the equalizers from Robert Lobb, Peter Kolada and Mike Vaillancourt.

Alexandria Moulding picked up it second victory of the season by cruising past the winless Borden team 4-1. Rookie Andre Cholette and Darren Forcier each netted a pair for the win. Martin Van Den Oetelaar picked up the only Borden goal.

Alexandria Builders' Supplies were flying high as they blasted Betty Bread 7-2 in the final game on Sunday. Four unanswered goals in the third period put the game away for the second place ABS team.

Richard Gareau led the attack with a hat trick, while Robert Boisvenue and Remi Brunet each got a pair. Scoring for Betty Bread were Robert Quesnel and Richard Deschamps.

Two all-star teams from the league will be participating in a 40-team tournament in Hawkesbury. The teams, one coached by Mario Chevrier (IGA) and the other by Henry Dumouchel (Roy's will represent the league in the weekend tournament.

East Division

	W	L	T	P
Roy's	5	1	1	11
Betty Bread	4	1	1	8
Trottier	1	3	3	5
Borden	0	7	0	0

West Division

	W	L	T	P
Textiles	5	1	1	11
ABS	3	2	2	8
IGA	3	3	1	7
Alexandria Moulding	2	3	2	6

Everything for Christmas
at
THE HORSEMAN SHOP
COME IN AND SEE
our extended line of merchandise, including Down Jackets and Vests and Ladies' Western Shirts.
Located 6 miles east of Eamers Corners or 6 miles west of Williamstown on South Branch Road.
Tel: 931-1883
R.R. 1, Williamstown
Mrs. Catherine B. Miller, Proprietor.
45-tf

Portable
8-Track Player
Ideal Gift for Boys or Girls
SPECIAL
$24.97
Open Every Night to 9 p.m.
Except Saturdays to 6 p.m.
MENARD
FAIRWAY CENTRE
Alexandria, Ont. 49-1c Tel. 525-2207

Opening Dance
North Lancaster
Snowmobile Club Inc.
Saturday, Dec. 8
at
Green Valley Pavilion
Music by Mike Gibbs
and Blue Jeans
Crowning of the Queen
Drawing for a
Wheelbarrow of Cheer
Door Prizes — Spot Dances
49-1p

PRO HARDWARE
We have extended our store hours for your shopping convenience
We'll be open Mon.—Fri. 9—9
Sat. 9—6
We have something for everyone in the family
From stocking stuffers to stuffed toys, to Findlay wood stoves, or tools and hardware.
Glass beverage set
5-pc stainless cutlery set
Set of mixing bowls with lids
We've even got dishes and cutlery for Mom
Come on over to Pro for friendly service and gift selection
Findlay COMFORT SYSTEMS
Your guarantee of quality and service.
We will be happy to give free estimates on stoves and chimney installation
33 Main Street
Alexandria
Tel. 525-1451

GIFT IDEAS
Begin at Shepherd's
So why shop somewhere else?
Drop in and pick up a free 1980 calendar
HEY KIDS!
Buy a hockey stick and win a chance on the world's largest stocking
GLENGARRY SPORTS SHOP
83 Main St. N. 525-1402
49-1c

WARNINKS ADVOCAAT
TRY IT FOR A NEW EXPERIENCE
Europe's festive favourite since 1616.
For free fun recipes:
Les Lyons Imports Inc.
37 Henry Corson Place
Markham, Ont. L3P 3E8
(416) 294-5550

Glens beat Rockland twice

After a disappointing 11-5 loss to the South-Ottawa Canadians, the Alexandria Junior B Glens came back to down Rockland twice over the weekend. On Sunday the Glens got fine performances from Leo Seguin and Mike Crack to come back from Rockland with a 5-2 win.

The Nationals jumped into a two goal lead early after a scoreless first period. Marc Parent and Jean Guertin scored for the home team in the first five minutes of the second period, but that was all the shots Glens goalie Alain Giroux let in.

After 3 minutes of the period the Glens came alive with Leo Seguin banging in a power play goal from Frankie St. Pierre and Luc Poirier.

Two minutes later Leo did it again to tie the score, this time from Brian Wensink and St. Pierre.

Seguin, second in the team scoring race, put in his third goal off the opening faceoff in the third period. Wensink assisted on the play.

Mike Crack connected twice in the last three-quarters of the period to give the Glens a comfortable lead. The first was unassisted, with Poirier and Sandy Maclaren assisting on the second.

The win solidified the Glens' hold on second place in the Junior B division. The team now has a record of nine wins, four losses and a tie for 19 points. South-Ottawa leads the league with 21 points, but has played two more game than the Glens.

GLENS 10, NATS 5

On Friday night the Glens were at home in the Alexandria Sports Palace and pleased the home crowd with a 10-5 win over the Nats. Newcomer Steve Kavic and Brian Wensink gave star performances, accounting for nine points between them.

Rockland took a 2-1 lead after the first period on goals by Gary Tremblay and Michael Mahoney, but the Glens dominated the second and third periods.

For the home team in the first period it was Steve Kavic, with his first of three. Brian Wensink and Laurie McRae assisted.

The Glens took a 6-2 lead in the second period before the Nats could score again. In the first ten minutes of play it was: Wensink (Carter MacDonald, Ewen McCormick), Andre Cholette (Norman Bankley, Luc Poirier), Kavic (McRae, McCormick), Kavic (Wensink, Crack) and Seguin (Gilles Depratto, St. Pierre).

Rockland came back with a second effort as Serge Seguin and Donald Godard narrowed the score to 6-4, but it was to no avail.

With only 15 seconds left in the period Brian Wensink put in his second; from Ewen McCormick.

After a fight at the beginning of the third period, the Glens netted three more goals for the easy win. Marc Lauzon led the attack at the midway mark, with Wensink and Luc Poirier assisting.

Brian Wensink completed his hat trick at 5:55, from Poirier and Lauzon; then Frank St. Pierre hit the twine to end the scoring with less than two minutes left. Jacques Lajoie and Lauzon assisted.

The Nats' scorer in the final period was Tremblay.

Alain Giroux stopped 33 of the visitors' shots, while Alain Labelle kicked away 46 Glens attempts.

OTTAWA 11, GLENS 5

Last Tuesday the Glens travelled to the Canterbury Arena only to be overpowered by South-Ottawa. The league-leading Canadians blasted four goals past Robert Hartley in each of the first two periods, adding three in the final twenty minutes.

The Canadians got two each from: Doug Boyle, Ed Sunstrum and Bill Kilrea; while Tony Fabiani, Mike Marta, Brad Jotham, Scott Forbes and Jamie York netted singles.

For the Glens it was an individual game, with singles coming from: Luc Poirier (St. Pierre), Mike Crack (St. Pierre, Wensink), Frank St. Pierre (Jacques Lajoie), Carter MacDonald (McCormick) and Leo Seguin (Kavic, Poirier).

The Glens have a return match against this strong South-Ottawa team this Friday in the Sports Palace. On Sunday the Alexandria team will travel to Vanier.

Joanne Menard wins in Toronto

Joanne Menard of Alexandria bowled a single of 335 on Sunday to record the top score in the Ontario championships for women. The tournament, held in Toronto, included 19 teams, with the Alexandria girls placing 10th.

At the competition in Cornwall's Nativity Lanes Joanne scored the highest five game total: 1,205. Maryse Binette came third with 1,184.



For Joanne the Toronto tournament was the second event in a month in which she had won trophies. Her team, consisting of: Maryse Binette, Paulette Paradis, Sylvie Menard and Nathalie Binette, came first in a Cornwall tournament on November 11.

Dimitrios over VCI in men's basketball

The Dimitrios Men's Basketball team bounced back from its season-opener loss to down the VCI Warriors 48-45 on Friday. Robert Mills led the attack with 14 points for Dimitrios.

The team was leading by at least 10 points up until the last quarter, when the VCI players fought back for the close score. Dimitrios Captain Wayne McFadden was second highest scorer with 10 points.

Char-Lan peewees double Alexandria

The Char-Lan Lancaster Inn Peewees outscored Alexandria 6-3 last week in the Lower St. Lawrence Hockey League.

Robert Fourney led the attack with a pair of goals for Char-Lan. The winners got singles from Carey Colette, Gilles Lapointe, Roddie McKenzie and Mark Cameron.

For the Alexandria team it was Francois Paquin, Marc Theoret and Luc Cholette with one each.

Low scoring in broomball

Low scores were in style in the Alexandria Ladies' Broomball League last Wednesday. Sealtest continued to dominate by picking up the only win in three games played.

The league-leaders got a single goal from Heather Fourney to edge Starr Taxi 1-0. Barbara Taillon assisted on the play.

In the second game Glen Robertson and Glen Nevis battled to a 1-1 tie. For Glen Robertson it was Rita Titley, with Candace MacDonald netting the Glen Nevis marker.

The other game on Wednesday ended in a scoreless tie between Hope's Auto Parts and G.T.L.

Starr Taxi	0 3 3 3
Glen Nevis	0 3 3 3

STANDINGS

	W	L	T	P
Sealtest	6	0	0	12
Hope's	2	1	3	7
G.T.L.	1	1	4	6
Glen Robertson	1	2	3	5

Menard & Son
ELECTRIC MOTOR REPAIRS
11 Mill Square Tel. 525-2173
Service of water pumps
Repair of Sunbeam cow clippers
Sales of Jacuzzi and Beatty jet pumps
51-tf

ARCTIC CAT
SNOWMOBILES
See them at
BOURGON
Body Shop
the Cat It's Black Magic
St. Telesphore Tel.(514) 269-2133
38-tf

I hear Santa comes to Hope's for his gift selections
Why not you?
HOPE'S SPORTING GOODS
Tel. 525-3688
Fun for Everyone!
Alain Giroux Manager
Municipal Parking Lot Alexandria

For Male Shoppers
Gift Suggestions
Velvet Blazers, Blouses
Velour Co-ordinates
Loungewear and more
Free Gift Wrapping
Beginning December 10
We will be open every night to 9
(Except Saturdays)
Viau's
Ladies' Wear
Green Valley, Ont. Tel. 525-2992

Don't wait until it's too late!
Hurry on down to
Mister Mann
for the finest men's gift selection in town
Lay-Away Plan and Gift Certificates are available
Mister Mann
"The Men's Attire Centre of Glengarry"
17 Main St. S., Alexandria Tel. 525-2030
CHARGEX master charge
49-1c

Cold weather is here!
MAKE SURE YOUR CAR RUNS 'SUMMER-SMOOTH' ALL WINTER
Let us winterize it now
Reg. Hours: Monday to Friday 8 a.m. to 3 a.m.
Saturday 8 a. m. to 12 noon
Free estimates courtesy cars available
Glengarry Motor Sales
Highway 34 South Alexandria 525-1480
49-2c

Curlers busy at bomnspiel

The Turkey Bonspiel Committee of Nicky Trudel, Art Craig, Jack Paavila and Alex Spooner have been organizing the entrants for the games starting December 12 at the Alexandria Curling Club.

Other club members have been busy with outside tournaments. A men's team skipped by Denis Vaillancourt had the one-game high at the Molson Invitational at the Cornwall Curling Club November 23 and 24. Team members were Stan Fraser, Terry and Bob Labonte. New club member Tony Djurin substituted in the team's third game, when they won their prizes.

Three teams travelled to Brownsburg for that club's outside tournaments. Kaye Hay, Joan Ryan, Gordie Lafave and Peggy Hay won the B class in the mixed on November 24. Janet Graham, skip, Bernice McDonald, Claudette Larocque and Bonnie MacDonald tied for first place in the ladies bonspiel after beating Rosemere 9-6 and Lachute 12-4.

Denis Vaillancourt, skip, Terry and Bob Labonte and Jack Paavila played four games in the men's outside spiel last Saturday. After losing the first game, they won three in the B division and return December 8 to continue in the knockout tournament, with a possibility of three more games.

Harry and Janette Abbey, Wally and Bonnie MacDonald played in the Cornwall Curling Club outside mixed this past weekend. They won consolation prizes after playing Morrisburg and Cornwall.

Bob Labonte, in charge of the Junior curlers, reports that four teams have been meeting for Sunday evening games.

Monday, two ladies teams travelled to Hawkesbury.

Karen MacLeod skipped a team including Joan Ryan, Claudette Larocque and Peggy Hay. The foursome won two games and tied for second place.

Janet Graham, skip, with Bernice McDonald, Janette Abbey and Jeannine Deschamps lost their first game but won their second.



BANTAM CHAMPIONS—The Char-Lan Bantam boys' hockey team battled its way to the B division championships in the tournament hosted by Alexandria over the weekend. The team consists of, from left, bottom: Murray McDonald, Jim Danaher, Johnny Pascoe, Scott Evans, Donny Gilbert, Alain Menard, Danny Flaro, Raymond Prevost; top: Manager Don Avery, Mike Rose, Neil Sandilands, Rob MacDonell, Dwayne Spink, Brendon McDonald, Donnie Avery and Coach Edgar Prevost. (Staff photo—Rothgeb)

Char-Lan Minor Hockey

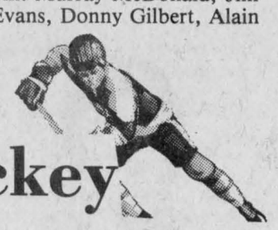

The Claude Nunney Legion got a pair of goals from Jason Welcher to edge D&R Rose 2-1 in Atom action in the Char-Lan Minor Hockey Association. Chris McBean netted the lone Rose marker.

In the other Atom match, Lalande Camping eased by GTL 4-1. Jason Fraser picked up two for the campers, while Angus MacDonald and Chris McPhail got singles. For the truckers it was Gilles Richer.

MIDGET

Wereley's Esso blasted Dan's Place 7-1 in Midget play this week. Shawn Casey and Marc Drouin both netted two for the win, while Ron Lavoie, Charles Laprade and Roland Schroeder each got singles. Chris Eamon put in the one marker for Dan's.

In the other Midget game Chafee Sports downed Lancaster OPP 3-1. Robert Kitchen got a pair for Chafee, with Nick Bronzon netting the other goal. Shawn White put in the OPP marker.

BANTAM

Gauthier's Greenhouse got a hat trick from Michel Meunier and a pair from Randy Collette to cruise by Lancaster Pizzeria 5-2. For the pizza men it was Ron Lapointe with two.

In the other Bantam game, Pierre Colette blasted four goals for Grant Brothers as they downed Impala Motel 5-3. Allen Daigle added the other Grant marker, while for Impala it was Dave Russell, Dwayne Benson and Sandy McLennan.

PEEWEE

Rozon Insurance got hat tricks from Dean Cameron and Jody Jurchuk to overcome Amell Landscaping 7-2. Jeff Hollingsworth netted the other winning goal. For Amell it was Darin Menard with a pair.

In the other Peewee game, Lancaster Recreation downed Jean's Grocery 5-1. Robert Chretien got two for the winners, with Bryan Ward, Gilles Lafrance and Cameron Nice adding singles. Glenn McDonald put in the only goal for the grocery.

Travelling Atom stats

	W	L	T	P
Alexandria	4	0	1	9
Cornwall As	3	1	1	7
NGS	2	1	2	6
Char-Lan	2	3	0	4
Cornwall Minor	1	4	1	3
South Stormont	0	3	1	1

SCORERS

	G	A	P
Latreille, Char	10	3	13
Veenstra, Corn. A	6	2	8
Sauve, Alex	5	3	8
Ouderkirk, NGS	6	0	6
Poapst, Corn. A	4	2	6
Campbell, Alex	6	0	6
Decoeur, Alex	4	1	5

Glengarry Sports Palace Program

Tel. 525-3600

Thursday, Dec. 6
N.B. No Mothers and Tots Skating today
5-7:50 Ringette
8-10 Men's Broomball

Friday, Dec. 7
3:30-5:30 Minor Broomball
5:30-7:30 ADMHA
8:30 South Ottawa vs. Jr. B Glens

Saturday, Dec. 8
7 a.m.-8:20 p.m. ADMHA
8:30-10:20 Finch vs. Alexandria Jr. C

Sunday, Dec. 9
7-9:50 a.m. ADMHA
1-4:50 Intermediate Hockey
5-6:50 ADMHA
7:15-8:45 Public Skating

Monday, Dec. 10
4-7:50 Figure Skating
8-10 Men's Broomball

Tuesday, Dec. 11
3:30-7:30 Figure Skati

Wednesday, Dec. 12
3-5:15 Free Skating
7-7:50 ADMHA
8-11 Ladies' Broombal

Thursday, Dec. 13
10-11:20 a.m. Mothers and Tots

Christmas Trees are here
Spruce and Scotch Pine
Legault Mini Mart and BP Service Station
Highway 34, Lancaster Tel. 347-3056
Open Nightly 7 Days a Week
We Also Sharpen Skates 49-2c

M
Your home
Your furnishings
Your vehicles
Yourselves
All valuable
All worth protecting
Let us help you with our Comprehensive Coverage
MASSON
Insurance Agency Ltd.
11 Sandfield Ave., Alexandria
Tel. 525-1836 49-1c



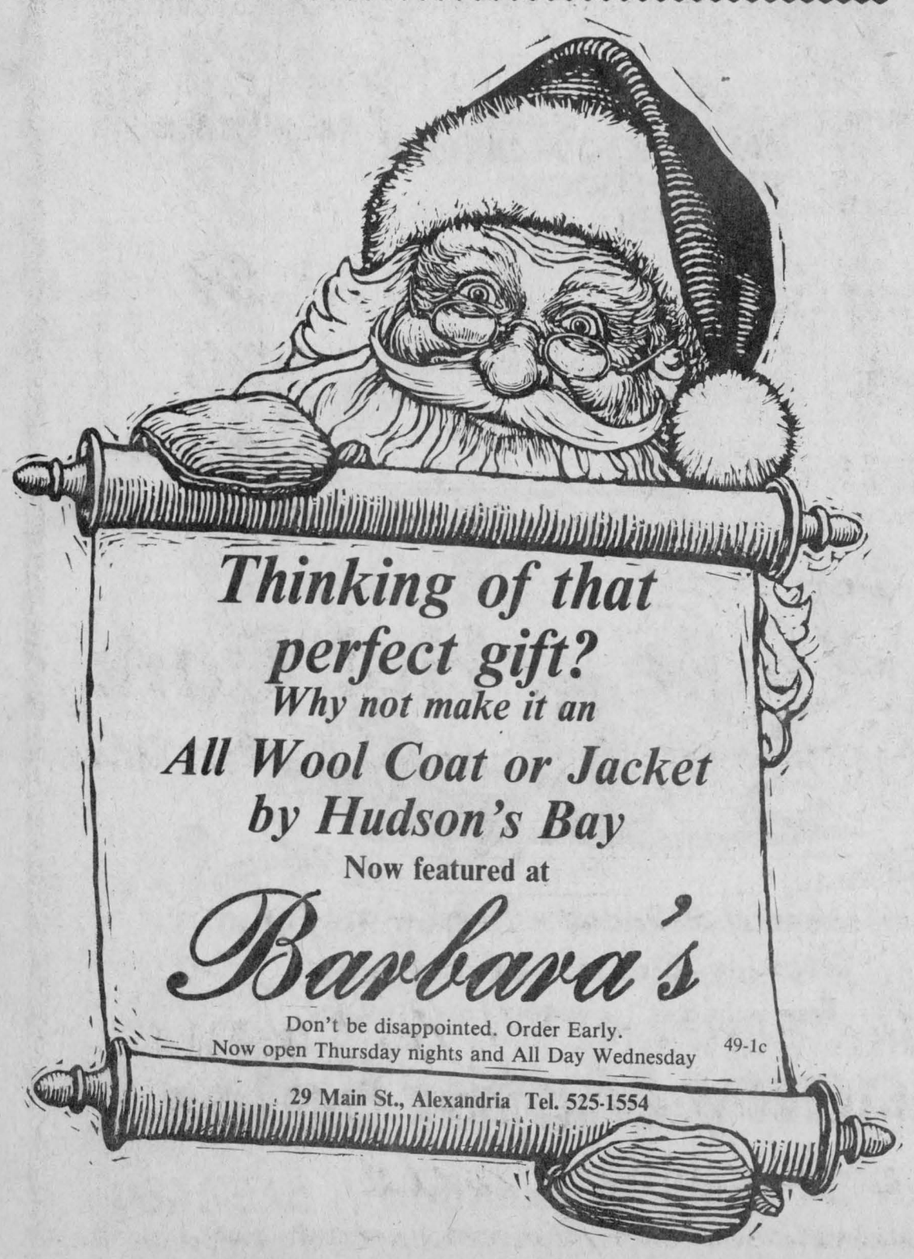

The Lung Association is Concerned About
Asthma
Chronic Bronchitis
Pneumonia
Tuberculosis
Emphysema
Fight Lung Disease With Christmas Seals
It's a Matter of Life and Breath.

SCOTTISH SUPPLIES
•Music Books
•Bagpipes and Reeds
•Records. etc.
CORONET CAMERA SHOP
124 Pitt, Cornwall
932-1664 13-tf

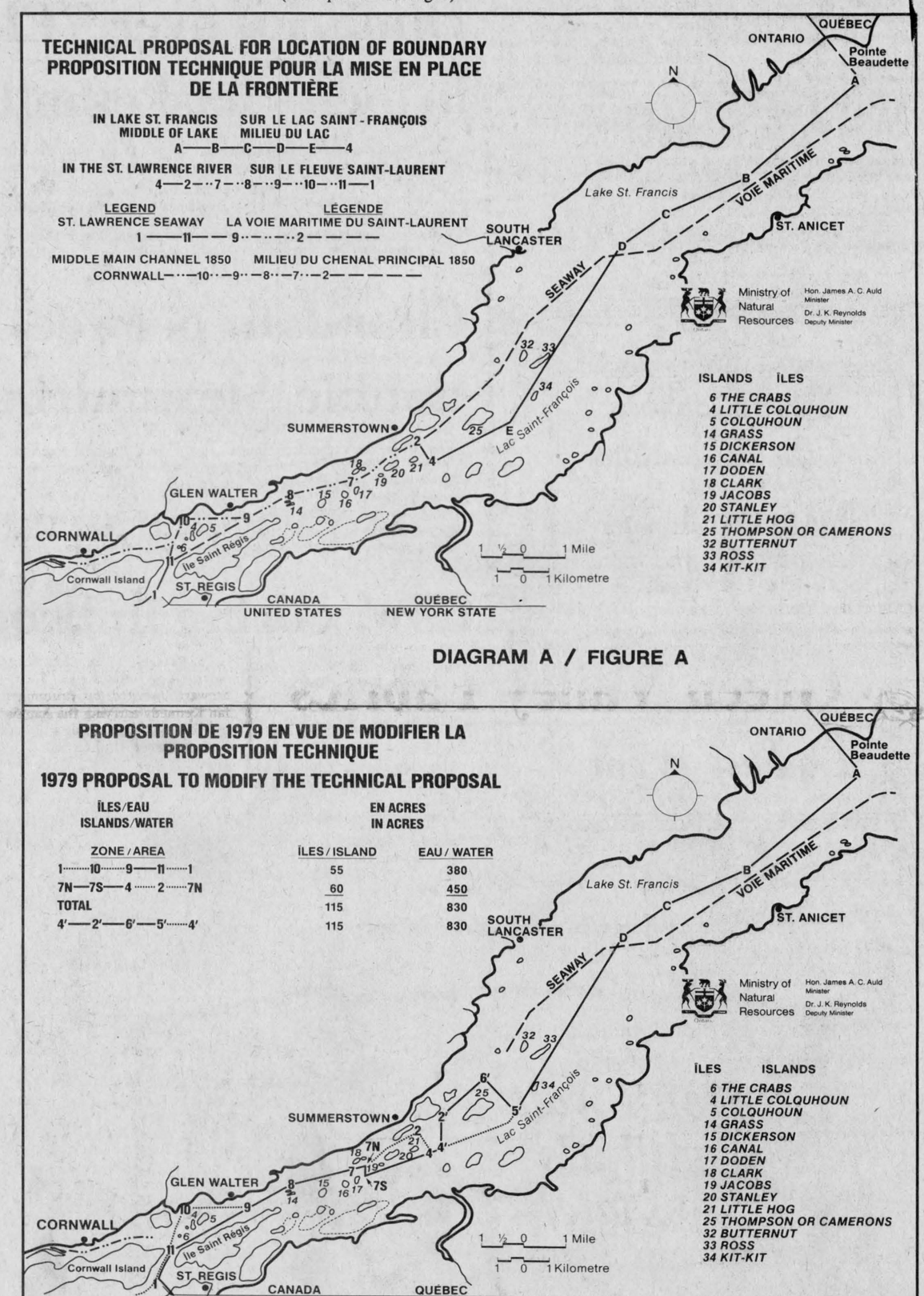

DIAGRAM A / FIGURE A

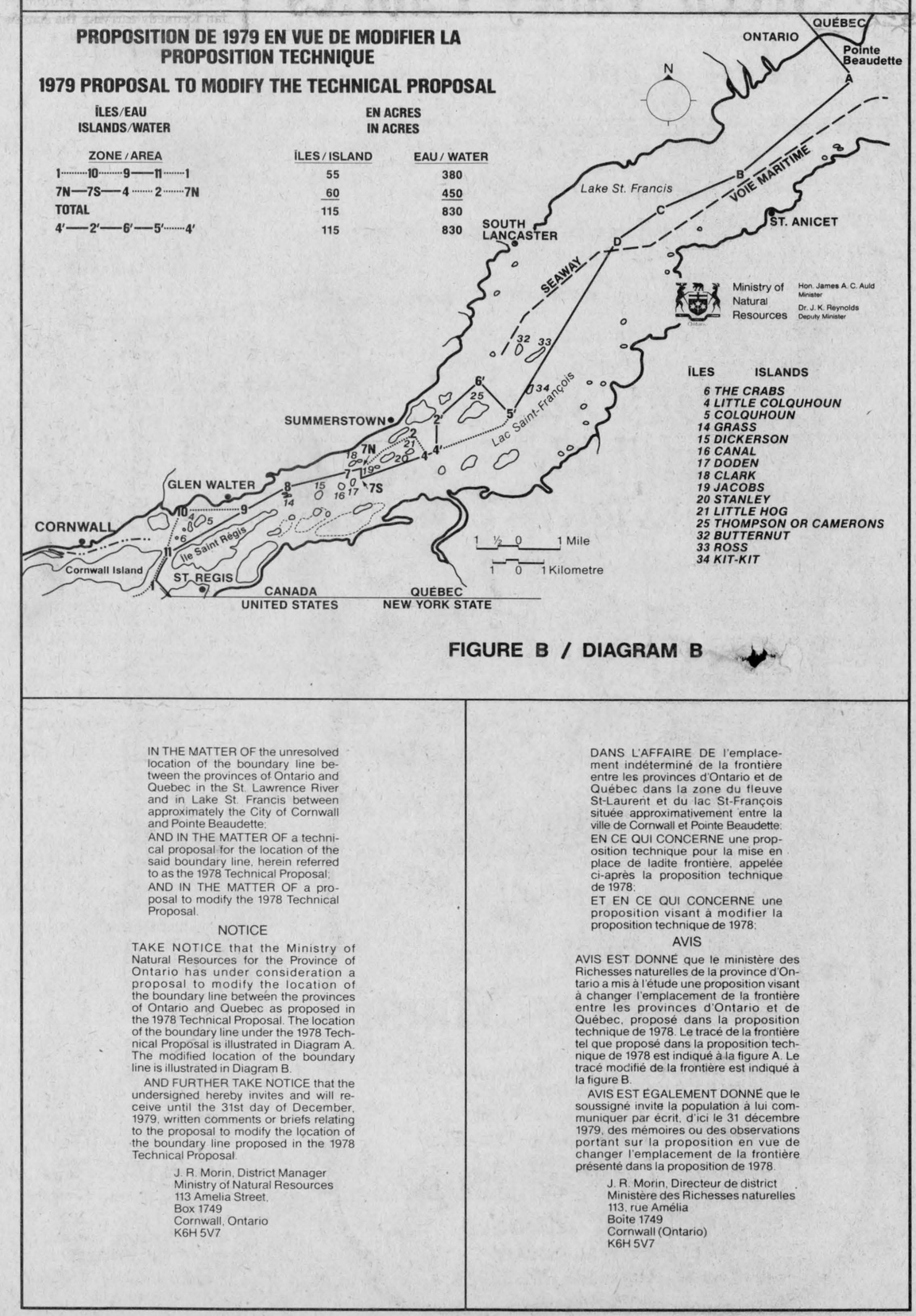

FIGURE B / DIAGRAM B

IN THE MATTER OF the unresolved location of the boundary line between the provinces of Ontario and Quebec in the St. Lawrence River and in Lake St. Francis between approximately the City of Cornwall and Pointe Beaudette;

AND IN THE MATTER OF a technical proposal for the location of the said boundary line, herein referred to as the 1978 Technical Proposal;

AND IN THE MATTER OF a proposal to modify the 1978 Technical Proposal.

NOTICE

TAKE NOTICE that the Ministry of Natural Resources for the Province of Ontario has under consideration a proposal to modify the location of the boundary line between the provinces of Ontario and Quebec as proposed in the 1978 Technical Proposal. The location of the boundary line under the 1978 Technical Proposal is illustrated in Diagram A. The modified location of the boundary line is illustrated in Diagram B.

AND FURTHER TAKE NOTICE that the undersigned hereby invites and will receive until the 31st day of December, 1979, written comments or briefs relating to the proposal to modify the location of the boundary line proposed in the 1978 Technical Proposal.

J. R. Morin, District Manager
Ministry of Natural Resources
113 Amelia Street,
Box 1749
Cornwall, Ontario
K6H 5V7

DANS L'AFFAIRE DE l'emplacement indéterminé de la frontière entre les provinces d'Ontario et de Québec dans la zone du fleuve St-Laurent et du lac St-François située approximativement entre la ville de Cornwall et Pointe Beaudette;

EN CE QUI CONCERNE une proposition technique pour la mise en place de ladite frontière, appelée ci-après la proposition technique de 1978;

ET EN CE QUI CONCERNE une proposition visant à modifier la proposition technique de 1978;

AVIS

AVIS EST DONNÉ que le ministère des Richesses naturelles de la province d'Ontario a mis à l'étude une proposition visant à changer l'emplacement de la frontière entre les provinces d'Ontario et de Québec, proposé dans la proposition technique de 1978. Le tracé de la frontière tel que proposé dans la proposition technique de 1978 est indiqué à la figure A. Le tracé modifié de la frontière est indiqué à la figure B.

AVIS EST ÉGALEMENT DONNÉ que le soussigné invite la population à lui communiquer par écrit, d'ici le 31 décembre 1979, des mémoires ou des observations portant sur la proposition en vue de changer l'emplacement de la frontière présenté dans la proposition de 1978.

J. R. Morin, Directeur de district
Ministère des Richesses naturelles
113, rue Amélia
Boîte 1749
Cornwall (Ontario)
K6H 5V7

Dunvegan

Marion L. Loewen
527-2284

Mrs. Leslie MacKinnon, Mrs. Marvel MacLeod and Mrs. Norman M. MacLeod made a business trip to Cornwall on Tuesday, last week.

Mrs. Elizabeth Kennedy spent several days with Mr. and Mrs. George Andrews of Lachine.

D. D. MacLeod of Cornwall and Mrs. Andy MacMeekin, Alexandria, spent Saturday with Mr. and Mrs. Rae MacLeod and Debbie.

Mr. and Mrs. Murdie Clark spent the weekend with John Loewen, and also visited with his father Willie Clark at the Manor and his brother, Donald in Dunvegan.

Mr. Ian MacLean, student at the Presbyterian College, Montreal, was a guest at the "Manse" for the weekend. Mr. MacLean conducted the service at St. Columba Church, Kirk Hill on Sunday.

Mr. and Mrs. Bob Nixon and young son, Chad Adam of Cornwall visited with Addie MacQueen, their grandfather and great grandfather respecitvely, on Tuesday of last week.

Mr. and Mrs. Gordon Fresque attended the annual Christmas dinner and social evening for the faculty and staff of the Presbyterian College held recently in Montreal.

Mrs. John Loewen spent the weekend with her relatives Mr. and Mrs. George McGill and Miss Emma Hampel and Mr. Pat Hampel of Pembroke. While there she visited with her mother, Mrs. Fred Hampel at the Miramichi Lodge.

Mr. and Mrs. Bev MacQueen and Mr. and Mrs. Rae MacLeod visited Mr. and Mrs. Garry McIntosh and daughter Shawna on Sunday afternoon, and also called on relatives at the Manor.

Visitors with Mr. and Mrs. Weldon MacIntosh and family on Saturday were Mr. and Mrs. Garry Chassie and family, Chateauguay and Mrs. Bruce Kennedy and son Allen of McCrimmon.

Mrs. Rae MacGillivray, Sandra and Kevin visited with her mother, Mrs. D. H. MacIntosh on Sunday afternoon.

Mr. and Mrs. Lloyd Nixon and Glen with Lois, and Donna McConnell and daughter Erin of Ottawa, attended the 89th birthday party for Mrs. Leslie Allen on Sunday afternoon at Cassburn.

Area man dies at 69

The death occurred of Norman Andrew MacDonald of Kirk Hill at the Ottawa Civic Hospital on Sunday, November 25, 1979, following a few month's illness.

Mr. MacDonald was born at Glen Andrew on Nov. 19, 1910, the son of the late Angus J. MacDonald and his wife Mary MacLeod. He leaves to mourn his passing one sister, Winnie. He was a member of East Hawkesbury United Church.

The funeral was conducted by Reverend James Thompson on Tuesday, Nov. 27 at the Hillcrest Funeral Home. Burial was in East Hawkesbury Cemetery.

The pallbearers were Leslie Calvank, Campbell MacGillivray, Rae MacGillivray, Donald MacGillivray, Harold MacDonald and John D. MacLeod.

Wise appoints four members

Agriculture Minister John Wise has announced four new appointments to the Advisory Committee to the Farm Credit Corporation.

The new committee members are Mel Kawano a tree fruit farmer, of Kelowna, B.C., Brenda McIntosh, an egg producer of Seaforth, Ont., Jean-Paul Corriveau a cash crop farmer of St. Thomas-de-Joliette, Que., and Winston Cousins a Potato farmer, of Kensington, P.E.I.

The Advisory Committee is comprised of up to 10 members who are usually farmers or officials of farm organizations.



KISSING THE QUAICHE—In recognition of his services to Glengarry Pipe Band in various capacities, Robin Upton was presented last Friday night with a silver quaiche from the band members. Tradition demanded that the clan member drink from this to the health of his chieftain and to prove it was empty, turn it over and kiss the underside.
(Staff photo—A. M. MacDonald)

Gala succeeds

by Eleanor McMillan

It was a "gala" occasion at the Bonnie Glen, Friday, Nov. 30 when the Glengarry Pipe Band sponsored their seventh successful St. Andrew's Ball.

Scottish flags were in evidence, blue and white streamers were suspended from the rafters and the tables were decorated with white vases holding white mums and miniature Scottish flags.

Band members welcomed the guests as they arrived presenting the ladies with a white heather good luck keepsake.

Prior to dinner, conversation flowed freely around the ever filled punch bowl.

Pipers Andy Buchan and Stuart Fiske heralded the dinner hour by parading around the hall as the guests were seated.

Frances McCormick and Diana McMillan piped in the head table guests and continued until they were seated.

President of the Pipe Band, J. Ivan Cameron, presented the head table guests. A Gaelic grace was said by Donald Rankin, followed by an English interpretation. (Mr. Rankin is teaching the course in Gaelic being offered at Alexandria each Saturday). Osie Villeneuve, MPP, gave the Toast to the Queen and Hubert Quart, Warden of the Three United Counties and Reeve of Maxville, the toast to the ladies.

The "Haggis" was piped in by pipers Erin Blair and Sandy Stewart, assisted by drummers Ian Kennedy carrying the haggis and Rory MacDonald the tray of "spirits" to pay the pipers.

Gordon MacLennan, Professor of Celtic Studies (Irish, Bretagne, Scottish and Welsh) at the University of Ottawa, enlightened us as to our heritage by a humorous dispensation of historical data showing that it must be "hybrid vigor" that keeps the Scottish race thriving.

Orchestra for the evening was Sylvester MacDonald and the Clansmen. The weather having favored this St. Andrew's night, the dance floor was a colorful spectacle with many of the ladies in their long plaid skirts and their escorts in kilts, mingling with uniformed band members and kilted MacCulloch dancers.

All Pipe Band members present joined to play the "Senior Medley" and the "Drum Salute." MacCulloch dancers, Cathy Lowe, Karen Blair, Laurie Condie, Deborah MacCulloch, Bridget Kippen, Sandra MacGillivray, Judy MacRae and Marilyn MacMillan then danced a strathspey, jig and reel to the music of the pipe band.

Robin Upton was presented with a "Quaiche" from the Glengarry Pipe Band in recognition of his assistance during the tour of Nova Scotia. Robin joined by Garry Matthews then pleased the gathering with their songs.

Special thanks went to band manager Walter Stewart. Former presidents of the Glengarry Pipe Band, Morlin Campbell and Grant MacGillivray received recognition and the long time assistance of Ken MacKinnon in the fields of piping and violin was lauded.

Prizes were awarded for the "best dressed" couple of the evening and "spot dances." It was through the generosity of Maxville merchants, M&M Store, Home Hardware, Colbourne's Variety Store, Danskin's Scottish Gift Shop and Red and White that these awards were possible.

Senior male members of the band, Pipe Majors David Danskin and J. T. MacKenzie, Pipe Sergeant Roger Martin and Arnold Munro took the spotlight as they played for the "Grand March" and followed up with a few lively dance tunes from their position on stage.

Efforts at dancing "Strip the Willow" and "Dashing White Sergeant" proved to be a lot of fun but will need a few more St. Andrews evenings before perfection will be attained.

The music stopped, but the chatter continued over sandwiches and coffee, with most agreeing it was the best "St. Andrew's night" ever—until next year.

Fitness is a national issue.
We call it Body Politics.

PARTICIPACTION®
The Canadian movement for personal fitness.

Inter-Agency group to meet

The next meeting of the Glengarry Inter-Agency Group Inc. will be held at 12 noon on Wednesday, December 12, 1979 in the conference room at the Glengarry Sports Palace in Alexandria. The guest speaker will be Dr. George Schlotterer, director of the Psycho-Social consultation team, for the Cornwall and District Developmental Services Centre. The topic for this meeting will be the lack of services in the community for high functioning developmentally handicapped. Everyone is welcome.

Poinsettias
Rieger Begonias
Cyclamen, and other
Christmas Plants
Fresh at the Greenhouse
The Violet House
Green Valley
Tel. 525-1886
49-3c

SAVE 40%
Women's
WINTER BOOTS
All Leather, High Heel, Black
Reg. Price $59.95
Sizes 5 to 9
$35.97
Open Every Night to 9 p.m.
Except Saturdays to 6 p.m.
MENARD
FAIRWAY CENTRE
Alexandria, Ont. 49-1c Tel. 525-2207

For Christmas
Boots, Handbags, Scarves
Gloves
Slippers
Shoes
Buy Now
While Our Stock
is Complete
NOW OPEN
THURSDAYS
TO 9 P.M.
The Bootique
— Shoes — Boots — Handbags
25 Main St. South, Alexandria
Tel. 525-2934



Green Valley Fabrics
We have
a large selection
of every type of fabric
you will need
for your holiday sewing.
We will be open every night to 9 this week
for your convenience
(excepting Saturdays, 9—5)
Simplicity Patterns Available
Green Valley, Ontario
Tel. 525-1185
Helene Campeau, Prop. 49-1c





Now Open Wednesdays All Day
Thursday and Friday to 9 p.m.
Ask about our Christmas Lay-Away Plan
Desrosiers & Hope
Jewellers & Gift Shop
Certified Watchmaker
49 Main St., Alexandria Tel. 525-2339
49-1c

Cameron's
INSULATION LTD.
We use high grade Cellulose Wood Fibre C.M.H.C. No. 8251 to do attics and walls for new or older buildings.
Chimneys
Solar Systems
Gift Shop
Wind Machines
Colorlock
Fencing
Roofing
Bed-ex



Cameron's will help you take advantage of the Government Grants.
Eamer's Corners, Cornwall, Ont.
Tel. 938-9442.
Member of Chamber of Commerce and Hudac 35-tf

The Country Pork Shop
Denis and Caroline Bourdeau, Props.
Bainsville, Ont. Tel. 347-2288 Res. 347-3866
FREEZER-FILLING BUYS
Canada Grade A-1
Steer Sides lb. 1.59
Steer Hinds lb. 1.88
Steer Fronts lb. 1.34
SAVE ON PORK
Grain Fed
Whole or Half Pork
Average Weight 75 to 80 lbs. Per Sides
lb. .81
These prices include cutting and wrapping
All our meat is government inspected and approved
Attention Farmers! We do Custom Cutting, Wrapping and Freezing at 14 cents a pound

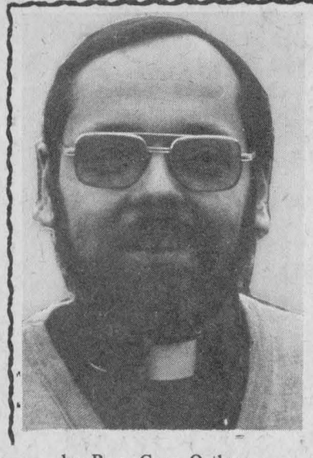

Clergy Comments from Glengarry Christian Council

by Rev. Gary Ostler
pastor, St. Raphael's Parish

When the world recently awarded Mother Teresa of Calcutta with the Nobel Peace Prize, many were baffled. What peace had she brought about in our world . . . She is no politician, nor is she a statesman . . . Why then the "peace" prize?

The more I reflect on this judgment call, the more I see the need for real "peace." Jesus tells us that the peace He offers is not like the peace that the world offers. As we begin this season of Advent, permit me to reflect with you on the need of the coming of the Prince of Peace. If the world community sees the need for His kind of peace in our troubled world, what about me?

I truly believe that we have as a Christian society suffered three losses. The first concerns the **loss of a sense of conscience.** I'm not speaking here about "Jiminy Cricket" in our ear but rather the ability to tell the difference between right and wrong. Examples abound today in every possible sphere of activity known. To single out one: the statistics of shop-lifting really scare a person when one stops to consider the dollars and cents that are stolen. Stolen is the word to use. How many tools and other items are taken from places of work and business? And this is just one example of the loss of our sense of conscience.

From this first loss comes the sequential second void: the **loss of the sense of sin.** More and more, I hear people say "that's not sin," "that's only a mistake," "that's a misdemeanor" . . . We find every justification and excuse to avoid the use of the word sin. My concern as a priest, as a Christian, is that if we no longer know the reality of sin, we no longer need a Saviour from sin. People who have been baptized in Jesus Christ are very often the ones who declare that there is no sin. Everything has been reasoned or excused.

There is a third sequential loss that comes at this time and that is the **loss of God in our lives.** If we cannot tell the difference between good and evil, if we do not recognize the notion of sin, then who is really God for us? Have we found other "gods" in which we place our trust? How important is materialism and the pleasures of this world for us? Do we really need a Saviour who comes to bring real peace?

I believe that we are in desperate need to know and love our God. I believe that the peace offered by Jesus Christ is the only saving power against the conditions that have just been mentioned. The world-wide recognition of Mother Teresa is a "sign of the time." Jean Vanier speaks about the need for us to judge our "H-Q" instead of our "I-Q," our heart-quotient instead of our intelligence-quotient. To quote a familiar tune, "What the world needs now, is love, sweet love . . ." May the Saviour Jesus bring to each of us the healing that binds up sin and permits us to know God and receive His gifts of peace and love.



NEW GRADUATE—Myrna Calvank was recently successful in passing her Registered Nursing Assistant examination. A daughter of Mr. and Mrs. Leslie Calvank, she is a graduate of Glengarry District High School and the Ottawa Civic Hospital School for Nursing Assistants.

Rev. and Mrs. Forbes receive appreciation

On the evening of November 22 the congregation of St. Columba Church gathered to pay farewell to Rev. and Mrs. Forbes.

Rev. Forbes was unable to be with us due to illness, but Mrs. Forbes was accompanied by their daughter, Joan.

Grant MacGillivray acted as MC for the evening and after a few remarks called on Donald MacGillivray to read an address.

Gifts were presented by Mrs. Grant MacGillivray from the Ladies Aid, by D. J. MacMaster from the Sunday School, and by George MacLeod on behalf of the congregation.

Mrs. J. K. MacLeod presented Mrs. Forbes with a photo album of some of the events of the years.

Mr. MacGillivray then called on Bill Ewing who said a few words and presented a gift on behalf of the Glengarry Presbyterial WMS, after which the interim moderator, Rev. Martin, on behalf of Presbytery, did likewise.

Mrs. Forbes expressed her thanks and appreciation on behalf of herself and Rev. Forbes.

Mr. MacGillivray played a tape on which Rev. Forbes expressed his thanks and appreciation to one and all for their help during their stay at Kirk Hill.

The evening's program was taped and sent to Rev. Forbes.

Mrs. Agnes Robinson dies at 85

Mrs. Agnes Robinson, wife of the late John Robinson of Green Valley, died on November 3 at the age of 85. The mother of five passed away in Glengarry Memorial Hospital, where she had been for several days.

She leaves sons Arthur, Wilfred and Leonard of Cornwall and Duncan and George of Green Valley. Also in mourning is a daughter, Mrs. Ernest Galliger of Newington. Two daughters, Mrs. Lawrence Bedard and Mrs. Jean Guy Laniel, predeceased her.

Mrs. Robinson was the daughter of Dosithe and Marcelline (nee Proulx) Tessier. One brother, Evangiliste Tessier of Dalkeith survives.

The funeral was held on November 6 at St. Mary's Church in Green Valley. Interment is in the St. Mary's Parish Cemetery.

Rev. Gerald Poirier officiated at the ceremony, with Raymond Campeau, Aurel Charbonneau, Rene Goulet, Edward Menard, Guy Quesnel and Aime Viau serving as pallbearers.

Mrs. Robinson is also survived by 20 grandchildren and 19 great grandchildren.

Dan McCormick dies at 82

Dan McCormick died Sunday, November 18 at Bestview Nursing Home, Cornwall, in his 82nd year.

Formerly of Sixth of Kenyon and St. Andrews West, he is survived by his wife, the former Isobel MacLean, sons Allan, Donald, Bernard, Hugh and Ronnie, as well as daughters Betty (Mrs. John Chisholm) and Inez (Mrs. John Kennedy). Also surviving are Bonnie (Mrs. Bill Switzer) and Brian McGee of Calgary, Alberta., as well as sisters Mary and Eliza of Greenfield. There are 16 grandchildren.

He was predeceased by a son John James and four brothers, Angus, John Archie, Dougald and Hugh.

The funeral was held in St. Finnan's Cathedral on Wednesday, November 21 with Father D. Bernard McDougald officiating. Father J. Donihee p.p. of St. Andrews West, was present in the sanctuary.

Burial was at St. Catherine of Sienna Cemetery, Greenfield.

Pallbearers were six sons: Allan, Donald, Bernard, Hugh, Ronald and Brian. Two grandchildren served the mass, Ron Chisholm and John McCormick.

Friends were present from Calgary, Ottawa, Montreal, Kingston, Cornwall and surrounding district.



AWARD WINNER—Diane Flipsen of Picnic Grove received the Ottawa Citizen Award this year for 4-H Club Activities.

Weather

by George Hambleton

November was 3.0°C above normal in temperature. The high was 15° (59°) on the 1st and 26th. The low was -10.5 (13) on the 16th.

Rain fell 16 times for a total of 80 mm. (3.15") and snow three times for 3.5 cm. (1.3"). Rainfall was about normal but snowfall was below the normal 28 cm. (11").

Thunder was heard on one day.

One year ago 45 mm. (1.78") of rain fell with 27 cm. (11") of snow. Average temperature was below average by -2°C.

The high was 18.5 (65) and low -23° (9°).

THE UNITED CHURCH OF CANADA
MAXVILLE PASTORAL CHARGE
Moose Creek Sunday School & Worship 9:30
Maxville
Sunday School 10 a.m.
Maxville
Worship Service 11 a.m.
Junior Congregation and Nursery 11 a.m.
Everyone Welcome
REV. H. J. ALSTON B.A., M.DIV. 1wm

THE UNITED CHURCH OF CANADA
GLENGARRY EAST PASTORAL CHARGE SERVICES
Sunday, December 9
Alexandria 9:30 a.m.
E. Hawkesbury 11:15 a.m.
Dalhousie Mills 11:15 a.m.
Glen Sandfield 8 p.m.
Rev. Jas. H. Thompson Minister

GERRY DEXTRAS
Bookkeeping Service
19 Main St. South
(Above Mister Mann)
Alexandria, Ontario
Tel. 525-1588
45-47-tf

Grand Hotel
Martintown
Appearing This Week
John MacNamara and Wilf Gillis
Friday, Saturday and Sunday
December 7, 8 and 9
Saturday Matinee 3:30-5:30 p.m.
Saturday Evening 9 p.m. to 1 a.m.
Sunday 4 p.m. to 10 p.m.
Sunday Menu
Baked Ham $5.50 or
Chinese Combination Plate $4.95
Tossed Chef's Salad Included
Limited Number of New Year's Eve Tickets are still available

Say Merry Christmas with an outstanding gift choice
Gift Certificates
from
The Hub of Glengarry
on Mill Square
Alexandria, Ontario
Tel. 525-2264 48-4c



Lancaster Inn
Is Having A
SUNDAY SPECIAL
(This Sunday, Dec. 9) Featuring:
LANCASTER PERCH PLATE
Including Salad, Main Course, Dessert, Tea or Coffee
Papa (Jumbo Plate) 7.95
Mama (Good Plateful) 6.50
Baby (Good Helping For Small Fry) 3.75
Reservations Will Be Accepted
We Hope You Will Join Us
Hwy. 2 - 2 Mi. West Of Lancaster — 347-3084

MARIELLE HAMELIN
of
YOLANDE'S BEAUTY SALON
suggests you make your appointments now for Christmas and New Year's
Every time you get your hair done you will receive a free chance on a drawing for a handmade mural woven by Marielle
8 Main St., Alexandria
Tel. 525-2296

BOOKS BOOKS and more BOOKS
A History of Glengarry
MacGillivray and Ross $30.00
Gravestones of Glengarry
—by Alex Fraser Vol. I $20.00 Vol. II $25.00
The Story of Vankleek Hill
—MacKinnon $12.50
I Remember Glengarry
—Rose Gosse $5.00
For your convenience these are available at both stores. Inquire about mailing charges.
HIGHLAND HERITAGE
Printers and Stationers
11 Oak Street, Lancaster
Tel. 347-3771
THE GLENGARRY BOOKSTORE
45 Main St. S., Alexandria
Tel. 525-1313
49-1p

The Camera Coop
is thinking Christmas now!
They have up to $300 off their list price
LENS
SLIDE PROJECTOR
35MM CAMERA
LENS
FLASH UNIT
MOVIE PROJECTOR
LENS
POCKET CAMERA
Christmas Hours
Monday to Friday 9—9
Saturday 9—5
We carry a full line of photography equipment
THE CAMERA COOP 49-1c
Corner of Duncan and High St., Lancaster, Ont. Tel. 347-3736

IT'S THE MONTH FOR DIAMOND GIFTS

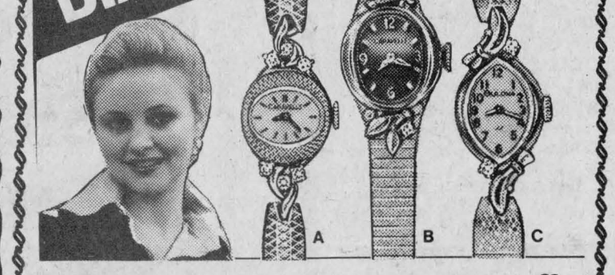

A B C
"Show her a Bulova"
Show her how much she means to you. Give her a Bulova set with genuine diamonds and she'll think of you with fondness every minute of the year.
A. Dainty gold-tone bracelet watch. Affordable elegance. $69.95
B. Brushed silvertone bracelet watch with dramatic smoky dial. $69.95
C. 23 jewels. Available in white, $89.95; or yellow, $94.95
OTHER GREAT DIAMOND GIFT IDEAS
Choose from our wide selection of diamond rings for him or her.
See our exquisite collection of 14K gold pendants set with diamonds.
Use our Christmas Lay Away Plan
ENGRAVING
Bruno Pigeon
JEWELLER
Watch Maker and Jewellery Repair
13 Main St. N. Alexandria Tel. 525-1518 49-3c

ASTER SHOPPE
Ladies' Wear
North Lancaster, Ontario. 347-3543
Pre Christmas Sale
Starting Dec. 3rd
A fabulous
S ale—Come and behold
T he
E xtraordinary $$$
R eductions
S avings on the
H ottest fashions and
O n other merchandise
P riced to
P lease
E veryone
We pay the sales tax !
Store Hours
Mon.-Tues.-Wed: 9-6
Thurs.-Fri. 9-9 until Xmas
Sat. 9-5
Special racks
ALL SALES FINAL
Therese 49-2c

PEOPLE on the MOVE

Don MacRae spent a week with his brother John and Mrs. MacRae of Montreal, Que.

Donnie Brockwell and Donnie MacRae, Pointe Claire, Art Gill and Heather from Belleville spent Sunday with Mr. and Mrs. John MacRae.

Mr. and Mrs. Vincent McDonald spent Sunday with Barbara McDonald and Gavin.

The Old Mill Stream

by Anna-Margaret

Alex McDonald, president of the newly formed Glengarry Citizen's Group informs us that there will be representation from the seven municipalities in Glengarry at the next meeting to be held on December 12 at the Glengarry Sports Palace. The committee have been phoning members who last year indicated interest in such a group and have met with a good response.

***

Benny Proulx got his birthday card a bit late. Mailed in Alexandria on November 10, he received it December 4. This is an excuse most of us would like to use for "belated" greetings.

***

GDHS art teacher Gary Harris was in Montreal last week attending the funeral of his cousin, Eric Hart who met death while on fireman's duty. The 28-year-old victim leaves a wife and two children, ages five and seven. An honor guard of 1,200 firemen from all over Quebec were in attendance at the funeral.

***

The party held at the Sports Palace recently attended by about 600 children was in honor of the Year of the Child, a Richelieu source informs us.

***

Richard Ranger has assumed ownership of the carpet division in the furniture building operated by Marcel TV.

***

Mr. and Mrs. Frank Wetering entertained relatives at their home on Sunday in honor of the christening of their son, Joseph Maurice. Godparents were Mr. and Mrs. Maurice Faubert and the ceremony was held in St. Sixte Church, St. Laurent. Present from a distance were: Mr. and Mrs. Albert Faubert and Richard, Mr. and Mrs. Gilbert Gravel and Natalie, Mrs. Bill Gebbie, Randy and Jeffrey, Colleen Cameron, all of Alexandria; Mr. and Mrs. Anthony Wetering, Mr. and Mrs. Francois Viau, Henri Wetering, all of Lancaster; Mr. and Mrs. Brian MacMenamin and Patrick of St. Laurent, Mr. and Mrs. Elmer Harwood of Verdun.

***

The Lions were $370 richer for a few minutes at their last meeting. That was when Maurice Sauvé and Maurice Deguire turned over the pledge money they netted from their canoe trip from Brockville to Cornwall. The Lions then donated the money to the Alexandria Tennis Club for improvements.



YULETIDE SALE—From left, Irene Menard, Joan Johnston and Marie-Paule Ravary were three of the volunteers from the Glengarry Memorial Hospital Ladies' Auxiliary that spent last Friday helping out at the annual Christmas sale. The proceeds from the sale of food and crafts goes to the hospital. (Staff photo—Rothgeb)

Yuletide sale is a grand success

Last Friday's third annual Jingle Bell Sale at the hospital turned out to be one of the Auxiliary's most successful events besides provoking a festive pre-Christmas aura in the brightly decorated hospital lobby.

Bake tables were generously laden with an assortment of delectable desserts. Ruth Campbell, Bella MacCuaig, Claire Dumouchel, Annette Rozon, Cordelia Trottier, Marion Urquhart and Elizabeth Rice assisted in this area.

The crafts table carried many attractive Christmas gifts—handmade items, Christmas decorations, and gifts from the Auxiliary's Gift Shop.

A popular seller was the Auxiliary's own cookbook, just off the press. Volunteers at this crafts table were Rae Spooner, Joan Johnston, Pierrette Laflamme, Marion Armstrong, Carol Baxter, Zoe Grant, Rita Evans, Lise Jeaurond, Denyse Gallant, and Irene Menard.

Susan McDonell and Mamie MacMillan presided over the membership and donations table. Artel Poirier of Green Valley was the lucky winner of the mini-raffle—a lovely macrame purse made by Marlene Lalonde.

The Gift Shop itself staffed by Marjorie Crowley catered to an overflow crowd of Christmas shoppers.

Mrs. Donat Gareau dies at 27

A large family connection mourns the untimely death of Mrs. Donat Gareau whose death occurred on December 1 at Glengarry Memorial Hospital. Age 27, she had been in failing health for the past year.

The daughter, Denise, of Roger Campeau and his wife, the former Jeannine Menard of RR2, Green Valley, she was married eight years ago to a Ste. Justine resident, Donat Gareau and they had made their home in Ste. Genevieve. Over a year ago it was discovered that she had a terminal illness and for the last two months of her illness she had been residing with her parents.

To mourn her loss in addition to her husband she leaves one 23-month-old son, Julien.

She also leaves in addition to her parents, three brothers and four sisters: Claude, Alexandria; Guy, Lancaster; Richard, Green Valley; Lise, Mrs. Andre Lefebvre, Cornwall; Diane, Mrs. Raymond Leduc, Dunvegan; Nicole and Carole both of Green Valley. She also leaves her grandfather, Omer Campeau.

The funeral was held yesterday at 11 a.m. in St. Mary's Church, Green Valley, where Rev. Gerald Poirier celebrated the funeral mass assisted by Rev. Gary Ostler of St. Raphael's and Rev. Gerald Labrosse of St. Eugene who also delivered the homily. Burial was in the parish cemetery.

Pallbearers were: Denis Campeau, Denis Menard, Serge Menard, Fernand Gareau, Francois Rozon and Gilles Berlinguette.

50th is celebrated

Mr. and Mrs. Fred Pidgeon, Alexandria, celebrated their 50th wedding anniversary with a mass and renewal of their wedding vows at St. Finnan's Cathedral on November 24, 1979.

Mass was celebrated by the rector, Rev. D. B. McDougald. Organist was Mrs. J. Daniel MacDonald, and soloists were Sr. Dorothy and Gordon Campbell.

Mr. and Mrs. Pidgeon were married on November 16, 1929, by Rev. C. F. Gauthier, Greenfield.

They have three children, a son Anselm of Prescott, two daughters, Mrs. Roger Taillefer (Ruth) and Mrs. Mitchell Larocque (Jacqueline) both of Alexandria.

Supper and reception was held at Green Valley Pavilion for relatives and friends.

Master of Ceremonies was Arthur Thivierge, brother-in-law. An address was read by Mrs. Rhonda Viau, a granddaughter. Mrs. Pidgeon received a dozen red roses from her four-year-old grandson Jason Larocque, a plaque from their great granddaughter and granddaughter Lisa Taillefer and Chantal Viau, and a purse with money by their son, Anselm. They received plaques, gifts and cards and money.

They have many grandchildren and great grandchildren.

Relatives attended from Ottawa, Vanier, Montreal, Avonmore, Monkland, Lancaster and Alexandria and area.

For that Special Woman On Your Christmas List

A Gift from

Lalonde's Ladies' Wear

24 Main St., Alexandria

Tel. 525-3162

49-1c

20% Off on Poinsettias purchased and delivered before December 15

Alexandria Florists

13 Main St., Alexandria

Tel. 525-3852 49-2c

Garry

THE BEST IN SCREEN ENTERTAINMENT

Alexandria, Ontario Tel. 525-1037

WED.—SUN. DEC. 5—9

BILL MURRAY IN "MEATBALLS"

— ALSO —

"PLAY IT AGAIN SAM"

Woody Allen, Diane Keaton

(Recommended as Adult Entertainment)

Holiday SPECIALS

Ladies' Dresses Values up to $80 Sizes 5-20 1/2 Price

Velvet Blazers Reg. $65 to $70 Sizes 5-15 Sale Price $39.97

Swimsuits are now in for Cruisewear

Gabardine Pants Reg. $25 Sale Price $16.97

8 Main Street, Alexandria Tel. 525-1537

Say Merry Christmas with festive fashions from Studio 8

Starting December 13 We will be open evenings to 9 p.m. Saturdays to 5 p.m.

Studio 8

Long Sleeve Sweaters Reg. $20 Sale Price $12.97

One Rack of Skirts, Blouses, Pants Skirts Sets All 1/2 Price

Fitness is a national issue. We call it Body Politics.

Get a good thing going Yourself.

St. Paul Parish

300 CLUB DRAW

FIRST DRAW

212—Winston Major
291—Therese Ethier
172—Sandy McPherson
063—G. K. Dupuy
131—Helene Beaulieu
128—Laurette Sauve
108—Rachel Delorme
187—Johanne Ranger
249—Edna Seguin
212—Winston Major

SECOND DRAW

191—Laurier Brunet
091—Father Kevin Maloney
048—Irene L'Ecuyer
087—Fern Dumoulin
142—Lionel Leroux
153—Valaire L'Ecuyer
150—Marcel Menard
025—Louise Seguin
070—Lucille Meloche
211—Mike Gibbs, Sr.

Turkey Bingo
Sunday, December 9
8 p.m.
St. Paul's Parish Hall

TRADE IN YOUR OLD WATCH FOR A NEW BULOVA ACCUTRON...



SAVE UP TO 20%

Proven tuning fork accuracy, proven dependability... that's BULOVA ACCUTRON. Now you have the opportunity to buy a beautiful Bulova Accutron at an unbeatable low price, simply by using your old watch as a trade-in. (Yes... any old watch, regardless of its condition.) Act fast! Limited time only!

CHOOSE FROM A WIDE SELECTION OF MEN'S AND LADIES' MODELS.

Now Open Wednesday All Day Thursday and Friday to 9 P.M.

Desrosiers & Hope Jewellers and Gift Shop

Certified Watchmaker

49 Main St., Alexandria Tel. 525-2339 49-2c



Martintown Rumor Mill

by Art Buckland

Congratulations to those responsible for the new addition to the Williamstown arena. While the rumor that Mirabel designers also worked on the arena addition is not true, certainly the same kind of foresight is evident.

Just think, dear reader of the many occasions when the following might be happening in Williamstown: the Catholics are celebrating; therefore, they are dancing at St. Mary's Centre. The Protestants are celebrating; therefore, St. Andrew's Hall is booked. Char-Lan's students are celebrating; therefore the High School gym is occupied. The Public School parents are celebrating; therefore they are cavorting in the Public School gym. Thus if another group wants to celebrate, the new Arena Hall, walls and all, is available.

When it was a rink they called it an auditorium. When it became a rink plus a hall, they called it a Recreation Centre. When it was a cornfield, they called it a cornfield.

CHRISTMAS CHOIR

Wednesday, December 5, the Centennial Choir will present a Christmas program in the Capitol Theatre, Cornwall, 8 p.m.

CARROTS ANYONE?

Christmas is coming and winter is here. Finally my wife can come out of the garden what with that weekend freezeup. She just has the carrots to get out. Now it's on with insulation and firewood '79.

MORE GARBAGE

Don Ross was telling me the other day that he wants your garbage. He is expanding his runs so if you want to throw your empty dogfood tins and whiskey bottles his way, phone 528-4369.

GOING OR COMING

Education Minister Bette Stephenson spoke to a conference of English teachers recently. She stated that the new trend in high school will be to graduate students more vocationally oriented, i.e. more useful in the skilled trades. This should put us back to where we were before the Robarts plan of the '60s. Sure hope it happens.

LONG DAYS

At the impressive evening ceremonies for 4-H girls recently, the m-c said, "I hope I don't forget anyone, but I've been working since 8:30 this morning."

Overheard one Martintown farmer's wife whisper, "My, my, by that time I had half a day's work done."

Held meeting

"Inspiration and perspiration" are two helpers that you could use in promoting the Women's Institute" said Mrs. Clarence Diamond, president of the Federated Women's Institute of Ontario as she opened the annual meeting of the Provincial Board at the Bond Place Hotel in Toronto.

The 34 directors from across the province made decisions that will affect the 28,000 members in Ontario and indeed many around the world. With an awareness of the needs of others they voted $2,000 for the project in Bangladesh for secretarial training including instruction in nutrition education enabling the women to earn a living.

The $1,500 that was sent to India last year was used for the IYC program in child care, nutrition and a mini-eye camp.

Miss M. McGhee, the Director of the Home Economics Branch, Ministry of Agriculture and Food praised the 9,000 volunteers who gave of their time and talents to teach the 4-H and adult programs. She announced the retirement of Mrs. Helen Armstrong who has been the office secretary for 17 years. Miss Mary Campbell of the Home Economics Branch will assume this position.

"There is no better investment of time, money and effort than investing in the young people" said Hon. Lorne Henderson, the Minister of Agriculture and Food, when he addressed the membership and friends at the dinner. He praised the Women's Institute for its many accomplishments through the 83 years, particularly in the rural areas.

Mrs. Diamond expressed appreciation for the many services that are made available to the Women's Institute by the Ministry and the close working relationship that is present between them.

The Junior Women's Institute, represented by Ruth McCurdy and Barbara Saari were enthusiastic in their reports of the growth and activities of the branches throughout the province. Their programs are to assist the young women in homemaking and development of their talents.

Mrs. H. Maluske presented the resolutions that had been received from the different areas. The resolutions that were sustained pertained to the legalizing of marijuana, personal advertising on the media, farm land use, and the closing of hospital accommodation.

We Have Moved
WIC
Farm Equipment
is now located at
St. Telesphore, Que.
1-514-269-2070
Roger Massie
Proprietor
48-3p

Lumley reports

As I indicated in my first report from Ottawa, the first eight days of any session of Parliament are devoted to the speech from the throne and the throne speech debate. During this period there is no debate on any legislation introduced by the government since the throne speech debate allows members of Parliament an opportunity to speak on any subject they wish during their 30-minute time limit. The only other time MPs have this freedom and are not confined to speak on the subject matter of the legislation under debate is during the Budget debate.

While it may appear that many subjects are under legislative debate as a result of news media reports (e.g. the issues of Petro-Canada, etc.) the vast majority of these topics are raised during the 'question period' which is a one-hour period set aside each day before the regular debate of the House. Question period provides MPs with the opportunity to ask the government (the Prime Minister, his cabinet ministers or their parliamentary secretaries) questions on any matter they deem important. For the most part opposition parties organize their questions to focus attention on a particular subject or two each day. While the government is not obliged to answer the specific question posed, the standard rule, as so eloquently enunciated by the late Rt. Hon. John Diefenbaker, is for a member to not ask a question he/she doesn't know the answer to.

The government is under a lot of pressure during the question period since they are by-and-large continuously on the defensive. From the point of view of public information this is most unfortunate since the most effective ministers in question period are the most evasive but given the motivation of most questioners, they have very little alternative. Also there are very few occasions when the government has advance notice of the questions however by listening to and reading the morning radio news and newspapers or watching the late night TV news it is easy to anticipate the subject matter of the question period. It has often been said that without the late night and early morning news reports, the opposition would not know what to ask and the government would not know what to answer.

Another vehicle members of parliament have at their disposal to bring public attention to a matter they deem important is the introduction of a motion under Section 43 of the House of Commons rules. Commonly called a 43, MPs at the beginning of each question period can present a motion under 'urgent and pressing necessity' which must be adopted 'unanimously' by the house or is otherwise defeated. As you can appreciate very few 43s are passed.

For those of you in Cornwall and SD&G who have cable vision or FM radio, question period can be seen and heard live every day. There is no question that it is the most exciting part of the House of Commons day as evidenced by the fact that nearly all news media reports eminate from question period. I'm not sure it is the most productive aspect of Parliamentary procedure nor is it reflective of the regular legislative debate, however it is 'democracy in action'.

As I said, during the first two weeks of Parliament the whole debate was on the throne speech however, in the third week several pieces of legislation were introduced by the government and in the case of the first two bills, they were given first, second and third readings or in other words, deemed passed by the House. (Next week I will try and briefly explain the passage of legislation in Parliament.)

The first piece of legislation was amendments to the Old Age Security Act whereby recipients of the Spouse's Allowance who now face termination of the benefit six months after the death of the older spouse will now continue to be eligible for the allowance until they turn 65 and qualify for their own Old Age Security. As in the past, the amount of the allowance will be calculated on the basis of the recipient's personal income. The second bill ensures that future postal rate increases will be presented for debate in Parliament in the form of legislation rather than by Order-In-Council (which simply means by Government Order).

Dentist dies

The death of Dr. Alcide Dupuis occurred at Chateau Gardens Nursing Home, Lancaster, on November 18.

He was the last member of the family of the late Mr. and Mrs. Fabien Dupuis of St. Raphael's where he was born in 1905.

After attending Iona and Ottawa University, he graduated from Toronto University in 1933 as a dentist. He practised in Martintown and Hawkesbury till ill health forced him to retire after a few years.

He is survived by two nieces, Mrs. Diane Raggio of San Diego and Mrs. Ruth Williamson of Pierrefonds and sisters-in-law Mrs. Althea Dupuis, San Diego; Mrs. Johanna Dupuis, Pierrefonds, and Mrs. Margaret Dupuis, St. Raphael's.

Funeral was held at St. Raphael's on Wednesday, Nov. 21 where Fr. Gary Ostler celebrated the funeral mass at 11 a.m.

Pallbearers were Duncan Macdonell, Alexandria, Dan J. McDonell, Williamstown, Mathias Valade, Cornwall, Donald A. L. McDonald, Montreal, Alcide Pilon and Alex Chisholm, St. Raphael's.

DANIEL'S GAS BAR
1 Mile East of Alexandria
On Glen Roberston Road
(Next to Sky-Hi Drive-In)
Why spend three or four hundred dollars next spring for a paint job?



Get properly maintained coating of Jet Glaze II



Will give you year-round lustre and help protect paint, chrome and fibreglass finishes against airborne industrial pollutants, tar, salt, gasoline spills and detergents.

All this protection for 59.95
The choice is yours.
You can pay me now, or pay me later.
Call for appointment
525-3206
48-2c

Yes,
We're Old-Fashioned!!!
We know you like good, old-fashioned, efficient service as well as fair prices.
That's why our mechanics are factory trained and we stock Genuine GM parts. If you're not already a Roy's customer, come in and get acquainted. We want to know and serve you.
See the boys at
Roy's
GARAGE (GREEN VALLEY) LTD.
SERVICE DEPARTMENT
Green Valley Tel. 525-2300

DARI-KOOL SYSTEMS—
A new, more efficient FULL-FLOW Refrigeration System

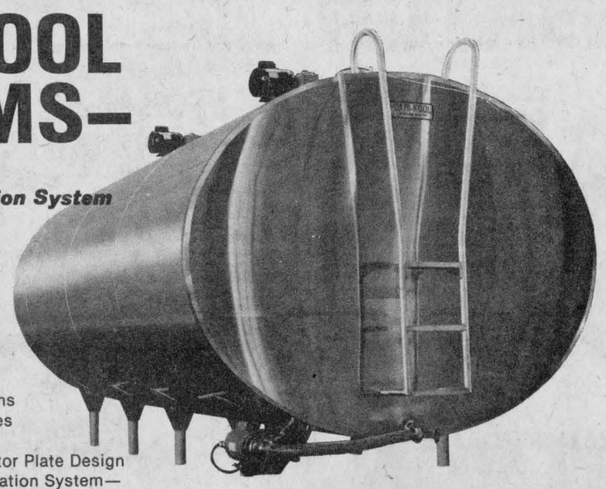

DARI-KOOL Coolers
- Heavy-Duty Agitators
- Efficient Polyurethane Insulation
- Internal Structural Steel Support Frames
- Completely Stainless Steel Exterior
- Sizes From 450 To 6000 Gallons
- Ladder Equipped On 1250 Sizes And Larger
- High Efficiency Twin-Evaporator Plate Design
- *All New* FULL-FLOW Refrigeration System—Reduces head pressure and allows cooler, more efficient compressor operation

The first cooler control system to use computer technology to monitor, record, display, and control cooler functions

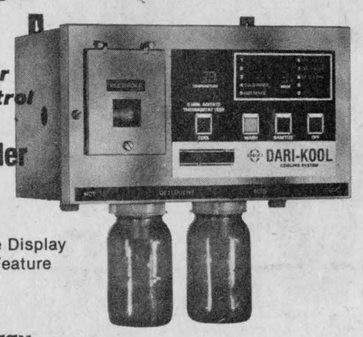

TEMP-MATIC Solid-State Recorder/Controller
- Built-in Temperature Recorder
- Digital Temperature Display
- Built-in Washing System Components
- Dependable Solid-State Six-Cycle Washing With Digital Mode Display
- Touch-Button Cooler/Washer Control With Manual Override Feature
- Remote Alert For Temperature And Power Loss Warning
- Accurate Solid-State Temperature And Agitator Control

A Heat Recovery System that conserves energy

THERMA • STOR Heat Recovery Systems
- Uses No Electricity Or Fuel
- Fits Any Cooling System
- Produces And Stores FREE HOT WATER
- Available In Two Models—100 And 170 Gallon Therma • Stor And The 114 Gallon Therma • Stor II



DARI-KOOL SYSTEMS—
with Tomorrow's Features Today.
DEC INTERNATIONAL
DAIRY EQUIPMENT CO.
A Division of DEC International, Inc.

R.B. Farm & Dairy Equipment
R.R. 2, Alexandria
Tel. 525-3691 or 874-2733
49-2c

BINGO
AT FRATERNITE ALEXANDRIA INC.
EVERY FRIDAY
DOORS OPEN AT 7:00 P.M.
JACKPOT $370
5 NUMBERS

Country Crafts
In Lochiel Village
Tel. 525-3738
Pam MacLeod, Prop.
For Unique Christmas Gifts
we have
Rug and Pillow Kits
Macrame and Quilting
Crochet and Knitting
Supplies
"The Only Craft Shop In The Area"
We buy and sell the work of local craftspeople
49-1c

NOW WINTARIO HAS 15 GRAND PRIZES EVERY WEEK
Three $100,000 Grand Prizes
and 12-$25,000 Grand Prizes every Thursday.*

More Prizes! More ways to win!

Now Wintario has a lot more going for it. First you've got a better chance of winning a big prize – with three $100,000 Grand Prizes and twelve $25,000 Grand Prizes every week*.

Then too, you've got a better chance of winning one of the smaller prizes. Because now there are thousands more prizes to be won every week – $5,000 prizes, $1,000 prizes, $100 prizes, $10 prizes and Win'fall prizes. In fact your chances of winning a prize in the new Wintario are now 1 in 18*. And a Wintario ticket is still just $1.00.

It's a great new game. With nine draws instead of six every Thursday night live on TV. Get a ticket and get in the game this Thursday. You'll love it–and you could be a winner.

*Now every week for every 3 million tickets issued there are:
3 Grand Prizes of $100,000
12 Grand Prizes of $25,000
27 Prizes of $5,000
and more than
160,000 other prizes.

ONTARIO LOTTERY CORPORATION

More ways to play your ticket.

Now there's a new Wintario ticket with a 6-digit number and **no series number.**** It's a lot simpler–and a lot more fun to play.

You win $10 if **any three** consecutive digits of your ticket number match the 3-digit number drawn. For instance, say your ticket number is 123456. You could win if 123, 234, 345, or 456 were drawn. Four ways to play your ticket number!

In the same way, you could win $100 by matching any four consecutive digits of your ticket number with the winning 4-digit number drawn. Match the 5-digit winning number and win $1,000.

And if your ticket number matches one of the five 6-digit numbers drawn, you'll win one of the three $100,000 First Grand Prizes or one of the 12 Grand Prizes of $25,000.

And then, there's Win'fall. Match any two consecutive digits of your ticket number with the Win'fall number drawn and you've won a book of tickets on the next draw worth $5.00.

Wintario tickets are issued every week in blocks of one million tickets, and each block is numbered from 000000 to 999999, and **no series number! For each weekly draw at least 3 million tickets will be issued. So there will be at least **three** winning ticket numbers issued (1 in each block) that match the 6-digit $100,000 First Grand Prize number drawn, and at least **three** winning ticket numbers issued that match each of the four $25,000 Grand Prize numbers drawn – twelve $25,000 prizes in all. That's at least 15 Grand Prizes in all.

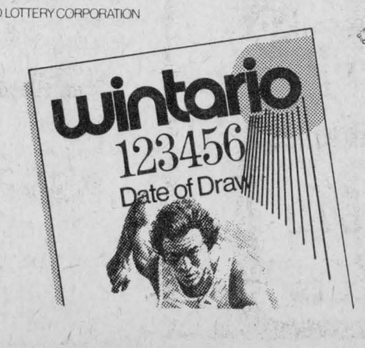

Still $1.00
wintario
The name's the same, but it's a great new game.

Char-Lan Crusades

by Michael Richer

COMMITTEE MEETING

On Monday, November 26, there was a Char-Lan School Committee meeting. This committee is composed of teachers, parents and students. Among other topics discussed was the new method of giving out report cards. A lot of students felt that by this method they were being treated like children for the report cards were given to the parents before the students saw them. Although a lot of students opposed the new method, the committee thought it was very good.

BOYS' BASKETBALL

On Tuesday, November 27, the Char-Lan senior boys basketball team travelled to Osnabruck. Our boys won by a score of 60-33 with the top scorer being Allan MacGregor. Let's hope a good season is in store for them; good luck to both our senior and junior teams.

C.N.I.B.

On Thursday, November 29, during the first period, there was a school assembly. The guest speaker was Tom Ross, a blind man who works for the Canadian National Institute for the Blind. He has an office in Cornwall. He gave a very pleasing speech, answering all our questions about blind people and how they live. Mr. Ross was presented with a Char-Lan mug. After the assembly, student council president, Robbie Sova, asked all students who would be interested in canvassing the area for the CNIB to stay in the gym to organize a blitz. So within a few days, someone may be knocking at your door for donations. I encourage you to give generously, it's for a good cause.

CHRISTMAS DANCE

There was a student council meeting on Wednesday, November 28. Among other subjects discussed was our Christmas dance. It will be held on December 14 and there will be a disc jockey.

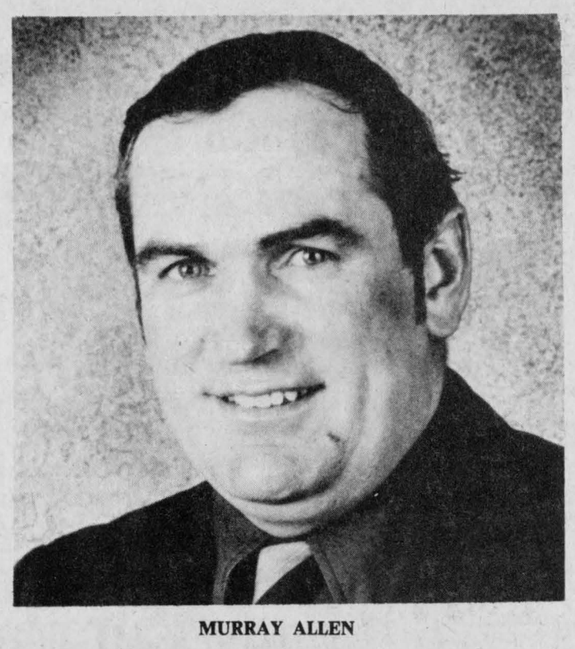

MURRAY ALLEN

Prescott farmer is newest member on the UCO Board

A Prescott and Russell County dairy farmer is the newest member of the United Co-operatives of Ontario Board of Directors.

Murray Allen, 38, was elected by acclamation Nov. 19 at a Fall Zone Meeting in Ottawa. He will represent Zone 2 in eastern Ontario, effective after the UCO Annual Meeting Dec. 11 in Toronto. For electoral purposes, the province is divided into nine Zones and three Groups of Zones. Each Zone has roughly the same number of Co-Op members represented by delegates.

Murray Allen began his co-operative career when he started farming 20 years ago. He joined the Vankleek Hill Co-Op and served as president prior to merger with UCO in 1966. This year he was council secretary.

He succeeds Allan McIntosh from Almonte in Lanark County, Zone 2 director for the past 12 years and UCO president from 1975-77. Mr. McIntosh's length of service made him ineligible for re-election.

Three years ago Murray and his wife Shirley were selected by UCO from 40 other farm couples in the province to attend the opening of Canadian Fertilizers Limited's nitrogen plant in Medicine Hat, Alberta. They were one of four couples representing North America's Co-Op farmers.

The Allens and their six children have a 475-acre farm, Allensite Holstein, at R. R. 3, Alfred.

United Co-operatives of Ontario is the largest farm supply and marketing co-operative in Ontario. It provides a complete line of farm inputs, including feed, seed, fertilizer, petroleum and hardware, through 104 Co-Op outlets across the province. It also markets livestock, grain and poultry.

UCO is owned by 46,000 individual members and 48 member co-operatives representing an additional 40,000-plus provincial members.

Alexander School News

by Brian McCormick and Ann McPherson

On Thursday, November 29, our Grade 8 girls went to St. Andrews to participate in a few volleyball games. The results were four games to one game in favor of Alexander. Congratulations girls!

We have come to the end of our read-a-thon. It ended on Friday, November 23. There are prizes for participation involved in this read-a-thon, so good luck to everyone.

On Saturday, December 15, our Grade 8 girls are invited to a volleyball tournament at Bishop MacDonell school in Cornwall and on the same day the Grade 8 boys will demonstrate their skills at a tournament at Ecole Rouleau.

Advent wreaths and the sounds of carols are signalling the approach of Christmas. Classes are busy preparing for a Christmas concert with a tentative date of December 20 having been set. We hope that parents and friends will be able to reserve that afternoon to join us.

Wind power probed

The local chapter of the Solar Energy Society of Canada will hold a meeting Friday to discuss wind energy.

The meeting will take place at 7:30 p.m. in room 115 of Glengarry District High School in Alexandria and will feature a speaker from Thermax, a Hawkesbury-based wind generator manufacturer.

The group's meetings will be held regularly on the second Friday of each month.

Everyone is welcome.

Glen Robertson resident Richard Kerr attended the recent conference in Kansas City which brought together 2,000 solar enthusiasts.

He brought back up-to-date information on the latest designs and showed that for this climate, if one has a fixed amount of money to spend on passive solar technology and insulation, 30 to 40 per cent should be spent on the solar and 60 to 70 per cent on energy conservation.



Christmas Shopping?
We carry
a large selection of gift ideas, cards and wrapping paper
Also, books, magazines candy, etc.
Tabagie ST. DENIS Newsstand
1 Main St. S., Alexandria
Tel. 525-2107
49-3c

Announcing
The Opening of Our



New Dining Room

AT

LOUIS BAR SALON

Coteau Station, Quebec

Saturday and Sunday

December 8 and 9

Featuring

Rock and Roll Music by a Black Trio



Family Rates Available
Call 1-514-267-3841
49-1c

ALEXANDRIA DRUG MART

5 Main St., South — No Coupons Necessary — Tel. 525-2525

AVOID ALL THE HUSTLE AND BUSTLE...

FOR CHRISTMAS: SHOP AT UNIPRIX



KODAK Instamatic AX 15 — 15.99 — save 6.00

COLORBURST 100 — 34.88 — save 10.11

BRUT 33 1 splash-on lotion 200 ml, 1 spray deodorant 200 ml — 4.79 — save 1.45

PHILISHAVE SHAVER with depth regulator HP 1131 — 56.95 — save 13.04

SUPERCURL Curler compact #8975 — 14.99 — save 7.00

NOEL WRAPPING PAPER 5 rolls — paper 26" x 240" or foil 26" x 138" — 1.44 — save 75¢

PHILISHAVE SHAVER Rechargeable HP 1312 — $75.88 — save 14.11

PHILIPS BEAUTY SET #2122 — $46.99 — save 8.00

OLD SPICE SHIP'S STARBOARD LANTERN — $6.99 — save 1.00

MENNEN SHAVE BRUSH & BARBERSHOP SHAVE MUG — $10.79 — save 1.50

TURTLES 397 g — $3.95 — save 44¢

FABERGÉ ESSENCE MAGIQUE GINSENG OR MUSK — $3.79 — save 50¢

HERE ARE SOME MORE UNIPRIX SUPER SAVINGS!

OLD SPICE AFTER SHAVE LOTION 125 ml — $2.69 — save 80¢

DELSEY Bathroom Tissue 4 rolls, white or yellow — $1.19 — save 39¢

JOHNSON BABY SHAMPOO 350 ml — $2.09 — save 60¢

STAYFREE Mini-Pads box of 10 — 2/$1.44 — save 34¢

AQUA-FRESH TOOTHPASTE 150 ml — $1.29 — save 70¢

SECRET SPRAY DEODORANT Regular 150 ml — $1.13 — save 36¢

Q-TIPS 400 — $1.79 — save 60¢

ODOR-EATERS Assorted Soles — $1.44 — save 35¢

HANKSCRAFT HUMIDIFIER cold vapor #241 — $16.39 — save 4.10; hot vapor #5592 — $6.99 — save 2.20

KLEENEX BOUTIQUE PAPER TOWELS 2 rolls — $1.09 — save 20¢

FILM SERVICE UNIPRIX

FREE ALBUM with the development of a color negative 110, 126 and 135

GET LARGER PRINTS FOR THE SAME PRICE

12	110, 126	4.41
20	110, 126	6.62
24	110, 126	7.48
36	110, 126	10.62

... YOUR PICTURES ARE 30% bigger

KODAK FILMS
C-110, 20 exp. or C-126, — $1.97 — save 32¢
C-135, 24 exp. — $2.07 — save 42¢
Instant Print Film PR 10, 10 exp. — $8.39 — save 1.10

BIC 4 lady shavers #R-89 B-4 — 2/$1.09 — save 49¢

CARTER Pills, family size 108 — $1.39 — save 30¢

DRY LOOK HAIR SPRAY 250 ml, regular or ultra — $1.94 — save 65¢

FLORIENT AIR FRESHENER, 175 g, assorted — 77¢ — save 22¢

ARRID CREAM DEODORANT 50 ml — $1.39 — save 60¢

HAI KARATE LOTION 144 ml, assorted — $1.99 — save 49¢

JOHNSON BABY SOAP — 3 bars — 99¢ — save 14¢

ROMAN BRIO, Gift Pack — $6.69 — save 80¢

VASELINE intensive care Lotion 200 ml, rég. & herbs — $1.19 — save 34¢

HAI KARATE TRAVEL KIT — $7.99 — save 1.00

CIGARETTES POPULAR CANADIAN BRANDS, 200 — 7.79 RÉG. — 7.89 KING

BIC UNIPRIX LIGHTER — 69¢ — save 30¢

LIMIT: 3 PER CLIENT
We cannot guarantee the quantities during the sale because certain articles may sell-out too rapidly.

FROM DECEMBER 5 TO DECEMBER 22, 1979
Sales prices valid only for purchases at the counter.

UNIPRIX



IGA

Sealtest 175 g cont. Assorted Flavours Premium Yogurt 3/$1

FBI 64 fl. oz. cont. Orange, Grape or Apple Fruit Drink .79

Red Rose pkg. of 60's Orange Pekoe Tea Bags 1.79

Nescafe 10 oz. jar Instant Coffee 5.99

Kraft 2 lb. cont. Pure Liquid or Churned Honey 2.19

Harvest Crunch 200 g pkg. Assorted Varieties Granola Bars 1.00

Purity 3.5 kg bag White Enriched All Purpose Flour 2.00

Monarch 7.5 oz. pkg. Assorted Varieties Cake Icing Mixes 3/$1

Crisco 3 L cont. (Bonus Pack) Vegetable Oil 5.19

Planter's 1 L cont. Peanut Oil 3.49

Cloverleaf 6 fl. oz. tin Flaked Albacore Tuna 1.29

Habitant Assorted Varieties **Soups** 14 fl. oz. tin **3 for $1**

Catelli **Spaghetti, Spaghettini or Ready Cut Macaroni** 2 lb. pkg. **.79**

Chase & Sanborn **Ground Coffee** 1 lb. bag **3.49**

PRICES EFFECTIVE UNTIL CLOSING SATURDAY, DECEMBER 8, 1979.
WE RESERVE THE RIGHT TO LIMIT QUANTITIES TO AVERAGE FAMILY REQUIREMENTS.

Pre-Christmas Savings

Cut From Canada Grade "A" Beef **Outside Round Steaks Roasts** Save .80 lb. **2.38**

Cut From Canada Grade "A" Beef Sirloin Steaks Save $1. lb. lb. 2.58

5 to 6 lbs. Smoked Picnic Shoulder lb. 1.08

By The Piece Only Slab Bacon lb. .88

2 to 3 lbs. Smoked Cottage Rolls lb. 1.78

Top Valu 19 fl. oz. tin **Choice Cut Wax Beans** 3/$1

Top Valu 19 fl. oz. tin **Sliced or Diced Carrots** 3/$1

Four Star 10 fl. oz. tin **Whole Mushrooms** .69

Rose 24 fl. oz. jar **Sweet Mixed or Bread & Butter Pickles** .88

Firm Red Slicers Produce of U.S.A. No. 1 Grade **Tomatoes** lb. .44

Produce of South Africa **Outspan Oranges** size 112's **.99** doz.

Canada Extra Fancy Grade, Red or Golden Delicious **Apples** **.59** lb.

Cut From Canada Grade "A" Beef **Boneless Rump Roasts** lb. 2.48 Save .90 lb.

Cut From Canada Grade "A" Beef **Sirloin Tip Roasts** lb. 2.68 Save 1.00 lb.

Cut From Canada Grade "A" Beef From The Hip **Tenderized Steaks** lb. 2.78 Save .90 lb.

Cut From Canada Grade "A" Beef **T-Bone & Wing Steaks** lb. 2.88 Save 1.00 lb.

16 oz. pkg., Bologna, Mac & Cheese or Chicken Loaf 1.18

6 oz. pkg. Sliced Cooked Ham .98

2 to 3 lb. Dinner Hams lb. 1.98

Le Sieur 14 fl. oz. tin Fancy Peas .59

Top Valu 19 fl. oz. tin Choice Peas & Carrots 3/$1

Kraft 500 ml jar Mayonnaise 1.00

Heinz 20 fl. oz. btl. Ketchup .88

Kraft 12 oz. stick P'tit Quebec White or Coloured Cheddar Cheese 1.58

Pillsbury 400 g pkg. Assorted Varieties Cookies .88

Small and Firm Brussel Sprouts 1 lb. pkg. .89

Produce of U.S.A. Bunched Carrots ea. .49

16 oz. pkg. Sliced Variety Pack 1.38

1 lb. pkg. Sliced Side Bacon 1.28

1 lb. pkg. Skinless Wieners 1.18

Gainsborough 7 oz. pkg. Frozen Mini Tart Shells .79

Shopsy 200 g pkg. Assorted Varieties Frozen Meat Entrees .99

Royal 3 oz. pkg. Assorted Flavours Jelly Powders 5/$1

Blue Water 340 g pkg. Frozen Fish Crunchies Portions 1.99

Blue Bonnet 3 lb. pkg. Margarine 2.00

Weston 24 oz. loaf (Ontario Stores Only) White Enriched Bread .59

David 400 g pkg. Chocolate Chip or Maple Leaf Biscuits 1.29

Shirley Gay 32 oz. cake Fruit Cake 2.99

Store Packed Pure Pork Sausage lb. .98

By The Piece Only Visking Bologna lb. .88

3 to 4 lbs. Sweet Pickled Cottage Rolls lb. 1.38

Tip Top 350 g cont. Mixed Nuts 1.79

Kraft 10 oz. pkg. Fruit or White Mini Mallows 2/$1

Neilson 7 oz. pkg. Assorted Varieties Willowpack Candy 1.09

White Swan 2 roll pkg. Assorted Colours Two Ply Paper Towels 1.18

Tide 12 L pkg. Powdered Detergent 6.00

Bounce pkg. of 40's Fabric Softener 2.18

26" x 250" Assorted Colours Jumbo Single Roll Xmas Wrapping Paper ea. 1.49

Aqua Fresh 100 ml tube Toothpaste .99

2 to 3 lbs. Corned Beef Brisket lb. 1.98

La Belle Fermiere 500 g Tourtiere Pies 1.48

Freshly Ground For Your Tourtiere Ground Pork lb. 1.28

Yum Yum 350 g pkg. Regular Potato Chips 1.39

Dare 454 g pkg. Assorted Varieties Fan Top Candies 1.39

Sylvania 2 bulb pkg. 40, 60 or 100 Watt Inside Frosted Light Bulbs .58

Facelle Royale pkg. of 60's Assorted Colours Three Ply Facial Tissue .38

Moderne 4 roll pkg. White Only One Ply Bathroom Tissue 1.09

Glad pkg. of 10's Garbage Bags 1.18

600 Strand Silver Icicles ea. .79

Johnson & Johnson 50 yd cont. Dental Floss 1.19

Mild and Nippy **Green Onions** 4 bunches **.99**

Monarch Assorted Varieties **Cake Mixes** 7.5 oz. pkg. **3 for $1**

Fleischmann's Soft Twin Corn Oil **Margarine** 2 x 8 oz. sleeve **.99**

People Come First at IGA

EDITORIAL

IT'S OUR OPINION

The Glengarry News

ALEXANDRIA, ONTARIO, WEDNESDAY, DECEMBER 5, 1979

Are our trees in danger?

We received a phone call from a very concerned citizen last week.

He was lamenting the demise of some very old, but very healthy trees, in his neighborhood. It seems that they fell victim to the wood-heating craze.

His point is well taken. We have noticed that wood cutting is on the increase in Glengarry. As more people join the wood-heating set, there is a greater demand for the resource. As demand goes up, so does price. Entrepreneurs are now buying bush lots for the express purpose of cutting the timber. If this is done in an organized fashion and a bush is thinned, rather than levelled, little harm is done. In fact, such cutting can stimulate secondary growth which will renew the bush.

On the other hand, it takes many years for a tree to grow. It is surprising just how much the character of a neighborhood can be altered when a few majestic pines or maples are toppled.

As consumer demand grows, will large stands of Glengarry bush succumb to the same strip-mining mentality that has devastated other communities finding themselves surrounded by a valuable resource?

Some municipalities are in the process of putting controls on top soil removal. Will we have to put similar controls on tree cutting to protect our environment? Should a person be free to cut down his entire bush? Does community interest outweigh private property rights in such cases?

These are all sensitive questions. Some day, very soon, we may have to answer them.

Mixed economy a necessity

There is no doubt that a strong private sector is an important component in the checks and balances system which makes our democratic system secure.

Nevertheless, it is a mistaken notion to believe that government should have no ownership role whatsoever in the marketplace.

By proposing to sell off several valuable crown corporations—such as Canadair, Petro Canada, and Eldorado Nuclear—the Conservatives have embarked on a destructive path—a path which ignores a tradition of public ownership which dates well back into our history.

Governments—including Conservative administrations—have moved several times to fulfill a role that was not being met adequately by private enterprise. Take the following:

—in 1906, the Conservative government of Ontario created Ontario Hydro by taking control of private electrical interests.

—A Conservative government under Arthur Meighen created Canadian National Railway in 1921.

—The administration of Conservative Prime Minister R. B. Bennett established the Canadian Broadcasting Corporation during the Depression in order to protect our culture from American influence.

It is a strange logic indeed that says government should not be involved in the marketplace if the venture makes a dollar, but should be involved if it can bail out a "private enterpriser."

Take the Canadair story, for example. Established as a crown corporation during World War II, the successful venture (after being built up by the Canadian taxpayer) was sold off to American interests in 1947 for $12 million.

The new private company continued to make fat profits during the 50s and 60s. Then, came a slump. The American owners made it known they were going to fold and the government graciously bailed them out by purchasing the company back.

Canadair is now on its feet again, having produced the world's most sophisticated executive jet, the Canadair Challenger. With a backlog of 125 orders, the company can look forward to long-term stability.

Now the Conservatives want to sell Canadair back to private enterprise.

If public funds can be used to rescue a private investor, this is hardly "free enterprise," and yet such government action is condoned. When taxpayers get a chance to obtain some profitable return for their hard-earned tax dollars, however, through ventures like Canadair or Petrocan, the government can hardly wait to give the profits away.

Where the national interest is concerned, the government has a legitimate role to play in the marketplace. Public ownership is one logical method of asserting this role.

The Conservatives should dispense with dogma and accept this economic fact.

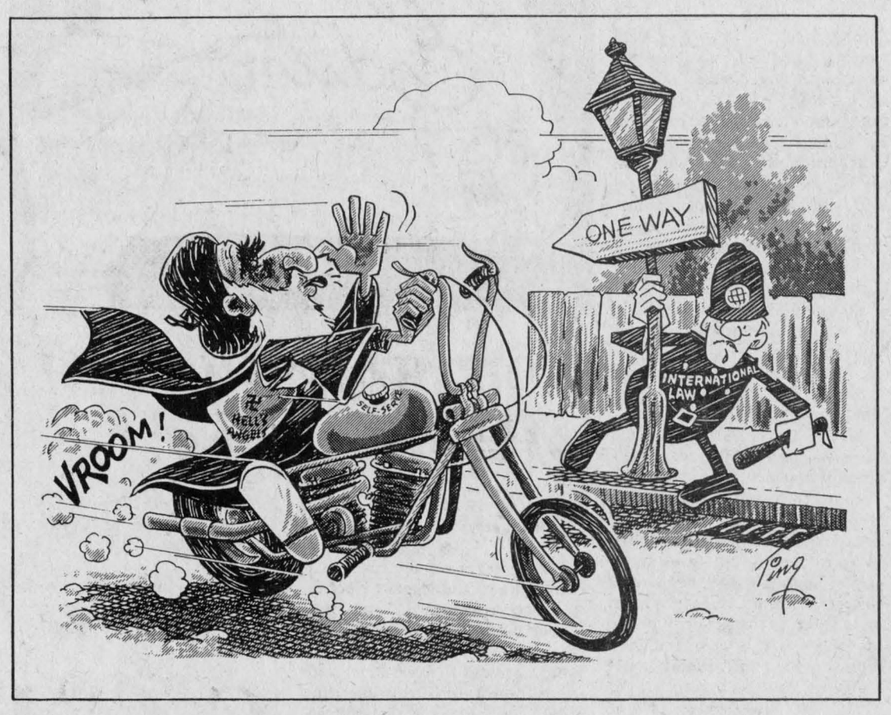

ITEMS OF AULD LANG SYNE . . .



. . . GLEANED FROM OUR FILES

TEN YEARS AGO
Thursday, December 4, 1968

A medical doctor to replace the late Dr. George V. McDonald at Apple Hill may be a reality soon. Jean Guindon, head of a committee named some time ago for the purpose, reports a deal may be concluded this weekend for a doctor.—Laurier Courville, Cornwall, eldest son of Mr. and Mrs. Z. Courville of Alexandria, has been appointed to a newly created post, that of industrial and economic development officer for Cornwall. — Councillor Adrian Gadbois moves up to the reeve's post in Charlottenburgh Township as the result of Monday's voting. Councillors are Jacques Roy, Roger Lefebvre and Ewen MacDonald. Bruce Sova won acclamation as deputy-reeve. In Lancaster Village voting, W. J. Cumming won over Raymond Munro for reeve. Three councillors, Michel Bourdeau, Maurice Menard and Leonard MacLachlan were returned, also Dr. H. K. Abbey, a newcomer. In Kenyon, Councillor John Archie MacLennan won over Neil McLean for the deputy-reeve post, the only vacancy contested.—Wrecks which have been in the water offshore at Summerstown for more than 50 years are being raised in order to clear the channel for small boats.

TWENTY YEARS AGO
Thursday, December 3, 1959

The Perth Shoe Co. of Perth, a subsidiary of the Brown Shoe Co. of St. Louis, Missouri, has taken an option on the now vacant Josef-Augstein plant. The firm will manufacture shoes here and eventually expects to employ 200.—Roland Diotte, 19 of Dalkeith, suffered a severe head cut at noon today when the car in which he was a passenger met in head-on collision with another. —Elections are being held in Alexandria, Kenyon, Lancaster Township and Charlottenburgh next Monday. Reeve Lloyd McHugh is opposed by Eugene Ranger and 12 are seeking six councillor seats here.

THIRTY YEARS AGO
Friday, December 2, 1949

Elections are set Monday in Alexandria and Maxville. R. J. Graham is opposing Romeo Rouleau for the mayoralty while nine are seeking council seats.—Douglas McDonald, 35, of Lancaster, suffered severe head injuries in a collision with a truck west of Summerstown early Sunday. —Jim and Dan McDonald, of Glen Roy, who have been employed on construction in North BC and at Banff for the past two years, arrived home Wednesday. Jim is completely recovered from severe injuries incurred in a rock fall while foreman of a tunnelling crew.

FORTY YEARS AGO
Friday, December 1, 1939

Reeve Myles Campbell is to be opposed by J. J. MacDonald in Alexandria elections, and seven are seeking the six council seats. They are: Angus Cameron, Ovila Dufresne, Arthur Lauzon, Romeo Rouleau, Harold Stimson, J. R. Legault and Arnold Weir. —Thrown from the cab of his truck when the steering failed to function, Fletcher Chisholm of Maxville, received cuts and bruises.—Mr. and Mrs. Edwin McDonald of Lochiel, were warmly welcomed home from their wedding trip, Friday evening, at a gathering in the Township Hall.

FIFTY YEARS AGO
Friday, December 1, 1929

Military orders announce the promotion of Lt.-Col. J. A. Gillies, VD, of Ottawa, former OC the SD&G Highlanders, to the rank of Colonel. In his new rank he assumes command of the 8th Infantry Brigade of Ottawa, in succession to Col. W. H. Magwood.—Dr. Charbonneau had his car stolen while spending Friday evening in Cornwall.—Elections for the reeveship were held in Kenyon and Maxville, F. R. MacLeod and Dr. J. Howard Munro being elected in their respective municipalities. — Judge F. T. Costello, Mrs. Costello and son, Francis, left the early part of the week to reside in Cornwall.

SIXTY YEARS AGO
Friday, December 5, 1919

A by-law given second reading at the Monday meeting of Town Council, authorizes the borrowing of $40,000 to provide for cost of the new Hydro Electric works, altering and refitting the municipal electrical plant.—Members of the Alexandria Farmers' Co-operative met Thursday and selected delegates to the Toronto convention. Named were J. A. McDonell, Lochiel; R. J. Kennedy, Greenfield; Geo. R. McDonell, 3rd Kenyon; Raoul Trottier, Lochiel; J. J. Grant, Laggan. —James Kerr has accepted the position of local buyer for Dwyer and Company, hay dealers of Ottawa.

SEVENTY YEARS AGO
Friday, December 3, 1909

A Canadian branch of the Bond Hanger & Coupling Co. of Mannheim, Pa., was organized at Ottawa, Friday, with operations to be centred at Alexandria. The Board of Directors includes the names of Hugh Munro and John McIntosh of this town. The Export building at the station has been acquired and machinery will be manufactured.—Francis and Donald Duperron have purchased the Windsor Hotel at Maxville, and will take possession in the spring.—Council held an adjourned meeting on Tuesday, when a by-law was adopted disqualifying all municipal electors whose taxes may not have been paid by the 14th of December.—Chief Macdonell has started a crusade against corner loafers, of whom the town has a surplus.—J. P. Mattice has installed a gravity lamp in his blacksmith shop at Dominionville. —G. Seguin, 10-2nd Kenyon, lost his barn and contents by fire, Tuesday.

EIGHTY YEARS AGO
Friday, December 1, 1890

We learn that Corbett McRae, a student at Loyola College, Montreal, and a son of Christopher McRae of Glen Roy, had the misfortune to break his leg while playing football on Saturday. —Owing to the terrible state of the roads, several parties who are hauling stone for Schell's new building at the station, are compelled to use two teams of horses to each load.—As he intends going into bee-keeping on an extensive scale, John A. Munro has sold his beautiful farm, 12-9th Charlottenburgh, and his valuable Ayrshire herd to McCrimmon Bros. of Glen Roy. —J. E. McNamara of Apple Hill, and Geo. W. Hough of Lodi, left on Monday for the West.—Meloche & McDonald, butchers, have dissolved their partnership and the business will in future be carried on by Mr. McDonald.

'From the old rail fence'

by Anna Margaret



When we speak of programs for children our chief regret is that more of them cannot participate and thus profit equally.

But for those who can benefit, isn't it nice? What they have learned they can help to disseminate.

I'm mindful at this point of all the young people who took part in the Glengarry '79 concert in the National Arts Centre in Ottawa.

We have seen them all before but in their individual groups. To see them in concert harmony as one unit was something else again.

The panoramic view in its blend of predominant red, white and tartan was breathtaking as the entire cast assembled for the grand finale under the handiwork of spotlight experts that brought out the best.

But the blend of hearts that beamed forth far outshone the colors. In the Arts Centre there was only "one people" as the youth stood with their elders in an onstage harmony that reached out to the hearts of the audience and bound everyone present in togetherness.

To those who made this possible we can say only a token thanks. The bandleaders and instructors we can admire profusely, all great professionals as were all the performers.

But to the workers behind the scenes, the members of the Glengarry Club of Ottawa and their assistants right here in the county who worked endless hours only for the satisfaction of promoting the arts, our praise has no bounds. Tying 200 performers together for a show takes some planning, some expertise. They seek no glory and kept so well out of the limelight they cannot even be named. This is true dedication.

It is also a thankless task because in spite of all efforts to round up as much talent as is available, always little misunderstandings prevent a few from taking part. This is too bad because the organizers know if they could leave their jobs to act as full-time co-ordinators they would have more time to smooth out the wrinkles.

We have said this before but we believe it bears repeating. Glengarry is the only area that uses the Arts Centre for the purpose for which it was built, to promote the culture of the local people.

Great entertainers come into the Centre and we are fortunate to have a place so near where we can go to see them. But it's even better to see our own hometowners getting the opportunity to benefit from this great opera hall.

"Glengarry isn't just a name or a place, it's a spirit," commented "Emcee" Max Keeping.

If the spirit that prompted all the entertainers to work together in concert can prevail in our schools and community we can progress side by side in other endeavors. In this spirit we can build up our nation.

May all you young people who were privileged to be a part of this great undertaking remember this and do your bit. "The torch—be yours to hold it high!"



Perspective

by Bob Roth

VIA Rail's shortsightedness

The most disturbing aspect of the latest dispute surrounding the train service between Alexandria and Montreal is the callous attitude VIA Rail seems to be taking to the whole issue.

At last count, 39 riders had signed a petition asking for a reversal of VIA's decision to increase return costs from Alexandria to Montreal by 33 per cent and from Coteau, Quebec, by 60 per cent.

Of course, percentages can tend to exaggerate the point. In fact, the return fare from Alexandria rose from $6 to $8 and from Coteau from $5 to $8.

Nevertheless, the riders have a point when they argue that such an increase adds up for a daily commuter.

In a letter accompanying the petition, the riders noted that "the VIA train to Montreal is being used as daily transportation by an increasing number of people from Alexandria and Coteau.

"The proposed increase seems designed to discourage this. At a time when there is an energy crisis, surely VIA should be encouraging the use of public transportation."

In a remarkable display of candor, VIA bluntly acknowledged that discouraging commuters is exactly what the Federal corporation is trying to do.

According to VIA Public Relations Director Emery Leblanc, VIA was set up to provide service to long distance travellers. He as much as said commuters are just getting in the way.

Noting that the rail cars are often filled with passengers, he said commuters are taking up spots that should be kept for long distance travellers.

"When VIA was created, we were told not to look after commuters," he said.

"We are not interested in short distance travel and that is why our fare structure is that way."

There you have it.

As the protesters note, there is no other form of public transportation in the area. It is ridiculous for government, on the one hand, to urge people to use public transportation as an energy saving device while, on the other, taking measures (through a crown corporation) which deliberately discourage such public travel.

What we have here is a classic case of bureaucratic nonsense. VIA is saying it does not have the responsibility of supplying short range public transportation.

If it doesn't who will?

("Sorry, can't answer that. It's not my department.")

Surely the Canadian Transport Commission can rescue us from such an unco-ordinated effort.

If operating costs had increased dramatically and VIA had used this argument to justify increases, it would have had a leg to stand on (although a shaky one). But to say the measure was taken specifically to bump commuters off the train is unforgiveable.

These riders are loyal customers, not statistics. They deserve better treatment from their government and its agencies.

Had it come from a private company concerned only with self-interest, one could understand such narrow thinking. It is difficult, however, to condone an action by a crown corporation which flies full force into the face of overall government objectives regarding energy conservation.

Discouraging people from using the only form of public transportation available to them, hardly conforms to these objectives. VIA should have looked beyond its nose.

THE GLENGARRY NEWS LIMITED

A member of the Canadian Community Newspapers' Association

CNA Audit Bureau of Circulation ABC

THE GLENGARRY NEWS LIMITED

P.O. Box 10, Alexandria, Ont.—Tel. 525-2020

EUGENE A. MACDONALD, President
EMILE HURTUBISE, General Manager and Publisher
ANNA MARGARET MacDONALD, Editor
ROBERT ROTH, Assistant Editor

SUBSCRIPTION RATES: $10.00 per year; $12.00 per year in Canada, beyond the 40-mile zone; $20.00 per year U.S.A. and Foreign—Second class mail registration No. 1302

They'll Do It Every Time



Dislikes coverage

RR2, Alexandria,
December 3, 1979

The editor,
The Glengarry News:

I am writing to you regarding your coverage of the marketing yard dispute. I think that you should "re-examine your facts." This story has been carried by four daily newspapers, four other weekly newspapers and CBC radio. The one thing that all these media have in common is that their version of things does not agree with yours. Some of them have spent a great deal of time and money to research the situation. They have spoken with MPPs, producers, government officials, marketing board representatives, etc., etc. How can you expect anyone to trust your newspaper when you print a front page story based on the say so of one involved individual? I believe that in total you erred to some degree on most of the 15 paragraphs in your first front page story on this subject. This is not surprising because as you have admitted privately, you ran that story, on a controversial issue, of vital importance to the area producers, without checking with anyone, except the person who walked into your office to sell you a bill of goods. I can't understand why you didn't try to get the facts.

After I came to see you with a number of facts, you wrote a story mocking my information that went "wee, wee, wee all the way to Toronto . . ." You must feel pretty important as you seemed to be holding the majority of the local producers, the two local MPPs, and the Minister of Agriculture up to the community for ridicule. I feel that you, again, tried to use ridicule in your recent attack on Bernice and Alan Barlow.

Congratulations on obtaining the minutes of the county association meeting. In spite of two requests to have them read at the last meeting I still don't know what they contain.

Mrs. Myers' letter in your November 28th edition was a silly attempt to save face after misleading the producers of this area. If you really want to help her, dear editor, stop supporting her position in your newspaper, and let her know that she can still change her mind. All she has to do is listen to the majority of the producers in this area and then represent them in Toronto!

Yours truly,
Kitty (Mrs. Betty)
Ewaschuk

Objects comments

RR1, Vankleek Hill,
December 2, 1979

The editor,
The Glengarry News:

I was shocked and dismayed at your editorial comment in reply to Mrs. Barlow's letter to your paper. I feel that you overstepped editorial licence in involving Alan Barlow in your answer.

Mr. Barlow is a highly respected and competent local producer and your comment was taken out of context of the subject. I am sure that you are aware at this time that this whole controversy has more facets than you were aware of at that point in time.

This points up once more the great responsibility that you have as an editor and how important it is "that we should re-examine the facts."

F. G. Daley

Still protesting . . .

Glen Robertson, RR#1,
Nov. 29, 1979

The editor,
The Glengarry News:

As you obviously took the time to call the executive of the Pork Producers Association, it is too bad that you did not extend that courtesy to my husband. It is precisely this one-sided reporting and the entire railroading procedure that I oppose vigorously. The final outcome of any issue would be accepted by all, if the procedure was fairly administered.

At the meeting of January 31, 1979, my husband voted to support the central area at McCrimmon as he was given the choice between it and St. Isidore. At no time was it mentioned that two sites could be possible. It was strongly suggested that St. Isidore would be the only site, if the vote wasn't taken. This wasn't true. The producers in St. Isidore were more than agreeable to have two yards. At no time were all the producers in Glengarry and Prescott called together to voice their views.

If you decide to produce editorials or make comments on letters, give equal time to each side or leave the issue alone.

Bernice Barlow

P.S. By the way, Alan Barlow is my husband, not my mind. His views do not alter the situation. In the 20th century, a woman may express herself. It is not necessary to obtain collective family agreement.

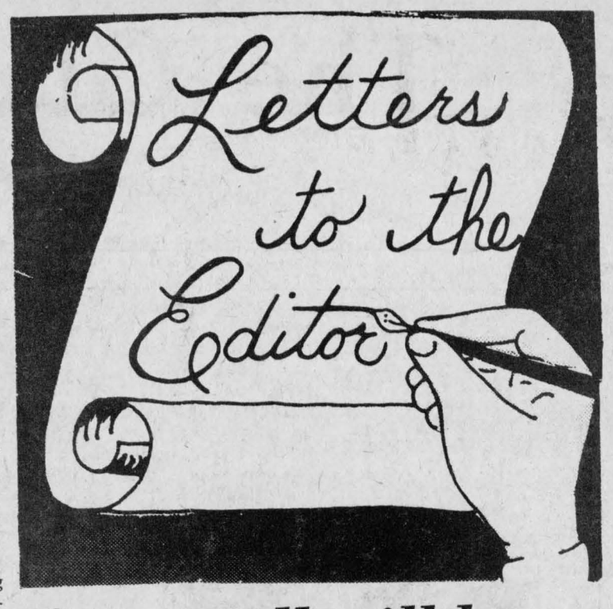

Cornwall will host Midget series

The editor,
The Glengarry News:

With great pride, the Executive of the Ottawa and District Hockey Association brings to your attention the fact that 1979-80 is the Diamond Anniversary Season. From Cornwall to Deep River and from Ottawa to Brockville, the ODHA has promoted the welfare of Amateur Hockey for players ranging in interest and age from Atoms to Oldtimers. The ODHA is one of 12 branches that belong to the Canadian Amateur Hockey Association.

During our Diamond Anniversary Season, Special Awards will be prepared and presented to Branch Champions in each category. The coverage which local papers gave to the 1979 Tournaments of Champions was very encouraging to the ODHA and ODMHA Executives. We look forward to your continued support. Your special attention will be drawn, in the spring of 1980, to Nepean and Cornwall. The Ontario Juvenile Championship will be played at the Sportsplex and the Air Canada Cup Series for Midgets will be at Cornwall's Civic Complex.

Sincerely,
Keith E. Duke,
President, ODHA

Says comments sound unfair

RR2, Vankleek Hill,
December 3, 1979

The editor,
The Glengarry News:

I feel that you were trying to make a laughing stock out of Alan Barlow and his wife. It seemed unnecessary to publish an extract from the County Pork Producers' Association meeting at the end of Bernice's letter to the editor. Alan Barlow is an honest, hard-working pork producer with one of the better hog farming operations in this province. Bernice is highly regarded for her sincerity and integrity.

If you felt that it was necessary to respond to Bernice Barlow's opinion, then why couldn't you apply some of the five W's of your profession? For example, what information was provided to Alan to produce his motion on the yard? Why was it provided? Who provided it? Where did it originate? When was it provided (in what context)?

Isn't it possible that you have certain loyalties in this dispute which you genuinely feel are in the best interests of the community? I would ask you to re-examine any loyalties which you might have, and allow Alan and Bernice and the other farmers in this area to express themselves without undue editorial criticism or manipulation of information.

Sincerely,
Robert C. Irwin

LIONS 300 CLUB WINNERS

$100 Each to:
DRAW NO. 49
282—Rejeanne and Colette
166—Romuald Lavigne
61—Therese Gauthier

Time is valuable

RR1, Lunenburg, Ont.
November 29, 1979

The editor,
The Glengarry News:

So often we hear that the child of today doesn't receive as much education in our schools as did the child of yesteryear. It might be pertinent to alert the public to yet another non-academic task that has been given to the schools—the flouride mouth rinse for pupils. Actual time taken away from class studies may not exceed 10 minutes, although the teachers will have to spend at least another 10 minutes before school starts preparing for it.

However, when this 10 minute loss of teaching time is added to the multitude of other non-teaching tasks imposed upon the teachers it makes a considerable period of time when the teaching of academic subjects is not possible. This, together with the limited teacher time available in the large classes in some of our schools pinpoints clearly the problems confronting today's teachers.

Small wonder the Stormont, Dundas and Glengarry County Board of Education finds it necessary to have a policy of a five-and-a-half hour school day while the provincial Ministry of Education demands only a five-hour school day. I only wonder why the County Board of Education's new-found interest in communications did not permit them to communicate this situation (the fluoride mouth rinse) to the public. Surely the public has a right to know that their children are going to have less learning time—however small it may be.

I must make it quite clear that I am not against a fluoride program, although the Indians of the St. Regis Band, together with more knowledgeable local residents, might have particular thoughts on the subject. I simply feel the public should be aware of the latest addition to the list of restrictions placed in the way of academic advancement of the student, (at a time when the pupil-teacher ratio has just been increased).

John E. Milnes

Would like centre town as a mall

Dunvegan, Ont.
Nov. 26, 1979

The editor,
The Glengarry News:

Re your article "from the old rail fence," Anna Margaret brings up a good issue on Chief Sylvio Cleroux's concern of over-abuse of the law-making process.

One of the most charming sights of Alexandria is to see the young and old sitting on the steps marked "no sitting." After all you can't stop an old Canadian tradition of people watching "sur le perron."

A suggestion, if I may—why not turn the parking lot near the Hub into a centre-town mall? It would make a great open-air gathering place and give quaint character to Alexandria.

Yours truly,
A. Desforges

Conducting campaign

333 Second St. East,
Cornwall, Ont. K6H 1Y8
November 28, 1979

The editor,
The Glengarry News:

The Eastern Counties Branch of the Victorian Order of Nurses is conducting a financial campaign and earnestly solicits your support.

VON's professional nursing staff provides service to people of all ages for post-surgical conditions, during maternity and during both acute and chronic illness. This nursing care at home relieves the demand for hospital beds and consultation between doctor and nurse ensures continuity of care after a hospital patient goes home.

The cost of home visits may be covered by a Home Care Program, a health service plan or various types of insurance. If you are not covered under any of these plans, VON service will be provided on a fee-per-visit basis. The VON is a non-profit organization and their service is available to all, regardless of ability to pay.

The campaign is necessary as the Victorian Order of Nurses will never refuse service because of inability to pay. The cost of our visits are fully recovered for those visits authorized under provincial laws, for insurance examinations and for Workmen's Compensation but in numerous cases we only recover a portion and many times none of the cost of a visit to the home.

We hope that you will assist in this very worthwhile nursing work by sending a donation which will be eligible for income tax deductions and receipts will be issued for all donations of $5 or more—others on request. Contributions can be sent to the Imperial Bank of Commerce, Second St. West, Cornwall.

Yours sincerely,
Frances M. Whidden,
President

Begin 1980 with us!
University At Your Doorstep

The following courses will begin in January, at the Cornwall Campus of the University of Ottawa.

COM 1104C—Process of Management (3 cr.) 3: 19:00-22:00
COM 2320C—Marketing (3 cr.) 1: 19:00-22:00
ENG 3354C—Contemporary British Drama (3 cr.) 2: 14:00-17:00
FRA 2519C—Pratique de l'expression orale et ecrite (3 cr.) 4: 14:00-17:00
FRA 3542C—La poesie francaise au XIXe siecle (3 cr.) 1: 19:00-22:00
FRA 3559C—La langue francaise au Canada (3 cr.) 3: 19:00-22:00
GEG 3109C—Regional Geography of Canada I (3 cr.) 1: 19:00-22:00
KIN 1213C—Functional Anatomy for Physical Activity (3 cr.) 2: 19:00-22:00
MAT 1302C—Mathematical Methods II (3 cr.) 4: 19:00-22:00
PHI 2325C—Contemporary Continental Philosophy (3 cr.) 3: 19:00-22:00
PHI 3104C—Existentialism and Phenomenology (3 cr.) 2: 19:00-22:00
PSY 2505C—Developpement de l'enfant II (3 cr.) 4: 19:00-22:00
SOC 2507C—Demographie generale (3 cr.) 6: 9:00-12:00
SOC 3144C—Social Change (3 cr.) 6: 9:00-12:00
SOC 3547C—Sociologie des organisations (3 cr.) 2: 19:00-22:00
Audiovideo Course:
PHY 1602—Principes de physique (6 cr.) 2: 19:00-22:00 4: 19:00-22:00

For more information:
University of Ottawa
Cornwall Campus, Windmill Point
Cornwall, Ontario
Tel. 933-6080, local 203

48-3c

Worried about a strike in the schools?

"WE CARE"

Don't be uncertain about your educational future any longer. Come to Albert College, a fine secondary boarding school for capable boys and girls. Join students from three provinces and eighteen countries in enjoying the stability of a good school. Take advantage of the clear direction offered by knowledgeable eager teachers in smaller and more personal classes. Enjoy the beauty of our setting, our superior sports facilities, and our varied programs.

We have spaces available in grades seven to thirteen. If you have a demonstrated academic ability, there are scholarships available.

For an appointment or additional information call or write:

Albert College
Belleville, Ontario K8P 1A6
(613) 968-5726

49-2c

ANNOUNCING THE OCCUPATIONAL HEALTH AND SAFETY ACT.



NOW EMPLOYERS AND WORKERS ARE BOTH RESPONSIBLE FOR ON THE JOB HEALTH AND SAFETY.

The Act recognizes the fact that you know better than anyone what it takes to make your working environment healthy and safe.

And, the Occupational Health and Safety Division of the Ministry of Labour can help.

The Act and Regulations may be purchased at the Government of Ontario Book Store, 880 Bay Street, Toronto.

Why not pick up or write for a copy and find out how employers, workers and the Occupational Health and Safety Division, working together, can improve on the job health and safety.

Write: Ontario Government Book Store
880 Bay Street, Toronto, Ontario M7A 1N8

Ontario Ministry of Labour
Occupational Health and Safety Division

Angry at VIA Rail

A copy of the following letter was sent to The Glengarry News.

R. R. 1, Alexandria, Ont.,
November 28, 1979

Mr. Emery Leblanc,
Public Relations Director,
Via Rail Canada Inc.,
1801 McGill College,
Montreal, Quebec.

Dear Sir:

I refer to statements that appeared in the local press, allegedly made by you, concerning changes to the fare structure of VIA's trains for the Ottawa-Alexandria-Montreal line.

For the purposes of this letter, I will assume that these statements are essentially correct, that they reflect VIA's official position, and that they are not merely your personal opinion.

You are quoted as having said:

1. That VIA is not interested in short-distance travel,

2. That space taken by commuters could be best utilized by the long-distance traveller.

Being a long-distance commuter myself, I am much concerned with VIA's discriminatory attitude.

When VIA received its charter to take over the passenger service abandoned by CN- and CP-Rail, it was instructed to transport people. Subsequently, VIA entered into a high profile marketing approach in an attempt to lure passengers from other modes of transportation to its own.

Judging by the popularity of the Ottawa-Alexandria-Montreal route, VIA has achieved at least a modicum of success, and, given this background, it is very difficult to understand the reasons behind VIA's determination to destroy its share of the long-distance commuter market.

Aside from the fact that VIA would be discriminating against a certain type of traveller, it would also be economically short-sighted in rejecting a segment of the transportation market at a time when it is actively seeking a larger share of it.

Webster's Dictionary defines a commuter as someone who travels regularly back and forth to work by train. Given this definition, I suggest that the great majority of all travellers on VIA trains can be classified as commuters.

Are you then, seriously propounding that VIA is not interested in their business? Of course you are not! Why then do you pick on those people travelling out of Alexandria?

Perhaps you are not fully aware of all the benefits that VIA derives from the long-distance commuter.

To Wit:

—A captive market with predictable, assured revenues, frequently paid in advance.

—Consistent support for the snack and bar cars.

Reliable, conscientious "commuters" who occupy those empty seats when the casual "long distance" traveller decides to stay home.

—Commuters who keep the train-crew company on Friday mornings when the casual "long distance" traveller ignores your service all together.

—Commuters who do not complain when the service is unsatisfactory and the train is not on time.

It is possible that all this does not mean much to you. But I would like to remind you that VIA is supposed to serve the Canadian people, whether they travel on long distance club-car fares, or on short-distance excursions, whether they travel regularly or occasionally.

Yours truly,
Gerd Wiencke, a long-distance commuter

MORE LETTERS . . .

Urges campaign against acid rain

Box 89, Alexandria,
December 2, 1979

The editor,
The Glengarry News:

Bob Roth's article on acid rain in "Perspective" has sparked what I hope may be a useful idea.

When I first read the piece I was quite indignant. "How dare he say people are not worried about acid rain?" I thought. I asked myself, "What does he think the average person can do about it? Surely not another 'Society for the Prevention of—'; surely not one more letter to our MPs and MPPs. What good would it do?"

Suddenly it flashed into my mind; why not letters to the corporations?

Let whoever owns stock in a company write to the president of that company and ask what is being done to combat acid rain. Let whoever has insurance write to the head of the insurance company and ask what steps they are taking to stop acid rain. Let whoever has a bank account write to the president of the bank and ask what is being done to help stop acid rain.

Let everyone write to somebody in business. Whoever is using a product, or reading a magazine or listening to a radio station, or watching a TV program can write to somebody and ask, "What are you doing to combat acid rain?"

A flood of letters from their customers would, I should imagine, have an electrifying effect. It should help spread through the whole business community the realization, first, that acid rain exists, and second, that we can and must do something before it is too late.

I think these letters would not be too difficult to write, nor do they need to be long. I should imagine the following would do the trick:

"Dear Mr. Blank,

I have been a satisfied user of your X.Y.Z. product for a number of years. I am writing to find out what your company is doing about the threat of acid rain. I would like to know what information you have on this problem, and what you plan to do to help stamp it out."

Instead of sitting worrying about being helpless victims of acid rain, let us spend $1.70 on postage stamps, let us each contribute 10 envelopes and 10 sheets of paper. Then we can feel we have taken a first step towards helping to save the world.

Yours very truly,
Anne Fergusson

Donate $60,000 to Ottawa Civic

United Counties Council has voted to donate $60,000 to the Ottawa Civic Hospital over the next four years. The donation will help the hospital to pay for a proposed $46 million upgrading project.

The counties decided to make a donation rather than try to get area fund-raising drives started.

Councillor Johnny Whitteker suggested a grant from SD&G would in fact be coming from everyone in the counties. However, the donation is not meant to take the place of individual contributions.

Warden Hubert Quart told The News he feels the counties owes the hospital money. According to Mr. Quart about 1,000 people were transferred there from the United Counties last year.

Prescott and Russell set the stage for the council donation by granting $50,000 to the hospital. Civic employee Dennis Cooligan told councillors that although the hospital would certainly welcome a donation his idea was for fund-raising drives to be organized locally.

Of the proposed $46 million cost of the renovations, the hospital is seeking $8 million through fund-raising drives and donations. The rest of the cost will come from the hospital and regional and provincial governments.

Seeking alumni

The editor,
The Glengarry News:

We are seeking your support in an editorial way to inform any members of your community who are former residents of Sarnia and who may have attended Sarnia Central Collegiate Institute. Will you please publish the following:

"To former residents of Sarnia, Ont. If you attended Central Collegiate, you are cordially invited to attend the 25th reunion to be held in Sarnia on May 16, 17 and 18, 1980. For further information please write to: Anniversary Reunion Committee, Sarnia Central Collegiate, 281 East Street North, Sarnia, Ontario.

Registration forms and information will be sent to you immediately."

Thanking you for your assistance.

Yours truly,
E. F. McCaffrey,
Chairman,
Anniversary Reunion

Re: Open meetings

Supports authority move

Nov. 29, 1979

The editor,
The Glengarry News:

As we come to the end of a very wet autumn and see the many flooded fields in the countryside I cannot help wondering how the few greedy landowners, who have obstructed the work of cleaning the Raisin River, are feeling at this time. Because the Raisin Region Conservation Authority could not pay those landowners for entering on their property to improve drainage for them and their neighbors they have withheld their consent. How sad!

On the subject of the Raisin Region Conservation Authority I would like publicly to thank those members who fought for the rights of the people they were representing.

All too often we come across the secret meeting syndrome which is perpetuated by a few elected representatives afraid to display their anti-public actions. Unfortunately they do not lack the ability to grandstand vocally at every opportunity. The Authority has its share of these types and they appear to hinder progress.

I have no doubt at all that, excepting where staff matters dictate privacy, very little business need be decided behind closed doors. When elected bodies take everyday matters into private session their motives must be suspect.

We, the represented people, have a right to learn at first hand how decisions are made. Some of us are not content to be told how a decision was reached by the few underhanded politicians who are afraid to let us see them at work.

It is to be hoped that the weaker members of the Raisin Region Conservation Authority will gain strength from the honest, positive actions of their leaders, Bob Roth and John Cleary. Perhaps, if they do gain a little strength, they will save the chairman the disagreeable task of making the additional casting vote.

We are indebted to those members who strived so hard, and took so much unjustified abuse in the process so that we, the public, might see how decisions are made and our hard-earned money is spent.

John E. Milnes

2-PIECE
SNOWSUITS
Sizes 2, 3, 3x
6 ONLY!
Reg. Price $24.99
$9.97
Open Every Night to 9 p.m.
Except Saturdays to 6 p.m.
MENARD
FAIRWAY CENTRE
Alexandria, Ont. 49-1c Tel. 525-2207

Atlantic Hotel
The Station
Alexandria
Wednesday to Saturday
December 5 to December 8
Glen Powers
Monday to Saturday
December 10 to December 15
The Dorney Duo

J. RUSSELL HARPER
Krieghoff

'glorious'
Hyla Wults Fox, Toronto Star
The life and work of Cornelius Krieghoff, the best loved of Canada's early painters, beautifully illustrated with 53 colour and more than a hundred black and white reproductions. The ideal gift – 'a treasure and a bargain.' Toronto Star
publishers list price $29.95
University of Toronto Press

OUR SALE CONTINUES
Buy a Suit (size 38 to 58)
or a Sport Ensemble
from
99.50 to 150.00
and receive socks, belt, shirt and tie
FREE
L'Ecuyer Enr.
SUITS
Men's and Women's Clothing
678-3333 18-tf
HIGHWAY 34 VANKLEEK HILL

VIANDES
SABOURIN
MEATS
370 Main St. S. Tel. 525-1818
ALL SIZES
GRADE "A" TURKEYS lb. 1.03
ALL SIZES
BUTTERBALL TURKEYS lb. 1.19
FRESH LEAN
MINCED PORK
FOR TOURTIERES lb. 1.29
LA BELLE FERMIERE
TOURTIERES 1.39

Early Shopper Specials

Big Savings
Velvet Blazers (Reg. $75.00)
NOW $59.00
Buy One Skirt Set or Dress
at the Regular Price
(Sizes 5—24 1/2)
And Get a Second One
for 40% Off!
All Sweaters 25% Off
Skirts and Blouses 25% Off
Pants 10% Off
Costume Jewellery 20% Off
Sale Begins
Wednesday, December 5
Continues To
Tuesday, December 11
All Sales Final
Lise Ladies' Wear
55 Main St. N., Alexandria Tel. 525-2660
49-1c

HELP US
Celebrate Our Birthday
Highland Heritage
Printers & Stationers
is one year old
The Glengarry
Genealogical Society
is five years old
Join us the week of Dec. 10—15
for free tea/coffee in
our Heritage Tea Room
A Daily Draw will be made
A Chance with Every Purchase
Everyone Welcome
Highland Heritage
Printers & Stationers 49-1c
11 Oak St., Lancaster Tel. 347-3771

CHRISTMAS
FANTASY
presented by
G.D.H.S. MUSIC
DEPARTMENT
Monday
December 10, 1979
at 8:00 p.m.
in the
High School Cafetorium
Adults: $2.00 Students & Seniors: $1.00
Tickets available from any band member

CLASSIFIED ADS

• SWAP • HIRE • BUY • SELL • RENT •

Coming Events

EAST Hawkesbury United Church will hold its annual Christmas concert and community carol sing at Ste. Anne de Prescott School on Friday, Dec. 21 at 8 p.m. 49-3p

SATURDAY, December 8, 1979 Glengarry Pipe Band annual pot luck supper at Maxville Community Hall, 5:30 p.m. Annual meeting and election of officers to follow. All persons interested in the band's future most welcome. 49-1c

THE Kenyon Presbyterian Church School will hold its annual Christmas concert on Sat., Dec. 15 at 8 p.m. in the WI Hall in Dunvegan. Everyone welcome. 49-1p

ARE you interested in breast feeding? La Leche League of Glengarry will meet on Wednesday, December 12 at 8 p.m. Open to all interested women. Babies always welcome. Tel. 874-2758. 49-1p

THE Laggan Recreation Association will be holding a euchre party on Thursday, December 6 at 8:15 p.m. at Laggan School. Everyone welcome. 49-1p

ST. Anthony's and St. Michael's parishioners invite you to their Christmas Tea and Bazaar to be held in St. Anthony's Parish Hall, Apple Hill, Ontario on Sunday, December 9, 1979, from 2 to 5 p.m. Everyone welcome. This ad compliments of Monkland Egg Grading Station Limited. 49-1c

FILMS—50 years of Thorns and Roses and The Life of Padre Pio, on Sunday, December 9, 1979 at 8 p.m. at the Greenfield Hall. Admission free. 49-1p

ROYAL CANADIAN LEGION
Alexandria Branch
(Lt. Col. A.G.F. Macdonald)
ANNUAL MEETING
WED., DECEMBER 12
at 20:00 hours
As the election of officers for next year will be held at this meeting, a full attendance is requested. 49-1c

Green Valley Pavilion

525-1079

FRIDAY, DECEMBER 7
BLUE ROOM
The children of Mr. and Mrs. Isidore Massia cordially invite everyone to the 25th wedding reception anniversary of their parents. Rubies orchestra. Lunch served. No special invitations have been sent, so please consider this your personal invitation.

SATURDAY, DECEMBER 8
BLUE ROOM
Dance sponsored by the North Lancaster Snowmobile Club. Crowning of snowmobile queen. Music by Mike Gibbs and the Blue Jeans.

CENTENNIAL ROOM
Private Christmas Party.

FRIDAY, DECEMBER 14
CENTENNIAL ROOM
Private Christmas Party.

SATURDAY, DECEMBER 15
BLUE ROOM
GTL Christmas Party. Private.

CENTENNIAL ROOM
Roy's Christmas Party. Private.

FRIDAY, DECEMBER 21
Private Christmas party.

SATURDAY, DECEMBER 22
Private family reunion.

MONDAY, DECEMBER 31
CENTENNIAL ROOM
Private family reunion.

MONDAY, DECEMBER 31
BLUE ROOM
Why not welcome 1980 at the Pavilion this year? Keep New Year's Eve in mind. Music by East Winds Orchestra.

Party favors, delicious buffet. Admission $6 per person.

Reserve now for your 1980 wedding reception, mixed party, wedding anniversary. Special low rates for after funeral meals.

Coming Events

EUCHRE in Glen Sandfield Hall, Thursday, December 13 at 8:30 p.m. Lunch and prizes. 49-2p

ANNUAL meeting of the Laggan Recreation Association will be held in the Laggan Public School library Wednesday, December 12, 8:15 p.m. Everyone welcome. 49-1p

GLENGARRY Club of Ottawa annual Christmas party on Sunday, December 9, from 2 to 5 p.m., at Knights of Columbus Hall, 1028 Baseline Road. Everyone welcome. 48-2c

DANCE, December 7, sponsored by St. Raphael's Hockey Club, at Bob's Hotel, Dalhousie, Brigadoons orchestra. 48-2p

THE Glengarry Old Time Fiddlers' Association Christmas Dance, Saturday, December 8, 1979, 9 p.m.-1 a.m., Bonnie Glen, Highway 43, Alexandria. Clansmen, $3. Everybody welcome. 47-3p

DEC. 15, benefit dance for Bill and Rejeanne Mesman who lost their barn and stock in a fire. Finch arena, starting at 9 p.m. Varied music by D. J. Greg Casselman. Everybody welcome. Lunch. 48-2p

THE annual Glengarry-Prescott LOL county meeting will be held at Vankleek Hill on Saturday, December 1, at 1 p.m. sharp. 49-1p

IF you can't stop drinking when you want to, visit Alcoholics Anonymous Friday nights at 8:30 p.m., Church on the Hill, Kincardine St., Alexandria. Write for confidential information to Box 383, Alexandria, K0C 1A0, or call 938-1984. 19-tf

DANCE
sponsored by
St. Raphael's
Hockey Club
Friday, Dec. 7
at
Bob's Hotel
Dalhousie
BRIGADOONS
ORCHESTRA 48-2p

Bonnie Glen

For Reservations
Tel: 525-3078 or 525-2646

NEW YEAR'S EVE PARTY
with European Country Flare (Scottish, German, Dutch and French). Dance and waltz to the music of the Nowickyj. Novelties, hats, etc. Delicious hot and cold smorgasbord. All this for only $11 each. Reserve now, limited amount of tickets.

SATURDAY, DECEMBER 8
Glengarry Old Time Fiddlers Christmas Dinner and Dance Party. Clansmen orchestra. Dinner from 7 to 8:30 p.m. Dance—9 p.m.

SATURDAY, DECEMBER 22
Christmas Dance sponsored by Dunvegan Soccer Club. Clansmen orchestra. Admission, advance $2.50, door $3. Lunch.

BOOKINGS FOR 1980
ANYONE HAVING A BOOKING ON MAY 24, 1980, WILL YOU PLEASE CONTACT US.

GLENGARRY SPORTS PALACE

Bingo Every Thursday 8 p.m.

We are open for bookings for all occasions
Call 525-3600

New Year's Eve Party
Music by Rawkandy
Hot and Cold Buffet
Admission $8.00
Party Favors
Tickets by Advance Sale Only
Available at
St. Denis Newsstand
and
Glengarry Sports Palace

Saturday, December 29
9 p.m. to 1 a.m.
ADMHA Pre-New Year
DANCE
with The Brigadoons
Admission
$2.00 Advance $2.50 At Door

Reserve Now for Your
1980 Special Events

Births

QUESNEL—To Roger and Diane Quesnel on Wednesday, November 21, 1979, at Glengarry Memorial Hospital, a son, Roch, 6 lbs. 1 oz., a brother for Pierre.

Cards of thanks

DUPUIS—Sincere thanks to the nurses and staff of Chateau Gardens Nursing Home for excellent care and kindness shown to Dr. Alcide Dupuis during the months spent at the Nursing home, also to Mrs. Hilda Macdonald and my grand neighbors and friends for the lunch served after the funeral.
—Ruth Williamson, Margaret Dupuis. 49-1p

LAVIGNE—We would like to thank everybody who attended our 25th wedding anniversary, especially our children who organized the occasion.
—Frederick and Pauline Lavigne. 49-1p

McCORMICK—We wish to express our sincere thanks for floral tributes, mass offerings, sympathy cards and other acts of kindness, extended to us during the illness and bereavement of a dear husband and father. Special thanks to members of the clergy, Doctors Shah and McLean, the Munro and Morris Funeral Home and to the nurses and staff at Bestview Nursing Home for their excellent care during the past two years.
—Mrs. Dan M. McCormick and family. 49-1p

PIDGEON—We would like to thank all our relatives and friends for attending our 50th wedding anniversary party; also for gifts, money, plaques and cards. It was greatly appreciated.
—Fred and Grace Pidgeon. 49-1p

MARJERRISON—The family of the late Horace Marjerrison wish to express gratitude to friends and neighbors for acts of kindness, messages of sympathy, floral tributes and in memoriam contributions. Special thanks to Dr. Vaidya, the Munor Funeral Home and Rev. Edwin McDonald. The thoughtfulness of all is deeply appreciated.
—The Marjerrison family. 49-1p

MacDONALD—I would like to express my sincere appreciation and thanks to my kind neighbors, relatives and friends for their many acts of kindness during the illness and at the time of the death of my dear brother Norman. For the phone calls, flowers, donations to the Cancer Fund, food sent to my home and to those who visited him in the Ottawa Civic Hospital. Special thanks to Rev. Thompson, the Hillcrest Funeral Home and to the ladies who served lunch at the Fraser home. Your thoughtfulness will long be remembered.
—Winnie. 49-1p

In Memoriam

GENEAU—In loving memory of a dear husband Joseph Geneau of Dalhousie, who passed away December 2, 1978.
Of all the trials in my life,
Losing you was the hardest,
But of all the joys yet to come,
Meeting you in heaven will be the greatest.
—From your loving wife, Imelda. 49-1p

Personal

I will no longer be responsible for any debts contracted by my wife, Pierrette Laflamme.
—Albert Laflamme,
Alexandria. 49-1p

For sale

ANTIQUE Singer sewing machine, in running order. Tel. 525-3246 after 6 p.m. 49-1p

MEN'S 195 Alpine skis and poles, also size 10 boots; women's 175 Alpine skis and poles, also size 8 boots, $100 for both pairs. Tel. 347-2128. 49-2p

FREEZERS—12', 15', 18', 22 and 27 cu. ft. in stock, from 289.95 to 429.95

NEED A DISHWASHER, REFRIGERATOR, RANGE, WASHER or DRYER?
—Over 50 in Stock—
—Assortment of Colors—
—For Immediate Delivery—
SAVE $30 to $60
at
MONTCALM
Furniture
and Appliances
Moose Creek Tel: 538-2251
Open evenings until 9 p.m.
except Saturday
43-45-tf

For sale

WANT to make a gift for Christmas? Buy a new Electrolux vacuum cleaner, only $25 down, payments start in February. Tel. 525-2781, T. Desjardins. 49-3p

26" Franklin stove, can be used as fireplace, good condition, for sale. Tel. 525-3703. 49-2p

8-track stereo, two speakers, 12 volts, $45; Air Travel Antler luggage, large, brown, $15; Phillips electric broom attachments $15; floor polisher $9. Tel. 525-1197. 49-1p

SNOW tires, not used, two A78-13 (600-13) $32. Tel. 527-2217 after 6 p.m. 49-2p

PORTABLE Hoover washer and spin dryer for sale, $100. Tel. 525-3742 after 4 p.m. 49-1p

SUPER plywood special, new 4'x8', 3/8" at $7.95; ½" at $11.50; 5/8" tongue and groove at $12.95; ¾" at $14.95, Black Joe (ten-test) $3.50. Tel. (613) 764-2876. 49-tf

GOOD used tin, also 3 transmissions, and a cow clipper. Tel. 874-2171. 47-3p

COLOR TVs for sale—one 20", $275, one 14" sharp, $225; 1 B/W 14" TV, $75; one dishwasher, $250. Call 525-3235 after 6 p.m. 49-1p

OFFICE desks and chairs, tables, waste baskets, typewriter tables. Tel. 525-1323. 33-tf

FISHER STOVES
Heat up to 2,000 sq. ft. and save up to 80 per cent of your fuel bill. Five models available. We also have Carmor Stoves in four models and fireplace inserts.
SNETSINGER'S
PRO HARDWARE
137 Pitt Street Mall
Tel. 932-3662
38-tf

FALL
SPECIALS
ON
CARPETS
FLOOR VINYLS
WALL COVERINGS
New Shipment Just Arrrived
DISCOUNT
Carpet Sales
421 Fourth St. W.
Cornwall, Ontario
Tel. 938-0735
Holiday Shopping Hours
Monday—Wednesday 9—6
Thursday and Friday 9—9
Saturday 9—5
45-tf

Safe and Efficient Airtight
WOOD STOVES
• The best choice of makes and models
• Free-Flow, Hunter, Lakewood, Valley, Better'n Ben, Timberline
• Also: Chimneys, Stove Pipes and Accessories
• Complete after purchase services available
For directions, telephone
St. Andrews W. 933-5249
Dalkeith 874-2293
NRG Energy Designs & Products Inc.
45-tf

CHRISTMAS
TREES
FOR SALE
Scotch Pine,
Spruce and Balsam

We Deliver
in Town Limits
PIERRE
BRUNET
161 Bishop St.,
Tel. 525-2806
49-1p

For sale

STEEL constructed trailer; electric guitar and amplifier; electric stove, perfect condition. Tel. 874-2720. 48-2p

5 kitchen windows 51½"x33", one 33½"x27" bathroom window, 1 picture window 100"x69". Tel. 347-2530. 45-tf

2 chesterfields, 6 bureaus, bedroom set, kitchen set, oil furnace, 2 hide-a-beds, baby necessities, pony cart, etc., 100 St. James St., Tel. 525-3445. 47-3p

26" Admiral color TV console, perfect working order. 4-piece brown plaid living room suite chesterfield, two chairs, ottoman. Tel. 525-2387. 48-2p

8 steel ventilating windows 41"-45", rafters, beams, 5,000 feet boards, doors and windows, 100 and 200-gal. oil drums, $30; scales $25; milk cans, $5 to $10; broad axes, $30 and $45; Belanger wood range, $130; space heater with built-in fan, $40; wringer washer, $35; bunk bed, $35; single bed, $20; antique dressers and tables. Tel. 527-2867. 48-2p

CLAN MacMillan Christmas cards, 20/$3.50, also books, Volume I, $3, Volume II, $4, available from Elsie MacMillan, 1306 Princess Street, Cornwall, Ont., or Harold MacMillan, Box 193, Hawkesbury, Ontario. 48-2p

ELECTROLUX vacuum cleaners and shampooers, used, $50 and up. Sales person wanted. We service and sell. Theodore Desiardins, Tel. 525-2781. 49-1p

COMPTOIR Populaire. Now have stock of new and used clothing at ridiculous prices. Also curtains, drapes, carpets, jeans, etc., 100 St. James St. East, Tel. 525-3445. 35-16p

Motor Vehicles

1975 Buick LeSabre, 34,000 mi., excellent condition, $3,500, with safety check. Tel. 347-2924. 49-2p

1977 GMC truck, red, 23,000 miles, V-8, motor 305, automatic. Excellent condition. Tel. 632-9802. 49-4p

1970 Grand Prix, new paint job, new motor, 6,000 miles, new battery; very good condition, never driven in winter, am-fm radio. Tel. 525-1690 after 5 p.m. 49-1p

1972 Chev motor home, 20', A-1 condition, with 30,000 miles, $6,000. Tel. 347-2778 after 4:30 p.m. 49-1p

1972 Bombardier Elan, 22 h.p. and double skidoo trailer. Tel. 525-3326. 49-1p

YAMAHA snowmobiles sales and service, can be seen at Mac's Marina showroom, Lancaster. See us about low prices. Open 7 days a week till Christmas, open Wed., Thurs., Fri., until 8 p.m. Tel. 347-2788. 48-4c

1973 Snojet 338, 24 h.p., good running condition. Tel. 347-2790. 49-1p

1979 GM pick-up truck with vinyl top, safety check, less than 5,000 miles. Tel. 525-1754. 49-2p

DATSUN truck 1974, automatic, in excellent condition. Tel. after 3, 525-2604. 49-1p

1977 Everest snowmobile, 2 seasons only, excellent condition. Tel. 874-2717 or 525-3478. 49-1p

1975 Ford LTD station wagon, well equipped, including air conditioning. Excellent condition. Low mileage, $3,500. Firm. Call Sam Sultan 525-2525. 47-tf

SNOWBLOWERS, sale, all inventory must go, prices slashed, Mac's Marina, Lancaster. 48-4c

1977 Rupp snowmobile, nitro 440 liquid cool. Tel. 525-2024. 47-4p

1974 Gremlin X, 6 cylinder, standard, for sale as is or with safety check. Tel. 874-2148. 48-2p

1974 Buick Electra 225, 4-door hardtop, power windows, seats, AM/FM radio, climate control air conditioning, tilt steering, fully winterized, snow tires, new paint, safety, $1,600. Tel. 525-3065, 8 till 5:30. 49-1p

1973 Mercury Montego 4-door hardtop 8, automatic power steering, power brakes, low mileage, fully winterized, snow tires, new paint, safety, $1,200. Tel. 525-3065, 8 till 5:30. 49-1p

1976 Argo snowmobile 440 cc, low mileage, tach and speedometer; also 1972 Kawasaki motorcycle 350 cc, excellent shape. Tel. 525-2306. 49-1p

1977 Formula Firebird, excellent condition. Tel. 528-4669 after 5 p.m. 44-tf

Chevrolet Pickup
1976 1/2 ton, 6 cyl.
Automatic, PS, PB
AM-FM radio
Trailer hitch with
electric brakes
25,000 miles
Evenings, call
874-2197
49-4c

Farm Produce

COB corn and hay for sale. Tel. 525-2716. 48-2p

Farm Produce

STOVE wood (hard wood). Tel. 874-2283. 48-4p

GROUND barley, oats and cob corn. Al Malcomson, Tel. 525-2721. 45-6p

CHRISTMAS trees for sale—Scotch Pine. All sizes, one price $5, at Glentassie Tree Farm, 1st Kenyon Road, 2½ miles west of Hwy. 34. Tel. 525-2092. 47-4p

ATTENTION homeowners—Plant a pine Christmas tree on your lawn, best time to plant is now, $4 each, 4 to 5 feet high. Tel. 527-2867. 48-2p

FRESH brown eggs for sale, Lochiel-Glen Sandfield area. Tel. 525-3040. 49-1p

25 March ewe lambs, Suffolk, white face cross, exposed to ram. Tel. 347-3489. 49-2p

HOLSTEIN bull, 1 year old, out of Senator and VG President dam with BCA 167-210. Tel. 347-3489. 49-2p

For Your
Greenlands Permanent
Pasture Mixture
Hay Pasture Mixture
And Oseco Corn
Call
528-4358
Wm. E. Johnston
R.R. 1, Martintown
Bilfred Farm, Ont. K0C 1S0
46-49p

WHITE PINE
LUMBER
ROUGH:
For farm and general building, repairs, etc.
DRESSED:
Pine boards for shelving, cupboards, flooring, knotty pine wall panelling in moulded, V-joint and beaded patterns. Casing and baseboard in old style pattern.
TEL. 525-3040
37-tf

Livestock

SWINE

WEANED piglets ready for growing. Tel. 347-2530. 21-tf

R.O.P TESTED

Yorkshire and Landrace
Bred Gilts and Boars
Hybrid Gilts

Fairview Farms
R.R. 1, Vankleek Hill
678-2806
31-33tf


Yorkshire Hybrid
Duroc Jersey
BOARS
$195.00 and up
• R.O.P tested
• Gov't. health inspected
• Top Can. and imported blood lines
• Vaccinated
• Guaranteed to breed
ROBERT IRWIN
R.R. 2, Vankleek Hill
Ontario KOB 1RO
613-678-2232 31-tf

NOTICE

Classified Adv. Rates

All forms of classified advertising—Deaths, For Sale, Cards of Thanks, In Memoriams, Coming Events, etc., are on a CASH BASIS ONLY and are charged at a minimum rate of $2.00 for 20 words or less and .08 for each additional word. Repeat unchanged insertions .50 less. Example: 23 words, $2.24, repeat insertions $1.74 each.

Classified display, $2.25 per column inch, minimum of 2 inches.

Classified ads will be accepted until 12 noon, Tuesday.

All Classified Ads
CASH BASIS ONLY
NO TELEPHONE ORDERS PLEASE

Livestock

SWINE

PUREBRED Landrace and Crossbred York X Landrace gilts, 5 to 6 months old. Price from $150 up. Denis Bourdeau, North Lancaster, Tel. 347-3866. 42-tf

PUREBRED Landrace and purebred Yorkshire boars for sale. ROP tested, 5-6 months old. Denis Bourdeau, Bainsville, Ont. Tel. 347-2288. 18-tf

GOOD selection of purebred, carefully selected Yorkshire, Hampshire and Duroc boars for sale. Guaranteed breeders. Tel. 524-2848. 49-2p

Livestock

2-year-old Holstein springer sired by Sun Leader, due Dec. 13. Tel. 874-2989. 49-1p

SERVICE age bull, dam Very Good, sire Man-o-War. Morris Koggel, Tel. 874-2100. 49-1p

WE deal in horses. Emerson Allen, Tel. 678-3736. 47-12p

SWINE

SEVERAL choice Yorkshire male hogs, serviceable age, priced reasonably. Orval Moak, Tel. 984-2542. 48-2p

2 boars of purebred background, ready for breeding. Tel. 347-2530. 33-tf

Real Estate

Real Estate

R. Vaillancourt
REAL ESTATE - IMMEUBLES
TEL. 613-525-3419 • ALEXANDRIA, ONT.



This charming brand new 3-bedroom cedar clapboard exterior home has large kitchen with ample cupboards, spacious living room with fireplace outlet and 4-pce. colored bath. Broadloomed throughout. Located on 2.5 treed acres. VENDOR WILL FINANCE. PRICED AT ONLY $42,000 M.L.S.

GLEN ROY area, century old solid brick 3-bedroom home with frame addition, large living room, den and country kitchen. All modern conveniences including fireplace. Large barn and sheds on 80 rolling acres with Beaudette river. M.L.S. MAKE US AN OFFER.

ALEXANDRIA area, within good commuting distance of Montreal, full 2-storey, 3-bedroom home with all conveniences. Recently remodeled. Includes barn and garage on 50 semi-rolling acres of pasture, meadows and bush. M.L.S.

ALEXANDRIA area, just 4 short miles from town, build your dream home in this newly developed area, over 2.5 completely treed acres, electricity and telephone on site. PRICED LOWER THAN A TOWN LOT. M.L.S.

WANTED
We need Hobby Farms, Country Homes, Alexandria Homes and Vacant Land
WE MAY HAVE THE BUYER FOR YOUR PROPERTY
For Prompt, Professional and Courteous Service
E. Vaillancourt 525-3641 C. Wylie 674-2010
R. Vaillancourt 525-3419 OFFICE 525-3419

VANDER HAEGHE
R. VANDER HAEGHE
REAL ESTATE & MORTGAGE BROKER
145 Main St. South, Alexandria
613-525-1642

ALEXANDRIA
LARGE 5-bedroom brick bungalow with apartment in basement. $58,500 M.L.S.

5-ROOM BRICK bungalow with finished basement, sauna bath, large lot and carport. $48,900. M.L.S.

5-ROOM BUNGALOW with finished basement and carport, $41,900.

7-APARTMENT building with income over $10,000 per year. $50,000.

2-APARTMENT building with double lot, only $28,800.

ALEXANDRIA AREA
JUST OUTSIDE THE TOWN limits of Alexandria, 5-room bungalow with attached garage. $49,500.

5-ROOM BUNGALOW with attached garage, $31,000.

DUNVEGAN AREA
CHARMING 2-storey 5-room home, $23,500.

GREEN VALLEY AREA
58 HECTARE (143 ACRE) farm with recently built bungalow, almost new barn and very valuable bush, $69,000.

6-ROOM BRICK BUNGALOW with large attached garage, fireplace, full basement, in-ground swimming pool and beautiful treed lot. $60,500 M.L.S.

GLEN NORMAN AREA
40 HECTARE (100 ACRE) farm with over 2,000 metres (7,000 ft.) of road frontage, a charming 8-room home in need of repairs and a large old implement shed, $39,500. M.L.S.

20 ATTRACTIVE treed hectares (50 acres), $19,500.

OFFICE HOURS: Open Sundays and evenings by appointment and weekdays 9:30 a.m. to 5 p.m.

Livestock

LIVE turkeys for sale. Tel. 525-2203. 49-1p

DUCKS for sale, also one regulation size pool table. Apply Morlin Campbell, Tel. 525-2839. 47-1p

4-year-old mare buckskin Quarterhorse, trained Western and English; also a 3-month-old puppy. Tel. 346-2396. 49-2p

DRESSED
Geese
for the
Holidays
Szabo Farm
Tel. 525-1749

Livestock

MARE, 12 years, French Canadian pulls, also excellent English pleasure mare, good jumper, sound, good disposition. Tel. 874-2439. 49-4p

TURKEYS, live or dressed; Xmas trees for sale, spruce and Scotch pine. Tel. 525-1439. 49-4p

2 grade Holstein bulls, 9 and 10 months. old. Tel. 525-1314. 49-3p

MEAT type chickens, 6 to 9 lbs. dressed, 99c per lb.; also custom killing of poultry. Tel. 347-2775. 49-2p

STARTED meat type chickens, of progressive age. Tel. 347-2530. 28-tf

10 heifers Shorthorn and Angus, born in March and April. Tel. 1-514-458-4655. 48-3p

REGISTERED and grade Hereford cattle for sale. Alberta bloodlines. Tel. 347-2858. 48-2p

Livestock

ATTENTION farmers: Professional sharpening for all kinds of clipper blades, guaranteed. Mr. Verkuylen, Pine St., Lancaster, Ont. Tel. 347-2652. 36-19p

LAYING white Leghorn hens, in full production. Tel. 347-2530. 28-tf

Real Estate

M. JEAN
CAMERON
TEL. 938-3860

HOMES

The first occupant of this new 3-bedroom bungalow on Pine St., Lancaster village.

Modern 3-bedroom brick bungalow with spacious, nicely landscaped lot, completely redecorated home and an attic that can be easily finished. Asking $49,000 M.L.S. In Maxville village.

3-bedroom split level, with access to Lake St. Francis. This home is in excellent condition and must be seen to be appreciated. M.L.S. Curry Hill area.

4-bedroom 1 1/2-storey home on spacious lot. This home is in immaculate condition and features a swimming pool with deck and maintenance free exterior. Lancaster village.

Stately brick home on well landscaped lot. Home features 4 bedrooms and fireplace in living room. M.L.S.

2 new split entry bungalows on 3/4 acre lots in South Lancaster.

2-bedroom bungalow on Hwy. 34 1/2 mile north of Lancaster village. Well landscaped lot with single car garage. Asking $40,900. M.L.S.

VACANT LAND
7.8 acres in Curry Hill area. M.L.S.

1 acre in Curry Hill area. M.L.S.

1 1/2 acres with access to Lake St. Francis.

INCOME PROPERTY
2-apartment duplex in good condition. Terms available. M.L.S.

Double tenement in Lancaster village.

HOBBY FARM
80 acres with log house and barn, buildings need repairs. Asking $50,000. M.L.S.

For further information:
A.G. Fraser, Stan MacIntosh
Tel. 347-2215

Pets

PUREBRED Great Dane puppies, ready for Christmas, $75, no papers. Tel. 678-2520. 49-1p

PUREBRED Labrador pups, CKC registered, 10 weeks old, 1 male, 2 females. For further information call Jaco Kennels Reg'd., 931-2241. 49-2p

6 Samoyed puppies for sale, purebreds, without papers; will be ready to leave home from the 22nd of December on. Tel. 525-3796. 47-3p

BICHON Frise, Maltese, Spaniel, Lhasa-Apso, Chihuahua, Yorkshire Terrier, Shetland Sheepdog, Pug, Samoyed. Others on request. Open every day by appointment, Prieur Kennels, Tel. 347-3420. Chargex, Master Charge. 42-tf

Real Estate

WILFRED AMELL LTD
REAL ESTATE BROKER
City & Rural Property
Sales • Appraisals • Mortgages
938-1611
ST ANDREWS WEST
ONTARIO K0C-2A0

Pets

PUREBRED Pomeranians for sale; boarding (small breeds); stud service (Champion). Richeu Kennels, RR#1, Purcell Road, Cornwall, Ontario. Tel. 931-1215. 17-tf

Farm Machinery

FORD tractor 2000, Super Dextra with loader; 1 box stove and some stove wood. Tel. 525-3963. 48-2p

TWO 18" barn fans with thermostat and hood. Wanted MSQ. Tel. 525-3706. 49-2p

FORANO snowblower, 6' back-up type, rotating chute, in good condition, $300. Tel. 527-2572. 49-2p

6-foot Myers snow plow with hydro pump and mounting kit to fit jeep, A-1 condition. Tel. 525-2604 after 3 p.m. 49-1p

Real Estate

WINTER special at Relocatable Homes Ltd., $1,000 off display homes and save 10% on 1980 increase. Registered Hudac Builder, Hwy. 7 Stittsville. Your Calama Dealer, Tel. 836-3005. 48-3c

HOUSE for sale in Green Valley. Tel. 525-3983. 45-5p

HOMES from $19,929.62. Joerm Homes, Tel. 527-2409. 22-tf

Farm Machinery

MANURE spreader, approx. 160 bushels with p.t.o., $375, in very good condition. Two cast iron wood stoves, ornamental on stand with feet nickel and cast iron. Tel. 874-2732. 49-1p

SNOWBLOWERS
6 ft., 6.5 ft., 7 ft.
BEST PRICES
IN THE AREA
Gear Box & Differential Type
Call
525-3649
49-2p

Real Estate

COUNTRY 3-bedroom bungalow on 10 acres of land, Highway 43; also cottage at Lancaster, magnificent St. Lawrence view. Tel. 525-2493. 49-4p

3-bedroom house in Apple Hill for rent. Tel. 527-5522. 49-1p

COUNTRY living without having to buy, 1 hour from Montreal, 75 miles from Ottawa. For rent 6-year-old bungalow, 4 bedrooms, separate dining room, huge kitchen with bay window, brand new cabinets; carpeted throughout, Franklin stove, full basement, large attached garage, new combination (wood and oil) furnace, full air-conditioning. Can be rented with large lot or some acreage. Asking $400. Information, phone owner at (613) 525-2299. 46-tf

Farm Machinery

GREY Ford tractor, with snow blower and 2-furrow plow. Tel. 525-2684. 49-3p

SNOWBLOWER and cab for Bolens 1250, perfect condition. Tel. 347-3489. 49-3p

SURGE pipeline milking system, parlors, feeding systems, water treatment equipment, stand-by power supply, new and used vacuum pumps, bulk tanks, milker pails and buckets. Peter Babcock Ltd., Surge Dairy Farm Equipment. Tel. 448-2909 or shop 984-2991. 35-tf

Real Estate

GMR
GMR HOLDINGS
announces a
New Apartment Building
in Lancaster
Occupancy Nov. 1, 1979

Featuring:
- fridge and stove
- wall-to-wall carpeting
- laundry room
- private parking with electrical outlets
- electric heating
- special sound-proofing features

Located only 1/2 mile from Hwy. 401. Construction of these new units is in progress as of July 16, 1979.
Call 525-1219
32-tf

Farm Machinery

USED pipeline milker units for Surge Mini Cups, 6 Surge breaker cup milkers; 4 De Laval Vista Claw milkers; 4 Jamesway pipeline units. Peter Babcock Ltd., Surge Dairy Farm Equipment, Tel. 984-2991 or 448-2909. 17-tf

USED bulk tanks, 300 gallons, 400 gallons, three 500 gallons; 600 gallons, 800 gallons. Peter Babcock Ltd., Surge Dairy Farm Equipment, Tel. 984-2991 or 448-2909. 17-tf

Real Estate

Century 21
ALGUIRE & BROWNELL
REAL ESTATE LTD.
933-5154 CORNWALL

MOOSE CREEK, store and living quarters. Maintenance free exterior. Store showing a good net income. Some equipment included. Price $39,900.

KINCARDINE ST., Alexandria: Brick bungalow with carport and paved drive, 2 bedrooms on main floor and one in basement. Family room has fireplace, in-ground pool, completely fenced rear yard. Owner transferred. Priced at $59,450.

RURAL GENERAL STORE plus living quarters, situated on County Road 18, excellent potential. Asking $59,000.
39-tf

Real Estate

Ronald L. Menard Ltd.

Green Valley, Ontario
Tel. 525-2489 Tel. 525-2010

We have assumable mortgages at rates as low as 10 1/2%. We can also arrange reasonable financing.

Alexandria
—Near Island Park, large building lot
—Building lot, 65' frontage X 90' depth, Boundary St. W.
—3-bedroom, 2-storey home, Lochiel St. W.

Green Valley
—MacKinnon subdivision, building lots with mature trees.
—Residential building lot on Park Crescent.
—3-bedroom, 2-storey house on large lot.

Township of Charlottenburgh
—On County Rd. 25, 50 acre mini-farm, with pond, no buildings.
—Newly built 2-bedroom cedar home on lot 150x150.
—Well located parcels of land, 1/2 mile west on Hwy. 34, very desirable homes built in this area. 4.4 acre lot and 2.2 acre lot.
—Village of Glen Roy, building lot with some mature trees, has dug well.
—On west side of County Rd. 27, approx. 20 acres of treed land with 1,700' frontage.
—Newly built, maintenance free 2-bedroom house on 13 acres. 12% first mortgage. 4 miles from Alexandria.
—6.03 acres, frontage of 248' on paved road, 3/4 miles west of Green Valley.

Township of Kenyon
—Part Lot 21, Con. 1, building lot, 248' frontage x 500' depth.
—70 acres of land, no buildings.
—Partly treed, 30 acres, excellent hilltop building site. Telephone and electricity available.
—35 acres of rolling land, part Lot 9, Con. 2.

Township of Lochiel
—1 mile from Hwy. 417 interchange at Hwy. 34, 35 acres of land, no buildings.
—1/2 mile from Hwy. 417, 8 acres, no buildings.

Township of Lancaster
—100 acre farm with old house and barn, has dug well. 1 1/2 miles frontage.
—50 acres wooded land, 3 acres frontage.

Town of Vankleek Hill
—Single dwelling and semi-detached lots.
—Newly built, semi-detached 4-bedroom. 2 bathrooms, fully carpeted. Small down payment. Mortgaging available.

Township of West Hawkesbury
—South half of Lot 18, Con. 5, 100 acres, no buildings.

Real Estate

Real's Mobile Home Centre

Green Valley Tel. 525-1555

FOR SALE
Used Canadian Mobile Homes
C.S.A. Approved—No Sales Tax

12x46: 2 bedrooms, corner of St. James and Dominion. Oil heating. SOLD rented lot, $7,800.

14x68: 3 bedrooms, 1 small shed included. TV antenna, fireplace, electric heating. On rented lot 155x141. Price $16,500.

14x60: 3 bedrooms and small shed included. Electric heating. On rented lot 150x170. Price $15,500.

14x68: 3 bedrooms, small garage, TV antenna, electric heating. SOLD rented lot 101x400. Price $16,500.

Up to 15-year Financing Available on all these homes
Note: We also have a good selection of mobile homes and sectional homes on display.
16 Lots Available for Spring 1980
47-1c

Real Estate

Guaranty Trust REALTOR

MAXVILLE. Just reduced, this 4-bedroom log house with dining room has new roof and many exterior renovations. Located on paved road at the edge of the village. Must be seen.

BRICK 2-STOREY home on 1 acre lot with many mature trees. House features 4 bedrooms, formal dining room and more. More land available at adjusted price.

55 ACRES of bush available with frontage on 2 roads.

SUMMERSTOWN AREA, 2 severed lots available, 1 acre in size, $6,500 M.L.S.

CALL
NANCY BROWN
932-7925 48-2c

We wish to welcome Werner and Dora Bill and Ernst and Klara Bill and their family to the Maxville area. The Bills have purchased the dairy farm of William and Mary Van Loon.

We also extend our best wishes to Bill and Mary and their family in all their future endeavours.

Unifeller Company (Ontario) Limited
REAL ESTATE BROKER
Embrun, Ontario Tel. 443-5050
"Can we help you with the sale of your dairy farm?"
Jim McVey, 821-2446 Ken Dugdale, 835-2583
49-1c

Real Estate

DA MacMILLAN REALTY LIMITED
Neighbourhood Realty Group
Alexandria—525-3039 Cornwall—933-6524



NEAR DUNVEGAN. This family home has 4 bedrooms, is well maintained, has ba and workshop on property. 100 acres of land. M.L.S.

50 ACRE HOBBY FARM, good agricultural land, some bush, barn, good 3-bedroom 1 1/2-storey frame home close to town. M.L.S.

100 ACRE FARM with large 4-bedroom home, very well kept, also good barn, ties 28 head, and other good outbuildings. Paved road location near Hwy. 417 M.L.S.

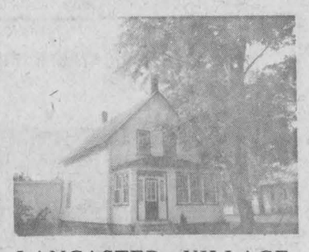

LANCASTER VILLAGE. Located in nice older neighbourhood. Price reduced to $38,000 M.L.S.

BUSINESS OPPORTUNITIES and investment properties are available such as one operating general store with attached residence, and a service station and car wash. For more information on these and other properties give us a call today. We'll be glad to help.

FARMS

50 ACRES, 2-bedroom bungalow, good barn and silo. Located on paved road and priced to sell at $52,000. M.L.S.

40 ACRES of good agricultural land, bordered by road and river, extremely roomy 3-bedroom log home. Price $42,900 M.L.S.



THIS HOME has 2 bedrooms and full basement and is located 2 miles from Alexandria on one acre lot. M.L.S.

20 ACRE HOBBY FARM near Vankleek Hill, 3-bedroom home on beautiful hilltop setting, all modern conveniences, plus barn on property. M.L.S.

HOMES
NEAR ONT.-QUE. BORDER
2-storey, 4-bedroom home featuring 2 bathrooms and garage on 3/4 acre treed lot. Paved road. M.L.S.

GLEN ROBERTSON, 2-storey, 3-bedroom frame home, all electric heat, garage and in immaculate condition. Under $30,000 M.L.S.

MOBILE HOME, 1976 model, 14x68 in excellent condition, to be moved from property. Price $13,500 with furniture or $11,500 without. M.L.S.

'When You Think Of Real Estate, Think Of Us'
MLS MULTIPLE LISTING SERVICE
Archie McBean... 525-3774
Ewen McLeod... 347-2989
Harold Howes... 347-3584
D.A. MacMillan.. 933-3629
realtor

Real Estate

J. P. Touchette (613) 525-2417

ALEXANDRIA
Double lot, Dominion Street North.

St. James St., two 2-bedroom homes in central location. The price is right.

Eigg Road, 35 acres, house and barn. Good location.

71 acres on Glen Road with sugar bush, ½-mile from Alexandria.

3-bedroom trailer, in good condition, $10,500, with small down payment.

Double tenement on Sinclair St., $19,500. Financing available.

137-acre farm with no buildings, 5-acre bush, fronting on two roads, ½-mile from Alexandria.

Double tenement, Kenyon St. W. Beautiful yard, large frontage.

4th CONCESSION KENYON
50 acres, River Delisle crosses property. Over half mile of frontage,

9 acre lot, beautiful building site.

TOWNSHIP OF CHARLOTTENBURGH
50 acres, no buildings.

GLEN NORMAN
Large family home, 1 storey, cathedral style living room, 2 bathrooms, large new barn.

FIRST KENYON
15-acre lot, complete seclusion, 2 roads in 6-acre frontage.

ALFRED
Gas Bar with living quarters and separate trailer for rental. Excellent terms.

NORTH LANCASTER
3-bedroom home on large lot, Franklin fireplace included, small down payment.

BAINSVILLE
House and store combined, 3 bedrooms.

HIGHWAY 43
4 miles west of Alexandria, completely renovated, 3-bedroom, 2-storey home, large lot. Terms available.

LOCH GARRY
3-bedroom cottage on lake. Fantastic view. Fully furnished, also boat and motor.

ST. BERNARDIN
95 acres, house and barn, good farm land.

50 acres, no buildings.

BAINSVILLE
Large lot, no buildings, in village.

BEAUCHAMP DEVELOPMENT
3-bedroom, winterized cottage, 2-acre lot, furnished.

LAKE ST. FRANCIS
3-bedroom cottage, cathedral style living and dining with excellent view, 1-acre lot on lake. Furnished, $49,000.

HAWKESBURY
10 apartment building, extremely good revenue, $129,000, with terms.

GLEN ROBERTSON
4 bedrooms, 2 storeys, large living rrom, 2 bathrooms, $29,000. Low down payment.

3-bedroom, family room, living and dining, premises rented to Bank of Nova Scotia. Large lot. Terms.

NEWINGTON
Beef operation, 85 acres, 4-bedroom brick home, large barn.

10-acre mini farm with buildings.

30 acres, no buildings, good frontage.

NEAR 417
25 acres, no buildings, ½-mile away from Hwy. 34 overpass.

Three 6-acre lots, no buildings, ¼-mile from Hwy. 34 overpass.

100-acre farm with house, good barn with stable cleaner. River on property.

One 30-acre lot on Highway 34.

ST. EUGENE
Log home on 6-acre lot, river and road frontage, garage and shed.

LEFAIVRE
10 acres, 3-door garage, home with 3 bedrooms, 2 bathrooms, living, dining, kitchen, $47,000, with small down payment.

Real Estate

SAUVE REAL ESTATE LTD.

REALTOR
REAL ESTATE BROKER
39 Main St. North (613) 525-2940
Open 8 a.m. to 5 p.m. Monday to Saturday
SAUVÉ

BROKERS		SALES & APPRAISALS	
ADELARD SAUVE, Alexandria	525-3354	Estate, Mortgages, Capital Gains	
MAURICE SAUVE, Alexandria	525-2940	Robert Poirier, FRI, AACI	525-3857

SALES REPRESENTATIVES

Lionel Glaude, Alexandria	525-2340	Ann M. Clemens, V.K.H.	678-3341
Andre Brunet, Glen Robertson	347-3014	Wallace Morris, Finch	984-2227
Germain Glaude, Alexandria	525-3030	Fernand Glaude, Cornwall	933-4498
Andre Menard, Green Valley	525-3307	Bill Wereley, Lancaster	347-3106

VILLAGE HOMES
Green Valley, new 1,300 sq. ft. 3-bedroom bungalow, 2 baths, full basement, close to school, church and playground. MLS.

North Lancaster, Glen Norman area, 3-bedroom, 2-storey, cedar home, on 10-acre lot, wooded. Priced to sell at $49,000. MLS.

Greenfield, 2-storey house on stone foundation, attached wood shed. No plumbing. MLS.

Apple Hill, 2-bedroom bungalow, attached garage, electric heat, owner anxious to sell. MLS.

LAND
Land or lots all over Glengarry, Prescott and Stormont. Priced from $4,800 to $55,000. Now is the best time to look and buy. Land and wooded areas. Make your own stovewood.

COUNTRY HOMES
Hwy. 43 near Alexandria, 3-bedroom bungalow plus finished basement including 6 acre garden soil. MLS.

Vendor will take a first mortgage for part of purchase price. Excellent bungalow built in 1974 on about 23 acres. Wooded corner lot, Franklin stove included. MLS.

Greenfield, 11 acres with pond, plus 2-storey home, garage. MLS.

3 miles west of Alexandria, Hwy. 43, renovated bungalow on good lot. Immediate possession. Priced to sell at $32,500. Make us an offer today.

BUSINESSES
Commercial property, 128 Main St. S., 2 apartments plus store area, $45,000. MLS. Your opportunity to start your own business.

Chesterville, hotel on Victoria St., brick building, lounge for 92, equipment and licence. Call today for a viewing. MLS.

Quality motel, Main St., Alexandria. Make this your first business venture. Come and see us, we can show you how to own it. MLS.

For sale in area—hotels, motels, hardware store with residence, seasonal restaurant service. Former clothing store with 2 apartments. Call us today.

ALEXANDRIA HOMES
Impecable 7-room bungalow, including finished basement. Excellent attached garage. Paved driveway, cedar hedge on Macdonald Blvd., owner moving out west, ready to sell. MLS.

19 Kenyon St. West, Alexandria, duplex priced to sell. MLS. Two 3-bedroom apartments. Terms available.

$38,500 will buy you a brick bungalow with rec room. MLS.

Alexandria, on 4th Conc. Kenyon, 35 acres hilly land, Delisle River flowing on southwest border, country home, machine shed, barn and cedar block pig pen, semi-corner lot. Owner is ready to sell. Moving to Alexandria, immediate possession.

Curry Hill Hwy. #2, 10-acre hobby farm. Excellent for gardening, 3-bedroom bungalow, drilled well. Plenty of job opportunities in area, restaurant and garage. View of Lake St. Francis.

McCrimmon, farm all cultivable land, access by roads on north and south side. Hilltop home. Barn and shed. MLS.

St. Andrews, 2-storey home in neat condition on 50 acres. Bordering on Raisin River. Included in purchase price are some garden tools and furniture.

Munro's Mills, 175 rolling acres, Beaudette River flowing near buildings, 100 acres cultivated, balance wooded with all kinds of bush, including cedar. More than century home, shed and barn. MLS.

Farm Machinery

USED TRACTORS

1—MF 1135 (120 h.p.), cab, dual wheels
1—David Brown 950
1—MF 50 gas
1—MF 50A Backhoe Loader

NEW EQUIPMENT

Brandt grain augers, all sizes
Zero grazing racks
Wood Splitters

MENARD Farm Supplies Ltd.
Andre Seguin, Prop.
Green Valley, Ont.
Tel. 525-2190 37-tf

TROTTIER BROS.
FARM EQUIPMENT
Hwy 43 Alexandria
Tel. 525-3120
WINTER HOURS
Monday to Friday
8 a.m. to 5 p.m.
Saturday
8 a.m. to 12 p.m.

1—Super 6 Ford Country four wheel drive
1—Newfield 1060
1—Ford 1600
1—Ford 4000
1—4600 Ford tractor and cab, 280 hrs.
1—8N Ford tractor
1—600 Ford tractor
1—844 International 4x4 tractor
1—300 International tractor
1—540 Cockshutt tractor

For Sale, To Let

NEW 2-storey brick home in Alexandria, 2 separate apartments or large family home, carpeted throughout, asking $45,000, terms rental-purchase or cash. Tel. 525-3571. 48-3p

NEW house for rent, 2-storey, full basement, garage, in North Lancaster, 4 bedrooms, fireplace. Tel. 347-3336, Mtl. 1-514-669-3468. 47-4p

4-bedroom house for rent at St. Raphael's; available Dec. 1st. Tel. Montreal 1-514-334-4454. 49-1p

NEW 2-bedroom mobile home to rent, partly furnished, on Lake St. Francis, at Westley's Point, heated. Apply W. St. Pierre, 347-2038 or 347-2491. 49-1p

PERSON to cut firewood in my bush. Will split 50-50. Tel. 347-2745. 49-2p

HOUSE for rent, 3 bedrooms, 3-piece bath, garage, connections for dryer, stove and washer. Available Dec. 1. Tel. 527-5287. 49-1p

Apartments

1-bedroom apartment for rent in Lancaster Village, heated, electricity paid. Claude Bourdeau, Tel. 347-2775. 49-2p

3 bedrooms, large kitchen, summer kitchen, playroom upstairs apartment, $250 a month, heated, Jean Clement, Tel. 525-2219. 49-tf

FURNISHED bachelor, 3 apts., completely detached from duplex, available Dec. 1st, 1979. Quiet neighborhood, Tel. 525-2072. 48-2p

1-bedroom apartment, with fridge, stove, private entrance, electricity included at $100 a month, near Apple Hill on Hwy. 43. Tel. 527-2867. 48-2p

TWO nice 3-bedroom apartments for rent, electrically heated, available for Jan. 1, 1980. Tel. 525-2130. 49-2p

2-bedroom apartment, 160 St. Paul, Tel. 525-2640. 49-2p

ONE 3-bedroom apartment, 21 Ottawa St. Available Dec. 1st, $185 per month. Rent only. Apply Hope's Auto Parts or call 525-1330. 47-tf

2-bedroom apartment in Green Valley for rent, available immediately. Tel. 525-2300. 44-tf

3-bedroom apartment, available immediately. Tel. 525-3480. 48-2p

Rooms, Boarders

ROOM available, suitable for teacher or nurse, within 20 minutes commuting distance of Alexandria, 45 minutes from Pointe Claire, quiet atmosphere. Tel. (514) 764-3312 or 764-3464. 48-2p

Work Wanted

BILINGUAL secretary seeking full-time or part-time employment. Tel. 525-1204 or 525-3363. 45-6p

WILL do light housework, Monday to Friday. Tel. 525-1076. 48-2p

Help Wanted

Stormont, Dundas & Glengarry
County Board of Education

The Alternative Secondary School requires immediately the services of a qualified teacher to assume responsibility for the

Agricultural Science Program

In addition, the applicant will be required to teach related mathematics and English courses.

Please direct inquiries and applications to:
Mr. Gilles Metivier, Principal
Alternative Secondary School
902 Second Street West
Cornwall, Ontario

E. Legault, Chairman — T.R. Leger, Director

49-1c

Wanted

Oriental Rugs Wanted

We buy Oriental carpets
Any age and condition
Immediate Payment

Please Call

674-2839 8-tf

Services Offered

THE Rubies Orchestra, available for stags, receptions, parties, etc. For more information, call Roland 525-1321 or Michel 525-3959. 46-4p

COMPLETE AUTO BODY REPAIRS
Free Estimates
Satisfaction Guaranteed
Tel. 525-1577 37-tf

ATTENTION FARMERS
We pick up your sick, crippled and dead animals
Prompt Service
MACHABEE ANIMAL FOOD, LTD.
St. Albert, Ont.
We accept collect calls
Tel: Crysler (613) 987-2818 27-tf

DON CONROY & SON
Septic Tank Cleaning
Repair and Insulation
Call 931-1108
931-1527
Summerstown, Ont. 18-tf

INSULATION — THE SILENT DOLLAR SAVER
Insul Masters Co.
Professional Insulators
Attic & Wall Specialists
INSULATE NOW
The Best Investment you can make
Gov't. C.H.I.P. Grant pays up to $500
(on homes built before 1961)
For information and qualified estimates call
Francis Lavigne
Alexandria
Tel. 525-3465 45-tf

Services Offered

FOR your Christmas or other event gift, visit Rejeanne Lajoie's Joke Shop, RR 3, Alexandria, Tel. 525-3700. 45-tf

FTT
DELIGHT HER!
Give Her
A FASHION TWO TWENTY GIFT CERTIFICATE
Betty Gauthier
Green Valley Studio
Hwy. 34, Green Valley
Tel. 525-1757 49-3c

GLENGARRY TIRE SERVICE
All types of tires
24 hour service
On-the spot repairs
Night Calls:
GILLES — 347-2372
RON — 347-3157
Glen Robertson
Tel. 874-2727 tf

JOE O'NEILL Construction
Houses, Barns, Implement Sheds
Built or Repaired
Interior and Exterior Renovations
48-4p
Call 874-2018
R.R. 1, Glen Robertson

General Carpentry Work
Cement Repairs and Building
Carmel Sabourin
Tel. after 6 p.m.
Tel. 525-1231 10-tf

Serving Eastern Ontario
JOHN H. KENNEDY LTD.
DOMINION AND ONTARIO LAND SURVEYORS
146 Prescott St., Kemptville
Tel: 258-4029
Alexandria, Ontario
Call Collect 21-tf

GLOBE PAINTING
Painting & Decorating
Interior & Exterior
Spray Painting, Vinyl Walls
Paper Hanging
Free Estimates
R. SORENSON
527-5204 47-5p

salon funéraire
wilson funeral home
Serving Glengarrians In Cornwall
822 Pitt Street (613) 938-3888
Cornwall, Ontario
Ronald Wilson, Director 36-tf

WE WILL BUY Scrap Metal Batteries, etc.
CALL
Tom and Jerry
525-1783
or 347-2879 39-tf

Yvon Gauthier
has now opened
GAUTHIER CARPENTRY
538 Main St. South
Alexandria, Ontario
NO JOB IS TOO SMALL
We install:
Aluminum and Wooden Windows and Doors; Patio and Garage Doors. And if you need rooms renovated or cupboards built, we will be happy to help you. Call us at
525-2380 48-2c

Services Offered

WILL repair and install any type of TV antenna systems. Free estimates. Tel. 525-2675 anytime. 46-4p

IF you have any inside finishing, carpentry repairs, this winter call Armand Menard, Tel. 525-3224. 48-5p

LEVERT Taxi, 24-hour service. Tel. 525-2696 or 525-2662. 39-tf

BENTON'S Janitorial Contract Service—offices, stores, etc. Tel. 527-2097. 49-4p

STEEVES
Well Drilling Reg'd.
Artesian Wells
Tel: (514) 451-0401
(514) 458-7273
Keith MacMillan
Tel: 525-1501 10-tf

Ernest Proulx
GENERAL BUILDING CONTRACTOR AND RENOVATIONS
Call 525-1486 for Free Estimates 18-tf

MacLEOD ELECTRIC
Residential—Commercial
Industrial
Electrical Work
Call 525-3738 48-3p

dude MOBILE DISCOTHEQUE
Weddings—Stags—Parties
525-2943
or 525-3808
Andre M. Menard

Photo Copies Made
Sizes up to 8 1/2"x14"
1 to 15 pages 20¢ each
Over 16 pages 15¢ each
Highland Heritage Stationers
11 Oak St., Lancaster
Clip and Save
Worth One Free Copy 46-2c

Air Conditioned
Fully Licensed
ACROPOLIS DINING LOUNGE
Alexandria Pizzeria
Reserve now for banquets, receptions, etc.
Tel: 525-2744 27-tf

Notice

NOTICE TO CREDITORS

IN THE MATTER OF THE ESTATE OF FRANCOIS XAVIER BEAUCHAMP LATE OF THE TOWNSHIP OF LANCASTER, IN THE COUNTY OF GLENGARRY, RETIRED LABORER.

TAKE NOTICE that all persons having claims against the Estate of FRANCOIS XAVIER BEAUCHAMP, retired laborer, who died on or about the 16th day of October, 1979, are hereby required to send full particulars of their claims to the undersigned Solicitors on or before the 19th day of December, 1979, after which date the Estate will be distributed, having regard only to the claims of which notice shall then have been received.

DATED at Alexandria, Ontario, this 22nd day of November, 1979.

DOLORES BEAUCHAMP,
Executrix, by her Solicitors,
LEFEBVRE, BELLEFEUILLE
Barristers & Solicitors
39 Main Street North
Alexandria, Ontario
K0C 1A0 48-3c

Perform a death-defying act. Exercise regularly.
Give Heart Fund

Notices

NOTICE TO CREDITORS

IN THE MATTER OF THE ESTATE OF EDOUARD WATHIER LATE OF THE TOWNSHIP OF CALEDONIA, IN THE COUNTY OF PRESCOTT, RETIRED FARMER.

TAKE NOTICE that all persons having claims against the Estate of EDOUARD WATHIER, RETIRED FARMER, who died on or about the 12th day of July 1979, are hereby required to send full particulars of their claims to the undersigned Solicitors on or before the 19th day of December, 1979, after which date the Estate will be distributed, having regard only to the claims of which notice shall then have been received.

DATED at Alexandria, Ontario, this 22nd day of November, 1979.

GILBERT WATHIER, executor,
by his Solicitors
LEFEBVRE, BELLEFEUILLE
Barristers & Solicitors,
39 Main Street North,
Alexandria, Ontario
K0C 1A0 48-3c

NOTICE TO CREDITORS

IN THE MATTER OF THE ESTATE OF ALICE FILION LATE OF THE TOWNSHIP OF CHARLOTTENBURGH, IN THE COUNTY OF GLENGARRY, WIDOW, DECEASED.

TAKE NOTICE that all persons having claims against the estate of ALICE FILION, who died on or about the 15th day of September 1979, are hereby required to send full particulars of their claims to the undersigned solicitors, on or before the 21st day of December 1979, after which date the estate will be distributed, having regard only to the claims of which notice shall then have been received.

DATED at Alexandria, Ontario, this 21st day of November, 1979.

MACDONALD & AUBRY,
Box 1000,
Alexandria, Ontario.
Alexandria, Ontario
K0C 1A0
Solicitors for the Executors 48-3c

Notice

NOTICE TO CREDITORS AND OTHERS

IN THE ESTATE OF ELLEN JANE MacDONALD, late of the Village of Maxville, in the County of Glengarry, deceased

TAKE NOTICE that all creditors or others having any claims against the Estate of the above-named deceased, who died on or about the 17th day of November, 1979, are hereby required to deliver full particulars of their claims duly verified to the undersigned on or before the 28th day of December, 1979, as after that date the assets of the Estate will be distributed having regard only to claims then received.

DATED this 29th day of November, A.D. 1979.

McDOUGALL, DANCAUSE,
SHIELDS & McDERBY
Barristers & Solicitors,
119 Sydney Street,
Cornwall, Ontario

Solicitors for the Executor 49-3c

NOTICE TO CREDITORS

IN THE MATTER OF THE ESTATE OF EUGENE CADIEUX LATE OF THE TOWNSHIP OF LOCHIEL, IN THE COUNTY OF GLENGARRY, RETIRED FARMer.

TAKE NOTICE that all persons having claims against the Estate of EUGENE CADIEUX, RETIRED FARMER, who died on or about the 24th day of September, 1979, are hereby required to send full particulars of their claims to the undersigned Solicitors on or before the 26th day of December, 1979, after which date the Estate will be distributed, having regard only to the claims of which notice shall then have been received.

DATED at Alexandria, Ontario, this 4th day of December, 1979.

CECILE CADIEUX, executrix,
by her Solicitors
LEFEBVRE, BELLEFEUILLE
Barristers & Solicitors
39 Main Street North
Alexandria, Ontario
K0C 1A0 49-3c

NOTICE

The First Meeting of the Council for the Corporation of the United Counties of Stormont, Dundas and Glengarry for the second year of the current term will be held **Monday, December 17, 1979,** commencing at 10:00 a.m. in the Council Chambers, County Buildings, 20 Pitt Street, Cornwall, Ontario.

R.J. Lapointe
Administrator and Clerk-Treasurer
49-1c

Where Service Is Quality
CROWDER MONUMENTS LTD.
Morrisburg, Hwy. 2 East

We are offering our services in the area. We carry a large stock of monuments on hand and all the work is done in our shop here in Morrisburg which you may see at any time.

We also have the equipment and the ability to do all types of cemetery lettering.

We are located on Highway No. 2, at the east end of town.

Phone 543-2950
Box No. 526

We take pride in our work. Our aim is to please and our prices are very competitive. 12-tf

RELOCATABLE HOMES LTD. 836-3005
''CALAMA''

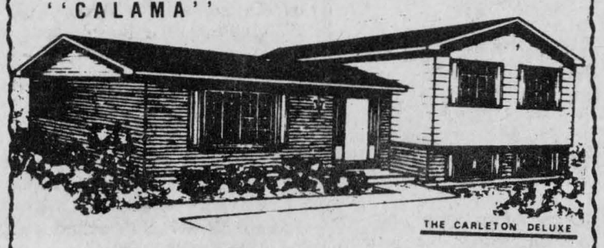

THE CARLETON DELUXE

Winter Special at Relocatable Homes Ltd.
$1,000 Off Display Homes
Save 10% on 1980 Increase
Registered H.U.D.A.C. Builders
Hwy. 7, Stittsville, Your Calama Dealer

VISIT OUR DISPLAY COURT: 1 mile east of Stittsville, Hwy. 7. Daily 8 a.m. to 8 p.m. Weekends from 1 p.m. to 5 p.m. Call 836-3005 for appointment and free brochures.

RELOCATABLE HOMES LIMITED
Offers quality factory built elevated Bungalows and Modular Homes by Calama
Stittsville, Ontario
K0A 3G0 48-3c
Tel. 613-836-3005 Ottawa

Res. 933-7428 — Bus. 932-8388
R. Filion Jewellers
Diamonds, watches, watch repairs, gifts, trophies, engraving
604 Montreal Road — Cornwall, Ont.
29-tf

"We're the Nobody that undersells Everybody"
HOUSE OF LIGHTING
Wholesale and Retail Lighting Fixtures
Also Evening Appointments
Tel. 534-2912 26-tf
16 Johnson Crescent — Long Sault, Ont.

WALL COVERINGS
IN STOCK:
OVER 400 PATTERNS
Plus a Large Selection of Wallpaper Books to choose from!
EASTCOURT DECORATING CENTRE 44-7c
CHARGEX — Leaders in Wallcovering Fashion — master charge
EASTCOURT MALL
1380 Second St. E.
Cornwall, Ontario
TELEPHONE 933-8924
Open 10-10
Monday-Friday
Saturday 10-6

THE UNIVERSITY AT YOUR DOORSTEP
Are you planning to attend university?
We may be the answer to your dreams.
PROGRAMS AVAILABLE

- **Bachelor in Social Sciences**

Areas of employment open to sociology graduates include: Labor relations, personnel management, social work, information media, etc.

- **Bachelor of Arts** with concentration in Psychology.
- **Bachelor of Arts** with concentration in English
- **Bachelor of Arts** with concentration in Lettres francaises
- **Bachelor of Arts** with concentration in Geography
- Courses in Business Adminstration
- Courses towards Master of Education
- Courses in Special Education

Message to Grade 12 and 13 Students and Parents
We invite you to consult us concerning your educational decisions for 1980-81
If you are interested in any of the above programs, we suggest you contact us immediately.
University of Ottawa
Cornwall Campus, Windmill Point
Cornwall, Ontario Tel. 933-6080, ext. 203
48-3c

Opening new doors to small business

Financial assistance
Management counselling
Management training
Information on government programs for business

On Wednesday, December 12, 1979
one of our representatives
Mr. Allan H. Beck will be at
Town of Alexandria, Court House, 90 Main Street,
Alexandria. For appointments, phone (613) 938-0593
Appointments from 10:00 a.m. to 2:00 p.m.

If you require financing to start, modernize or expand your business and are unable to obtain it elsewhere on reasonable terms and conditions or if you are interested in the FBDB management services of counselling and training or wish information on government programs available for your business, talk to our representative.

FEDERAL BUSINESS DEVELOPMENT BANK

16 Second Street East, P.O. Box 1737
Cornwall, Ontario K6H 5V7

Awards won by 4-H members

Recently members of Glengarry 4-H Clubs gathered for the annual banquet held at the Bonnie Glen. In addition to the regular activities, special awards were given.

The Ottawa Citizen Award, an award of $150 to a 4-H club member with at least five years' participation in the program. To be used to further education beyond the high school level, or towards the purchase of a purebred calf, gilt or horse of the breed of the winner's choice.

The winner will be selected on the basis of active interest in 4-H club activities, project completions and demonstrated leadership ability. Barbara-Ann Van Loon, Maxville, was this year's winner.

The George Croll Citizenship Trophy, awarded annually to the outstanding all-around 4-H member. This trophy is awarded on the basis of at least four years successful 4-H club work, total club work participation, citizenship and leadership ability and proficiency in club project completions. May be won only once by a 4-H agricultural member. The 1979 winner was Anita Brokx of Bainsville.

The Eastern Breeders' Incorporated Awards, two Free Service Certificates are awarded to 4-H club members with at least three years' experience on the basis of outstanding 4-H Calf Club participation, including attendance at club meetings and project completions. The 1979 winners were Henry Krol and John Van Sleeuwen, both of Williamstown.

The Lancaster Legion Shield is awarded to the Grand Champion Ayrshire 4-H Calf at the annual County Achievement Day. Allastair Cumming, Williamstown, was this year's winner.

The Royal Bank of Canada Tray, awarded to the Grand Champion Holstein 4-H Calf at the annual County Achievement Day, this year went to Sandra MacLeod, Dalkeith.

The United Co-Operatives of Ontario (Alexandria Branch) awards a trophy to the top Dairy Calf Showman in each of the seven classes at the annual County Achievement Day. The 1979 winners were: Sharon MacRae, Lancaster Jr. Calf, Anna Akkermans, Kenyon Jr. Calf, Allistair Cumming, Charlottenburgh Jr. Calf, Colleen Kennedy, Lochiel Jr. Calf, John Van Sleeuwen, Kenyon - Charlottenburgh Sr. Sandra MacLeod, Lancaster-Lochiel Sr. Calf and Peter Van der Burg, Glengarry Pre 4-H Calf Class.

The Bank of Montreal Showmanship Trophies (Lancaster Branch) are awarded to the top Horse Club Showman in each class at the annual County Achievement Day. Taking home honors were: first year member Connie Maley, Alexandria; one year experience, Lynda Spencer; and two years' experience, Doreen Peters, Lancaster.

The R. S. Wightman Trophy, awarded to the senior 4-H member with the highest aggregate score at the County Judging Competition, and was won by Ewen MacDonald, Dalkeith.

The CNE Shield, awarded to the novice with high aggregate score at the County Judging Competition, and was given to Tracy Van Loon, Martintown.

The Gerard Smits Challenge Trophy was awarded to the Grand Champion Showman at the Glengarry 4-H Horse Club Achievement Day, Doreen Peters, Lancaster.

The Lions Club of Alexandria Trophy, awarded annually to the Champion Showman at the Glengarry 4-H Calf Club Achievement Day, and was won by Sandra MacLeod, Dalkeith.

The Raisin Region Conservation Authority Trophy is awarded to the best 4-H Conservation Club member based on completion of project, the contribution made to the club program, individual performance, attendance at the meetings, personal attitude and interest shown throughout the year. Normand Montpetit, Glen Robertson, was given the trophy this year.

The Glengarry Holstein Club assists each first year member who exhibits a Holstein calf, with the purchase of a leather show halter. They also provide prize money for the Showmanship Clinics carried on by each club throughout the 4-H year.

The Glengarry Ayrshire Club assists each first year member who exhibits an Ayrshire calf with the purchase of a leather show halter.

The Pre 4-H Awards, a 4-H pen and pencil set, is awarded to the 11-year-old members who are not eligible for Provincial Awards. Recipients this year were: Jacques Duval, Stacey Kronwald, Fiona MacDonell, Bonnie MacLeod, Paul Lang, Sandy Peters, Peter Van der Burg and Paul Villeneuve.

The Glengarry 4-H Leaders' Association Awards are given to the members with the highest number of points in each club. This year's winners were: Charlottenburgh Junior Calf Club, Rosemary Van Rooi; Kenyon Junior Calf Club, Claudette St. Louis; Lancaster Junior Calf Club, Christine Brokx; Lochiel Junior Calf Club, Audrey MacDonald; Glengarry Senior Calf Club, Anita Brokx; Glengarry Horse Club, Doreen Peters; Glengarry Rabbit Club, Kim DeHaas; Glengarry Engineering Club, Rejeanne St. Louis; Glengarry Crops Club, Gerald Larocque; Glengarry Tractor Club, Bobby Hambleton; and Glengarry Conservation Club, Normand Montpetit.

The GDHS Newsline

by Sandra Chernecki

SENIORS WON

On November 27 the Senior Boys' Basketball team started off their season with a very successful win. They defeated the Warriors in Tagwi 54-26. Honorable mention to Phillip Truesdale, James Villeneuve, Timmy Danaher and John Marelic, who scored 12 points each.

JUNIORS LOST

The Junior Boys' team was not as successful; they were defeated by Tagwi, 35-46.

Top scorer in the junior game was Allan MacLeod, with 10 points.

GLENGARRY NIGHT

On Saturday, November 24, our senior band travelled to the National Arts Centre in Ottawa to participate in Glengarry Night. The band played two of their own pieces and joined the Glengarry Pipe Band for an additional two pieces. The night turned out to be most successful and Band Director Pierre Vaillancourt and all band members were quite pleased.

COMING SPORTS

The only interscholastic teams that are playing at the moment are the senior and junior boys' basketball teams.

The senior girls' volleyball team is presently practising for tryouts in the near future.

With tryouts for the gymnastic team coming next week, the girls are practising faithfully. Good luck to all who try out and congratulations to those who are accepted.

Co-operation stressed

"Research proves that children learn more from their peers than they do from their family and more from their family than they do from their school," Miss Audrey Bayles of the Ontario Ministry of Education told the parents and ratepayers attending the annual meeting of the Association of Catholic Parents of Stormont, Dundas and Glengarry Separate School District (English Administration) held November 28 at Sacred Heart School, Cornwall.

"The child is only in school five hours per day therefore the parents must take the time to talk to the teachers in order to help them in their efforts to help the child learn," she said.

"We can't continue into the 21st century with a school system that was set up based on a rural farming society in the 19th century. There have to be major changes and I strongly urge parents to get involved in making these changes," she said.

During the question period it became very evident that the parents are upset about the ministry decision not to continue to fund full-day kindergarten.

ACP President Joe O'Neill said "The government has the finances but it does not have its priorities in the right place. We have cutbacks in full day kindergarten, not because of the present cost, but because approximately eight school boards in Eastern Ontario presently have it and if the rest in Ontario wish to introduce it there would be a great increase in cost. That is like not giving my child something to eat because some other children might ask for some and I haven't got enough to feed all the children," he said.

In answering a question pertaining to the cutting of support at the Grade 13 level instead of kindergarten Miss Bayles said "There has already been 20 other programs completely cut out through the system." To this Mr. O'Neill asked, "Where do the people from these programs go? Do they go on welfare or do they take jobs displacing other people who go on Unemployment Insurance? How do the taxpayers save by this type of a move?"

The ACP executive elected for the coming year is Joe O'Neill of Glen Robertson, president, Liz Grenkie of Morrisburg, vice-president, Dorothy Joubert, Cornwall, director, John Van Nooten, Glen Robertson, director, and Anne Edwards, Cornwall, director. The advisory committee is Anne Edwards and Michael Lemieux of Cornwall, Marcella Laforge, Morrisburg, Martin Derks, Chesterville and Hugh Allan McDonald of Alexandria.

Notice

NOTICE
SALE OF PROPERTY

IN THE MATTER OF property owned by Ronald Legroulx and Edna Legroulx, situate in the Township of Lancaster, County of Glengarry being composed of part of the East half of Lot Six (6) in the First (1st) Concession of the said Township of Lancaster.

TAKE NOTICE that pursuant to the power of sale contained in the mortgage and pursuant to the Mortgages Act, R.S.O., 1970, Chapter 279, there has been default under the mortgage and such default still continues, therefore the mortgagees have favored to exercise their power to sell the aforesaid lands by auction.

AND FURTHER TAKE NOTICE that such auction will be held at 13:00 hours on the 13th day of December, 1979, on the aforesaid lands. Anyone interested in purchasing the said lands must attend on the aforesaid date in person or by agent. All bids by agent must be accompanied by proper authorization.

AND FURTHER TAKE NOTICE that all offers submitted must be accompanied by a ten per cent (10%) deposit. Such deposit to be forwarded by certified cheque or cash to the undersigned solicitors on the 13th day of December, 1979. All bids shall be subject to the reserved bid held by the mortgagees.

DATED at Alexandria, Ontario, this 5th day of December, 1979.

LEFEBVRE, BELLEFEUILLE
Barristers & Solicitors
39 Main Street North
Alexandria, Ontario

Solicitors for the Mortgagees
49-2c

COMRIE, BLAKELY & CRAIG
Chartered Accountants
Alexandria, Ontario
45 Main St. Tel. 525-3353
Other offices in Cornwall and Morrisburg 44-tf

Black-Forest Clock Shop
R. BAIER
Repair and Restoration of Fine Clocks and Antique Timepieces
R.R. 1, Ste. Anne de Prescott 18-tf (613) 674-2046

Fraser's Country Cheese Store
Say it with Cheese this Holiday Season
Beautiful Imported Christmas Baskets and Family Boxes of Cheese, Biscuits, Honey and Jam for gift giving purposes
Price Range—$6.00 to $15.00
Located on Hwy. 34, 2 miles south of Hawkesbury at Greenlane Road. Tel. (613) 632-6148
Open 7 Days a Week until Christmas 49-3c

Case Industrial and Agricultural
MARLEAU GARAGE
SALES & SERVICE 32-tf
St. Bernardin, Ont. Tel. 678-2033

COMPLETE DISPERSAL
HOLSTEIN HERD
of
Allan Labombard
Cobden, Ontario



will be held at
FAWCETT'S SALE ARENA
Winchester
Friday, Dec. 7
commencing 1:00 p.m.
40 head selling: (about half purebreds) 21 cows including 2 purebred Ayrshires, 10 bred heifers, 3 yearlings, 6 calves, 1 purebred bull ready for heavy service. This herd has been on owner sampler and has good records.
OWNER SELLING DUE TO HEALTH PROBLEM
HERD FREE LISTED
Also selling: A few added consignments including 3 purebred bulls.
FAWCETT BROTHERS SALE MANAGERS
Allison 774-3610
Ralph 774-5710



NOTICE
This is to advise that Joerm Homes is no longer affiliated with Roxboro Gardens. 49-1c

THE MOST COMPLETE
PARTS DEPARTMENT
We're experts in Genuine GM Parts
We also stock a large selection of authentic parts, such as drop in motors, transmissions and most of the parts you might need for your GM

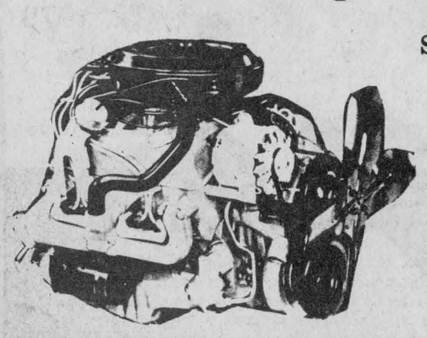

GM Roy's
GARAGE (GREEN VALLEY) LTD.
Green Valley, Ontario Tel. 525-2300
42-tf

K. of C. BINGO
At Sacred Heart Parish Hall
EVERY SUNDAY
JACKPOT $825
In 7 Numbers
15 Reg. Games
1 Winner Take All
Everyone Welcome

ATTENTION!
Bumstead's Sanitary Services Ltd.
Cornwall, Ontario Tel. 932-0481 (After Hours 932-1546)
FROM
November 1 to December 10
We are offering a GET ACQUAINTED DEAL
Before Winter sets in, get your septic tank boiled and cleaned at a reduced price of $40. (Regularly $60.) Call us collect at 932-0481 (after hours 932-1546).
45-5c

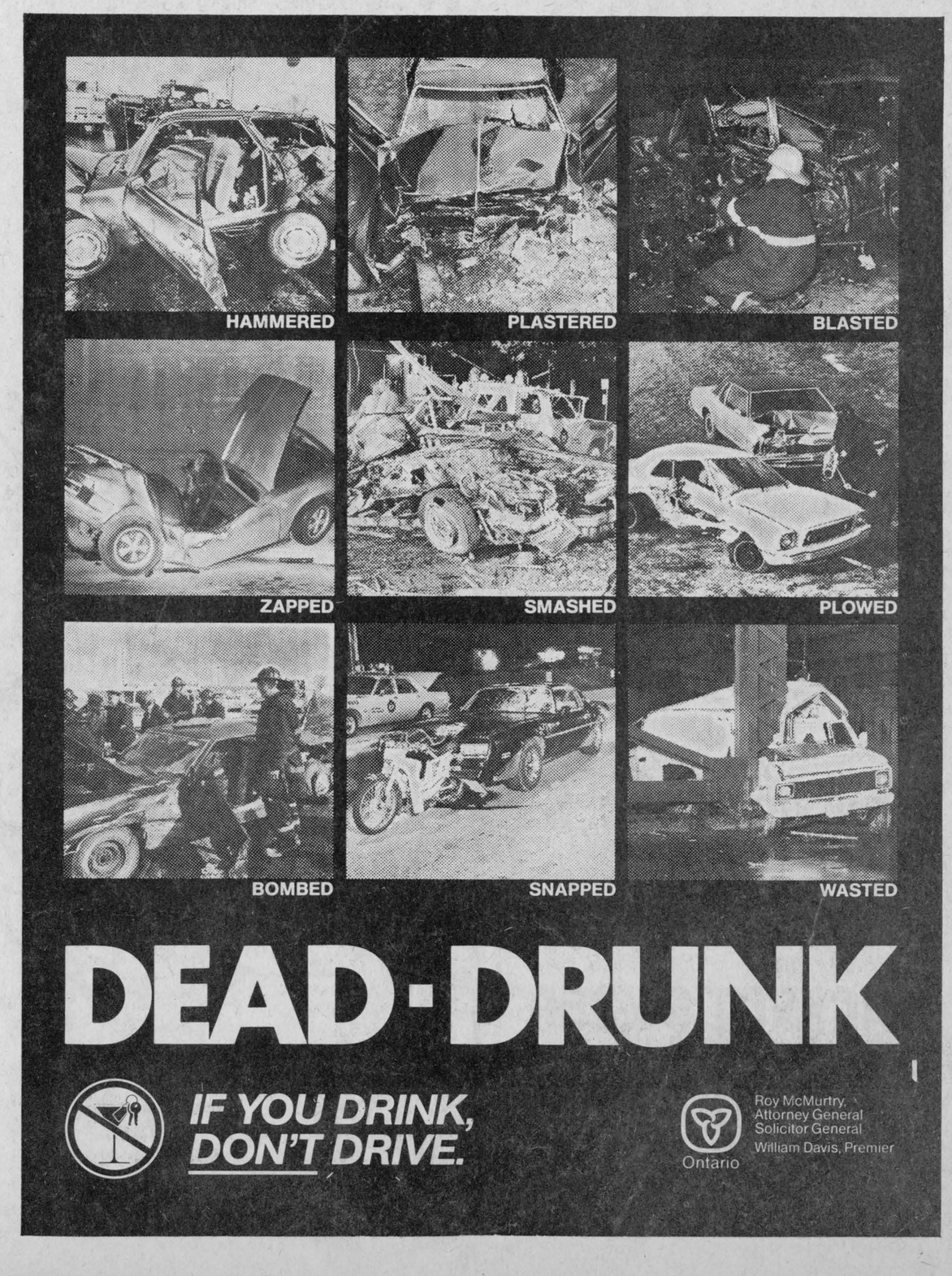

DEAD-DRUNK
IF YOU DRINK, DON'T DRIVE.
Ontario
Roy McMurtry, Attorney General
Solicitor General
William Davis, Premier

Agricultural News

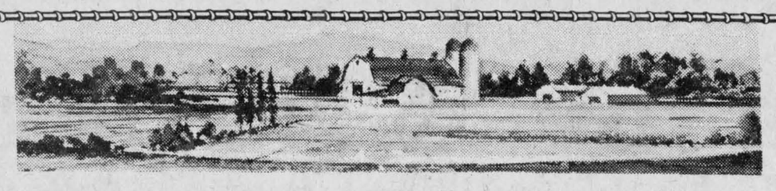

by Glen J. Smith, Ag. Rep.

Agriculture and Food Minister Lorne C. Henderson has announced the details of the Ontario Farm Machinery Board's certification program for distributors and dealers. Certification will be granted to firms who provide new equipment warranties to meet the Machinery Board's minimum standards; guarantee repair parts service in reasonable time; provide sales agreements meeting specific standards; agree to co-operate with the board in mediating disputes.

As well as developing standards and administering the certification program, the board will distribute educational information on farm machinery, conduct special surveys and investigations and mediate disputes between purchasers and suppliers. The Ontario Farm Machinery Board has drawn up the certification standards and will be making copies available to the industry. A brochure explaining the program will be available in the near future.

We are in an industry which is constantly changing and requires updating of information continuously. The University of Guelph, through the Continuing Education Department, offers more than sixty correspondence or Home Study Courses in Agriculture and Horticulture covering a wide variety of interests in soil science, agricultural economics, livestock management and farm business management.

One such course being offered is the Farm Income Tax Course which is designed to assist farmers to keep up-to-date with changes in tax regulations. The course includes a record system, an explanation of farm income and expense statements and step by step instructions in filling out the tax form. Other areas of interest covered by the course include investment tax credit, marketing quotas, registered retirement savings plan, husband-wife partnerships and family members as wage earners. The Farm Income Tax Course is available for $50. For more information on Independent Study Courses, contact our OMAF office.

MANAGEMENT ON THE FARM BUSINESS COURSES

The Ontario Ministry of Agriculture and Food, in co-operation with Kemptville College of Agricultural Technology and Canada Manpower is offering Management of the Farm Business courses this winter. There will be five courses offered: Dairy Cattle Management (Jan. 14-Mar. 3) Farm Record Systems (Jan. 15-Mar. 4) Soils and Crops Management (Jan. 16-Mar. 5) Swine Management (Jan. 17-Mar. 6) and Farm Machinery Management (Jan. 18-Mar. 7). **Each of these courses will be offered one day a week for eight weeks from 9:30 to 3:30 at KCAT.**

Each course will be run on a different day of the week, in order that a farmer could take more than one course, if desired. To be eligible for these courses, participants should be involved in farming, be at least 17 years of age and be out of school at least one year. There will be no training allowance available to participants but there will be no tuition or registration fees either. These courses will involve classroom teaching and farm tours.

These are excellent courses for young farmers and offer an opportunity to update and increase our farm management skills. Courses will be taught by College Staff, specialists and experienced farm operators. For more information, contact our OMAF office. Applications should be sent in as soon as possible.

ENERGY CONSERVATION SEMINAR

Ontario Hydro and the Ontario Pork Producers Marketing Board are sponsoring a meeting on Conservation of Electricity for Ontario Pork Producers. This seminar will be offered to Eastern Ontario producers on Wednesday, Dec. 12 at the Legion Hall in Arnprior from 9:30 to 3:30 p.m. Information and discussion will be based on topics such as: Insulation, Heating, ventilation, wiring, lighting, standby power and safety. There will be a registration fee of $3. Bring your own lunch.

REMINDER

Glengarry Holstein Club Annual Meeting, December 12 at 11 a.m., Green Valley Pavilion.

HOME ECONOMICS WORKSHOPS

Glengarry Summary Day for Crewel Embroidery at Green Valley Pavilion, Monday, Dec. 10, 1:15 to 3:30 p.m. Everyone welcome. There will be a display of finished crewel embroidery products.

GLENGARRY 4-H LEADERSHIP WORKSHOP

January 10 and 11 at the Church on the Hill in Alexandria, 10 a.m. to 4 p.m. each day. Project title is "Your Corner of the World." Members will be looking at decorating personal space, i.e. bedroom, and will be learning macrame. For more information, you may contact Mary Michels, Home Economist, Ontario Agriculture and Food Office, Cornwall (933-1581).

Conference given at Kemptville

A two-day farm business course for farm women has been scheduled for early January at the Kemptville College of Agricultural Technology.

Though most topics will deal with farm business (record keeping and how to pay less taxes, are examples), the program has been expanded to include areas such as herd health, calf rearing and introductory crop production.

Banquet speaker, Dr. Arthur Bratten, a recently retired professor of farm economics at Cornell University, will speak on "Success For Farming Families." Dr. Bratten has specialized in the study of farm families in New York State.

Program co-ordinator at the College, Gary Pickard, says enrolment is limited to 200. For more information contact your County Agriculture Office or Gary Pickard at the College, (613) 258-3411. Dates have been set for January 3 and 4, 1980.

JOANETTE'S
Custom Meat Wrapping
Tel. 525-3583
We cut and wrap meat to your specifications
Storage facilities to age your beef
2 miles west of Alexandria on Highway 43
Mrs. Guy Joanette, Prop.



NORTH STAR JOGGERS
Nylon and Leather Upper
Blue, Brown and Navy
Boys'
$12.97
Men's
$14.47
Open Every Night to 9 p.m.
Except Saturdays to 6 p.m.
MENARD FAIRWAY CENTRE
Alexandria, Ont. 49-1c Tel. 525-2207

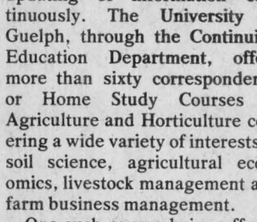

Rhea Beauty Salon
98 Peel St. E., Alexandria Tel. 525-3976
Christmas Hours
Tuesday and Wednesday 9—6
Thursday and Friday 9—9
Saturday 8—6
Make your Christmas appointments now
Tel. 525-3976
Rhea Brunet, Prop. 49-2p

BINGO
GLENGARRY SPORTS PALACE
8:00 p.m.
Doors Open At 6:30 p.m.
Thursday, Dec. 6
15 Regular Games 25.00
6 SPECIALS 50-50
ONE WINNER TAKE ALL
Door Prizes— $10, $15, $25
JACKPOT $1,250
in 6 Numbers
Admission 50c Per Person
Also 3 Extra Door Prizes of One Turkey, approx. 20 lbs.

This is the symbol of the
Triple Crown Award

I only travel by sleigh on Christmas Eve!

The rest of the year, I travel in my new car from Roy's.
And I must confess, I like their service as much as I like their good prices.

Now that Mrs. Claus wants a used car of her own,
I'll be back to Roy's to see them about an A-1 reconditioned used car.

Just look at these excellent examples of savings . . .

1977 CAMARO
39,000 miles stock no. 9-453A
ONLY $4,450

1978 THUNDERBIRD
stock no. 6-087A
ONLY $5,645

1976 PARISIENNE
stock no. 9-474A
ONLY $3,645

1976 CORDOBA
stock no. 6-033A
ONLY $3,995

1975 FORD ELITE
41,316 miles stock no. 9-165A
ONLY $2,775

1975 REGAL
41,000 miles stock no. 6-049A
ONLY $2,945



See the boys at
Roy's
GARAGE (GREEN VALLEY) LTD.
GREEN VALLEY 525-2300