Inside

Local hockey rival heats up on ice — page 13

Deacon ordained at St. Raphael's Saturday — page 8

OMMB candidates gather before farmers — page 3

The Glengarry News

VOL. 97 No. 42 ALEXANDRIA, ONTARIO, WEDNESDAY, OCTOBER 19, 1988 Single Copy 45¢

Three candidates vying for Alexandria mayoralty

Local elections '88

Heated battles for a limited number of seats on Glengarry's seven municipal councils had taken shape as of press-time yesterday (Tuesday).

Three men will battle for the mayor's seat on Alexandria town council, while the positions of reeve and deputy reeve will each be contested by two candidates.

The reeve's position on Charlottenburgh Township council will also be furiously contested by three candidates, while the reeve's chair on Kenyon Township and Lochiel Township councils will each be sought after by two contestants.

Maxville Reeve George Currier will remain in his position by acclamation. Lancaster Township Deputy Reeve Charles Sangster will move up to reeve, replacing Bernie McDonell and Lancaster Village Councillor Jennifer Charbonneau has taken the reeve's chair by acclamation.

Mayor J. P. Touchette, Councillor Jim Baker and Bruno Massie will vie for the mayor's seat. Deputy Reeve Roger Lemieux and Reeve John Cormier will compete for the position of reeve; Councillor Jacques Joly and newcomer Chloe Ann Baker-Pelletier will race for the seat of deputy reeve.

Eight men have announced their intentions to run for six councillor's seats: Councillors Archie McDougall, Jean Larocque and Fern Seguin will try to retain their seats, while Remi Prud'Homme, Michel Boisvenue, Bruno Lalonde, Claude J. Poirier and Dolor (Don) Collin will try to join council.

The four elected members of the Alexandria Public Utilities Commission have retained their seats by acclamation: Claude Ouellette, Gerry Deguire, Aurele Chenier and Raymond Theoret.

Charlottenburgh

In Charlottenburgh Township a feisty three-way fight is shaping up for the reeve's post left vacant by the resignation of Reeve Morgan Major. In the running are Councillor Carol-Ann Ross and newcomers Laurier Poirier and Simon Villeneuve.

Scrapping for the deputy reeve's job, Councillor Larry Gordon is pitted against Ewen MacDonald.

Six people are running for three slots on Charlottenburgh council: Deputy Reeve Bob Roth, Lorne Barclay, Don Kannon, Melvin Lafave, Joan P. MacDonald and Edgar Prevost.

Kenyon

Kenyon Township boasts two-way battles for the posts of reeve and deputy reeve.

Reeve Wilfred Vallance is being challenged for his post by Deputy Reeve Finlay McDonell, and Councillor Donald Besner and newcomer Norman MacLeod are racing for the deputy reeve slot.

The three councillors' seats on Kenyon council were filled by the acclamation of incumbent Joan Siwik, and newcomers Michel Lacelle and Gwen Morris.

the three posts of trustees for the Police Village of Apple Hill, were also filled by the acclamation of Doug Modler, Bernard Raymond and Daniel Tourqny.

Lochiel

In Lochiel Township Maurice Jeaurond is challenging incumbent Reeve Ron MacDonell for the reeve's post, and Deputy Reeve Jean Lucien Larocque has been acclaimed to serve a second term.

A hard-fought race is shaping up for the three seats on Lochiel council with incumbents Ernie MacMillan, William Hagen and Maurice Montpetit running against newcomers

(Continued on page 2)

Boudria unveils platform

Liberal MP campaigning on free trade, lake clean-up, train service

Federal election '88

By Lesley Cadham
***News* editor**

Glengarry-Prescott-Russell MP Don Boudria last week announced his "re-election platform," which will focus on subjects such as free trade, saving the train and cleaning up Lake St. Francis.

Mr. Boudria delivered his platform to a small audience in St.-Isidore-de-Prescott on Thursday morning, accompanied by Campaign Manager André Tessier.

Election focal points with implications for Glengarry also included extending footwear import quotas for at least two years, obtaining federal funds to upgrade water mains and sewers, re-establishing grants to improve drainage on farms and restoring postal services.

"The riding has had its fair share of attacks by the federal government," said Mr. Boudria of postal services in the three counties. "The Conservative government is responsible for that. Need I remind you of which one of their officials . . . is a candidate in this riding?" The Liberals would restore postal services in urban and rural areas, he promised.

Take a good look at what the free trade deal is really offering to Canadians, cautioned Mr. Boudria, slamming the Conservative government's plan to solidify free trade.

"If the trade deal is good for anyone, which I have doubts, it wouldn't be good for Canada's textile firms which have a lot to lose under the trade deal," he said.

There is one textile manufacturing firm in Glengarry County — Consoltex, located in Alexandria.

"We're all told we can't lose anything with free trade. How come we're losing industries? Maybe if you're a multi-national company you don't care whether you're in Canada or the U.S. But if you're a Canadian industry, you do care because you're going to lose your shirt and your people will be out of a job," he said.

Another focus of Mr. Boudria's campaign is his call to extend import quotas on women's footwear for two years. He said that industries have indicated that modernization which will

(Continued on page 3)

Other parties fielding candidates in this riding

Voters in the Glengarry-Prescott-Russell riding will have a wide choice of candidates from which to choose in the federal election. As well as the three established parties, candidates have turned up representing the Libertarian Party and the Canadian Commonwealth Party.

Libertarian party

A candidate has stepped forward to run for the Libertarian Party.

Jean-Serge Brisson of Embrun, owner of a radiator repair shop in that town, has announced his intention to represent the party in the riding of Glengarry-Prescott-Russell.

Mr. Brisson, 34, was born and raised in Embrun. He became involved in the political machinery when he joined a group of Canadians fighting the imposition of the metric system, he said from his Embrun business, yesterday (Tuesday).

Unlike the candidates of other parties, he is not actively involved in politics. The closest he comes, he says, is through sitting on the Eastern Ontario Broomball League.

But he doesn't realistically expect the party will take power in this riding. He is running simply to let the people know that the Libertarian Party exists. He hopes it will gain power through the years, as more candidates step forward in future federal elections.

The Libertarian Party platform involves a "live and let live" motto, reduction of income tax to 20 per cent of income only after the first $10,300 and less government interference into people's lives.

"To say we're going to win is unrealistic... this year's realistic goal is to let people know we exist," he said.

Canadian Commonwealth

John Fers, 53, a nine-year resident of Lochinvar Road north of Dalkeith,

(Continued on page 2)

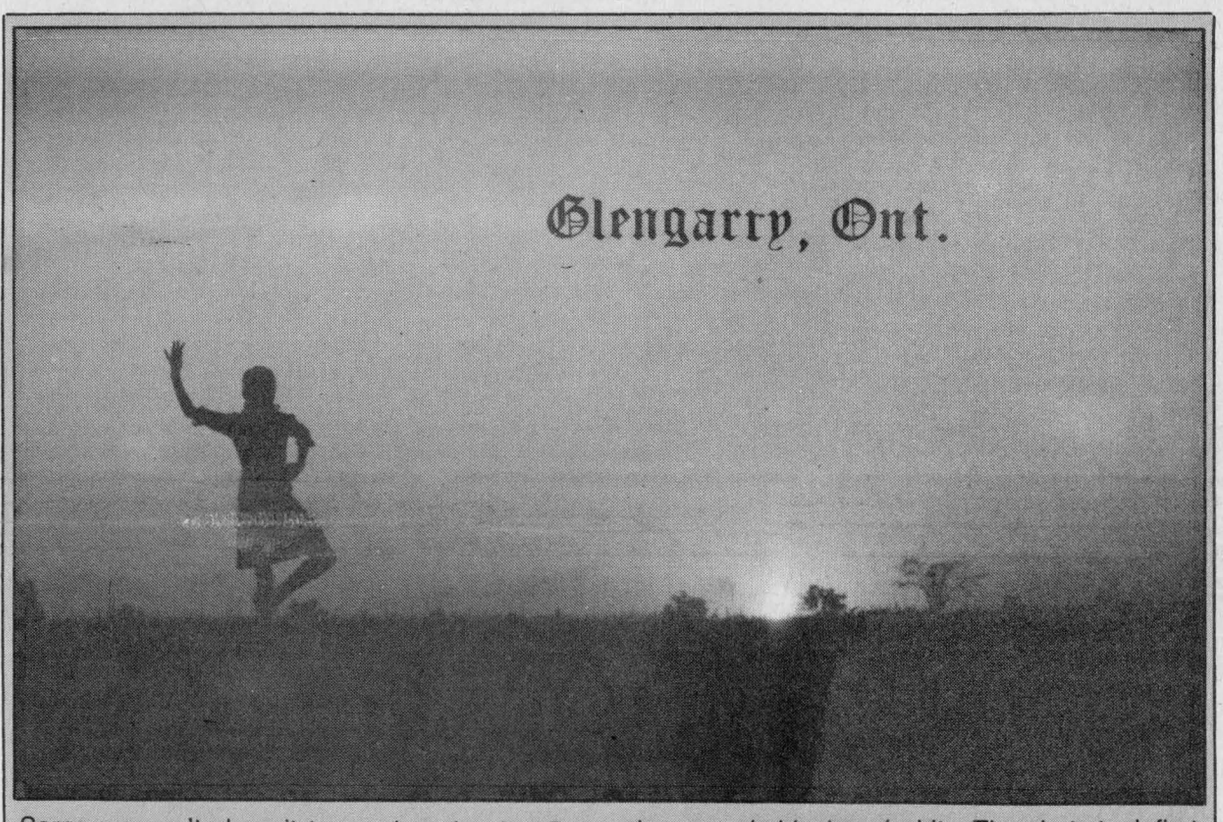

Sorry, we can't show it to you in color, but Bob Gauthier's entry in the Great Glengarry Postcard Hunt, entitled "Sunset at Kenyon Dam' looks stunning, even in black and white. The photo took first place in the contest. For a look at the next top four entries, see page 3.

Images of Glengarry judged

Bob Gauthier, a former resident of Alexandria and employee of GTL, has won first prize in the Great Glengarry Postcard Hunt.

Mr. Gauthier's photo, shown above, was the first-place winner in the contest, which was aimed at finding an image of Glengarry suitable for display on a postcard. He received a Minolta 35 mm camera, courtesy of Prophoto, Alexandria for his efforts.

Mr. Gauthier is a resident of Brockville, Ontario. His winning photo, entitled "Sunset at Kenyon Dam" portrays a highland dancer silhouetted against the sky.

Second place went to Derek Parkinson of Cornwall, who submitted a photo of a lone piper on the shores of Loch Garry. He won a Polaroid 6000, courtesy of Tabagie St. Denis in Alexandria. Claudette Vaillancourt of North Lancaster took third prize in her photo of the Dunvegan museum, winning a $50 gift certificate courtesy of Alexandria IGA.

The other winners are as follows:

Fourth, Andy Belair, Glen Robertson, won a Kodak disc camera courtesy of Stedmans in Alexandria; fifth, Margie Laferriere, Alexandria, $20 gift certificate courtesy of Alexandria Drug Mart; sixth, D. Fogarty, Apple Hill, a brass picture frame courtesy of Town and Country Flowers and Gifts; seventh, Margie Laferriere, $15 gift certificate courtesy of Alexandria Drug Mart; eighth, Andy Belair, free one-year subscription to *The Glengarry News*; ninth, Sean Rophon, North Lancaster, free one-year subscription to *The News*, and tenth, Dennis Roy, Alexandria, a gift certificate for $10 from the Glengarry Pharmacy.

The contest, co-sponsored by *The Glengarry News* and the Alexandria and District Chamber of Commerce, drew 325 entries from 65 competitors from all over Glengarry, Cornwall and Ottawa.

Organizers of the contest plan to display all of the entries publicly in the near future.

The News has published the top four entries on page 3 this week. Next week, we will publish the remaining five winners.

Riding not getting 'fair shake': Presseault

Federal election '88

By Janet Clermont
Staff writer

The Glengarry-Prescott-Russell riding deserves better representation, Federal Progressive Conservative (PC) candidate Roger Presseault said Wednesday (Oct. 12).

In an interview with *The Glengarry News* during the official opening of his campaign office in Alexandria, the 30-year-old Hawkesbury native said Glengarrians were "not getting a fair shake.

"I will represent the people under the D.I.D. program which is to represent them with dignity, integrity and determination," he said.

Mr. Presseault said if elected, which he claims is inevitable, he will boost tourism and industry and remedy the lack of housing in Alexandria. The PC hopeful said the solution to the housing problem is "easy."

"Elect a PC representative . . . I'm sure we (PC party) will do well. The polls are favorable."

Further details of the PC party platform should be released within a few days, said Mr. Presseault.



Glengarry-Prescott-Russell Progressive Conservative candidate Roger Presseault was campaigning in Alexandria last Wednesday. Mr. Presseault, left, greeted local residents in front the Alexandria post office and introduced himself to Alexandria resident Bruce Abrames.
Staff photo — Peter Conway

The candidate has been campaigning in the riding explaining details of the Free Trade Agreement between Canada and the U.S., which he claims would not be detrimental to Glengarry farmers.

When questioned about Bill C-72, the French Language Services Act, Mr. Presseault said the bill was merely an amendment.

"The Conservative Party has to make an amendment to ensure both languages in Canada are protected. The act will enable a person to speak in French or English as they feel fit," he said.

The candidate also stated he is "totally" against abortion.

"This decision was not influenced

(Continued on page 2)

Almost $2,000 pledged for cenotaph

Total cash and funds pledged to offset repairs to the Glengarry War Memorial in Alexandria now total $1,850.

Last week, the Alexandria Legion Branch voted to commit $500 to the cenotaph, which is currently under repair and restoration. The branch also agreed to pay for the $500 cost of the construction of a new plaque intended to recognize the contributions of local Korean War veterans. The Glengarry and District High School students' council has also agreed to pledge $500 to the cause.

Lochiel Township pitched in $100 to the cause and $135 was received by private citizens during the last week.

The committee still needs about $650, before it meets its goal of $2,500, half of the estimated $5,000 cost of repairs.

The municipality of Alexandria has agreed to provide the labor for the project, expected to be about half of the total expense.

The critical area around the plaques, which were in danger of falling off, has been successfully repaired.

Doris Seeley, committee treasurer, said work on the memorial is about half-completed.

More candidates meetings planned in weeks to come

Two more meet-the-candidates events in Glengarry have been planned, one for the federal election hopefuls and the other for candidates running in the municipal elections.

On the federal scene, Glengarry-Prescott-Russell MP Don Boudria will discuss issues on Monday, Nov. 7 with Conservative candidate Roger Presseault, New Democratic Party candidate Helena McCuaig and Libertarian party candidate Jean Serge Brisson.

John Feres, who has already filed nomination papers to run for the Canadian Commomwealth Party, works in Montreal and says he will not attend the debate.

The debate will take place at Glengarry District High School at 10 a.m.

A meet-the-municipal-candidates night for Charlottenburgh Township council is scheduled to

(Continued on page 3)

Alexandria Copy Cup

It's Public Library Week and Shirley Andrews of the Alexandria branch of the SD&G County Library called to say some notable little attractions are planned to mark the week. Today (Wednesday), from 6:30-9 p.m., everyone is invited to have a look at painting and craft displays, demonstrations in make-up and weaving and samples of local poetry. Sounds good!

* * *

We hope for the speedy recovery of little **Sylvain Valade** who was in a car accident on Sunday. His parents, **Pierre and Nicole (Sauve)** and brother **Andre,** 6, escaped serious injuries and were released from the hospital. Sylvain, 3, remains in the Children's Hospital of Eastern Ontario.

Optimist executive

The Alexandria Optimists Club executive for 1988-89 was recently named: President — **Mrs. Gisele Lafrance;** vice-presidents — **Claude Lambert** and **Mrs. Lucie Hamelin;** directors — **Mrs. Helene Picard, Richard Hamelin, Mrs. Chantal Baribeau, Mrs. Gisele Boisvenue and Gerald Menard,** and secretary/treasurer — **Mrs. Lorraine Lanthier.** The lieutenant-governor for the zone is **Raymond Brunet.**

* * *

Le Cercle de Fermieres d'Alexandria held its annual Apple Festival on the weekend. The winners of the apple pie contest were: First prize — **Claire Paquette;** second prize — **Rose Helene Vachon** and third prize — **Berthe Larocque.** The apple apron winners were: First prize — **Aline Menard;** second prize — **Majella Paquette** and third prize — **Oliane VanDyke.**

The winner of the door prize was **Pauline Quesnel** and the basket of cheer was taken home by **Marie Jeanne Seguin.**

La Fraternite

La Fraternite held its card party on Oct. 13; 15 tables were played.

Euchre winners were **Malvina Lefebvre, Nap Sauve, Lucille Levert, George Massie, Wilfrid Cuerrier, Rita Proulx, Viola Hanley and Pearl Joanette** and the skunk prize went to **Wilfrid Cuerrier.**

Winners at bridge were: first table — **Eva Lefebve and Yvonne Roussin** and second table — **Germaine Vaillancourt and Carmel Rochon.**

The door prize went to **Viola Hanley.** The next euchre will be held on Oct. 27 at 8 p.m.

La Fraternite also held a bake and crafts sale on Oct. 8. **Lucille Levert** took home a beautiful plant and the box of apples was bestowed upon **Aline Menard.**

* * *

A pat on the back is something we simply cannot pass over. Thanks go to the Griswold, Manitoba reader who renewed the subscription to *The News* and who called it a "great paper... just like an old friend, always there when the chips are down!"

* * *

The Church on the Hill is celebrating the 125th anniversary of its congregation this year, and to commemorate the event, has erected a sign on the church's front lawn. **Gary Harris, *The News'*** own cartoonist, hand-painted the sign, which was created by **Rae Upton.**

We were wrong

In the Oct. 12 issue of *The Glengarry News* on page 3, it was reported that the DPA Group will host a meeting to study seniors' needs at the Glengarry Sports Palace on Oct. 19 at 7:30 p.m.

The time for this meeting is 2 p.m., not 7:30 p.m. as reported. *The News* regrets any inconvenience this error may have caused.

In the Oct. 12 issue of *The Glengarry News* on page 1, it was reported that three municipal candidates debates will be hosted by the Lancaster and District Chamber of Commerce at the end of October. The dates for these meetings will be Monday, Oct. 24 at 7:30 p.m. at Lancaster Public School for Lancaster Township council; Tuesday, Oct. 25 at 7:30 p.m. at Smithsfield Hall for Lancaster Village council and Wednesday, Oct. 26 at 7:30 p.m. for Charlottenburgh Township council.

Curtains to rise on comedy this week

Better don your stretchiest clothing when you go to see Glengarry Playhouse's newest production because it promises to be a seam-splitter.

"My friend Miss Flint," a comedy, is the theatre group's fourth production. The curtain will rise at 8 p.m. on Friday (Oct. 21) and Saturday (Oct. 22) at Glengarry District High School.

When Tom Lambert, botanist and TV gardening personality, receives a phone call one morning from the tax department enquiring about his public relations consultant, Miss Joanna Flint, he can honestly say he has never heard of her. By lunchtime, however, he knows all about Miss Flint. But he wishes he didn't for Sarah, his accountant and ex-wife, confesses that she invented Joanna Flint as a tax dodge and that unfortunately the inland revenue have rumbled her.

How Tom and Sarah manage to get out of this tricky situation, hindered by Albert, part-time charperson and pub entertainer, Lucy, a young lady confidence trickster, and Dodds and Lens, bogus and genuine tax inspectors, provides some sparkling moments in this highly entertaining comedy by Donald Churchill and Peter Yeldham.

The cast will consist of Manfred Schmidt, Bev Blaauwbroek, Al Brewer, Anne Lamb, George Moffat and Kathleen Lowe, whom many will remember from last season's shows.

The play is directed by Mary Densley. Patrons are reminded to use the south door at GDHS (by the greenhouse). For information and/or tickets phone Mary Densley at 525-4164. You can pay at the door if you wish.

Other parties fielding candidates

(Continued from page 1)

has thrown his hat into the federal election cauldron representing the largely unknown Canadian Commonwealth Party.

Manager of power systems for Teleglobe Canada in Montreal, Mr. Feres is an engineer by training. The Commonwealth party's emphasis on stimulating research to develop more manufacturing industries on line in Canada, made him decide to run.

"The Commonwealth party stands for more common-man participation in government," he said.

Mr. Feres said the Canadian Commonwealth Party is against free trade at this time "because we don't think it would be beneficial."

But he wants Canada to continue participating in the SDI (Strategic Defense Initiative) program in the U.S. He alwo wants Canada to do surveys on the NAWAPA (North America Water and Power Alliance) project first suggested in the U.S., as a way to flow arctic waters from Alaska and Northern Canada for use in the Canadian Prairies and midwest U.S. areas.

Three way battle for mayor

(Continued from page 1)

Peter MacSweyn, Fern Bourdon, Armand Paquette and Danny McIntee.

Lancaster Township

In Lancaster Township Deputy Reeve Charles Sangster won the reeve's office by acclamation — but a vigorous two-way battle for deputy reeve will be fought by Councillor Richard Vaillancourt and newcomer Stephen Preston.

A large field of hopefuls is lined up for the three seats on Lancaster Township council, including incumbents Roger Brazeau and Roch Major along with novices Gilles Glaude, Joanne Stevenson, Janet R. McDonald and George Stante.

Maxville

Reeve Currier was acclaimed to a fourth term as reeve of Maxville — but there will be a race for the four council seats in the village.

In the council race are three incumbents: Verna MacGregor, Allen Douglas and Dale Munro, along with two newcomers Michael Cowley-Owen and Shonna Ducross.

Lancaster Village

In Lancaster Village, Jennifer Charbonneau will serve as reeve. The four councillors seats will be contested by five candidates: incumbent Jeanette Abbey and newcomers Richard Anderson, George Parker, Roger Menard and George Baker.

Riding not getting 'fair shake'

(Continued from page 1)

on me. This is a conscience issue. People have to live with it."

Mr. Presseault, former special assistant to the Minister of Consumer and Corporate Affairs and the minister responsible for Canada Post Corporation, said he has been interested in politics since he was a teenager.

"When I turned 16 I was allowed to buy a PC membership. I started attending conventions and that is how my interest evolved," he said.

The candidate attended Hawkesbury High School and later received a business administration certificate from the University of Ottawa.

Mr. Presseault said, "people are not choosing between Presseault and John Turner's candidate (MP Don Boudria), they are choosing between John Turner with a failing economy, bankruptcy and unemployment, or Brian Mulroney."

Mr. Presseault is running against Liberal MP Don Boudria and New Democratic Party (NDP) hopeful Helena McCuaig in the Nov. 21 election.

"People need to elect someone to Ottawa who is on the government's side who will work hard for his constituents. That is what I want to do," said Mr. Presseault.

Super Specials at
Your Family Care Pharmacy

NEW STORE HOURS!
MONDAY THRU FRIDAY
9 a.m. to 9 p.m.
SATURDAY
9 a.m. to 6 p.m.
* AND NOW *
OPEN SUNDAY
10 a.m. to 5 p.m.

FREE DELIVERY
for professional services

42-1c

GLENGARRY PHARMACY
Safwat Milad Pharmacy Ltd
14 Main St. N. Alexandria
525 3882

UPTOWN HAIR DESIGN



"I'm back to serve you in a new relaxed atmosphere and I invite new or old customers to visit me now at Uptown's new location."
Sylvie Van Den Oetelaar

OPENING SPECIALS (until Oct. 22)
PERMS reg. $55 for 35.00
CUT & STYLE reg. $15 for 10.00

Joanne O'Connor Danaher
Susie Ladouceur
Sylvie Van Den Oetelaar
15 Mill Square
Alexandria
525-4921
42-1c

We have All the Trimmings for Your Christmas Crafts!
• Ribbons • Garlands • Canes
• Wreath Frames • Teddies • Bells
• Decorative Picks • Stockings
• Candles • Cones • Birds • Drums
• Holly • Mistletoe • Poinsettia
and Wreath Boughs plain and frosted!
TOWN & COUNTRY
Flowers & Gifts
17 Main St. S. Alexandria
525-4098
42-1c

LUCKY DOLLAR
Green Valley, Ont. 525-3081

Fresh from the shoulder Picnic Pork Roast 79¢ lb. 1.74 kg



From the tropics Bananas 33¢ lb. 73¢ kg



Schneider's Red Hot Wieners 450 g 1.99



Prod. of Cda, Fancy MacIntosh Apples 3 lbs. 1.79



Fresh Chicken Legs 99¢ lb. 2.18 kg



Canada No. 1 Cauliflower 1.49



Schneider's Sliced Side Bacon 500 g 2.99



Prod. of USA, Ont. No. 1 Green Peppers 99¢ lb. 2.18 kg



Schneiders boneless Smoked Olde fashion Ham 3.99 lb. 8.80 kg



USA Green Onions 2 for 89¢



Granny Smith Apple Juice 48 oz. 99¢
Clark's Beans 14 oz. 59¢
Delmonte Peas & Carrots 14 oz. 89¢
Puritan Stew 680 g 1.79
Swanson TV Dinners Turkey 283 g 2.29

Prices in effect until store closing Sat., October 22/88.
We reserve the right to limit quantities.

A CURE FOR THE COMMON COLD.



A Vermont Castings' FirePlace next to your favorite chair is a sure cure for the common cold of winter:
• Open fireplace or airtight heater
• Classic black or elegant enamel finish
• Carefully handcrafted construction
• Convenient top loading
• Thermostatic heat control
• Installs freestanding or in a fireplace

SUNWORKS
Renewable Energy Centre
1466 Hwy. 34, Hawkesbury
874-2293
(613) 632-0456
41-2c
The FirePlaces by Vermont Castings.

THANK YOU



GERRY DECOSTE
Service Manager

Gerry Decoste, service manager at Roy's Pontiac-Buick Ltd. has recently returned from an eight-day trip to London, England.
This trip was awarded at Roy's Pontiac-Buick Ltd. service department for attaining the highest grade in Customer Service.
Roger Roy and Gerry Decoste would like to sincerely thank their loyal customers for making this award possible.

Nobody Knows Your GM Car or Truck Like the boys at . . .

GUARANTEED SERVICE
GUARANTEED GM PARTS
GUARANTEED PRICE

Roy's GARAGE (Green Valley) LTD.
PONTIAC BUICK Cadillac GMC Trucks
PARTS and SERVICE
Open to 6 p.m. Mon. to Thurs.
Fri. to 5 p.m. and Sat. to Noon
All major credit cards accepted
Green Valley, Ont. 525-2300
42-1c

Candidates for school board elections named

Nominations of Francophone trustees for the SD&G Roman Catholic School Board were thrown into confusion by an Ontario Supreme Court ruling Monday.

The ruling struck down new provincial laws under Bill 125, governing the proportion of anglophone and francophone trustees on school boards. Under the defeated Bill 125, the separate board gained one anglophone trustee and lost a francophone trustee — although the population served is equally split between the two language groups.

Attorney General Ian Scott said the court decision will not affect the Nov. 14 municipal election and advised candidates to go ahead under the new system.

Ginette Gratton, executive director of the francophone trustees' association, wants Ontario to extend the deadline (Oct. 17) for nomination, "because there are some candidates who did not run for trustee under the new system."

Under the separate school board's English section, Ron Eamer was unopposed to represent the townships of Lancaster, Charlottenburgh, Kenyon and Lochiel and Lancaster Village.

Terrance Wheeler won by acclamation the English section representation for Maxville, Alexandria and Roxborough and Cornwall townships.

In the separate school board's French section, Bernard Besner and Pina Stante were nominated in a battle to represent Lochiel, Charlottenburgh, Kenyon and Lochiel townships and Lancaster Village.

Jean Marc Boisvenue and Nicole Bourgeois are running against each other to be the French section's trustee for Maxville, Alexandria and Cornwall and Roxborough townships.

Incumbent Art Buckland is running in Charlottenburgh Township as an English language trustee on SD&G County Board of Education. He is challenged by William Fielding and Howard H. Thaw.

M. H. Lusia Jasiewicz won by acclamation the post of English trustee for Maxville and Roxborough Township. Sam J. McLeod was unopposed for another term as the English-language representative on the county board for the townships of Kenyon, Lochiel and Lancaster, Lancaster Village and Alexandria.

In the French language panel, Micheline Ouellette was unopposed as county board representative for the townships of Charlottenburgh, Lancaster, Lochiel and Kenyon.

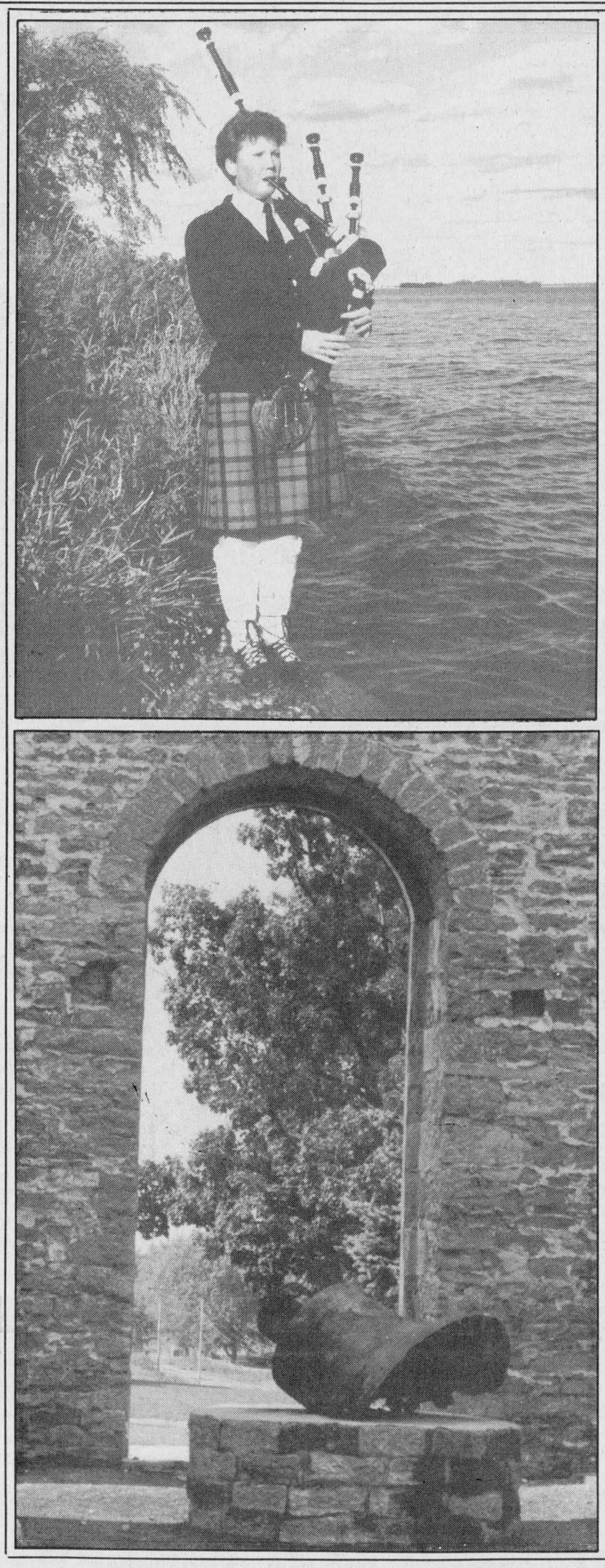

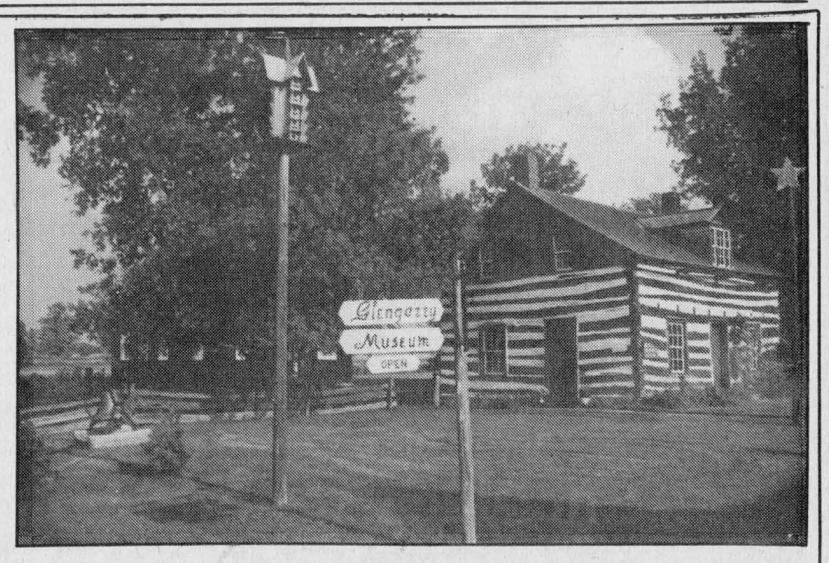

The Great Glengarry Post Card Hunt winners

Derek S. Parkinson of Cornwall took home second place with this photo of a lone Glengarry piper on the shores of Loch Garry (top left). Claudette Vaillancourt of North Lancaster took third prize with this entry depicting the Dunvegan Pioneer Museum (above). The bell at St. Raphael's Ruins won Andy Belair fourth place (bottom left). Margie Laferriere of Alexandria won fifth prize for this photo taken at the Glengarry Highland Games this past summer (below).



Quotas and milk prices discussed by candidates

By Lesley Cadham
***News* editor**

Four candidates vying for a seat on the Ontario Milk Marketing Board (OMMB) in Region 1 met with about 60 farmers on Oct. 6 to talk about what they plan to do for milk producers in Region 1.

Lorraine Lapointe of Martintown, who will be the first female board member in the OMMB's 22-year history, Finch Township Reeve Ralph MacKenzie, Newington milk producer Heine Bruining and St. Bernadin milk producer Gaston Levac talked about current issues affecting milk during a 1 1/2 hour meeting in Monkland.

This year's election will take place through the mail; ballots have been mailed out to area milk producers and must be returned by Oct. 25. The decision will be announced on Nov. 5.

Concerns raised by producers revolved around milk quotas, free trade, paying producers more for premium quality milk, growth hormones and marketing board votes.

The question period kicked off with a demand by Williamstown area producer Ian Cumming, who said he has misgivings about Mr. Levac running for the board.

Was Mr. Levac "sound asleep" and steering into problems experienced by the Ontario Dairy Herd Improvement Corporation (ODHIC)? he asked.

"I was there, Ian. The herd improvement corporation knew good years at the start and then we tried to change the program. But it didn't work the way we wanted and that caused problems. But we're going on the good route, everything's improving...1988 is going to be a good year on herd improvement," he said.

Mr. Levac, who served on the OHDIC for eight years, operates a 350-acre farm near St. Bernadin, handling about 200 head of cattle. He has been a producer for about 32 years and has served as secretary of the Prescott milk committee for 22 years.

Only two out of four candidates stood by the board's policy which states that a buyer of a milk-producing farm, who is not a member of the owner's immediate family, can only retain 85 per cent of the original owner's quota.

While Mr. Bruining and Mrs. Lapointe agreed that the board should take another look at the policy, Mr. Levac said there was a need to impose the quota; it prevents speculation. Mr. MacKenzie agreed.

Mr. Cumming later questioned the candidates about a new growth hormone for cattle and on the consequences of free trade on the milk industry, commenting that the candidates would have to be salesmen to sell such things.

Mrs. Lapointe said she'd "hate to see the hormone legalized." Studies in women who have taken hormones, she said, have shown that some women have developed cancer.

Mr. Levac said he was opposed to legalizing the hormone and Mr. Bruining said he feels producers should be asked whether they approve of legalization.

As for free trade, Mr. MacKenzie suggested that producers question their MP about it.

"They have more pull than the OMMB," he said.

While Mr. Bruining has considerable reservations about free trade, Mr. MacKenzie admitted he didn't know enough about it to make an honest appraisal.

Mr. MacKenzie also said it would be pretty hard to find the funds to pay milk producers more for premium quality milk. While Mr. Levac agreed, Mrs. Lapointe said she felt when people expend the extra effort to put out a higher quality milk, they should be rewarded for it.

Martintown-area milk producer Robin Thomson wanted to know what the new board member would do upon finding himself, or herself, on the "nay side of a yea vote."

The candidates agreed they would have to support the board on its decision as a whole.

And while Mr. Bruining said he would vote according to the wishes of the committees he represents, Mrs. Lapointe and Mr. Levac said they would only consider their committees' recommendations.

The four candidates agreed they would have no qualms about revealing their votes to their committees.

Mrs. Lapointe and her husband operate a dairy farm with about 80 head of cattle just outside of Martintown. She has served for two years as secretary of the Federation of Agriculture and also sits on the advisory board of Alfred Agricultural College.

Mr. MacKenzie, reeve of Finch and 1986 warden of SD&G said he would not renew his reeveship next month. He, together with his wife, operate a dairy farm.

Mr. Bruining milks about 50 cows near Newington.

Area boy in Ottawa hospital after two-car collision

Three Alexandria-area residents were injured and a young boy remains in hospital in Ottawa after a two-vehicle collision on Frog Hollow Road on Sunday.

Three-year-old Sylvain Valade was injured and is in Childen's Hospital of Eastern Ontario. His parents, Pierre, 29 and Nicole and six-year-old brother Andre escaped serious injury and were taken to Glengarry Memorial Hospital and released.

The accident occurred when the vehicle driven by Mr. Valade collided with a pick-up truck driven by 24-year-old Rhonda MacDonald of RR2 Green Valley.

Mr. Valade was charged with failing to yield the right of way. Damage to the vehicles was moderate, reported Lancaster OPP.

Police briefs

Who owns modem?

Somebody tossed a computer keyboard modem down an old well behind the Carnation factory and Alexandria police are eager to find the owner.

Const. Jamie MacMaster told *The Glengarry News* the keyboard was spotted Sunday afternoon by a couple out walking with their curious young son, who found it caught up in some old branches part-way down the stone-lined well.

They phoned police—but calls around to major Alexandria businesses by Const. MacMaster failed to turn up an owner.

"It looks like an expensive piece of equipment," const. MacMaster said, "someone local must have had it stolen."

Boudria unveils election platform

(Continued from page 1)

take about two years to effect, will put the footwear industry in good shape. It will take two years before modern equipment, ordered now, is in place.

There are two footwear manufacturers in Alexandria: Brown Shoe Company and Alexandria Footwear.

The import quota expires at the end of next month and Mr. Boudria said the removal of quotas on "men's and boys' dress and casual shoes" two years ago has resulted in a 20 per cent loss of the market share. The market share for women's and girls' footwear has only dropped by seven per cent.

The Liberal government has also pledged $5 billion to help rebuild the infrastructure of municipalities across Canada. In particular, said Mr. Boudria, Alexandria could receive funding to improve sewer mains, some of which are the original ones, constructed from wood.

Funding to offset the cost of expanding the water treatment plant for Alexandria could also be received.

And a program to clean up Lake St. Francis, one of the targets of the province's clean-up plan, is also a plank in the federal Liberal platform. Sportfishing and tourism have been badly harmed by pollution, claimed Mr. Boudria and the program could also be used to restore the eroding shoreline and clean up the weeds.

Regional development programs have been allowed to lapse under the Conservative government, said Mr. Boudria. The Liberal government would propose incentives to encourage industries to locate in Glengarry-Prescott-Russell.

Maintaining the rail service which passes through Glengarry will be another of his priorities, he said. He added that if CN Railways close the line, there could be 4,000 additional trucks using the highways each year. Because highways are within the province's financial responsibility, the closure of the rail line would be an added financial responsibility for the province.

Alexandria, Williamstown and Martintown were "blitzed" on the weekend. About 100 lawn signs were erected and quick visits were made to the Sacred Heart Church Apple Festival and Glengarry Arts and Crafts Association Fall Sale at the Nor'Westers and Loyalist Museum.

Mr. Boudria was expected to greet employees at the Carnation plant in Alexandria and senior citizens at Florence Villa and in Glen Robertson, yesterday (Tuesday).

He plans to meet Thursday night with members of Alexandria's La Fraternité and on Friday is expected to attend the open house at the Alexandria office of the Ministry of Agriculture and Food.

Weather permitting, he may also tour Main Street.

On Wednesday, Oct. 26, he is scheduled to pay a visit to the Glengarry Community Club's pot luck luncheon in Williamstown. And on Thursday, it's off to the Friendly Neighbors card party in Summerstown at 7:30 p.m.

The annual Red Leaf dinner will take place Nov. 2 at 6:30 at the Knights of Columbus hall in Alfred.

More meetings planned

(Continued from page 1)

take place in Martintown tomorrow night (Thursday) at 7:30 p.m. at the Martintown Community Centre.

Other municipal candidates debates are planned for the next week: Lancaster Township candidates — Lancaster Township Public School on Monday, Oct. 24. Lancaster Village candidates — Smithsfield Hall on Tuesday, Oct. 26 and Charlottenburgh Township candidates — St. Mary's Centre, Wednesday, Oct. 26.

All meetings will start at 7:30 p.m.

Alexandria town council candidates are invited to a debate on Wednesday, Oct. 26 at 7 p.m. at the Glengarry Sports Palace.

Court briefs

The following are cases dealt with by Judge Reginald Levesque in Alexandria Provincial Court, Oct. 13.

Jailed for impaired driving

A Laprairie, Que. man was sentenced to 30 days in jail after pleading guilty to impaired driving in Alexandria Provincial Court Thursday.

André Lacombe, 28, was arrested by Lancaster OPP last Jan. 14 after he was involved in a single-vehicle accident in Lochiel Township.

Mr. Lacombe was driving south on Cty. Rd. 23, near Glen Sandfield, when he failed to stop at an intersection and drove his vehicle onto the property of a nearby house.

The man's vehicle came to an abrupt stop when it struck the house. During the police investigation, Mr. Lacombe showed signs of impairment; he was unsteady on his feet and his breath smelled of an alcoholic beverage.

The accused was taken to Glengarry Memorial Hospital for treatment of facial cuts. While at the hospital, a blood test was administered to the man.

The test tube of blood was sent to the Centre for Forensic Science in Toronto.

The test determined that Mr. Lacombe had a reading of 340 mg of alcohol in 100 ml of blood at the time of the accident.

"That is the second highest reading before me during my eight years on the bench," Judge Reginald Levesque told the accused.

The judge suspended Mr. Lacombe's licence for two years. His vehicle was demolished in the mishap.

Probation, community work

A Cornwall man was placed on probation for two years and ordered to perform 100 hours of community service work in provincial court Thursday.

The accused, whose name cannot be identified because it could identify the victim, was charged with two counts of sexual assault between February and April this year in Charlottenburgh Township.

The man pleaded guilty to both charges at an earlier court appearance in April. His sentence was delayed at the time after Judge Reginald Levesque ordered a pre-sentence report in the case.

The assaults occurred on two different occasions when the accused and the 13-year-old victim were alone in the house.

The man will commence his community service work next month and he must perform no less than 10 hours a month.

Polling madness

The disproportionate attention the television networks are spending on federal election poll results has taken on the aura of a gaudy carnival sideshow. They, and to a lesser extent the daily newspapers, have furthered the notion that elections are no longer decided by people, but by the proliferation of highly-publicized polls.

This is a disturbing quirk of the 1980's electronic politics and an unanticipated use of a tool whose original purpose was to help society, not lead it.

In the riding of Glengarry-Prescott-Russell, voters have traditionally resisted the influence of polls. That's evident by the people they elected at the provincial and federal levels — though the narrow margin by which Noble Villeneuve won could suggest that even here, they were influenced by David Peterson's commanding lead in the polls during the 1987 provincial election campaign.

This year, judging by the major media attention to the poll, that influence could be more profound. Both CTV and CBC television networks led their Sunday and Friday newscasts with results from their own surveys commissioned by independent pollsters.

CTV in fact went to the trouble of questioning its own ways when it featured a story about whether polls actually affect the outcome of elections. They do, admitted Michael Adams, president of Environics Research in Toronto, during an interview. His answer was hardly surprising, but it was ironic, following on the heels of Lloyd Robertson's subtle touting of the CTV poll.

Underlying the contradiction was the fact that both networks put opinion before objective information, at one time considered an unethical practice of journalism. Certainly it's difficult to understand how respondents are expected to gauge the leaders and their parties when so much of what they read and hear is predicated on how well the three sides are doing in the polls.

We live in a time when winners are revered and losers are ignored or shunned — just ask Ben Johnson. Polls sensitize young voters to the winner mentality. Can they do otherwise?

The networks and other major media who put so much emphasis on public opinion should take a long look at the impact pollsters are having on the Canadian electoral landscape. For it's a new influence they possess; only they can use it wisely.

Senior action

There has been a growing amount of attention being paid to the housing needs of senior citizens in Glengarry in the past few years. It's evidence that progress is being made in meeting the needs of the aging population — among the largest per capita age groups in Glengarry.

A consultant group will be hosting a meeting tonight (Wednesday, Oct. 19) at the Sports Palace, to help the province determine ways of providing support services to seniors who want to stay in their own homes. And last week in Lancaster, construction of a $1.7 million 26-unit senior citizens' building began. That project has been headed by the Lancaster and District Non-Profit Housing Corporation.

These initiatives address housing for seniors in two different ways, but they're striving to give Glengarry's elderly residents not only a viable choice of housing, but an antidote to the common fear of solitude.

The people behind them warrant our thanks.

The deterrent

Vandalism. It's defined in Webster's Dictionary as "Willful or ignorant destruction of public or private property." But vandalism has become more than that to local merchants, home and property owners — it has become costly.

As we edge ever nearer to Halloween, the time of year which usually invites mindless vandalism, it's appropriate to remember that the best defence against this petty crime is prevention.

That doesn't mean hiding to wait for vandalism to occur. And no business, home or building can be totally vandalproofed.

Prevention stems from deterrence, and that can be achieved by the right community conditions — providing plenty of activities and facilities to keep young and idle people occupied.

It's in the best interests of everyone in Alexandria and the other communities in Glengarry to ensure these are provided, either through the municipalities themselves or by service organizations. There are some in place now but during the municipal election campaigns, voters have a golden opportunity to not only find out more about these programs, but which candidates support spending additional community dollars for more.

THE GLENGARRY NEWS

Kevin E. Macdonald
President

Joe Banks
Publisher

Lesley Cadham
Editor

Lindsay Cameron
Advertising Manager

Published Wednesdays by The Glengarry News Limited at 3 Main St. S. Alexandria, Ontario K0C 1A0. Address all correspondence to Post Office Box 10, Alexandria, Ontario K0C 1A0.

Telephone (613) 525-2020 or 525-3271

Second Class Mail Registration Number 1302

Subscription Rates: $18 per year within 40 miles of Alexandria; $22 per year in Canada beyond 40 miles and in centres with door-to-door postal delivery; $65 per year outside Canada.

Single Copy 45 cents

Member of the Audit Bureau of Circulation, the Canadian Community Newspapers Association, the Ontario Community Newspapers Association, the Ontario Press Council and the Glengarry News Press Council.

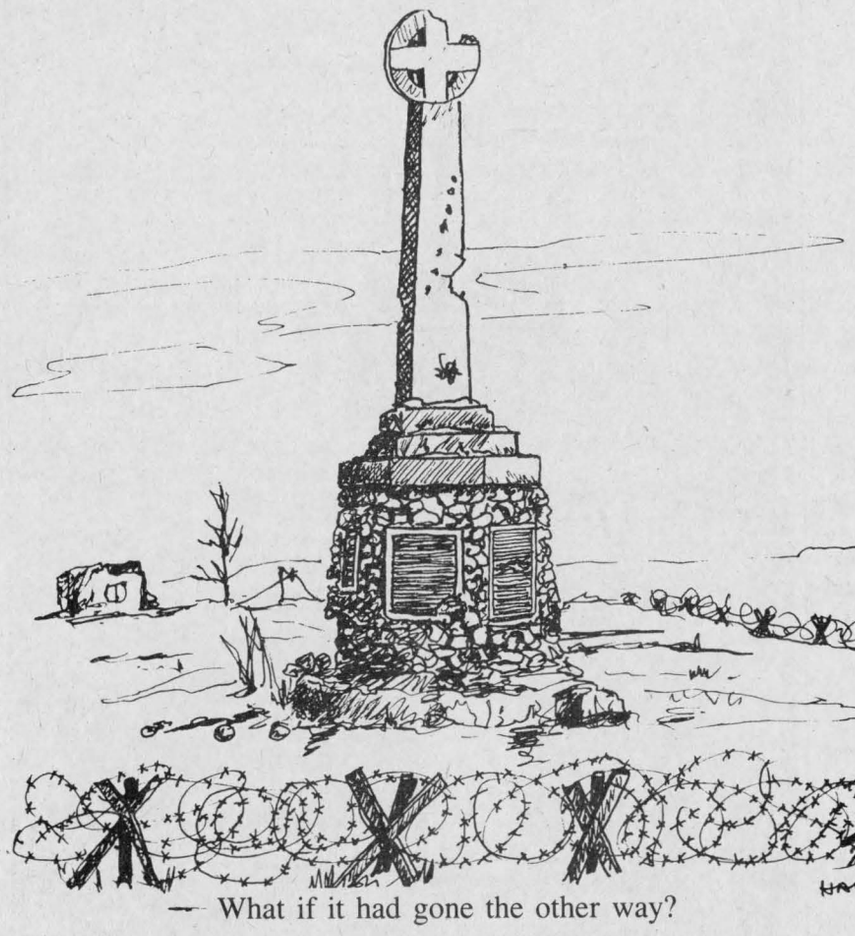

— What if it had gone the other way?

Kenyon voters have a hall of an issue this fall

AFTER THOUGHTS

Joe Banks



Few of them may know it now, but the voters in Kenyon Township can look forward to a genuine barn-burning, hell-bent-for-leather municipal election campaign.

It's all thanks to a question that has split the present council, and ignited a battle for the reeveship there. And that is, "How much should be spent to fix up the township hall?"

The present hall, everybody agrees, is substandard for a public facility. There's only one door on the building, which contravenes fire codes, there's no wheelchair ramp, no working space to speak of, the hall is cold in the winter, and the plumbing, electrical, septic and well systems are shot.

In short, it's bad news.

Certainly everybody agrees that something has to be done to make the hall a comfortable, functional building.

What isn't clear is which option council should pursue — the expensive one or the cheap one?

Current Deputy Reeve Finlay McDonell, who's contesting incumbent Reeve Wilfred Vallance over the issue, wants council to pursue a less expensive alternative than the one favored by three of the five members of council, and the consultants retained by the township.

"We should not go ahead with something we can't afford," he said in an interview Friday. "And I want to make it clear who's pushing it and who is not pushing it."

Now, if you're a Kenyon taxpayer, you're probably agreeing with the deputy reeve because you don't want to see your taxes go up. But the truth is, the issue is more complex than it appears, and a little history may help to put it into perspective.

When council first became aware something had to be done, it requested that the clerk draw up a plan that, in her estimation, was workable and affordable. She did so, and the preliminary estimate was $90,000. Option 1.

Naturally, any smart municipal council doesn't make a move these days until it determines whether such expenses can be partially subsidized by the government. The hitch is, the government won't make its move unless a council has commissioned a professional feasibility study to serve as the working plan for tendering.

So, the township hired a consultant, F. Walter Scott of Manotick, who recommended the township form a building committee. That was made up of the consultant, the reeve, and the clerk. The clerk's original $90,000 proposal was altered to include the construction of a new building and the renovation or restoration of the present hall, to look the way it did in 1860.

The cost of the new venture was estimated to be a low of $177,765 to a high of $217,270. The figures came from similar jobs completed on halls in Roxborough Township and Rideau Township. That figure has inflated to close to $300,000, the amount council wants to borrow.

In March of this year, evidence of the division over the issue first surfaced. Councillors Donald Besner and Joan Siwik voted to approve the plan in "principle." Finlay McDonell and Gerald Trottier opposed it, but the vote went to the "yeas" after Reeve Vallance registered a tie-breaker.

It was a classic, textbook split.

At this point, thickening the plot so to speak, council agreed to remove the $10,000 limit imposed on the consultant. The limit had been placed on him so the cost of making his tender package or working sheets would not exceed that amount.

A subsequent motion was passed on Sept. 27; that the clerk proceed to apply to the Ontario Municipal Board for capital spending approval for the reconstruction and addition of the township hall. At this point, the resolution read, the application shall "be based on a total estimated cost of $300,000 based on all phases of construction."

Again, the vote ended with council split down the middle.

And, to this day, the deputy reeve remains convinced that council should proceed with the clerk's proposal, for the sake of the taxpayers.

"In my estimation this is more than the township can afford until we have more growth in our township and a larger assessment base."

Reeve Wilfred Vallance has defended the project time and again, noting that it would be affordable if the money was borrowed and spread over a number of years. Besides, up to $50,000 in government subsidies could go a long way in offsetting the local burden.

The deputy reeve argues that the township ended 1987 $130,000 in the red — that has to be made up. And besides, it's still anybody's guess what future waste management programs are going to cost. In short, there are too many mines for the ratepayers

(Continued on page 5)

A good time to think about sharing the bounty

LIFE WORTH LIVING

Rev. Colin MacDonald

This past Sunday was World Food Day, a day set aside by the United Nations to make us aware of the imbalance between the First and Third worlds concerning food. Perhaps it is timely for us as Canadians that it falls so close to Thanksgiving; food is still on our minds as we struggle to get rid of the extra "baggage" that seems to cling to our middles at this time of year.

I am sure we are all aware that we, in this part of the world, have food to spare. We also know there are those people whose physical starvation changes and even ends their lives. It is not a pleasant thought. It is a thought that we would rather forget at times. But it remains a fact and we need to claim some of the guilt for the lack of food in many parts of the world.

Guilt. It is something we would rather not feel. It sounds as if we have committed some kind of a crime. Yet guilt is a great incentive to change. We felt guilty about Ethiopia a few years ago and the food flooded in to help the starving. But guilt only goes so far. It will eventually close our hearts for the simple fact that we do not like to feel guilty.

We need to move beyond guilt to thanksgiving. So often, we are not thankful for the bounty of our country. We feel that it is our birthright, rather than a gift from God. It is a guilty heart that can share with the needy ones. It is a thankful heart that can transcend guilt and continue to share with those who have less. Think of the words of Jesus in Matthew 6:25-33: "Do not be anxious . . . But seek first His kingdom and His righteousness and all these things shall be yours as well."

Let us give thanks to God that we live where there is a bounty of food, enough for ourselves and more to share. Let us honor God by sharing God's bounty with those who have an equal right to it.

To God be the glory.

Amen.

The stubborn will to keep growing

THAT'S LIFE

Lesley Cadham



I admire Thomas Magnum's method of coping with life.

I know. You're probably wondering why I'm wasting precious time writing about a television hero when our municipalities, not to mention the whole country, are in the throes of what is perhaps the most controversial of election years.

Well, the elections and all the stress that go along with keeping up to date on the latest were the very impetus for this column.

Sunday, while planning a strategy that would take me through the next 1 1/2 months with my sanity and as few scars as possible, I threw everything aside and went for a walk. In the immortal words of Thomas Magnum, I was doing this "to slow down a little, to put things into perspective."

Through the open sun-drenched pastures I trod, followed for a time by a cow who had earlier in the day been separated from her calf. I felt her breath on my heels and sensed the anguish in her cries. I moved on until I could no longer hear her.

I have always found a sort of peace in the forest, where the only scent is that of damp soil and fresh vegetation and the only sounds are those of the wild inhabitants, and perhaps the whine of a two-stroke engine somewhere in the distance.

I feel closest to the truth, or truths, when I am surrounded by Mother Nature in her most tranquil state. I no longer have to search for the answers because they come to me.

As I neared the forest, I noted that most of the trees were already leafless and grey; others sported only brown remnants of a summer past. Birds frolicked in the warm afternoon, a spider's web glistened as it was touched by drops of golden sun, and black squirrels industriously filled their nests.

A fox, oblivious to my presence, trotted just a few feet from where I walked. He was graceful and elegant and cool. At the top of the hill he turned to make eye contact.

It was nature at its finest. But it was not until I reached the forest's centre that I unravelled the similarity between trees and the human spirit.

For years, writers have been likening the growth of human strength to that of trees. "Tall oaks from little acorns grow," wrote David Everett; another philosophied, as the oak and cypress grew together, they grow not in each other's shadow.

In the hub of the forest I found hundreds of trees still boasting throngs of green leaves; a slice of summer undaunted by autumn's elements. People, like the forest, age on the outside long before the memories and spirit of youth within begin to fade.

Within this little oasis grew two trees, intermingled and in places, supporting each other's branches. As it should be with mankind.

Other trees were twisted, growing outward and upward, stretching in all directions to grow around and above taller trees. Like these trees, humans possess that indomitable spirit; the will to keep growing despite all odds.

It's Ecole Obedience for big Rosanna

WORK SKETCH

Sybil Carello



It's time to seriously train Rosanna, the 70-lb. Bouvier de Flandres pup.

It's time to teach her that the response I'm looking for when giving commands has little, or nothing to do with a) gleefully butting me with her bony, oversized head b) knocking me off my feet, and c) licking and pawing me within an inch of asphyxiation.

It's time to convince her that when we venture out on our daily run, she should not — in a fit of happy madness — lunge and nip at my clothing and attempt to drag me down; the better to lick and paw me within an inch of asphyxiation.

It's time to tell her two character-building facts. One, I'm not another 70-lb. Bouvier de Flandres pup. Two, she's not the Boz.

It's time to hone and re-shape her canine instincts.

It's time for Ecole Obedience.

I realized this when I saw her excavating instincts kick into place. It was only the remaining, shredded, nub of her beloved rawhide chewey, but oh, what a hole she dug.

How quickly she realized and came to appreciate the pure, tactile pleasures of digging in the dirt. Digging all the way to Seoul. Digging, for digging's sake.

A few weeks ago, she dug a hole alarmingly close to the stone foundation of the house.

If you drive by my house, you might notice that the north-west side seems to suddenly dip out of sight, much like a sunset, except for the colors.

Don't worry. It's not an optical illusion. It's only that one side of the house now is partly wedged in the hole.

Admittedly, this poses some structural problems. It also tends to disorient one's equilibrium. However, one cannot deny the view from the washroom. It's something else.

Yes, it's really time to seriously train Rosanna.

I just wonder though. Should I train her in English or Western?

Letters

SD&G APEC chapter president defends organization and its intentions

To the editor:

Re: Mr. McDade's letter to the editor in the Oct. 12, 1988 issue of *The News*.

While Mr. McDade did manage to identify some names of Scottish descent found here in Glengarry, his question "Why are there so many Scots holding the APEC banner?" could well be asked of many, many groups. For example, "Why are so many Scots farmers and business people in charitable organizations, on church committees, etc?" The answer to them all is a simple one — "Welcome to Glengarry."

But I found the balance of his letter to be disappointingly clouded by emotional "bonds" and "ties" as found in his old country. This bit of history, while indeed interesting, is not relevant to the issue at hand.

Alliance for the Preservation of English in Canada (APEC) members are not Irish Canadians, English Canadians, Scottish Canadians, etc. We are *Canadians*, our common goal being the preservation of English in Canada. His question should have read "Why are there so many Canadians holding the APEC banner?" And my reply to that would be: "You're right! There are a lot of us . . . "

Now, let's get a few facts straight:

•APEC does not oppose bilingualism, which is the ability to speak two languages;

•APEC does oppose official bilingualism, under which the government creates an artificial need for the use of the French language;

•APEC's 22,000 members across Canada include people of practically every ethnic group in Canada, including bilingual people of French ancestry who do not agree with the government's policy;

•APEC's membership is made up of people of all walks of life, including professionals, business people, skilled and unskilled laborers — even some politicians;

•APEC is not anti-French and does not speak against French people;

•APEC does challenge governments at all levels for their language policy, which is divisive and discriminatory.

And now you can claim to be a new, proud and *informed* Glengarrian.

Donald Ross, president
APEC, SDG Chapter

Kids have nothing to lose and everying to gain with immersion

To the editor:

I am writing with reference to Vona R. Mallory's letter to the editor (*Glengarry News*, Oct. 12/88).

First of all, French immersion is not a threat to one's heritage or one's language. Studies have proven conclusively time and time again that French immersion in no way affects the skills of English-speaking students even if children begin in early immersion. Having a second language is an asset; especially being able to share with and respect French Canadians and their culture.

Children have nothing to lose and everything to gain from learning French. They are learning just as many "concepts" and learning just as well as students in English programs.

Rest assured Ms. Mallory, the French are not taking over, nor do they "want our children." French Canadians are a welcome part of Canadian society; they pose no threat and deserve to be treated fairly and in the same way as English Canadians.

Multi-cultural associations across Canada, Canadian Parents for French and many other Canadians firmly believe in bilingualism. (Angus Reid Poll — May 1987 — 71 per cent of Canadians are in favor of bilingualism.)

To quote Stewart Goodings, assistant under-secretary of state, "The human mind is like a parachute: it only works when it is open." There is room for us all in Canada. Let's keep our minds open and respect each other's differences.

Suzanne Bowen,
SD&G chapter, Canadian Parents for French

Read the research, writer urges

To the editor:

Hundreds of little Canadian children are registered for French immersion classes to receive French language concepts for the rest of their lives. Young mothers and fathers would show great love for their children if they took the time to read research done on this subject and not listen so intently to the educational system in our country that is very French-oriented.

It is becoming common knowledge that early French immersion distorts good English grammar. Isn't it better to be excellent in the English language because it is foremost in learned and spoken languages in the world? The French language is 12th on the scale of spoken languages. Would you dare to limit the possibilities for your child's future? Who are they going to converse with; each other, Quebec (which resents the English language), or France? The rest of the world knows English!

Consider the possibility that the French intend to take over Canada. Would you be contributing to a usurpation of power and authority if you allow your young child to enter French immersion classes too early?

The decision is yours, young mothers and fathers. The majority of Canada want to trust that you will make a wise decision for your child's sake and the future of Canada. Contact is Box 22223, Barrie, Ontario L4M 5R3.

V. Ruth Mallory
Barrie, Ont.

Mailbox-bashing: A symptom perhaps?

To the editor:

Sometime between dusk Saturday and dawn Sunday, some of our brighter lights were abroad, demonstrating their intellectual and physical prowess with a round of mailbox-bashing along our concession. For me and most of my neighbors, the felled mailboxes represent a damn nuisance and considerable inconvenience; the labor of rebuilding supports and the cost of replacing irreparably damaged mailboxes. But it must be remembered that our dimmer brethren, in perpetrating this vandalism, have violated a broad gamut of ethical and statutory conventions; trespass, wilful destruction of property, interference with the mail and theft.

It is easy to dismiss such irresponsible actions as juvenile pranks and minor mischief, causing no great harm to the victims. We should remember, however, that smashing mailboxes may be symptomatic of a deeper malaise while potentially doing significant damage to some among us.

Consider the elderly and the handicapped, the unemployed and the pensioners. These are people, particularly in rural areas such as ours, who depend on their mailboxes to maintain contact with the rest of society. The pension and benefit cheques, news of distant relatives, even the weekly copy of *The News* all arrive via the mailbox.

A tolerant smile is inappropriate as a response to such actions. For some people it is an intimate violation of the trust they place in their fellows, a debasing of the currency of social intercourse and a possible threat to the well-being to which membership in our society entitles them.

N. P. Goursky,
Lochiel Township

A non-issue

To the editor:

The recent conflict in the United Church of Canada deserves comment.

First, these sad people are an infinitesimal fraction of the church membership.

Second, these evil people, inspired by Satan, raised the issue which was unnecessary and a non-issue, for the purpose of dividing the church.

Third, some of our membership, under the same inspiration, picked up this apple of discord and played pitch and catch with it.

Fourth, a minister in the United Church, to be ordained, must pass through an elaborate screening process, the most important and last step of which is acceptance by a local congregation.

Fifth, after ordination, no congregation is required to hire him.

William K. Kelsey,
Member of St. Andrew's United Church, Bainsville.

Goodbye to a longtime friend

To the editor:

We have been told the bookmobile will be discontinued at the end of the year. Data states that about 100 people use the bookmobile, and about 500 books are borrowed at a cost of $1.55 per book. In the library, circulation cost per book is about 82 cents.

A books by mail service for housebound residents should save about $13,000 annually. For 20 years we have enjoyed this service, but readers are using it less and less. I hate to see it go. If you wish to rally round to try to save it, here are the people you should contact:

Reeve Ralph MacKenzie, chairman (Finch Township), David MacPherson, vice-chairman, (Alexandria), Warden George Currier, (Maxville), Deputy Reeve Bob Roth, (Charlottenburgh Township), Reeve Carl Ward, (Chesterville), Dennis Taylor, (Cannamore), Edwin Waldroff, (Newington).

It seems as though we must face reality and the hard fact of a service no longer as viable as it once was to many.

Cost of operation has risen from $18,000 annually to $41,000 last year. In 1970 we had six libraries. Now there are 21.

If we must say goodbye to an old friend, I suppose we owe it the courtesy of dignity in its demise.

I, for one, am deeply sorry to lose the bookmobile. I was a steady and grateful user.

Thanks old friend. I'll sure miss you.

Lorna Chapman,
Glen Sandfield

A hall of an issue

(Continued from page 4)

to step on, too many "ifs" for the deputy reeve's liking.

Kenyon is a township of a little over 3,000 people. You be the mathematician. If a $300,000 loan were spread out over 10 to 20 years, would the cost per resident be too prohibitive?

Finlay McDonell thinks so. Wilfred Vallance and two councillors feel it isn't.

"The need is there and getting greater all the time" said the reeve last March.

Besides, he argues, the $285,000 price tag is only an estimate.

"I would be the first person to vote against spending that amount of money," he said in last week's *News*. "If the OMB finds the project feasible, then that allows us to call for tenders. Everyone has input at that point."

There you have it Kenyon voters; the makings of a first-class election issue. Between free trade and Kenyon hall, you've got all the ammo you need to make up your minds federally — and locally.

Enjoy the power while you've got it.

Johnny Mac's
TAVERN
Martintown, Ont.
528-4233

ENTERTAINMENT
Friday, Oct. 21 to
Sunday, Oct. 23
NASHVILLE CAT

Kitchen Open Sunday from 12 noon to 11 p.m.
Canadian and Italian Specialties, Hot and Cold Subs, Pizzas, Hamburgers, Hot Dogs, French Fries, etc.
Dine In or Take-Out

Squire William's
100 Main Street, Lancaster — Fully Licenced Lounge
HALLOWEEN PARTY
Saturday Evening, Oct. 29th
Eerie Sounds By "BLACKWATER"
No Cover Charge • Prizes For Costumes
NOTE: We'll be closed until 6:30 p.m. for party preparations
THURSDAY EVENINGS, IN-HOUSE DARTS LEAGUE
LADIES & GENTS REGISTRATION STILL ACCEPTED
MasterCard
347-3434
40-tf

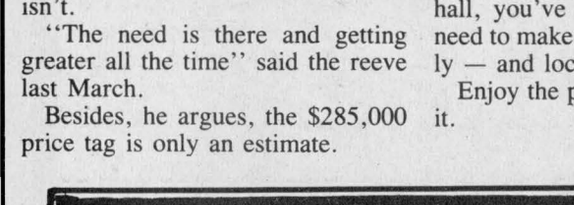

As Seasons change
So do your footwear needs!
Ladies', Boys' & Girls'
and Children's
BOOTS ARRIVING DAILY!
We also carry purses, gloves, wallets, tam, glove & scarf sets, Aris Isotoner gloves, Whisper hosiery and more!
GIFT CERTIFICATES AVAILABLE
THE BOOTIQUE SHOE STORE
25 Main St. S. Alexandria 525-2934
42-1c

ATTENTION CANDIDATES



WE WANT YOU TO KNOW...
All election advertising placed in *The Glengarry News* will be accepted only on a pre-payment basis and by deadline, Mondays at 3:00 p.m., we are unable to extend this deadline.
The Glengarry News
525-2020

Candidates meeting to be held in Martintown

MARTINTOWN
Lorne MacDonald
528-4378



There will be an all candidates meeting tomorrow (Thursday) at the Martintown Community centre beginning at 7:30 p.m. All municipal hopefuls in the upcoming election are expected to be present at this meeting. This is an excellent opportunity to meet and question the people who will be representing us over the next few years. Don't miss this all important first meeting of a series of meetings which will take place in Charlottenburgh in the coming weeks.

Get well wishes

Get well soon wishes go out this week to Natalie Pratt who is a patient in hospital; hope you're out and about real soon.

Get well wishes go out to Neil Bethune who is also in hospital and we hope you're up and out soon.

Date changed

Because of the upcoming elections, the Martintown Horticultural Society Fun Night which was scheduled for Nov. 2 will be held on Nov. 9 at 6:45 p.m. at St. Andrew's Presbyterian Church hall. The fun night will include a pot luck supper and auction sale of plants and various items of

Typo

Last week's column stated that the Bible Society Sunday would be held on October 32, however that is not the case for if October had 32 days it would have to be called Bible Society Tuesday as the 32 would fall on a Tuesday. The date should have read 23 and it will be held at St. Andrew's United Church. Everyone is welcome. No doubt a slip of the finger at the printers!

baked goods, knick-knacks, etc. Everyone is welcome to attend.

Calories galore!

Next Wednesday night is the harvest supper at St. Andrew's Presbyterian Church from 4:30-7 p.m. Everyone is welcome to attend.

* * *

Next Saturday is the Country Quilt Tea and Bazaar at St. Andrew's United Church hall from 1:30-3:30 p.m. Everyone is welcome to come and enjoy the goodies and crafts.

St. Elmo seniors to hold meeting

ST. ELMO
W MacKinnon
527-2348



My apology for the wrong date in last week's column re the Gordon Church ladies sale of baking, novelties, items for Christmas gifts, etc. The date and time is Saturday, Oct. 22 beginning at 2:30 p.m.

* * *

The St. Elmo Seniors will have a fellowship get-together for one and all on Monday (Oct. 24) at 8 p.m. in the church hall with the "Singing Farmers" of Vankleek Hill and area adding to the enjoyment of the evening. Everyone is welcome — seniors, young people.

* * *

The family of Henrietta Campbell of Ottawa (formerly of Athol) celebrated her coming 80th birthday with a special family dinner at the Maxville Sports Complex on Sunday, Oct. 9. Sons Stuart and John of Ottawa, Lloyd of Toronto and daughters Elsie McKinnon of St. Elmo East and Grace McEwen of Maxville and their spouses and families were present for the celebration. At the large family gathering honoring Mrs. Campbell were 12 of her 13 grandchildren and 15 of her great grandchildren.

St. Elmo friends and former neighbors extend their congratulations and best wishes to Mrs. Campbell on her birthday.

* * *

Mr. and Mrs. Norman McKinnon and family of Newmarket, Ont. visited with Mr. and Mrs. Alex R. McKinnon of St. Elmo East on the Thanksgiving holiday weekend.

* * *

Dr. Wallace MacKinnon conducted worship in Knox Presbyterian Church in Moose Creek on Sunday morning (Oct. 16) at 11 a.m. and celebrated the Sacrament of the Lord's Supper with the congregation. During the service of worship, the sacrament of baptism was administered to Thomas Ezekiel Blair, the infant son of Peter and Kathy Blair of Moose Creek.

Michel Menard, D.D.
DENTURIST
Immediate Appointments
Dental Repair
Complete, Partial and Soft Plates at
"Smiling" Prices
50 Ste. Catherine, St. Polycarpe
Tel.: 1-514-265-3332
46-tf

21st Anniversary Sale!
starts Monday, October 24th, 9 a.m.
continues 'til Saturday, October 29th
OPEN: MON. & TUES. 9-6, THURS. & FRI. 9-9, WED. & SAT. 9-5
Selected groups of
• Suits • Nightgowns
• Dresses • Skirts
• Blouses • Pants
• etc.
30 to 60% OFF
• All bras, girdles, slips 20% OFF
FREE GIFTS FOR ALL!
4 x $50 GIFT CERTIFICATES to be drawn!
Emile, Colette, Julie and staff would like to take this opportunity to thank all their customers for the loyal support they have shown us for the past 21 successful years!
VIAU'S LADIES' WEAR
GREEN VALLEY, ONT. 525-2992
42-2c

See us... before you need us
Complete property insurance
- Home owners
- Liability
- Tenants package (contents)
- Dwellings in course of construction
- Farm
- Commercial property
- Also Auto and Life
McDonell-Levert
Insurance Broker
156 Bishop St., Alexandria
525-1200

ACC HALLOWEEN COSTUMES FOR RENT
Adults and Children
Ranging from $8 to $25
complete costumes
Can be seen at
Gareau
Sunoco Centre
139 Kenyon St. W.
Alexandria
Tel. 525-3429
or 525-1361
42-2c

RESERVE NOW
for the Holiday Season!
reserve your rental early!
Don't be disappointed
• Video Cameras • Tripods
• 35mm Cameras • Dollies
• Slide Projectors • Screens
NOW is the TIME to clean and repair your own equipment.
Get ready for Christmas!
PROPHOTO LAB 1 HR.
42-1c
QUALITY PHOTO FINISHING
HOURS: Mon.-Wed., 9-6, Thurs. & Fri., 9-9, Sat., 9-5
421 Main St., S. Alexandria (across from IGA) 525-4952
DEVELOP A MEMORY AT PROPHOTO LAB

A Great Memento!
Family Portraits
You'll gladly treasure our top quality family portraits. Call us right now!
Thompson PHOTOGRAPHY
28 Main St. N.
Alexandria
(Next to Royal Bank)
525-2115

A.P.E.C.
Alliance for Preservation of English in Canada (SD&G branch)
HELP END JOB DISCRIMINATION BECAUSE OF LANGUAGE
JOIN US IN OUR QUEST FOR FAIRNESS...
LEARN THE FACTS — CONTRIBUTE
Next Public Meeting
Wed., Oct. 26, 1988
7:30 p.m.
Murphy's Inn, 917 Second St. W., Cornwall
TOPIC: Federal and Municipal Elections
MEMBERSHIP/DONATION FORM
TO: A.P.E.C.
___New Member ___Renewal
I subscribe to the aims of the Alliance and hereby apply for membership.
Name (please print) .....
Address & telephone .....
..... Postal Code .....
A.P.E.C. is growing and we need additional financial support. We welcome any contributions.
Membership $.....
Other $.....Cheque or money order for $..... enclosed (made payable to A.P.E.C. please). Annual Membership Fee $10.00 per person or family at any one address (please list all members of family).
Signature .....
P.O. Box 21, Cornwall, Ont. K6H 5R9
936-APEC

Our Classifieds Really Work For You!

Shermag
Solid Investement Values
Hurry! Sale ends Oct. 31/88
Solid Oak
$2,899
2 night tables, triple dresser, mirror, headboard, footboard, armoire
SAVE at Meubles Levac Furniture Inc.
Dine in the elence that only SOLID OAK can offer. This double pedestal table extends to 80 inches. Also available for special dining occasions, the fully-extended Super Table providing 104 inches of traditional elegance. Matching China cabinet features glass shelves set in oak frames, lighted interior and bevelled-glass gable ends.
Solid Oak
$1,889 Table, 4 side chairs
$1,689 Buffet & Hutch
SAVE at Meubles Levac Furniture Inc.
Membre CANTREX A L'échelle Nationale
24,000 SQUARE FEET
Meubles Levac Furniture INC.
5676 Rte. 34
Vankleek Hill
678-2004
678-2959
ALEXANDRIA • RTE 417 • OTTAWA
MONTREAL • VANKLEEK HILL
MONTREAL • OTTAWA
RTE 17 • HAWKESBURY
OTTAWA RIVER
LACHUTE

New executive of La Vie Montante takes over at annual meeting

GREEN VALLEY

Evelyne Secours
525-1350



La Vie Montante

Meetings of La Vie Montante started Tuesday, Oct. 11 with nearly all members in attendance.

That day, committees were formed for the year:

Spiritual Advisor — Father Raymond Dumoulin; spiritual counsellor — Sister Rita Quesnelle; Animators — Isidore and Evelyne Secours; Co-animator — Irene Menard and financing secretary — Thérèse Lortie.

Other committees were: Sickness — Cecile Joanette; correspondence — Irene Menard; activities and library — Majella Lajoie and Marguerite Lajoie; telephone communication — Sister Rose, Sister Rita, Irene Menard, Emma Gagnon and Thérèse Lortie.

This year the meetings will be on Bible study and they are always held the third Tuesday of every month in the afternoons from 2-4 p.m. followed by the celebration of a mass. For the English-speaking people, there will be the same organization in the near future as they are organizing it for the diocese.

Lucky you

Just heard that Jacqueline Lefebvre (André) of Green Valley won a car, a Sunbird, in a draw that was held last week in Cornwall. Bravo, Jacqueline!

Sympathy

Our deepest sympathy to André and Claudette Lapierre of Green Valley for the loss of his mother, Mrs. Gisele Lapierre and also to the families that mourn her loss.

* * *

Also to André and Céline Lefebvre of Green Valley, who mourn the loss of her grandmother, Mrs. Charles Quesnel of Alexandria and to Rita Carrière for the loss of her mother.

Birthdays

Birthday greetings go out this week to a wonderful neighbor; hope you had a nice day, Monica, on Oct. 17; to Edward Menard who had his birthday on Oct. 9; to my nephew Daniel Ouellette on Oct. 9 and to our aunt Délima (Poirier) Samson of Domaine Maria Goretti who was 93 years young, Oct. 9.

Visiting

Gordon and Monica Foster had her family down home for Thanksgiving weekend.

Also visiting with Wilfrid and Majella Lajoie on Thanksgiving weekend were their daughter Monique and husband Terryll Cullen and baby Jordan of Ottawa, Mr. and Mrs. Leo Bondy of Windsor, Gerry Lajoie and family of Cornwall and Garnet Lajoie and family of Varennes, Que. The Bondys also had a visit with Rose Lajoie at Domaine Maria Goretti.

Congratulations

To Monique and Terryll Cullen a baby boy named Jordan was born three weeks ago in an Ottawa hospital. He weighed 5 lbs. 11 ozs.; for Wilfrid and Majella Lajoie of Green Valley, their first grandchild. Felicitations.

Best wishes

To Paulette (Lortie) Lefebvre and to Pierrette (Lortie) Duguay on Oct. 26, have a nice day, twins. Best wishes also go to Julie Séguin, Oct. 28 and to Louise (Secours) St. Pierre on Oct. 30.

Visiting

Gilbert and Laurette Gauthier had her brother, Bruno Séguin, visiting them over the weekend from British Columbia.

* * *

Cindy Canavan came home Thanksgiving Day to have supper with her dad and mom, Bob and Nana Canavan.

On a trip

Just heard that Lorette (Poirier) Scharf, parishioner of Green Valley, left last week for Paris for a few weeks, studying for La Vie Montante.

* * *

He who loves not his country, can love nothing.

Congratulations

To Sylvie (Beaupré) Lajoie and Jacques, wishes are extended on the arrival of their first child, a boy. Born in Ottawa General Hospital on Oct. 12, weighing 7 lbs. 2 ozs., this is the fifth grandchild for Aurèle and Réjeanne Lajoie of Green Valley. Felicitations.

* * *

Got a phone calll from Kelly Mullin of Green Valley who let me know that her parents were celebrating their 20th wedding anniversary on Oct. 19. But she forgot to give me her parents name and I couldn't trace her.

* * *

Congratulations to Joanne and Robert O'Connor (nee Rozon) of Green Valley on the arrival of their daughter Allison Bobbie, born at Ottawa General Hospital on Sept. 26 weighing 8 lbs. 6 ozs. and measuring 26'' Happy grandparents are Aurèle and Annette Rozon of Alexandria and Morris and Inez O'Connor of Glen Roy. Felicitations.

Had a great day

Isidore and Evelyne Secours, Claire, Bob, Mark, and Brad Rickerd, Chantal Deguire and Elaine Massie spent Thanksgiving Sunday visiting Oka and St. Eustache. They had their Thanksgiving supper in Hudson.

On their way back they paid a visit to Mr. Faucher, proprietor of ''La Sucrerie de la Montagne'' near Rigaud.

Mr. Faucher, with his friendly hospitality, made them feel at home. What a sight to see at this time of the year especially, real old-time scenery in the woods.

How to get your financial life in shape.

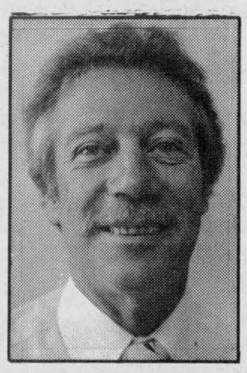

- **protection** for mortgage, business, family income, disability or estate;
- **retirement planning**, RRSP's and annuities;
- **employee benefits** and pension plans.

Call me: **Paul Roy**
Alexandria
525-1479

SunLife OF CANADA

Les trois p'tits points... hosted by UCFO

GLEN ROBERTSON

Colette Sauvé
874-2076



Union Culturel Franco Ontarien (UCFO) held a meeting at the Social Centre on Oct. 11 with special guests ''Les trois p'tits points . . . '' and ''Le Cercle'' of North Lancaster.

* * *

Recent guests of Angus and Annette Lyman were Theresa and Paul Pescrillo of Niagara Falls, New York. They also visited with Marguerite and Maurice Lanthier.

* * *

Juliette and Bill Robertson had the pleasure of having all the members of their family over for Thanksgiving.

Turkey supper

Our annual turkey supper at St. Martin of Tours parish is fast approaching. Like every year, it will be held the last Sunday of October, the 30th. Let's all work together to make this supper a big success.

* * *

On Saturday, Oct. 8, a group of residents from the Glen was down on an organized tour to ''Auberge du Parc Orford'' in the Eastern Townships. Nature could be seen at its best this time of the year.

Wedding anniversaries

Happy wedding anniversary to Ginette and Bernard Decoste who celebrated yesterday (Oct. 18) their 19th anniversary.

Happy 15th wedding anniversary to Huguette and Yvon Lortie tomorrow (Oct. 20) and to Henricus and Linda VánDenOetelaar this Saturday (Oct. 22).

Birthday wishes

Happy birthday wishes to our nephew Marc Sauve who will celebrate next Tuesday (Oct. 25).

Best wishes go out to Chantal Vachon who was sweet 16 yesterday (Oct. 18). The best to Jim MacDonald who's celebrated Monday (Oct. 17) and to Chantal Vachon who turned 16 yesterday (Oct. 18).

THE CABLE ALTERNATIVE

Residential & Commercial
Drake Ku Systems
Featuring
General Instruments



SERVICE & QUALITY
Call the
SATELLITE EXPERTS
525-1159
525-1545 525-2039

Prizewinners announced

GREENFIELD

Mary Couture
527-2421



Winners at the harvest supper on Sunday, Oct. 16 were: rocker — Louise Lafrance of Moose Creek; afghan — Zepherin Stang of Alexandria and clock — Pauline Filion of St. Isidore.

* * *

Spending the weekend with Dan and Colombe Raymond were daughters Betty and Sharron from Scarborough and Mark Vogelski from Toronto.

* * *

Ray and Cecile Schwarz spent a week's vacation in Saint John, N.B. and attended the wedding of their son David to Willa Currie on Oct. 8.

* * *

Anyone with personals please phone me at 527-2421.

Atlantic Hotel
The Station, Alexandria

Thursday, October 20 to Saturday, October 22
BLACK WATER

Coming Next Week
Wednesday, October 26 to Saturday, October 29
BRANDY & PORT

Watch Your FAVORITE SPORT on our 53'' TV

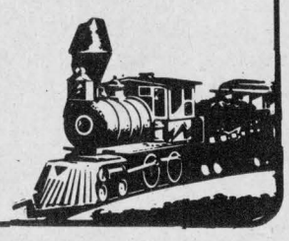

ANNOUNCEMENT



ROBERT (BOB) COUSINEAU
Sales Representative

Ernest and Jean Campeau of E.R. Campeau Inc. are pleased to announce that Bob Cousineau has recently joined their sales staff.

Bob has 7 years experience in the building field and the Campeaus are fully confident in his ability to fill all of your building requirements.

Drop in and visit Bob and discuss your project!

Your Friendly Dealer

E.R. CAMPEAU INC.
Building Material and Paint
OPEN: MON. - FRI. - 8 A.M. - 5:30 P.M. — SAT. 8 A.M. - 3 P.M.
1115 St. Patrice, Dalhousie Stn., Que. 347-3436
OR TOLL FREE 1-800-363-5148
42-1c

OUR GREATEST ANNIVERSARY SALE EVER!!!

REMNANT ENDS 1/2 PRICE
Hundreds to choose from



PEERLESS Fashion SHOWPLACE

VERTICAL BLINDS
Super Low Prices
eg: PATIO DOOR
In fabric with valance and chain
75'' x 84'', Reg. $249.00
$99

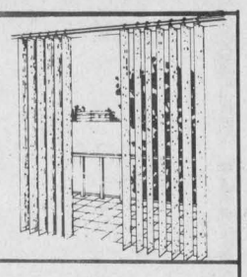

MINI VENETIAN BLINDS
(Horizontal) 24'' x 45'' As low as 14.50

Special group of
WALLPAPER Over 500 single rolls 1.00 single roll

CENTRAL VACUUM SYSTEM 100.00 Off

WINDOW SHADES 30% Off

CERAMICS 20% Off

BATHROOM ACCESSORIES SHOWER CURTAINS 20% Off

AREA RUGS From $89

Armstrong

Candide CUSHION FLOOR
Reg. $24.95 sq. yd. 17.95 sq. yd.

SUNDIAL SOLARIAN CUSHION FLOOR 14.95 sq. yd.

PEEL N' STICK TILES 12'' x 12'' 69¢ each

CUSHION FLOOR
Armstrong floor fashion center
No-Wax From 5.95 sq. yd.

EUREKA
VACUUMS
Power Team models
100.00 Off
All except #1509

EUREKA EXPRESS® POWER TEAM

SPECIAL
Model 1509
From $249

- 25¾ Less Weight
- Roto-Matic® Powerhead With Vibra-Groomer III®, Headlight
- Automatic Carpet Height Adjustment
- Cordaway® And More

TAPIS
RICHARD RANGER
CARPET INC.
360 Main Street South Alexandria 525-2836

Deacon ordained at St. Raphael's on weekend

ST. RAPHAEL'S
Cathie MacDonald
525-1174



Iona Academy

The results of the Students' Council elections are in and the Green Party won, with Kyle MacDonald-Wolochatiuk as the new school president. Other council members are Marc Cinquina, Gloria Pawlikowski, Robby Petry, Lisa Poulin, Carolyn Zagari, Kris MacDonald-Wolochatiuk, Brigitte Rumke and Clayton Delaney. Congratulations to all!

* * *

Thanksgiving mass was held for students and staff on Friday, Oct. 7, presided by Monsignor McDougald and assisted by Robert MacDonald. Each student gave a fruit or vegetable which was then given to a local charity.

Shalom House

The first board of directors meeting for 1988-89 was held last night. Mass was at 7:30, followed by a meeting. The main topic was the election of a new board. Results will follow in next week's column.

On the weekend a marriage preparation retreat was held. Seventeen couples and four instruction team couples were in attendance. The retreat was presided by Father Claude Thibault.

There is a CWL Recollection Retreat being held tomorrow. Two sessions will be held from 9:30-4:30 p.m. and 5:30-10 p.m.

Vacations

Julie and Victor Lafleur were on a week's vacation and travelled to Toronto, Collingwood, Wasaga Beach and Trenton.

John and Vicki Zsar just returned from a four-week trip to Hungary. They spent a lot of time in Budapest visiting relatives. On their travels around Hungary they visited John's home town of Keszhley in the Lake Balaton area which is famous for its wine. While there, they helped in the grape harvest. They also visited Vicki's home of Sarud, north of Budapest in the plains area. John also has a sister living in Hungary so they spent time with her and nieces and nephews.

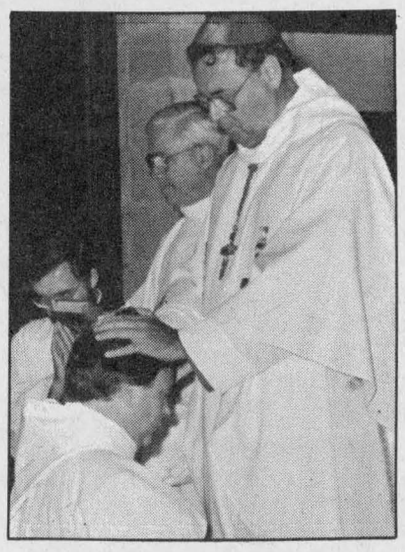

Special ceremony

A Mass of Ordination to the Diaconate for Robert J. MacDonald was held at St. Raphael's Church, Saturday. The mass was celebrated by Bishop Eugene LaRocque. One of the essential rites during the mass occurred when Bishop LaRocque laid his hands on the new deacon's head.

* * *

Congratulations to Helena McCuaig, a former teacher at Iona Academy for her nomination as the NDP candidate for the Glengarry-Prescott-Russell riding.

Wrong woman

Now an apology for a mix-up in last week's column. Mary Lambert did not have a heart attack. Mae Levert had the attack. She is still in the hospital but doing much better. Our prayers are still with her. Mary Lambert, who was mentioned in the column, is well and healthy and thought it very nice to receive so many get well wishes.

Attended wedding

Several from the area attended the wedding in Picton, Ont., of Miss Debbie MacDonald, daughter of Donald Andrew and Joan MacDonald, formerly of Lancaster, to Pat Finnegan of the Ontario Provincial Police. In attendance were Cameron and Betty McDonald, Stuart and Anne MacDonald, Gary and Margaret MacDonald, Ronnie MacDonald and Janice Macreto, Sheila MacDonald and Stanley McGillis, Helen and Larry MacDonald, Malcolm and Bonnie Cumming, Barbara Sandilands and daughter Christine, Brenda and Jim Baxter, Bernie and Lorna Chisholm, Malcolm and Crystal MacDonald. Colleen McDonald of Glen Roy, now living in Hamilton, was a bridesmaid, Christine Sandilands was flower girl and Malcolm Cumming was organist.

Ordination ceremony

In the presence of many of the clergy from the Diocese of Alexandria-Cornwall, Robert MacDonald was ordained a deacon last Saturday, October 15 in St. Raphael's Church by Bishop Eugene LaRocque.

Deacon Kerry McDonald called for the conferral to the diaconate and Rev. Gary Ostler, diocesan vocation director, presented the candidate.

In his summary, Father Ostler reviewed the new deacon's qualifications: completion of college seminary, Resurrection College, Kitchener-Waterloo; one year theology, St. Paul's University Seminary, Ottawa; completion of education and teaching degree, St. Dunstan's University, P.E.I., taught high school in Quebec; obtained Master's degree in education specializing in adolescent counselling; counsellor for several years at Canadore College in North Bay and Fanshaw College, London; returned to theological studies at Toronto School of Theology; spent past two years in formation at at St. Basil's Seminary in Toronto; did pastoral training at St. Francis de Sales and St. Columban's parishes in Cornwall; appointed to St. Raphael's parish for current orientation before ordination as a priest next year.

Rev. Brian Sweeney, rector of St. Basil's seminary, was present for the ceremony as were Robert's father and mother John A. and Evelyn MacDonald of Montreal, his brothers Jack and Hugh and their wives.

In placing the Book of Gospels in the hands of the celebrant, the bishop declared: "Receive the Gospel of Christ whose herald you now are. Believe what you read, teach what you believe and practise what you teach."

The St. Raphael's choir, supplemented by seven singers from Cornwall and Lancaster, was under the direction of Sister Mary McAlear.



Guess who was 41 on the 17th?
HAPPY BIRTHDAY
From Hubbie & the Girls
42-1p

Glendale Tavern
Hwy 2, Summerstown
931-1188
Sat., Oct, 22 & Sun., Oct. 23
All You Can Eat MUSSELS served with Garlic Butter French Bread & Fries $9.95
SHARK STEAK served with Salad and Baked Potato $7.95
Every Friday Night at 8 p.m.
(mixed pairs) DARTS
40-tf

ROZON
INSURANCE BROKERS LTD.
NEW OFFICE HOURS
at Rozon Insurance Brokers Limited
and Rozon Insurance Agency Inc.
Effective immediately our office hours will be
MONDAY to FRIDAY 0830 to 1700 (8:30 a.m. to 5:00 p.m.)
SATURDAY 0900 to 1300 (9:00 a.m. to 1:00 p.m.)
Call 347-7600 for all your insurance needs and receive professional advice from one of our licenced staff.
We specialize in all kinds of insurance.
Service is our motto!
Hoping to hear from you today.
Rozon Insurance Brokers Limited
Box 159, Lancaster, Ontario K0C 1N0 347-7600

THE COSTUME SHOPPE

Costumes for ALL Occasions
Reserve NOW for Halloween
Jacques & Johanne Leblanc
Proprietors
170 Hope St. Alexandria 525-2452
42-1c

ALAIN'S
hair crafters
Where The Future Is As Bright As The Style
Alain is just back from England with Exclusive Looks for the month to come
Make your appointment
117 Main St., 347-3471 Lancaster

COUNTRY BEEF and PORK SHOP
Open Sundays 10 a.m. - 5 p.m.
Custom Cutting, Wrapping and Freezing Still Available

SUPER SPECIAL BACON 11 lb. box 1.25 lb.	*JUST ARRIVED FRESH, FROZEN* COD, TURBOT, SOLE 3.49 lb. 10 lb. bag
SUPER SPECIAL BEEF SIDES 1.49 lb.	Frozen SIRLOIN STEAKS 2.89 lb. 10 lb. bag
BEEF HINDS 1.79 lb.	Frozen, lean GROUND BEEF 1.99 lb. 10 lb. bag
BEEF FRONTS 1.29 lb.	RIB STEAKS Frozen 2.69 lb. 10 lb. bag
Half or whole PORK 99¢ lb.	Frozen T-BONES 2.99 lb. 10 lb. bag

CUTTING, WRAPPING and FREEZING INCLUDED
113 Main St. Lancaster 347-2288

Belarus
FIELD DEMONSTRATION
You are cordially invited to attend a field demonstration of the much publicized Belarus Don 1500 combine. The new Don 1500 has just arrived in Canada and incorporates features not available on most new combines.

1—Complete Floating Grain Head
2—Corn Head with Stock Chopper
3—Header Reverser
4—Drop Away Concave
We welcome you to come and see the operating features of our new combine.
October 25th at 1:00 p.m.
Soya Bean Harvesting
John Sampson Farm, 4th Con. Bainsville
October 26th at 1:00 p.m.
Corn Harvesting
Jacques Elie, R.R. #1, North Lancaster
For further information contact
H. BREUERS & SON INC.
R.R. #1, Lancaster, Ontario K0C 1N0
1-613-347-2794

Mysteries abound on stage and in the garden

WILLIAMSTOWN
Sue Harrington
347-2279



High drama hit Williamstown this week a whodunnit meaty enough for Miss Marple, Perry Mason, or, dare I say it, Harry-O. The question is: Who killed the owl? Was it the sparrow with his bow and arrow?

Yes, readers, the St. Andrew's owl lies belly-up, precariously close to the edge of the ledge where he had been placed to ward off the evil pigeons. I told you I would report back on his effectiveness as a scarepigeon, but never in my wildest dreams did I think I would be revealing such a dastardly crime.

What really happened? Was the owl toppled by a band of pigeons on a dark and stormy night? Let me know your theories or solutions. Approach me on the street, in the post office, at a meeting. The most creative solution will be published in this column!

Mystery No. 2

If the case of Min Stones is anything to go by, I'm sure the owl will be resurrected, somehow.

Last weekend the Stones family were grief-stricken when Min, their smallish, blackish cat was found dead on the road in front of their house, a victim of a hit-and-run driver. Min was buried in the garden and the family spent a miserable day in mourning.

About four o'clock in the afternoon, a smallish, blackish cat appeared at the back door. It was Min!

There was great rejoicing on the banks of the Raisin that day, but then a sobering thought occurred: If the returnee was Min, then who was buried in the garden?

Another mystery.

* * *

Harold MacDonald of Abbotsford, B.C. came east for Thanksgiving to visit with Daphne MacDonald.

Other guests at Daphne's were Mr. and Mrs. A. F. MacDonald of Kitchener, Mr. and Mrs. Reg Gervais of Pembroke, and Lynn MacDonald of Toronto.

Nursery school

Charlottenburgh Nursery School was able to get enough students to operate five mornings a week and those mornings have been busy to date.

One of their outings was to the Guindon's orchards. The children were able to pick their own apples and were treated very well indeed, by the Guindons.

In the offing is "a great pumpkin hunt." Sounds fun!

Friendly Neighbors

Edith Abrams, Albert MacDonald, Roger Pilon, Ricky and Tony Wetering and Ileen Latreille were the birthday people at the Friendly Neighbors October party, held Thursday. Mary-Rose Pilon baked the cake for the celebrants.

It was almost a clean sweep for the Clan MacDonald in euchre. Ann McDonald and Rita MacDonald were ladies' winners, and Albert MacDonald won for the men. Austin Abrams, the other winner, was the odd man out.

Catharine MacDougall and Edith Abrams were door prize winners. Specials went to: Florida Legroulx, Mildred O'Connor, Viola Pilon, Catherine Gourlay, Eva Amell, Marjorie Pilon and Edmour Seguin.

* * *

The Friendly Neighbors will be going to the Chateau Gardens on Thursday, Oct. 20. All members, friends and relatives are urged to turn out to help entertain residents of the home.

* * *

Liberal supporters were in Williamstown on Saturday, painting the town red. MP Don Boudria will be at St. Mary's Centre on Thursday, Oct. 27 at 7:30 p.m. before the Friendly Neighbors open euchre, which begins at 8 p.m. Everyone is welcome to attend.

* * *

Get well wishes go out to Margaret McLennan who is in hospital recovering from surgery.

* * *

I had a nice visit at the library on Saturday from Gordon Gourlay of South Carolina. Mr. Gourlay was a student at Lancaster Public School when my father taught there more than 60 years ago.

Mr. Gourlay was in Williamstown visiting his sister-in-law, Catherine Gourlay.

* * *

The Green Thumbs Horticultural Society is expanding! Beginning with this month's meeting, which, by the way, will be held at 8 p.m. on Monday, Oct. 24, meetings will be held in the clubrooms at St. Mary's Centre with the kind permission of the Friendly Neighbors.

Those attending are asked to carve and decorate a pumpkin.

* * *

Congratulations and best wishes to Jim and May MacGillivray on the occasion of their 50th wedding anniversary. It was nice to see so many family members at church on Sunday.

* * *

Picnic Grove's 4-H'ers, under the leadership of Anne Donkers and Mary Ellen Seale met on Wednesday at Char-Lan High School.

The current project is titled, "Much ado about meat" and our local club will be called, "To meat or not to eat."

Char-Lan soccer

Congratulations to Char-Lan's senior boys soccer team which has made it to the SD&G finals by virtue of its first place division finish and its 2-0 semi-final win over Rothwell-Osnabruck on Monday.

Let's hope school spirit and support runs high for the final!

* * *

Keep October 29 open for a Meet-the-Rebels dance to be held after the Saturday night game. More details will follow next week.

* * *

The ladies swept equally well in broomball this week as Flaro Bulls and MacDonald's Groceries played to a 2-2 tie. Naomi MacKenzie had both goals for the Bulls, while Leina Lacelle and Brenda Lauzon scored for MacDonald's.

MDM (formerly Edgewater) fell to the Old Mill Restaurant, 4-2. Cathy Smith, Shelley Lauzon, Carol Leblanc and Erica MacDonald scored for the winners, while Jean Poirier and Lise Piche had the MDM's goals.

Community club

It was pumpkin day as the Glengarry Community Club held its monthly birthday party, Oct. 12. The event was celebrated with lots of good homemade pumpkin pie and ice cream, and I'm told was much appreciated by the visitors.

Honored for October birthdays were Ileen Latreille and Donald McGregor.

Alda Major and Therese Welcher were card winners for the ladies, while Charles McLennan and Mr. Edmunds took the honors for the gentlemen.

Catherine Gourlay won the door prize. Taking home pumpkin pies which were raffled off were Eileen Latreille and Luella Montroy.

Do you know how to protect yourself from AIDS?

Get the facts. Let's Talk. Call the Ontario Ministry of Health AIDS Hotline 1-800-668-AIDS

The War Amputations of Canada

a tradition of amputees helping amputees

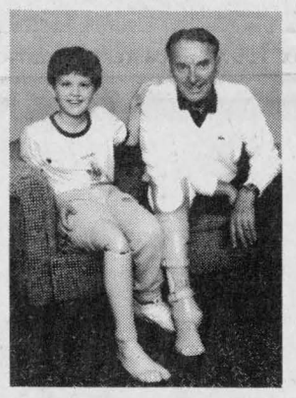

War Amps Chief Executive H. Clifford Chadderton and Champ Karl deWit have something in common — they're both amputees. The War Amps was first established in 1918 to assist amputee veterans. Now the war amputees pass their many years of experience along to the younger generation through the Child Amputee (CHAMP) Program. Champs receive artificial limbs, counselling and financial assistance.

What is our future? When there are no longer war amputees, we will become the Canadian Amputees Foundation. Graduates of our CHAMP Program will carry on The War Amps tradition of amputees helping amputees.

The War Amputations of Canada, National Headquarters, 2827 Riverside Drive, Ottawa, Ontario K1V 0C4.

The War Amputations of Canada is a registered charitable organization operated by amputees for amputees on a non-profit basis. The War Amps does not receive government funds. Should you wish further information, please do not hesitate to contact us. Toronto **(416) 488-0600**; area codes **519, 613, 705**, dial toll-free **1-800-268-8821**; all other area codes dial toll-free **1-800-268-8917**.

Charitable Registration Number: 0286831 09

CLEAR THE TRACK...

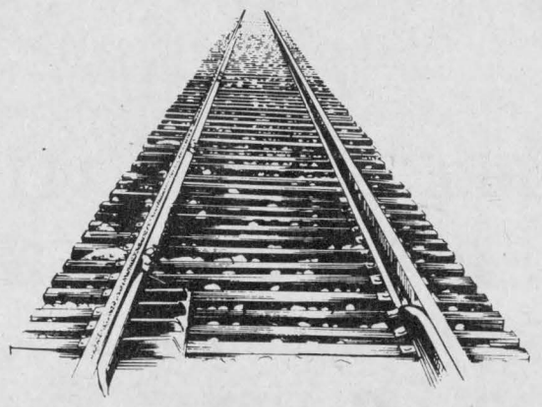

THE '89s ARE COMING!!!
And Our 1988 Units Must Go

See our Full Line of '88



CIVICS
ACCORDS
PRELUDES

We're Clearing Them From Our Lot At
SUPER LOW DRIVE-IT-AWAY PRICES
While Quantities Last

CORNWALL HONDA

For your convenience our Service Department is open Saturdays 9 a.m. to 1 p.m.
Please call for an appointment.

1200 Brookdale Ave. Cornwall 933-7558



SHELLEY'S
UNISEX HAIRSTYLING
Shelley Vachon, Prop.



The salon that will take the time to find the right style for your face, lifestyle and personality.

Open 6 days

41 Main St. S. **Alexandria** **525-5033**

Warm up to our
OPENING SPECIALS

THE MINI $269
Reg. $339.00

REGENCY LARGE $899
Reg. $1099.00

PACIFIC ENERGY $825
Reg. $869.00

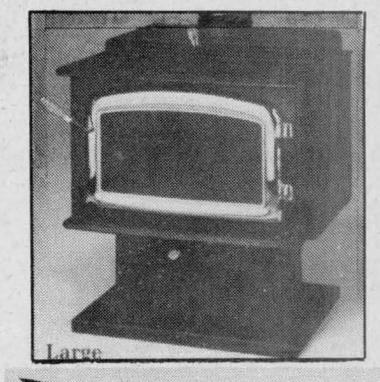

Prices in effect until Monday, October 31

Regency
THE GOLD STANDARD

"Come and see our new showroom"
Monday to Thursday, 8 a.m. to 6 p.m.
Friday, 8 a.m. to 9 p.m.
Saturday, 8 a.m. to 5 p.m.

Caledonia Stoveworks
"Where service can't be beaten"

23 Home Ave., Vankleek Hill **(613) 678-2765**
42-1c

The Glengarry News
525-2020



WINTER'S COMING
PROTECT YOUR HOME

50% To 75% OFF LIST PRICE
Of Pre-Built and Undeliverable
FAIRLEY WINDOWS INC.

WINDOWS AND PATIO DOORS

Choose from over 200 Thermos, Casements, Sliders and Double-Hung Windows

THESE ARE NOT SECONDS

These windows were undeliverable due to being custom-built with the incorrect measurements.
This is an ideal opportunity for you to really save on top-quality windows if you are thinking of building or renovating.



WINTERIZE YOUR HOME NOW



with

BLOWN-IN INSULATION

THERMO-CELL INSULATION

$ave With Us!!!

Free Estimates

NOW IN OUR SHOP

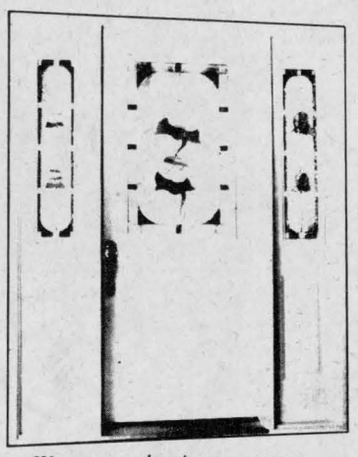

We carry aluminum storm and garage doors

ENTRANCE DOORS

A fine selection of thick, steel, insulated Entrance Doors in many elegant styles with a baked-on finish. Complete with vinyl or aluminum clad frame, double weather seal. Your choice of thermo or triple glazed

From only $250

PORTES & FENETRES

GLENGARRY
WINDOWS & DOORS

A Division Of Glengarry Insulation Ltd.

5 Lochiel Street, West **Alexandria** **525-4947**

Village sewer project progressing favorably

MAXVILLE
Gordon Winter
527-2888



Home for the Thanksgiving weekend with Grace and Gregor McEwen were Carole and Bob Brown, David and Karen from Bathurst, N.B., and Mary McEwen and Roger Wyllie from Toronto. Sunday visitors included Henrietta Campbell, and John and Florence Campbell, Ottawa and Lillian Dileo from East Setauket, N.Y.

* * *

Congratulations are extended to Isabel Frith Templeton for having received the Air Canada Heart of Gold Award. Mrs. Templeton, a good friend of many here, is very active in the community affairs of Howick and Ormstown.

* * *

We welcome back to the village, Martine McDonald and her sister Claire Lefebvre who are now living in the MacEwen subdivision in the former home of Heather and Jim MacEwen. The MacEwens have moved to a new home on the South Branch Road. We wish these people much happiness in their new homes.

* * *

Claire and Bruno Besner spent the Thanksgiving weekend in North Bay with Mr. and Mrs. Rene Besner. Rene is Bruno's twin brother.

* * *

Jean and John Harrison of Whitby were here for the long weekend with her mother, Florence McNaughton and her sister, Shirley and David MacGregor.

* * *

We are sorry to report that Lloyd Rollande is in an Ottawa hospital and wish him the very best for much improved health.

* * *

Thelma and Archie Hughes of Franklin Centre, Que. spent Thanksgiving with his sister Hattie Hughes and with brother Harry, from the Manor.

* * *

Susan and Ian Kennedy of Toronto were home for the holiday, too, with his parents, Donald and Charlotte Kennedy.

* * *

A Glengarry native, Erwin MacLennan who is a twin brother of Earl, added a touch of home at the funeral of Jack Hunter in Red Deer, Alta. Erwin was the driver of the hearse and had an opportunity to visit with Jack's mother, Helen, who had taught him music in Grade 3.

* * *

Pipe Major J. T. MacKenzie is preparing for his Florida winter season and will be leaving here on Oct. 26. He invites his friends to write him at 182 Herendo Ave., Port Charlotte, Florida 33152.

* * *

The snow last week was certainly not appreciated but it did promise an Indian summer.

Sewer project

The sewer project continues to progress very favorably. As of last Friday, crews were at work on Mechanic Street East, Catherine Street West, Peter Street and Alexander Street in front of the curling rink.

One engineer has observed that our village can boast more variety of soil types than any other project with which he has worked. Trenches have been dug to a depth of at least four metres.

Peter Street has been supported in part by the largest boulder. In front of the Gordon Scott residence, a jackhammer chipped at it for half a day to create a passage for the pipe.

Four our readers who are interested in physics, a laser beam is used through the pipes to maintain a straight line.

Lions news

The members of the Maxville and District Lions Club are preparing for two money-raising projects. On Oct. 20, tickets go on sale for a wheelbarrow of cheer. The lucky ticket will be drawn on Dec. 6.

Then on Oct. 22 the annual 50-50 draw will commence with the Home Hardware store as its headquarters. All Lions will be happy to assist supporters in the purchase of tickets.

* * *

We wish a sincere belated happy birthday to one of our oldest and longtime residents in the person of Millie Eppstadt. Mrs. Eppstadt celebrated her 88th birthday on Oct. 2 with her son Earl and daughter Pearl Grant and many other relatives and friends who paid her a call.

We are happy to report that this lady keeps very well and is able to continue living in her own home. She is wished the very best for the year ahead.

80th birthday

The family of Henrietta (Mrs. Harry) Campbell gathered at the Maxville Sports Complex on Oct. 9 to celebrate her upcoming 80th birthday. In attendance were her five children, Elsie MacKinnon, Grace McEwen, Stuart, Lloyd and John Campbell and their families, including 12 grandchildren, 15 great grandchildren, two nephews and one niece. They travelled from New York City, Bathurst, N.B., Toronto, Markham, Newmarket and Ottawa to celebrate this happy event.

Following a turkey dinner, Stuart Campbell, who emceed a short program, brought best wishes on behalf of the children while John Campbell Jr. and Norman MacKinnon related memories which have made their grandmother so special.

Shari McIntosh entertained with step-dancing.

Mrs. Campbell was presented with a large birthday cake and a spray of red roses by her great grandchildren, letters from her alderman and the Ottawa mayor, a book chronicling the years, and a television set.

Friends and other relatives called during the afternoon to offer best wishes and to visit.

Mrs. Campbell, a former resident of Athol moved to Ottawa 27 years ago. There, she presently enjoys an active life in retirement. She is the daughter of the late Mr. and Mrs. (nee Cameron) Henry Alguire.

Tribute to volunteers

This week Phyllis Burtenshaw, coordinator of volunteers at the Manor, wishes to pay tribute to those volunteers who give of their time to the residents of the special care wing.

Those who visit regularly are very much appreciated. Sylvia Thompson of Martintown, Gertrude Lange-Kreher of Gravel Hill, Sheila MacDougall of Finch, Frances Donegan of Ottawa, and Eileen Colbourne of Maxville, each follow a schedule and provide a half-day of their time to these residents, who require a tremendous amount of love and kindness.

Special needs are addressed through regular programming in areas of remotivation, recreation, socialization and sensory stimulation. Opportunities to participate in ceramics, baking, music, fitness exercise, social circle, personal beauty, supervised walks and car rides create a healthier atmosphere. The volunteer component of the program is invaluable. The sincerity, kindness and understanding is so obvious.

* * *

The Village of Maxville will be hold a Halloween Party on Monday, Oct. 31 from 5:30-8 p.m. at the Maxville Sports Complex, with organized activities.

Due to construction of the sanitation sewers in the village of Maxville there will be no door-to-door trick-or-treating this year. Donations of goodies or cash will gratefully be accepted at the village office between 9 a.m. and 4 p.m., Monday to Friday or at the sports complex every day between 9 a.m. and 9 p.m. If you are bringing your child or children, please give a donation. Anything will be appreciated.

Playtime Pals

Playtime Pals Nursery School started up again yesterday after a search for new accommodations. The school was forced to move from its location at Maxville Senior School when the school closed at the end of June. Playtime Pals is now located at the Maxville Sports Complex and for more information call Carol Munroe at 527-3294.



ALEXANDRIA OPTICAL LTD.
Complete Optical Service
EYEGLASSES
AND CONTACT LENSES
"Where Care and Service make the difference"
OPEN:
Mon.-Thurs. 10-5:30
Friday 10-7 Saturday 9-12
J.M. DIGUER
C.C.L.F.(M)O.C.L.A.
Ample parking — Nous sommes bilingues
LOCHIEL ST. W. ALEXANDRIA 525-4340

From a new line of rugged, dependable, "M" series comes a higher work performance and greater operating comfort.



Featuring: 3-year powertrain warranty, 85 PTO hp, 4-wheel drive, air conditioned cab and radio.
Suggested list price $56,450.00
SALE PRICE $39,995
Financing available
KUBOTA TRACTOR CANADA LTD. BUILT TO LAST!
MENARD FARM SUPPLIES LTD.
Green Valley 525-2190
42-1c

AUTO



With auto insurance from The Co-operators, you get complete protection. Call me for information about our many coverage features.
Frederick Leroux
the co-operators
Insuring Canadians in the co-operative spirit
Apple Hill 527-5672
LIFE · HOME · AUTO · COMMERCIAL · FARM · TRAVEL

ACUPUNCTURE CLINIC
Dr. Liew Kwong Kee
(M.D.T., C.M. AC)
33 Years of Practice
Headache or migraine, lumbago, arthritis, insomnia, neurasthenia, impotence, hypertension, smoking habits, etc.
Are you suffering from these or any other ailment?
LET ME HELP YOU!
For appointment please call
874-2618 41-4c

THE BAND'S ALL HEAR.
SINCE 1887 YAMAHA
PortaSound™ KEYBOARDS



With Yamaha's personal portable electronic keyboards, you've got an entire band at your fingertips. Yamaha's keyboards are easy and fun to play—just a press of a button brings the music, and the moment, to life. And best of all, you can pick one up for a song.
MELODY MUSIC CENTRE
104 Pitt St. Mall 933-0205

CO-OP®
WE'VE GOT A FULL HOUSE



OF SUPER SPECIALS FOR
CUSTOMER APPRECIATION DAYS
Thursday, Oct. 20th to Saturday, Oct. 22nd
Come in and let our helpful staff show you how

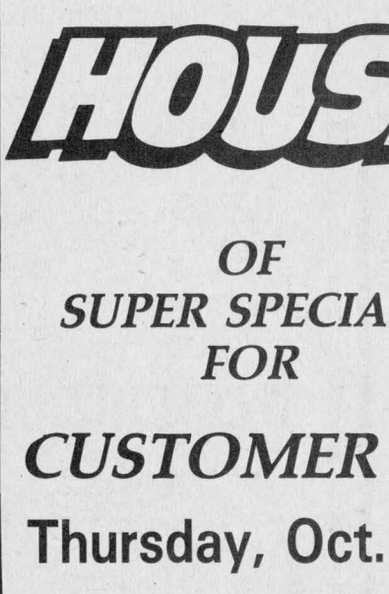

You Can Save From
5% to 25%
By spinning your own discount on our
WHEEL OF FORTUNE
Discounts apply to all regular priced in-stock merchandise
41-2c
Alexandria Co-op
Monday - Saturday, 8 a.m. - 5 p.m.
361 Main St. S. 525-4116 or 525-4117

Lifesaver® GT4
All Season Economy Radial
58.50 P155/80R13

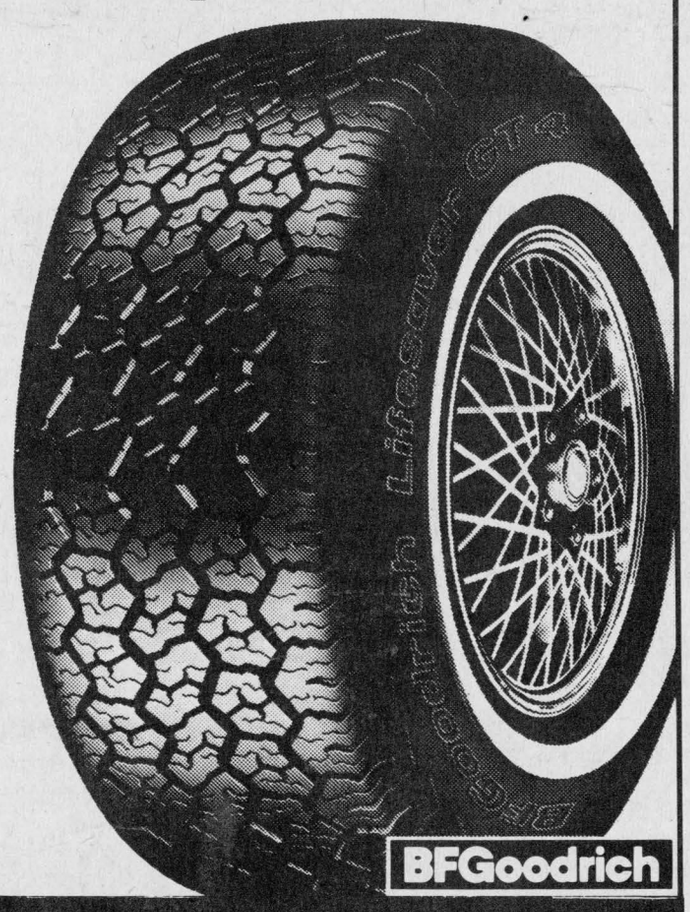

- No seasonal tire changeover with all-weather tread design.
- M&S rated; excellent wet, dry and snow traction.
- Double steel belted strength; smooth, quiet ride.
- Distinctive white sidewall styling.

Size	Our Price
P165/80R13	65.75
P175/80R13	70.05
P185/80R13	74.35

Installed, balanced, new tire valve, Road Hazard Protection
BFGoodrich
go with GUINDON TIRE SERVICE
des gens de chez nous
Main Street, Apple Hill ..... Tel.: 527-2844
1300 Pitt Street, Cornwall ..... Tel.: 933-6760
TOLL FREE (Watts Line) 1-800-267-7191

John Sandilands roasted by friends at Legion

LANCASTER
Janice Montreuil
347-7464, 347-2420



Hello again. Hope everything is running smoothly in your life. My life is pelting along at the speed of sound. There is not enough time in a day to get everything done that I want to do. Do you ever get that feeling?

* * *

The 201st anniversary service of St. Andrew's Presbyterian Church, South Lancaster under the ministry of Rev. Ian MacMillan was held on Sunday (Oct. 16) Special music was provided by Mr. and Mrs. Loewan of Cornwall Fellowship Baptist Church. A lunch was served following the service.

* * *

St. Andrew's Presbyterian Church Women will hold its regular monthly meeting today (Wednesday) at 8 p.m. at the home of Eileen Fourney. All members are asked to attend.

* * *

Salem United Church, Summerstown will hold its 'Big Event' on Saturday (Oct. 22) from 10 a.m. to 4 p.m. featuring crafts, antiques, collectibles and lots of home baking. Everyone is welcome.

All candidates meet

Lancaster and District Chamber of Commerce is sponsoring a series of all candidates meetings for our area concerning the upcoming municipal elections. The first, for Lancaster Township residents, will be held on Monday, Oct. 24 at 7:30 p.m. at Lancaster Public School. Lancaster village residents will have their meeting on Tuesday, Oct. 25 at 7:30 p.m. at Smithsfield Hall. Charlottenburgh residents will have their meeting on Wednesday, Oct. 26 at 7:30 p.m. at St. Mary's Centre, Williamstown. All persons, whether candidate or voter are asked to attend these meetings in order to promote a better understanding between citizens and local government.

Bainsville WI

Bainsville Women's Institute held its October meeting at the home of Mrs. Guelda MacRae. Locally made arts and crafts were exhibited for the roll call. The area convention in Ottawa is coming up next week. This takes in the whole of Eastern Ontario Women's Institutes and is a real learning experience as well as an entertaining two days. Voting delegate Liette Butrym and newer member Wendy MacKenzie are going to learn about WI at the area level. Mrs. Agnes Petrie, president at Glengarry district level, will also attend. Mrs. MacRae introduced a friend and local crafter, Janet Keefe, who has been working with pottery for several years, here in Canada and England. Mrs. Keefe explained and showed the difference between earthenware, stoneware and porcelain by using examples of her own beautiful work. The pieces were passed around to the members who were very pleased — they did not drop one! Members also expressed the opinion that there was a lot of talent in the area.

* * *

The Jolly 50's Seniors Club went out to Thanksgiving dinner on Tuesday, Oct. 11, to the Lancaster Inn. There were 63 members and guests, among them Rev. Don Chisholm and Rev. Ian MacMillan. Rev. MacMillan said grace before the meal was served. A handmade goose was donated by Betty Duchene and the lucky winner was George Lepage. Other prizes were won by Rena Major, Eva Collette and Martin Van Sleeuwen.

Roast

The very first 'Roast' in Lancaster was held recently at Lancaster legion in honor of John Sandilands. It was put on by the Pacemakers Club, which Mr. Sandilands founded. The fraternal branch of Lancaster legion picked up the tab for dinner for John and Connie, after which they were brought back to the new hall to be feted. The room was decorated with yellow fish, all hanging from the ceiling — a most appealing and intriguing sight. It seems that during the Second World War, Mr. Sandilands was a bomber pilot whose plane was shot down in the North Sea, not once, but twice; both times he survived to tell about it and therefore he was inducted as a 'goldfish'. A special insignia with a goldfish and two stripes is on display in the memorabilia case at Lancaster legion. Mr. Sandilands was then 'roasted' verbally by friends and relatives which provided a good laugh for those persons attending. This was all in good fun and with much love for a very outstanding member of our community. The Royal Canadian Legion Branch 544-Lancaster presented Mr. Sandilands with a lifetime membership and the Pacemakers Club President Harold Lauzon presented him with an attaché case. Another old friend, Jim Hill, presented an engraved wallet inducting John into the OBC — ask either one of them what the initials stand for! Dancing and a lunch was held after these presentations.

* * *

Sylvain Chretien was home recently visiting his parents, Rene and Diane.

* * *

Get well wishes are extended to Raoul Menard who is at present a patient in the Hotel Dieu Hospital, Cornwall.

* * *

Winners of the lucky draw held at the Fraser House last weekend were Sally Blacker of Williamstown and Virginia Dickmann of Dorval, Que.

* * *

Belated happy birthday wishes are sent out to Mrs. Bertel White of Oak Street, Lancaster who was 87 years young on Oct. 14. Also celebrating on the 14th was Betty Kreune of South Lancaster.

* * *

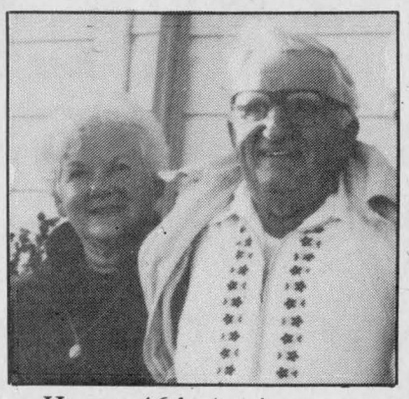

Happy 46th Anniversary
MARY & ERIC CORDREY
From all of your brats! We love you!

Coiffure au Masculin
Hairstyling
48 Jean St., Alexandria
Lynne Vaillancourt, prop.
By Appointment Only!
525-5132
39-tf

Hours:
Mon., Tues.,
Thurs., 8-5
Wed-CLOSED
Fri., 8-8
Sat., 7:30-1

Touche Ross
CHARTERED ACCOUNTANTS/MANAGEMENT CONSULTANTS
Hawkesbury Centre
250 Main E., Suite 210
Hawkesbury, Ontario
632-4178
Cornwall, Gatineau, Hull & Ottawa
... and in 36 other cities in Canada
7-tf
PERFORMANCE

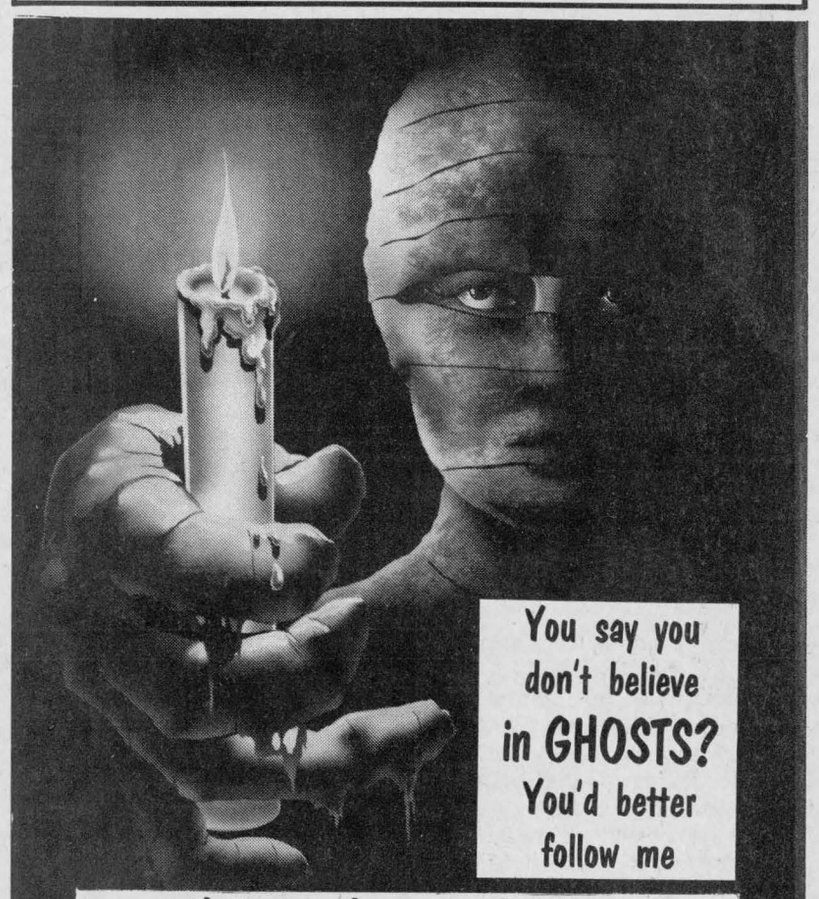

Halloween Costumes For Rent
Complete costumes (all handmade)
MONDAY TO SATURDAY — 10 a.m. TO 9 p.m.
LISE COSTUMES
335 Main St. S. 42-2c Alexandria 525-3603

BATH-MAGIC®
PUT A NEW BATHTUB OVER YOUR OLD ONE!

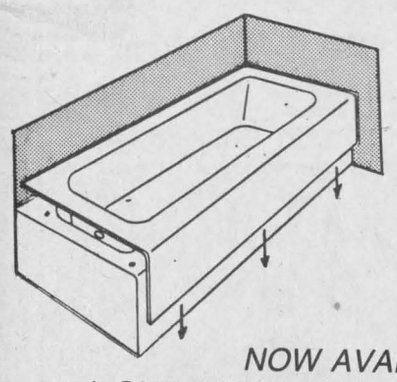

ACRYLIC BATHTUB LINERS
- Variety of colors
- 3-yr. written guarantee
- Fit over existing tubs
- Commercial & residential
- Will not chip, dent, crack or peel

NOW AVAILABLE
** ONE-PIECE ACRYLIC WALL UNITS **
(613) 525-1951
39-4c

SUNDAY CARPET SALE
Sunday, October 23
NO-WAX VINYL FLOORING
Starting at ..... 5.98 sq. yd.
FOAM BACK CARPET
From ..... 6.98 sq. yd.
RED TAG SPECIALS
"GAZEBO" STAINMASTER CARPET
by Coronet
18.95 sq. yd.
Closed Fri., Sept. 23 at 4 p.m.
and all day Sat., Sept. 24
OPEN SUNDAY
10 a.m. to 5 p.m.
Experienced installers available
Refreshments
DISCOUNT CARPET SALES
421 Fourth St. W. Cornwall 938-0735
VISA
Free Estimates
Free Delivery
MasterCard

IT'S YOUR ONTARIO GM DEALERS'
WE'RE STOCKED UP THIS OCTOBER!
#1
OVER 4000 CARS IN ONTARIO!
BEST SELLERS EVENT

1989 BUICK CENTURY
Dramatic new looks; traditional Buick values.

1989 OLDSMOBILE CUTLASS CIERA
The best-selling Oldsmobile gets a sensational new Euro-look for '89.



1989 PONTIAC 6000
One of the most popular Pontiacs, newly re-styled, and now with All Wheel Drive on the 6000 STE.

1989 CHEVY CELEBRITY
A Chevy favourite, featuring family comfort at an affordable price.

$500 BONUS CREDIT*
Pontiac 6000 & Chevy Celebrity Prices Start From UNDER $16,000*
Including $500 BONUS CREDIT
When You Buy & Take Delivery By Dec 31/88.
FACTORY ORDER MAY BE REQUIRED
On Specially-Equipped Models
When You Buy & Take Delivery
By Dec 31/88.
FACTORY ORDER MAY BE REQUIRED
TOTAL™ GM's 3-Year/80,000km Warranty
GM SMARTLEASE™ Ask Your Dealer About The Convenience of Leasing.
HURRY WHILE THE SELECTION LASTS!
CANADA'S #1 SELLING FAMILY OF MID-SIZE CARS†
YOUR ONTARIO GM DEALERS
CHEVROLET • OLDSMOBILE • CADILLAC • PONTIAC • BUICK • CHEVY & GMC TRUCKS
*MSRP for specially-equipped new 1989 base-model Pontiac 6000 LE is $15,721. MSRP for specially-equipped new 1989 base-model Chevrolet Celebrity is $15,198. Prices include a $500 MSRP Credit for vehicles delivered by Dec 31/88. Dealer may sell for less. Vehicles may not be available immediately from dealer stock. Dealer order may be required. Freight charges, insurance, licence, and applicable sales taxes not included. See your individual dealer for freight charges.
†Based on R.L. Polk & Co. Ltd. combined national new passenger vehicle registrations for the 12 month period ending July 31, 1988.
VEHICLES MAY NOT BE EXACTLY AS SHOWN SEE YOUR PARTICIPATING GM DEALER FOR FULL DETAILS.
ONTARIO GM DEALERS ASSOCIATION, c/o 180 Lesmill Road, Don Mills, Ontario M3B 2T5
We're right here for you.

UCW bazaar and tea well attended



GLEN SANDFIELD
Lorna Chapman
874-2408

The Glen Sandfield congregation was delighted to welcome a former neighbor to a Thanksgiving worship on Sunday. Now living in Martintown, Mrs. Hazel McIntyre (nee Dewar) and her three sons, Marvin, Barry and Lorn, drove up for a rare visit among her old friends.

* * *

Murray, Ellie, Haley and Cheri MacLachlan of Ottawa were down for Thanksgiving with Ron and Christina MacLachlan and family.

* * *

Margo MacRae has just returned from Packenham, where she was visiting her mother, Mrs. Velva Smith. Mrs. Smith has returned home from hospital after knee surgery.

Margo says she is doing very nicely, but must take things easy for a while.

* * *

Thanks to everyone who went all out for the Glen Sandfield UCW bazaar and salad tea. From the results, it seems that just about all area women helped, with wonderful donations of baked goods, clever sewing, beautiful salads and eager hands. It is a very small unit, but one that has many marvelous friends. Several very faithful people donate money each year and they really are much appreciated. So, congratulations to all on a simply grand success. They did better than ever; maybe I'll arrange to be away next year — seems to have brought them luck. (Just kidding, girls!)

* * *

While the salad tea was going on, your reporter was in St. Louis, Mo. with daughters Lynda and Nancy. Together with daughter Mildred Nyberg, we gave a dinner and a brunch for the out-of-town visitors and relatives of granddaughter Lynette and her husband Ralph Ergas. Lynette and Ralph were married on the Saturday evening of Oct. 1, followed by the reception dinner-dance for 100. Members of the wedding party hailed from Texas, Rhode Island, Vermont, Boston, Puerto Rico and Bombay, India, all dental college friends.

She was lovely in white satin which was trimmed with silver lace; he was handsome in his dress uniform of navy blue jacket and gold braid and white trousers. He is an army captain, stationed in Germany where the couple will live for two years. He flew in for the ceremony. Oh, and Nancy Chapman caught the bouquet! Now we'll see!

* * *

Welcome home to Willy Jamieson. Hope you continue to get stronger and soon will be your old self. Mr. Jamieson has recently returned from hospital. Friends and neighbors wish you well.

* * *

Sorry to hear Molly Brodie is in hospital. Get well wishes from everyone go out to you; hope you'll soon be up and about.

* * *

The next Bible coffee will be held on Wednesday, Oct. 19 at the home of Nan Campbell. Please note change of day.

* * *

The joint congregations of Glen Sandfield and East Hawkesbury welcomed little Bryce MacDonald Fraser at his recent baptismal service at East Hawkesbury United. Rev. Colin MacDonald officiated. The proud parents are Fiona and Stanley Fraser, the grandparents are Stella and Lewis Fraser. Congratulations to all and a special blessing for baby.

* * *

We were sincerely sorry to hear of the recent passing of a very dear friend and neighbor, Irene Blair. She was a faithful choir member, WI member and she enjoyed her UCW. Her sense of humor delighted many an audience. Sincere sympathy to those in sorrow, at this sad time.



Happy Birthday
Suzie Cream Cheese
From the
Get-away Gang!

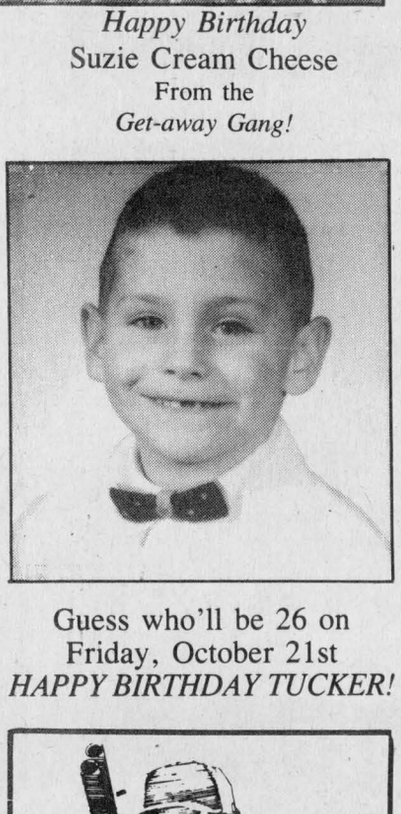

Guess who'll be 26 on
Friday, October 21st
HAPPY BIRTHDAY TUCKER!



L. and M. GUNS REG'D.
Firearms bought, sold, traded, and repaired
Crossbows
Camping Equipment
Outdoor Clothing
Top Quality
Fishing Tackle
R.R. #1, Cornwall
Tyotown Rd., between Boundary and Purcell Rds.
Michael Massia, prop.
931-2010

The War Amputations of Canada...
Safety Is No Accident
CHAMP PLAYSAFE Program

YAMAHA
Blazing new trails



1989s (in stock)
BR250 Bravo
CS340 Ovation
CS340 Ovation Elec.
PZ480 Phazer
PZ480 Phazer Elec.
SV 80 Snoscoot
SV 80 Snoscoot Elec.
BUY NOW AND SAVE
We also have NEW '88 models
Mac's Marina Ltd.
Open 7 days a week
ALL YEAR 'ROUND
Lancaster
347-2788

SILVER ANNIVERSARY

OUR SILVER ANNIVERSARY

USED CAR SALE

Due to the success of our New Car Sale ... Our lot is loaded with Trade-Ins

THEY MUST AND WILL BE SOLD BY OCT. 31

No Reasonable Offer Will Be Refused

USED CARS

1988 Buick Regal
2-dr., V-6, 4-spd., auto. with air cond., only 17,000 km, # 8-348A — $15,985

1987 Cadillac Fleetwood
4-dr., rear wheel drive, finished in royal maroon # 6-611A — $28,887

1987 Cadillac Seville Elegante
4-dr., only 29,000 km, fully equipped, including power sunroof # 8-463A — $33,387

1987 Pontiac 6000 LE
Fully equip., incl. air cond., clean car, finished in two-tone blue # 7-090A — $11,687

1986 Chevrolet Caprice Classic
Brougham, 4-dr., fully equipped, one owner # 8-278A — $10,995

1985 Pontiac 6000 LE
4-dr., very clean, fully equipped, incl. air, one owner, # 9-027A — $9,990

1985 Chevrolet Celebrity
Station wagon, well equip., incl. air, ideal for the family, # 8-137A — $7,490

1985 Pontiac Parisienne
Brougham, station wagon, full size, luxury in a stn. wagon, # 8-198A — $9,987

1985 Buick Century Limited
2-dr., one owner, well maintained, clean car, # 8-408A — $8,985

1984 Toyota Corolla
2-dr., 5-spd., # 8-180A — $6,990

1984 Pontiac Bonneville
4-dr., one owner, very clean, low mileage, # 8-061A — $6,990

1984 Pontiac J2000
2-dr., hatchback, 4-cyl., 4-spd., # 8-281A — $4,997

1984 Pontiac Bonneville
4-dr., finished in light sage, one owner, well maintained, # 8-187A — $6,484

1984 Buick Lasabre Limited
4-dr., fully equipped # 8-229B — $8,884

1984 Olds. Delta 88 Royale
4-dr., fully equipped # 8-250A — $7,700

1984 Pontiac Parisienne
4-dr., one owner, only 74,000 km, # 8-309A — $7,980

1984 Pontiac Bonneville
4-dr., clean car, one owner, # 8-163A — $6,686

1984 Buick Park Ave.
4-dr., fully equip., incl. power sun roof, very clean, well maintained # 8-156A — $10,900

1984 Pontiac Grand Prix
very clean, one owner, only 53,000 km, # 9-003A — $7,985

1983 Chevrolet Camaro
well equip. with T-bar roof, # 8-103A — $6,483

1983 Honda Accord
2-dr., hatch back, 4-spd. trans., # 8-062A — $4,995

1983 Buick Regal
4-dr., two-tone, only 66,000 km, # 8-298A — $6,666

1983 Chevrolet Celebrity
4-dr., # 8-529A — $5,485

1983 Pontiac 6000
2-dr., # 8-426A — $5,580

1983 Buick LeSabre Limited
4-dr., fully equipped, two-tone, one owner, # 8-440A — $6,983

1983 Pontiac 6000 LE
4-dr., fully equip. incl. air cond., # 8-265A — $6,390

1983 Pontiac J2000
stn. wagon, auto. trans., with air cond., # 8-279B — $4,890

1983 Buick LeSabre Limited
4-dr., fully equip., incl. air cond., # 8-289A — $6,470

1982 Cadillac Coupe de Ville
fully equip., # 6-529A — $8,282

1982 Buick Regal Limited
4-dr., every avail. option, must be seen, # 8-494A — $4,780

1982 Cadillac Sedan de Ville
d'Elegance, fully equip. # 7-385A — $9,852

1981 Buick Skylark
4-dr., 6-cyl. auto., clean car, # 8-377A — $3,500

1981 Chevrolet Malibu Classic
V-8 auto., air cond. and other options, very clean, # 8-448A — $4,781

1981 Pontiac Lemans
4-dr., V-6 auto., one owner, # 8-493A — $3,770

1977 Ford LTD II Brougham
4-dr. sedan, fully equip., incl. air cond., one owner, only 65,000 miles, original paint, very clean, # 8-272A — $2,777

AS IS SPECIALS

1979 Ford F-150
Super cab pick up # 8-497A — $779

1977 GMC
14' step van # 6-616A — $1,477

1985 Plymouth Caravelle
2-dr., fully equipped, incl. air, # 8-435A — $4,585

1983 Mercury Lynx
4-cyl., auto., # 8-465A — $1,983

1983 Plymouth Reliant
stn. wagon, # 7-528A — $995

1982 Plymouth Reliant
4-dr., 4-cyl., auto., # 8-473B — $1,882

1982 Mazda
2-dr., hatchback, 4-cyl., 4-spd., # 8-450A — $990

1981 Buick Skylark
4-dr., V-6 auto., # 8-036B — $1,199

1981 Buick Skylark Limited
4-dr., V-6 auto., # 8-498A — $1,777

1980 Chev Camaro
V-8 auto., # 8-144B — $2,222

1980 Chevrolet Monza
2-dr., V-6 auto., # 7-202A — $880

1978 Pontiac Parisienne
2-dr., # 8-154A — $490

Still a good choice of 1988 units on our lot for you

USED TRUCKS

1988 Ford Ranger pick-up
only 15,000 km, # 8-400A

1987 Ford F-150 pick-up
V-8 auto., PS/PB, only 20,000 km # 8-555A

1985 Ford Ranger
8-536A

1985 GMC S15 Extended Cab
V-6 auto., # 7-274A

1984 Chevrolet 3+3
crew cab, pick-up, # 8-312A

1984 GMC S15 pick-up
V-6, 5-spd., # 8-566A

1983 GMC S15 pick-up
finished in red, # 8-200½A

See The Lady or The Boys at

Roy's GARAGE (Green Valley) LTD.

THE PRESIDENT'S TRIPLE CROWN
YOUR TRIPLE CROWN WINNING DEALER

PONTIAC
BUICK
Cadillac
GMC Trucks

Green Valley, Ont.
We treat you Royally
525-2300

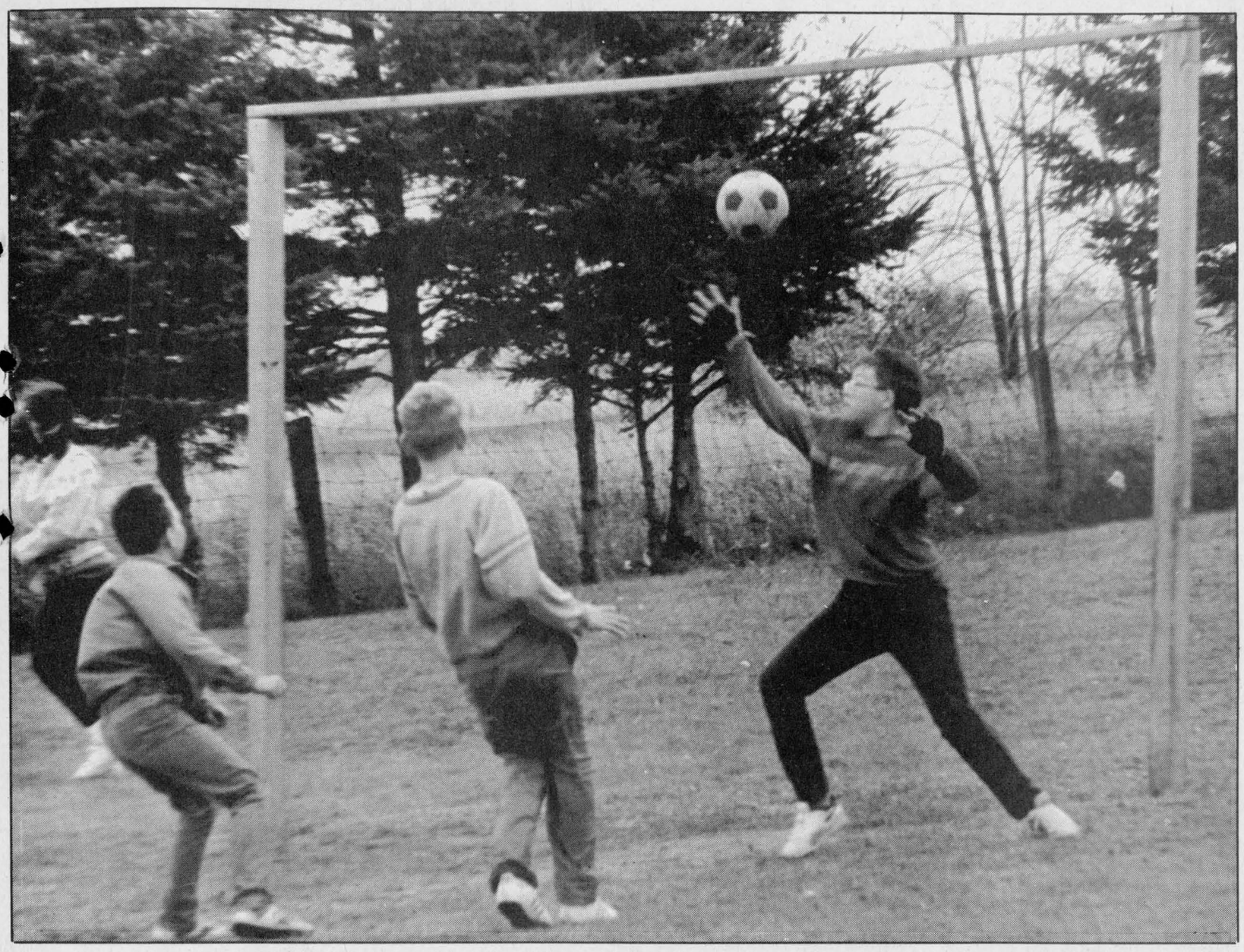

Not this time

The ball appears to be heading over the shoulder of the keeper for a goal, but the ball was deflected over the crossbar. Lancaster Public School entertained Berwick Public School in two soccer games last Friday.

Glens beat Prescott, tie Rebels

By Peter Conway
Sports editor

It was a game the Alexandria Glens should have won, but Coach Peter DeRooy wasn't too upset after his club squandered a three-goal lead in a 4-4 draw against rival Char-Lan Rebels, Saturday night.

"We should have come away with the four points, but when you can come into Char-Lan's rink and leave with a tie, I'm still happy with the outcome," DeRooy said.

The Glens jumped out to a 2-0 first period lead and upped its advantage to 4-1 after two periods. The Rebels stormed back with three third-period goals to send the contest into overtime.

Kevin Poapst notched the tying goal in the dying seconds of regulation time. Poapst is considered one of the top snipers in the Eastern Ontario Junior B Hockey League. DeRooy says the Cornwall native needs no help from the opposition scoring goals. He's quick to capitalize on another team's mistake. And that was the case against the Glens as Poapst struck for the tying goal following an Alexandria defensive breakdown.

"It was a matter of getting caught with too many guys in their end. I called a timeout with about two minutes left and reminded the players not to get caught up ice. We had four guys deep in Char-Lan's end and you can't let a goal scorer like Kevin Poapst break out with a two-on-one opportunity. Alain Marleau (Glens' goaler) didn't give him much to shoot at, but Poapst picked the opening and he deserves credit for the goal," said DeRooy.

Also scoring for the Rebels were Tom Reno, Daryl Menard and Chris Villeneuve.

Glen Campbell paced the Glens' attack with two goals, while Scott Barnes and Stephane Cholette added singles.

The tie boosted Alexandria's winning streak to seven games over Char-Lan dating back to four playoff games last spring and two exhibition contests this year. The streak, however, doesn't mean much to DeRooy.

"Char-Lan has a good hockey club and you have to play sound hockey to beat them. They have a number of veterans back and they have some good, young rookies on the club this year. We've done well against them since last year, but we have to work hard to be successful," he said.

Third-period outburst

The Glens broke open Friday night's contest with four third-period goals during a 7-2 win over the Prescott Falcons at the Glengarry Sports Palace.

Alexandria led 2-0 after 20 minutes and entered the third stanza with a slim 3-2 advantage.

Stephane Lacelle provided the offence for the Glens, scoring his first hat trick as a Glen. The rookie centreman missed the opening weekend because of the flu.

"Stephane is a rookie and just out of midget hockey, but he's coming on and he played well for us over the weekend," said DeRooy.

Glen Campbell chipped in with a

(Continued on page 14)

FROM THE SIDELINES



Peter Conway

Rider fans suffer

It isn't "Mutiny on the Bounty," but it may as well be. The Ottawa Rough Riders, for the fans' sake, should end its Canadian Football League season today.

Never mind playing out the rest of the schedule. It's hopeless. While writing this piece, the Riders sport a dismal 1-13 mark.

At one time, there was a healthy following of Riders' supporters in Glengarry. These fans were loyal, many of whom made the trek to Ottawa to cheer on their beloved Riders. I wonder how many still cheer for the club today?

In a recent loss to Toronto, fans headed for the exits at Lansdowne Park after the first quarter. The stadium was almost empty after three quarters.

The Riders are horrible. There's no use looking for excuses why they've fallen to new depths of incompetence. The Riders just don't have the talent to be competitive in the Canadian Football League. The area where they need the most help is at the quarterback position. A team can't be competitive in the CFL without an efficient pivot.

The Riders dropped Art Schlichter last week and obtained veteran Roy Dewalt from Winnipeg. Dewalt will help, but a savior he isn't.

Roy Dewalt is 32 years old. He's at the end of his career. He couldn't cut it in Winnipeg. And with a bunch of misfits in Ottawa disguised as football players, we must assume he's on a suicide mission.

Though Schlichter was a "Golden Boy" during his college days at Ohio State, his 1983 gambling conviction saw him suspended by the National Football League for one year. He has never recovered from the suspension. It will haunt him for the rest of his career.

In fairness to Schlichter, he only started a few games with the Riders. Maybe he wasn't the answer. But club officials expected too much of him.

The problem was that Art Schlichter was a rookie quarterback in a new league. The Riders suffered with other various quarterback combinations throughout the season.

The club should have been prepared to suffer with him. If a guy such as Schlichter can star at Ohio State in "big time" college football, there must be some talent left in him at the age of 28.

You don't pay Art Schlichter for a fat contract and then have him watch from the sidelines on the reserve list for most of the season.

I have been a Canadian Football League fan since I was a youth. Having grown up in the area and having cheered for Toronto, I was always at the receiving end of Argo jokes from Ottawa fans.

Though the Argos were terrible in the late '60s, I never gave up on them. Sure, there were times Toronto looked like anything but a professional football team, but I don't think they were in as much turmoil back then as the current Ottawa Rough Riders Football Club.

It's no secret the Riders are in financial trouble. Attendance has started to dwindle and the club will have to devise a new marketing strategy to lure fans back next season.

The only marketing tool left for the Riders is to put a winning product on the field.

Sure, Ottawa has to pay its players within its budget, but Saskatchewan was in the same position a couple of years ago. Under GM Bill Baker, the western Riders have turned things around from being the laughing stock of the league the past 10 seasons, to a club battling for first place with perennial powerhouse Edmonton this season.

I honestly don't know if anything can help turn around the fortunes of the Ottawa Rough Riders. For long-time local fans Angus H. McDonell and Bill Kippen, it has to be difficult times for them watching the Riders.

And when it comes to being loyal Rider and CFL fans, no one is more devoted than these two men. It's just too bad the Riders' season isn't over today. That way, everyone would be out of their misery.

Hockey gear lost

Green Valley's Ron MacDonald ran into some bad luck recently. On his way to Maxville for an Oct. 7 hockey game, his hockey gear fell out of his pickup truck along the road.

After tracing his route from his Green Valley home to Maxville, there was no sign of the equipment. Any person who found the hockey bag and would like to return it, can contact Ron at 525-1429.

It's an expensive proposition to purchase a new set of hockey equipment and Ron would appreciate it very much if his equipment was found.

Char-Lan Bantams win

Char-Lan Bantam Rebels defeated Hawkesbury A's 7-3 recently in exhibition play.

Robert Curran and Kurtis Latreille both scored twice for Char-Lan while Shane McDonell, Hamish MacDonell and David McDonald had singles.

In the absence of their regular goalies, Peewee Patrick Loyer handled the nets in the Bantams' 4-4 exhibition draw against Cornwall. Scoring for the Rebels were Kurtis Latreille, Kris Howes, Bruce Tessier and Robert Curran.

North-Glen-Stor nipped Char-Lan, 2-1, also in pre-season play. Hamish MacDonell had the Rebels' goal.

Char-Lan Novice Rebels began their season on a high note, Thursday, blasting Alexandria, 11-1 in their first league game.

Kent Mcdonell shone for the Rebels with a six-goal performance. St ephane Loyer added a hat-trick, while Chris Roy and Simon Menard had one goal each.

Scoring for Alexandria was Stephane Boisvenue.

Cornwall-Seaway Valley Major Midget Royals dropped their season opener against Ottawa Valley Titans, 8-6, Saturday in Carp.

Scoring for the Royals were Glengarry's Denis St. Jean with two goals and Jason Palmer with one. Palmer also had an assist.

Scott Bell, Craig Villeneuve and John Bellefeuille completed the scoring for Cornwall.

Char-Lan Minor Hockey's major fundraising event, the Skate-a-thon, is scheduled this year for Friday, October 28.

In an attempt to put some fun into the season, players will wear Hallowe'en costumes which will be judged. Prizes will be awarded in each division.

Overall grand prize, awarded to the player bringing in the most pledge money, will be a $200 gift certificate from Sportec. A $100 certificate, also from Sportec, will go to the youth with the second most pledge money.

In addition, there will be numerous prizes awarded during the evening.

Following the skate, players in each division will be treated to pizza, hot dogs, chips and drinks upstairs in the arena.

A dance for the young set will conclude the evening.

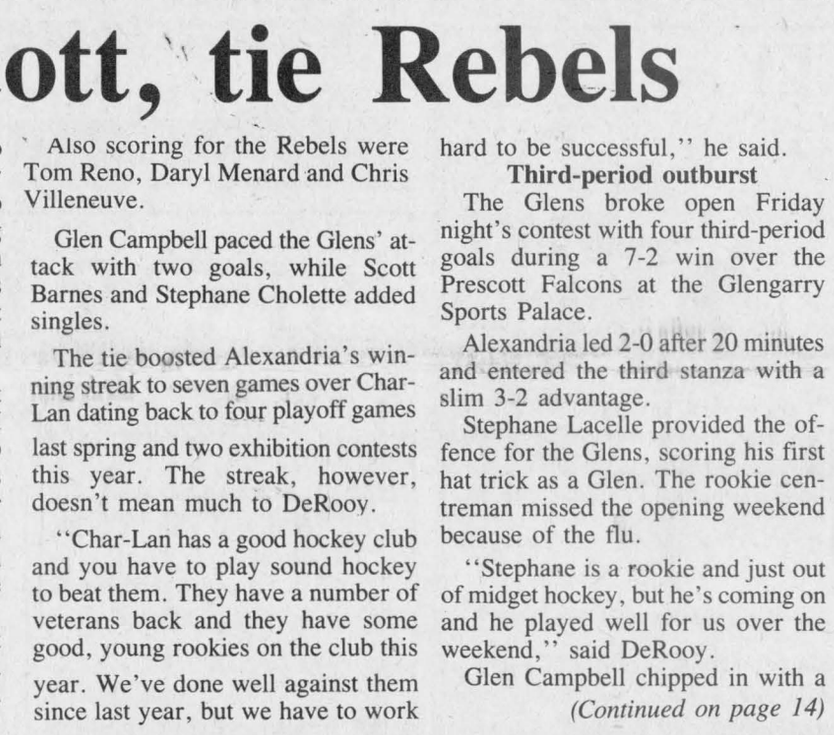

Ladies' twilite winners

The Ladies Twilite League recently wrapped up its season at the Glengarry Golf and Country Club. Standing in the back row from the left are Nicole Tourangeau, Elsie MacLean and Sheila Pickett. Standing in the middle row are Teresa Harbec, Ruth MacMillan, Marion LaSalle and Carol McIntyre. In the front row are Germaine Lalonde, Nicole Viau and Marie Laure Noseworthy.

Hope's lose opener

Alexandria Hope's Auto Parts Midget hockey club dropped a 6-1 decision to Cornwall on the road in its opening Lower St. Lawrence Hockey League contest at the Water Street Arena, Sunday night.

Alexandria's lone goal came off the stick of Denis MacDonald, while Stephane Bellefeuille drew an assist.

Greg Wylie paced the Cornwall attack with a pair of goals, while singles went to John Edgerton, Jean Morin, Alan Maloney, Serge Carriere, Derek Menard and Mark Seguin. Edgerton had three assists, while Morin had a pair of helpers.

Alexandria's Richard Chevrier and Cornwall's Darryl Kivraho played between the nets.

Alexandria was without the services of three players because of suspensions. The referee assessed 63 penalty minutes.

In an exhibition contest on home ice, Friday night, Alexandria skated to an easy 8-0 win over Hawkesbury.

Andrew Sauvé and Kevin Craig sparked the Alexandria offence with two goals and an assist each. Scoring one goal each were Luc Francoeur, Serge Bellefeuille, Eric MacSweyn and Scott Graham.

Francoeur set up three goals, while Graham had two assists. Picking up single assists were Bellefeuille, MacSweyn, Denis MacDonald and Stephane Nadeau.

Eric Lalonde and Richard Chevrier shared the shutout for the winners in the rough, chippy contest. The referee handed out 111 penalty minutes.

Alexandria swings back into action against Char-Lan on home ice at 6:30 p.m., Friday night.

Rebs rally for draw with Glens

by Peter Conway
Sports editor

It appears the "real" rivalry has finally arrived. Though the Char-Lan Rebels and Alexandria Glens have been county rivals on the ice over the years, the first meeting of the season between the clubs Saturday night gave fans an indication of what to expect this season.

The huge crowd didn't leave the Charlottenburgh Recreation Centre disappointed as the Rebels and Glens battled to a 4-4 overtime draw.

While it was only the fourth regular-season contest for both clubs, Rebels' Coach Ken MacDonald felt it was a playoff-type atmosphere in the building.

"We usually don't draw that well early in the season, but we had a huge crowd, as if it was a playoff game. We've talked about the rivalry over the years, but I think it has finally arrived and the fans are in for some entertaining hockey this season. We owned the Glens a few years ago and then they swept us in the playoffs last year and beat us in both exhibition games this season. The tide has turned in the Glens' favor and it is up to our club to try and get some of the momentum back with some wins," said MacDonald.

Entering the game, the Glens posted six straight wins over the Rebels. And it could have been seven in a row. The Glens entered the third period with a 4-1 lead, but couldn't hold off the Char-Lan comeback.

Three third-period goals, including the tying goal by Kevin Poapst, sent the game into overtime. Other Rebel scorers were Tom Reno, Daryl Menard and Chris Villeneuve.

"It was satisfying for us to come back and get the tie. Sometimes in hockey, when a club attempts to come back, it opens the gate for the other club because you take chances," said MacDonald, whose club improved its record to three wins and a tie.

The Rebels' coach was impressed with Alexandria.

"Alexandria is a very good hockey club. They're bigger than last season, they can skate and they have good goaltending. Alexandria is the most impressive club we've played so far," he said.

The Glens led 2-0 after the first period. Glen Campbell led the scoring with a pair of goals, while Stephane Cholette and Scott Barnes chipped in with singles.

Hang on for win

The Rebels won its second road

(Continued on page 14)

Second-period outburst sparks Green Valley

Green Valley broke open a tight contest with four second-period goals and went on to post an easy 9-1 win over Lancaster in the Border Hockey League, Sunday afternoon.

Andre Cholette led the attack with a pair of goals, while singles went to Luc Sabourin, Maurice Bellefeuille, Leo Seguin, Alain Giroux, Brent McDonell, Charlie Giroux and Paul Seguin. Jean-Luc Menard had five assists, while Maurice Bellefeuille and Leo Seguin had a pair each.

Rob MacDonell set up Mike Lapensee for Lancaster's lone goal.

In the other contest, Brian Wensink and Andre Paquette scored three goals each as Maxville skated to an 11-5 win over Glen Nevis.

Ron Besner chipped in a pair of goals, while Gerry Leroux, Michael Paquette and Willie Kippen rounded out the scoring with singles.

Gerry Leroux collected six assists, while Andre Paquette had four helpers.

Stephen Stewart scored a pair of goals for Glen Nevis, while singles went to Mark Titley, Randy McDonell and Lance MacLeod. John Mac
Sweyn set up a pair of goals.



Silverware winners

The Alexandria Men's Softball League staged its awards banquet at the Knights of Columbus hall on Saturday night. Trophy winners in the back row, from the left are Donald Carriere, Gerry Carriere and Alain Borris. In the front row are Doug Meldrum, Daniel Menard, Roger Carriere, Alain Menard, Robert Quesnel and Guy Quesnel.

Rebs come back for draw with Glens

(Continued from page 13)

game in as many outings in Winchester Friday night, skating to a 5-4 squeaker over the Hawks.

Char-Lan jumped out to a 2-0 first-period lead and enjoyed a 5-1 advantage after 40 minutes.

Winchester, however, mounted a third-period comeback, scoring three times in just over three minutes to pull to within a goal.

"We didn't play that bad in the third period. Winchester got some momentum and they kept coming at us and we had to hold them off," said MacDonald.

MacDonald was pleased with his club's effort in the dying moments of the third period as Winchester pressed for the equalizer.

"We didn't panic and run around in our own end when it was 5-4. It was a tough win for us against Winchester."

Char-Lan's goals came off the sticks of Jamie Latreille, Trevor Bowles, Kevin Poapst, Mathieu Germain and Daryl Menard.

Replying for Winchester were Dan Vajovec with a pair, and singles from Chad Brownlee and Steve Regon.

Philip Poitras continues to impress between the pipes.

"He (Philip) made a couple of big saves for us late in the game to preserve the victory," MacDonald said.

Rebels' Notes

The Rebels have picked up seven points in the race for a berth in the annual Boxing Day Tournament in Arnprior. The top two teams in each division qualifies for the one-day tourney.

The St. Hubert players-of-the-game Saturday were goaler Kevin Buchan and forward Ronnie Lefebvre. In the home opener, the St. Hubert winners were Billy Millett and Kevin Chafee.

The Rebels host Westport Saturday night and then travel to Kemptville Sunday to face the 73s.

The club has lost the services of veteran Kevin Renwick for about two weeks. He fractured a finger in a recent game and is sporting a cast.

When asked what his club strengths and weaknesses were, Coach MacDonald was quick to the point.

"I think our goaltending is very good, but we're a little slow on the blueline. And we certainly don't have the scoring power like we had in the past. We'll have to play more conservative and there's no sense trying to get involved in a shootout. But I still feel we'll have a pretty good club," he says.

Glens beat Prescott, tie Rebs

(Continued from page 13)

pair of goals while Scott Barnes and Martin D'Amour added singles.

Glens' Notes: The Glens host Morrisburg Friday night at the Glengarry Sports Palace. Sunday night, Glens travel to Athens.

The club has picked up four points to date in qualifying for the Boxing Day Tournament in Arnprior. After the clubs conclude a home-and-home series with each other, the top two teams will make the trek to Arnprior.

Glens sit in second place in the St. Lawrence Division standings, one point back of division-leading Char-Lan.

Ben Frappier could be in the lineup for his first taste of regular season action this weekend. Frappier, a defenceman, has been hampered by an ankle injury which he suffered in a pre-season encounter against St. Isidore.

Coach DeRooy has been impressed with the play of rookie rearguard Daniel Levert, a second-year midget.

"Daniel has been improving each game and has been playing well for us. He's very coachable and willing to learn," he says.

Though second-year forward Mike Sauvé has played well, he hasn't enjoyed much luck from a scoring viewpoint.

Caisse Populaire wins

Alexandria Caisse Populaire Atom hockey team won its season opener on home ice Sunday night, skating to a 4-1 win over South Stormont at the Glengarry Sports Palace.

Jean-Joel Trottier sparked the attack with one goal and three assists, while François Lortie, Mark Laferriere and Karl Hehn rounded out the scoring.

Jean Theoret set up a pair of goals, while Mark Laferriere added an assist for the winners. Julien Oetelaar and Roch Lavigne shared the goaltending duties in the victory.

The club played its second regular season game last night (Tuesday) against Char-Lan in Williamstown. The next home game is Sunday night against North-Glen-Stor at the Glengarry Sports Palace.

Lobb, Kemp score pair

Eric Lobb and Liam Kemp each scored a pair of goals to spark Lalonde General Store Peewees to a 4-1 win over South Stormont in their opening league game, Sunday.

Rounding out the scoring for the winners were Marc Boisvenue, Alain Borris and Sylvain Lavigne. Eric Hamelin had three assists, while Dominic Desautels and Normand Jeaurond had a pair each. Single assists went to Jeff Gebbie, Dean Seguin and Michel Lortie.

South Stormont's goals came from Brian Synott and Tim Roberts.

The club was to have played against Char-Lan in Williamstown last night

MacSweyn scores hat trick

Kurt MacSweyn's hat trick lifted the Knights of Columbus Novice team to an 8-1 opening-game victory over South Stormont at the Glengarry Sports Palace, Sunday night.

Jason Poirier chipped in with a pair of markers and three assists, while Sylvain Campeau also scored twice and added an assist. Stephane Boisvenue rounded out the scoring.

Michel Quesnel set up three goals, while Eric Leroux and Daniel Boisvenue had two assists each. Single assists went to Greg Lalonde and Ryan Nielsen.

South Stormont's goal was scored by Shawn O'Neil. Assists went to Kevin Amelotte and Adam Nelson.

Sultan Drugs lose

Alexandria Sultan Drugs Bantams got off to a shaky start in the Lower St. Lawrence Hockey League opener Sunday night, losing a 4-1 decision to Cornwall at the Water Street Arena.

Alexandria's goal came off the stick of Victor Denobriga, while Randy Gebbie picked up the assist.

Robbie Lefebvre led the Cornwall attack with a pair of markers, while singles went to Richard Fox and Alain Pilon.

Eastern Ontario Junior B Hockey League St. Lawrence Division Standings

	GP	W	L	T	Pts.
Char-Lan	4	3	0	1	7
Alexandria	4	2	1	1	6*
Kemptville	4	2	1	1	5
Morrisburg	3	1	2	0	2
Winchester	4	0	3	1	1

*Bonus point awarded for overtime loss.

Faced With A Drinking Problem?
Perhaps Alcoholics Anonymous Can Help
English ..... (613) 938-1984
Français ..... (613) 632-9221

CURLERS
New Members Welcome
CLINIC Oct. 24 & 25 Call: 347-3714 525-2129
ALEXANDRIA CURLING CLUB
Registration and Open House
October 30 — 2 to 5 p.m.
Opening Bonspiel Curl for Cancer
Memberships — Call Jim Poulton 347-2564
Men $90 Women $80 Afternoons/ Seniors $40 Social $40 Juniors $10 Couples $140 Students $40
42-2c

THE CABLE ALTERNATIVE
Residential & Commercial
Drake Ku Systems
Featuring
General Instruments
SERVICE & QUALITY
Call the
SATELLITE EXPERTS
525-1159
525-1545 525-2039

MARINA
A C S
BOAT STORAGE
ENGINE WINTERIZING
MERCURY OUTBOARDS
SALES & SERVICE
2 miles W. of Lancaster on Hwy. 2
613-347-2788

TRI-COUNTY
Antique Arms Fair
(Formerly Glengarry Antique Arms Fair)
Sunday, Oct. 23
9:30 a.m. to 3 p.m.
at the
CORNWALL
CIVIC COMPLEX
100 Water St. East, Cornwall
Antique Guns, Swords, Military Items, Bought, Sold, Traded and Appraised
Modern guns, hunting and shooting supplies also available.
Admission $3 50 Ladies and children under 12 FREE
Lunch available—Everybody welcome
For more information Call 525-3840
42-1c

SPORTS CALENDAR
SPORTS PERSONALITY OF THE WEEK

Charlebois et Fils Reg'd.
General Contractor
New Home and Renovations
Yvon and Jean Pierre, Props.
613-525-4166

Open Evenings by Appointment
TROPHÉES BRAY TROPHIES
(JOKE SHOP)
Computer Engraver
Plastic and Metal Engraving
West of GTL Tel. 525-2393

CANADIAN TIRE
Claude L'Heureux Holdings Inc.
A Canadian Tire Store
400 Main St. S., Tel. 525-3454

BMR
MENARD LUMBER
Beside Bowling
296 Main St. S. Tel. 525-4723

TELEVISIONS-STEREOS-TOWERS
ANTENNAS-ROTORS, ETC.
With 21 Years Experience
Ladouceur Electronic Service
(Located at Marcel TV Furniture Ltd.)
(613) 525-3695

GTL always on the move
Alexandria
Tel.: 525-1433

Betty — GRÂCE À VOUS BECAUSE OF YOU
GEORGE LANTHIER ET FILS LTEE
Alexandria 525-2435

ALEXANDRIA IGA
Main St. S. Alexandria

DOIRON AUTO INC.
See us for all your car parts and light duty trucks
R.R.#4, Alexandria, Ont.
613-525-2791 1-800-267-9138

MASSON INSURANCE BROKERS LIMITED
All Types of Insurance For Your Needs
8 St. George St. W.
525-1836

ALEXANDRIA Restaurant Pizzeria
ACROPOLIS Dining Lounge
ITALIAN-CANADIAN-CHINESE
127 Main St. S. Alexandria
Tel. 525-2744 or 3075

MARCEL LALONDE ELECTRIC INC.
Thérèse Lalonde, Pres.
105 Lochiel St. E. 525-3345

GLENGARRY
AGGREGATES + CONCRETE
"We do our level best"
Green Valley 525-1750

ALEXANDRIA BUILDERS SUPPLIES LTD.
Home Hardware and Building Supplies
Hwy. 34, South Alexandria
Tel. 525-3151

OUELLEX
HOLDINGS INC.
CLAUDE OUELLETTE
Alexandria Tel. 525-2132

WILFRID MAJOR
Feed Service
North Lancaster
347-3211 or 347-3919

CHEV-OLDS TITLEY ALEXANDRIA ONT
Formerly Glengarry Motor Sales
Highway 34 South, Alexandria
525-1480 or 347-2436

PHARMACIE GLENGARRY PHARMACY
Safwat Milad Pharmacist
Your Family Pharmacy
14 Main St. N. 525-3882

GLENGARRY SPORTS PALACE
Macdonald Blvd.
Alexandria
525-3600



Sports personality

Doug Meldrum is this week's sports personality. Doug finished with the top batting average this season in the Alexandria Men's Softball League. He was presented a trophy for his effort at the League's annual awards banquet, Saturday night at the Knights of Columbus hall.

SPORTS CALENDAR
Wednesday, Oct. 19
Ladies' Sponge Puck Hockey
8 p.m. to 10 p.m.
Glengarry Sports Palace
* * *
Thursday, Oct. 20
Border Hockey League
9 p.m. to midnight
Glengarry Sports Palace
* * *
Friday, Oct. 21
Morrisburg vs Junior B Glens
8:30 p.m.
Glengarry Sports Palace
* * *
Saturday, Oct. 22
Westport vs Junior B Rebels
7:45 p.m.
Charlottenburgh Recreation Centre
* * *
Sunday, Oct. 23
SD&G No-Contact Broomball League
8 a.m. to noon
Maxville and District Sports Complex
Border Hockey League
1 p.m. to 4 p.m.
Glengarry Sports Palace

Cold weather is coming be prepared for winter

TOYOTA THE NEWS TOYOTA
TOYOTA KO'S OLD MAN WINTER!



TOYOTA
PARTS & SERVICE "THE WINNING COMBINATION"

Cooling system flush, pressure tested, new anti-freeze **24.95**
On domestic and foreign passenger vehicles
Offer ends October 31/88

Now available from your Toyota Dealer

"LIFETIME" WARRANTY ON MUFFLERS AND SHOCKS

Toyota Canada Inc. is pleased to announce a new "lifetime" warranty on dealer installed mufflers, shock absorbers and shock absorber repair cartridges. Now, more than ever, there's a reason to bring your Toyota home to your dealer for competitive exhaust and shock absorber repairs.

"Bring it on home to Toyota!"

TOYOTA GENUINE PARTS
TOYOTA QUALITY SERVICE
TOYOTA ...We Care
HIGHLAND Motor Sales, (Maxville) Ltd.
We Believe In Service
Main St., Maxville 527-2735 or 347-3950
39-5c

ROY'S PONTIAC BUICK Cadillac GMC Trucks
GARAGE (Green Valley) LTD.
We treat you Royally
525-2300

Glen Nevis parishioners honor their pastor at special celebration

NORTH LANCASTER
Diane Roy
347-3553



Following Sunday mass at St. Margaret of Scotland Church on Oct. 16, Glen Nevis parishioners joyfully marked Father Witold's 40th anniversary of priesthood. All remember that because of Father Witold's serious health problems during the summer, his 40th year in the church could not be celebrated on the actual date of June 29. Better late than never in recognizing a man of great merits.

Co-celebrating the 9:30 a.m. mass with Father Witold Mazurkiewicz wsa Father Gerald Poirier, head of the French deanery of Glengarry. In the name of his Excellency Bishop Eugene LaRocque and of all the priests of the diocese, Father Gerald congratulated our parish priest and wished him many years of fruitful ministry in the Lord's vineyard. He also praised Father Witold's strong determination and total dedication in serving the parish for the past 9 1/2 years and for adjusting so well to a new country, new languages, a new community and parish.

Guy Besner, president of the parish council and Vice-President Gerald Carriere both addressed Father Witold to convey the parishioners' sincere congratulations and best wishes. An engraved plaque, symbolic tribute of the parishioners' recognition of their pastor's merits was presented to Father Witold by lifelong parishioner Catherine (John D.A.) MacDonald while Sheila Campbell of the pastoral committee came forth with a gift box of bursaries and cards from parishioners and friends.

Everyone from the large attendance proceeded to personally congratulate Father Witold who was obviously pleased and grateful for this cordial reception in his honor. The parish ladies had prepared a tasty breakfast of delicious breads, muffins, a special 40th anniversary cake and hot and cold beverages for all to share and enjoy.

Repeated congratulations and wishes of health and joy to Father Witold!

Stress course

Starting next Tuesday evening at 7:30 Oct. 25 at Ecole Ste.-Thérèse, a six-session course in French called "Stress au féminin" will be offered to area ladies. The members of North Lancaster's UCFO are sponsoring the program and president Florence Claude informs me that three openings are still available. Ladies interested in learning how to cope with today's continuous stress, please contact Florence Claude at 347-2282 or Helena Campeau at 347-2315 for more details on the course.

Happy reunion

While Alain Theoret, son of André and Fleurette of North Lancaster was off for 10 days at the beginning of October for a hairstyling course in London, England, he reunited with a first cousin he had not seen for 21 years. Meeting Alain at the airport was George Bilmer, formerly of Alexandria. Alain was delighted to spend two days with his cousin and family and to reminisce about the years gone by. Mr. Bilmer is planning a visit to Canada next summer to meet all his area relatives.

It's a girl!

Congratulations and much happiness to David and Valerie McCormick on the birth of their third daughter, Kathleen (7 lbs. 2 ozs.) born on Oct. 12. Delighted sisters Amy and Tara will probably argue about whose turn it is to hold the new baby "doll." Best wishes to all!

Christenings

Last Saturday, Father Witold had the pleasure to officiate at the baptism of Elysia and Nikael Brunet, children of Eric and Carmen Brunet, and on Sunday he baptized Mélanie Campeau, infant daughter of Denis and Louise Campeau. Congratulations to the respective families!

Thanksgiving travel bits

André and Fleurette Theoret spent their Thanksgiving weekend in the colorful Gatineau region, admiring the fall scenery of the hills and strolling in Gatineau Park. They were quite impressed by their visit to the Mackenzie King Estate.

* * *

Spending the three-day holiday weekend with Omer and Florence Claude were their daughter Denise, son-in-law Jean-Yves Legros and grandchildren Claude and Isabelle from St. Jean Chrysostome, Que. The week before, their youngest daughter Jacqueline, a flight specialist in James Bay was down for a visit, as well as the families of their five sons: Jean-Paul of Green Valley, Marcel of Embrun, Réjean and René of Montreal and Roger of RR1 North Lancaster.

* * *

Rodney Craig, studying at the University of Guelph, was in "town" for Thanksgiving weekend, visiting his parents Art and Beverly Craig and his brother Kevin. It felt good to be back home after the first month away at university.

* * *

Bernard and Gisele Besner, Donald and Diane Roy spent a most enjoyable four-day Thanksgiving weekend, sightseeing in Quebec City, La Beauce region, Lake Megantic and in the picturesque Quebec Eastern Townships. On Sunday, Oct. 9, 6" of snow on Mount Megantic, Que. added to the colorful autumn splendor of the enchanting region.

* * *

Last weekend, Lucille McDonell had the pleasant visit of her daughter Rosemary and son-in-law Brian Daniels of North Carolina. It was agreeable to chat with them at the Glen Nevis church last Sunday.

Wedding congratulations

The best of everything to Theresa Noseworthy, daughter of Irene Noseworthy formerly of North Lancaster and to Paul St. Louis, son of Mr. and Mrs. Joseph St. Louis of Maxville who were wed at St. James Church in Maxville on Oct. 7. Good luck and happiness to the young couple now residing near Glen Nevis.

Correction

Time goes by so fast that by mistake I added two years to Jean-Noel and Helena Campeau's wedding anniversary on Oct. 9. Sorry for the inconvenience and congratulations on your 34th wedding anniversary and many more.

Anniversaries

Special wishes and sincere congratulations to Alcide and Claire Campeau on their 45th wedding anniversary this Sunday (Oct. 23). Mr. and Mrs. Campeau were recently treated to a beautiful family supper and gathering at the Porto Bello Restaurant in Cornwall, by their children Carmen, Pierrette, Roger and Marie with their spouses and families.

Much happiness to our Optimist president Maurice Desautels and his charming wife Jeanette on the occasion of their 32nd wedding anniversary tomorrow (Oct. 20).

Birthday greetings

Good times to Sylvie Chisholm and to Joann Glaude (21) celebrating birthdays today (Oct. 19). Good wishes to Jean Major on his special day tomorrow (Oct. 20) and to Stéphane Claude who will be 12 on Oct. 22.

Hope Jacques Vachon had a pleasant birthday on Monday (Oct. 17).

Ladies auxiliary stages euchre party at legion

President Mel Leduc and Past President Pearl MacRae convened the bi-monthly euchre party sponsored by the Ladies Auxiliary Branch 423 Royal Canadian Legion, Wednesday, Oct. 12 at 8 p.m. in the Legion Hall.

Card players made up nine tables. Euchre winners were: Ladies' high, Doreen Theoret; ladies' low, Eileen MacNaughton; men's high, Scott MacLeod; men's low, Harry Main. Door prize, Pearl MacRae. Fifty-fifty draw winners were Duncan MacDonell, Gladys Barton and Iona O'Brien. Skunks — Adelard Sauvé and Mary Fulton.

Lunch was served by the convenors.

The next euchre party will be held on Wednesday, Oct. 26 in the Legion Hall at 8 p.m. convened by comrades Leduc and MacRae.

Bridge players are most welcome to join us and enjoy a family evening.

Don't forget our Ladies Auxiliary Halloween salad tea, bake sale and granny table to be held on Saturday, Oct. 29 from 2 to 4 p.m. Everyone is welcome.

Super Specials at
Your Family Care Pharmacy
NEW STORE HOURS!
MONDAY THRU FRIDAY
9 a.m. to 9 p.m.
SATURDAY
9 a.m. to 6 p.m.
* AND NOW *
OPEN SUNDAY
10 a.m. to 5 p.m.
FREE DELIVERY
for professional services
42-1c
GLENGARRY PHARMACY
Safwat Milad Pharmacy Ltd
14 Main St., N., Alexandria
525 3882

GLENGARRY SPORTS PALACE
PROGRAM
WEDNESDAY, OCT. 19
3-5 p.m. - Free Skating
THURSDAY, OCT. 20
10 a.m. & 1 p.m. - Moms & Tots
FRIDAY, OCT. 21
8:30 p.m.
Morrisburg vs Glens
SUNDAY, OCT. 23
7:15 p.m. - Public Skating
WEDNESDAY, OCT. 26
3 - 5 p.m. - Free Skating
THURSDAY, OCT. 27
10 a.m. & 1 p.m. - Moms & Tots
TEL: 525-3600 42-1c

MACH I: SUPER SPEED AND SUPER ACCELERATION

FORMULA* MACH I
Progressive Reaction IFS and monoshock rear suspension, T.R.A. clutch and the first dynamic snowmobile engine. What a machine!
We've got the sled you want!
ski-doo 89
Special Deals on All Remaining '88's
SHEPHERD MOTORS
83 Main St., Alexandria
525-1402

Masson Insurance Brokers Limited
introducing the
SPECIAL STORE PACKAGE
ALL RISK COVERAGE
LOSS OF INCOME
CRIME SECTION (Robbery, etc.)
LIABILITY
MANY OTHER OPTIONAL COVERAGES
CLAIM FREE DISCOUNT
SUPERIOR RISK CREDIT
& others
See one of our seven licensed brokers for further details
INSURANCE BROKERS ASSOCIATION
8 St-George St. W., Alexandria, Ont. (613) 525-1836
"Your full service broker." 38-1c

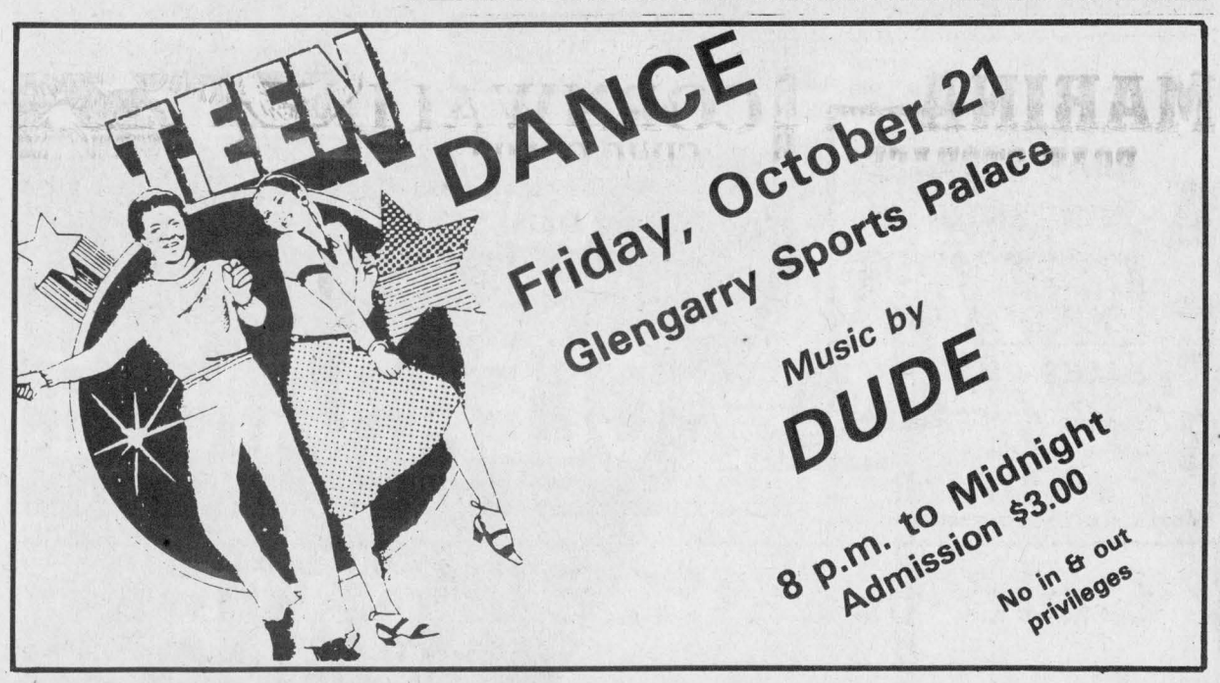

CLEAR THE TRACK...
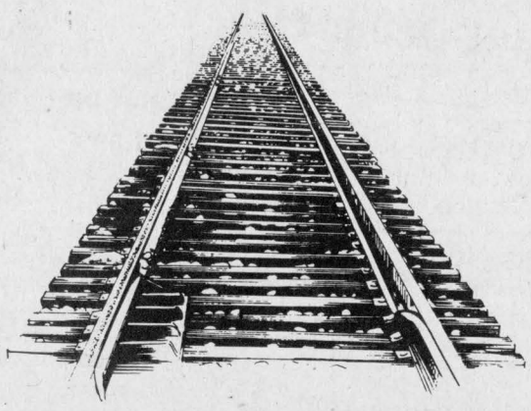
THE '89s ARE COMING!!!
And Our 1988 Units Must Go
See our Full Line of '88

CIVICS
ACCORDS
PRELUDES
We're Clearing Them From Our Lot At
SUPER LOW DRIVE-IT-AWAY PRICES
While Quantities Last
CORNWALL HONDA
For your convenience our Service Department is open Saturdays 9 a.m. to 1 p.m.
Please call for appointment
1200 Brookdale Ave. Cornwall 933-7558

Radio Shack®
AUTHORIZED DEALER
TANDY 1000 HX
Choose the system that's right for you
save $400
When you buy the Tandy 1000 HX alone
799.00 ~~1199.00~~
save $499
1000 HX (25-1053), CM-5 colour monitor (25-1043)
1199.00 Reg. separate items 1698.00
■ MS-DOS in ROM — starts automatically, just insert your program diskette and you're ready to run — no waiting
■ Memory — comes with 256K and a built-in 3½" 720K disk drive
■ Easy to expand — use PLUS expansion boards, add a second 3½" internal or 5¼" external disk drive
■ Adapter included — you can plug in joysticks, monitor, printer right away
■ With Personal DeskMate™ 2 — six handy programs in one, including PAINT, TEXT, MUSIC, WORKSHEET, FILER, and CALENDAR
■ Affordable — alone or with a monitor, the HX is one of the best home computer buys around (25-1053)
Monitor stand (26-210) sold separately


42-1c
Radio Shack®
DIVISION INTERTAN CANADA LTD
authorized dealer:
ELGIN T.V.
CLINIC LTD.
15 Elgin St. West Alexandria
(613) 525-1204 mobile: (613) 769-7259
RADIO SHACK'S ADVERTISING POLICY
Items in this ad are in limited supply and are offered at these prices subject to prior sale. Prices shown are in effect at this location only. We are not liable for typographical errors. All trademarks are the property of Tandy Corporation. INTERTAN CANADA LTD being a registered user. Sale prices in effect at all Radio Shack stores, and participating dealers

Benefit dance to be held for garage owners

DALKEITH
Jean MacLennan
874-2385



Congratulations to the newlyweds, Florence (Jeaurond) and Yvon Besner of Breadalbane. A lovely reception was held for them at St. Bernardin hall on Saturday night.

* * *

We are sorry to hear that Sara Irvine is in hospital in Cornwall and we wish her speedy recovery.

* * *

Home from hospital over the weekend were Kathleen MacPherson and Archie Cousineau and we wish you both continued good health.

* * *

Mary Fulton accompanied her sister and brother-in-law, Alma and John Presley of Curran on a Thanksgiving bus trip to Atlantic City, New Jersey and to other points in that area. They really enjoyed the weekend.

* * *

Esther and Gordon Hardy have just returned from a two-week holiday in Freeport.

* * *

This past weekend we had a visit from Mary, John, Ryan and Scott Weese of Trenton.

* * *

Linda and Douglas MacNaughton, Jennifer and Eric had a lovely holiday in the West. They visited Charlene and Erwin MacLennan in Red Deer, Alta., Carol, Tony, Sara and Scott Newman in Nanaimo, B.C. and lastly, Kim MacNaughton at Banff, Alta.

* * *

Jean and Clifford Willard, Long Sault, were Sunday visitors with Phyllis and Melvin Terry.

* * *

Recently Cathy McGill, Dalkeith and Pomona Pefanis, Alexandria were off to Whitehorse, Yukon where they toured and went into Alaska to game farms, state parks, etc. In Anchorage, Alaska they boarded a cruise ship and it was back to Vancouver. It was a great trip!

* * *

At the library this week, Judy Pritz will have a display of her paintings so be sure to drop in to the library open house and to see them.

* * *

On Saturday, Oct. 22, the Lake of Two Mountains Hunt Club has planned a hunt to leave the farm of Don Beatty at 11 a.m.

* * *

This Saturday night (Oct. 22) the Optimist Club has organized a benefit dance for the Herb Vink family who had quite a loss due to fire in September. The dance will be held at St. Paul's hall.

Optimist switchover

On Saturday (Oct. 15) Optimists of Dalkeith and their spouses gathered at St. Paul's hall for the swearing-in of the new administration council.

Raymond Quesnel as emcee introduced the guests of honor.

They were lieutenant-governor for the year 1988-89 Raymond Brunet and his wife Marielle of the Vankleek Hill Optimist Club. Second year secretary/treasurer Fernand Bourdon and his wife Thérèse; new President Roch Duchesne and his wife Carole; Past-President Albert Quesnel and his wife Juliette and Lt.-Gov. Jean-Guy Gibeau and his wife Colombe of Alexandria were also among the guests of honor.

Past-president Albert Quesnel thanked all members who helped him during his year as president. Lt.-Gov. Jean Guy Gibeau presented to the past-president a lifetime membership card, a gift from Dalkeith Optimist Club, and an Optimist plaque in recognition of devoted service to the cause of optimism. Mr. and Mrs. Gerard Goulet from Dalkeith also received a certificate of recognition of their involvement in the community and social events.

Lt.-Gov. Raymond Brunet swore in the new president, Roch Duchesne.

Fernand Bourdon received a plaque from the club as distinguished secretary for the year 1987-88.

Maurice Sauvé and his wife Colette were among the special guests of the evening; Albert Quesnel thanked Glen Robertson past-president, Maurice Sauvé. The clubs have been working together, organizing a project for the school to benefit our youths.

Albert Quesnel finally recovered his gavel which was lost last year.

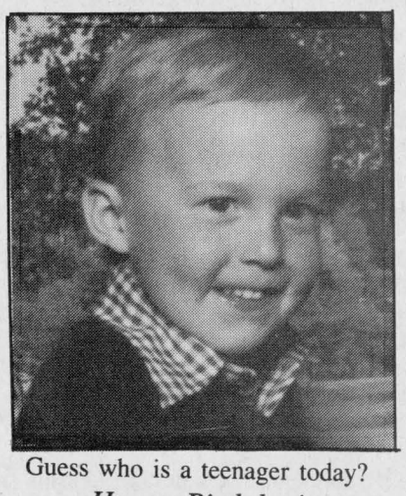

Guess who is a teenager today?
Happy Birthday!
Mom & Dad & Daniel

42-1p

GLENGARRY TIRE INC.
Sales & Service
On The Spot Road Service
Tél.: (613) 874-2727
Night Calls:
Gilles (613) 874-2727 Ron 347-7519
Glen Robertson, Ont. 17-tf

ANNOUNCEMENT
Enns & MacEachern Appraisals Inc.
"Independent" Real Estate Appraisers
and Consulting Land Economists
is pleased to announce that
Frank Pace, M.I.M.A., CRA
has joined the firm
Suite 303, 132 Second Street E.
Cornwall, Ontario
K6H 1Y4
932-1812
and
83 Buell Street
Brockville, Ontario
K6V 4Y4
342-0666
42-1c

Knights staging breakfast

APPLE HILL
Nancy Marleau
527-3293



Belated birthday greetings to my brother-in-law, Serge Leduc from Edmonton. Sorry we missed it Serge but I'm sure you had a great day. Melanie MacCulloch had her big day yesterday (Tuesday). I know she had a special day! Also happy birthday to my friend, Chantal Lapointe, whose birthday will be on Sunday. Have fun Chantal!

* * *

We welcome Katrina Jansen to our church. How appropriate to have her baptism at our Thanksgiving mass. Katrina is the young daughter of Eric and Colleen Jansen, and sister to Kyllie and Rhian. The godparents are Yvonne and Don Rogoza from Waterloo. Also down for this special occasion were the Jansen and Greydanus families from Graftown, Ont., Bols from Russell and Iroquois, and the Crosses from Kingston.

* * *

Don't forget our Knights of Columbus breakfast on Sunday, Oct. 23 from 10 a.m. to 1 p.m. at St. Anthony's hall. Come out and support our Knights.

The Militia
Reserve your future
Work part-time, earn extra and get experience from professionals: the Reserve of the Canadian Armed Forces!
It's your choice, your future.
For more information, contact Stormont, Dundas and Glengarry Highlanders
505 - 4th Street East
Cornwall, Ontario
K6H 2J8
Tuesday and Thursday evening
933-1314
THE CANADIAN ARMED FORCES


CORNWALL COSTUME SHOP
Choose from our collection of 1,200 costumes including masks
Full costumes between $20 and $30
3260 McConnell St.
North of 401, Cornwall
Open Mon-Sun. — 1 to 9 p.m.
933-8923
Bev. Cote, prop.
41-3p



That Special Look for your Home at Christmas!
- holiday patterns
- beautiful ribbons
and
- the V.I.P. collection...

coordinated Christmas fabrics from Cranston Printworks (see illustration at left)
42-1c
all at...
TISSUS FABRICS
MICHELINE
46 Main St. N. Alexandria 525-4399


OUR LIGHTING
CLEARANCE SALE IS ON!
Take advantage of these great prices!!!
50% OFF TO 70% OFF
ALL LIGHT FIXTURES
(in store stock)
Brighten your spirits and your decor with elegant fixtures, table and floor lamps, ceiling fans, outdoor fixtures, shades, globes of every variety and great prices! Hurry in, sale ends November 30, 1988.
Hours: Monday to Friday, 7:30 a.m. to 4:30 p.m.
All sales final.
WESTBURNE ELECTRIC SUPPLY
(Formerly Greffe Electric Supply Ltd.)
926 Lansdowne Street, Hawkesbury 632-4171


Serge Lortie and
Jacques Lamoureux of
La MEUBLERIE L & L Inc.
invite you to their
Grand Opening
Saturday, October 22
Coffee & donuts will be served
We have great furniture savings throughout the store now until October 29
SOMETHING NEW
We now carry **VERTICAL BLINDS**
Grand Opening Special **40% OFF**
Enter our draw for a GE MICROWAVE
.4 cu. ft.
No purchase necessary
Draw held on Sat. Oct. 29
Your furniture dollar goes further in St. Isidore
La MEUBLERIE L & L Inc.
(Formerly H.G. Lalande Ltd.)
228 St. Catherine St. St. Isidore
613-524-3333

Auld Lang Syne

NINETY YEARS AGO
Friday, October 21, 1898

•Among those from Alexandria who attended the consecration of His Grace Archbishop Gauthier at Kingston, Tuesday last, were: His Lordship Bishop Macdonell, J. N. and Mrs. Gauthier, J. J. and Miss Mamie Gauthier, Mrs. A. D. and Miss Isabel McPhee, Mrs. D. A. and Miss May Macdonald, A. G. F. Macdonald, John R. Chisholm, J. Potter, A. B. McDonell, G. F. Gray, Mrs. G. W. Miller, A. L. McDonald and D. B. Kennedy.

•L. P. LeSueur, Asst. P.O. Inspector, Ottawa, was in Maxville, Wednesday, transferring the local office to Chas. McNaughton, who succeeds the late John McEwen as postmaster.

•N. F. Watier and Dick Sabourin have removed their fruit and confectionary store to H. T. McDonald's old stand.

•D. Courville is the first Maxville citizen to put in an acetylene gas plant. He lights both his shop and house. McCallum & Edwards have a plant in course of construction.

EIGHTY YEARS AGO
Friday, October 23, 1908

•Mrs. D. R. MacDonald and children arrived in town this week after having spent the summer at their country place in Williamstown.

•Gordon Presbyterian Church, St. Elmo, made famous by Ralph Connor, has been beautifully renovated and reopening services were held Sunday. The interior of the building has been improved by a new metallic ceiling, the pews grained and varnished and the walls tinted a pleasing cream color.

•A sad fatality occurred on the CPR tracks near Glen Norman, Monday evening, when Andrew Leslie was run over by a freight train and instantly killed. The unfortunate man had been walking on the tracks.

•Lemuel Bathurst of Glen Robertson, has received a licence as an auctioneer in the county of Glengarry.

SEVENTY YEARS AGO
Friday, October 25, 1918

•Influenza has taken a heavy toll in this county to date. The family of Mr. and Mrs. Duncan Kennedy, 4th Kenyon, suffered a double bereavement in less than a week when twin sons, Hugh Ambrose and L. Joseph, in their 26th year, fell victims of the epidemic. Others whose deaths resulted from this disease include: Donald John McMillan, 23, son of Mr. and Mrs. Arch. McMillan, Alexandria; Allan McKinnon, 25, son of Mr. and Mrs. John D. McKinnon, 4th Kenyon; Mrs. Oscar Gareau, Alexandria; Pte. J. Donat Sauve, 2nd Depot Battalion, Ottawa, son of Mr. and Mrs. J. B. Sauve, Alexandria; Adelor Periard, 6-5th Kenyon; Master Edmond Quesnel, son of Mr. and Mrs. Jos. Quesnel.

•Miss Tena Tobin, graduate nurse, left on Tuesday for Cutler, Ont.

•Miss Mary McDonald, ANC, Detroit, Mich., daughter of John Allan McDonald, Fair View Farm, Fassifern, has been ordered to report for duty at Camp Dodge, Des Moines, Iowa, to help combat the epidemic which prevails through military camps in the U.S.

•Sergt. Claude 'Red' Nunney, DCM, MM, has been killed in action. Almost every returned man in this district has heard of the deeds at the front of this adopted son of Glengarry.

•The district honor roll includes this week: killed in action, Pte. Geo. Laframboise, South Lancaster; died of wounds, Pte. Rod McLennan, Dalkeith; Pte. W. MacMartin, Martintown; presumed to have died, Pte. John McGillivray, Moose Creek; wounded, Pte. Donald MacDonell, Pte. Moses Belair, Gnr. E. B. Ostrom, Pte. Duncan A. McKinnon, all of Alexandria; Sgt. James U. McEwen, Martintown; Pte. Alex Neil McLeod, Dalkeith.

•Word has been received by Mr. and Mrs. John P. McNaughton, Maxville, that their eldest son, Pte. Karl McNaughton, was killed in action September 27.

SIXTY YEARS AGO
Friday, October 19, 1928

•The home of Mr. and Mrs. John Hugh McKinnon, 9th Lancaster, on Saturday evening of last week was the scene of a happy gathering on the occasion of the 25th wedding anniversary of that popular couple.

•To provide additional facilities owing to increased business, Alexandria's chief industry, Canada Carriage & Body Co., has taken over the idle Bond Hanger plant at the station. The present manager, Mr. Hatton, will have charge of both plants.

•Ernest Whiessiel of the Bank of Nova Scotia, Cochrane, who was seriously hurt in an automobile accident some weeks ago, is recuperating at his home in Maxville.

•D. J. Cuthbert, Alexandria, was elected president of the Liberal-Conservative Association at the meeting held in Alexander Hall, Wednesday. J. D. Villeneuve of Maxville, is first vice-president.

FIFTY YEARS AGO
Friday, October 22, 1938

•Work was completed Saturday on laying the new sidewalks along Main Street between Elgin and Lochiel.

•Promoted in the RCAF is Flt.-Lieut. Martin Costello to the rank of Squadron Leader.

•Eight children and 25 grandchildren were present for the golden wedding celebration of Mr. and Mrs. Timothy Harkin, Greenfield, October 15.

•Neil MacLeod is holidaying at his McCrimmon home after 4½ years at Aklavik in Canada's northwest. He is with the radio division of the Royal Canadian Signal Corps.

FORTY YEARS AGO
Friday, October 22, 1948

•Matte Gagne, 45, an itinerant woodcutter who resided near Baltics Corners, was instantly killed yesterday when struck by a car near Maxville.

•Lancaster is to have a new $40,000 public school. The two-room school is expected to be ready next September.

•The new sawmill of Malcolm Chisholm and Neil opened for business at Maxville this week.

•In Guelph this week to take part in dairy cattle judging competitions are Ranald MacLeod, Alexandria, and Jack McGillis representing Lochiel Calf Club; Alex Robertson and Douglas Murray, Martintown, from Williamstown Calf Club.

THIRTY YEARS AGO
Thursday, October 23, 1958

•Lightning struck the North Lancaster central school during a severe storm last Thursday, damaging the building but not harming the 250 students and seven teachers. The home of Douglas Murray, Martintown, was a complete loss Friday when struck by lightning and the home of Sam McLeod was also hit during the same storm.

•Earl Stevens, 15, of Alexandria, suffered a broken jaw Monday during a football workout at the high school.

•A Martintown man, Robert Neil Farlinger, 32, was drowned at Whitedog Falls, Ont., last week, while employed with Hydro.

•Edward Montpetit, 32-9th Lancaster, lost the barn on his east farm Oct. 12.

TWENTY YEARS AGO
Thursday, October 24, 1968

•A former Alexandrian, J. Albert MacDonald, 65, his wife and her sister met death at Montreal when their car was hit broadside by another on Highway 2-20 in Baie d'Urfe, Saturday.

•Last touches are being completed on the interior of Maxville Manor.

•Roxborough Township rejected sale of beer to men only, Monday, but ended an official drought which set in way back in 1914 by approving the sale of liquor in licensed cocktail lounges and in dining lounges.

•It's official, the St. Lawrence Sanatorium will close its doors for good on Dec. 31.

•Colin Chisholm's new lacrosse factory on Cornwall Island will officially open Friday.

TEN YEARS AGO
Wedneday, October 18, 1978

•J. T. Hay, Glengarry's pride in the Canadian Football League, has been nominated by the Ottawa Rough Riders as candidate for the award as top rookie of the year.

•Fire of unknown origin destroyed a garage and total contents on the Glen Road four miles north of Summerstown. The garage was owned by Bill McDonald who had purchased the business last year from his father-in-law, John Warden.

•A new branch of the Eastern Ontario Regional Library System will be officially opened on Saturday, Oct. 21st at Dalkeith.

ARTWORK and COLLECTOR'S PLATES

For Yourself
Or As A
Christmas Gift
With a Difference

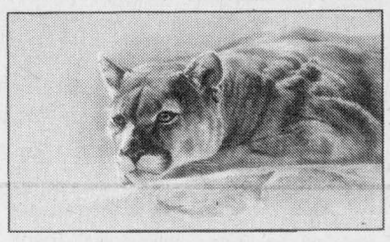

We are dealers of limited edition prints and collector's plates with works from over 50 artists including Marc Barrie, Glen Loates, Audrey Casey, Michael Dumas, Abbie Williams and Irene Spencer starting from only $40.

We give personal shop-at-home service. For your appointment call

K.I.D. ENTERPRISES — 525-2013

42-1p

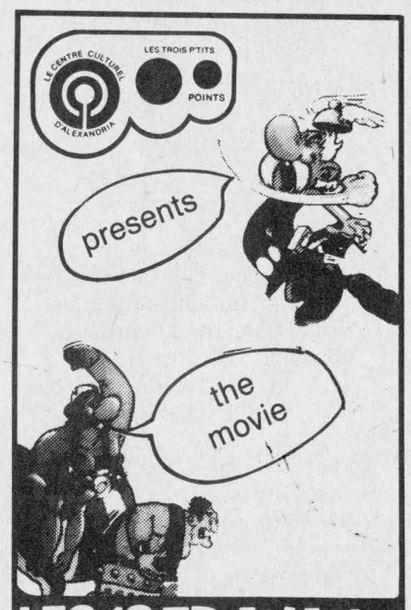

LES 12 TRAVAUX D'ASTERIX

*FRIDAY, OCTOBER 21
(P.D. DAY/JOURNÉE PEDAGOGIQUE)
*ECOLE PERPETUEL SECOURS GYM
*TWO SHOWINGS
9:30 a.m. & 1:30 p.m.
*$2.50/members
$3.50/public

42-1c

furniture Celebration

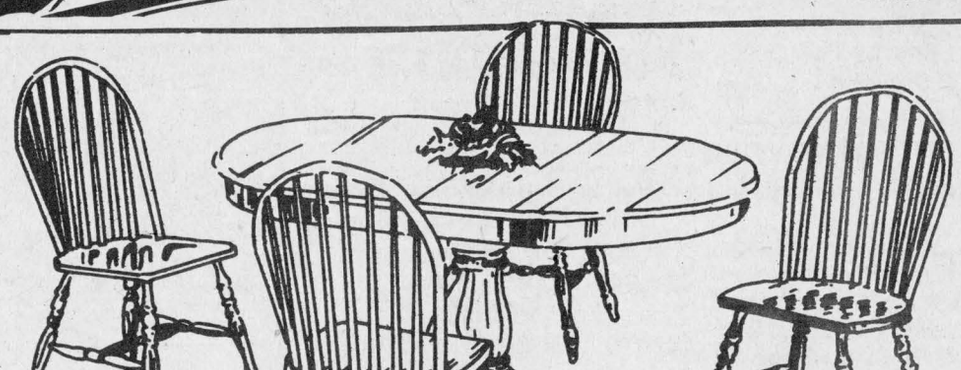

The Special Look of Quality Furniture - Spectacular 5 Piece Oak Dinette!

ALL SOLID OAK! Expert craftsmanship produces this Country Elegant setting of pedestal table with extension, and 4 sturdy Windsor chairs. A proud addition to a proud home this fall!

5 Piece Suite FALL SALE: $997



Right At First Glance You Know This Set Is A Fashion Leader...But There's More...A Lot More!

This living room group packs in a lot of comfort! Specially designed split seat cushions have an incredible "comfort action" - you'll have to try it for yourself to know just how comfortable it is! The fabric is the latest...a definite trend setter in looks and wear-quality!

Sofa FALL SALE: $597
Loveseat $447
Chair $297

THEY'RE STILL TALKING ABOUT THE GREAT

THINGS HAPPENING

AT

GLENGARRY HONDA

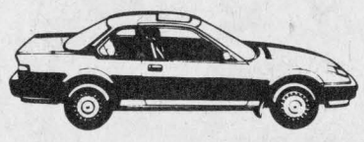

We're dealing like never before

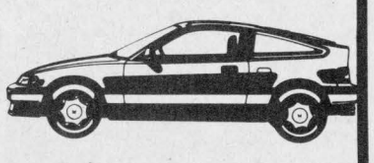

Final clearout of 1988s

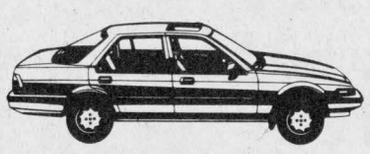



5 YEARS WARRANTY 80,000 KM

Hurry in!
No reasonable offer refused.

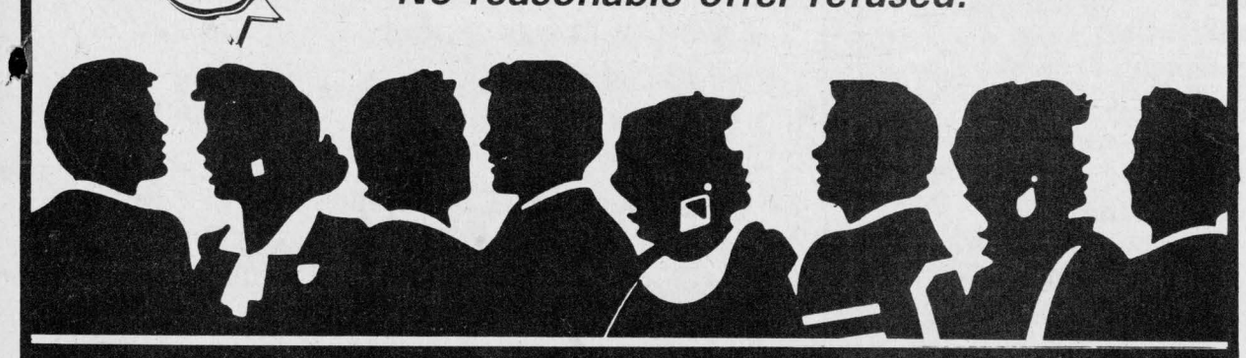

GLENGARRY HONDA
MAXVILLE
347-3950 or 527-2007

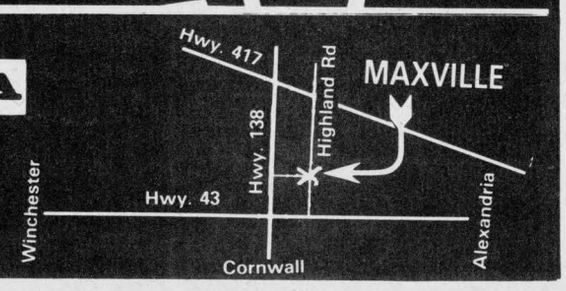

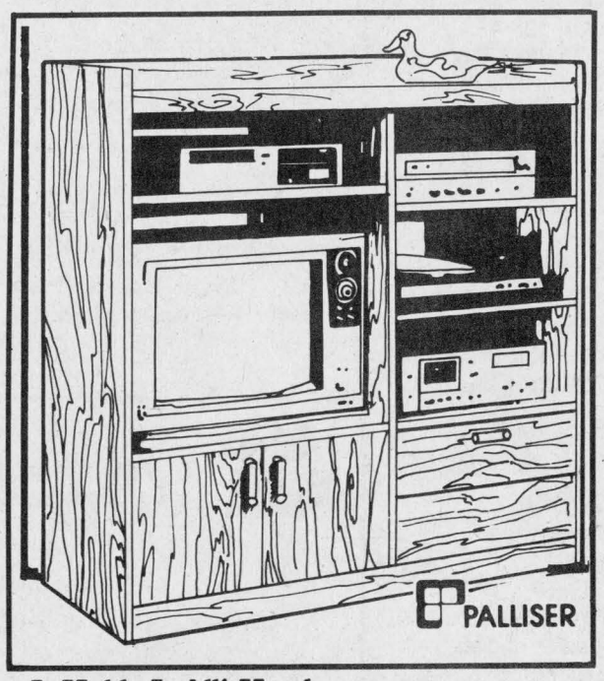

It Holds It All! Handsome Home Entertainment Center by Palliser

Specially designed shelf for your television, slide out shelf for your VCR...and stereo component shelves! "Village Oak" finish.

$257



Floor Lamp Includes A Gallery Glass Table.

Fashionable Lighting Sale Priced!

To complete your decorating perfectly choose a combination of these superb brass lamps, or choose one only as a gleaming accent! Superb brass finish on both table lamp and floor lamp and both feature tri-light sockets so you can adjust to the brightness you want.

FALL SALE: $77 TABLE LAMP $147 FLOOR LAMP

Member of CANTREX — YOUR COAST TO COAST NETWORK FOR VOLUME SAVINGS!

Cantrex - A Cross Canada Group of Fine Home Furnishings Stores With a Combined Buying Power That Guarantees Savings For You!

You'll Always Do Better At...

MARCEL TV-FURNITURE

VISA MasterCard

Ask about our in-store credit card

MARCEL TV-FURNITURE

369 Main St., South Alexandria 525-3692

Classified Advertising

Coming Events

RUMMAGE sale continues for month of October, Wednesday afternoons 2-5, Saturday mornings 9-12, Church on the Hill, Kincardine St., Alexandria. 40-4c

GLENGARRY Soccer League's annual meeting, Tuesday, October 25/88, 8:15 p.m., at the Glengarry Sports Palace. Open to the public. Secretary/Treasurer Margie Laferriere, 525-2316. 40-3c

GORDON Church Women's Guild will hold a bake sale, also Christmas gifts and novelties on Oct. 22 at 2:30 p.m. in the church hall at St. Elmo. Everyone is invited for refreshments and fellowship. 41-2p

CANADIAN Calorie Counters: Overweight? Join us, lose excess pounds! We meet Tuesday evenings at Maxville Manor, 6:30 p.m. #598 District #5, Tel. 527-5499 or 527-5701.

The family of
Arthur & Christena Franklin
invite you to celebrate their
50th
anniversary on
SATURDAY, OCT. 22
at Laggan Public School
from 2 to 5
Best Wishes Only
41-2p

50th
Wedding Anniversary
The children of
Mr. & Mrs. Rolland O. Sabourin
invite friends and relatives
to celebrate with them
and their parents
on
SATURDAY, OCT. 22
9 p.m.
Recreation Centre
in St-Albert, Ont.
Music by Country Playboys
Lunch served *Everyone welcome*
41-2p

Community Breakfast
Saint Anthony's Church Hall
Apple Hill
OCTOBER 23rd
10 a.m. - 1 p.m.
MENU
EGGS WITH HAM OR SAUSAGE,
HOME FRIES, TOASTS
COFFEE, TEA, JUICE
ADMISSION
ADULTS: $3, UNDER 12: $2
UNDER 6: $1, FAMILY $12 (max)
Sponsored by:
THE KNIGHTS OF COLUMBUS
St-Anthony—St-Michaels
Council 9780
42-1p

Church Services

UNITED CHURCH
OF CANADA
Services of Worship
SUNDAY, OCTOBER 23
Alexandria — 9:30 a.m.
Dalhousie Mills — 11:15 a.m.
Glen Sandfield — 10:00 a.m.
East Hawkesbury — 11:15 a.m.
Rev. Colin and
Rev. Pat MacDonald
525-2858 42-1c

LOCHIEL REFORMED
PRESBYTERIAN
CHURCH
Lord's Day Service
11 a.m. and 8 p.m.
Bible School 10 a.m.
Wednesday 8 p.m.
Prayer & Bible Study
Tel. 874-2989 40-tf

Alexandria
Alliance Church
SUNDAY
9:45 a.m., Sunday School
11 a.m., Morning Worship
Harmony Glen School
Kincardine Street
Sunday Evenings in October
at 7:30 p.m.
A film series
"The Tremendous Value of a Man"
United Church Hall
A warm welcome awaits you
Pastor Tom Felts
525-4899 42-tf
Christian & Missionary Alliance Church

THE ANGLICAN CHURCH
OF CANADA
ST. JOHN THE EVANGELIST
Lancaster, Ontario
(In Glengarry Provincial Park off South Service Road)
SUNDAYS
9:15 a.m. - Holy Eucharist
Sunday School & Nursery
THURSDAYS
10:00 a.m. - Holy Eucharist &
Bible Study
ALEXANDRIA
In the "Winter Chapel" at St. Finnan's
THURSDAYS
7:30 p.m. - Holy Eucharist
Ass't Priest: The Rev. Peter Crosby
525-2267 42-tf

Coming Events

THE Ladies Auxiliary Branch 423 Royal Canadian Legion is holding a Halloween Salad Tea, bake sale, and granny table in the clubrooms on Saturday, October 29, 1988, from 2 to 4 p.m. A cordial invitation is extended to all to attend. Admission $3, children $1.50. 42-2p

ST. Michael and All Angels, Maxville, annual ACW Fall Bazaar and lunch, Saturday, Oct. 22, 11 a.m.-2 p.m. Bake table, attic treasures, homemade candy, fishpond. Lunch $3.50. 42-1c

EUCHRE at Laggan Public School, Thursday, Oct. 27 at 8:15 p.m. Everyone welcome.42-1c

GLENGARRY Playhouse will present the comedy "My Friend Miss Flint" at GDHS, October 21st and 22nd at 8 p.m. Admission $4, seniors/students $3. For information and tickets, 525-4164. 42-1p

THE regular meeting of the Glengarry Memorial Hospital Auxiliary will be held in the hospital cafeteria on Wednesday, October 26 at 8 p.m. 42-1c

HARVEST supper, St. Martin of Tours Parish, Glen Robertson, Sunday, October 25, 4 to 8 p.m. Adults $6.50, students $4, under 6, $2. Everyone welcome. 42-2c

HALLOWEEN
PARTY
MONDAY, OCTOBER 31/88
9 p.m. in the
Gristmill Pub
Take on a new identity
and win a prize!
Make your plans now
to join the party!
Priest's Mill
Mill Square & Main
525-4131
42-2c

Country Quilt
Tea & Bazaar
SATURDAY, OCT. 29th
from 1:30 p.m. to 3:30 p.m.
in
St. Andrew's United Church Hall
Martintown
Featuring: Buffet of Fancy Desserts
Handmade quilts & quilted items
Bake table and candy table
Granny's pantry
plus other bazaar items
ADMISSION: $2.50
42-2c

CHARLOTTENBURGH
RECREATION CENTRE
* * *
MEET THE REBELS
DANCE
Saturday, Oct. 29
Following game
* * *
BINGO
Every Tuesday
8 p.m.
Jackpot $250 guaranteed
Everyone welcome
* * *
Good Hall Rental Dates Available
347-2411
42-1c

MARTINTOWN
COMMUNITY CENTRE
* * *
DINNER DANCE
Saturday, Nov. 19
Cocktails 6:30
Dinner 7:00
Music by Black Water
$15 per person
All proceeds to community centre
Tickets available until Nov. 11
from Anita Goudie 528-4405
Mary Rankin 528-4352
Donnie Ross 525-4801 days or
528-4635 evenings
* * *
Banquet hall available
for rental
Tel. 528-4801
or 931-2069
42-1c

GLENGARRY
SPORTS PALACE
Tel. 525-3600
THURSDAY, OCTOBER 20
BINGO
8:00 p.m.
Jackpot $1,200
in 5 numbers
11 regular games at $35
3 regular games at $50
6 specials 50/50
1 Winner Takes All
Proceeds to ADMHA
Hockey Team
Note: Bingo played
on hard cards using chips
MINIMUM CHARGE $1.00
Reg. Cards 7 for $1.00
15 Cards for $2.00
Specials 7 for $1.00
15 Cards for $2.00
* * *
SUNDAYS - 7:30 p.m.
Jr. B Glens weekly
BINGO
Jackpot $1,000
in 5 numbers
14 games at $35
6 games at 50/50
1 Winner Takes All
All proceeds to
Jr. B Glens Hockey Team
42-1c

Coming Events

KIRK Hill United Church Salad Tea and bazaar, Saturday, Oct. 29, 1:30 to 4 p.m.42-2p

$1.00 a bag days at rummage sale, Church on the Hill, for month of October. Wednesday afternoons, 2-5, Saturday mornings 9-12.42-2c

ST. Andrew's Presbyterian Church, Martintown annual harvest supper, Wed., Oct. 26, 1988, from 4:30-7 p.m. Adults, $6; children 5-12, $3; pre-school, free. 42-1p

SALEM'S Big Event will be held on Saturday October 22 from 10 a.m. to 4 p.m. There will be all kinds of crafts, home baking, books, antiques, collectibles, etc. for sale. Refreshments will be available all day. Perch rolls will be served at lunch. Everyone is invited. 42-1p

UCW annual Soup Luncheon, bake table and crafts on Wednesday, November 2nd, 11 a.m. to 1:30 p.m., Church on the Hill, Kincardine St. Price $3. 42-2c

MEMORIAL Service for the late Flora Ann MacDonald, Sunday, Nov. 13, 3 p.m., St. Paul's Church, Dalkeith. Reception at house, behind church, after. 42-4p

BENEFIT DANCE
for
HERBERT VINKS & FAMILY
who lost
HERB'S AVIATION GARAGE
to fire
St. Paul Hall, Dalkeith
SATURDAY, OCT. 22
Music
Everyone welcome
Lunch served
42-1c

CFLG
presents the
CARM AUBÉ BIG BAND
in a
Harvest Moon Ball
Cornwall Civic Complex
Salons A,B,C
SATURDAY, OCTOBER 22
9:00 P.M. to 1:00 A.M.
Admission: Advance $5.00/person
Door $6.00/person
For tickets call
525-2531 42-1c

DARTS LEAGUE
AT THE Priest's Mill Restaurant
and Pub
A new league will begin
NOVEMBER 1st
and meet every Tuesday evening
at 7:30 p.m. in
THE GRISTMILL PUB
This will be a mixed league
Don't miss out on a
great weekly evening
Limited amount of people accepted
SO SIGN UP EARLY
Call now to reserve your spot
Deadline for sign-up, Oct. 22nd
525-4131 41-2c

FRATERNITE
ALEXANDRIA INC.
* * *
BINGO
Every Friday
7:30 p.m.
Jackpot $600
in 5 numbers
* * *
Card Party, Thurs. Oct. 27
at 8 p.m.
* * *
DANCE
Thursday, Oct. 20
at 8 p.m.
Lunch & Prizes
Good Music
* * *
* * *
Physical fitness every
Monday at 1:30 p.m.
* * *
Dance lessons
every Wednesday afternoon
at 2:00 p.m.
42-1c

Births

WILLARD — John and Michele (Menard) are pleased to announce the birth of their first child a son Corey Dwight, born on Thursday, September 29, 1988. Proud grandparents are Mr. and Mrs. Francis Willard and Mr. and Mrs. Jean-Yves Menard, both of Alexandria.

Coming Events

ALEXANDRIA Curling Club invites all members and people interested in curling to our open house Oct. 30 from 2 to 5; clinic — Oct. 24, 25. Opening bonspiel — Curl for Cancer — Nov. 4 and 5. Call 347-2564. 42-2c

EUCHRE party on Monday, Oct. 24, 8 p.m. at St. Raphael's Parish Centre, hosted by Brown House Circle. Prizes and lunch. Everyone welcome. 42-1p

GLEN ROBERTSON
SOCIAL CENTRE
874-2227 525-3283
* * *
Excellent Banquet Hall Facilities
for weddings, mixed parties, social
gatherings, etc.
Good dates still available
for weddings, stags, etc.
42-tf

MAXVILLE & DISTRICT
SPORTS COMPLEX
OSIE F. VILLENEUVE ARENA
* * *
Public Skating
Mondays & Wednesdays
3:30 p.m. - 5 p.m.
and every Saturday
7 p.m. - 8:30 p.m.
* * *
SHINNY
Tuesdays & Thursdays
3:30 - 5 p.m.
* * *
For information concerning
our banquet hall facilities
for weddings, mixed parties
social gatherings, business
meetings, etc., please call
527-5659
GOOD DATES
STILL AVAILABLE
Let our experienced staff assist you with catering and entertainment suggestions

BONNIE
GLEN
525-3078 or 525-2646
HALLOWEEN DANCE
SATURDAY, OCTOBER 29
9 P.M. to 1 A.M.
Prize for costume
Music by Pierre's Disco
42-1c

Halloween Dance
CHEZ PAUL
Dalhousie, Quebec
Saturday, Oct. 29th
from 9 p.m. to 2 a.m.
• *Door Prizes* • *Spot Dances* •
• *Prizes For Costumes* •
SUPER LIGHT SHOW
Music by 'Station to Station'
Lunch will be served
42-2c

Entertainment

CHEZ PAUL
HOTEL
Dalhousie, Que.
ROCK 'N ROLL
Dance
EVERY FRIDAY NIGHT
Music by
"Jake at Work"
Everyone Welcome
27-tf

The District Health Council of Eastern Ontario
Le Conseil régional de santé de l'est de l'Ontario
The District Health Council
of Eastern Ontario
representing the Counties of
Stormont, Dundas, Glengarry,
Prescott and Russell
and the City of Cornwall
cordially invites you to participate
in their Eighth Annual Meeting
to be held Thursday, October 27, 1988
at Paddy's Inn, Highway 2, Morrisburg
at 7:00 p.m.

Guest Speaker
Mr. Ken Keyes
M.P.P. - Kingston and the Islands
Parliamentary Assistant to the Minister of Health
District Health Council of Eastern Ontario
P.O. Box 1478
Cornwall, Ontario
K6H 5V5
(613) 933-9585

Births

ANDREWS — Robert and Chantal (Daigenais) are pleased to announce the birth of their first child, a son Ridge, born on Thursday, October 6, 1988 at the Montfort Hospital in Ottawa. Baby weighed 8 lbs 14 ozs. Proud grandparents are Richard and Shirley Andrews of Alexandria and Ernest and Fernand Daigenais of Embrun. Great grandparents are Albert and Rose Andrews of Cornwall. 42-n/c

O'CONNOR — Robert and Joanne (Rozon) are pleased to announce the birth of their first child, a daughter named Allison Bobbie, 8 lbs. 6 ozs., born Monday, September 26, 1988 at the Ottawa General Hospital. Proud grandparents are Mr. and Mrs. Aurele Rozon of Alexandria and Mr. and Mrs. Maurice O'Connor of Glen Roy.

VIAU — Hi, my name is Benoit. I was born at Pickering General Hospital on Sat., Sept. 17, 1988 at 6 lbs. 4 ozs. My parents are Pauline and Jacques Viau (nee Lefebvre). My grandparents are Jacqueline and André Lefebvre, Green Valley, Theresa and Henri Viau, Cornwall.

LEDUC — Raymond and Diane (Campeau) are proud to announce the birth of Pierre weighing 7 lbs. 3 ozs. on Sunday, September 25, 1988 at Ottawa General Hospital. A brother to Christine, Donat, Julie and Sebastien. Proud grandparents are Mrs. Donat Leduc of Dunvegan and Mr. and Mrs. Roger Campeau of Green Valley.

Cards of Thanks

QUESNEL — Sincere thanks to relatives, friends and neighbors for the many acts of kindness, messages of sympathy, floral tributes, masses, cards and food at the time of the loss of a dear wife and mother, Angelina. Special thanks to Dr. J. C. Nadeau, Dr. A. J. Varma, nurses and staff at the Glengarry Memorial Hospital, also to Dr. J. P. DeYoung, Dr. Redda and nurses in the ICCU at Hotel Dieu in Cornwall and ambulance attendants. Also special thanks to the VON homemaker, Mr. and Mrs. Michel Ouellette and staff at the Alexandria IGA. Thanks also to Munro and Morris Funeral Home and Rev. Desrosiers.
—The Quesnel family. 42-1p

WE wish to express our most sincere thanks to everyone who contributed in making the Community Nursing Home garage sale such a huge success. A special thank you to the residents' families for donating various articles. We could never have done it without your support and generosity.
—Nicole Vaillancourt, Madeleine Chartrand. 42-1p

McGREGOR — I would like to thank Dr. Anderson, Dr. England and all the nurses and staff on 3rd floor north for the excellent care given to me while I was a patient in the Hotel Dieu Hospital. Also, many thanks to all of my neighbors and friends for the many visits, get-well cards and treats while I was in the hospital. Thanks to all.
—Donald McGregor. 42-1p

O'CONNELL — We would like to thank all our family, relatives and friends for sharing in celebrating our 25th wedding anniversary. Thanks to Father Cameron for a lovely ceremony and organist Mrs. MacDonald and Mr. Touchette for singing. Special thanks to our wonderful children Wayne, Maureen and some day son-in-law George who all went to a lot of hard work to arrange this beautiful day for us. We will always remember this day.
—Eugene and Shirley O'Connell. 42-1p

Cards of Thanks

CORMIER — We would like to extend our sincere thanks to all family, friends and neighbors who attended our reception. Thanks for the numerous cards and gifts. You helped make the evening a special one.
—Rosalie and Dan. 42-1p

In Memoriam

DECOEUR — In loving memory of a dear husband, father and grandfather, Wilfrid, who passed away October 20, 1986.
—Lovingly remembered by wife Lorraine and family. 42-1p

MacDONALD, Malcolm — In loving memory of my dear and wonderful Dad who passed away Oct. 16, 1987.
God saw you getting tired,
And the cure was not to be,
So He wrapped you in His loving arms,
And whispered "Come with Me."
You suffered much in silence,
Your spirit did not bend.
You faced your pain with courage,
Until the very end.
You tried so hard to stay with us,
Your fight was all in vain,
God took you in His loving arms,
And saved you from all pain.
—So very sadly missed and lovingly remembered by son Malcolm Jr. and daughter-in-law Judy and grandchildren. 42-1p

Deaths

McDONALD — On Oct. 1st, 1988, Francis McDonald of Ottawa, son of the late Mr. and Mrs. Dan J. R. McDonald of the 7th concession of Lancaster, in his 76th year. Survived by his family and by his sister Mrs. Isobel McDonald of Alexandria. 42-1p

SANGSTER, Mary McNiven — At the Chateau Gardens Nursing Home, Lancaster, on Wednesday, Oct. 12, 1988, in her 92nd year. Mary McMurchy formerly of Williamstown; beloved wife of the late James A. Sangster. Dear step-mother of Neil of Williamstown. Sadly missed by four grandchildren, Margaret, Kathy, Janice, Judy and several step-grandchildren and great step-grandchildren. Predeceased by one daughter Jean McGregor and three step-children, George, Christina and Ruth. A private service was held in the parlor of McArthur Bros. and MacNeil Funeral Home Ltd., Oak St., Lancaster on Friday, Oct. 14, 1988. As expressions of sympathy, memorial donations to the Cystic Fibrosis Association would be appreciated by the family. 42-1c

Courses

VIOLIN lessons. Instruction in Celtic music for beginners and novices, Tuesdays and Thursdays, 7 to 9 p.m. at Glengarry District High School. Fee for season: Adults $35, students $25. For information call Don MacPhee, 525-1763. 42-1c

Lost—Found

LOST: man's blue hockey bag with equipment on Friday night, Oct. 7, between Alexandria and Maxville. Reward for return. Call 525-1429. 42-1p

Cards of Thanks

THANK YOU
I would like to thank the members of Lancaster Township Council and the electors of Lancaster Township for their kind support during my term on Council.
Best wishes to the new Council
Bernard A. McDonell, Reeve 42-1p

CLASSIFIED
Only $3.50
(20 words)
2nd week 50¢ less
RATES

General Classified — $3.50 for 20 words, plus 10¢ for each additional word.

Births, Found, Graduations, Anniversaries (50th and over) will be accepted free, with picture.

Classified Display — 39¢ per agate line. We reserve the right to place all advertising under the appropriate classifications.

Box Numbers — $5.00 per week (includes Box), c/o The Glengarry News, Box 10, Alexandria, Ontario K0C 1A0.

Deadline for advertising: Monday, 3 p.m.

ALL ADS MUST BE PAID FOR IN ADVANCE

OFFICE HOURS
Monday to Friday — 9 a.m. to 5 p.m.
Saturday — 8:30 a.m. to 1:30 p.m.

Articles

REGINA home whirlpool, asking $150. Tel. 347-2096. 42-2c

TAP shoes, girls 12 1/2, 2, 4; boys, 4; like new. Electronic bug light, barn fan with regulator. Tel. 527-2809 after 5, 525-3283. 42-1p

2-piece living room set; 5-piece kitchen set; vanity marble sink, $25. Tel. 525-3844.42-2p

GE heavy-duty washing machine and dryer, good condition, 5 years old, $300 for both. Tel. 525-2840. 42-2p

2 single box springs, $45 each, steel bed frame, $50; 5' toboggan, $10. Tel. 931-2159.42-4p

LADIES brown winter coat, size 16, in good condition. Reasonable price. Tel. 525-2502. 42-1p

DAVENPORT, queen size, good condition; Speed Queen dryer, good condition, apartment size washer, 22'' black and white TV, stand included; recliner chair; ghetto blaster. Tel. 525-2145. 42-2p

LINCOLN Shield arc welder, 200 amps, 40 volt nema; Hornet Wilson 375 amps; lathe. Tel. 874-2270. 42-2p

SAVAGE, lever action, cal. 243, excellent condition, $450, evenings. Tel. 347-2815.42-2p

L'ISLET wood-burning stove for sale. Tel. 525-2575. 42-2p

8-ft. by 3 1/2 foot pool table, includes 3 cues, balls, blocks of chalk and replace cue tips. Tel. 347-2382. 42-2p

ZENITH 20'' color console TV, excellent color, $200; metal detector, professional, good moneymaker, Whites Electronics 6000Di, $600. Tel. 874-2500. 42-1p

TROY-bilt tiller 1980, 7 hp Kohler engine, excellent condition. Tel. 525-2893. 42-2p

DAYBED with mattress, snowblower, wheelbarrow, chainsaw, 2 radial snow tires, electric drill, tools. Call 347-2537 after 6 p.m. Call 525-2359. 42-1p

SPEED Queen dryer, 30'' stove, kitchen set, hutch, single bedroom set, dressers and chairs. Tel. 525-2816. 42-2p

FOR sale or rent, 200 — 2'x8'x1 1/8'' basement forms. Also same in plywood. Tel. 1-527-2839, Andy Blair. 42-2p

GRAVELY 12 h.p. tractor with 38 inch snowblower. Good condition. Tel. 347-2801. 42-1p

APARTMENT size, washer and dryer, for sale, in good condition, asking $200. Call 346-2206. 42-1p

CONN electric organ 2 keyboards all rhythms and beats, in very good condition. Tel. 874-2255. 42-2c

KITCHEN set, dressers, single bed, loveseat and chair, card table and 2 chairs. Tel. 525-5142. 42-2p

LOPPING shears $20, electric sewing machine/cabinet $100, electric clothes dryer $35, Troy chipper shredder $1,600, chesterfield and chair $100, laundry tub with faucet $20. Tel. 525-3793. 42-2p

BATTERIES
800 in stock
To fit any make of car, light truck, heavy truck or farm tractor at special low prices
Miller-Hughes Ford
Cornwall, Ont.
932-2584 39-4c

NOW AVAILABLE
''Just Being Around''
By Author
C.H. DAWES
Contact: Helen Hope
525-2462
Price: $15.00 each
42-1p

AT LOW PRICES
Plywood, 5/8'' 12.97
Oak floor ..... 77¢ sq. ft.
Aspenite 7/16'' 5.97
Aspenite 3/4'' 8.97
Black joe & Tentest natural 3.97
Tar shingle #2 ..... 6.97
2×6×8—1.47 2×8—37¢/ft.
2×10 ..... 47¢/ft.
We delivery anywhere in Quebec and Eastern Ontario
(514) 562-8501 41-2c

MOVING SALE
MUST BE SOLD THIS WEEK!
- 2 wooden ladders, straight & 12' stepladder $200
- tarp, reinforced approx. 30×30 $ 75
- gates, 3-16', 1-12', 1-4' used for 16' sq. animal pen 1'' tubing and page wire $300
- unused chain link fence, approx. 100' $ 75
- large dog crate for transporting pets $ 25
- antique (pedal style) Singer sewing machine, working condition with dressmakers adj. mannequin $100
- 16' steel car ramps, new $150
- picnic table $ 40
- two dressers $10 each
- brooder heat lamp w/two new bulbs $ 20
- antique 2-dr. stereo cabinet (without stereo) $ 30
- lawnmower, Briggs & Stratton, 1 yr. old $150
- garden tools and other misc. items

Tel. 525-5042
FIRST COME, FIRST SERVED!
42-1p

Articles for Sale

PLYWOOD super special at Casselman Plywood: 4x8' spruce; 3/8'' $10.29; 1/2'' $13.99; 5/8'' $16.79; 5/8'' tongue and groove $17.15; 3/4'' $20.95; aspenite 5/8'' tongue and groove $11.95; mahogany louvre bi-fold doors, 50% discount. Unbeatable prices on windows. Tel. 613-764-2876. 29-tf

C & Ku Bands Satellite antenna systems complete, any type with descrambler, also General Instrument IRD packages. Tel. 525-1159, 525-1545 or 525-2039. 39-4p

PIANOS: Refinished, regulated, tuned, delivered, all in one low price. Quality restored uprights. Choose from 4. Al's Piano Shop, 1-932-1825. 40-4p

WASHER and dryer, good condition, $350 for both. Tel. 525-1765. 41-tf

GENERAL Electric kitchen stove, 220 volts, 4 elements and oven, excellent condition; General Electric refrigerator with separate freezer compartment, like new; Quasar 18'' color television. Tel. 525-1314. 41-2p

PUMPS, excellent condition, convertible Red Jet pump, 1/3 h.p. with tank, foot valve, $150; also convertible pump, 3/4 h.p., $160; 2 pce. suite, solid wood construction, double dresser and mirror, 5-drawer chest, 54x20, 38x20, $150; simulated fur coat, nearly new, 3/4 lenth, size 16, $35. Tel. 525-1695. 41-2p

17 copies of Ralph Connor's books — 6 are duplicated. Excellent to good condition. Not sold separately, $500. Tel. 525-4383. 41-3p

FOR sale: Sentinelle airtight stove, $400. Tel. 527-5287. 41-2p

WOOL from Glengarry in white and shades of grey. Also sheepskins, slippers and mittens. Call 525-3669 or 527-2609. 41-3p

CAMPER, ultra line Deluxe, sleeps 6, totally equipped. Like new condition. Tel. 347-3468. 42-2c

ASPENITE 4x8x3/4, also commercial chain link gates. Tel. 347-3468. 42-2c

NURSING uniforms for sale: very good condition, three dresses: pink, size 9, white size 11-12, pale peach 11-12; one pant suit in pale yellow, size 11-12; sold at each $25. If interested call 613-525-3764 or 613-525-1433 (ext. 5329) and ask for Hélène. 42-1p

BEAUTIFUL kitchen cupboards for sale, Melamine white-almond-grey or oak wood, priced to sell. Inquire at 525-1947. 42-2p

DISHWASHER, white (under-counter), cabinet stereo, electric organ, cable TV converter, patio drapes, bedspread. Tel. 525-1572. 42-1p

WASHER and dryer for sale, $250. Tel. 347-2572. 42-1p

6 cubic foot freezer, electric stove, refrigerator, automatic washer and dryer, 2 wood heaters. Tel. 525-1738. 42-2p

29 gal. wood/coal fire hot water boiler for hydronic heating system. Never been used. All controls and gauges. Asking $600 or best offer. Tel. 678-2915 after 7 p.m. 42-1p

FARMERS — fall sale on tires 15 and 16'' size, SIX to ten ply suitable for wagons, etc.; prices start at $10, others available. Glengarry Surplus, Tel. 525-3864. 42-2p

VETERANS — trenchcoats and great-coats on sale, good to excellent condition, price $15 to $35 range, open 7 days, Glengarry Surplus, Tel. 525-3864. 42-2p

FILING cabinets, 7 drawer type, can be separated. Desks, and other office furniture, Glengarry Surplus, Tel. 525-3864. 42-2p

LA MAISON D'ARTISANAT
Green Valley,, Ont.
GIFTS & CRAFTS
Baskets, wreaths, hats, hoops, brass etchings, pillows, clowns, stuffed toys and much more.
OPEN FROM
Tues.-Sat.—10 a.m. - 5 p.m.
For more information call
Elaine at 525-5020 or 525-2522
41-4c

GAS TANKS
for
Cars and light Trucks
Reconditioned with Warranty
Available now at
ASP
431 Main St., South
Alexandria
525-3620
40-tf

WHITE PINE LUMBER
Rough and Dressed
Quality Pine
Solid Pine Doors,
Panelling and Mouldings
(non jointed)
Top quality kiln dried hardwood oak, birch, maple and cherry
Select cedar panelling and decking
Ken Alexander
525-3040
34-tf

Misc. Sales

GARAGE & GREENHOUSE SALE
Cactus - Succulents - Bromeliads
Fig Trees - Norfolk Pine - Dieffenbachia
etc. - etc.
Also lots of household items
toys, bike, rowing machine, etc. to go
At the first house on Eigg Road
SATURDAY, OCT. 22nd 42-1p

Articles for Sale

QUEEN size box spring and mattress with frame, very clean; bedroom sets, wood tables, odd end tables, vanity dresser, wood desk, ass't. insulated steel doors; boy's and girl's skates. Tel. 525-3956. 42-2p

Marine

16' Carson fiberglass boat, good condition; also 4 lengths of wrought iron. Call after 5 p.m., 525-3960. 42-1p

Vehicles for Sale

1985 LE 6000 6 cyl., fully equipped, $9,500; 1983 Dodge B250 van stretched $6,500; 1982 Dodge B150 van, new paint, $4,200; all safetied. Tel. 678-6344. 39-tf

1985 Camaro Z-28, 4-spd. automatic, T-top, AM/FM cassette, p.b./p.s., asking $9,500 with safety. Tel. 525-3253. 40-3p

1980 Chevette, A-1 condition, with safety. Tel. 347-2163. 40-3p

V-8, 318 car engine, in very good condition. Price to be discussed. Tel. 525-2470. 41-2p

1966 Ford Comet, 85,000 miles, running, new carb, rad, transmission, as is, $250. Tel. 528-4972 after 5 p.m. 41-2p

1981 Honda Civic stationwagon, 5-speed, good condition, with safety, asking $1,800 or best offer; Ford Escort 1981, 2-door, 4-spd., very good condition, asking $1,400. Tel. 347-3291. 41-2c

1975 Dodge Duster, fair condition. Tel. 347-2537 after 6 p.m. or 525-2359. 42-1p

1984 Celebrity one owner car, AM-FM, V-6, automatic, 4-door, very clean, well maintained. Tel. 525-4356. 42-2c

1985 Mercury Topaz, safetied, loaded with features, rust-free. Call after 6 p.m. on weekdays. Tel. 525-2859. 42-tf

1974 Pontiac Parisienne, new tires, needs little to safety, good winter car, $350. Tel. 347-7120. 42-1p

1983 Mazda B2000 diesel 1/2-ton truck, 5-speed standard, in good condition. Call 678-2915 after 7 p.m. Asking $3,200 or best offer. 42-1p

'79 Volare, good condition, must sell. Tel. 527-5374 weekends only. 42-2p

1978 Ford 3/4-ton, 4-speed, new tires, $1,400 as is. Tel. 938-3666. 42-2p

1987 Ford Tempo L, 35,000 km, 2-door, red with 5-speed manual transmission with air and AM/FM, excellent condition, $8,200; 1985 Cavalier stationwagon, 2 litre automatic power steering, power brakes, AM/FM, 63,000 km, very clean, excellent condition, $7,200. Serious buyers only. Tel. 347-2550. 42-2p

PONTIAC Parisienne, 1981, 4-door sedan, power steering, power brakes, stereo, air conditioning, clean inside, no rust, kept in private garage year round, mechanically certified, one owner, $5,500. Tel. (613) 678-2440. 42-1p

1978 Ford 4x4, 3/4-ton pickup, 84,000 km, excellent. Tel. 525-3352. 42-1p

USED VEHICLES
CARS & LIGHT TRUCKS
WARRANTY AVAILABLE
1986 Buick Century, 4-dr., auto., PS & PB, clean car
1986 Chev Celebrity, 4-dr., auto., air, cruise
1984 Mercury Topaz, 4-dr., auto., PS & PB, AM/FM, air
1984 Horizon, 4-dr., auto., good clean car
1984 Dodge Charger Shelby, 2-dr. 5-speed, sunroof
1982 Olds Cierra Brougham, 4-dr. fully loaded
1982 'K' car, 4-dr., auto., PS & PB
TRUCKS
1985 GMC S-15 long box, low mileage
1983 Dodge Ram full-size pick-up, 6-cyl.
TROTTIER
SALE CENTRE
525-1925
Hwy. 34, South Alexandria

Used Car Savings
on our
ALEXANDRIA LOT
'85 PONY, auto., 4-dr., low miles
'85 BUICK CENTURY, 4-dr., auto., PS & PB, AM/FM radio
'84 DODGE 600, auto., PS & PB, AM/FM
'84 CHEVETTE , 4-dr., auto.
'83 ARIES, 4-dr., 5 speed man., PS & PB, low miles
'83 FORD ESCORT, 2-dr., 5-speed man. SPECIAL $895
'83 BUICK CENTURY LIMITED, 4-dr., fully loaded, low miles
'82 ARIES, 2-dr., auto., PS & PB, low miles
'80 FORD THUNDERBIRD, well equipped, air
'79 FORD LTD, 4-dr., auto, PS & PB, only $750
TRUCKS
'86 FORD F-150 pick-up, 6-cyl., auto., PS & PB, radio, 51,000 km
Ray Grégoire's
RIVERVIEW DODGE
Chrysler-Mitsubishi-Dodge Cars & Trucks
DODGE CHRYSLER LTD.
Main St., South
Alexandria, Ont.
525-4760 or 347-3723

ADVERTISING
SOLD
CAN WORK FOR YOU

Farm Machinery

FOR sale: 2 Farmhand forage boxes in working order, $2,400 for both; four 20.8x38 tractor tires and tubes, 40% tread, good for duals, $125 per tire and tube. Please phone G. Wells, 931-1850 or 933-1163. 38-6p

N.I. 2-row corn picker, no. 325, corn husking unit no. 327 and sheller unit no. 314, very good condition. Phone after 5 p.m., (613) 528-4685. 39-4p

PLOW, White, model 508, 4f semi-automatic, $3,500. Tel. 678-6344. 40-tf

JOHN Deere snowblower, 8 h.p., good condition. Tel. 678-3016. 42-2p

USED MACHINERY
1—Ford 7710 tractor, diesel, 2-wd., low hours
1—NH 469 haybine
1—NH 770 harvester with 2 heads
1—NH 273 Baler
1—NH 310 Baler
1—NH 718 Harvester with 2 heads
1—JD 24T Baler
1—MF 36 swather - very good condition
1—NH 38 chopper
1—IH 555 forage harvester
1—Hay rack
1—NI cornsheller & snapper
1—MF 410 combine with 3 heads diesel
1—Kverneland 3×14 plow
1—Overun 3×16 plow
1—Kverneland 4×16, S/M
1—JD 40 manure spreader
1—NH 354 grinder/mixer SOLD
Ford FORD NEW HOLLAND
FERNAND CAMPEAU et Fils Inc.
Open: Mon. - Fri. to 5:30 p.m.
Saturdays 8 to 4 p.m.
Dalhousie Station
347-7511

MENARD
FARM SUPPLIES LTD
MF Massey Ferguson
TRACTORS & EQUIPMENT
1—Ford plow SOLD 14
1—MF-9 baler
1—Pittsburg disc, 9-ft.
1—Allis Chalmers baler
LAWN EQUIPMENT
1—Kubota 51'' snowblower
2—Woods rear-mounted 48'' mower
1—MF 1650 with mower
1—MF-10 with mower
NEW ROPERS
IN STOCK NOW
12, 14, 16 & 18 hp
We're looking for work.
KUBOTA
MENARD
Farm Supplies Ltd.
André Séguin, Prop.
Green Valley, Ont.
525-2190
Business Hours
Weekdays — 8 a.m. to 5 p.m.
Saturdays — 9 am. to noon
42-1c

MAXVILLE
Farm Machinery Ltd.
Ford FORD NEW HOLLAND
SALES
SERVICE
PARTS
Interest Free Until June 1/89
or
Low Finance Rate on
New or Used Equipment
1—JD 3130 tractor w/cab
1—Cockshutt 1855 tractor
1—Ford 3000 tractor
1—Uni System 702 3-row pick-up diesel engine
1—David Brown 990 tractor
1—NH 489 haybine (excellent)
1—NH 469 haybine
1—NH 488 haybine (excellent)
1—NH 846 round baler
1—NH 850 round baler (new chain)
1—NH 23 blower
1— DION blower
1—GHEL 87 blower
1—NH forage box
1—GM gravity box
1—FK feeder wagon, 20'
1—Kewanee disc, 13 ft.
1—Bush Hog, 19 ft. disc
1—IH disc 12 ft.
1—NH 717-S, elec. cont.
1—NH 718 harvester elec. cont.
1—NH 518 man. spreader
1—NH 513 man. spreader (exl.) SOLD
1—NH 512 man. spreader
1—NH 795 manure spreader (exl)
1—NH 520 spreader SOLD
1—Ford 416 Semi-Mount SOLD
1—Overun 5x16'' semi mount
1—KVERN plow 6-fur., hyd.
1—NH 256 rake
1—Allied auger 41'
2—wagons with racks
1—20' trough elevator
1—Allied auto stooker, orbit drive
Highland Road, Maxville
527-2834 42-1c

Farm Produce

WANTED: straw, dry, clean square bales. Tel. 874-2603. 41-4p

STRAW, clean straw wanted, 1,000/1,500 bales, wheat preferred. Tel. 346-5760 after 6 p.m. 41-2c

STRAW, oats and barley, heavy bales. 90¢ a bale. Tel. 538-2325. 42-2p

STRAW for sale. Tel. 347-2245.

Farm Machinery

NEW Holland direct cut forage harvester, 6 ft. cut, excellent shape, $1,650. International #80 combine, pull type, Scour Kleen, good condition, $1,100. Tel. 938-3666. 40-4p

USED Patz stable cleaner chain, clockwise, approximately 300', $500; automatic locking calf head gates, 2 sections each 8' long. Tel. 527-2572. 41-2p

NI one-row corn picker, used one year, $2,400 or will take trade. Tel. (613) 346-5568.41-2c

FOR sale: 3-furrow Overun plow, in good condition, ideal for corn stalks. Donald MacGillivray, 874-2768. 42-2p

WHITE 508 semi-mounted plow, 4x18'', autoreset, well maintained. Tel. 347-7581.42-2p

PROULX silo cart, battery powered. Tel. 347-2300. 42-2p

NEW Idea, 2-row picker-sheller, New Idea, one-row picker. Priced to sell. Tel. 347-3314. 42-2p

3-furrow Conskill plow, self mounted; Ford blower 7' wide and auger. Tel. 525-3443.42-4p

FOR sale or rent — 200 - 2 ft.x8 ft.x1 1/8'' basement forms. Also same in plywood. Tel. 1-527-2839 Andy Blair. 42-2p

TROTTIER
SALE CENTRE
525-1925
Hwy. 34, South Alexandria
USED MACHINERY
TRACTORS
1—IH 414 with loader
1—MF 35 diesel
1—Ford Dexta diesel
1—Ferguson tractor
1—Mitsubishi 15 h.p. with mower, brand new
EQUIPMENT
1—woodsplitter
1—Feeder wagon
1—Tiller, 3 pth, 6-ft.
1—Flail mower, 6 ft.
Good Selection of Plows and Snowblowers
1—McKee snowblower, 6-ft.
SPECIAL
Howse Brush Cutters 5 ft. brand new $695
Good choice of new blades 3 point hitch
Stihl Chainsaws available
Buy, Sell or Trade
Used Farm Machinery

Ford FORD NEW HOLLAND
TROTTIER FARM EQUIPMENT LTD.
Hwy. 43, Alexandria
Tel. 525-3120
FORD & NEW HOLLAND
Authorized Sales & Service
SPECIAL FINANCING
0% FINANCING
to 12 months
other low rates available
ask us for details
USED TRACTORS
1—Case 300 (gas) with loader
1—Ford 3910 (350 hrs.)
1—Ford 6610 (excellent)
1—Ford 3000 diesel
1—Ford 2600
1—David Brown 1200
1—Dexta Diesel
Good Supply of Loader buckets custom fit to your loader.
8, 10 and 12 (on 20'' tires) ton wagons in stock
10 ton on 12.5 tires
Zero grazers
Augers and Elevators
GOOD SUPPLY OF GENUINE FORD PARTS OIL & FILTERS FOR FALL WORK
NH PARTS IN STOCK
NEW HOLLAND EQUIPMENT
1—NH 355 grinder/mixer with elec. scale excellent condition
1—NH 520 spreader
Good selection of
New and Used Manure Spreaders
Mounted and Semi-Mounted Plows
For your plowing needs
1—Fiskar four bottom variable width semi-mount.
Ideal for cornstalks
Ford blades
USED EQUIPMENT
1—NI 325 pickup sheller SOLD
1— 2-row corn picker, very good shape SOLD
1—NI single row corn picker
BUSINESS HOURS
8 a.m. to 5:30 p.m.
Sat. 8 a.m. to 12 noon

Farm Produce

GUARANTEED dry hardwood, 14'', delivered or pick you pick up. Tel. 527-5324 Maxville. 37-8p

PURE and natural clover and wildflower and buckwheat honey for sale, $1 per pound in your containers or we supply. 1091 Pleasant Corners Road West, Vankleek Hill, Ont. Monique and Lothar Pettkus, 1-613-678-2496.39-tf

OATS for sale, $7.75 per hundred, $8 cleaned, exchange bags, Bruce McDermid, Moose Creek, Tel. 538-2320. 40-3p

GLENGARRY Highland Beef, grass-fed, tasty, lean, healthy meat. No chemicals or growth hormones. Limited quantity. Call 525-2898. 40-3p

LARGE round bales of hay for sale. Tel. 525-3579. 42-1p

FRESH CROP NATURAL
HONEY
of clover and buckwheat comb honey also
MARCEL LEVAC
Green Valley, Brown House
East of Caution Light
Open year-round
Please call first
613-347-3480

Garden Centre

The apples are ready!
Red apples and potatoes available
OPEN ALL WEEK
Best service on weekends
Pommes—Apples
Glen Robertson
SEIFFERT'S ORCHARD
613-874-2871
42-3p

Gauthier's Greenhouse Garden Centre
Complete Garden Centre
Bulbs have arrived
Bedding Plants, Perennials, Evergreens, Shrubs
RR #1, Curry Hill
347-2237 -tf

BEAUTY ROCK PLANTATION
NEW McINTOSH APPLES
Open 7 Days, 10 a.m. to 6 p.m.
Quality-farm price
Cold store plant at
Eamers Corners, Hwy. 138
between Pitt St. & Brookdale Ave.
Tel. 932-2525 or 528-4670
Fancy grade apples
1 bushel 40¢ per lb., $15.95
10 lb. bag, $4.95
3 lb. basket, $1.75
Cooking apples, 1/2 price of fancy grade 39-6c



Apples For Sale
McIntosh, Lobo, Empire, Spartan, Russet, Cortland, and Fresh Apple Cider
Fritz Muller
Ste. Justine Orchard
3311 - 4th Rang
Ste. Justine de Newton, Quebec
1 km west of Rte 325
Tel: (514) 764-3440
42-2c



MARLIN GARDEN CENTRE
APPLES!
Varieties now available:
MacIntosh
Cortland
Spartan
Empire & Russets
FRESH PRESSED CIDER
Homemade Style
Jams, Jellies, Pickles
Unpasteurized Honey
Weekdays 10 a.m.—6 p.m.
Sat. & Sun. - 10 a.m. - 5 p.m.
MARLIN ORCHARDS & GARDEN CENTRE
Hwy #2, 2 km west of Summerstown Rd.
931-1213
40-tf

MARIE LAMOUREUX REAL ESTATE inc.

115 Main St., Vankleek Hill, Ont. 678-2363



ONE OF VANKLEEK HILL'S CLASSIC brick homes. Beautiful treed grounds. Family-size kitchen with island and built-in appliances. Wood/electric furnace and brick fireplace to keep you cosy! For an appointment to view, call Anne 525-2639 or Marie 678-2493. MLS 50-106



GREAT FOR COMMUTERS! Beautifully-restored Century home approx. 3 miles from Quebec border. Approx. 83 acres with a 4 bedroom home, excellent out-buildings and garage. Well worth a visit! Call Lise 632-3266. MLS 50-101

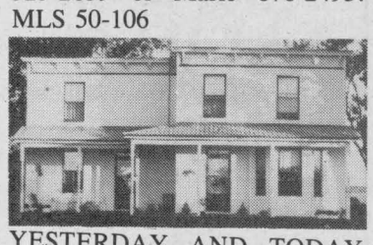

YESTERDAY AND TODAY meet in this renovated 4 bedroom home. Large kitchen with built-in oven and cooktop. Two stairways. Original woodwork. Large backyard. All the right improvements for modern living while retaining many fine features from the past. For a good look, call Anne Macdonald at 525-2639. MLS 50-057



RURAL LIVING: Top quality, well-maintained bungalow with many extras including oak kitchen cupboards, airtight woodstove in basement, brick fireplace and MORE. For details, call Marie at 678-2493. MLS 50-111

LAND—LAND—LAND

GLEN NEVIS AREA: 35 acres near Quebec border. Good year-round access. Beaudette River winds through property. MLS 50-006

NEAR KIRK HIL: 100 acres of land with approx. 5-acre pond, some bush, balance clear. Frontage on two roads. MLS 50-065

S.W. OF GLEN ROBERTSON: 50 very private acres of rolling land, partially cleared with balance mature mixed bush. MLS 50-114 Call Anne MacDonald at 525-2639 for details.

R. Vander Haeghe — VANDER HAEGHE

REAL ESTATE & MORTGAGE BROKER

181 Main St., North **Tel. 525-1642**



Sales Rep.
Raylene Goulder
525-1642 or 347-3838



Broker
Robert Vander Haeghe
525-1642



Sales Rep.
Mavis Fletcher
525-1642 or 525-5016

ALEXANDRIA



YOU'LL BE PROUD TO OWN this recently built 8-room brick executive split level home on a large lot in a most desirable location and you'll love the double garage, the very large lot and the skylights. Priced for immediate sale. Move in anytime.

ALEXANDRIA

THE BACK YARD VIEW IS TERRIFIC. The main floor has a renovated 3 bedroom apartment with patio doors and a rear deck and the 2nd floor has a small 3 bedroom apartment. You must see the back yard.

ALEXANDRIA
BUILDING LOTS

SOUTH END Close to shopping, church, schools, $21,000.

MAIN STREET South, large commercial lot, $152,500.

NORTH END Hilltop residential lot, $24,000.

ALEXANDRIA

12-UNIT APARTMENT building, income over $50,000 yearly, $399,000.

ALEXANDRIA

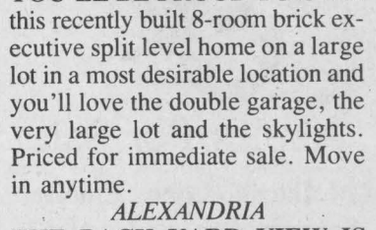

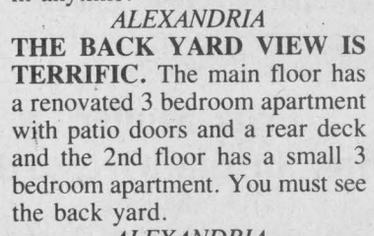

ON THE LAKE—THINK OF the water, swimming, fishing, waterskiing, canoeing, etc.! THINK OF the view, the exceptional location, the stone exterior, the attached garage, the interlock driveway, the veranda, the finished basement and the spacious interior! We would like to show you this one.

ALEXANDRIA AREA

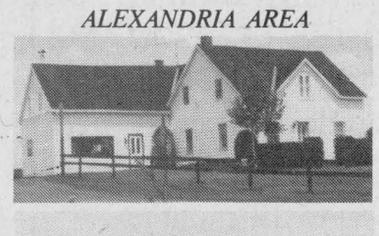



100-ACRE HORSE farm, hilltop view, new horse barn and large and charming pioneer log home, $250,000. MLS

DALKEITH AREA

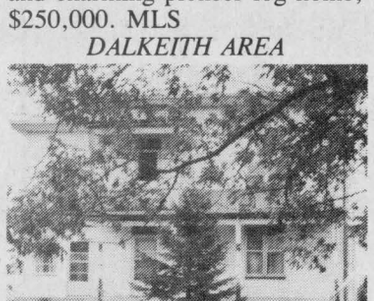

ENTERTAIN in style in the large formal dining room with bay windows. This gracious older home with character features original woodwork, huge landing with impressive staircase, large country kitchen and 4 bedrooms. Situated on a 1 acre treed lot on paved country road. $78,500 MLS

MARTINTOWN AREA

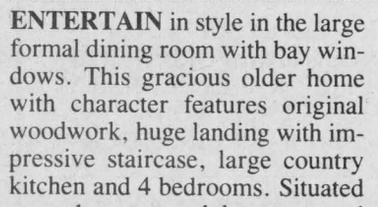

THIS HOME IS PARTITIONED IN A VERY DIFFERENT AND SPECIAL MANNER. You must see it comprised of a large living room, dining room, kitchen, 2 bathrooms, sauna, 3 roomy bedrooms, brick exterior, 8 foot patio doors. Has a living area of 2,000 sq. ft. IT'S WELL PUT TOGETHER $94,100.

SPECIAL SALE

WE HAVE RIGHT NOW!! 56 beautiful rolling acres for only $28,900. DO IT NOW!

NEW FOR YOU

on Macdonald and McDougall Blvd.



CONTACT:

HOPE HOLDINGS

525-1330 or 525-2462 after 6 p.m.

41-1c

NEW FOR YOU

on Macdonald and McDougall Blvd.

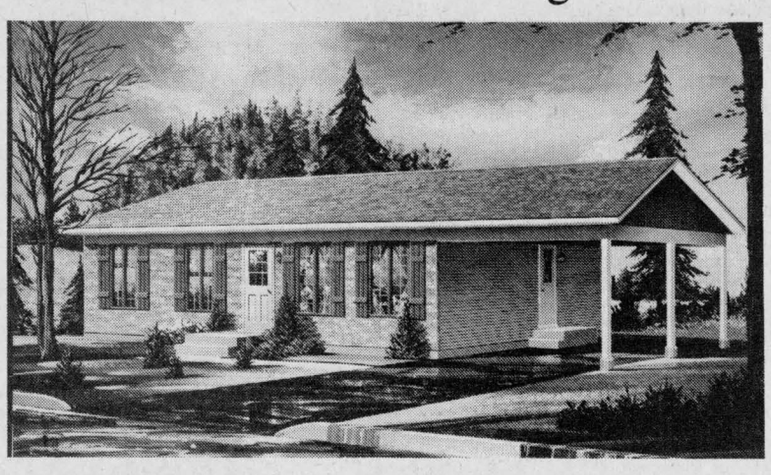

CONTACT:

HOPE HOLDINGS

525-1330 or 525-2462 after 6 p.m.

41-1c

HOUSE FOR SALE

HOPE ST., ALEXANDRIA

Newly built brick-front bungalow with heated garage, 3 bedrooms, oak flooring, oak cupboards, laundry room, 2 bathrooms, whirlpool and shower. Partially finished basement, large patio deck. Lot 70'x 150'. 525-3259. 38-tf

ANNOUNCEMENT



SYLVIA NORMAN

Michael DeBoer, President of Century 21 Shield Realty Inc., is pleased to announce that Sylvia Norman has joined our team. Sylvia brings with her years of experience. She will primarily be serving Alexandria and area and is eager to help you every step of the way as you consider buying or selling a home.

GIVE HER A CALL...
OFFICE: 933-9876
RES: 525-2032

Century 21®

SHIELD REALTY INC.

329 SECOND ST. W.

GROWING TO SERVE YOU BETTER

42-3c

MacMILLAN AND HOWES REAL ESTATE LTD.



195 Main St. South
Alexandria

525-3039

Cornwall Office
933-6524



1,900 SQ. FT. OF LIVING SPACE with a large fieldstone fireplace, new sundeck in the country, minutes from Alexandria. M.L.S. 8-39



RETIREMENT HOME, maintenance free exterior, 2 bedrooms, large living room, full basement, drilled well and approved septic system, large lot with paved circular drive, $59,900. M.L.S. 8-33



OVER 2,000 sq. ft. of living space in this 2-storey house. Large lot on Bishop St. (93'x 132'), in Alexandria. Hardwood floors throughout, 4 bedrooms. Come and see the possibilities. Priced to sell in the seventies. Call us today! M.L.S. 8-63

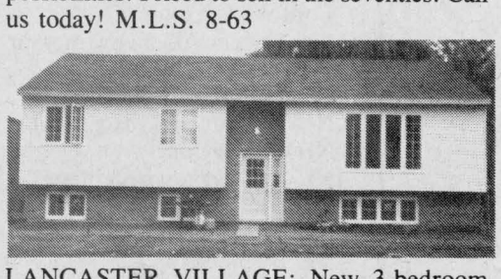

LANCASTER VILLAGE: New 3-bedroom home with many extras. Don't delay on this fine quality home. M.L.S. 8-34

SURVEYED BUILDING LOT: 1.48 acres on 1st Conc. of Lochiel in a popular building area. Yours to start building on NOW for only $12,000. M.L.S. 8-81

GET READY FOR SPRING now that the price of corn is up. 60 acres tiled land west of Glen Sandfield, $49,800. M.L.S. 8-48

THIS 35-ACRE LOT is convenient to Cornwall or Alexandria, just off County Road 25. Hill top with shade trees. Reduced to $15,000. M.L.S. 8-11

CHOICE DEVELOPMENT LAND, south end of Alexandria, 5 acres with approved proposed plan available at listing office. 8-75



DUPLEX: Two 3-bedroom units, electric heat, separate meters. Vendor will hold second mortage, $85,000. M.L.S. 8-80

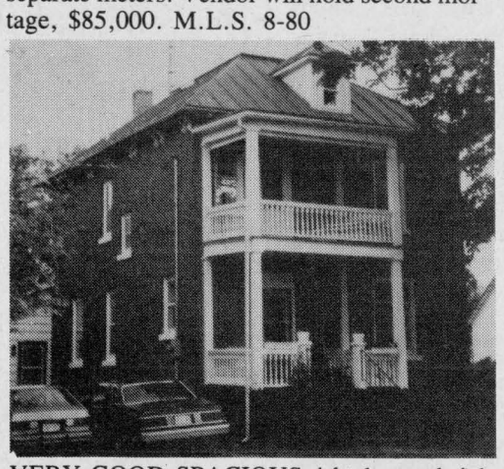

VERY GOOD SPACIOUS 4-bedroom brick home on a tree lined lot in Maxville. M.L.S. 8-36

IF YOU ARE A NATURE LOVER and prefer a modern house, this is for you. This efficient, 3-bedroom Viceroy features a greenhouse window in the living room, a sunken living room (14'2''x 22'), a finished basement, decks, a treed lot (1.4 acres), beautiful landscaping. Call us today to view the house of your dreams. Only $129,500. M.L.S. 8-56

JUST LISTED! Three-unit building in local village, two 3-bedroom units and a one bedroom unit. Double garage and large lot. Only $59,900. M.L.S.

PERFECT RETIREMENT HOME! Brand new and ready to move into. Maintenance free bungalow, oak kitchen, large 5-piece bathroom, basement garage with automatic opener, situated on a pleasant south facing village lot. Just listed for $89,500. M.L.S.

FOR ONLY $79,900 contractor will build a new 3-bedroom brick and vinyl bungalow on a one acre lot east of Martintown. Choose your own colors.

SUPER DEAL: A new 1,644 sq. ft. brick bungalow with main floor family room, dining room, 2½ baths and double attached garage is under construction on 31 acres fronting on a paved road east of Martintown. Still time to choose colors. Asking $127,500. Excl.

CONGRATULATIONS AND GOOD LUCK to Joanne Danaher, owner of *''Uptown Hair Design''* recently moved to its new location at 15 Mill Square.



THIS IS SPECIAL! Large 12-room bungalow hidden among hard maples on 83 treed acres, has these features to offer: eat-in kitchen, formal dining room, family room, sewing room, pantry, closed patio, double attached garage and much more. Call for viewing. M.L.S. 8-28

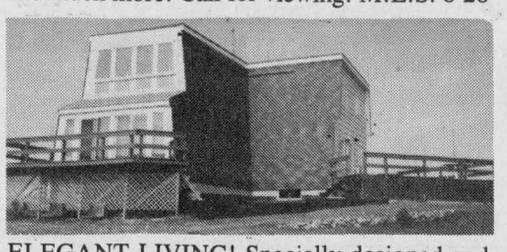

ELEGANT LIVING! Specially designed and built 2-storey home, hill top setting on 53 acres, conveniently laid out, featuring electrical heating and air-conditioned, pine floors, impressive stairs and much more. Call for more information. M.L.S. 8-38



SIX HORSE STALLS and walking arena makes this 15-acre farm a perfect hobby. 5-bedroom log home, chicken coop and more. Asking $75,000. East of St. Eugene. M.L.S. 8-13

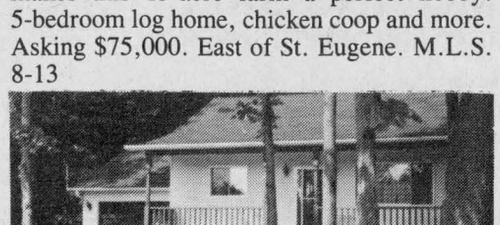

5-YEAR-OLD BUNGALOW WITH ATTACHED GARAGE set on 75 acres mostly mature hardwood bush. M.L.S. 8-46

GOOD BUILDING LOT just north of North Lancaster (150'x 259'). Great for Montreal commuters. Only $10,000. M.L.S. 8-44

40 ACRES OF MIXED BUSH and some small cleared areas. Just south of Maxville. Good building location. Small creek runs through property. Call today. M.L.S. 8-69

NORTH-WEST OF GLEN NEVIS, 18 acres of land bordered by Beaudette River. M.L.S. 8-64

VACANT LAND, pond, mature cedars, frontage on paved road and at the edge of a village, 33 acres, $26,500. M.L.S. 8-51

GOOD COMMUTING DISTANCE TO OTTAWA via Hwy. 417, 15-acre hobby farm with 4-bedroom, 2-storey home. M.L.S. 8-2

SALES REPRESENTATIVES

Alexandria Office

Howard Broten 525-4597
Hugh Allan McDonald 525-2844
Martin Nadeau 525-3737
Ewen McLeod 525-2479
Jo-Ann Trottier 525-2010

Cornwall Office

D.A. MacMillan, BROKER
Amy Ward 347-2858
Denis Carr 932-7239
Carol Fortier 933-2080
Joe Gunn 937-4866
Lusia Jasiewicz 527-2044
Myrna High 936-1137

Real Estate

MODERN triplex provides 3-bedroom family home, extras galore plus 2 leased apartments producing excellent income, minutes from town. Call owner, 525-3793. 41-2p

Real Estate

EXCEPTIONAL home on gorgeous landscaped acre minutes from town, raised executive ranch, 4 bedrooms, plus leased apartments for income. Call owner, 525-3793.41-2p

Apartments

1 and 2 bedroom apartments freshly painted, for rent. Available immediately. Include stove and fridge, garbage and parking. All carpeted, wall to wall. St. Margaret's Apartments, 88 St. Paul St., Tel. 525-3668. 2-tf

1-bedroom apartment for rent, 26 Lochiel St., $300 per month, no utilities. Tel. 525-1330. 35-tf

Real Estate

HOBBY farm wanted. Contact Rene Jeaurond, representing Vaillancourt Real Estate, Tel. 525-3202 or 525-1105. 41-2c

Apartments

SPACIOUS 1-bedroom apartment, Main St., Alexandria, $280 monthly includes heating and garbage collection. Tel. 525-4098. 38-tf

BACHELOR, 1-bedroom and 2-bedroom, includes carpet, fridge and stove, laundry facilities, street level. Tel. 527-2197 or 527-2169. 39-6p

2-bedroom apartment, Green Valley, utilities included, $387. References required. Tel. 347-2522 after 4:30 p.m. 40-tf

Real Estate

Apartments

3-bedroom upstairs apartment, $400 per month. Tel. 525-3852. 41-2p

MODERN 1-bedroom apartment, three miles north of Lancaster on Hwy. 34, $325 monthly including utilities. Tel. 347-2535. 41-2p

2-bedroom apartment to rent, available Nov. 1st, $300 monthly, utilities extra; 1-bedroom apartment, available immediately, $300 monthly, utilities extra. Tel. 525-1231. 42-2p

SPACIOUS 2-bedroom apartment for rent. Tel. 525-1371 after 5 p.m. 42-2p

Real Estate

Rooms - Boarders

LOW room and board in Alexandria area in exchange for occasional babysitting. References required. Tel. 525-4240 or 525-3669 for interview. 40-4p

TOO soon for a nursing home? Local woman with 12 years experience in caring for the elderly is wishing to make contact with 2 seniors who are looking for an alternative to a nursing home or retirement home. Contact Edna McBean at 347-7759. 41-2p

FURNISHED room for rent, with kitchen, living room and bedroom, etc. Private entrance. Tel. 525-1897. 42-2p

---

RE/MAX REMAX CARILLON REALTY 137 Main St., South ALEXANDRIA 525-4144

"SHOW A SIGN OF SUCCESS"

OPEN HOUSE
SUNDAY, OCTOBER 23
1:30 - 3:30 P.M.
Directions: 1/2 mile north of Alexandria on Hwy. 34

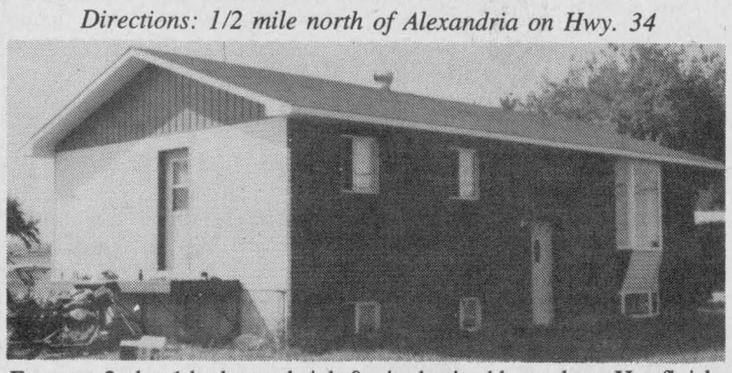

Features 2 plus 1 bedroom brick & vinyl raised bungalow. Has finished rec room 22'x17', washer and dryer on main floor, $79,900

OPEN HOUSE
SUNDAY, OCTOBER 23
1:30 - 3:30 P.M.
Directions: Main Street North, past tracks

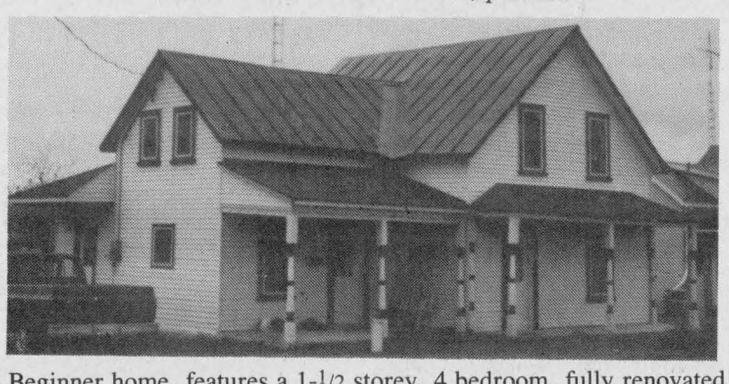

Beginner home, features a 1-1/2 storey, 4 bedroom, fully renovated home. 1 - 4 pce washroom plus 1 - 2 pce, priced to sell at $59,900. MLS

For these or any other real estate needs, call
Cathy Claude or/ou Jean Paul Claude
Office 525-4144 Home 525-3047

R. Vaillancourt
REAL ESTATE - IMMEUBLES
TEL. 613-525-3419 • 405 Main St. S, Alexandria

Doug Baxter	525-1939	E. Vaillancourt	525-3641
Rene Jeaurond	525-3202	R. Vaillancourt	525-3419

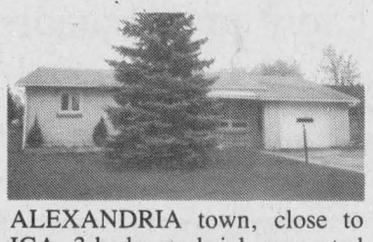

ALEXANDRIA town, close to IGA, 3 bedroom brick renovated bungalow, 1-1/2 baths, finished basement, garage and large lot. IMMEDIATE POSSESSION. OPEN TO OFFERS.

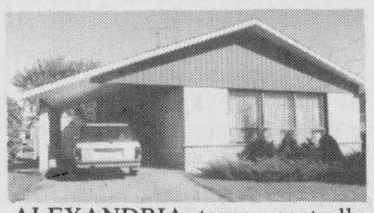

ALEXANDRIA town, centrally located, 3 bedroom brick bungalow, fully finished basement, 1-1/2 baths, central air conditioning, carport and more. MLS. TRY YOUR OFFER.



TRY YOUR OFFER

ALEXANDRIA area, just 1-1/2 miles from town (1st Kenyon) superbly landscaped lot with all types of trees, flowers and plants (gardeners's delight) small 1 storey, 2 room insulated cottage with some conveniences, detached shed or garage. Located in an established area of recently built new homes. We offer you 47 acres of good land with excellent bush (mixed) ALL THIS AVAILABLE WITH IMMEDIATE POSSESSION. MLS.

LOOKING FOR AN INVESTMENT

ALEXANDRIA town OPEN TO OFFERS on this Alexandria triplex well rented renovated home. Excellent income. IMMEDIATE POSSESSION. MLS OPEN TO OFFERS. INVEST TODAY FOR TOMORROW.

ALEXANDRIA area paved road frontage. Renovated country duplex with excellent revenue. Live one side & rent the other and reduce your monthly payment. MLS. COME VISIT THIS HOME TODAY.

HILLTOP SETTING WITH VALLEY VIEW

CUSTOM BUILT one of a kind, 4 bedroom quite spacious 2700 sq. ft. home which offers you a well appointed kitchen with built-in Jenair and other appliances, laundryroom, 3 baths, formal dining room with cathedral ceiling and patio doors to outside deck, living room with cathedral ceiling & massive floor to ceiling fieldstone fireplace, family room, office and full basement ready to finish. Double attached garage, shed & paved circular driveway. This setting consists of 2.9 acres of professionally landscaped grounds, rock garden & small hardwood bush. THIS HOME IS FOR THE EXECUTIVE MINDED PERSON. MLS. CALL FOR YOUR APPOINTMENT TODAY.

THINKING OF BUILDING

SOUTH end location, we have an excellent choice of 4 lots (serviced) paved street and ready to build. MLS. CALL US TODAY.

SAUVE REAL ESTATE LTD.

Real Estate Broker *In Glengarry Since 1962* **39 Main St. North (613) 525-2940**

ALL OUR LISTINGS ARE ON MULTIPLE LISTING SERVICE (M.L.S.)

5 MILES WEST OF ALEXANDRIA
Hwy. 43, 4-bedroom home, fieldstone exterior, lot 600'x 350', well priced at $105,000.

GOOD BUILDING LOT
Near Loch Garry, 300' frontage x 200' depth. $11,500.



Germain Glaude
Res. 525-1536
Bus. 525-2940



1 MILE EAST OF BROWN HOUSE, Cty. Rd. 18, brick and vinyl exterior, very neat 3-bedroom bungalow, well priced at $72,000.

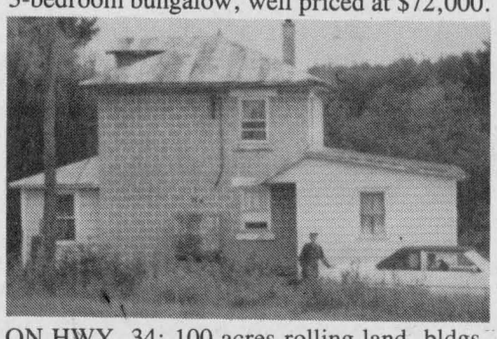

ON HWY. 34: 100 acres rolling land, bldgs. are fair, $70,000. **SOLD**

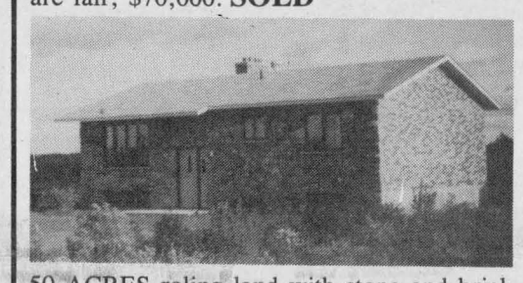

50 ACRES roling land with stone and brick home, 2''x 6'' walls, fireplace in living room. New garage built 40'x 24', also barn. Very well landscaped. Lancaster Township, $120,000. M.L.S.



ONEMILE W. OF ALEXANDRIA, Hwy. 43, 9 acres well landscaped with well-built home, exterior fieldstone and brick, 1,550 sq. ft. living space plus attached garage 25x26, has in-ground swimming pool with large deck, also 2-storey new barn on poured foundation. Priced at $169,000.

2 SURVEYED bldg. lots, north of Charlottenburgh Park, first one 502 ft. x 355 ft.; second lot 300 ft. x 450 ft. — $12,500 each lot.

BEAUTIFUL 50 ACRES, rolling land with excellent crop, 2-storey well maintained home. Situated 2 miles south-west of Dalkeith. Priced at $129,000.

BRODIE ROAD: Brick home and barn, 100 acres rolling land, 15 acres tile drained, some bush, $87,000.

HIGHWAY 34, 9 miles north of Alexandria. Good large country home with outbuildings. Well priced at $59,900. M.L.S.

LARGE BRICK HOME, still at its original of 1916. 100 acres rolling land. Well fenced. Some bush. Priced at $115,000. M.L.S. West of Laggan.

LOCAL HOTEL: Good revenue with living quarters. Licence for 32 persons in dining room and 32 persons in lounge. Well priced at $127,900.

I HAVE 2 and 4 apartment properties in Alexandria.

LANCASTER TOWNSHIP
You could be in for Christmas, 150 acres from 120 acres of top producing land of which 30 acres is undertiled. Barn with good box stalls for horses, two barn floors, excellent pig barn 36'x 135' fully equipped, grain storage bins and feed storage tanks. 4-bedroom home with fireplace in family room, only $225,000. M.L.S. Call Bill Wereley for more info. 525-2052.



Bill Werely
525-2052

TWO EXCELLENT 2-acre building lots in Glengarry County under $20,000. M.L.S. Call Bill for further information.

MARTINTOWN VILLAGE: 2-storey brick and frame home, 4 bedrooms, 2 bathrooms, large lot, looking for lots of love and care. Vendor anxious to sell to settle estate, make reasonable offer, $75,900. M.L.S.

MARTINTOWN VILLAGE: 1-1/2-storey, 2-bedroom home on large lot 52'x 213' good starter or retirement home, $43,500. M.L.S.

DUNVEGAN, ONTARIO: Log home with lots of potential, 5 bedrooms on large lot 95'x 285'. Excl.

OPEN HOUSE
SUNDAY, OCTOBER 23/88
2 to 4 p.m.

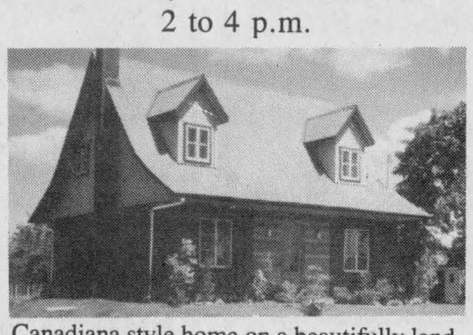

Canadiana style home on a beautifully landscaped 150 ft. x 300 ft. country lot. Brick exterior, 3 bedrooms, 1-1/2 baths, pine floors and mouldings, $98,000. Follow the signs from Hwy. 34 south of Alexandria and west on First of Kenyon. Your host: Doug Arkinstall.

HOBBY FARM
Fifty acres on paved road. Modern 3-bedroom bungalow with full basement, 2 insulated barns adaptable to many uses. New apple orchard for future pick-your-own sideline, $140,000. Call Doug for details.



Doug Arkinstall
527-5435



GLEN ANDREW
Century brick 2,000 sq. ft. home, 3 bedrooms, totally renovated inside in the original style. Land borders on the Rigaud River. 162 acres, good barn and shed, $169,000. Call Doug.



ST. BERNARDIN: Newly renovated 2-storey, 3-bedroom home with several good farm outbuildings. Situated on a well fenced 2.5 acres. Good commuting distance to Ottawa. $57,500.

LAND
Loch Garry area: 35 acres, half wooded, $17,500.
Close to Highland Rd. and Hwy. 417: 22 acres, half wooded, good building sites, $19,800.
West of St. Isidore: 48 acres, 5 acres bush, hill overlooking a river, balance cultivated, $24,750.

FARMETTE NEAR LANCASTER
Beautifully finished home, fireplace, 3 bathrooms, barns, only $95,000. M.L.S.



Maurice Sauvé
Real Estate Broker
Res. 931-2953
Bus. 525-2940

GLEN ROBERTSON
Beginner home in great condition, only $29,000. M.L.S.

ALEXANDRIA
I've got a nice old home with character. Call to visit.

LANCASTER VILLAGE: Completely renovated home, 2-storey, beautiful shape, $50,000. M.L.S.

FIVE BUSINESSES: All rolled up in one, at a price you can afford, call me for more information.

FANTASTIC LAND PARCEL: Large acreage, scenic bush, Charlottenburgh Township.

MARVELOUS HOBBY FARM: You'll love the old brick home and outbuildings. Call me this week. M.L.S.

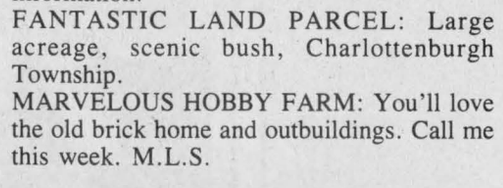

The appealing inner warmth and atmosphere cannot be experienced from outside this pretty 2-bedroom bungalow on 2.23 acres. Overlooking evergreen bush on quiet country road for down to earth country lving. Call today for appointment. Asking $84,500. Excl.



Margaret Mosher
525-2453



THIS IS IT! The executive type home in a beautiful country setting on paved road. Excellent commuting distance to Montreal and Cornwall. Two-car detached garage. Paved driveway and yard. You must see this one. For only $139,000 you will be the envy of your friends. Call me today for an appointment at 525-2940 or evngs. 525-2413 and ask for Ernie Sauer.

1-1/2-ACRE BUILDING LOT
on Kenyon Dam Road. 5 minutes from Alexandria, mostly treed, $15,000.



Ernst Sauer
525-2413

WINCHESTER AREA: Cash crop beef operation, 535 acres, 500 acres tiled, complete with machinery, storage bins, dryer, two homes, two barns, beef loafing barn with slotted floor, 20'x 70' silo and bunker silo. Call today.

DON'T FORGET TO ASK about all the other excellent properties which include farms of any kind, commercial and residential properties.

ON ALL OF THE ABOVE and many more farm properties that I can offer you, call Ernie Sauer at 613-525-2413 or 525-2940 and don't forget to ask for me by name.

OVERLOOKING RAISIN RIVER
St. Andrews! Quiet and peaceful area! You will be impressed by this 3-bedroom bungalow on private acre! Gorgeous pine cupboards in kitchen, dining room with deck overlooking river and many extras! Priced at $79,900. Owner must relocate! So don't delay! Call today, Liette Ricard at 347-2793 home, 525-2940 off.



Liette Ricard
347-2793

DALKEITH AREA! 100 acres, close to Highway 417. Must be seen! Charming 2-storey home, tastefully remodelled, featuring 5 bedrooms on 100 acres, clear land and small cedar bush. Barn in excellent condition, 2 slab silos, 1 feed silo. Perfect for hobby farm, beef operation or dairy operation! Well priced at $145,000. For a showing call me anytime, Liette Ricard 347-2793 home, 525-2940 office.

ALEXANDRIA: Why pay rent? You could afford one of these!

GERNISH STREET: Attention! For log home restorers fever. This is yours. Centrally located. 2-bedroom home asking only $34,900.

SINCLAIR STREET: Duplex, $43,900.
2-storey home, $35,900.

MAIN STREET: Another 2-storey home, $38,900.

CURRY HILL AREA, with access to Lake St. Francis. A-1 CONDITION mobile home, 2 bedrooms, electric heating, lot 154x110. Priced at $38,000. Try an offer!

MARTINTOWN AREA: Good location. Build your dream home on this 45 acres with barn and garage. For a showing call anytime, Liette at 347-2793 res., 525-2940 off.

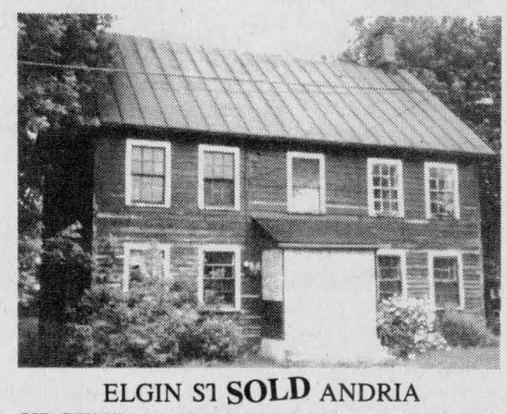

ELGIN ST **SOLD** ANDRIA
URGENTLY NEEDED! Bungalow and country properties and hobby farms in good commuting distance to Montreal. Price range $80,000 to $150,000. For more info. call Liette Ricard, at the office 525-2940; or at home 347-2793.



PASTORAL SETTING! Hobby farm on 53 acres, beautiful landscaping, bush, 3-bedroom, 2-storey home, stone fireplace, cherry wood floors. Only $129,000. M.L.S.

''You can call me anytime!'' Margaret Mosher 525-2940 office or 525-2453 res.

M. JEAN
CAMERON
REAL ESTATE LTD. REALTOR



"NEW SUBDIVISION IN BAINSVILLE" Available now. Two bedroom home, dining area, full basement, radiant heated. Priced at $88,500 MLS. Call Diane.

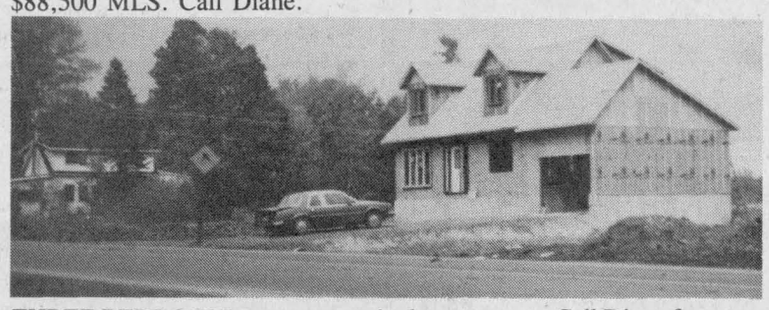

THREE BEDROOM, two storey, single car garage. Call Diane for more info.

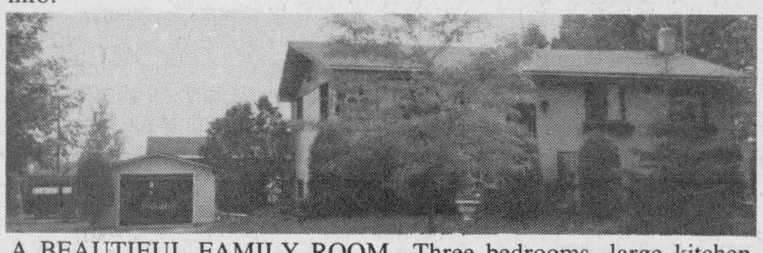

A BEAUTIFUL FAMILY ROOM—Three bedrooms, large kitchen, partly finished basement, central air conditioning, single car garage, beautiful landscaping. Asking price $89,000 MLS. Call Diane for more info.

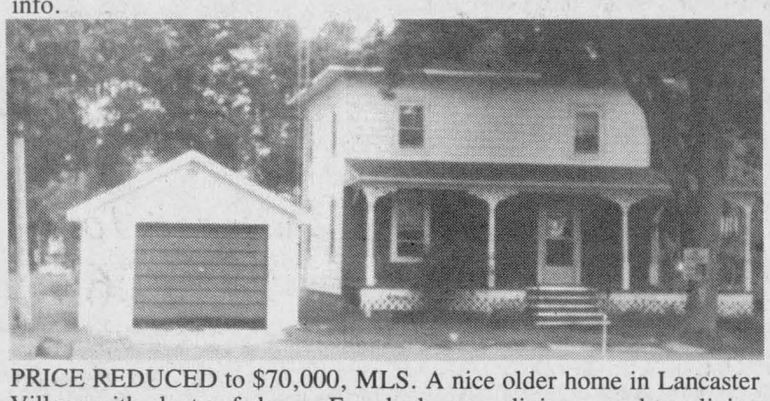

PRICE REDUCED to $70,000, MLS. A nice older home in Lancaster Village with plenty of charm. Four bedrooms, dining area, large living room, beautiful large lot 85'x132'. Call Diane for more details. Make us an offer.



GOOD STARTER HOME for $44,000 in Lancaster Village. Two bedroom, large kitchen, EBB, 200 amp service. Serviced with water and sewer. Large lot, 104'x100'. Possibility of severance for extra lot. Above ground pool included. Come and have a look, make us an offer. Call Diane.

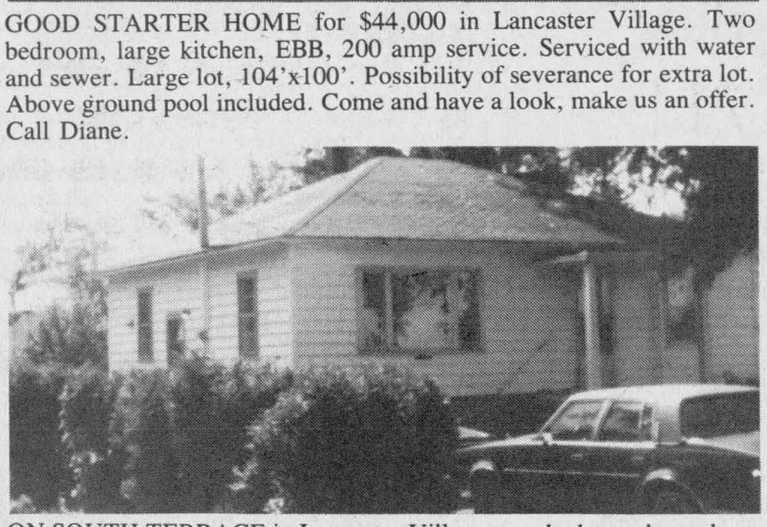

ON SOUTH TERRACE in Lancaster Village, two bedroom bungalow, separate dining room, large living room. Beautiful lot with mature trees. Serviced with water and sewer. Priced at $67,000. MLS. Call Diane for more info.



MERPAW'S POINT—Come and have a look at this beautiful two storey home. Three bedrooms, dining area, modern kitchen with oak cupboards, built-in appliances. Enjoy the view of Lake St-Francis from the recreation room or the sun room. Beautifully landscaped lot with two boat slips. Asking price $128,000 MLS. Call Diane for a showing.



If you're interested in an opinion of value of your property, give Diane a call, she'll gladly inform you on all your real estate needs.

OFFICE: 347-2215
RES: 347-3726

OFFICE 347-2215

Stan MacIntosh	Diane Chrétien	Andy & Barbara Menard
Williamstown	Curry Hill	South Lancaster
347-2813	347-3726	347-2522

Independent member of
the Canada Trust Franchise

DOMINION HILL ESTATES
ACT NOW!!!
Apartment for rent
$250 per month
Call for your personal viewing appointment at
525-9906
40-3c

M. JEAN
CAMERON
REAL ESTATE LTD. REALTOR



COUNTRY HOME WITH ACREAGE. Ready to move in, furniture included. Located in Glen Robertson. Four bedrooms, two storey home, very well kept. Beautiful view of Lake St. Francis. Priced at $94,000. MLS. Call Diane for more details.

I'M SOLD

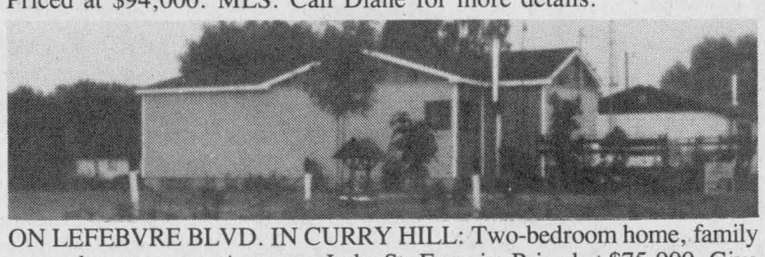

ON LEFEBVRE BLVD. IN CURRY HILL: Two-bedroom home, family room, large garage. Access to Lake St. Francis. Priced at $75,900. Give Diane a call for more details.

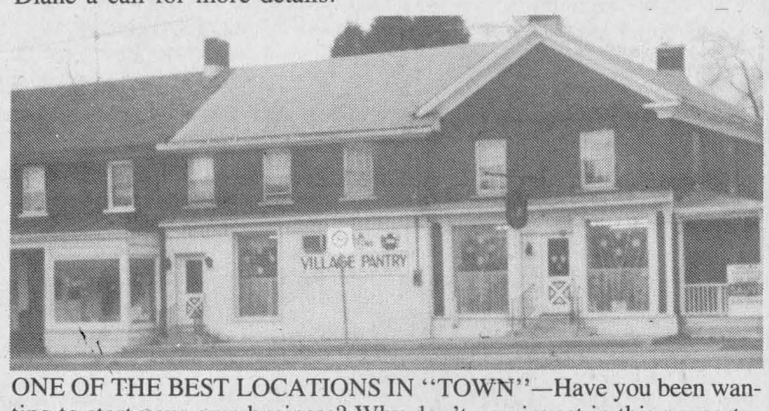

ONE OF THE BEST LOCATIONS IN "TOWN"—Have you been wanting to start your own business? Why don't you invest in this property. Own your commercial space plus 4 good rental units. Priced at $120,000 MLS. Call Diane for more details, also if interested in renting the commercial space give me a call.



ONE OF LANCASTER'S FINEST FAMILY HOMES—In this spacious and well planned home you will find three bedrooms, three family rooms, four washrooms, one with a whirlpool bath, modern kitchen with oak cupboards. There are many extras in this home such as: wet bar, central vacuum, fireplace, 2+2 patio doors, two sundecks. Large lot 80'x220'. Make an appointment to visit this home with me, I'll guarantee you won't be sorry.

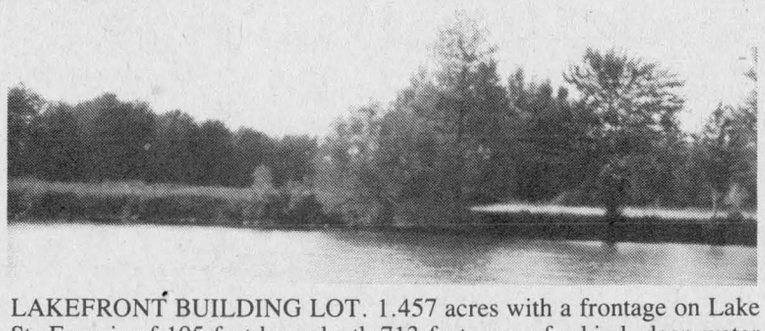

LAKEFRONT BUILDING LOT. 1.457 acres with a frontage on Lake St. Francis of 105 feet by a depth 713 feet, one-of-a-kind, deep water edge with no weeds, super for large boat, swimming. Priced to sell $130,000. EXCL. LISTING. Call Andy 347-2215.

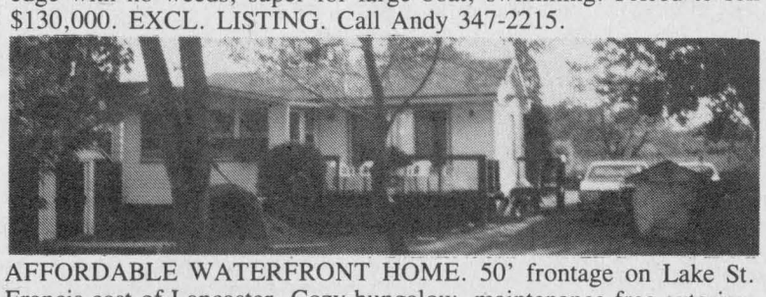

AFFORDABLE WATERFRONT HOME. 50' frontage on Lake St. Francis east of Lancaster. Cozy bungalow, maintenance free exterior. Call Barbara 347-2522.

GOOD HIGH BUILDING LOT with water access to Lake St. Francis. .698 acres. $15,000. Call Stan 347-2813.

COMMERCIAL SPACE TO LEASE

ALEXANDRIA: 660 sq. ft. corner of Main and Lochiel.
LANCASTER: 1,880 sq. ft. Main Street.

ATTENTION - INVESTORS and DEVELOPERS!

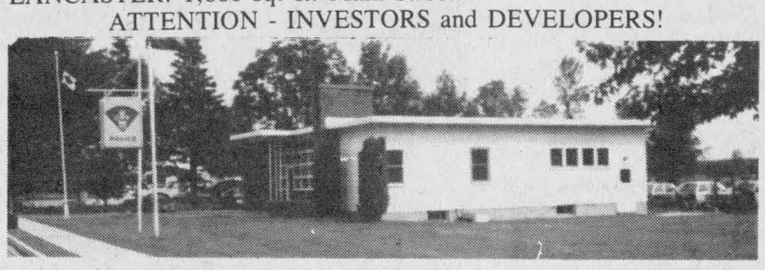

LARGE SERVICED SITE: Former OPP headquarters in Village of Lancaster. Accessible by Main Street and Queen Street. Zoned general commercial. Existing buildings in excellent condition. Call Andy 347-2215..

CEDAR HILLS SUBDIVISION in Alexandria - Phase 2. Canada Trust Building Loans available to individuals and contractors. Serviced lots. Call Andy 347-2215.

OFFICE 347-2215

Stan MacIntosh	Diane Chrétien	Andy & Barbara Menard
Williamstown	Curry Hill	South Lancaster
347-2813	347-3726	347-2522

Independent member of
the Canada Trust Franchise

Apartments

UPPER duplex for rent, large, 2 bedrooms; one minute north of town on Hwy. 34, huge yard, driveway. Available Dec. 1, $325 per month. Responsible couples only. Tel. 525-3896, 525-3288. 42-2p

2-bedroom apartment to rent, available Nov. 1st. Contact Rolland or Helene Paquette, 525-2517. 42-1p

1-bedroom apartment to rent, available Nov. 1st and Dec. 1st. Apply 15 Elgin St. W.42-3p

2-bedroom apartment for rent in Alexandria, parking space and nice back yard, electric heat, $300 per month, utilities not included. Tel. 525-2689. 42-1p

APARTMENT 3/2 new lower duplex, large, private, well decorated, oak kitchen, references, $375, utilities extra, available immediately. Tel. 874-2500. 42-2p

4-bedroom apartment for rent includes garage, workshop, garden plot, full basement, $400 per month plus utilities, available immediately. Tel. 525-3387. 42-2p

2-bedroom apartment for rent, heat and lights paid, available immediately, references needed, $300 per month. Call during business hours, 525-4131, ask for Claire. 42-1c

2-bedroom apartment for rent, available Nov. 1st, $375 monthly including utilities. Tel. 525-3046, 525-3517. 42-2p

CENTRALLY located 2-bedroom apartment to rent for Nov. 1st, $260 monthly, utilities extra. Tel. 525-3492. 42-2p

Real Estate

Century 21
CENTURY 21 CARRIERE-PEDERSEN REALTY LTD.
465 Pitt Street, Cornwall, Ontario
938-2121

OPEN HOUSE
Sun., Oct. 23, 2-4 p.m.

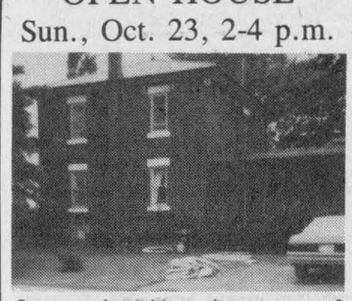

Located 1/4 mi. east of Highland Road at St. Elmo
Charming, solid brick, 4 bedroom home. Large lot, carriage house, immediate possession. Price reduced $79,900. Easy commuting distance to Montreal and Ottawa.

JUST LISTED
Mobile home on 11 acres, Monkland area. Priced for quick sale. Immediate possession.

BONVILLE AREA
Two bedroom home on 3/4 acre lot. Insulated garage. Ideal starter home.

DRASTICALLY REDUCED
Three bedroom mobile on large lot in Bloomington Estates, off #138. $21,900. Immediate possession

MECHANIC'S OPPORTUNITY
Own your own garage, gas pumps and cozy home, all on the same lot for only $88,000. On #138 at Bonville.

For more information on the above listings call Gladys Mesich, sales associate, Century 21, Carriere-Pedersen Realty, res. 346-2338 or off. 938-2121.

Apartments

FOR rent: renovated apartments, 2-bedroom, $355 month or $365 month, large 1-bedroom, $336 month, small 1-bedroom, $250 month. Tel. 525-1642. 42-1c

GLEN Norman duplex apartment for rent, 3 bedrooms, $350 and utilities. Tel. 525-4747. 42-2c

For sale to Let

HOUSE for sale, to be moved from lot. Located at 413 Main St. South, Alexandria, immediately north of Pro-Photo shop. Open to offers. Call Ken after 7 p.m., 525-3133. 25-tf

600 sq. feet for rent as a warehouse or could be converted for office or store. Call Claude, 525-2132. 35-tf

90 acres, 30 acres bush, 50 acres tillable, remaining apple trees, and cedars, Apple Hill area, $22,000. Tel. 525-5148 after 5 p.m.40-3p

HOUSE for rent, available November 1, 1988, prime location, $400 per month, utilities extra. Apply Box L, The Glengarry News Limited, Box 10, Alexandria, Ontario K0C 1A0. 40-3c

STORE space for rent, centre of town, Alexandria. Tel. 525-3852. 41-2p

STORAGE space for rent, 22'x24', $250 per month. Tel. 525-3852. 41-2p

HOUSE for rent, 2 bedrooms, Moose Creek on Hwy. 138, 1 mile from 417 highway. Tel. 764-2036 noon or after 7 p.m. 42-2p

NEW, bright, large 3-bedroom duplex in Alexandria. Call after 5 p.m., 527-3441. 42-1p

LARGE clean farmhouse/country house. Minimum four to six bedrooms. Approximately December 16 to January 2. Call collect 1-519-673-6170. 42-2p

Real Estate

HOUSE FOR SALE
136 Main St. South, Alexandria
5-bedrooms, large kitchen,
Dining room, Living room,
Laundry room, 1-3 pce bath,
1-2 pce washroom
Approx. area, 1,800 sq. ft.
Immediate Possession
J.Y. Menard 525-2207
nights 525-1782
37-tf

FOR SALE
2-storey, 3-bedroom
brick house
Added family room
Separate garage
On large lot in Dalkeith
Tel: 525-3477
or 525-1447 42-2c

NEW
3-BEDROOM
BUNGALOW
Close to Alexandria
Large Lot
Tel: 525-3202
42-2c

RE/MAX®
cornwall realty inc.
TIME SQUARE
108-2nd St. West
938-8100
Above the Crowd!®

SUTHERLAND DRIVE - Exceptional Builders Dream residence, two levels finished, attached garage, FAE heat pump, detached garage, well landscaped lot located next to Cornwall Golf and Country club.
ASH STREET / NEWINGTON - Great family 3-bedroom home, 1312 sq. ft., garage, lot 66'×165'. Immediate possession. List $49,000 MLS
WATERFRONT PROPERTY - SUMMERSTOWN - Neat 1124 sq. ft. bungalow, attached garage - boathouse, lot 100'×208'. List $119,000.
NORTH LANCASTER - good building lot 208'×176'. List $11,900.
ST. ANDREWS - Solid two-storey home, 1920 sq. ft. - 4 bedrooms, plush carpeting, modern kitchen, located on 2.78 acres, low taxes. List $114,500. MLS
CORNWALL - Corner confectionery store - great 3-bedroom living accommodations, apartments - all for $167,000.
BETTY ABRAHAM, Sales Representative 932-0808

HOUSE FOR SALE
Macdonald Blvd., Alexandria



NEW brick front bungalow with sunken living room, cathedral ceilings, modern kitchen, oak railings, Roman style bath, separate shower, deck, 5 year warranty program and much more for only $89,900. Hurry, this one will be sold before we have time to finish it.
André M. Menard Construction 525-2943 41-2c

For Sale or To Let

NEW home for sale, 3-bedroom bungalow, lot 105x300 feet, 1st of Kenyon near Hwy. 34, price $89,500 negotiable. Tel. 525-3547 or 514-522-2916. 42-1p

HOUSE for rent, 3 bedrooms, electric heating, Westley's Point, Lancaster area. Tel. 347-2552. 42-1p

CLEAN and peaceful, 5-bedroom country home less than 2 miles from Alexandria, $550 per month. Tel. 525-4110. 42-2p

MOBILE home to rent, 3-bedroom, Real Gauthier, 525-1555. 42-2p

3-bedroom bungalow in Greenfield for rent, $325 per month plus utilities. Tel. 525-4772. 42-2p

Wanted

WANTED: belt for threshing mill, 6'' minimum; also 12' aluminum boat, in good condition. Call between 6-8 p.m., 347-3854. 42-2p

WANTED: TV antenna, tower, and rotor. Must be in good condition. Tel. 525-2626. 42-1p

WANTED TO BUY
Antiques of all kinds
Furniture, dining room set, armoires, tea wagon, old guns, violins, wooden ducks, spinning wheels, quilts, clocks, dishes, old toys, old placards.
We buy complete or partial estates or households.
JULIEN LEFEBVRE
Beauharnois, Qué.
1-514-429-4489 34-14p

Real Estate

Poultry-Livestock

PUREBRED polled Hereford bull, 18 months old for sale. Tel. 527-3462. 41-2p

CALF, weighing approx. 650 pounds for freezer, $480. Tel. 525-3005. 42-2p

FOR sale, year-old hens; also pullets — laying. Donald MacGillivray, 874-2768. 42-2p

STEERS, ready to kill for freezer, on hoof or on rail. Call after 6 p.m. Tel. 525-4402. 42-2p

FOR sale: heifer and bull calves out of Excellent dams with high fat and protein, reasonably priced. Tel. 527-2763. 42-3p

5-yr. Clydesdale gelding black broke 1 1/2 yr. Clydesdale colt red green broke no vices, sound $1,100 for pair. Anytime 984-2558. 42-2p

2 purebred grey arabs for sale. Call after 6 p.m. ask for Don. Tel. 514-684-5465. 42-2p

Personal

REWARD for information about a robbery that occurred on June 7 between 9-10 a.m. at the home of Axel Pedersen in Apple Hill. The robber has an injury to his right hand. 41-4p

THANK you dear glorious St. Jude and Sacred Heart of Jesus for favor granted, as I have promised you I would publish it. Y.R. 42-1p

THANK you to Sacred Heart of Jesus for favors received. N.D. 42-1p

SINCERE thanks to St. Jude for favors received through his intercession. M.W. 42-1p

Bus. Opp.

START your own complete vinyl repair business now, small investment required, complete vinyl repair kit; apply to P. O. Box 222, Green Valley, Ont. K0C 1L0 or call 347-2096. 42-2c

Real Estate

Pets for sale

THE PET FARM: Home of all purebred registered breeds of puppies, boarding and grooming, tropical and marine fish, aquariums, birds, accessories and much more, available at 7 South Branch Rd., Cornwall (613) 938-7970. Open 7 days. Visa and Mastercards accepted. 36-tf

PUREBRED Siberian Husky, black, silver and white, 4 years old, female, best reasonable offer. Tel. 525-3732. 42-1p

PUPPIES for sale, spaniels, 7 wks. old. Call after 6:30 p.m. Tel. 347-3264. 42-2p

KITTENS to give away to good home, dark female, and a pure white male, house trained, 11 weeks old. Tel. 528-4735. 42-1p

I am a male cat (approx. 1 year old) looking for a loving family to accept me. In return I will give you lots of love and affection. Please call 525-5033 or 269-3097. 42-1p

LASSIE pups for sale. Tel. 874-2486. 42-2p

Work Wanted

WILL babysit children in my home in Alexandria. Tel. 525-1063. 39-4p

WILL clip cows anytime. For more information call Luc Jeaurond 674-5558, or Simon Jeaurond, 525-2323. 41-2p

HEDGE trimming, general fall yard cleanups and repairs, furniture stripping, woodcutting and painting. Tel. 527-3167. 41-2p

WILL babysit children in my home in Alexandria. Tel. 525-4389. 41-2p

MOTHER wishing to babysit in my own home, large yard and large playroom; interested in full of half days. I live 2.3 miles from Alexandria on the Marcoux Rd., just off 43. References supplied. Please call 525-3492. 42-1p

CLASSIFIEDS GET RESULTS!

Real Estate

Help Wanted

SHORT order cooks needed for full-time employment, will train. Call Mario's Burger Inc., ask for Ginette. Tel. 347-2838. 37-tf

NEED experienced sewer for piecework, 3 mornings a week, Williamstown. Tel. 347-3816. 40-3p

Help Wanted

LOOKING for full or part-time work? Earnings are fantastic and the work is fun. Support, recognition, training and valuable gifts. Try me. Tel. 932-4741. 42-4c

FOR fine fashion jewellery need fashion coordinators, need 3 area managers, no deposit, part-time. Tel. 538-2390. 42-2p

COULD YOU BE A RED CROSS HOMEMAKER?

Red Cross employs, trains & supervises mature, friendly individuals to assist clients to remain independent in their homes.

Regular or part-time homemakers needed now.

No previous experience is necessary. We provide training, uniforms, regular wage increases and in rural areas, pay for your travel expenses.

For more information apply to:
Tammy McTaggart
41 First St. E.
Cornwall, Ont. K6H 1K5
Operated by the Canadian Red Cross Society
42-2c

Shell
SHELL 401 SERVICE CENTRE
GAS ATTENDANTS REQUIRED AND CASHIERS FOR SELF-SERVICE
We are now accepting applications for
FULL & PART-TIME POSITIONS
Day and evening shifts available
Apply in person to management
SHELL 401 SERVICE CENTRE
ONTARIO & QUEBEC BORDER
CURRY HILL ROAD—347-3568 41-2c

SEWING MECHANIC
Immediately required by Alexandria Footwear Ltd. to maintain and repair cutting and sewing machines.

Bilingual, good knowledge of general mechanics would be an asset.

This is a year-round position with good wages and benefit package.

Apply to: Alexandria Footwear Ltd.
300 Macdonald Blvd.,
Alexandria, Ont.
Les Bradshaw — (613) 525-4220
41-2c

THE GLENGARRY PIPE BAND
1988 North American Pipe Bank Supreme Champions
Has immediate vacancies for
TWO DRUM-MAJOR TRAINEES
No Experience Necessary
Full training program provided
Interested applicants should be between the ages of 15 and 20 years and of a minimum height of 5'4'' tall
For more information, please call....
937-3711
42-2c

ACCOUNTANT
Local office of National accounting firm is seeking employees with 2-3 years public accounting experience. Applicants enrolled in the CA, CGA or CMA program are preferred.

Successful applicants will be responsible for small/medium sized accounting engagements. Salary with attractive benefits is commensurate with experience.

Interested, qualified persons should apply in writing to either of the following offices:

BDO Ward Mallette,
Chartered Accountants,
113 Second St. E., P.O. Box 644
Cornwall, Ontario
K6H 5T3
or
45 Main Street,
P.O. Box 1276
Alexandria, Ontario
K0C 1A0
41-2c

CANADIAN UNIFORM LTD.
We are hiring
SEWING MACHINE OPERATORS
with or without experience
NEW MINIMUM WAGE
For more information call
Sylvie Howes at
678-2463
14 Terry Fox Drive, Vankleek Hill
42-1c

Services

CARPENTRY, wallpapering, painting and ceramic tiling, also weekends. Free estimates. Call Ken at 525-2454. 52-52p

STEAM-O-CLEAN: Rugs, upholstery, commercial and residential, 15% off on Scotchguard, car and mural rugs. 24-hr. service. Free estimate, 10% spring discount till June 30. Pierre Deschamps, St. Bernardin, Ont. Tel. 678-3734 or 678-2650. 19-tf

PIANO — tuning, repairs and rebuilding, 21 years professional experience, highest quality work. Excellent references if required. Peter Kilpatrick, Tel. 527-3366 (Maxville). 37-tf

OFF-SET discing. Grain and corn ground, $13 per acre minimum 30 acres; also combining and trucking. Esdale Farm Services. Call 933-5871. 39-4p

SPECIALTY interlock weatherstrip on wooden or metal doors and wooden windows. Lasts 10 to 20 years — guaranteed to lower your heating bills. I also install new doors, windows and do any renovations. Telephone only on weekends, Gérard Dugas, 931-2273. 41-2p

CUSTOM combining and plowing, competitive rates. Tel. 525-1733 or 525-1411. 42-3p

STORAGE AVAILABLE
in Glen Norman area
for cars $20 per month
boats $15, etc.
Call Allan McCuaig
347-2573
41-2p

Royal Winter Fair
3-day bus tour
NOVEMBER 17 to 19
by Delaney Motor Coach
$150 per person
(double occupancy)
Includes transportation, accommodations, reserved seats at Royal Horse Show and shopping.
Contact:
Stormont Tours
346-2063 42-2c

The First Step In Your Trucking Career?
FOR PROFESSIONAL DRIVER TRAINING CALL TOLL FREE
1·800·265·3559

21 & 23-tf
ACCREDITED BY THE NATIONAL ACCREDITATION COMMISSION
Merv Orr's TRANSPORT DRIVER TRAINING SCHOOL
HEAD OFFICE: 746 Hespeler Road, Cambridge, Ont. N3H 4S6
OTTAWA • BRAMPTON • LONDON • SUDBURY • ST. CATHARINES

Help Wanted

Part-time and Full-Time
Waiters/tresses and Cooks needed
Experience preferred
Apply in person at
417 Shell Restaurant
St. Isidore, Ontario 42-1c

CAR WASH
Person required
Experience preferred but not necessary / will train
Must have valid Driver's Licence
Apply at:
GLENGARRY HONDA
Maxville
42-1c

CONSEIL D'ÉDUCATION DES COMTÉS DE Stormont, Dundas & Glengarry COUNTY BOARD OF EDUCATION
902 2e Rue ouest / Second Street West
Cornwall, Ontario
K6H 5S6
requires
QUALIFIED AND UNQUALIFIED OCCASIONAL TEACHERS
in
FRENCH AS SECOND LANGUAGE
(Elementary & Secondary)

Teachers are required for day to day replacement as well as for extended periods.

Unqualified applications will be considered only if qualified teachers are not available.

A brief orientation session relating to program will be available to teachers new to the Board.

Applications will be received by mail or by phone by:

Mr. Marc Schaefer
Assistant Superintendent of Education
SD&G County Board of Education
902 Second Street West
Cornwall, Ontario K6H 5S6
Tel: (613) 933-6990 (local 253) 42-1c

SEEKING EXCELLENCE THROUGH EDUCATION / L'ÉDUCATION, LA VOIE DE L'EXCELLENCE
Chairman of the Board / Président du conseil: JOE GUNN
Director of Education / Le directeur de l'éducation: JAMES W. DILAMARTER

RE/MAX® CORNWALL REALTY INC.
938-8100
TIME SQUARE
108-2nd St. West
Above the Crowd!®

COUNTRY HOMES

R.R. #1 Cornwall, excellent river view, 2 bdrm/river rights 3810 $34,900. M.L.S.
R.R. #1 Bainsville-Larocque Blvd., 2 bdrm. cottage, owned land, right of way to water 3897 $39,900. M.L.S.
5 Ash Street, Newington, 3 bdrm., 2 storey large garage, lot 66'x165' 3925 $49,000. M.L.S.
Curry Hill, waterfront home, 2 bedroom, $59,900. M.L.S.
Amandale Bay, Lancaster, a cottage with a view, 2 bdrm. good buy 3786 $59,900. M.L.S.
Amandale Bay, Lancaster, A frame cottage 3148 $62,500. M.L.S.
R.R. #1, Summerstown, Brodeur's, waterfront cottage, potentially year round 3306 $64,900. Excl.
Williamstown, 1-1/2 storey home, large lot, 3 bdrm. large kitchen 3824 $75,000. Excl.
Highway #2 east of Glen Walter, three bedroom bungalow and 2 car garage 3558 $85,000. Excl.
R.R. #1 Cornwall, waterfront year round, 1-1/2 storey, land owned 3693 $85,000. Excl.
Gunn Creek, Curry Hill, access to water, 2 bdrm. stone and aluminum 3938 $85,900. M.L.S.
St. Andrews Village, 3+1 bdrm. log house, pool, garage 4060 $94,500. M.L.S.
Glendalel Subdivision, attractive bungalow, large lot + double garage 3446 $99,000. Excl.
Creg Quay Dev., Bainsville, mtge free bung. carport, boating, security, country 3742 $99,500. Excl.
Vivian Circle, Bayview, large lot, lovely side-split, 3+1 bdrm. 3336 $114,900. M.L.S.
29 Kincardine, Alexandria, modern raised bungalow, 3 bedrooms, must sell, $119,500. M.L.S.
East of Lancaster, access to Lake St. Francis, 1200 sq. ft. bung., extras, $135,000. Excl.
Wine Crescent, Bayview Estate, 3/4 acre lot, many extras, raised bung. att. garage, $139,500. Excl.
County Rd. #18, east of Martintown, large brick bung. main floor family rm. on 32 acres 3373 $149,000. Excl.
Purcell Road, Tudor style home over 2,000 sq. ft. 3739 $149,500. Excl.
Glen Roy Road, 1851 sq. ft. brick side split, almost 5 acres 3856 $154,000. M.L.S.
Rae Road,, Charlottenburgh Twp., house, garage, pool, 27 acres over 1500' fr. income 3551 $159,000. M.L.S.
R.R. #1 Martintown, solar type cedar home, double garage, 28 acres 3321 $164,900. M.L.S.
Apple Hill, Kenyon St. East, 2600 sq. ft. stone and cedar, 4 bdrm. home, 5 acre lot 3970 $169,500. MlS
R.R. #3 Ingleside (Maxwell St.) 2-1/2 acre, 4 bdrm. fam. rm. garage 3873 $196,000. Excl.
Brown House Corners, only for the quality conscious, 1800 sq. ft. of luxury 3771 $198,000. M.L.S.
R.R. #2 Lunenburg, 3 bedroom home on 1 acre 4066 $225,000. M.L.S.
Lancaster, Hwy. #2, custom built home, 3 bedroom, formal dining area 3660 $253,000. Excl.

LOTS AND VACANT LAND

Nine Mile Road, 1 acre building lot subject to severance, $12,500. M.L.S.
Bainsville (near the water), ideal building lot, vacation or retirement 3206 $14,900. M.L.S.
Maxville Village, beautiful treed lots 3778 $14,900. M.L.S.
St. Andrews, 6th concession, 290'x580' high, lots of trees, $14,900. M.L.S.
R.R. #1 St. Andrews west, 400'x337', beautiful lot 3153 $15,900. M.L.S.
R.R. #1 St. Andrews, twp rd. #38,210'x1035', bush, open and creek 3155 $15,900. M.L.S.
R.R. #2 Martintown, 9 mile rd., large lot, subject to severance 3680 $17,000. M.L.S.
R.R. #1 Summerstown, 15 acres vacant land 2535 $18,500. M.L.S.
Johnson Road, Cty Rd. #19 Charl. west side, just south of conc. 4, 6 acre building lot, $21,500. M.L.S.
R.R. #2 Martintown, Nine Mile Rd. large lot 100x350, subject to severance 3681 $22,500. M.L.S.
Service Road off 401, 6 acres, building lot 2704 $25,000. M.L.S.
Pilon's Point, residential, high lot, 102x147 3675 $25,900. Excl.
Estate lots, South Branch Road 3240 $27,500. M.L.S.
Martintown (McCuaigs Corners), southern exposure overlooking valley, 1.25 acres 3988 $28,000. M.L.S.
Pilon's Point,, backing to canal, res. high lot 87x185 3674 $29,900. Excl.
Roxborough Twp. conc. 4, make an offer, 39 acres lot - 627 frontage 3391 $29,900. M.L.S.
Concession 9, Charlottenburgh, 97 acres, rolling land, high and dry 3009 $56,000. M.L.S.
Gore Road, Summerstown, 57.9 acres, drainage, 2 wells 2703 $59,000. M.L.S.
Hwy. #2 near Summerstown, 121 acres plus 2638 $59,000. M.L.S.
Purcell Road, approximately 10 acres from Knights of Columbus 2220 $115,000. M.L.S.
Summerstown, #2 Highway, 141' waterfront, St. Lawrence river 3121 $150,000. Excl.
Next to Bayview Estate, 55 acres,, entrance off Purcell Road 2221 $150,000. Excl.
16 Lot subdivision, beautiful large treed lots 3259 $248,000. M.L.S.

INCOME—COMMERCIAL—INDUSTRIAL

Martintown, McCuaig's Corners 6000 sq. ft. industrial, commercial or warehouse 3987 $72,000. M.L.S.
Moose Creek Village, house and store, excellent income, $79,900. M.L.S.
R.R. #1 Summerstown Road, meat market and residence 3812 $150,000. M.L.S.
Monkland, Hwy #138, shop, home, highway commercial 4035 $150,000. M.L.S.
Rae Road, house, garage, pool, 27 acres, over 1500 sq. ft. front. 3551 $159,000. Excl.
Alexandria area, reputable business for sale inc., home, bldg. equip. 3586 $550,000. M.L.S.

FARMS AND HOBBY FARMS

R.R. #1 Monkland, 40 acres, barn, renovated 4 bdrm. home, well 3183 $74,900. M.L.S.
St. Andrews, 78 acres, 3 bdrm. house, 45 acre bush 4075 $79,000. Excl.
1 mile east of St. Andrews, 6th Conc., 90 acres 1/2 cleared, house, barn, severance 3972 $120,000. Excl.
St. Andrews, 2 barns, 2680 sq. ft. home, 130 acres 4075 $390,000. M.L.S.

Sales Representatives & Residence Phone Numbers

James R. Cameron, Broker	534-2130	Betty Abraham, Sales Rep.	932-0808
Simon J. Villeneuve, Assoc. Broker	931-2446	Phil Lamarche, Sales Rep.	938-2005
Rick Giroux, Sales Rep.	938-7766	Reina Leroux, Sales Rep.	932-2989
Germaine Tessier, Sales Rep.	932-3398	Sheila Gatien, Assoc. Broker	938-3949
Brock Abraham, Assoc. Broker	938-0334	Elizabeth Mullen, Sales Rep.	932-4772
Gordon ''Bud'' Arthur, Assoc. Broker	931-2004	Carson Chilshom, Sales Rep.	937-0201
Irene Larin, Sales Rep.	937-0048	Roger Joanette, Sales Rep.	938-6146
Shirley Armstrong, Assoc. Broker	534-2568	Ray Contant, Sales Rep.	932-6062
Michael Maloney, Assoc. Broker	528-4914	Yvette Villeneuve, Sales Rep	932-3483
Marjet Rogers, Assoc. Broker	347-3516	Bryan Shane, Sales Rep.	932-8469
Wayne Bancroft, Sales Rep.	938-4805	Rene Lortie, Assoc. Broker	933-9553
Luc Guindon, Sales Rep.	938-2202	Maurice G. Varin, Assoc. Broker	932-4839
Terry Landon, Broker	938-1751	Marcia McQuaig, Assoc. Broker	938-0024
Dave Ross, Assoc. Broker	932-4535	Louis Latulippe, Sales Rep.	938-8636

Monique Villeneuve, Sales Rep. 936-0961

Services

SEGUIN WRECKERS
Used Auto Parts
We also buy cars for parts
Dalhousie Mills
347-3291

CARPENTRY
and
RENOVATIONS
Free Estimates
GARRY McLAUGHLIN
Dunvegan
Tel. 527-3408
32-tf



SKYLARK
MOBILE DISCOTHEQUE
Weddings, Stags, Parties, etc.
Music for all occasions
Tel. 525-2008
Jean Seguin

LAMP'S
Appliance Repairs
Parts & Home Service
Low prices on reconditioned household appliances with warranty.
DELIVERY AVAILABLE
1/4 mile east of Fassifern's Corner
Rheal Lampron
525-4520
42-2p



See the experts for all your made-to-measure windows & doors
Vitrerie
GREEN VALLEY
Glass Ltd.
525-2704
50-tf

CUSTOM PLOWING
Bernard St. Denis
call
525-4402
after 6 p.m.
42-1p

Services

dude
MOBILE DISCOTHEQUE
Weddings - Stags - Parties
525-3203 or 525-3815
John Willard

STATION TO STATION
MOBILE DISCOTHEQUE
Weddings, Stags, Parties, Etc.
Music for all occasions
Tel. 874-2255 or 525-1833
Maurice Menard
11-tf

JAKE AT WORK
MOBILE DISCOTHEQUE
Weddings - Stags - Parties
525-3999 or 525-1973
Jacques Massie

Faced With A Drinking Problem?
Perhaps Alcoholics Anonymous Can Help
English ..... (613) 938-1984
Français ..... (613) 632-9221

Notice

NOTICE TO CREDITORS
IN THE MATTER OF THE ESTATE OF PETER EDWIN BURT, LATE OF THE TOWNSHIP OF LOCHIEL, IN THE COUNTY OF GLENGARRY

TAKE NOTICE that all persons having claims against the Estate of PETER EDWIN BURT, who died on or about the 26th day of August, 1988, are hereby required to send full particulars of their claims to the undersigned Solicitor, on or before the 2nd day of November, 1988, after which date the Estate will be distributed having regard only to the claims of which notice shall then have been received.

DATED at Alexandria, Ontario this 6th day of October, 1988.
JEAN MARC LEFEBVRE, Q.C.
Barrister & Solicitor
39 Main Street North
Alexandria, Ontrio
K0C 1A0
Solicitor for the Estate
41-3c

VILLAGE OF LANCASTER
GARBAGE COLLECTION
FALL CLEAN UP WEEK shall be October 24th to 28th inclusive.
Twice weekly collection stops in November and weekly collection on Fridays only resumes till further notice.
V. Sinnott, Clerk
42-1c

TRACTOR & EQUIPMENT AUCTION
Corner of Hwys. 43 and 31,, Winchester, Ont.
CONSIGNMENTS WELCOME
Selling daily 8 to 5, Saturday 8 to 12 noon
Consignment auctions held 3rd Friday monthly
NEXT AUCTION: OCTOBER 21
AT 11 A.M.
Terms: Cash or good cheque day of sale
For further information call:
RIDEAU AUCTIONS INC.
Days 1-774-2737 — Evenings 1-258-5095
42-1c

AUCTION SALE
ANTIQUES & HOUSEHOLD FURNISHINGS
MRS. RUSSEL HARPER AND
MR. & MRS. NEIL SANGSTER
SATURDAY, OCT. 29—10:30 A.M.
ST. MARY'S CENTRE, WILLIAMSTOWN
Pine glass door corner cupboard; H-stretcher harvest table; sack back Windsor chair; Cranberry hall lamp; Curley maple chest of drawers; bucket bench; blanket boxes; Birks Regency plate flatware for six and chest; hooked rugs - 1 dog, 1 owl; tables; games board; Royal Doulton plates; Victorian couch; dated Jacquered bedspread; dough box on legs; document box; linens; silver tea service; textiles; hat pins; dishes; carving set; glass including some Waterford; coal oil lamps; brass jelly pan; fancy silverplate pieces; tinware; books; buggy umbrella; organ & stool; Hoosier; high chair; grain cradle; flail; lanterns; découp; assort. of chairs; whatnot shelf; pictures and frames; 2 Champlain tumblers; occasional chairs; electric fireplace; new Kirby upright vacuum and shampooer; stained glass church window and many other interesting articles.
TERMS: Cash or acceptable cheque *Canteen*
Flora Grand Dumouchel, auctioneer
Ingleside, Ontario 537-2925
42-1c

DAIRY AUCTION
AT NEVERETT SALES
5 MI. WEST OF ORMSTOWN, QUE.
5 MI. EAST OF HUNTINGDON, QUE.
THURSDAY, OCT. 27th
AT 8:00 P.M.
TO BE SOLD: 150 head of Holstein dairy cows, all 1st and 2nd calf heifers, either close or strictly fresh.
For more information, contact the auctioneer
NEVERETT SALES — (514) 829-2000
42-1c

AUCTION SALE
ANTIQUES, USED FURNITURE & MACHINERY
SATURDAY, OCT. 29—10:30 A.M.
GLEN ROAD, WILLIAMSTOWN, ONT.
TWO MILES WEST OF KRAFT FACTORY
FOUR MILES EAST OF BOUNDARY RD.
WATCH FOR BIG TEXACO SIGN
CONSIGNMENTS WELCOME
Auctioneer
Cliford Hope, tel: 931-1813
WATCH FOR SALE BILL NEXT WEEK
42-1c

AUCTION SALE
SATURDAY, OCTOBER 22
10:30 A.M.
168 Chateauguay St., Huntingdon, Que.
Antiques and collectibles
Old armoires; antique bedroom set; Boston rocker; Victorian antique sofa; antique 3-pce chesterfield set; oil lamps and brackets; railroad lantern; old corn sheller; stone crocks and jugs; trunks; violin and many other items.
TERMS: Cash or acceptable cheque
Refreshments by the Rockburn Ladies Aid
Lyell Graham Auction Service **514-264-2289**
42-1c

AUCTION SALE
FURNITURE AND ANTIQUES
180 Dominion Street North Alexandria
SATURDAY, OCT. 29—10:30 A.M.
ANTIQUES: 2 arm chairs, Rose design; half-moon tables; several lamps; brass candle holder; bayonet; lampshade.
FURNITURE: Lindsay super tone apartment size piano; chesterfield; occasional chairs; Zenith console model television; Zenith stereo; records; round dining room table and 5 chairs; odd chairs; mirrors; hutch; dishwasher; bar; Kelvinator electric stove 1-year old; McClary frost-free refrigerator; washer and dryer; 7 pce colonial living room set; complete bedroom set; 2 single beds; 2 night tables; bureau; sewing machine; golf clubs; skis; quantity of dishes; miscellaneous items; bedding; selection of small items; pots, pans, etc.; lawn furniture; benches; shed articles; etc.
TERMS: Cash House has been sold
Yvette Chenier, prop., Alexandria, Ontario
Hay's Auction Service 874-2589 - Ken Welden, auct. 514- 562-2939
42-1c

AUCTION SALE
SATURDAY, OCT. 22
12 NOON
County Road 21, 6 miles north of Hammond, Ont.
Russell County
One tractor, all other farm machinery, tools, a few pieces of furniture, all kinds of hog equipment.
Three steel corn bins; 40 tonne hopper tank for corn also 15 tonne hopper tank; 1973 International bus; electric welder; chain saw; 75 dry sow stalls; 21 farrowing crates with floor bars and plastic for weaners all new last year; 1-1/2 year old automatic feeding system with flexible auger; numerous heat lamps and pads all new last year; 5,000 bushel corn bin with aeration; one 2,000 bushel corn bin; augers; pails, manure pump; dune buggy; stable cleaner with 5 hp motor; rototiller; cement mixer and other items too numerous to mention. Also boat, motor and trailer.
TERMS: Cash or cheque with bank letter
Canteen on premises
For information:
Owner, Hans Feenstra, Hammond, Ont. (613) 488-2603 (at night)
Auctioneer, Regent Menard, Embrun, Ont. (613) 443-2884
42-1c

AUCTION SALE
COMPLETE DISPERSAL OF THE
"RANRICK" HOLSTEIN HERD
Prop. of Milton & Ruth Evans & Family at the farm
2218 Tullochgorum Rd., Ormstown, Que.
(2 miles from Ormstown)
SATURDAY, OCT. 29
AT 10:00 A.M.
(Machinery 10:00 a.m.—Cattle 12:00 noon))
65 head of pure-bred Holsteins selling including 35 cows - 18 fresh or due; 8 bred heifers, 10 yearlings; balance calves.
Classification: 1 Exc., 5 V.G., 12 G.P., herd will be reclassified before the sale. 5 daughters & 12 grand-daughters sell from the well-known "Ranrick Aztec Trisha Exc.-7 yrs. 8530 kg. milk, 396 kg. fat - 4.64% B.C.A. 163-203. This is a herd of good-uddered young cows with lots of potential. Come and make your selection. The "Ranrick" herd represents a lifetime of breeding. Everything sells including 4 Surge milk pails and a 500 gal. bulk tank.
Machinery: Cockshutt 560 tractor with modified motor (about 100 hp); 2 John Deere balers, one with Wisconsin engine; Heston haybine 10'; Fahr tedder; MF rake; 2-20' hay wagons; 32' hay elevator; 36' steel bottom elevator with motor; John Deere flail chopper; Gehl chopper with grass head, one-row corn head and 2 row corn head; 2 Dion silage wagons; Allis Chalmers blower; spike-tooth levellers on hydraulics; 3 pt hitch fertilizer spreader; manure spreader; gravel bucket; David Brown tractor cab; 25,,000 watt generator on trailer; hay feeder; mineral feeder; 2 fancy show buggies with bicycle-type wheels; plus shed stock. All to be sold without reserve. Canteen on premises.
For information or catalogues contact:
CRACKHOLM AUCTION SERVICE
David "Butch" Crack
P.O. Box 514, Richmond, Que. J0B 2H0
(819) 826-2424
42-1c

AUCTION SALE
COMPLETE DISPERSAL OF THE
"RANRICK" HOLSTEIN HERD
Prop. of Milton & Ruth Evans & Family at the farm
2218 Tullochgorum Rd., Ormstown, Que.
(2 miles from Ormstown)
SATURDAY, OCT. 29
AT 10:00 A.M.
(Machinery 10:00 a.m.—Cattle 12:00 noon))
65 head of pure-bred Holsteins selling including 35 cows - 18 fresh or due; 8 bred heifers, 10 yearlings; balance calves.
Classification: 1 Exc., 5 V.G., 12 G.P., herd will be reclassified before the sale. 5 daughters & 12 grand-daughters sell from the well-known "Ranrick Aztec Trisha Exc.-7 yrs. 8530 kg. milk, 396 kg. fat - 4.64% B.C.A. 163-203. This is a herd of good-uddered young cows with lots of potential. Come and make your selection. The "Ranrick" herd represents a lifetime of breeding. Everything sells including 4 Surge milk pails and a 500 gal. bulk tank.
Machinery: Cockshutt 560 tractor with modified motor (about 100 hp); 2 John Deere balers, one with Wisconsin engine; Heston haybine 10'; Fahr tedder; MF rake; 2-20' hay wagons; 32' hay elevator; 36' steel bottom elevator with motor; John Deere flail chopper; Gehl chopper with grass head, one-row corn head and 2 row corn head; 2 Dion silage wagons; Allis Chalmers blower; spike-tooth levellers on hydraulics; 3 pt hitch fertilizer spreader; manure spreader; gravel bucket; David Brown tractor cab; 25,,000 watt generator on trailer; hay feeder; mineral feeder; 2 fancy show buggies with bicycle-type wheels; plus shed stock. All to be sold without reserve. Canteen on premises.
For information or catalogues contact:
CRACKHOLM AUCTION SERVICE
David "Butch" Crack
P.O. Box 514, Richmond, Que. J0B 2H0
(819) 826-2424
42-1c

AUCTION SALE
ESTATE OF THE LATE ISABELLA BOND
VANKLEEK HILL, ONT.
SATURDAY, OCT. 22 at 10:30 a.m.
at the Anglican Church Hall
TERMS: Cash
Hay's Auction Service **Ken Welden, auctioneer**
874-2589 **(514) 562-2939**
Mrs. Mary Matte, executrix 678-2133
41-2c

AUCTION SALE
COMPLETE HOUSEHOLD CONTENTS
LOT 1, 6th CONCESSION, KENYON TWP.
4 MI. NORTH OF ALEXANDRIA ON HWY. 34
2 MI. SOUTH OF LAGGAN
SATURDAY, OCT. 29 AT 11 A.M.
TERMS: CASH — DETAILS NEXT WEEK — FARM SOLD
Major Auction Service Harry Franklin, Prop.
North Lancaster, Ont. (613- 347-2955 RR #5, Alexandria, Ont.
Marcel Major, Louise Major Corput, Auctioneers
42-1c

PUBLIC NOTICE
United Counties of Stormont, Dundas & Glengarry
ROADS DEPARTMENT
New "Winter Maintenance Operations" Policy
The Counties' Roads Department is currently developing a new "Winter Maintenance Operations" policy.
PUBLIC INPUT IS BEING SOLICITED
If you are interested in receiving a copy, please contact us at
1-613-932-1515
Written replies must be received by Friday, November, 4, 1988.
D.J. McDonald, P. Eng. County Engineer
20 Pitt Street, Cornwall, Ontario K6J 3P2
42-1c

AUCTION SALE
SATURDAY, OCT. 29
12:00 NOON
1 mile west of L'Orignal, Ont. on Bay Road along Ottawa River
A complete herd of beef cattle, 219 head as follows:
30 Charolais cows; 84 crossbred cows (Hereford & Charolais and Hereford & Simmenthal); 11 crossbred 1st calf heifers (Simmenthal & Charolais); 1 purebred Simmenthal bull 1-1/2 yrs. old; one 3/4 Simmenthal bull 1-1/2 yrs old; 2 other Simmenthal bulls 2-1/2 yrs. old (no papers); 90 crossbred calves, males & females - all from these cows. All cows and heifers bred to these Simmenthal bulls.
RAIN OR SHINE AUCTION IS ON!
TERMS: Cash or cheque with bank letter
Canteen on premises
For information:
Owner, Jean Guy Peladeau, L'Orignal, Ont. (613) 675-4435
Auctioneer, Regent Menard, Embrun, Ont. (613) 443-2884
42-2c

PUBLIC NOTICE OF PUBLIC REVIEW
OF AN ENVIRONMENTAL STUDY REPORT FOR A SEWERAGE COLLECTION & TREATMENT SYSTEM
FOR THE HAMLET OF GREEN VALLEY
IN THE TOWNSHIP OF LANCASTER
AND THE TOWNSHIP OF CHARLOTTENBURGH

The Township of Lancaster and the Township of Charlottenburgh are planning to construct a municipal sewerage collection and treatment system for the Hamlet of Green Valley, comprised of gravity sewers to serve the majority of lots, and with grinder pumps and low pressure sewers to serve approximately six lots, a central pumping station, a force main and a retention lagoon treatment system.

As part of the planning for this project, there has been prepared and filed with the Townships, an Environmental Study Report, dealing with the considerations made in the planning of this project. This Environmental Study Report summarizes the alternatives considered and addresses the concerns that have been expressed in the initial stages of planning for this project. A Public Information meeting was carried out on June 11, 1987, before the filing of this Environmental Study Report.

For this project and to address concerns related to this project, it is desirable to conduct an additional Public Meeting, and it is necessary to provide a thirty-day Public Review period for public scrutiny of the Environmental Study Report.

Accordingly, the purposes of this Public Notice are to advise the public as follows:

1. You are advised that the Township of Lancaster and the Township of Charlottenburgh intend to proceed with planning for implementation of the project undertaking, in accordance with the Environmental Study Report.

2. You are advised that the Township of Lancaster and the Township of Charlottenburgh each intend to proceed with applications to the Ontario Municipal Board for approval of Bylaws for their respective shares of project financing. Notification of the ratepayers in each Township will be made by each municipality by public advertisements in accordance with the requirements of The Municipal Act.

3. You are advised that the Environmental Study Report for this proposed undertaking is available for public scrutiny and review up until 12:00 noon on Monday, November 14, 1988, at the following locations:

Township of Lancaster
Municipal Offices
Main Street
North Lancaster, Ontario

Township of Charlottenburgh
Municipal Offices
10 William Street
Williamstown, Ontario

A. J. Graham Engineering Consultants Ltd.
2724 Fenton Road
Gloucester, Ontario

4. You are advised that an Open House Information Meeting will be conducted at Ecole Ste. Marie, Hwy. 34, Green Valley, on October 27, 1988, from 6:00 p.m. to 8:30 p.m. Staff of the Ministry of the Environment and the Consulting Engineer will be in attendance to answer questions. At 7:30 p.m. a short presentation will be made summarizing the Environmental Study Report, and the balance of the meeting will be informal question/answer sessions.

5. You are advised that the Township of Lancaster, acting as the proponent municipality, will receive any written comments on the proposed project and the Environmental Study Report up until 12:00 noon on Monday, November 14, 1988. If any comments received are deemed to be objections to the Environmental Assessment, or deemed to be requests for an Environmental Assessment hearing, the Township will forward to the Ministry of the Environment, all documentation relevant to the objection or request, for the Minister's decision on the matter. If the Minister decides that a hearing is required to resolve any issues, you will be notified in accordance with the requirements of the Environmental Assessment Act; and if the Minister decides that a hearing is not required, he will so advise the objector and the project planning will continue without further Environmental Assessment proceedings.
41-2c

Obituaries

Kathleen Teresa Gauthier

At Hotel Dieu Hospital on September 27, 1988 Miss Kathleen Gauthier, RN, died at the age of 96.

She was born in the 4th concession of Kenyon Township, a daughter of the late John Napoleon Gauthier and his late wife, the former Janet McKinnon.

She was educated at St. Margaret's Convent, Alexander Separate School and Alexandria High School. She later entered into a nursing career and graduated from studies in New York City where she also practised her profession for some years.

She returned to her native Glengarry to be hostess to her late brother, Rev. Father Charles F. Gauthier who was pastor of St. Catherine of Sienna Church in Greenfield, and later pastor at St. Anthony's in Apple Hill and St. Alexander's in Lochiel. She was organist and choir director in all these parishes and devoted more than 45 years in God's service. She was a life member of St. Finnan's CWL.

She had been a resident at St. Joseph's Villa in Cornwall for the past number of years. Although blind, she took an active interest in all affairs of the church and her native home and possessed a very clear mind and enjoyed visits from many old friends, always eager to know how everyone was.

She was a niece of the late Archbishop Hugh Charles Gauthier of Kingston and of Ottawa. Through her devotion and dedication to her brother she was given a long and fruitful life.

Miss Gauthier was the last surviving member of her family. She was predeceased by her parents, her brothers, Rev. Father Charles F. Gauthier, Hugh Allan, Joseph, John C. and sisters Lillian, Mamie and Gabriella.

Left to mourn her passing are her four nieces, Frances (Mrs. Ken Kutschki) of Nepean, Joan (Mrs. Duncan McDonald) of Ottawa, Janet (Mrs. Al Gallant) of Shediac Bridge, N.B. and Sister Mary Gauthier of the Philippines and several grand nieces and nephews.

The funeral was held from the Morris Funeral Home on Sept. 29 to St. Finnan's Cathedral, where the funeral mass of Christian burial was held. Rev. Bernard Cameron, rector of the cathedral, was assisted by Msgr. D. B. McDougald who is now at St. Raphael's Church, and by Father Pedro of St. Joseph's Villa.

Burial was in the family plot in St. Finnan's cemetery.

Margaret McCallum

Former Lancaster resident Margaret McCallum died in Glengarry Memorial Hospital on Sept. 21 at the age of 89.

She was born in the 1st of Lochiel, the daughter of the late Daniel Duncan McRae and the late Janet Mundy.

In 1921 she married George McCallum and they farmed in the Glen Gordon area until 1965 at which time they took up residence in Lancaster Village. She was predeceased by her husband in 1968 and by two sons, Richard and Douglas.

She leaves to mourn her passing a son, Rae (Louise Savoie) of Thetford Mines, Que. and three grandchildren.

She is also survived by one sister Catherine of Alexandria, and was predeceased by brothers Duncan and John and sisters Hannah and Janet.

With many friends and relatives throughout Glengarry, she possessed a keen interest in local activities and in people. She was a member of St. Andrew's Presbyterian Church, Lancaster, a life member of the Women's Missionary Society and a member of the Women's Institute for over 60 years. For many years she was a correspondent for *The Glengarry News*.

The funeral was held from Munro and Morris Funeral Home in Alexandria to St. Andrew's Presbyterian Church on Sept. 23 with Rev. Ian MacMillan officiating. A solo was rendered by Mrs. Carolee MacIntosh. Organist was Malcolm Cumming.

The pallbearers were Sandy McPherson, Clark McCuaig, William Johnston, Keith Marsh, Ronald McLeod and Hubert Hay.

Honorary pallbearers were Charles Marsh, John Fourney, Edgar McCuaig, Tony Wetering, Emile Saucier and Alex McNaughton.

Interment took place in St. Andrew's cemetery.

Mrs. Hugh MacKinnon

Following a lengthy illness Mrs. Hugh R. MacKinnon of the 4th of Kenyon, died last Saturday evening, Oct. 15, in the Cornwall General Hospital. She was 87 years old.

Mrs. MacKinnon, the former Hilda Marguerite MacDonald was the daughter of the late Mr. and Mrs. Alexander R. ''Sandy Ranald'' MacDonald of Alexandria. She attended elementary and high school in Alexandria.

A pioneer Bell Telephone operator legend of some 40 years was established by the seven ''Sandy Ranald'' sisters. ''Hilda Sandy Ranald'' as she was popularly known, contributed her share to this unique Canadian telephone record that began with the old switchboard in Ostroms Drug Store to the modern dial system in the Donovan Block next to the Royal Bank, at Mrs. MacKinnon's retirement.

On Sept. 22, 1930, Hilda MacDonald married Hugh MacKinnon in St. Finnan's Cathedral and their lifetime home was the widely-known ''Allie the Bailif'' Macdonell farm of the grandfather of Hugh MacKinnon.

Mr. and Mrs. MacKinnon had five children, Edna and Ian of Ottawa; Alan, 4th Kenyon; Nancy (Mrs. Jack ''Farmer'' MacDonald) of Lancaster and Susan (Mrs. Ron Lajoie) of Green Valley.

In addition to her parents, Hilda MacKinnon was predeceased by her sisters, Ester (Mrs. Jim Osborne), Isabell, Laurie (Mrs. Wm. Doyle), Edith (Mrs. Donald Gormley), Catherine (Mrs. Harold Lapierre) and brothers John R. and George MacDonald.

Left to mourn her death in addition to her husband are children, Edna, Ian, Alan, Nancy and Susan and their families. Two sisters survive, Mrs. Agnes MacDonald, Parisien Nursing Home, Cornwall and Mrs. Angus H. McDonell. She also leaves to mourn her death 16 grandchildren.

A large crowd of relatives and friends including representatives from Ottawa, Cornwall and Montreal attended the funeral Tuesday (yesterday) in St. Finnan's Cathedral. The funeral mass of the resurrection was concelebrated by pastor Rev. Bernard Cameron and Msgr. D. B. McDougald.

The pallbearers were Ian Gregory, Brian, Lee, and Jeff MacKinnon, grandsons and Lindsay and Scott DaPrato, nephews.

Interment was in St. Finnan's cemetery.

Simone Leduc

Former Apple Hill resident Simone Leduc died in Pinecrest Nursing Home in Plantagenet on Oct. 1, 1988. She was 80 years old.

Mrs. Leduc was born in St. Bernardin, the daughter of the late Leandre Richer and his wife, the late Florestine Martineau. She was predeceased by her husband, Joseph Leduc.

Left to mourn her death are two daughters, Nicole (Mrs. Sylvain Lanthier) and Micheline (Mrs. Jean-Marie Lariviere), both of Montreal. She is also survived by a brother Clet of Hawkesbury and was predeceased by two brothers, Jean-Louis and Gaston.

Mrs. Leduc taught school in Dalkeith from age 16 and remained there until she married Joseph at age 33. The couple moved to a dairy farm on the 1st of Kenyon and at about the same time, Mrs. Leduc began teaching at a new school, also on the first of Kenyon, very close to her home.

Four years later she took on a teaching position at an Ottawa high school, where she stayed for two years.

During that time, in 1966, the couple lost their farm home to fire and moved into Apple Hill. Failing health took her from her home and before her death, she lived in two supervised residences in Plantagenet.

The funeral was held from the Co-Operative Funeral Home in Alexandria to St. Anthony Church in Apple Hill. Father Viateur Martineau officiated, assisted by Father Sylvester Theoret of Apple Hill.

The pallbearers were Florimont Meloche, Jean-Marie Lariviere, Pierre Ouillette, Marlon Denneny, Scott McBain and Sylvain Lanthier.

Archille Joanette

At age 79, Archille Joannette of Green Valley died in Hotel Dieu Hospital in Cornwall on Sept. 6, 1988.

Mr. Joanette was born in Alexandria, the son of the late Mathias Joanette and his wife, the late Julie Valade.

He leaves to mourn his death his wife, Cecile, (nee Joanette) whom he married 46 years ago. He is also survived by 13 children: Marcel of Kingston, Normand of St. Eustache, Que., Lise (Mrs. Gilles Menard) of St. Pascal de Baylon, Ont., Ronald of Rockland, Huguette of Point Gatineau, Que., Roger of Cornwall, Therese (Mrs. Richard Lalande) of Ottawa, Bernard of Ottawa, Serge of Cornwall, Andre of Green Valley, Daniel of Casselman, Gabriel of Ville LaSalle, Que. and Jean Marc of Point Gatineau.

He also leaves three sisters, Olivine Dupuis of Kenyon, Melvina (Mrs. Raoul Meilleur) of Alexandria, Jeanne (Mrs. Albert Gauthier) of Nitro, Que., and one brother Doris of Green Valley and 17 grandchildren. He was predeceased by one brother, Euclide.

Mr. Joanette was retired from GTL, where he worked at carpentry and maintenance.

The funeral was held from Munro and Morris Funeral Home in Alexandria to Ste. Marie de l'Assomption Church in Green Valley on Sept. 10, concelebrated by Rev. Raymond Dumoulin and Rev. Gerard Poirier. Interment was in the parish cemetery.

The pallbearers were Douglas Joanette, Andre Joanette, Mario Joanette, Martin Menard, Sylvain Joanette and Shaun O'Grady.



VANKLEEK HILL HERITAGE LODGE LIMITED

48 Wall Street, Vankleek Hill, Ontario K0B 1R0

The right way to retire

Retirement at its best

Secondary Care — Tel. 678-2690

31-12c

GHOSTLY SPECIALS!

NO TRICKS... JUST TREATS

with our low, low specials!

Candies for the kiddies while you browse



42-1c

ALEXANDRIA DECOR CENTER

152 Main St. S. 525-4856

IT'S SAFETY WEEK ON SCHOOL BUSES!



I would like to take this opportunity to thank all the school bus drivers who have assisted me during the past 10 years in transporting children to and from school in a safe and reliable way.

Paul-E. Poirier, **proprietor**
Poirier Bus Lines Ltd.
Green Valley, Ont.

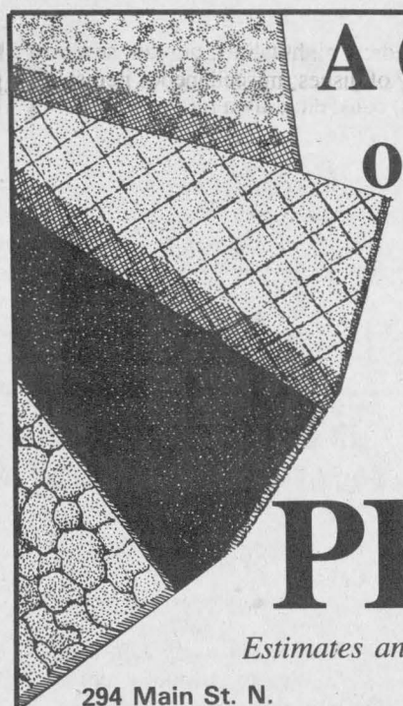

A Great Deal on Carpet

low pile, rubber backed

6.95 sq. yd. INSTALLED!

PHJ Building Supplies

Estimates and Installation Available

294 Main St. N. at the tracks — Alexandria — 525-3446 525-3485

CELEBRATE *With Us* during our 20th ANNIVERSARY and WIN

20th ANNIVERSARY DRAW

VALUED AT APPROX. $1.50.

OF SELECTED MERCHANDISE AND GIFT CERTIFICATES,

Including 14'' RCA Color TV (Compliments of Woolco)

THIS SATURDAY AT 2 P.M.

ENTER by writing your name, address or phone number on the back of any CASH REGISTER SLIP (BROOKDALE MALL), dated Thurs., Oct. 6 to Sat., Oct. 22nd, 1988. ONE LUCKY SHOPPER will WIN — DRAW SAT., OCT. 22nd at 2 P.M.

Deposit in our special ANNIVERSARY BALLOT BOX IN THE MALL. ENTER OFTEN!

MALL HOURS: Mon. to Fri., 10 a.m. to 9 p.m.; Sat., 9 a.m. to 6 p.m.*

*Woolco & Hart til 9 p.m. Daily and A&P 24 hrs. weekdays

BROOKDALE MALL — Brookdale Avenue at the International Bridge, Cornwall

OUR 20th ANNIVERSARY IS SOMETHING SPECIAL!

This Year... Make It A

MAZDA

Drop in and see our exceptional line-up of 1989 Cars and Trucks

And The All-New

MAZDA MPV VAN

The most modern van on the market

Featuring the MAZDA B2200 Trucks



MAZDA B2200 Standard Model from $9,420*

MAZDA Cab-Plus



Available from only $12,530*

These trucks are all equipped with 5-speed manual transmission, Stereo, Regular spare tire, All-season radials, Carpeting, Tinted glass, Dual mirrors and much more.

MAZDA – The Best Truck Value In Canada

* Prices are exclusive of freight and PDI

THE LEADERSHIP mazda 5/100 WARRANTY

Still the best warranty in the business

Visit us Today for SUPER DEALS

mazda

CORNWALL MAZDA

1405 Rosemount Ave. Cornwall 933-6210

42-1c

making your money work

TRUST COMPANY GUARANTEED INVESTMENT CERTIFICATES

11.00%

5 Year Term GIC or RRSP

10.00%	10.75%	11.00%	11.00%
60 - 89 days	2 year annual	3 year annual	4 year annual

PERCENTAGE	1 YEAR	2 YEAR	3 YEAR	4 YEAR	5 YEAR
ANNUAL	10.75%	10.75%	11.00%	11.00%	11.00%
SEMI-ANNUAL	10.50%	10.50%	10.75%	10.75%	10.75%
MONTHLY	10.25%	10.25%	10.50%	10.50%	10.50%
RRSP	10.75%	10.75%	10.875	10.875%	10.875%

NO HANDLING CHARGES
RATES SUBJECT TO CHANGE

SERVING OTTAWA REGION OVER 30 YRS.

GIFFORD ASSOCIATES

613A PITT ST CORNWALL

937-0118

FREE PARKING

666 KIRKWOOD AVENUE

Across from Hampton Park Plaza

CARLING AT QUEENSWAY 729-1455

October 15 seems to be popular birthdate

GLEN NORMAN
Mary Lacelle
525-1372, 525-4998



October seems to be the month for first time grandmas and grandpas. Master Ridge Andrews, grandson of Richard and Shirley Andrews, arrived on Oct. 6. Proud parents are Chantal (Dagenais) and Robert Andrews.

Miss Jessica DeVries arrival was on Oct. 11. Her gran and gramps are Henry and Thelma Johnson and the proud parents are Deborah (Johnson) and Wally De Vries.

* * *

There must be something to Oct. 15, which seems to be quite a popular date to be born. I already mentioned Joan Jaeck and now have been informed that Lorna Green, Jackie Willard, Wally Jaeck and Richard Deguire all celebrated last Friday. A happy belated birthday to you all. Best wishes to Maurice Deguire whose birthday is Oct. 24.

* * *

There was a wonderful turnout for St. Mary's Harvest supper in Williamstown on Sunday evening. It was nice to meet people not only from Williamstown but also St. Raphael's, Green Valley and Alexandria. My daughter Lisa and I just knew the meal was going to be delicious, as we saw so many contented smiles and even a few tummy pats before entering the hall from those that were leaving.

* * *

Saturday I had the misfortune of smashing my finger in a door and couldn't attend the Gaelic class, which was also unfortunate. The folks at *The News* can tell how sore it is by the look of my handwriting.

* * *

I have some late news from the Davidson-Moore Lodge that was intended for last week's edition. Art classes officially closed on Sept. 30, until next spring. As a gesture of appreciation, the students took their teacher, Winnie Williams, out to dinner at the Georgian House. It was the students' way of showing Winnie their gratitude for her time, effort, patience and the sharing of her talents so graciously.

* * *

Mrs. McRae of the 6th concession was around on the weekend to fill out the enumeration papers for the upcoming elections.

* * *

The Davidson-Moore Lodge was a bustling place on Thanksgiving weekend. The Moore's daughter Connie Duplantie, along with her daughter Shelly and friend Scott were down from Scarborough. Their son Geoffrey, daughter-in-law Danielle and granddaughter Lynn also spent the weekend at the Lodge.

* * *

Robert Ouimet of Ottawa and his mother Cecile Ouimet and Uncle Léon also shared Thanksgiving at the Lodge with Donat Ouimet.

* * *

Eileen Flood dropped by for a visit at the Lodge last week.

* * *

Muriel and family had a surprise visit from her sister Rita and husband Orman Savage of Osgoode. Last Sunday Muriel and Fred attended their granddaughter Lynn's sixth birthday celebration in Cumberland.

CLASSIFIEDS GET RESULTS!

REQUEST FOR TENDERS

FOR THE SERVICES OF SNOW REMOVAL DURING THE 1988-89 WINTER SEASON ON THE PROPERTY OF THE GLENGARRY MEMORIAL HOSPITAL.

TENDER SHOULD STATE THE SIZE AND NATURE OF EQUIPMENT TO BE USED. PRICES SHOULD BE QUOTED ON AN HOURLY BASIS.

FURTHER DETAILS IF REQUIRED MAY BE OBTAINED FROM THE UNDERSIGNED.

TENDER TO BE SUBMITTED TO THE UNDERSIGNED IN WRITING NOT LATER THAN 12:00 NOON, OCTOBER 27, 1988 AND MARKED "TENDER".

LOWEST OR ANY OTHER TENDER WILL NOT NECESSARILY BE ACCEPTED.

J.F. ADAMS, ADMINISTRATOR
GLENGARRY MEMORIAL HOSPITAL
ALEXANDRIA, ONTARIO
K0C 1A0

41-2c

Harvest Supper

St. Martin of Tours Parish
Glen Robertson

Sunday, October 30

4 p.m. to 8 p.m.

Menu Includes: Turkey, Stuffing, Meat Balls, Potatoes, Turnips, Carrots, Salads, Hors d'oeuvres, Homemade Pies, Coffee and Tea.

Adults — 6.50
Students — 4.00
Under 6 — 2.00



This ad courtesy of

Roy's

Garage (Green Valley) Ltd.
Green Valley, Ont. 525-2300

42-2c

Before you send it, seal it... *with a Christmas Seal!*

THE LUNG ASSOCIATION. Lungs are for life

Business and Professional Directory

Accounting

ACCOUNTING and BOOKKEEPING SERVICES
INCOME TAX
Confidential Services
30 years experience
Allan G. Laing
Williamstown, Ont.
(613) 347-3992

Business and Professional Directory
Deadline is
FRIDAY
3 p.m.

Appliance Repair

TED'S SATURDAY FIX-IT SHOP
Main St., Dalkeith
Small Appliances Repaired
A good job for a fair price
24-hour answering service
If we can't fix it, throw it!
Tel.: 613-874-2501

This Space
Can Be Yours!
13 Weeks

Carpets

DISCOUNT CARPET SALES
938-0735
421 Fourth St. West
Cornwall, Ont.
K6J 2S7
Art Buchanan

Construction

André M. Ménard Construction
Canadian Home Builders Association
Home Building
Renovations
Repairs
Alexandria
525-2943
HUDAC NEW HOME WARRANTY PROGRAM
R-2000

Accounting/Bookkeeping

CORNWALL MORRISBURG
BLAKELY CRAIG & CO.
CHARTERED ACCOUNTANTS
1343 Rosemount Ave.
P.O. Box 789
Cornwall, Ontario
K6H 5T7
613-932-3610
Fifth Street
P.O. Box 774
Morrisburg, Ontario
K0C 1X0
613-543-2981

Automotive

This Space
Can Be Yours!
13 weeks - $200

Carpets

FLOORING
CUSHION FLOOR
FLOOR TILES
CARPETING, ETC.
Tapis
Armstrong floor fashion center
RICHARD RANGER
Carpet Inc.
360 Main St., South Alexandria 525-2836

Construction

JOHN HAGEN CONSTRUCTION
Home Building
Renovations & Additions
347-7349 after 6 p.m.

Accounting/Bookkeeping

B.D.O./WARD MALLETTE
CHARTERED ACCOUNTANTS
COMPTABLE AGRÉES
45 Main St.
Alexandria
525-1585

Automotive

Ryax Holdings Inc.
John Ryan, Proprietor
We reconstruct Alternators and Starters for all makes of vehicles, also imported makes. Commercial, Industrial, and Agricultural Vehicles
24-Hours Service for Industry and Agriculture
WHOLESALE AND RETAIL DEALERS
60 Main St. S. Alexandria 525-1123

Certified Watchmaker

BRUNO PIGEON
Certified Watchmaker & Jeweller
WE REPAIR:
- *Watches of all kinds*
- *Clocks*
- *Razors*
- *Gold rings, chains, etc.*
- *Necklaces restrung*
- *Jewelery*

* *See us for watch & hearing aid batteries* *
* We carry trophies and do engraving *
90 Dominion St. Alexandria 525-1518

Construction

QUALITY and SERVICE
McKAY BROS. POLELINE CONST.
R.R. #2
Williamstown, Ont.
K0C 2J0
Kerry McKay 347-3520
Gordon McKay 347-3827

Antenna Systems


ANTENNA SYSTEMS
Antennas, Motors, Boosters, Towers
SATELLITE SYSTEMS
4 foot and 10 foot dishes
Full line of Philips and Quasar TVs, Microwaves, etc.
MIRON ELECTRONIC TV
421 Main St. South Alexandria 525-4007

Automotive

NORTH END GARAGE
Muffler Shop
Lifetime Muffler Guarantee
Wheel Alignment and Brakes
Superior Propane Refill Station
Open Mon. - Fri. till 9 p.m.; Sat. to 6 p.m.
344 Main St. N. (at the tracks) 525-1732

Construction

R. A. QUENNEVILLE
Quality Cupboards & Vanities
(custom built)
Free Estimates
525-3164
20-Aug 17/88c

CHARLEBOIS and SON Reg.
General Contractors
Yvon and Jean-Pierre, Prop.
NEW HOME AND RENOVATIONS
FREE ESTIMATES
613-525-4166

Construction


GLENGARRY INSULATION
Super-efficient maintenance-free thermal windows & doors
Free estimates
10-year warranty
305 Main St. South
Alexandria 525-4947

Appliance Repair

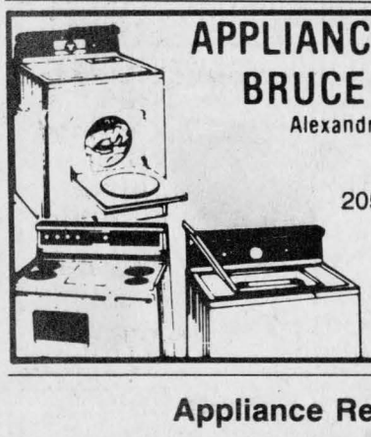
APPLIANCE REPAIRS
BRUCE PICHER
Alexandria & Area
525-3463
205 Dominion St.
Major appliance repairs
Parts & Service

Bathtubs

BATH-MAGIC®

Super tough acrylic BATH-TUB LINERS, installed over existing worn or damaged tubs, without disturbing plumbing walls or tiles
525-1951

Construction

Van der Byl General Carpentry
Home & Farm Building Renovating & Additions
Adrian 874-2479
Fredric 874-2395

General Contractor
CARMEL SABOURIN
525-1231
after 5 p.m.
51 Bishop St., Alex.

Construction

CUSTOM MADE
Kitchen & Vanity Cabinet & Wall Unit
FREE ESTIMATES
525-1835
Jean Yves Couture
after 6 p.m.

THIS SPACE
CAN BE YOURS!
13 WEEKS

Appliance Repairs

LAMP'S APPLIANCE REPAIR
Parts, Service & Installation
Ranges Washers
Dishwashers Dryers
Refrigerators Hot Water Tanks
Reconditioned Appliances for Sale with Warranty
24-hour Phone Service
(613) 525-4520
Rhéal Lampron - Service Technician

Boarding Kennel

DENNISON
BOARDING KENNEL
Pickup—Delivery Svc.
Indoor/Outdoor Runs
Vet Vac. cert. required
Cats Boarded
Chapel Road
RR 1, Martintown
528-4929
11-june 8'88c

Chimneys

Hawkesbury Chimney Sweeps
Professional cleaning, repairs, inspection and consulting services
FULLY INSURED
Truck with 40-ft boom available for other services
Tel. 874-2550

Construction

Sauvé Construction
Specializing in pardging cement flooring patios and steps
Also carpentry hardwood floors renovations and drywall
613-874-2785

CGS
Mechanical Reg.
Plumbing—Heating
Sheet Metal—Natural Gas
Welding (high pressure)
"Mobile Unit"
General Construction
613-347-2355
R. Giroux, Williamstown
or 525-1950

Construction Services

Armand Chenier
President
Chenier Excavating
Shovel & Bulldozer
Backhoe and Front-end loaders
WEDCO septic tank dealer
613-347-2190

Business and Professional Directory

Construction Services



ALLAN CRITES EXCAVATION LTD.
Basements, Driveways, Septic Systems, etc.
SCREENED TOPSOIL
Sand, Gravel, Stone
4x4 Backhoe - 18' reach
Bulldozing, Trucking
Maxville, Ont. 527-5685

Electronic Repairs

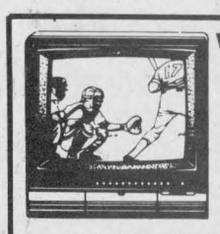

WE SERVICE
all different brands
of
TVs, Microwaves,
VCRs, Radios, etc.
MIRON ELECTRONIC TV
421 Main St., South Alexandria 525-4007

Land Surveyors

E.F. LYN COLE SURVEYING LTD.
E.F. LYN COLE
Ontario Land Surveyor
3730 Richmond Road, Suite 205 Call Collect
Nepean, Ontario K2H 5B9 (613) 596-9855

Storage

PUT AN END TO YOUR STORAGE PROBLEMS
Storage Bays Immediately Available
From 5 ft. x 5 ft. up to 10 ft. x 20 ft.
Ideal for Homeowners, retailers, professionals, etc.
Storage bays available for as little as 19.95 per mo.
Your Store It, Lock It, YOU KEEP THE KEY!
ALEXANDRIA MINI STORAGE
525-1301 (Days) 525-1397 (Evenings)

Construction Services

Rene St. Amour Excavation and Landscaping
Backhoe equipped with 4x4 and bulldozers
20 years of experience in fencing
Sodding - Top Soil - Sand - Gravel
Licensed for Septic Beds
Tel. 525-3305

Farm Equipment

G. & J. YELLE INC.
SALES & SERVICE
STABLING, FEEDING & MANURE SYSTEMS

•Butler & Ideal Equipment
•Agri-Vent Ventilation
•Victoria Bins
•Silo Superieur
•Cote - Evacuair
Crysler 987-5336

Lumber

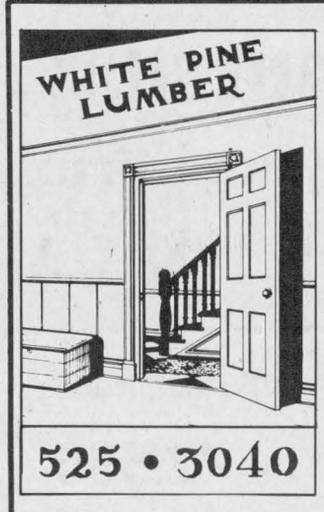

525 • 3040

PINE, CEDAR DOORS
PINE - OAK Stair Railings, Posts, Spindles
PINE PANELLING Wainscotting, Board & Batten Sidings
PINE MOULDINGS
Classic & Colonial Patterns
Rosettes & Baseboard Corners
PINE FLOORING
Ken Alexander
R.R. 1, Alexandria

Transmissions

RALPH'S
Automatic Transmission Specialist

Transmission Tune-ups
Transmission Oil Coolers
and General Repairs
R.R. 1 Dalkeith, Ont. (613) 525-3194
2 miles North of McCrimmon & Lochinvar Rd.

Construction Services

MARCIAL EMOND
EXCAVATION
Backhoe equipped with 4 × 4
Licensed for Septic Tanks
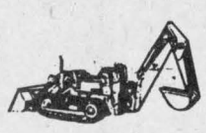
Tel: 525-2359
20-Aug 17/88p

Farm Equipment

For All Your Farm Needs
Authorized Sales and Service
Dealer for:
Valmetal - Duhamel
Agrimetal - Berg - Silos
Brock Grain Bins and Hoppers
Repairs to all types of farm equipment
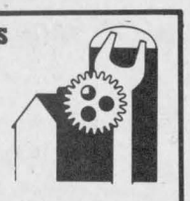
LEN'S FARM EQUIPMENT LTD.
528-4205 Martintown Mobile: 936-3048

Upholstery

Rembourage
A & C UPHOLSTERY
Re-upholstering
House furniture
Guaranteed Work
Reasonable Prices
Free Estimates
First of Kenyon Alexandria
525-3260

THIS SPACE
CAN BE YOURS!
13 WEEKS - $100

Crafts



ANTIQUES CRAFTS GIFTS
OPEN: Wed. to Sunday, afternoons
Other times "by chance" or call
Pat Wood, Prop.
R.R.#1, St. Eugene, Ont. 674-2946
Second Farm West of village on County Rd. 10
41-Jan6.88

Electrical

McDougall Electric

• Residential
• Commercial
• Rural
Garry McDougall
Alexandria
525-5192

Furnaces

DENIS JOANETTE
• Oil furnace service and repairs
• Fast, efficient 24-hr service
• Installation
525-4915

Real Estate



RE/MAX carillon realty independent member broker
cathy claude
member 100% club
137 main street
alexandria, ont. K0C 1A0
off.: (613) 525-4144 / rés.: (613) 525-3047

Vertical Blinds



VERTICAL BLINDS
Custom Made
Also carpeting, flooring, tiles, ceramics, wallpaper, draperies and much more **Submanufacturer for**
Vertican Blinds
Tapis
RICHARD RANGER
Carpets Inc.
360 Main St. South Alexandria 525-2836

Crafts

Ken's Craft Shoppe
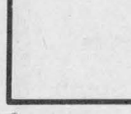
Woodcraft
Toys, Carvings
Baskets
Pottery
West of Village
South of River
Williamstown
347-2337
20-Aug 17/88c

Craft Courses

Glengarry Tole Art Studio
Lessons & Supplies
Janice Montreuil
Tole Artist
and Accredited Teacher
Church St. Box 43, South Lancaster
Studio—347-7464 Res.—347-2420

Home Care Products

LAJOIE PRODUCTS
Specializing in Wheelchairs, Lifts, Scooters and Urinary Supplies
Jean (John) Lajoie
CUSTOMER REPRESENTATIVE
HEAD OFFICE:
2615 Lancaster Rd. Unit 24
Ottawa, Ont. K1B 5N2
Tel. (613) 526-4503
BRANCH OFFICE:
564 Main Street South
Alexandria, Ont. K0C 1A0
Tel. (613) 525-5050

Radiator Repair

Are you having RADIATOR PROBLEMS?
RADIATOR SERVICE
New Gas Tanks Available
Air Conditioning Service
Carrier
MR. RADIATOR
Laurent Ladouceur, Prop.
Tel. 525-3752

Water Treatment



MAURICE DEGUIRE WATER TREATMENT
• **Softeners**
• **Filters**
• **Distillation**
• **Free Water Analysis**
Please feel free to call for any service or any equipment updating.
525-4319
280 Chisholm St. Alexandria
17-july 20 '88-c

Denture Therapy Clinic

DENTURE THERAPY CLINIC
Michel R. Mayer, D.T.
14 Montreal Rd, 2nd Floor
Cornwall, Ont. K6H 1B1
Tel: 938-3135

Horse Shoeing

Horse Shoeing & Trimming
Richard Laing
Farrier
Alexandria
Tel. 525-2676

Insurance

McDonell Levert
Insurance Broker
Auto - Farm
Life - Commercial
156 Bishop St. N
Alexandria
525-1200

Radiator Repair

ALEXANDRIA RAD SERVICE
(Formerly R & R Sports)
RADIATOR and GAS TANK REPAIRS
Free estimates
525-3693

Roofing

DUVAL ROOFING
Construction & Renovations
525-2565
Rolland
after 5 p.m.
Alexandria Ontario

Whitewashing

Clément Whitewashing
PRESSURE WASH
Call Collect
514-451-0798 632-5181
347-2355
(Pointe Fortune)
(Formerly Bill Anderson Whitewashing)
20-Aug 17/88c

Electrical

Tel: 347-7702 DON McRAE
McRAE ELECTRIC
ELECTRICAL CONSTRUCTION
RESIDENTIAL • COMMERCIAL • RURAL
P.O. BOX 5
NORTH LANCASTER, ONT.
K0C 1Z0
20-Aug 17/88c

Insurance

Metropolitan Life La Métropolitaine
AND AFFILIATED COMPANIES / ET COMPAGNIES AFFILIÉES
Richard L. Quesnel
Sales Representative
Représentant de ventes
Office: (613) 446-4005
Home: (613) 525-2322

Roofing

B.R.I. ROOFING
Repairs and Skylight installation available
Competitive prices
Free Estimates
678-3481

Stress Mgment.

DR. MARIA A. FRANCINI
(Gynecologist Retired)
Stress Management Counselling
Women's Life Cycles
Body/Mind Well-Being Exercises
874-2846

Wood Heat

Business and Professional Directory
Deadline is
FRIDAY 3 p.m.

CALEDONIA STOVEWORKS
Fred. P. Lange
Experts in Wood Heating
Stoves, fireplaces chimneys, cleaning, stainless steel liners
"Shop at home service"
678-2765

Electrical

ADRIEN MENARD ELECTRIC INC.
ELECTRIC MOTOR REPAIRS
11 Mill Square, Tel. 525-2173

- Service of water pumps and installation
- Repair of Sunbeam cow clippers
- Sales of Jacuzzie and Beatty jet pumps (Repair all makes of water pumps)

Land Surveyors

HAZEN MELDRUM LIMITED
ONTARIO LAND SURVEYORS
Cornwall Office
Hazen Meldrum
N.S.L.S., O.L.S.
Tel. 932-8124
Winchester Office
W.J. Johnson
O.L.S.
Tel. 774-2414

Small Engine Repairs

HAROLD'S SMALL ENGINE REPAIRS
Sales & Service
Lawnmowers, Tillers, Chainsaws, Snowblowers,
Tel. 527-3154
or 527-2017
Pickup and delivery
Harold Quesnel
R.R.#1, Maxville

LANCASTER SMALL ENGINE REPAIRS
Lawn & Garden Equipment
Chainsaws, Snowblowers, etc.
Last House on Oak Street
Prop. Allan Flaro
347-2610

Wood - Heat

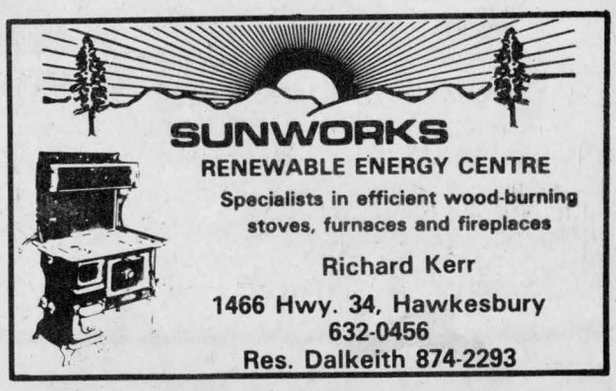

RENEWABLE ENERGY CENTRE
Specialists in efficient wood-burning stoves, furnaces and fireplaces
Richard Kerr
1466 Hwy. 34, Hawkesbury
632-0456
Res. Dalkeith 874-2293

$AVE 2 WAY$

DURING OUR 3 DAY CAR SALE EVENT

3 DAYS ONLY — Thursday, Oct. 20 to Saturday, Oct. 22

Prices on '89s are Up and Prices on '88s are Cut To The Bone

NEW AND DEMONSTRATOR 1988 CARS AND TRUCKS PRICED TO CLEAR

TORONADO TROFEO Loaded #8-386 Reduced below M.R.S.P. by **$6,000**	**CHEVY DIESEL 1 ton** 6.2, auto., 14 ft. alum. box, dual wheels #8,442 Reduced below M.S.R.P. by **$2,500**	**OLDS 98** *Regency Brougham* 2 to choose from Charcoal or maroon	**CAVALIER Z-24** Convertible Reduced below M.S.R.P. by **$2,000**
CUTLASS INTERNATIONAL Demo #8-257 Reduced below M.S.R.P. by **$3,000**	**CAVALIER—NEW** Four, 4-dr. units to choose from **REDUCED TO CLEAR**	**S-10 EXT. CAB** V-6, 5-speed **$AVE—$AVE—$AVE**	**CELEBRITY** Eurosport, auto, AM/FM, Cass., buckets, console #8-106 **$13,980**
1988 CIERA Only 2 Brand New Ones Left	**CUSTOMIZED VAN** Raised roof, Loaded, Free Air! Brand New #8-513 **Reduced to under $27,900**	**OLDS CALAIS** Demo, 4 dr. #8-66 Reduced below M.R.S.P. by **$2,500**	**CHEV PICK-UP** Full-Size V-6, #8-511 **$10,800** *3 more in stock reduced to move*
CORSICA DEMO 4 dr., air, V-6, auto. #8-446 **$AVE**	**CIERA DEMO** 4-dr., Brougham, #8-59 Reduced below M.R.S.P. by **$2,800**	**'88 EXTENDED CAB** V-6, 5-speed, #8-481A **Reduced to $10,990**	**OLDS DELTA 88** 3 New 4-dr. units **$AVE—$AVE—$AVE**
CELEBRITY—NEW 4 dr., air, V-6, PW, PDL, AM/FM Cassette, #8-522 Reduced below M.S.R.P. by **$2,400**	**CAMARO** Brand New Auto., AM/FM Cassette	**CORSICA DEMO** 2-tone, auto, AM/FM, Cass. and much more #8-315 **$11,900**	**OLDS CUTLASS** *3 New Ones* **MUST CLEAR**
S-10 PICK-UPS One of them starts as low as under **$9,000** 4 others to choose from at varying prices (#8-400)	**CAVALIER Z-24** Demo, air, V-6 Charcoal	**'88 CADILLAC** 4 dr., rear-wheel drive mint, 9,000 mi. #8-41PA Selling under **$29,000**	**CHEVY VAN** Fully customized, loaded, 10,900 mi. #9-54A Must be seen **$24,990**

TERRIFIC SAVINGS ON QUALITY PRE-OWNED VEHICLES

'81 OLDS 98 Regency #8-169A **$3,660**	**'85 CIERRA** **BROUGHAM** 4-dr., loaded, air	**'86 CELEBRITY** 4-dr., air, still warranty left #8-371B **$8,440**	**'87 PONTIAC 6000** 4-dr., 26,000 mi. Special #8-364A **$9,660**
'85 PLYMOUTH VOYAGEUR 8 pass., mini-van #8-508A, 53,000 mi.	**'85 BUICK SKYLARK** 4-dr., #8-46A **$4,940**	**'86 CUTLASS** 4-dr., Rear-wheel drive air, 43,000 mi., #8-127A **$10,440**	**'87 CADILLAC** Sedan de Ville, Loaded, silver, super mint. only 18,000 mi., #957A
'84 NISSAN 4 × 4 pick-up #8-429B **$6,760**	**'83 CUTLASS** 4-dr., V-6, auto., Mint cond. #9-45A **$4,900**	**'86 OLDS CALAIS** 2-dr., Console, brown Low Miles	**'84 CHEV PICK-UP** 4 × 4, 6.2 1, diesel, auto., only 65,000 km **Your Winter Truck**
'84 CHEVY VAN V-8, auto., 1/2 ton PS & PB, #9-62A	**'80 FIREBIRD** Formula, T-roof #8-421A, as-is **$1,880**	**'83 OLDS DELTA 88** 2-dr., Brougham, loaded, #8-91A **SPECIALLY PRICED**	**'79 MONTE CARLO** 2-dr., brown, #8-359A **As-Is** **$1,175**

CHEV-OLDS
TITLEY
ALEXANDRIA, ONT.

We're No. 1 Because We Try Harder

Hwy. 34, South **Alexandria** **525-1480 or 347-2436**