Inside

Ekklesia 2000: The debate continues — Page 3

Syrup harvest good to last drop — Page 7

Race draws record number of canoes — Page 13

The Glengarry News

VOL. 100 No. 16 ALEXANDRIA, ONTARIO, WEDNESDAY, APRIL 17, 1991 Single Copy 55¢ (G.S.T. included)

GTL looks to form new company as closure nears

By Greg Kielec
***News* editor**

GTL has been accused by the International Brotherhood of Teamsters, the union representing 150 workers at the trucking line, of negotiating directly with workers to seek wage and benefit cuts.

But John Doucette, the company's chief of operations, said Tuesday that GTL management was not negotiating with workers to help keep the company afloat. It was offering workers employment at a new company being formed by management in anticipation of GTL's demise, he said.

GTL upper management will form the company and is negotiating for loans to purchase equipment and to lease facilities. Doucette said he will be president of the new company.

The demise of GTL is imminent. How long it will last will depends solely on when its creditors decide to pull the plug on the company, he said.

''I don't think it will last for a year. I think it's weeks or months. But it might be shorter or longer. The recession is having its toll on us.''

Doucette said what the company is doing will benefit the workers, who will at least have the opportunity for new employment if GTL closes. But Fred Johnston of the Teamsters Union in Toronto, disagrees.

Johnston said Monday he still believes the company broke the labor law by negotiating directly with employees.

A number of local employees contacted by *The News* about the pay cuts refused comment.

The company has asked the union a number of times to petition workers to take wage cuts. The union has refused to take the issue to the employees, Doucette said.

Johnston confirmed that the company has asked the union to bring the wage cuts issue to it workers and that the union has refused to do so.

But that does not justify the action recently taken by the company, addressing workers individually, using the threat that the company may close, he said.

''I'm not sure exactly what the company is trying to pull,'' he said.

GTL is proposing to hire its workers in a new company with reduced pensions, vacation time, wages and other benefits amounting to a 30 to 35 per cent cut in wages and benefits, he said.

He maintained workers are opposed to the cuts and some have even been intimidated by the company into accepting them. Some were told that if they did not agree to the cuts, to not bother coming to work the next day, he said.

''They're confused and concerned,'' he said of the workers.

Doucette said the union is not looking at the interests of the workers. ''I don't think they're looking out for the workers...in this particular case,'' he said.

However, the company is looking after the workers' interests by ensuring they will have a place of employment if GTL closes, he said.

''What are their alternatives? Their alternatives are: (a) they can all go home when the company closes, (b) they can apply for a job with another company and (c)

(Continued on page 3)

Shoe plant rocked as company cuts 76 of 100 jobs

Many Brown Shoe unionized employees went home in shock yesterday, after being told the manufacturing staff will be cut by two-thirds beginning tomorrow.

Unionized employees were called together at 3 p.m. yesterday (Tuesday, April 16), and told that 76 of 100 employees in the manufacturing department were to be permanently laid off and were to begin to receive their notices today, said Rita Menard, steward of Local 175 of the United Food and Commercial Workers union.

Menard, who was still in shock when contacted by The Glengarry News yesterday at supper hour, said none of the employees had any idea the layoffs were coming.

The cutback does not affect office workers, she said.

Menard said the blame was placed on the economic recession which has forced the Alexandria company to halt production on two of its three lines of footwear. As of June 7, the company will stop shipping shoes and sandals, and will only continue to manufacture boots.

She said she was uncertain whether the last layoffs will take place on June 7, or whether they will have been completed by then. Tomorrow will bring more news, she stated.

The superintendent and manager of Brown Shoe could not be reached for comment.

Three-week trial scheduled for murder of Alexandria man

An Alexandria man will stand trial Oct. 28 in connection with the May 31 stabbing death of Sheldon Larocque.

Guy Robinson was charged in connection with the murder on May 31 shortly after Larocque, also of Alexandria, was found stabbed to death in a 4 Derby Street apartment.

A preliminary inquiry which concluded in January into the stabbing death of Larocque, determined there was sufficient evidence to send Robinson to trial on the charge of second-degree murder.

A publication ban was placed on testimony at the preliminary inquiry.

Three weeks have been set aside for the trial at Ontario Court General Division in Cornwall. Pre-trial motions will start at court the week of Sept. 9.

Robinson was released during a bail review hearing in September, the court ruling the man is not seen as a threat to society or a danger to the community.

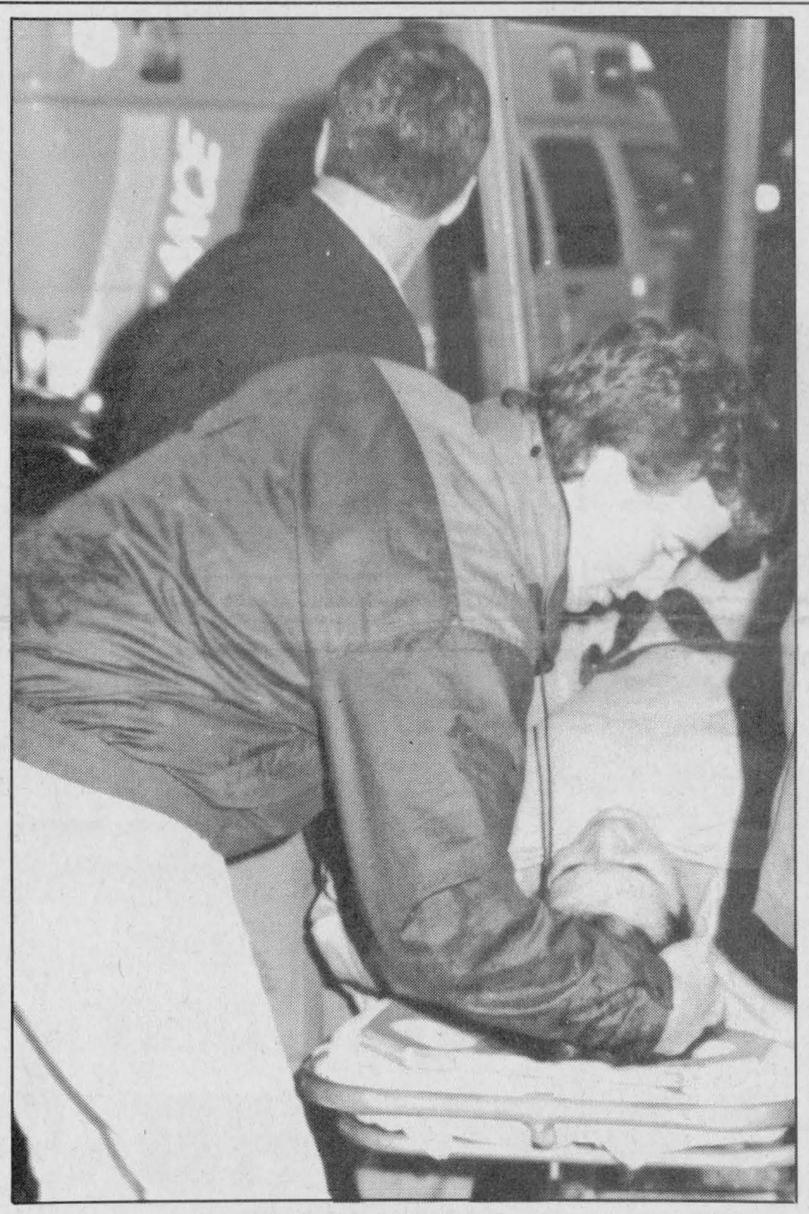

Minor injuries

A 24-year-old Alexandria woman was comforted while being taken to a waiting ambulance, after the vehicle she was riding in collided with another vehicle Monday night. The accident occurred at the intersection of Main Street and Kenyon Street in Alexandria. Suzanne Levert was transported to Glengarry Memorial Hospital by ambulance, treated for minor injuries and released.

ESRG strike continues, mass rally in Cornwall

Secondary school teachers in the ninth day of a strike hoped to gain support from neighboring school boards in a mass demonstration which was to have taken place in Cornwall last night.

Bernadette Stevens, president of Association des Enseignantes et Enseignants Franco-Ontarien (AEFO) said yesterday afternoon, the French language secondary teachers of the SD&G Roman Catholic School Board expected colleagues from Ottawa-Carleton and Prescott-Russell to arrive at the Cornwall board office by the busload.

Stevens also said she anticipated local support from AEFO and Ontario Secondary School Teachers Federation (OSSTF) to be a few hundred strong, and could not begin to estimate how many more demonstrators would join the group.

The strike began April 9 and the primary issue involves the teachers' demand that retirement gratuities be awarded to 17 teachers hired when part of the secondary panel was transferred from the public school system to the separate school board.

Though the board agreed to honor gratuities for teachers hired in the transfer, it refuses to give it to teachers hired after the transfer.

Retirement gratuities of up to $25,000 are paid to teachers who are retiring, and who have accumulated 10 years of experience with the same school board. The amount paid depends on the number of unused accumulated sick leave days.

The board and teachers have been negotiating for a new contract since the spring of 1990.

The two sides have also been unable to reach an agreement regarding wages. The teachers want a 7.25 per cent increase in wages and the board has offered only 6.3 per cent.

The board and the teachers have not met since April 4, when neither side conceded to the others' offers.

Stevens said she expects the strike to go on for ''some time'' but hesitated to put any date to that prediction.

Drug bust made near Lancaster

The discovery of more than $33,000 of a substance suspected of being cocaine has led the Joint Forces Drug Unit to charge two Cornwall men with possession for the purpose of trafficking.

The arrests took place on Hwy. 401 near Lancaster on Sunday, with the assistance of Lancaster OPP. A vehicle was stopped and a search uncovered the substance, the street value of which is estimated at more than $33,000.

The unit, comprised of the Cornwall Police Service, Ontario Provincial Police and Royal Canadian Mounted Police, had been involved in an ongoing investigation.

Charged in connection with the crime were Gaetan Lamarche and Charles Ackerman, both 35 years old.

Lamarche and Ackerman are scheduled to appear in Alexandria Provincial Court on May 2.

Controversial property standards bylaw passes in Charlottenburgh

By Sue Harrington
***News* correspondent**

Charlottenburgh's controversial Property Standards Bylaw, 45-90 as amended, was given third and final reading before a handful of residents during a regular meeting of council held April 9.

The bylaw, which had aroused the ire of hundreds of township residents, passed unanimously in a recorded vote.

Furor over the document, which had been given first and second readings in July of 1990, was unleashed during a meeting held in September to receive public input.

As a result of the meeting, a property standards committee, consisting of lay members from the township was formed. Its mandate was to come up with a bylaw which would be acceptable to both the municipality and its residents.

The committee of four presented its recommendations to council on January 28, and at a meeting held March 7 with Reeve Carol-Ann Ross and township staff, agreement was reached with the committee on 20 of the 22 amendments it proposed.

One of the most contentious points on which the two sides could not agree concerns the actions of the property standards officer. The committee recommended inserting wording into a section of the document, so that the PSO would require consent of the owner or occupant to set foot on the property for an inspection.

According to administrative staff, if this were the case, ''the intent of the bylaw could be destroyed,'' since, if permission were denied, the property inspection would have to take place from the road allowance, ''which in many cases would clearly not be feasible.''

The PSO is still required to ask permission to enter a dwelling or a barn, and must leave the premises (i.e. property) if requested to do so. Because of this, according to administrative staff, ''the entering upon property is not an infringement on human rights.''

The other point made by the property standards committee that was not acceptable to staff, was the insertion of the words, ''in public view'' in a section stating ''any motor vehicle, boat, trailer, machinery, implement or parts thereof which is in a wrecked, discarded, dismantled, inoperative or abandoned condition shall not be parked, stored or left in a yard unless the yard is classified as a wrecking yard.''

The insertion of the phrase, ''in public view,'' before ''in a yard'' would jeopardize the intent of the bylaw and would be difficult to interpret, according to township administration.

Reeve Carol-Ann Ross, prior to the passing of the document, said that, despite the opinion of some township residents, a property-standards bylaw is necessary so that the municipality can participate in provincial grant programs.

''We received confirmation of this in November,'' declared the reeve.

Councillor Bob Roth, who had eleventh hour reservations over the interpretation of the word ''appearance'' in the bylaw, said the law would be ''tough to enforce.''

''With much of the bylaw, discretion will have to be used, especially in the start-up,'' agreed Chief Administrative Officer, Merlin Dewing.

''I suppose if it's abused, we could always amend it,'' mused Roth.

''Or revoke it,'' replied the reeve.

Bylaw contravenes planning act: farmer

Reaction to the passing of Charlottenburgh's amended property standards bylaw has not been as low-key as the small audience at Tuesday's council meeting would indicate.

Lorraine Lapointe, a Martintown area dairy farmer who sat on the property standards committee contacted *The Glengarry News* on Friday to express her concerns.

''I want to go on record as saying they (council) have passed an illegal document in direct contravention of the Planning Act of Ontario,'' said Lapointe.

According to her, the property standards officer must show his identification automatically not just if requested by the property owner

(Continued on page 2)

Dalhousie mail customers forced to adjust to postal station changes

By Lesley Cadham
***News* correspondent**

The Dalhousie post office's change of hands and locale will mean a slightly different routine for 85 families who for 27 years, retrieved their mail from Joseph Rozon's depanneur.

The full service post office, which serves approximately 215 families, was closed March 31, after Rozon's retirement and Monday moved to its new location at Depanneur Ben-Clair. Ben-Clair is owned by Mrs. and Mrs. Benoit Thibault.

The Thibaults will carry out all duties except mail sorting, and this will mean 85 families who used to pick up their mail at Rozon's depanneur will have to retrieve their mail from outdoor lock boxes. The 130 families on the rural delivery route will continue to receive their mail as usual.

According to Lise Portelance, information office for the Montreal Division of Canada Post, the new location did not have the facilities to allow for sorting and handing out mail, so families will temporarily retrieve their mail from green boxes which have been installed near the old post office.

Green boxes are now used only as interim measures, Portelance said Monday, and will be removed as soon as a ''mini-park'' — a group of more attractive lock boxes anchored in a slab of concrete — are installed, possibly in June.

The boxes will be large enough to accept parcels and users will also be able to leave their mail at the mini-park. The mini-park is expected to be located near the Catholic church.

People will also have a wider choice of hours during which to post their mail. The Thibault's post office is scheduled to be open seven days a week, from 8 a.m. to 10 p.m.

Office closures

Several other Ontario post offices, including those in Glen Robertson, Avonmore, Berwick and Inkerman are slated for closure by the end of June.

A public meeting will be held to discuss the closing of the Glen Robertson post office tonight (Wednesday, April 17) at 7 p.m. at the Glen Robertson Social Centre.

A discussion of the closing of the Avonmore post office is scheduled to take place at 7 p.m. on Thursday, April 25 at the Avonmore Community Centre.

Alexandria Copy Cup

The congregation of Alexandria United Church on the Hill is celebrating 127 years together with the first annual Springfest, Friday evening, May 3. Supper will be served at 5:30 p.m. and will be followed by a talent show at 7 p.m. Tickets can be obtained from **John Hope**, Hope's Auto Parts and at coffee hour following this Sunday's church service.

Correction

Apologies go out to the family of the late **Clifford (Bunny) Lafave** for errors in family names in last week's copy cup.

Sympathies are extended to **Mrs. Mary Leroux** and **Veronica Lajoie** in the death of their brother **Clifford (Bunny) Lafave** of Cornwall.

Thrillers win

Congratulations to **Mark McCormick's** team ''The Thrillers,'' sponsored by the Legion Branch 423, in taking top honors in the junior dart league.

Another year came to an end for Bean Bags on Saturday, April 13. **Marty McPherson** is the ''Whammy King'' and he also won the award for most regular player. **Laurier Massia** and **Fred Wayte** won the high score award. **Marge Wayte** and **Brenda Maissonneuve** won the playoffs and **Laurier Massia** and **Bonnee Massia** were given trophies from the Bean Bag league for doing a great job.

There will be a pool tournament being held at the Legion on April 26 and 27. If you're game and over 18 years old, come in a sign up this week.

* * *

The general meeting for the Legion Branch 423 will be held Sunday, April 28 at 2 p.m.

* * *

The next meeting of the 39'ers will be held April 17th at 12:30 p.m. There will be a pot luck luncheon and each member is asked to bring a casserole or a desert.

* * *

The Golden Glens is offering a golden opportunity for friendship if you're age 55 or over. The Golden Glens meet every Thursday afternoon at 1:30 to make friends and play cards, sandbags, or checkers. Refreshments are served. The Glens are located in the legion club rooms on Elgin Street and everyone is welcome.

Speaking of the Golden Glens, there are a couple of dates they'd like you to keep in mind: April 18 - What better way to spend a spring day than with a games afternoon that could send you home with prizes? Games begin at 1:30 and are open to everyone; April 25 - Everyone is welcome to attend the Glens' euchre party, to be held at 1:30 p.m. at the legion hall on Elgin Street; and May 9 - There will be a general meeting in the hall at 1:30 p.m. Also, a bus trip is being planned for May 10, but further details are not yet available.

* * *

Hosts of the last card party at Fraternite Alexandria were members **Claire Paquette** and **Marthe Chenier**.

Euchre winners were **Pauline Leroux, Rose Seguin, Aline Charlebois, Sylvie Paquette, Ida Carriere, Evariste Decoeur, Rita Bourbonnais** and **Marcel Bourbonnais. Eva Lefebvre** and **Yvonne Roussin** were winners at the bridge table.

The door prize was netted by **Lily Rozon** and the 50/50 draw was shared by **Anne-Marie Viau, Alma Trottier, Lucille Poirier, Evangeline Campeau** and **Eva Lefebvre.**

The next card game will be held on Thursday, April 25 and is being organized by **Mr. and Mrs. Lionel Rozon** and **Mr. and Mrs. Louis Vachon.**

* * *

If you'd like to quit smoking, Glengarry Memorial Hospital is offering a Breathe-Free program that says you can by following five days of therapy. You will learn to stop smoking effectively, how to fight the urge to smoke and most importantly, how to control your weight once you quit. The volunteers that run the program are ex-smokers who understand the burden of breaking the habit.

The program is offered at the hospital in Alexandria at 7 p.m., from Sunday, April 21 to Thursday, April 25. There is a registration fee and the same fee covers and individual or a couple.

To register call the hospital at (613) 525-2222 and for more information call **Denise** at (613) 674-2324.

* * *

The next FAD meeting will take place April 23 upstairs at the Glengarry Sports Palace. The group is looking for more members, anyone who are handicapped, disabled or suffer some type of impairment. For more information, call Bob Cyr at 525-2100 or Ray Bissonette at 525-2440.



Official opening

Enterprises Marc Delorme Enterprises held its official opening at its 2nd Kenyon Street, Alexandria location Saturday. Pictured taking part in the ceremonial ribbon-cutting were, l-r, Alexandria Mayor Jean Paul Touchette, Kenyon Reeve Finlay McDonell, and owners Marc and Denise Delorme. The business, open since September, sells a variety of lawn and garden equipment. Staff photo-Kielec

Bylaw contravenes act: farmer

(Continued from page 1)

or occupant.

Lapointe is concerned that residents who do not know their rights, won't ask for identification.

''I wish everyone knew that they have the right to refuse an officer,'' she continued.

Also irking Lapointe is the fact that the final draft of the document was not shown to members of the committee before it was passed.

''There was an extra line added in section 8.8. It was not discussed with us in its final form,'' she said.

Sandra Cooper, also a member of the committee, confirmed that the final draft of the bylaw was not approved by the committee before being passed.

Lapointe, who maintained she was frustrated at having worked so hard to end up with such a bylaw, blamed both township staff and council for the way things turned out.

''The staff has misrepresented this whole document to council, and council has not spoken to our committee about it,'' she said.

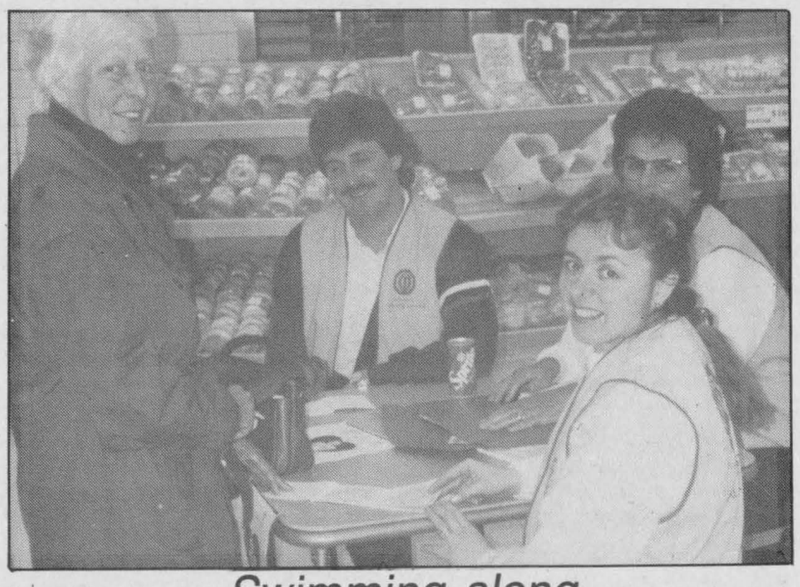

Swimming along

Mrs. P.M. Lane of Alexandria, purchases a ticket for the Glengarry Heart and Stroke Foundation chapter's annual duck race. Pictured selling the ticket (centre) is Michel Seguin, while Loraine Lanthier and Micheline Jeaurond look on. The annual race will be held April 28. Tickets are available at the IGA in Alexandria.

Connie COLLECTION
New Line by BROWN SHOE
Sandals, Loafers, Low Heels, High Heels, Available In Range of Colors and Sizes (4 to 11) Medium, Narrow and Wide
Byzantine Romance
The Connie Collection presents a masterpiece in footwear. Add the most-tasteful touches to your wardrobe with this beautiful collection of detailed footwear. In COLOR, COLOR or COLOR MATERIAL uppers.
THE BOOTIQUE SHOE STORE
''Glengarry's Dance Shoe Centre''
25 Main St. S., Alexandria
525-2934

THERESA'S Surprize Sale
THIS WEEK ONLY
All Leather & Suedes
Already Sale Priced
AN ADDITIONAL
25% OFF
Leather Belts, ''60's Style''
Reg. $35 - Now 12.99
Now's the Time to Update Your Spring Wardrobe at
Direct From the Manufacturer's Prices
See you at THERESA'S
46 Main St. North
Alexandria, Ont.
Outlet Hours:
Thurs. 9:30-5:30
Fri. 9:30-6:00
Sat. 10:00-5:00

OBONSOINS
For Your Convenience
We Are Open
7 DAYS A WEEK!!
Monday to Friday
Open 9:00 a.m. to 9:00 p.m.
Saturday—Open 9:00 a.m. to 6:00 p.m.
SUNDAYS—NOON TO 5:00 p.m.
ASK ABOUT OUR ''FREE DELIVERY SERVICE''
CENTRAL
CONVENIENT LOCATION
with
LOTS OF PARKING
''Experience our century old tradition of fine service''
ALEXANDRIA DRUG MART
5 Main St., Alexandria 525-2525, 525-4041
1-800-267-2406 (Toll free from 613 area code)

FASHION SHOW
and DINNER
at
''The Country Cottage Restaurant''

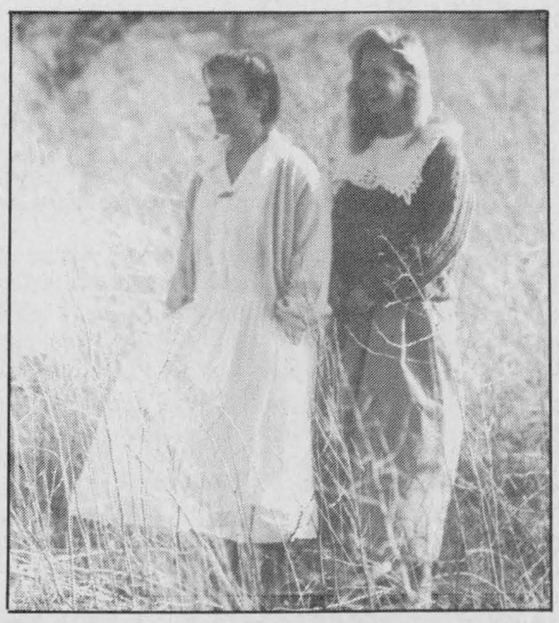

Photo by Jamie MacCulloch
Get a group together and enjoy an evening of superb dining and exciting fashions (for ladies & gents) from ''PADDY'S''
2 SHOWS ONLY!
Tuesday, April 23 at 6:30 p.m.
and Wednesday, April 24 at 6:30 p.m.
Tickets are $15.95* which includes:
Caesar Salad, Chicken Dijon, Coffee or Tea
and
FASHION SHOW
Limited space available, so hurry and get your tickets now at
PADDY'S
8 Main St. N.
Alexandria
525-4985
THE COUNTRY COTTAGE RESTAURANT
1/4 mile east of Golf Course
on McCormick Road, 525-4191
*gratuity extra

LUCKY DOLLAR FOOD STORES
LUCKY DOLLAR
Green Valley, Ont. 525-3081

Boneless Gr. A Beef Blade Roast 2.99 lb. 6.59 kg	Pro. of Chili No. 1 Red, Green or Black Seedless Grapes 1.99 lb. 4.38 kg			
Family Pak Pork Chops 1.99 lb. 4.39 kg	USA Fresh Romaine Lettuce 99¢			
Boneless Gr. A Beef Blade Steak 2.99 lb. 6.59 kg	USA No. 1 Grade New Red Potatoes 69¢ lb. 1.52 kg			
Smoked Picnic Shoulder 99¢ lb. 2.18 kg	Pro. of Chili Pears 99¢ lb. 2.18 kg			
Devon Pork Sausage 1.69 lb. 3.73 kg	Canada No. 1 Seedless English Cucumbers 99¢ ea.			
Niagara Orange Juice 341 ml 69¢	Chase 'n Sanborne Coffee 300 g 1.59	Admiral Chunk Light Tuna 6.5 oz. 79¢	Lancia Pasta Spaghetti 900 g 99¢	Bravo Spaghetti Sauce 28 oz. 99¢
Scott Jumbo Plus Towels 2 rolls 1.99	Cheerios Honey Nut Cereal 400 g 2.49	Old Dutch Bleach 3.6 L 1.29	No Name Soda Biscuits 450 g 1.49	No Name Assorted Biscuits 900 g 4.29

Prices in effect until store closing, Sat., April 20/91.
We reserve the right to limit quantities.

SKY-HI DRIVE-IN RADIO SOUND ALEXANDRIA
Fri - Sun April 19 - 21
SPRING IS HERE
THE DRIVE-IN IS OPEN
ENJOY YOURSELF
GHOST A PARAMOUNT PICTURE
also
flight of the intruder A PARAMOUNT PICTURE

Morris warns Kenyon to keep hall planning legal

By Lesley Cadham
News correspondent

The fear of controversy over renovations to the Kenyon Township hall was the impetus for delivering warnings about the legality of calling special meetings, Councillor Gwen Morris said last week.

"We seem to be on the brink of going into a renovation of the township hall and due to all the problems which arose in the past . . . we have to be careful about the legality of the meetings we hold.

"And so I quoted . . . from the Municipal Councillor's Handbook and the municipal councillor's course just so we'd be on guard and so that decisions made will be valid," said Morris in an interview two days after the April 9 council meeting.

The matter of the legality of special meetings was added to the agenda of the April 9 regular council meeting at the onset of the evening, at the request of Morris who said that through the grapevine, she had heard that Reeve Finlay McDonell had contacted councillors to call a special meeting.

When contacted later, she remained vague about whether she had actually received a call herself and said she did not know what the meeting was to have been about.

During the council meeting, Morris stated that special meetings could only be called to discuss matters regardings real estate or personnel. She also quoted at length from two documents which lay out the ground rules for councils.

From the councillor's handbook section called "Special Meetings Require Notice," she read: "A special meeting can only be called for a special purpose which should be stated in the notice and no business not mentioned in the notice can be lawfully transacted at any such meeting."

From the municipal councillors' course, she quoted: "Municipal council must exercise its power collectively. This means that even if all councillors agreed individually and separately (that is not as part of a meeting where they are together) with a certain course of action, this unanimous position is not valid and cannot bind the municipal corporation.

"Councillors should be wary therefore of any situation in which the head of council may contact them individually, identify a consensus on a particular matter and then take action accordingly. The resulting action would be held invalid by the courts."

In response, Reeve Finlay McDonell said a meeting had not been called, however when he asked Councillor Michel Lacelle whether he had been called, Lacelle replied that he had.

McDonell had just finished saying he had only been planning to meet with someone to discuss a matter, when Morris began reading from the councillor's handbook again, cautioning council to 'be wary."

Councillor Joan Siwik said she had understood that the reeve was calling council members to make sure it was all right for him to meet with people without the entire council being in attendance.

In a later interview, Lacelle said the reeve had called him to ask permission to meet with the township building inspector and a representative from McNeely Engineering, the firm which has drawn up the preliminary plans for the renovations to the township hall.

"It sounded like a secret thing, but it wasn't," said Lacelle.

He added, the reeve is entitled to meet with those people, but he was doing other council members a courtesy by making sure they knew that the meeting was going to take place. The meeting was not held, he said.

Clerk Treasurer Mary McCuaig Friday concurred. She said council had decided that matters regarding renovations to the township hall would be discussed with all council members present.

She added, the meeting was not held and even if it had been, she said, the meeting would have been to make clarifications, not decisions.

Court report

The following are cases dealt with by Judge R. Masse in Alexandria Provincial Court on Thursday, April 11.

Smuggling nets $1,000 fine

A $1,000 fine was imposed on a Williamstown area man charged with smuggling cigarettes and alcohol into Canada.

Rejean Gareau, 31, received a fine equal to about half of the evaded revenue, but was told by Federal Crown Attorney Paul Syrduk that he was lucky he had been charged under the Customs Act and not under the Excise Act which was amended at the beginning of 1991. The Excise Act now calls for fines of double and triple the evaded revenue.

Gareau was charged with unlawfully possessing cigarettes and alcohol on Oct. 10, after the RCMP acting on a tip, searched his property and found 75 cartons of cigarettes and six bottles of liquor illegally imported from the United States. Gareau had been selling some of the goods and using some for his own use, the defence lawyer told the court.

He also said Gareau had only become involved in the operation to put food on his family's table without having to accept welfare benefits during these difficult economic times. He urged the court not to impose the $1,500 fine being requested by the crown attorney, adding that the accused had already been punished when he lost his investment and revenue.

Syrduk told the court the situation was aggravated by the fact that the operation, albeit small, "smacked with commerce," which made the offence of smuggling more serious.

Though Judge R. Masse said he agreed the fine should be reasonably high, he said he could not apply inflexible rules; he had to consider Gareau's financial situation.

Gareau must also pay $100 in victim fine surcharges.

He does not have a previous related record.

Matter set for trial

A man charged with assault with a deadly weapon and carrying a deadly weapon was remanded to stand trial in Cornwall.

Crown witnesses who testified during a preliminary inquiry Thursday said the man had threatened to 'pump you full of lead' as they were getting out of the water where they had been swimming at a Charlottenburgh Township quarry. The man claimed they were on property he was renting.

The matter will be assigned a trial date in Cornwall on May 8.

Grants stay of proceedings

An application for a stay of proceedings based on the belief that a trial had taken an unreasonable length of time was granted in Alexandria Provincial Court, Wednesday (April 10).

The matter, being heard by Judge R. Masse, had been scheduled for the non- traditional court day due to heavy caseloads on regular (Thursday) criminal court days.

The defendant had been charged with assault after allegedly attacking a municipal zoning administrator who was trying to enforce a stop-work order on June 13, 1990.

The trial began on Feb. 14 but could not be completed that day. It was adjourned to March 28, but a lengthy docket prevented the matter from coming to trial and Defence Lawyer Ted Castle voiced his intention to request a stay of proceedings when the matter again reached the docket on April 10.

Castle, who said the trial was not a complex one, believed the matter should have been concluded within eight months.

Change of venue granted

A Toronto man who pleaded to have his case transferred to Toronto earned the sympathy and consent of Judge R. Masse.

Masse granted the change of venue when the man, appealing a conviction for a Highway Traffic Act offence, told the judge that he had come to Alexandria expecting to have his appeal heard and the matter disposed of that day.

The defendant had been convicted in absentia when he did not appear in court earlier this year, but court records showed that he had written to the court requesting an adjournment because his children were ill.

Masse told the court that for some reason, the letter had not been answered, and listened while the man told how he and his family had driven most of the night to arrive in Alexandria in time to appear in provincial court. He also told Masse that he had used up his holidays to take care of his children and would have to take at least two days off work to return to Alexandria a second time.

Masse concluded that the matter was legally appropriate for a change of venue.

Catholic conference for change draws 150

By Greg Kielec
News editor

The Catholic church should keep chaplains in public schools, it was agreed at a planning conference at Tagwi Secondary School near Avonmore Saturday.

A majority of about 150 delegates attending the second portion of Ekklesia 2000, a follow-up to a similar conference last year, decided that Catholic chaplains should be kept in public school.

Some 276 resolutions were passed at last year's conference addressing changes to take the church into the year 2000. The conference held Saturday, and to continue this Saturday, will address the structures needed to effect the changes.

Whether there should be Catholic chaplains provided at public schools was debated Saturday in light of a resolution proposed at the conference which stated providing such services may give the impression public school attendance is supported by the diocese.

One man, speaking against providing chaplains for public schools, said Catholic parents should send their children to Catholic secondary schools if they want them to attend a school with a Catholic chaplain.

"We are not fulfilling our responsibility as parents," he said.

But Michaela Mader, a Grade ll student at Glengarry District High School, said there should be chaplains available for Catholics attending public schools.

She is a Catholic, but attends GDHS because it is an English high school. There is a priest available for guidance at Ecole Secondaire Regionale Glengarry, but she cannot attend the school because it is for French-language students.

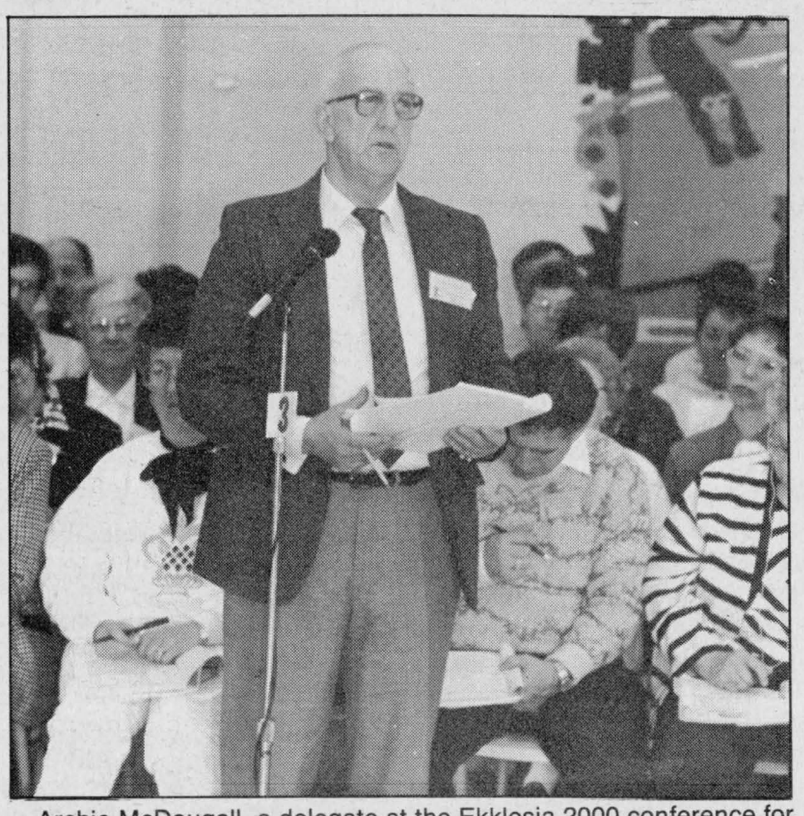

Archie McDougall, a delegate at the Ekklesia 2000 conference for the Catholic diocese of Alexandria-Cornwall, takes the floor during debate at the event Saturday. Staff photo — Greg Kielec

The only Catholic guidance students receive at GDHS is from Sister Jane Francis, she told delegates at the conference. "If we didn't have her, we wouldn't have anything."

"All I know is that ESRG is a different school now," she said in a short interview during a conference break. "It's a French school."

And she disagreed with the statement that all Catholic students should be sent to a Catholic school. Which school they should attend should be a personal choice for Catholic students, she said.

Conference Chairman Ron McCabe, said it would not look good if the diocese decide to eliminate chaplain service to public schools, especially when the church is trying to bring other denominations closer together, in a more ecumenical atmosphere.

But he added, there is a more practical side to the service. Whether chaplains will continue to be provided to public schools will be a decision that will likely be based on the number of priests available, not on principle, he said.

There is a shortage of priests — there are only about 40 in the diocese of Alexandria-Cornwall — so even if it is decided to provide chaplain services for all public schools, there would not be enough priests available to do the job.

"We are going to have to look at alternate solutions," McCabe said.

As for students who want to go to an English Catholic school, they can go to St. Joseph's in Cornwall, he said.

Recruiting more priests is one thing the diocese will focus on. One thing the church has debated to attract more priests to the church is to let them marry.

But the inability of the church to reach a consensus on the issue shows the difficult task it has ahead of it. "If the church can't decide if priests can marry, what are we going to do," McCabe said.

Funding is another area the diocese must look at. If it is to increase the number of priests and services it provides in the diocese, it will have to find more ways to earn money.

Other questions the church is dealing with is gender discrimination, whether females should be allowed to take the same role as altar boys in churches. McCabe said he doubts the church will open up and allow females into the role.

Some of the changes being proposed for the diocese will be implemented almost immediately, others will be phased in gradually, he said.

"There's no question at all we're looking at a lot of change," McCabe said.

The church needs to change to keep pace with a changing society, the influx of immigrants, the poor, broken marriages, they are issues the church must deal with, he said.

He added, he believes the process being used by the diocese is beneficial. "You should not be afraid of change."

Bold thief makes off with $8,500 Seadoo and trailer

Alexandria police say aquatic equipment with a total value of $8,500 was stolen from a residence sometime overnight last Tuesday (May 9) or Wednesday.

A Bombardier Seadoo (water version of a snowmobile) sitting on top of a 1990 Snowbird trailer was stolen from the driveway at Michel Lacombe's residence at 305 Main Street.

Police say it appears someone backed into the driveway, hitched on to the trailer and proceeded eastbound on St. James Street.

The trailer license plate number is H8O 821. The Department of Transportation identification number on the Seadoo is 22D8485. The name Lorraine is engraved on the front of the Seadoo. The Seadoo is white, with a yellow seat and blue handlebars.

A number of items, including life jackets, a first aid kit, an anchor, and fishing and snorkelling equipment, were also on the trailer when it was stolen.

Police briefs

Fighting disturbance

The on-duty Alexandria police officer Saturday afternoon noticed two men fighting on the sidewalk near the police station shortly before 6 p.m.

Maurice Lacombe and Raymond Lacombe have been charged with causing a disturbance by fighting, and are scheduled to appear in Alexandria Provincial Court May 2.

VCR damaged

A good deed turned into a source of consternation for an Alexandria man last Monday evening (April 8).

Police say Michel Levert of 7 Guernish Street lent his video-cassette recorder to a neighbour, but soon after reported that it had been damaged. The VCR, valued at $300, was thrown out onto the street sustaining extensive damage.

Denis Deschamps, of 9 Guernish Street, has been charged with mischief and is to appear in Alexandria Provincial Court at a later date.

Damage to vehicle

A 1988 Honda Accord owned by Bruce Piche of Dominion Street had its windshield smashed sometime between 9 p.m. and 2 a.m. Saturday night, say Alexandria police.

The vehicle was parked at the Glengarry Sports Palace. Police say it appears someone threw a bottle through the windshield.

Case closed

Police have wrapped up their investigation into a single-car accident April 3 near Martintown which resulted in the death of one person.

Maurice Fontaine, 35, of Cornwall, was killed when his car went off Chapel Road, 3.3 km north of County Road 18, crashed into a stand of trees and caught fire.

Police had been asking for information from the public to help determine the cause of the accident. But Sgt. Andy Vander Woude of OPP in Lancaster said police are now satisfied with the circumstances of the accident and have closed their investigation.

Fontaine was southbound on Chaple Road when his 1981 two-tone blue Ford LTD went off the road just north of Martintown. The accident was discovered by a passing motorist and reported to police.

Martintown which left one man dead

GTL seeks employees for new company it's forming

(Continued from page 1)

they can apply for a job with the new company that I am going to form."

The new company will be located in Alexandria and GTL workers will have first choice to work for the company. The creation of the company would save 150 jobs in Alexandria's industrial sector, an area already hurting from the recession, he said.

He added that if the union had agreed to have its workers take wage cuts, GTL may have been able to convince its creditors to do a financial restructuring to help reduce the company's debt load and avoid bankruptcy.

Andre Papineau, president of the union local in Alexandria, said either way — if the company closes or if they join the new company — the workers will lose.

"Who is the loser? It's not GTL, it's not Doucette, it's not the customer, it's the drivers," he said.

Under management's plan, if GTL goes bankrupt, two new companies will be formed, one in Ontario and one in Quebec. Drivers would take large cuts in wages and benefits and lose all their seniority.

He said management wants the company to be bankrupt on a Friday, lease the equipment and terminals back from the bank and open the new companies on the Monday so it does not lose business from customers.

When employees go into work the Monday following the Friday the company goes bankrupt, it will be like starting a new job, and they will have no seniority at all, he said.

With management's plan, the only thing that will change with GTL is the name and the amount of wages and benefits drivers receive, he said. Other than that, the company will remain the same.

"They (workers) are going backwards a big step. And there's so many questions left unanswered," he said Tuesday.

If the company closes, approximately 1,100 GTL workers in Ontario and Quebec will be affected, he said.

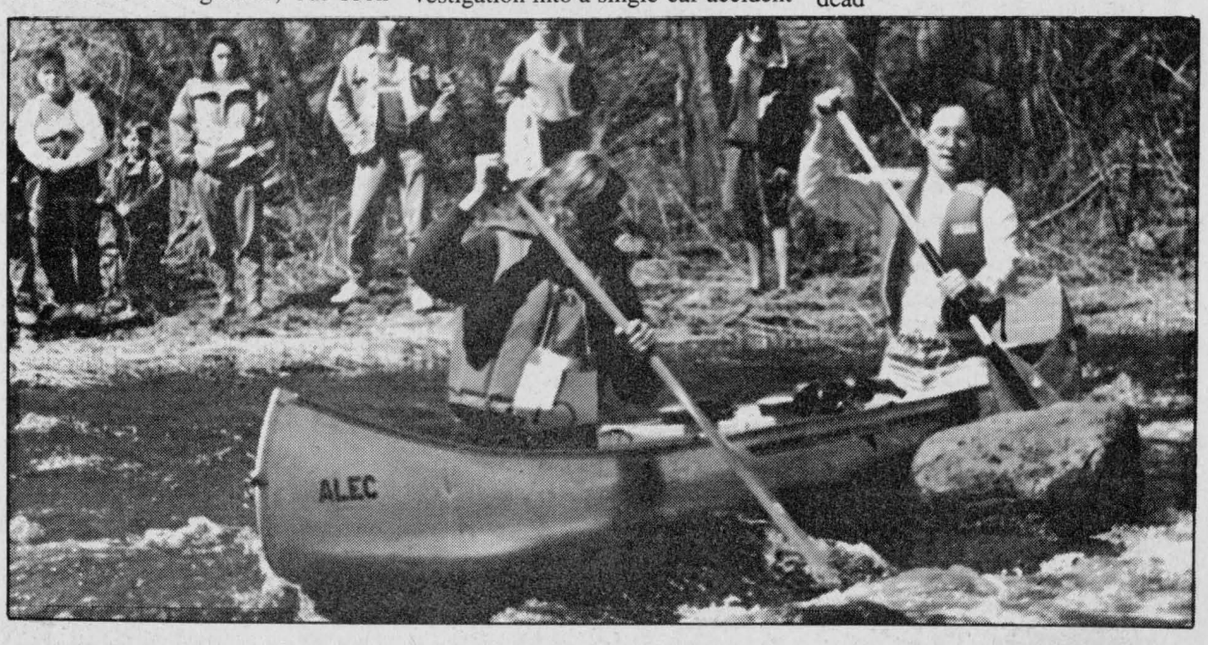

Between a rock...

Two paddlers in Sunday's annual Great Raisin River race struggle to get around an imposing obstacle. For more on the race, see page 13. Staff photo — Greg Kielec

Editorials/Opinion

Now not time for strike

In light of these harsh economic times, particularly those pressuring the people and families of Glengarry, the teachers on strike at ESRG have chosen an inappropriate time to make a statement about contract and union solidarity.

The average teacher at ESRG earns $50,000 a year, meaning some earn more, some less. By provincial standards, their education, level of responsibility and standing in the professional pecking order dictates this is a fair salary for services rendered.

True though this may be, it is a bitter source of frustration for those citizens here who have been hit hard by layoffs, who have watched their dignity eroded and families affected, to understand the actions of the teachers. This is especially true because local wages are generally lower than their fellow workers in other parts of the province.

Still, the teachers are not greatly concerned about the wage discrepancies between the board's offer of 6.3 per cent and their own demand of 7.25 per cent. The major item of dispute is the retirement gratuity clause (another way of saying a retirement bonus), given to teachers who have worked for the school board for a minimum of 10 years when they retire. The amount is based on the number of sick leave and wage credits accumulated, and can amount up to $25,000 per teacher.

The teachers argue that 92 per cent of the public boards across the province have this plan or a similar one for all their teachers. They also say, apparently backed up by the Ontario Secondary School Teachers Federation, that there are only six of the 150 collective agreements with public boards (no information on separate boards) which do not have this retirement plan.

The teachers part company with the board because it does not want to include this retirement gratuity for the 17 teachers who have been hired since the en bloc transfer two years ago, and they wish to forbid it to all teachers hired in the future. The teachers argue this would create have and have-not teachers, effectively amounting to contract stripping.

The teachers agree the gratuity costs money, but say it's only two per cent of the total compensation package, fringe benefits and salaries taking up the balance.

For its part, the board agreed in 1989 to honor the gratuity for teachers transferred from the public to separate board. But it has refused gratuities for teachers hired after the transfer. It says if the board grants it to French secondary teachers, it will also have to provide it to the seven other teacher groups it negotiates with, something that could eventually cost the board millions of dollars, dollars that would have to come from already strapped local ratepayers and the province's taxpayers.

Obviously, from the facts, both sides have a case. But in a year when a larger percentage of public monies than normal have to be funnelled into welfare payments for the unemployed and social services, the school boards have an obligation to protect the ratepayers who foot the bill. That includes guarding itself from agreements which have the potential of inflicting major increases in education levies, already gobbling up more than two-thirds of the local tax dollar.

In another year, when factories are running at full capacity and tax coffers are full, perhaps the relative luxury of retirement bonuses could be looked upon as a well-deserved perk for ESRG's hard-working teachers. This year, however, it is one benefit that teachers should view as their share of the sacrifice everybody is making in this most devastating recession.

Others have already made their own, through no choice of their own.

CJSS delivers for fans

On a lighter note, Cornwall radio station CJSS deserves congratulations for edging out on the limb few other AM stations in Eastern Ontario have chanced — carrying Montreal Expos baseball games.

Try as they might, the Expos could not land a station in the Ottawa area willing to broadcast the games. Despite appeals in the Ottawa media to encourage fans to lobby their favorite radio station, the city remains without Expos broadcasts.

Their shortsightedness is CJSS's gain. Everyone in Ottawa and of course east and south of the city will no doubt be straining their dials to pick up CJSS broadcasts now. The station brass has shown they know their listeners well — a large percentage of them follow the Expos.

Listeners should let CJSS know they're delighted with the addition of the Expos. Without encouragement, they may wonder whether carrying the team's games was a good move.

Thanks to CJSS, a great many Glengarrians will be enjoying a long-celebrated summertime ritual — languishing in their backyards, barbecue alight, cool drink in hand, with the Expos on the radio.

The Glengarry News

Kevin E. Macdonald, President — **Joe Banks**, Publisher

Greg Kielec, Editor — **Lindsay Cameron**, Advertising Manager

Published Wednesdays by *The Glengarry News Limited* at 3 Main St. S., Alexandria, Ontario K0C 1A0. Address all correspondence to Post Office Box 10, Alexandria, Ontario K0C 1A0.

Telephone (613) 525-2020, 525-3271 or 347-7586

Second Class Mail Registration Number 1302

Subscription Rates: $20 per year within 40 miles of Alexandria; $24 per year in Canada beyond the 40 miles and in centres with door-to-door postal delivery; $70 per year outside Canada

Single Copy 51 cents

Member of the Audit Bureau of Circulation, the Canadian Community Newspapers Association, the Ontario Community Newspapers Association, the Ontario Press Council and the Glengarry News Press Council.

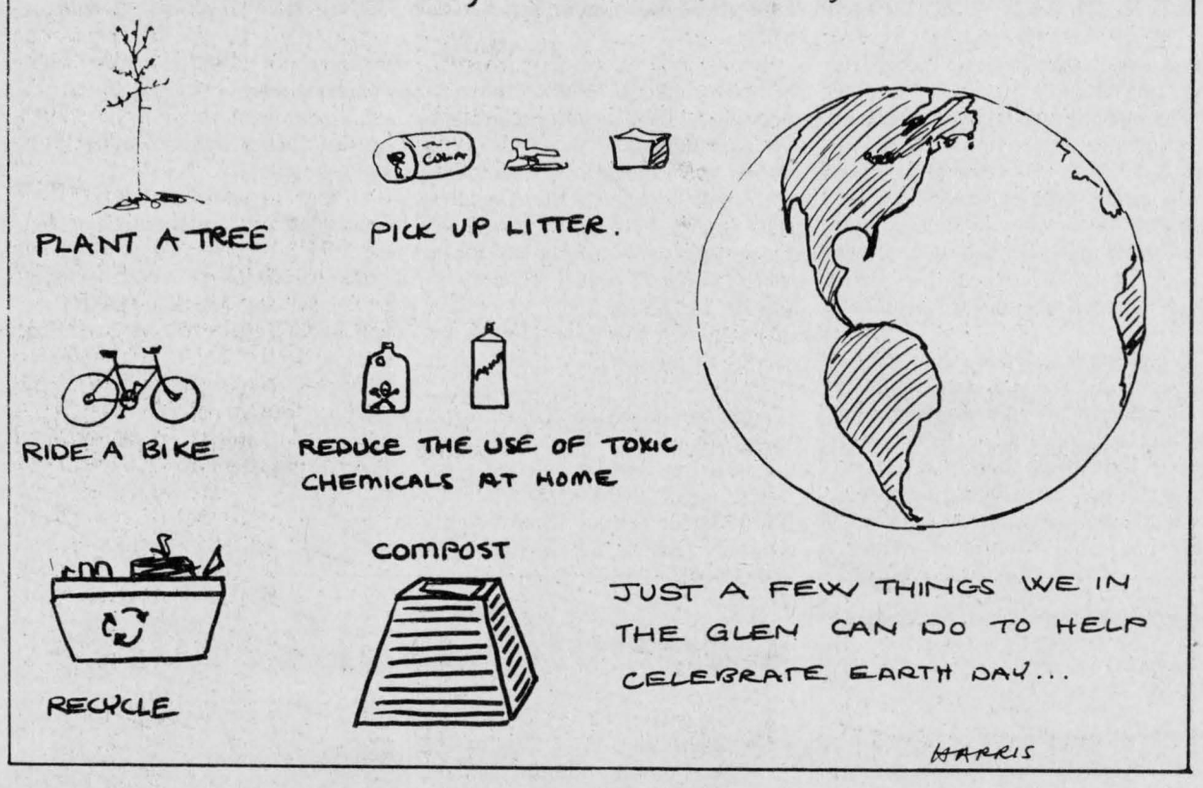

The fall of a Glengarry giant

After Thoughts

Joe Banks



The uncertainty hanging over Glengarry County's most famous business, Glengarry Transport Limited, is adding a painful burr to the recession picture here, and people are feeling it. Against spring's increasing warmth, fear of the unknown is spawning rumors that are practically impossible to confirm, as company and union officials remain out of reach.

Even employees inside the company are for the most part silent, not so much out of fear as lack of knowledge; they're relying on the media for word of their fate, and can only speculate over what will happen next.

There are suspicions, innuendo and tales of take-over, receivership or bankruptcy. The company wants the employees to surrender wages, seniority, holidays and benefits. The union wants them to reject that. Jammed solidly between the two interests are the drivers, the office personnel and the dock workers who work out of GTL, Alexandria. Yes, it will be a community tragedy of major proportions if GTL loses its life-and-death struggle. But it is the workers, especially those who have devoted much of their lives to the company — people who call themselves "company" men and women — who stand to lose in a way the books and the statistics can't show.

More than one of them has talked about the pride they feel when they spot a GTL truck on the highway, bound for any one of a hundred places. Even citizens of Glengarry exude an enormous sense of connection to the company and its fortunes. I have even caught myself, far from home, nudging a friend or relative upon seeing a GTL truck motoring by.

"That company was started by a fellow with a couple of trucks back in the late 40s," I'd say. "Now you can't get on a highway without seeing a GTL truck."

That fellow was, as everybody knows, Gerard Lefebvre, who built the company from knowledge he learned from his father's business, Rigaud Transport. In 1947 he moved to Alexandria to begin an evolution which eventually made GTL the fourth largest shipper in the country.

But then, that's old news, a story Glengarrians love to recount with fondness and pride, as an example of good old fashioned industriousness and plain hard work.

Today, the story is frighteningly skewed. It's one of a de-regulated industry, recession, cut-throat competition from the U.S., hardball financing, and of powerful union influences. Today, employees come to work each day wondering if it will be their last; "It used to be you'd go to work, and everybody'd be joking and laughing," one employee said. "Now, nobody says very much. It's very depressed."

Clearly, an era of innocence has come to a painful end, even if GTL manages to pull out of this most recent crisis. Those heady days of GTL dominance in the big-time transport business have irreversibly given way to a very-changed world, one that's leaner, meaner and more dangerous, far different from the world Gerard Lefebvre carved out for himself 45 years ago.

We can only lament its passing.

Between a rock and a hard place

News to me

Greg Kielec

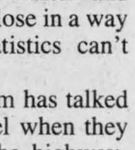

Between a rock and a hard place. That is exactly where the workers at Glengarry Transport Limited are right now. At least for a while, that looks like the place they are going to stay.

And while the union and company debates the future of the trucking conglomerate, the agony and uncertainty for employees of the beleaguered company continues.

Somewhere, it seems, the workers are getting lost in the shuffle. The union will not even pose the question of wage and benefit cuts to workers for them to make a decision. At the same time, company officials are saying the concessions are needed or the company will go bankrupt.

The workers can accept the company's offer to start with a new company formed by GTL heads and take a 30 to 35 per cent cut in wages and benefits or turn the offer down and face the possibility of not having a job at all.

Sadly lacking in the whole debate is the voice of the workers at GTL here in Alexandria. Fearful of being caught in a dispute between the company and their union, they are remaining silent about the impact the crisis is having on them.

That is not the way it should be. The workers should be able to voice their individual concerns as well without fear of retribution. It should not be just the union voicing its concerns for the body as a whole, and the company voicing its own concerns.

But it is up to the workers to assert themselves and let the company and their union know what they think is best for them. They should not have to sacrifice their jobs because of union politics, nor should they have to cow to intimidation from company management.

What is needed right now is some straight talk from the company about the seriousness of GTL's financial difficulties and what is needed to solve that problem.

The same is true for the union. It should be upfront with workers about why it is opposed to John Doucette, chief operations', plan to form two new companies should GTL go under. Is it because it will not benefit workers or is it because it will not benefit the bargaining power of the Teamsters union as a whole?

And the workers should not be afraid to take a stand and let their company and union know how they feel about the situation. After all, it is their future that is on the line.

When Shakespeare speaks, I listen

That's Life

Lesley Cadham



Listen. Please don't ask me not to print something said during a municipal council meeting. I realize that ratepayers hardly ever go to the meetings, but they could have been there. They too could have heard the secret.

As a learned former publisher used to say, suggesting that something not be printed almost always ensures that it will be. Of course, as with all things there are exceptions: Maybe the one thing that someone didn't want printed was going to be omitted anyway, because it wasn't germane to the story.

Also, when someone goes to great lengths to make a point during a council meeting, when there is substantial and significant discussion about the matter and sentences are occasionally punctuated by sighs of exasperation, don't pat me on the head and tell me the matter under discussion was unimportant.

Don't tell me that by asking questions about a matter which raised the ire of some councillors and which was deliberately discussed during an open council meeting, I am making mountains out of molehills. There is usually a strategy involved when potentially controversial statements are made at meetings which are attended by the press. Someone wants us, or at the very least the public, to hear those statements.

Such was the situation at a Kenyon Township council meeting last week, when Councillor Gwen Morris carefully and deliberately read passages from a councillor's handbook which laid out the rules for calling special meetings, and even read out the portion which states, "Councillors should be wary therefore of any situation in which the head of council may contact them individually, identify a consensus on a particular matter and then take action accordingly."

At the meeting, she said she believed she had been called by Reeve Finlay McDonell to attend a special meeting, which she said could only be called to deal with matters of personnel or real estate. Morris was vague about whether she herself had actually received a call.

The reeve responded that he had not called her. She uttered a cry of frustration. The reeve then said there had been a mix-up and he would talk to her after.

He then asked Councillor Michel Lacelle if he had been called. Lacelle took on a momentary look of 'oh-oh, this is an incredibly awkward situation,"... and after a bit of hesitation said yes, he had been called.

When in the midst of discussion, Morris suddenly began re-reading the passage "Be wary when the head of council . . ." the discussion began to take on an aura of mystery, an air of a Shakespearean play.

There was ample reason to question the discussion.

But when I asked the head of council to comment on what had transpired, I hit a brick wall. Something else hit the fan.

It's strange, because according to other members of council, he had not done anything wrong. He had only been doing them a courtesy by making sure they were aware he was meeting with the engineer who drew up the plans for the township hall and the building inspector who said he couldn't issue a building permit for

(Continued on page 5)

Millionaires netted crown

In the Glens

Angus McDonell



Fifty-one years ago, at this time, mid-April, 1940, the Maxville Millionaires Hockey Club had reached dynasty rating in the intermediate classification of amateur hockey. No other hockey organization in Glengarry's illustrious sport history had ever before, or since then, wore that notable crown.

The beginning was actually an historic meeting of Maxville community leaders held in the Orange Hall, Sat., Feb. 9, 1931, culminating several previous discussions. D. S. Ferguson tabled a resolution seconded by Clarke Hoople and unanimously carried; "That we proceed with the construction of a rink to bear the significant title of Jubilee."

The next major step towards Glengarry's first "covered" rink was on Monday, June 22, 1931 when the Jubilee Rink Committee entered into contract with the Metallic Roofing Co., Toronto, to erect a rink on Alexandra Street. The contract was $7,951 for a hip-roof building, ticket office, four dressing rooms and restaurant but did not include cost of wiring.

When the rink was completed and December weather created ice, all was in readiness but there was no hockey team. The breakup of the Maxville 1922 nucleus of players, Ben Villeneuve, Willis Carther, Stanley McDonaldd, Len Urquhart and Lloyd Scott, led to the demise of the old open air rink west of the station.

Cecil Duncan, Ottawa District representative of the CAHA, assured Maxville the right to enter ODHA playoffs should they organize a team.

Maxville sportsmen headed by Clarke Hoople, Walter Smillie, Bill Clarey, Bert Hurley and "Hammie" Morrow, assisted by Ottawa (NHL) Senators retired goal keeper Clint Benedict as coach, mustered a team grouped around Greenfield's Johnny Hughie and "Little Alex" MacDonald and a second duo of brothers, Alexandria's Maurice and Paul Pilon. Those "Blue Jackets" were eliminated by Arnprior. This venture was a financial failure and the club folded.

The set-back sparked renewed enthusiasm that led to the founding of the Maxville Millionaires Hockey Club. The name "Millionaires" was symbolic of the prevailing "home brew" spirit; half-a-buck hockey sticks and Canadian Tire catalogues for shin pads.

Osie Villeneuve, a hockey student of fundamentals, was appointed manager-coach with directors Cameron Campbell, Bill Clarey, "Donald John" Kippen, Joe Cardinal and Charles Usher. From the outset this home-brew class became popular throughout Glengarry and the Lower Ottawa Valley. By 1936 they had played, shall we say, their apprenticeship and now were on the threshhold of supremacy.

On Monday night, March 16, 1936, supported by a trainload of fans from Glen Robertson to Casselman, Millionaires won their first Citizen Shield, emblematic of the Ottawa and District intermediate hockey championship. The players were: Willis Carther, Sam Gardner, "Marbles" Currier, "Doc" Munroe, "Chubby" Grant, Leonard Hurd, "Pedro" MacEwen, "Star" Coleman, Eddie Cline, Fern Pilon, "Mook" Carther, "Chammie" Hamilton, "Collie" Coleman, with Joe Currier and Francis Fyke, trainers.

Osie Villeneuve resigned as coach due to business and political work pressure and was replaced by Clarke Hoople at the beginning of the 1937-38 schedule. The player personnel was much the same, although some were shifted to different positions. However, they were victorious again winning the Central Ottawa Valley and on to the finals and capture the Citizen Shield for the second time.

At the opening of the next training camp, Archie and Lloyd MacDonald with Glen Nevis roots, but playing with Cornwall Canadians, were added to the roster with Roger Lalonde attending high school from Bourget. "Baba" (Bernie) Villeneuve paired with Sam McCallum on the wings.

These changes were the right

(Continued on page 5)

Letters

People tell student he has nothing to do with strike

To the editor:

As a student of Ecole Secondaire Régionale de Glengarry, I'd like to raise my concern upon the teachers strike. First thing, who is or will be suffering the most due to this strike? The teachers, the school board, Gilles Métivier, Bernadette Stevens? No. The students are suffering the most. And after all, how did we deserve this? It's odd how teachers first concern is supposed to be the student. If so, why are we out of school while they fight for more money? But what surprises me the most is that neither parties are negotiating, even worse they aren't even communicating.

How can you straighten such a dispute if you're not even communicating? Who is being ignorant) Rumor says Gilles Métivier said this strike could last two years, and what are we (the students) supposed to do?

People tell me I have nothing to do with the strike. Well I think the students have everything to do with the strike, because we're stuck in the middle of it. Now, why isn't this strike settled? Are the teachers demanding too much? Is Métivier and the board too stiff? It's useless for me to pinpoint who's worthy of blame. The reason I wrote this letter is to make everybody aware that we (the students) are losing this battle, which we never asked for. All I ask is that this strike ends and we (the students) may go back to our classes and make something of our lives.

André Leroux,
Alexandria, Ont.

Coach, not parents, mar kids' hockey tournament

To the editor:

Re: "Parents mar kids tournament."

Mrs. Newland, you appear to get quite upset by parents who publicly criticize and argue with the coaches, however, having two young children sit on the bench for the entire first two periods of a game doesn't bring any response.

When you were cheering on your child, did you happen to notice these two children anxiously waiting their turn? Do you really expect them to be "happy and exhilarated" by this sport while watching every other player repeatedly play his/her shift? How do these coaches justify this treatment? Were these two children so detrimental to the team that they couldn't have at least got a couple of short shifts at the beginning of the game? This was not an isolated incident but one that has been getting progressively worse since January. The coaches were aware that we did not expect ice time, but rather a fair amount of playing time. No one knows better than we that travelling teams are competitive and we agree there are times when the stronger players should play, but how are novice age children going to learn hockey skills when they are continually sitting on the bench? It is quite obvious that the sole purpose for taking on the coaching position (for some coaches) was to produce a winning team at any cost! When coaches use this philosophy at this age level I find it very hard to believe we'd be losing good volunteer coaches if they didn't coach again. I hope the minor hockey association will examine closely the people they are appointing to coach these young hockey players next year and not make the same mistake a third time.

Mother of one of those players — Hazel MacDonald

Most people prefer privacy offered by official post office

To the editor:

So Canada Post has released another list of post office closures — Avonmore, Glen Robertson and more. Why? Why put more people out of employment? Why add more names to unemployment lists eventually? Is it truly convenient to put the post office in the corner of your local store? Does it really create more business for the local store? I hardly think so, just more work for the storekeeper at a fraction of the cost to the post office corporation. People still like to use an official post office which has more privacy. Of course there will be less mail as newspaper prices escalate due to the cut in the subsidy to Canada Post from the Federal Department of Communications. Both actions are aimed at the same thing, the disintegration or breakup of your country!

You as citizens want your post office. It is a symbol of pride to you. It was something you worked to obtain in the past. It was a place to show your patriotism to your country and hang your Canadian flag — a small symbol of unity. However in a booklet entitled Sovereignty or Serfdom written by Philip D. Butler and published by the Institute of Economic Democracy we read: "There is enough documented evidence to show that there is a power elite which financed the rise of Nazism and Communism. It is the same group which controls the creation and distribution of the world's money and is responsible for the massive growth of debt now enslaving the world" Think about the conditions in Communist countries. Compare those conditions with those in Canada. Remember a country which is weak, poverty stricken, is easily conquered. There is more than one way to become a slave. Those retail outlets may just be the first step toward slavery.

Yours sincerely,
Muriel McCaskill,
Dalkeith

P.S. According to an article in *The Glengarry News*, April 10/91, a post office can only be closed when the postmaster retires, resigns or dies. But not so now, Crown corporations hold the strings. Who pays the fiddler anyway?

Liars Club and Golden Glens provide some contact for seniors

To the editor:

In response to Lesley Cadham's column April 3/91 re lack of drop-in centres in Alexandria.

One wonders if her article was written "tongue-in-cheek" or does she not read *The Glengarry News*? Running weekly in the Copy Cup is the notice of the Golden Glens (50±) Thursday afternoon drop-in activities with cards, coffee and conversation. In addition, also noted in *The News*, every morning a group "drops in" for coffee in the upper hall of the Legion building on Elgin St. Affectionately known as the "Liars Club," and including some of the "Stedman's regulars," they enjoy the best coffee in town. Come for coffee, Ms. Cadham, and do bring your correspondent with you. You don't even have to be a "liar"!

Sincerely,
(Mrs.) Pat Hauser,
Alexandria

Shakespeare talks, I listen

(Continued from page 4)

the plans.

Go figure.

Morris, who later said she thought the whole thing had been a mix-up, punctuated the discussion she had launched last week with a warning something to the effect of "we'd better be careful from now on."

How wise.

Millionaires were dynasty

(Continued from page 4)

moves assisting to propel the Millionaires to the Ottawa District finals defeating the Westboro All-Stars and winning the coveted Citizen Shield for the third time in four years.

This writer representing *The Glengarry News*, vividly recalls sitting beside Tommy Shields, *Ottawa Citizen* sports editor, in the press box saying with the final whistle: "Marbles and his Millionaires should be given the Shield to keep after winning three years."

Next issue: Overcoming tragedy and winning the Citizen Shield for the fourth time in five years — a dynasty in Glengarry sport history.

Why settle for the increasing costs of term insurance?



When our economical Enhanced Life policies provide the affordable, permanent protection you need, today. Call:

PAUL ROY
Alexandria
525-1479

SunLife

Help Put Art Where It Belongs
CREATE THE PERFECT LOOK!

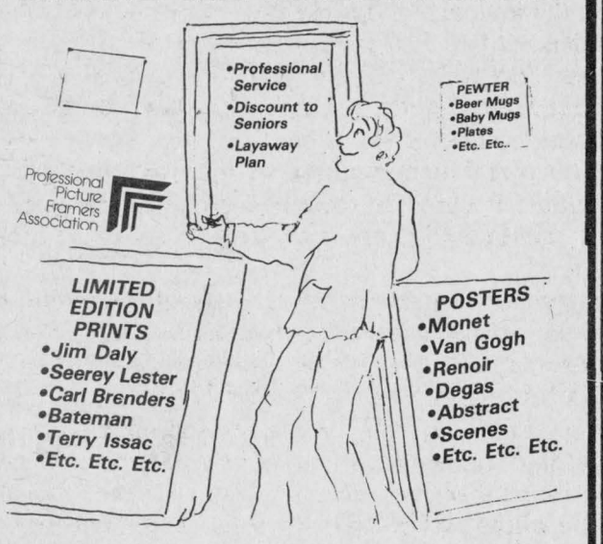

Kathy's Custom Framing & Gallery
DROP IN AND SEE OUR PROFESSIONAL STAFF
VISA MasterCard
113 Military Rd (Main St.) Lancaster 347-7257

When the going gets tough.....
THE TOUGH GET ADVERTISING

Spring Into Fashion
FASHION SHOW
THIS THURSDAY, APRIL 18
On Stage In The Mall 7:00 P.M.
"NOW INTO SUMMER" FASHIONS FOR ALL AGES
Chairs Available For First 200 People
BROOKDALE MALL Brookdale Avenue at the International Bridge in Cornwall

PROM '91

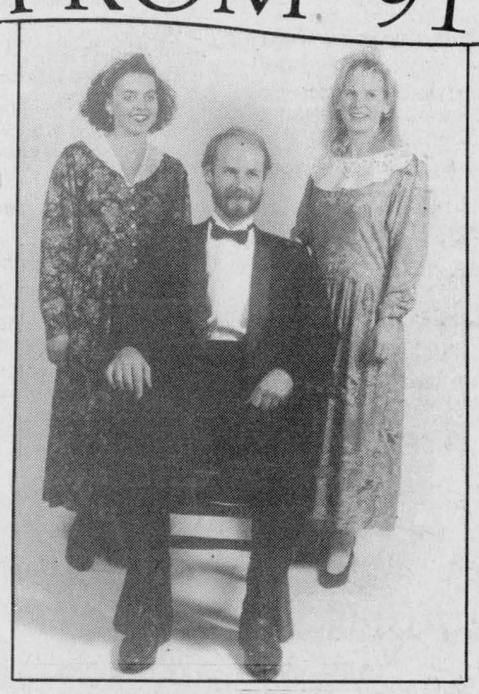

Photo by Jamie MacCulloch

At Last....
Prom preparations simplified!
One Stop For Both Ladies & Gents.

LADIES
Beautiful dresses from "Cornell Trading" and fine reproduction jewellery from "Larus"

GENTS
Exquisite formal wear by "Syd Silver" now available!
Reserve now and save 20 %

PADDY'S
CASUAL ATTIRE
8 Main St. North Alexandria 525-4985

POWER RAKE

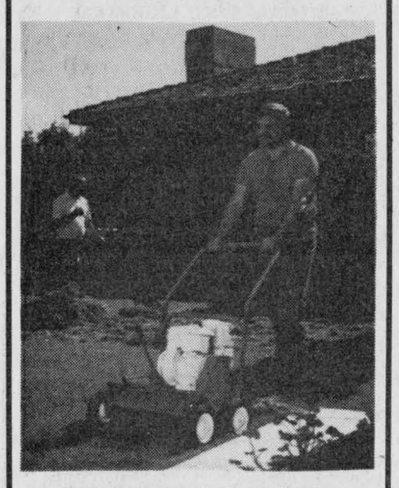

Why Do I Need To Use A Power Rake?
Thatch is a dense mat of accumulated roots, stems and clippings built up on the top of lawn soil. It prevents oxygen, water and fertilizer from getting to your lawn's roots. It also creates a breeding ground for fungus and insects.
Rent our power rake before you fertilize and watch your lawn grow healthier and more beautiful than ever.
ROBERT'S RENTAL
325 Main South
Alexandria
525-2807

IT'S BIG!
BIG ON FASHION
BIG ON SELECTION
BIG ON SAVINGS...
VOGUE'S

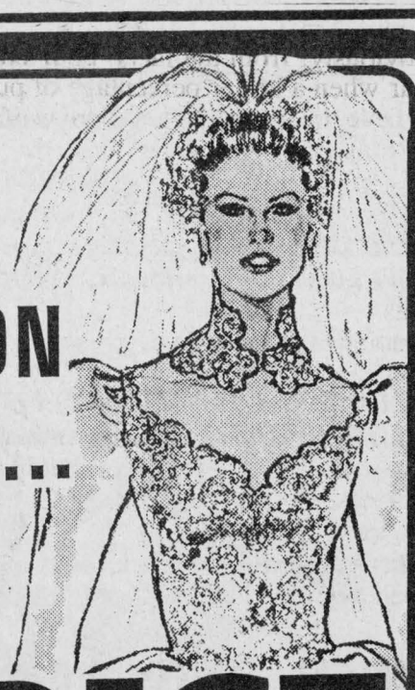

1/2 PRICE
WEDDING GOWN SALE



SHOP THURS. AND FRIDAY 'TIL 9 P.M.
Vogue
the best selection anywhere
Vogue Shoppe • 500 Montreal Road
CORNWALL

Kenyon Township

Council briefs

The regular meeting of Kenyon Township was held at the township hall in Greenfield on Tuesday, March 26 at 7:30 p.m. The following are among items dealt with by council.

Fees accepted on weekends

Three Kenyon Township businesses will help give residents a break by accepting tipping fees for residential waste when the township office is closed on Saturdays.

Kenyon Township council decided that paying the newly-imposed tipping fees could be an inconvenience to residents who work far from the township hall and are unable to make it into Greenfield during township office hours. Though each household is permitted to dispose of 104 bags of household waste per year at no charge, residents may want to clean out their basements, attics or yards on weekends and may want to dispose of large items such as refrigerators, for which there is a cost. Residents would have to pay the tipping fees before dropping off the items at the waste disposal sites.

The weekend service is not available to contractors.

Starting immediately, tipping fees can be paid at the barber shop in Dunvegan, Mini-Mart in Apple Hill and Irene McDonald's store in Greenfield. The agents will be paid $1 per ticket.

Public meeting

Kenyon Township will listen to the public's views on renovations to the Apple Hill recreation centre later this month.

The township has called a public meeting to be held on April 18 to find out what people, particularly the seniors in a club that most uses the centre, would like to see when renovations to the building are complete.

The township recently received news that it had been granted $73,500 by the Ministry of Tourism and Recreation to carry out $146,000 in renovations to the building.

But council's discussion during the March 26 council meeting centred around a request from the Apple Hill Recreation Committee that the building be moved 150-200 ft. closer to the baseball field to make it more accessible during ball tournaments. Council is looking into whether the lot size will allow the building to be moved.

Recreation committee Treasurer Marcel Leroux said yesterday that about $26,000 would have to be offset through volunteer labor and fundraising events. With that in mind, it might not be worth the money if the building cannot be moved, he said.

"There's no point in spending the money if they don't want it (renovations)," said Reeve Finlay McDonell during the council meeting.

The meeting is scheduled to begin at 7:30 p.m. at the Apple Hill recreation centre.

Book receives donation

Endeavors to publish a book about the history of rural schools received $500 in support from Kenyon Township council.

The request came from Marion MacMaster, council was told. The book will cover all the schools which fed into Laggan when it opened in 1969.

"This is education, the foundations of education in our township . . . it's very worthwhile to try to preserve that because if we don't who's going to do it?" asked Councillor Gwen Morris, a member of the book committee.

Council also donated $100 to the Apple Hill Legion.

Char-Lan High School starts work-ed program

By Greg Kielec
***News* editor**

Char-Lan District High School has started a new program designed to get students thinking earlier about a future career and how it relates to courses they take.

The school took the first step in the program, designed to get students thinking about courses and careers as early as Grade 10.

A total of 28 Grade 10 students have signed up for the new program which will have students spend a day with a student host at St. Lawrence College experiencing a career of their interest. They will have an assignment to complete pertaining to the day, with the help of the host students and teachers.

The students attending the "job shadowing" day must later give a presentation about their experience to fellow students.

Grade 11 students in the program will be involved in a three-day session beginning with a mini career day in the school, focus on all aspects of the job market, including what types of jobs are available, how many there are and where they are.

The students will then go on a one-day work placement and the following day will make presentations to fellow students about what they learned.

The ultimate goal in the program is to have every Grade 12 or OAC student with job shadowing experience, work experience and one co-op credit.

Brian Gilmour, school principal, said he and Irv Francis, school guidance counsellor, developed the program to get students thinking earlier in high school about a career and how they should tailor their learning toward that career.

"We felt that was a process that should start earlier."

"The decision about what you are going to do with your future is a decision you should begin to consider early in your high school career," he said.

The program will allow students to get an early taste of careers that interest them, especially the grades 10 and 11 students who are unable to get into the school's co-operative education program in which students spent part of their time in the classroom and the remaining portion on a job placement to earn credits.

Gilmour said co-op the program is so heavily subscribed that there is a waiting list for students. The program only had six students when it was started three years ago in the school. Now it has 50 students enrolled, many of them top academic students.

Gilmour hopes the work education will get students to develop more positive work attitudes. Students will learn self-motivation, how to get along with fellow employees and how to be responsible, Gilmour said.

YOUR PERFECT DEAL



1 ONLY $9995* (stk #2544)

NEW EAGLE SUMMIT 4 DR. SEDAN DL

*imported from Mitsubishi Motors
*4 cyl. fuel injection
*automatic
*power steering & brakes
*am/fm stereo w/4 speakers
*plus.....

3/60 Bumper to Bumper Warranty

* Dealer installed luggage rack, freight, PDI & applicable taxes extra. Rebate assigned to dealer

Jeep Eagle

CORNWALL JEEP EAGLE
704 PITT ST. 938-0934

BLOOD DONOR CLINIC
In Alexandria
THURSDAY, APRIL 25
at
Ecole Perpetuel Secours
Afternoon until Evening 16-1c

WEIGHT WATCHERS®
You are invited to join us in LANCASTER for a 13-week Community Meeting series, starting on:
THURSDAY, APRIL 25
at
ROYAL CANADIAN LEGION
Oak Street
5:45 sharp
For informatiOn please call Doreen Gough, Community Meeting Co-ordinator at
1-800-267-9939.
16-1c

The War Amputations of Canada
Your support assists
CHILD AMPUTEES

SPRING SPECIAL

AMISCO LEADS THE WAY IN JUVENILE BEDS



DOUBLE BUNK BED $434.99

AMISCO



L-SHAPED $439.99

Use our convenient layaway plan or Dreamland Credit

DREAMLAND
SPECIALIZING IN CHILDREN'S FURNITURE
Eascourt Mall 938-6457

"EDUCATION: IT'S FOR LIFE"

presenting Education Week 1991



April 21-27, 1991



IN-SCHOOL EVENTS

CENTRAL PUBLIC SCHOOL
Open House, Funfare
Great Owl Book Fair
Band Performing at Cornwall Square

CHESTERVILLE PUBLIC SCHOOL
Canada Quiz/Scrabble Tournament
Luncheon for Chesterville Businesses
Spring Concert/Gymnastics Meet
Environment Activities

DIXON'S CORNERS PUBLIC SCHOOL
Agriculture Theme Week (April 29-May 3)

EAMER'S CORNERS PUBLIC SCHOOL
Piano Recital
Air Band Contest

EAST FRONT PUBLIC SCHOOL
Open House/Earth Day
Lunch with Your Child
Glen-Stor-Dun Lodge Spring Concert
Sports Spectacular
French Carrousel of Activities

ELMA PUBLIC SCHOOL
Musical Variety Program
Dairy Princess Presentation
Hazardous Waste Presentation

GLADSTONE PUBLIC SCHOOL
Spring Festival Concert/Open House
Earth Day Celebration
Visit Mall Displays

INKERMAN PUBLIC
Integrated Theme on Environment
Gymnastics Tournament/Canada Quiz
4-H Project on Environment

IROQUOIS PUBLIC SCHOOL
Dundas County Environmental Centre Presentation
Senior and Grandparents afternoon

KINSMEN SCHOOL
Displays and Demonstrations at Brookdale Mall

LAGGAN PUBLIC SCHOOL
Earth Day Activities/Open House
Gymnastic Display
Airband Competition

LANCASTER PUBLIC SCHOOL
Play "Harry and the Devil"
Music Presentation
Book Fair

LONGUE SAULT PUBLIC SCHOOL
Talent Show
Gymnastics Display
Open House

MAPLE RIDGE SENIOR SCHOOL
Earth Day Presentation
Canada Quiz
Gymnastics Meet

MARTINTOWN PUBLIC SCHOOL
Open House
Talent Night

MAXVILLE PUBLIC SCHOOL
Gymnastics Demonstration
Ethnic Day

MOREWOOD PUBLIC SCHOOL
Hazardous Waste Workshop
Agriculture in the Classroom

MORRISBURG PUBLIC SCHOOL
Environmental Display
Book Fair
Visit by Dairy Princess (April 19)

NATIONVIEW PUBLIC SCHOOL
Open House (May 1st)
Spectacular Variety Show (May 1st)
Senior Citizen Tea and Social (May 2)

NEWINGTON PUBLIC SCHOOL
Arts Work Display/Book Fair
Environment Poster Contest
Spelling Team Competition
Paper Chase - Earth Day

ROTHWELL-OSNABRUCK
Science Fair (Grades 1-8)
Parent-Teacher Interview

ROXMORE PUBLIC SCHOOL
Presentation Craft Day
Rummage Sale

SIR JOHN JOHNSON PUBLIC SCHOOL
Theatre Arts Presentation
Grade 3 Drama, Grade 4 Choir at Cornwall Square

STAMPVILLE PUBLIC SCHOOL
Community Visitations
Planting trees for Earth Day
Dundas Intermediate Speaking Contest
Science Fair at Iroquois Civic Centre

SYDNEY STREET PUBLIC SCHOOL
Participation Open House
Lunch with your Child

VINCENT MASSEY PUBLIC SCHOOL
Kick Off Breakfast
Visits from Senior Citizens & Retired Teachers
Celebration of Earth Day/Time Capsule
Gymnastic Display/Jump Rope for Heart
Tracing of Family Trees

VISCOUNT ALEXANDER P. S.
Assembly/Open House
V.I.P. Graduation
Computer Awareness Workshop for Parents

WILLIAMSTOWN PUBLIC SCHOOL
Smorgasboard Fair
Earth Week Activities
Gymnastic Show

WINCHESTER PUBLIC SCHOOL
Gymnastics Meet
Scrabble Competition

CHAR-LAN DISTRICT HIGH SCHOOL
Heritage Day Meeting
Transition Workshop
Canada Quiz

CORNWALL COLLEGIATE AND VOCATIONAL SCHOOL
Displays and Demonstration at Cornwall Square

GENERAL VANIER SECONDARY SCHOOL
Earth Week
Environmental Fair
Displays at Brookdale Mall celebrating "Lifelong Learning"

GLENGARRY DISTRICT HIGH SCHOOL
Grade 8 Visitation
Earth Day Awareness Campaign
Parent-Teacher Visitation
Writing Workshop in Poetry for S.D.&G.

T. R. LEGER SCHOOL
Mall Displays

NORTH DUNDAS DISTRICT H.S.
OFSAA Gymnastic Meet, St. Catharines
Elementary Gymnastics Meet
Dave Stevens Track Meet, Iroquois
Job Search Skills, St. Lawrence College

ST. LAWRENCE HIGH SCHOOL
Earth Day Assembly
Parent Teacher Interviews
School Band Trip to Boston

SEAWAY DISTRICT HIGH SCHOOL
Earth Day Celebrations
Hosting Dave Stevens Memorial Relay
Track Meet
Spring Festival Week

TAGWI SECONDARY SCHOOL
Board Presentation
Entertainment Assembly at all Feeder schools



We invite you to share in our celebration of education as "Lifelong Learning". Join us at one of the special events highlighted here.



OUT-OF-SCHOOL EVENTS
April 25-27, 1991

BROOKDALE MALL
Brookdale Avenue at the Entrance to the International Bridge Cornwall, Ontario



cornwall square

- *QUALITY PHYSICAL EDUCATION PROGRAM* - students demonstrate
- *OUR SCHOOLS REACH OUT TO THE COMMUNITY*
- *CO-OPERATIVE EDUCATION* - partnership between schools and the workplace
- *GENERAL VANIER SECONDARY SCHOOL* -
  - Adult classes will perform in Vocal Music and Band
  - Demonstration of computers in the technology area
  - The environment - students are concerned
- *KINSMEN SCHOOL* - sign language classes, music therapy and horticulture
- *THE ARTS* - Student Performances daily
- *OUR BOARD'S COMMITMENT TO DEALING WITH SOCIAL ISSUES*
- *EVERY CHILD IS SPECIAL* - Our Special Services Staff will be on hand to answer question and explain their services
- *CORNWALL COLLEGIATE & VOCATIONAL SCHOOL* - demonstrations of "back to school" opportunities for ADULTS in
  - Food Preparation
  - Vocal Music
  - Aerobics
  - Furniture Refinishing
- *ECOLE ELEMENTAIRE PUBLIQUE DE LANGUE FRANCAISE* find out more about our new French Language elementry school

Roy Hastings
Chairman of the Board

James W. Dilamarter
Director of Education

Micheline Ouellette
Chairman, French Language Section

Syrup harvest no drop in the bucket



Sunday's weather offered ideal conditions for the long, arduous task of cleaning up after the brief maple syrup season, and producers Donald MacCrimmon (right) and Doug Barton didn't waste the opportunity to wash and dry the 600 buckets used in harvesting the crop. The season is said to have produced a better-than-average quantity of an excellent-quality syrup.

Staff photo — Lesley Cadham

Last week's reprieve may have set winter-logged Glengarrians into motion, but the unseasonably warm temperatures put an abrupt halt to the run of this year's better-than-average-quality maple syrup crop.

Local maple syrup producers concur that increasingly summer-like weather beginning the first week of April contributed to a considerable slowdown in the syrup harvest, which began around the middle of March.

But though the season was cut a bit short, this year was a better-than-average year in terms of maple syrup quantity, say all but one producer contacted by *The Glengarry News*.

And all agree the quality was excellent, even better than last year, when the harvest produced more syrup than it has for many years.

But because there's a curious blend of conditions that create an excellent and plentiful maple syrup, none of the producers could say exactly what contributed to the finer, sweeter taste this year. They could only say that the cold nights and warm days helped increase the quantity.

"You'd have to ask the trees," joked George Marjerrison, who has been tapping at the Apple Hill area bush since 1946, but whose family has been involved in the task since before the turn of the century.

Marjerrison said he, wife Lillian and son Glenn netted close to 300 gallons from their 1,800 taps.

For the Marjerrisons, the last few quality drips came from the spiles during the middle of last week. For a producer in the Lancaster Village area, the clear, tasteless liquid seems to have stopped running on April 4 and for another producer in the more northerly part of Glengarry, the weekend during which temperatures reached 25 degrees celcius marked the end of the line for this year.

Donald MacCrimmon, whose family has produced maple syrup at the McCrimmon Corners farm for many years, said the 670 trees tapped this year produced about 190 gallons of the finished product.

And just off Old Hwy. 2 near Lancaster Village, the buckets in Yves St. Pierre's sugarbush were still waiting to collect the last traces of maple sap last Thursday.

And last Thursday, St. Pierre said that if the sap had stopped running, he'd have finished up the year with about 240 gallons of syrup from 1,700 taps, a below-average harvest for his bush.

Plan update gets $14,118

Lancaster Township will receive a $14,118 boost from the province to prepare an official plan update.

The township has been waiting for word of a grant before deciding whether to go ahead with the plan update. The grant was recently announced by the government.

Mike Samson, Lancaster Township clerk-treasurer, said the grant is based on the lowest bid received by the township for the plan update. Bids received by the township range from $35,000 to $60,000. The township has not yet decided which bid to accept.

Work could start on the official plan within a month and could last as long as one year, Samson said.

The grant amounts to roughly 50 per cent of the lowest bid received, and council will likely choose the lowest bid or one close to it, he said.

Dave Cooke, provincial municipal affairs minister, said the grant will help the township address a number of matters of provincial interest, including wetlands, floodplains and land-use planning for housing.

GUITAR SALE



Great Deals with
No Strings Attached
Super Prices
on
Kramer
Martin
Ibanez
B.C. Rich
Washburn
Peavey
Charvel Jackson
Hawk
Vantage
Seagull
Sigma
Saga
Takamine
Jackson

MELODY MUSIC CENTRE
104 Pitt St. Cornwall 933-0205

Yard-Man does a great job cutting your grass...



...and an even greater job cutting your costs

Right now you can buy the Yard-Man lawn and garden tractor or accessory of your choice and with just 15% down take advantage of 8.9% financing for up to 24 months. Minimum $1,000.00 to be financed. This is a limited time offer, so visit your Yard-Man dealer today.

YARD-MAN
TROTTIER SALE CENTRE
Highway 34, South, Alexandria
525-1925

ALEXANDRIA FOODMART
64 Lochiel St., Alexandria
Props: Mr. and Mrs. Denis Lefebvre

FREE Delivery within town limits on orders of $20 or more
PRICES EFFECTIVE UNTIL SAT., APRIL 20
WE NOW ACCEPT VISA
(Cigarette purchases excluded)
HOURS: Mon.-Wed. 8:30-6:00; Thurs. & Fri. 8:30-9; Sat. 8:30-5:30

Please Note
Our Store Is Now
CLOSED SUNDAYS

Fresh CHICKEN BREASTS (Back Attached) 1.69 lb.
Marie Claire Smoked Pork PICNIC SHOULDER 1.39 lb.
PEPSI COLA 12×280 ml 3.99
Produce of New Zealand KIWI FRUIT 3 for 99¢
Hostess or Ruffles Assorted POTATO CHIPS 190 g 1.59
Fresh Pork LIVER 59¢ lb.
Aylmer Bread & Butter or Dill PICKLES 1 L 1.99
Produce of U.S.A. BROCCOLI 1.39 pk. ea.
Quaker Assorted Chewy Granola BARS 225 g 2.39
Produce of Canada POTATOES 50 lb. bag 5.99
Success Pieces & stems MUSHROOMS 284 ml 79¢
Cut from Canada Grade A Western Beef Bone-In BLADE ROAST 1.59 lb.
Cut from Canada Grade A Western Beef Boneless STEWING BEEF 2.09 lb.
Golden Yellow BANANAS 49¢ lb.



SPRING HAS SPRUNG
And The Early Bird Gets The SAVINGS
JUST IN TIME FOR BUILDING OR RENOVATING THIS YEAR

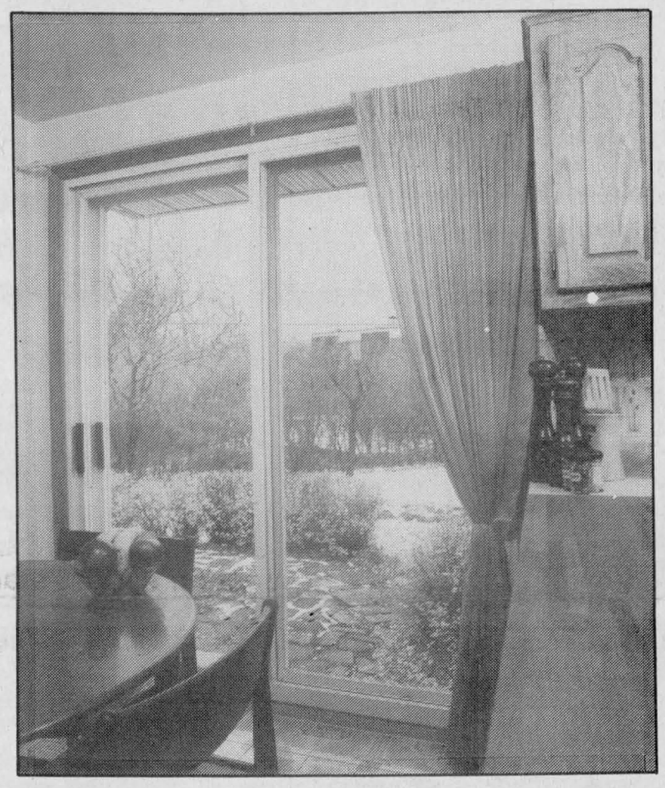

PATIO DOORS
Aluminum, Triple Glazed
5 Feet $595
6 Feet $665
BAY WINDOWS (92-1/2 in. x 65-3/8 in.) $750
Energy Saving—Price Saving
"LOW-E" GLASS...1/2 PRICE

FREE CARRELAGE
Place Your Order During April And You Can Get FREE CARRELAGE Possible Savings

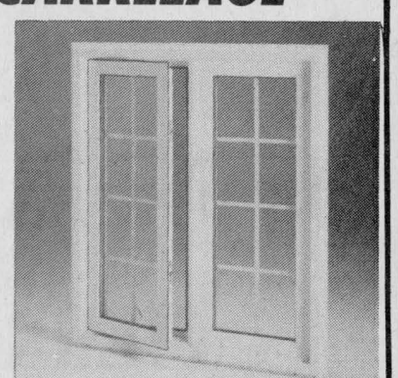

From $50 to $500

INSULATED STEEL DOORS
Starting As Low As $195

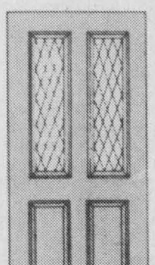

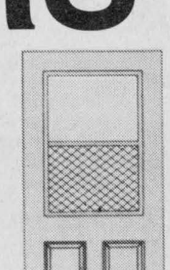

VERY LOW PRICES ON IN-STOCK WINDOWS
Casements, Sliders, Awnings, Double Hung

All Brown and Ivory Colored WINDOWS
In Stock, Reduced a further 25% Off
OUR ALREADY LOW, LOW PRICES

These Are Not Seconds
but are actually top grade custom made patio doors that can't be delivered to clients due to wrong measurements, colors, etc. and are made available to you at drastic discounts.
We also have over 1,000 Windows in various sizes and models at similar super Savings. Drop in and see.

PORTES et FENETRES
OPEN: Mon.-Fri. 9 a.m. to 5 p.m. and Sat. 9 a.m. to Noon
GLENGARRY
WINDOWS and DOORS
400 Main St., North, Alexandria (at the tracks) 525-4947

Elderly abuse addressed at Prime Time meeting

Dunvegan
Marion Loewen
527-2284



On Friday afternoon at the Lancaster Public Library the SD&G County Library held its monthly meeting for older adults. The speaker at Prime Time this month was Lauraine Hall, chairperson of the education committee, of the Elder Abuse Task Force. Lauraine is a VON nurse and was there to tell people how the task force is working to inform and help people in these situations and also to bring help to the abusers. She opened her talk with the following:

Elder Abuse and Neglect

When I was a laddie
I lived with my grannie
And many a hiding my granny di'ed me.
Now I am a man
And I live with my grannie
And do to my grannie
What she did to me.

Traditional Rhyme,
Anonymous.

She spoke of the many different kinds of abuse and the misunderstanding surrounding it. She then talked of a number of myths and realities about abuse. 1, Myth: It only happens in institutions. Reality: It can occur anywhere. 2, Myth: It doesn't occur in a family setting. Reality: It's more likely to occur in a family setting. 3, Myth: It's easy to spot. Reality: It can be very difficult to spot. 4, Myth: Bruises are always a sign of abuse. Reality: Bruises may well be due to other causes. 5, Myth: Physical abuse is the most common form of abuse. Reality: Psychosocial abuse (often related to financial factors) is more common. 6, Myth: The elderly are helpless victims of abuse. Reality: There is often a pattern of abuse in which both the caregiver and the recipient of that care abuse each other. 7, Myth: It's only the poor that get abused. Reality: Victims of abuse may be found in all social strata. 8, Myth: All abusers are cruel, inhuman people upon which the full weight of the law should be visited. Reality: Most abusers are ordinary people unable to handle the situation they find themselves in, and respond well to proper assistance. 9, Myth: It's such a minor problem nothing need be done. Reality: It's a widespread problem that diminishes everyone it touches. 10, Myth: It's such an enormous problem that nothing can be done. Reality: It can be broken down into small enough pieces to be managed properly by anyone affected.

The task force is an adhoc committee of the co-ordinating commitee of family violence (SD&G) and its objectives are three-fold: Understanding of what elder abuse is and what it is not, prevention, and the support systems in the community.

Kenyon Church Women's Association

Congratulations to the WA ladies who raised more than $700 at the pot luck luncheon on Sunday, April 7. This money went to the Moose Creek building fund to replace the church they lost to fire.

* * *

Kathie Calder underwent surgery in the Ottawa General Hospital. She is now home recovering. She is finding the time long so I hope some friends will at least give her a call for a talkfest. We are remembering you in our prayers Kathie and hope your recovery will soon be complete.

* * *

Barbara Ladouceur and Marion Loewen attended a surprise birthday party for Marianne Collin on Friday evening in Ottawa.

* * *

Don't forget the WI meeting Thursday night at 7:30.

Connor connection made

St. Elmo
W. MacKinnon
527-2348



Best wishes to Murray McIntosh for an early return home from the Glengarry Memorial Hospital, Alexandria. St. Elmo friends and neighbors hope to see you home soon, Murray.

* * *

St. Elmo friends express their sincere sympathy to Mrs. Isabel Cummings and family of Burlington, Ont., on the death of her husband, T. Harold Cummings on Sunday, April 7 at the Joseph Brant Hospital, Burlington. Isabel Cummings is the daughter of the late Rev. W. B. MacCallum and Mrs. MacCallum.

* * *

Curling for the 1990-91 season at the Glengarry Curling Club, Maxville, was brought to a conclusion with a very successful "Last Chance" bonspiel on Friday and Saturday, April 12 and 13.

* * *

Last week I received an interesting letter from (Mrs.) Mary Smith, historian for the Ralph Connor Memorial United Church of Canmore, Alta. Included in the mailing was the special program of the Centennial Sunday celebration of the dedication of the church which took place on Jan. 27, 1891. The church was built in 1891 during he pastoral ministry of Dr. Charles W. Gordon (Ralph Connor) while in his first pastoral charge following his ordination to the Christian ministry. The pastoral charge included Canmore and Banff and lumber camps and mining companies along the CPR Railway as far west as Field, B.C.

I very much appreciated a photo of the Ralph Connor Memorial Church and snapshots of Dr. Charles W. Gordon at the time of his ministry in Canmore, etc.

A centennial celebration homecoming weekend for former members and friends of the congregation will be held the latter part of June in Canmore.

ST. JOSEPH SECONDARY SCHOOL
1500 Cumberland St.
Cornwall, Ontario

PARENT / TEACHER INTERVIEWS

Wednesday, April 24, 1991
6:30 p.m. to 9:30 p.m.

Report Cards will be available at the school at this time

ÉCOLES CATHOLIQUES DES COMTÉS DE
S. D. & G.
COUNTY ROMAN CATHOLIC SCHOOLS
16-1c

4 HOUR RING SIZING and CHAIN REPAIR
First in finest diamonds
fraser
jewellers ltd.
13 SECOND ST WEST

SUPER SALE CONTINUES
All Specials Remaining From Our Saturday Sale Will Remain on Clearance This Week
Buy Direct and Save!
Buffets, Hutches, Kitchen Sets, Bedroom Sets, etc., etc.
UPPER VILLAGE FURNITURE MFG.
Boundary Rd., 1000 ft. from 401 933-1090

mazda mazda
VALUES ARE BLOOMING.

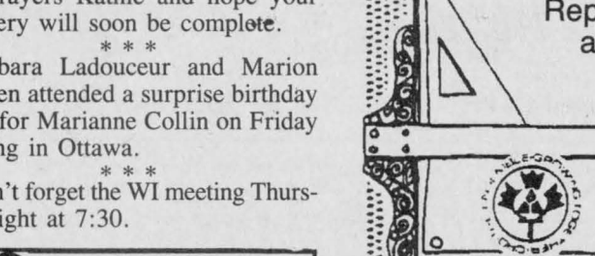

1991 B2200 PXL
$11,610*

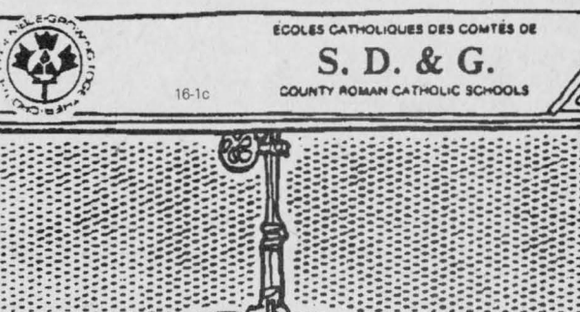

1991 323
$8,295*

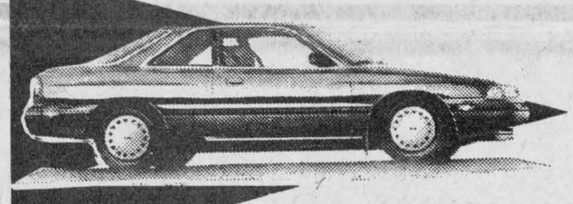

1991 MX-6
$13,990*



1991 PROTEGE
$10,495*



1991 626
$13,895*



1991 B2200 P682
$8,295*



1991 MPV
$15,695*

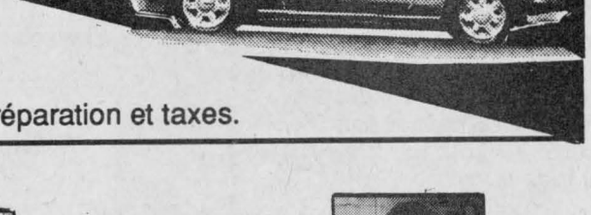

1991 MIATA
$15,895*

*Plus transport, préparation et taxes.


DOUG KEGO


JACQUES-YVES PARISIEN


MARIO ROY


FRANÇOIS PICHÉ

*The Way to Mazda is...**
HAWKESBURY MAZDA
959 McGill St., Hawkesbury
632-4125

NEW LAW FIRM!

JEAN-CLAUDE A. GELINAS, BA, LLB.
AND
PIERRE R. CHARRON, LLB.

are pleased to announce the formation of a partnership for the practice of law under the firm name of

GELINAS, CHARRON
Avocats & Notaires • Barristers & Solicitors

ALFRED
P.O. Box 429
Charlebois Street
ALFRED, Ontario
K0B 1A0
(613) 632-6259

ROCKLAND
2737 Laurier Street
Place Heritage Square
ROCKLAND, Ontario
K4K 1A3
(613) 446-5342
fax (613) 446-7460

BOURGET
17 Champlain Street North
P.O. Box 355
BOURGET, Ontario
K0A 1E0
(613) 487-3399

EFFECTIVE APRIL 2, 1991

WI to sell books to help mark Earth Day

Lancaster
Janice Montreuil
347-7464, 347-2420



Well, 'G'day-g'day to you. It's spring for sure with all the people out cleaning windows, raking yards and burning twigs. What a great feeling!

* * *

Pacemakers Seniors Club will hold its regular meeting on Friday, April 19 at 2:30 p.m. at Lancaster Legion. All members are asked to attend.

* * *

Knights of Columbus No. 8715 Lancaster is holding a community breakfast on Sunday, April 21 from 8:30 a.m. to 12 noon at St. Joseph Parish Hall, Lancster. The cost for a full breakfast is $4 for adults and $3.50 for children. The cost includes GST. All are welcome to attend.

* * *

Bainsville Women's Institute is supporting ''Earth Day'' this year on April 22 and is selling the Women's Institute book entitled ''Environmentally Friendly Household Hints'' at a cost of $6 per copy. The book was compiled by a sister branch of the institute. For your copy, contact Pat Ager at 347-3303 or Guelda McRae at 347-2003.

* * *

Belated birthday greetings are sent to Ron Brown (April 11) of Bainsville. Happy birthday (April 21) to Alma Gibbard of Lancaster and George (Bud) Bathgate of Creg Quay.

* * *

The Bainsville Women's Institute held its annual meeting on April 3 at the newly-constructed home of Allison Main who welcomed all present. This year the branch boasts a membership of 53. Membership dues were collected.

Reina Troost, speaking on behalf of the Citizenship committee, presented two thought-provoking readings, one entitled 'Scrubbing the Floor' and an article emphasizing the important role arts and crafts can play in the retirement years. For the May meeting, members are urged to bring small gift items to be used as prizes at Chateau Garden activities.

The branch will cater the district annual meeting on May 1. Convenor Pat Ager distributed a job sheet to inform volunteers of their duties at the luncheon. The menu was discussed and it is hoped to be popular with district members. Sue Robertson swore in the new slate of officers for 1991-1992, which featured few changes from last year.

After the meeting, the ladies displayed a variety of winter projects, such as hand-dipped candles and detailed handiwork. A luncheon was served by Millie Pidgeon, Ina Davies and Allison Main. The May meeting will be held May 8 at 7:30 p.m. at the Anglican Church Hall. On a more sombre note, the branch is saddened to hear of the recent death of Dorothy Mosky. Dorothy was a well-liked member who never hesitated to volunteer her services in the group activities and will be missed.

* * *

June Pecore of the Char-Lan Alley Cats Bowling League called with results of play for the first week of playoffs, the week of April 11, with the Tomcats being in first place. mens high single (234) and mens high triple (583) were both taken by John Zsar. Ladies high single (236) starred Victoria Zsar. Ladies high triple (570) was a tie between Sheila Urquhart and Dot Walters.



Service awarded

George Lunan of Lancaster, was the recipient of a 36-year service award from Ontario Transportation Minister Ed Philip at the Ontario Good Roads Convention held in Toronto. Lunan is district supervisor for the United Counties road department's eastern district. The district covers all county roads in Lancaster Township, and part of Lochiel and Kenyon.

Eleven receive first communion

Apple Hill
Vince Marleau
527-3293



On April 8, the Apple Hill Seniors held a euchre and the following are the winners. Ladies: Dorina Theoret, Marie O'Brien and June Raymond. Men: Martin O'Brien, Kenneth MacLeod and Clifford Pilon. The 50/50 winners were: Gloria Rolland, Beatrice Fontaine, Eileen Johnston, Solonge Glaude, Louis Thomas, Kenneth MacLeod, Dorina Theoret and Chester Valley. The door prize was won by Lucien Theoret.

* * *

This past Sunday a large crowd gathered for the first communion of 11 young people at St. Anthony's church in Apple Hill. The first and second readings, prayers of petition, the offering and collection was all done by the young people of the parish. Along with all of this the youth choir was present. They normally sing on Saturday night. The 11 who made their first communion are: Janet Delaney, Tyler Doyle, Curtis Hébert, Stephanie Kirchner, Melanie Lauzon, Melanie MacCulloch, Andrew Major, Heather Murray, Michael O'Farrell, Daniel Poirier, Edwin Rudolph. Congratulations to all of the 11 of you. After mass there was a lunch put on by the ladies of the parish. During lunch there was a presentation of gifts for the young people who received first communion, and a rose for their mothers. Father Theoret would like to thank everyone who worked to make this a success.

* * *

David Guy Mainville was baptized on Sunday, April 14 at St. Anthony's church. David is the son of Alain and Theresa Mainville, and brother to Stephanie and Danielle. David's godparents are Suzanne and Guy Lemay. Rev. Mr. Carmen Fraser officiated the ceremony of baptism.

* * *

A hearty welcome back to Tom and Marie Boyle who spent some time down in Florida with their daughter, and afterwards spent some time down in Mexico. It's good to see the both of you back home.

* * *

Michelle Filion won a coloring contest at a Cornwall business. Congratulations Michelle on work well done.

* * *

A surprise birthday was held for Gordie Van Putten at Bonville on Saturday, April 13. Relatives and friends gathered to surprise Gordie who was going to a ''bingo'' he thought. Well Gordie, now you know there is no bingos held on Saturday night at Bonville. But your birthday is worth celebrating.

* * *

A happy belated birthday to Blair Martel. Blair's birthday was on April 14. Dwight Murray will be celebrating his birthday on April 18, Connie Lacroix on the 20th. Mrs. Gertrude Lapierre and Gaby Sauve on the 22nd. And last but not least, Alan Fobert will be turning a year older on April 23. A very happy birthday to you all.

EDELWEISS Riding Academy
LANCASTER
We Still Have Room for Boarders
BOARDING—LESSONS—VAULTING—TRAINING
Individual Feeding Program
Daily Turn Out
—Indoor arena — Schooling shows in winter
—Viewing room to keep spectators warm
—Outdoor Facilities Include: Dressage Ring, Jumping Field, Cross Country Course, Overnight Accommodations Available, Rider and/or Horse
INSTRUCTORS:
Ika Rek - Nelly Guettinger
For more information contact:
Ika 347-3245



BLOOD DONOR CLINIC
In Alexandria
THURSDAY, APRIL 25
at
Ecole Perpetuel Secours
Afternoon until Evening 16-1c

POOL SCHOOL. FREE.

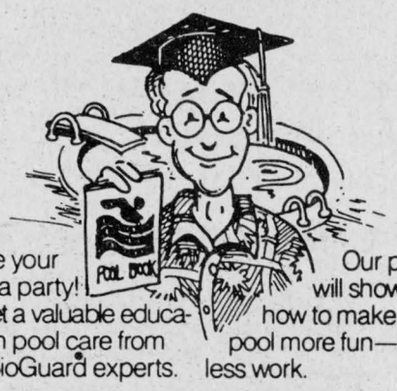

Make your pool a party! Get a valuable education in pool care from the BioGuard experts.
Our pros will show you how to make your pool more fun—and less work.
Bring your pool to BioGuard.
WEDNESDAY, APRIL 17
7:30 p.m.
HOLIDAY INN
805 Brookdale, Cornwall, Ont.
Hosts:
ROY'S POOLS
FREE COFFEE
MANY DOOR PRIZES

When the going gets tough.....
THE TOUGH GET ADVERTISING

STOP YOUR BEST DEAL IS RIGHT HERE!

1991 PASSAT

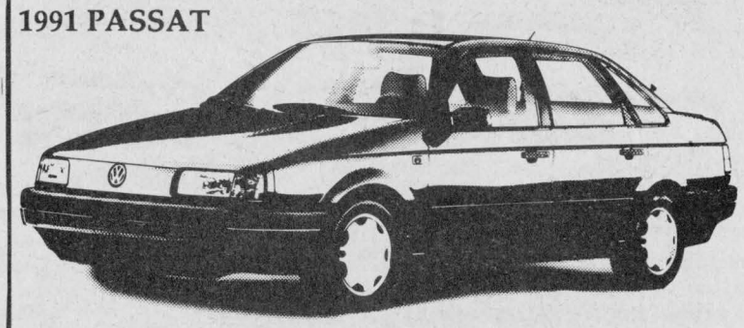

ONLY $18,995
power mirrors, air conditioning, AM/FM cassette, 6 speaker sound system, 4 wheel disc brakes, 2 ltr. 134 hp motor, 4 dr. ...

1991 JETTA



ONLY $13,165
4 dr., power steering, power brakes, AM/FM cassette, 6 speaker sound system, height adjustable seats & steering column .....

1991 GOLF



ONLY $10,270
2 dr., height adjustable seats, dual mirrors, rear wiper washer ....

VOLKSVALUE SAVINGS

JACK MACDONELL MOTOR SALES LTD.
632 PITT ST. CORNWALL The home of Guaranteed Mobility 933-3489

HEART AND STROKE FOUNDATION OF ONTARIO
Heart & Stroke Foundation of Ontario
Fondation des maladies du coeur de l'Ontario
FONDATION DES MALADIES DU COEUR DE L'ONTARIO



GLENGARRY
Rubber Duck Race
La course des canards en caoutchouc
GLENGARRY
Sunday, May 5 at 2:00 p.m.
Dimanche, le 5 mai à 14:00 hrs.
First prize/Premier prix
$2,500.00 Bond/Certificat
Courtesy of/Gracieuseté de
Caisse Populaire Alexandria

2nd Prize/2ième prix
$500 Gift Certificate
Bon d'achat de $500
Courtesy of/Gracieuseté de
Canadian Tire

9th Prize/9ième prix
$150 Gift Certificate
Courtesy of/Gracieuseté de
Titley Chev. Olds

3rd Prize/3ième prix
$500 Gift Certificate
Bon d'achat de $500
Courtesy of/Gracieuseté de
Tapis Richard Ranger Carpet

10th Prize/10ième prix
Minolta Camera
Freedom AF35
Prophoto Lab

4th Prize/4ième prix
Microwave/Four micro-onde
Courtesy of/Gracieuseté de
Club Richelieu

11th Prize/11ième prix
Floor Lamp
Value $100
Lalonde Furniture

5th Prize/5ième prix
20" RCA Remote Color TV
Courtesy of/Gracieuseté de
Knights of Columbus
Chevaliers de Colomb

12th Prize/12ième prix
$200 Gift Certificate
Bon d'achat $200
ABS
Alexandria Building Supplies

6th Prize/6ième prix
Deluxe Gas BBQ
Courtesy of/Gracieuseté de
Menard Lumber (BMR)

13th Prize/13ième prix
$100 Gift Certificate
Bon d'achat $100
Courtesy of/Gracieuseté de
Pharmacie Glengarry Pharmacy

7th Prize/7ième prix
Tool Set
(Value of $100/Valeur de $100)
Courtesy of/Gracieuseté de
Hope's Auto Parts

14th Prize/14ieme prix
$100 Gift Certificate
Bon d'achat $100
Courtesy of/Gracieuseté de
M&D Boisvenue Sport

8th Prize/8 ième prix
AM/FM Radio
Marcel TV Furniture

15th Prize/15ième prix
$100 Gift Certificate
Bon d'achat $100
OBONSOINS
Alexandria Drug Mart

Preparations underway for Green Valley Days

Green Valley
Helene Quesnel
525-3303



The Green Valley Days committee and merchants held its first meeting on April 9 to begin plans for this year's Green Valley Days celebrations.

There will be many new things as well as the usual ones for Green Valley days which is scheduled for May 24, 25 and 26.

The grand prize drawing of cash will again be a main attraction as well as the $1 luncheon special at the restaurant, the free sand and of course the popular fashion show. Models for the fashion show are now being selected, the way it will work this year will be on a first come, first served basis. Ten models are needed, so if you'd like to strut your stuff, just pick up the phone and call Colette Viau at Viau's Ladies Wear.

A note to those who won cash coupons at last year's Green Valley days, you have until May 25, 1991 to use them, after this date they will be void.

Any merchant who might not have been contacted and would like to take part in the celebrations may contact Marcel Leroux. The next meeting will be held on Tuesday, May 7, 7:30 p.m. at the Green Valley Barbecue.

* * *

Congratulations to Helene Campeau who received her diploma last week for the ''Ecoute ton corps'' (listen to your body) course she took in Valleyfield.

The course is an inside look at yourself to help you grow and develop your mind.

There is another course beginning soon in Cornwall, if you'd like more information contact Helene Campeau.

Optimist News

The Optimist club's hockey team finished the season with a bang, winning ''B'' honors last weekend at the Alexandria Richelieu Club annual hockey tournament.

The outscored the host Richelieu team 7 to 4 in the final. Denis Martin was voted the most valuable player in the last game and Jacques Lefebvre won the most gentlemanly player.

The team won its first game 7 to 2 against the Cornwall Richelieu Club and lost its second game 7 to 4 to the North Lancaster Optimists.

A plaque was presented to team captain Remi Sauve for the team's efforts.

A few weekends ago, the team was also victorious winning the ''C'' division at the 10th annual Rockland Optimist hockey tournament. The team lost its first game to Wendoverd but won its second game against Notre Dame de Laus. They outscored the Hawkesbury Optimists 3 to 2 in the final. Denis Martin was voted most valuable player and a plaque was presented to the team captain Remi Sauve.

The new executive for the 1991-92 Optimist year was elected last week with results as follows: President, Marcel Brunet; vice-presidents Bernard Brunet and Henri Doré; secretary, André Menard; treasurer, Monique Mongillo; directors, one year, Norman Menard and Daniel Lefebvre; directors, two years, Richard Viau, Richard Leger and Paul Mongeon; past president is Lucien Beriault.

The next Optimist meeting is Sunday, April 21 at 9:30 a.m.

* * *

Birthday wishes go out to Derek St. John, 12, on April 19. Happy ''30 something'' to Linda Menard on April 19 and Leo Seguin on April 21.

* * *

There will be a meeting for parents and Grade 8 students with Msgr. LaRocque tomorrow evening (April 18) at Ste. Marie's school to prepare youngsters for their confirmation which will be held April 25 at 7:30 p.m.

* * *

These are the winners of ''Club 400'' draw held Sunday, April 14 for the Knights of Columbus, Council 9435 Green Valley.

$1,000, Gabrielle Meloche; $500, Philippe Bourk; $50, Kevin Pelley, Claudette Vaillancourt, Colette Beriault and Jean Marie Lacombe.

Twenty dollar winners are: Michel Boisvenue, Club Optimiste, Green Valley; Gilles Glaude/Normand Vaillancourt, Fernande Montpetit, Gerard Seguin, Guy Cholette, Georges Lajoie, Alain Lamarche, Mario Dicaire, Robert Henri, Lionel Dorie, Ronald Quesnel, Jeanne Goulet, Paul Poirier and Agnes Goulet.



25 years

Two teachers from Ecole Perpetuel Secours were honored for 25 years of teaching at the school Friday night. Pictured front, l-r, with cake and silver trays are Francine Rouette and Denise Lavigne. Pictured back, l-r, are Sylvie Boisvenue, president of the school's Foyer Ecole, Claude Brunet, principal, and Diane Belanger, chairperson of the school social committee.

Staff photo — Greg Kielec

HERITAGE VALLEY
ARTS, CRAFTS & ANTIQUE GLASS
SHOW & SALE
3 DAYS FRIDAY—SATURDAY—SUNDAY
APRIL 26, 27, 28 - 1991
Friday—10:00 a.m. - 9:00 p.m.
Saturday—10:00 a.m. - 9:00 p.m.
Sunday—10:00 a.m. - 5:00 p.m.
CORNWALL CIVIC COMPLEX
CONCOURSE HALL OF FAME
SALONS A,B, & C
DEMONSTRATIONS DAILY
150 Artists and Artisans Participating
FREE ADMITTANCE
DOOR PRIZE: $25.00 DAILY
Donations to:
PALLIATIVE CARE
Eastern Ontario
Children's Hospital
&
Children's Last
Wish Fund

La Tulipe Tea Room
Salon du Thé
SPRINGTIME'S
Healthy Alternative
• 9 different salads
• Homemade Soups
• Sandwiches
• Smoked Meat Quiche
• Low-cal Salmon Burgers
• Homemade Desserts
525-3311
43 Main St. Alexandria

UNIVERSITÉ D'OTTAWA
UNIVERSITY OF OTTAWA
Printemps et été
Spring and Summer

L'inscription aura lieu le lundi 22 avril de 16 h30 à 19h30. Il y aura une séance d'inscription additionnelle pour la session d'été le mardi 2 juillet de 10h à 17h. Les cours sont dispensé au Centre d'éducation du campus de Cornwall, Windmill Point, Cornwall.

Registration will be held on Monday, April 22, from 4:30 p.m. to 7:30 p.m., Registration for the summer session will also be possible on Tuesday July 2, from 10 a.m. to 5 p.m. Courses are given at the Education Centre of the Cornwall Campus, Windmill Point, Cornwall.

ANT 2100C1 Physical Anthropology (3 cr.)
May 2 to June 13, Tue & Thu, 1600-1900, $177, Teleconference
ENG 1320C1 English Grammar and Composition (3 cr.)
May 2 to June 13, Tue & Thu, 1900-2200, $177.
ENG 2120C1 The Mystery Novel (3 cr.)
May 1 to June 12, Mon & Wed, 1600-1900, $177, Teleconference
ENG 3372C2 Modern Short Story (3 cr.)
June 24 to Aug. 7, Mon & Wed, 1600-1900, $177, Teleconference
FRA 1725J1 Le code grammatical (3 cr.)
1 mai au 12 juin, lun & mer, 1900-2200, 177.$, Téléconférence
FRA 2780J1 Le récit (3 cr.)
2 mai au 13 juin, mar & jeu, 1600-1900, 177.$, Téléconférence
PSY 2104C1 Intro. to Developmental Psychology (3 cr.)
May 1 to June 12, Mon & Wed, 1900-2200, $177, Teleconference
PSY 3123J1 The Psychology of the Family (3 cr.)
June 25 to Aug. 6, Tue & Thur, 1900-2200, $177, Teleconference
PSY 3502C2 Psychologie des relations interpersonnelles (3 cr.)
24 juin au 7 août, lun & mer, 1900-2200, 177.$, Téléconférence
PSY 3505J1 Psychologie du Développement:: L'Adolescence (3 cr.)
2 mai au 13 juin, mar & jeu, 1900-2200, 177.$, Téléconférence
NSG 3410J1 Intro. to Community Health (6 cr.)
May 2 to June 6, (June 10 - 28, clinical block), Tue & Thur, 1900-2200, $354, Teleconference.
NSG 4308J1 Care of the Acutely Ill Elderly (3 cr.)
May 1 to June 5, Mon & Wed, 1900-2200, $177 Teleconference
SOC 3514C1 Sociologie politique (3 cr.)
1 mai au 12 juin, lun & mer, 1600-1900, 177.$ Téléconférence
SRS 1793J1 Religion et valeurs humaines (3 cr.)
2 au 23 juillet, lun au ven, 1030-1300, 177.$, Téléconférence
Qualifications additionnelles/Additional Qualifications
Integrated Arts, July 2 to July 26, Mon to Fri, 800 (5 1/2 hrs/day) $354.

Gratuité scolaire pour les citoyens canadiens de 60 ans et plus.
Waiver of tuition fees for Canadian citizens 60 years of age or over.

Information:
Université d'Ottawa / University of Ottawa
Campus de Cornwall / Cornwall Campus
Windmill Point
Cornwall, ON
K6H 4Z1

Téléphone/Telephone: 938-6989

Point in the Right Direction ...be a leader
SCOUTS CANADA

HARD WATER?
SCALING?
AFFORDABLE
Simple and Effective
Conditioners Now Available
For Information Call
(514) 697-2041
16-2c

WINSTON'S WINNER OF THE WEEK

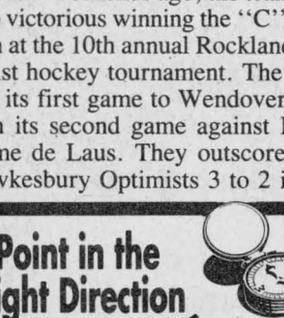

Winston Thompson
1985
TOYOTA CAMRY
4-door sedan, LE 5-speed,
NO REASONABLE OFFER REFUSED
CALL NOW BEFORE IT'S TOO LATE
CALL WINSTON NOW!
"WHERE THE PROMISE OF SOMETHING BETTER IS COMPLETE"
HIGHLAND MOTORS
Maxville 527-2735
Toll-free from Alexandria

SETTLER'S CABIN
Fri., Sat. & Sun. 5 p.m. to 9 p.m.
CHICKEN & RIBS
Seasoned Fries, Coleslaw
8.95

IN OUR MAIN DINING ROOM
TABLE D'HÔTE
Opens at 5 p.m.
Seafood Chowder or Four-Season Salad
Cuban Lobster Tails — 24.95
or
Chicken Kiev — 18.95
Tea or Coffee

Look What's Happening At
GRIST MILL PUB
MONDAY
BONELESS CHICKEN BREAST, BBQ RIBS
French Fries, Coleslaw 8.95
TUESDAY
STEAK & SALAD 9.95
Potato, vegetable
WINGY WEDNESDAY 10¢ ea.
All you can eat
Try the Best Wings in Town
THURSDAY
Spaghetti Night 3.99
Spaghetti & Meatballs 4.99
Seafood Spaghetti 5.29
Served with Garlic Bread
all you can eat
FRIDAY, SATURDAY & SUNDAY
IN THE PUB 5 p.m.-10 p.m.
BUFFET 11.95
Prime Rib, Roast Turkey, Cajun Wings, Seafood Newburg, Garlic Ribs, Potato, Vegetable, 21-item Salad Bar, Dessert and much, much more.
SUPER SUNDAYS
Kids (under 8) eat FREE with parents
SUNDAY BRUNCH—MAIN DINING ROOM
9.95
Kids under 5 free with adults
11 a.m. - 2 p.m.
Eggs, Omelettes, Chicken, Bacon, Sausage, Ham, Mussels, Rice, Beef Bourgignon, assorted Salads, Meat Tray, Cereal, Muffins, Bagels, Croissant, Juice, Assorted Desserts.
ENTERTAINMENT
FRIDAY and SATURDAY
IN THE PUB
8:30 p.m. - 12:30 a.m.
THE BRENNANS
and BRIAN MacDONELL
MOTHER'S DAY
Start Reserving Now...
Buffet in the Pub or our
Menu in the Dining Room
PRIEST'S MILL
RESTAURANT & PUB
Main St. and Mill Square
525-4131

SUPER FLEA MARKET
IN SAINT-ZOTIQUE OPERATED BY ENCANS ST-ZOTIQUE INC.
170 PRINCIPALE, SAINT ZOTIQUE (formerly McCallum Transport) Inf: 514-267-1239

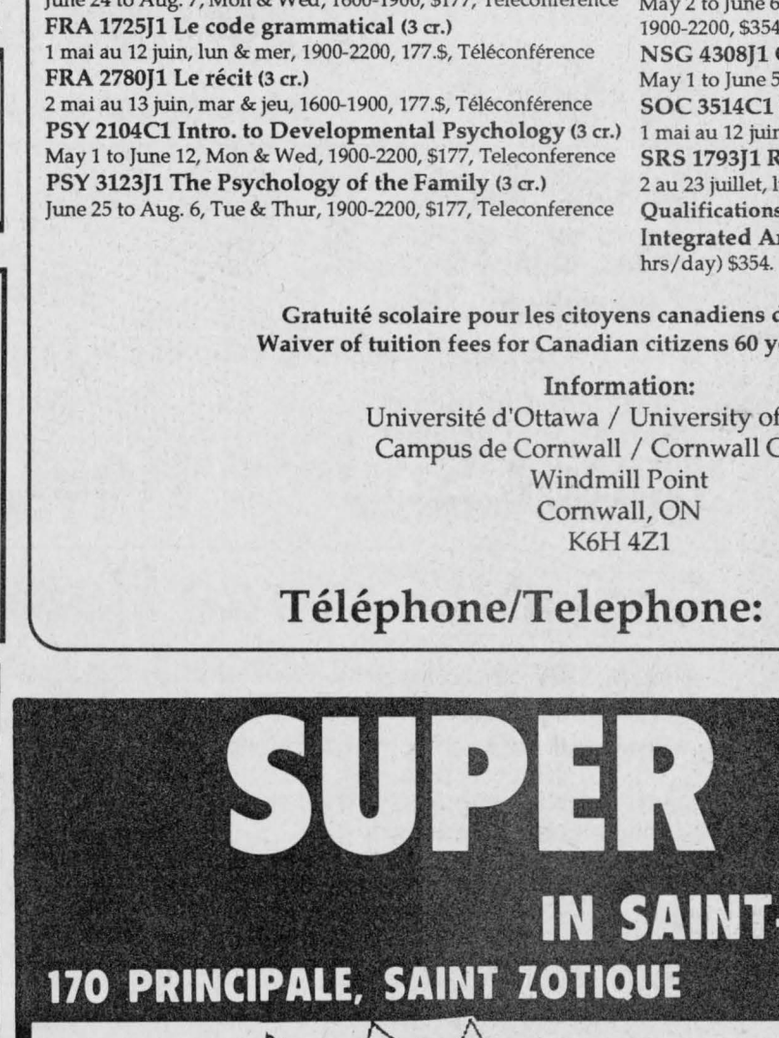

EVERY THURSDAY NOON TO 10 P.M.
STARTING APRIL 18TH



• 300 STANDS
• 1300 PARKING SPACES $1.00
• RESTAURANTS SECTION
16-4c

Centennial book production is in progress

Maxville

Gordon Winter
527-2888



Anne Guindon has, visiting with her, her sister, Carrie Mulder from Nemegen, Holland. We wish Mrs. Mulder a very pleasant stay in Canada and especially in Maxville and assure her that she will be a real good spring tonic for Mrs. Guindon who has recovered well from her recent illness.

* * *

The Glengarry Club of Ottawa held its annual bonspiel here and home for it were F. B. Villeneuve and his daughter, Stephanie who visited with F.B.'s mother, Mrs. O. F. Villeneuve.

* * *

The event went unannounced, but Ellen and George Baxter recently celebrated their 57th wedding anniversary. Belated best wishes go to the couple who live on the 5th Con. Roxborough and where Mr. Baxter continues to work in his carpenter shop. Their daughter, Jean, and Bruce Reynolds, Verona, were home for the anniversary.

* * *

We were all sorry to learn of Christopher Sabourin's accident and trust his six-week stay in hospital won't be too tough. Eight-year-old Christopher is the son of Janet and Donald.

* * *

Word has been received that Anna MacLeod Wade of Santa Anna, California, has died. Sympathy is extended to her sister, Catherine Munro and other family members. Mrs. Wade used to be a regular summer visitor with her mother, the late Mrs. Malcolm MacLeod, Church St.

* * *

Her many friends were sorry to learn that Gwen McEwen was in hospital and wish her a complete and speedy recovery.

* * *

Michael Quart, Cambridge, made a brief visit to the village while on a business trip through Eastern Ontario.

* * *

Carole Graham, Deep River, visited her aunt, Florence McNaughton, last week.

* * *

Lorna and Gordon Winter were in Orno last Saturday where Mr. Winter represented the Ontario Horticultural Association at the annual meeting of District 17. Mr. Winter was also the guest speaker and had been asked to speak on composting.

* * *

People are wondering about the Centennial book and when it will be out. By the time this is read, it is hoped that the 200 pages of photographs will have been printed. Then they will be placed in the appropriate places between the typed pages, the pages will be numbered and then it will be back to the printers for the final piece of work — the completed book.

* * *

Tomorrow, April 18, registration for pre-kindergarten and kindergarten students at St. Bernard School will take place between 9 and 11:30 a.m.

Under coaches Rejean Forgues, Gilles Sabourin and Gilles Joanette, principal, the students of the school performed very well in the Glengarry Broomball tournament. The Grades 7 and 8 boys were successful against the teams from the St. Marie, Laurier Carriere and Elda Rouleau Schools. In fact, the defeated teams scored no goals. The Grades 5 and 6 boys tied the Elda Rouleau team and were defeated by the St. Joseph team, 2-0.

The girls' team did even better. The senior girls tied the St. Marie team and defeated Laurier Carriere and Elda Rouleau with scores of 5-0 and 6-0. For the junior girls, the scores were St. Bernard 4, Elda Rouleau 0, and St. Bernard 3 and St. Joseph 1.

Main Street, Maxville

It is only the old timers that will know that the street we are going down was once Marlborough Street. Main Street used to jog at the old post office and then turn northward at R. J. Jamieson's store now owned by Michael Cowley-Owen. Some years ago, the names of the streets were exchanged and the present Main Street north became the throughway.

North of the Eppstadt home and restaurant is a relatively new home. Built about 1957, it is the home of Clarice and John Sinclair whose children, Martha, Paul and Edward are all away from home now.

I expect the next home is one of the oldest in the village. I remember Mr. and Mrs. Bill Doucet living there. Mr. Doucet was a village reeve at one time. Then Miss Hanna owned it for some time. Later the Paquette family owned it. Now it is the home of Hilaire and Olive Guindon and family.

The lot on the corner has always been a vacant one.

Across Alexander St. is a small lot which at one time was owned by my grandfather, Finlay McEwen, and was severed from the farm. I expect it was part of the lot on which the Glengarry Curling Club now stands. This lot became part of the Henry McEwen property. This home later became the home of Mr. McEwen's daughter, Bertha and her husband Roderick MacRae. Both are Manor residents but unfortunately Mrs. MacRae is a hospital patient at time of writing.

This home has recently undergone extensive renovation under the ownership of Nick Vlastaris.

* * *

The ladies of St. Michael and All Angels ACW are once again having their spring luncheon this Saturday in the church hall from 11 a.m. to 2 p.m. This year, as well as having a table of "attic treasures," the ladies will be having a sale of pies of all kinds.

* * *

Another group of ladies, those of the UCFO is giving advance notice for a Centennial celebration which will be a pumpkin festival in October.

The advance notice is necessary because there will be a contest for the largest pumpkin and also for decorated pumpkins. Therefore, the giant pumpkin seeds must be purchased now. Plan to join in this fun.

* * *

Convenor of the Centennial Quilt committee, Carole Munroe, reports that ticket sales at Cornwall Square were excellent and wishes to thank Eileen Colbourne, Jean Murray, Dorcas MacDougall and Gladys Roulston for assisting with the sales.

The next sale of tickets in Cornwall will be at the Brookdale Mall on May 11 from 9 a.m. to 4:30 p.m. and Mrs. Munroe needs some volunteers to assist with the sales. She may be contacted at 527-3294.

* * *

This year, the semi-annual rummage sale at the Sports Complex is going to be held on May 14, 15 and 16 with the proceeds used to support the re-organization of a Brownies and Girl Guides groups in Maxville. Anyone willing to help with the rummage sale or to help in forming the groups for September, 1991 are asked to please contact Carole Munroe at 527-3294. Please remember this project when you are doing your spring house or garage cleaning.

* * *

The public school is once again having its Ethnic Day on April 25 as a feature of Education Week. All parents have been invited to participate in this annual event which will feature ethnic costumes, a luncheon from 11:30 a.m.-12:30 p.m. and a wide variety of events in the afternoon.

Young-at-Heart Euchre

Jessie Renwick, Vankleek Hill appeared in the women's circle again at this party with top points, followed by Cecile Lapensee, Laggan and Myrtle McMillan, Apple Hill. For the men, the MacLeod brothers, Norman from Dunvegan and Homer from the Manor, placed first and third with George Jackson, Monkland squeezing in between them.

Ted Lapensee, Laggan, won the door prize as well as a 50-50 draw prize as did his wife Cecile. Other draw prize winners were Eileen Campbell and George Essery, Moose Creek, Marie O'Brien, Monkland, Mrs. Renwick and George Smith, Vankleek Hill, John McMaster, Laggan, and local supporters of this happy time, Gloria Rolland, twice, Margaret Michaud and Herbie O'Byrne.

The next euchre will be held on April 22 at 8 p.m. in the Seniors' room in the Anglican Church.



49 & HOLDING!

EDELWEISS Riding Academy

SPRING SHOW

SATURDAY, APRIL 27

We are offering variety of classes to satisfy everybody. You can come with your own horse or use one of ours. There will be entertainment with the

GUEST—CLOWN "PEPE" FROM GERMANY

CLASSES: (Ribbons awarded to 6th place in each class)
1. Equitation on the flat
A. Beginners — B. Intermediate — C. Advanced
2. Dressage
A. Walk - Trot — B. Basic 1A (walk, trot, canter)

LUNCH — BREAK

QUADRILLE: Dressage figures performed by 4 riders to music

Vaulting-Demonstration = Gymnastics on horseback with children and clown "Pepe"!

3. Equitation over fences (max. 2'6")
A. Beginners — B. Intermediate — C. Advanced
4. Open jumper (max. 3'0")

TIME: Show will start at 10:00 a.m.
ENTRIES: Should be received by the Monday before the show. Add $1.00 for late entries.
FEES: $4.00 per class $10.00 rental of horse for the day.
RULES: Current negative coggins test must be included with entry form. The Edelweiss Riding Academy is not liable for any claims of injury or damage to persons, animals or equipment, therefore, you must bring proof of liability insurance to the show.



Riders must wear protective headgear and proper footwear at all times while riding. Parents or guardian must sign entry form.

For more information **Ika 347-3245**

Country Beef & Pork Shop

ABATTOIR

Government Inspected and Approved

SPECIALS

BEEF HINDS ..... $1.89 lb.

BEEF SIDES ..... $1.55 lb.

1/2 or Whole PORK ..... Only $.95¢ lb.

NOW AVAILABLE

RABBIT MEAT

Special Introductory Price

$2.95 lb.

Only

Deliciously tender domestic Ontario rabbit fits in well with today's way of eating. Mouth wateringly juicy, the meat is all white with a mild taste that's a cross between veal and chicken. As nutritious as it is delicious, Ontario rabbit is a good source of protein, an excellent source of niacin and a good way to include iron in your diet. It is also extremely low in fat and cholesterol.

Ask for a copy of our rabbit recipes!

These prices include cutting, wrapping and freezing

Also available, Canada Grade A-1 Beef

DELIVERY AVAILABLE

North Lancaster 347-2288

Auxiliary discuss plans for spring

The Glengarry Memorial Hospital Auxiliary held a general meeting on April 3. Plans for several spring projects were discussed.

Co-convenors Vivian DaPrato and Carmel Roy presented detailed plans and specific instructions to the committees involved with the Region 9 HAAO conference which we will host at the Glengarry Sports Palace on April 17.

A "Strawberry Gala" will mark the 25th anniversary of the Auxiliary. It will be held the evening of June 8 at Alexander Hall. JoAnne Trottier and Anne McKenna will host this event.

Plans were approved for the purchase of a camera for the Auxiliary and the building of a wall unit for the quiet room.

Volunteer Appreciation Week is April 21-27. Auxiliary volunteers will be remembered at the next general meeting to be held on Wednesday, April 24 at 8 p.m. at the hospital.

SPRING CLEAN-UP SPECIAL

RUG SHAMPOOER

Imagine the convenience of owning your own rug and carpet shampooer. Shampoo your carpets at your convenience and avoid being at the mercy of a timed contract.



ELECTROLUX

Model 5115

—Dry foam process shampooer
—Lifts dirt and stains
—Conditions carpets
—Complete with 3-yr warranty

Only $349

While current stock lasts

Call For An In-Home Demonstration

ELECTROLUX

O.A.C. financing

354 Montreal Rd. Call collect **932-6023**

Incredible RED TAG Lease

only $299.* month

LEASE FROM US! ON-THE-SPOT FINANCING



1991 ACCORD COUPE LX from $15,495*

Plus freight, license, P.D.I. & Taxes.

RED TAG Dealing days is your opportunity to get even more value. This is Honda's biggest **SALE** event of the year. Now is the time to get your car. Now is the time to buy your Honda.

Every 1991 CIVIC ACCORD PRELUDE is RED TAG priced!

There's never been a better time to buy or lease!

CORNWALL HONDA

1200 Brookdale Ave. 933-7558

*Based on 60 mo. lease plus Frt., P.D.I., Lic. & Taxes. 48, 36 & 24 mo. lease also available O.A.C.

5 YEARS WARRANTY

HEATING BILLS TOO HIGH?

We Can Save You Up To 70% On Your Home Heating

Find out everything you need to know about...

Water Source Heat Pumps

Ground Source Heat Pumps

—How they are designed for heating and cooling your home
—How they can save you money and improve your comfort
—Find out how efficient they really are

Learn more about the most efficient way to heat and cool your home, office, apartment building and commercial space.

BRING YOUR QUESTIONS TO OUR SEMINAR

Monday, April 22 at 7 p.m.
Priest's Mill Restaurant
Alexandria

Tuesday, April 23 at 7 p.m.
Best Western Parkway Motor Inn
1515 Vincent Massey Dr. Cornwall

Heat and Cool Your Home For Only 3 gallons per minute

TETCO® by Comfort

33 Main St. Alexandria **525-3877**

16-1c

Iona class will be writing to Alberta students

St. Raphael's
Cathie MacDonald
525-1174



Info Iona

Students of the Week for last week were:

Primary Student is Michael Hagen of Grade 3. Michael is the son of Joseph and Christina of Green Valley. He has shown great improvement in academics and has good listening skills. Loves to participate.

Junior Student is Kim Abrams of Grade 5. Kim is the daughter of Larry and Lois of RR#1 Cornwall. Kim has good communication skills.

Intermediate Student is Leah Rines of Grade 8. Leah is the daughter of Carl and Lynda of St. Raphael's. Leah has been chosen this year's valedictorian.

Students of the Week for this week are:

Primary Student is Rhian Jansen of Jr. Kindergarten. Rhian is the son of Rick and Colleen of Apple Hill. He does outstanding art work and is extremely creative.

Junior Student is Patricia Lamarche. Patricia is the daughter of Jacques and Bernice of St. Raphael's. She has adapted quickly toward her new school and has a very positive attitude.

Intermediate Student is Chantal Thauvette. Chantal is the daughter of Edgar and Joanne of Martintown. She shows kindness and consideration towards others.

The Grade 5 students are writing to another Grade 5 class in Edmonton, Alberta. Mrs. Lynda MacDonald's sister is the Grade 5 teacher of that class. They have written two letters so far and hope to continue writing through the summer.

Iona hosted the fifth annual Optimist Oratorical contest for this region. Five boys and 10 girls participated from the Lancaster region. Markus Rumke, Jason Contant, Tessa Humphries and Tanya Thauvette represented St. Raphael's and did a terrific job presenting their topics.

On April 19 students will participate in a gymnastics meet at Tagwi Secondary School. Forty-five Iona students from Grade 3 and up will participate.

* * *

The CWL held its monthly meeting on April 8. Its annual banquet is scheduled for April 28 in the evening. It will be a pot luck dinner and husbands are welcome. The process of electing new officials has begun.

If anyone is interested in helping, please contact Anna Margaret MacDonald at 525-1174. Preparations for scholarships, confirmation and first communion gifts are under way. Confirmation will be May 27 with first communion at the beginning of June. Members were advised that the resolution to the local townships for support of the Township of Tecumseh's resolution against free standing abortion clinics was turned down. Next meeting will be May 6.

* * *

Winners of the last euchre party for the women were Aline Charlebois, Lucy Shorey, Betty MacDonald and Angie Clouthier. For the men Maurice Lalonde, Lucien Theoret, John McCulloch and Donald McCulloch. Fifty-fifty draw winners were Jacques Larendeau (twice), Marcella Dorie, Lloyd McDonald (twice) and Huetta Allinotte. Door prize went to Lorie Lalonde. Next party will be April 21.

* * *

Birthday wishes this past week go to Luanne MacDonald, Elaine Miller and Sarah MacDonald who had her first birthday on Saturday. This coming Saturday is Kristin MacDonald's second birthday.

* * *

This past weekend the first marriage preparation course was held at Shalom House. Twenty-two couples were involved in the course. Best wishes to all.

Snowbirds return

Glen Robertson
Janet Marr
874-2429



Welcome home to George and Winnie Williams, who have recently returned from a trip to Florida.

Winnie Williams will be conducting an art class at the Davidson Moore Lodge starting May 2 at 1 p.m. It will start earlier this year. For further information please call 347-2306. Everyone is welcome.

* * *

Derrek and Sadie Weatherston joined in the weekly games at the lodge Friday.

BOULANGERIE
D'ANTAN
BAKERY

SPECIALS
Wednesday, April 17 to May 7

Homemade **Sugar Pie** ..... 1.99 ea.
Chicken Loaf ..... 1.99 lb.
CAFE D'ANTAN SPECIAL
Chicken Kaiser Soup and Coffee (Chicken Salad in Kaiser Bun) 3.99

White Sliced **BREAD** 570 g 79¢

Come enjoy delicious coffee, donuts, pastries, salads, sandwiches, soup, etc. in our new café.

CAFE D'ANTAN
Gilles & Carole Charbonneau, props
Hours: Mon., Tues. & Wed. 8 a.m. - 6 p.m.
Thurs. & Fri. 8 a.m. - 9 p.m., Sat. 8 a.m. - 6 p.m.
421 Main St. S. Alexandria 525-5506

BINGO

ORGANISE PAR/ORGANIZED BY
LE CENTRE RECREATIF INC. DE GLEN ROBERTSON RECREATION CENTER
SATURDAY, APRIL 20
1:00 P.M. TO FINISH
HELD AT:
GLEN ROBERTSON RECREATION CENTRE
$2,600 IN PRIZES
*This bingo event is held every third Saturday of each month
$20 FEE PER PERSON INCLUDING 18 CARDS AND SPECIAL
No children under 16 allowed. 16-1c

BLOOD DONOR CLINIC
In Alexandria
THURSDAY, APRIL 25
at
Ecole Perpetuel Secours
Afternoon until Evening 16-1c

50% SPECIAL OFFER

Domaine Maria Goretti Inc.
"Soyez chez vous chez nous"
Richard & Diane Chénier
Propriétaires
Domaine Maria Goretti
105 ST-PAUL, ALEXANDRIA, ONTARIO K0C 1A0 (Residence for the Elderly)

TIRED OF... Winter? Being Lonely?
Cooking and Washing? Same Old Routine?
Household Responsibilities?

WELL IT'S TIME FOR A CHANGE!!!

NO MORE... Lonely Winters! Solitude! Cooking and Washing!
Boring Routines! Household Headaches!
Come and enjoy our friendliness and home cooked meals. 50% off our room and board will be offered for the first month only. Hurry, our rooms are limited. This offer valid until May 31 only!
PLEASE CONTACT RICHARD or DIANE CHENIER AT 525-4440 16-1c

If you looked like this when you got your last *hydro bill*...you should have a Dovetec® Corn Heater!



Protect Yourself Against Rising Fuel Costs...

Now, with a Dovetec Corn Heater, you can release the energy stored in dry corn kernels to heat your home, shop or office... cost-effectively, safely and with far less environmental impact than traditional fossil fuels and electricity. Corn is a quickly renewable resource that's often as close as the farmer down the road!

Protect Your Family Against Creosote Fires...

Dovetec Corn Stoves are ULC approved for *zero clearance* installations; and all electrical components are CSA approved. And with corn heat you never have to worry about chimney fires. Dovetec heaters generate heat so efficiently that they produce no creosote and require no expensive insulated chimney!

Effective Cost to Produce 1,000,000 BTU's

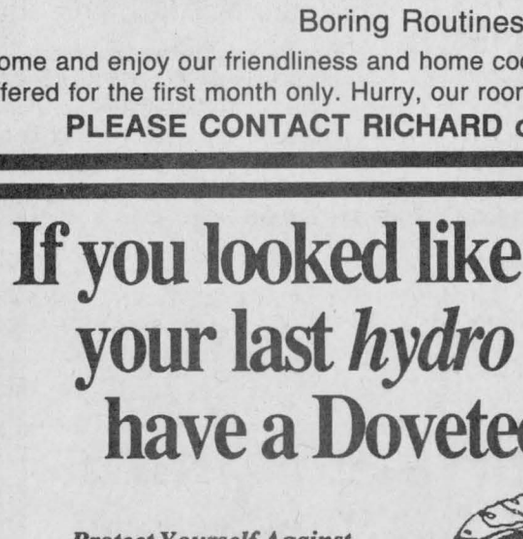

Canada's *only* ULC Approved Corn Heaters
DOVETEC®
CANADA LIMITED

For more information, contact your DOVETEC dealer...

(in Maxville)
Maxville Home Hardware
15 Main Street, Maxville
Bill Shields Tel. (613) 527-2025

(in Bainsville)
Sangster's Sons
Bainsville, Ontario
Tel. (613) 347-2554

© Copyright enviro-tec (910211 Ontario Inc.) 1991



Looking for the Best Selection of New and Used Cars and Trucks



Looking for the Best Possible Trade-in Value?



Looking for the Best Reputable After-Sales Service?



LOOK NO FURTHER!!!

Roy's has over 220 New and Used Cars and Trucks on Inventory Now

Roy's can pay you Top Dollar for your trade because of our low overhead and high volume

Roy's is a three-time winner of the GM President's Triple Crown Award...the most prestigious Customer Satisfaction Award possible for a GM dealer to earn

Roy's
PONTIAC BUICK Cadillac INC.
GMC Truck Centre

THE PRESIDENT'S TRIPLE CROWN
YOUR TRIPLE CROWN WINNING DEALER

We treat you Royally *Nous vous traitons Royalment*

Green Valley **525-2300; 347-7312; 1-800-267-7173**

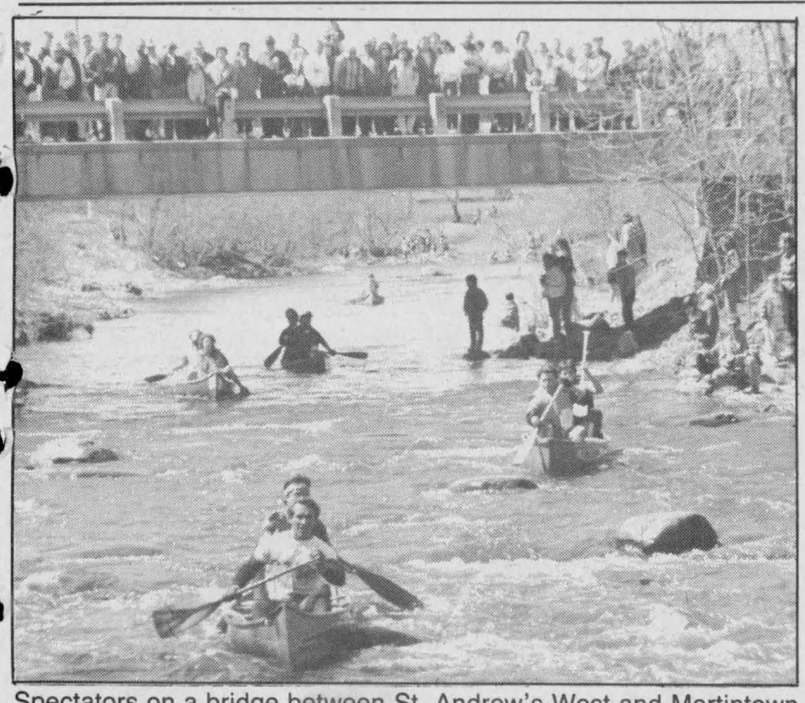

Spectators on a bridge between St. Andrew's West and Martintown check out the action below at Sunday's race.

Staff photo — Greg Kielec

Major, Van Loon triumphant at Raisin River race

Mark Major of Alexandria and Cornwall's Corey Van Loon teamed up Sunday to win the 18th annual Great Raisin River White Water Canoe Race.

The tandem completed the 21-mile trek from St. Andrew's West to Williamstown in 2:24:33 (two hours, 24 minutes, 33 seconds). They were competing in the pro classification.

Second place went to the Alexandria team of Maurice Sauve and Maurice Deguire, with a time of 2:28:26. Coming in third was Pierre Lavictoire (Aylmer) and Martin Lajoie (Vaudreuil-Sur-Le-Lac), in 2:29:47.

Bruno Major (Williamstown) and Martin Lang (Williamstown) teamed up for a fourth-place finish, in 2:29:57. Martin Leveille and Francois Leveille of Laval Ouest came in fifth, in 2:36:14.

Women's division results

Lynn-Marie Gallant of Peterborough and Joanna Faloon of Merrickville captured top spot in the women's division, finishing the race in 2:55:10.

Second-place went to Tina Cairncross (Green Valley) and Kathy Van Loon (Alexandria), in 4:03:37.

Claudine Nadeau (Alexandria) and Stephanie Walker (Alexandria) had a third- place finish (4:06:37).

Mixed results

Ron Phillips and Bonnie Pankin, both of Ramsayville, teamed up to take top spot in the mixed category, with a time of 2:49:39.

The Brockville tandem of Terry Fox and Corry Fox (3:03:15) was second.

(Continued on page 16)

Lochiel in Cup final for second year, Charlottenburgh wins key game Monday

A Monday night win over Lancaster Township has put Charlottenburgh on the verge of clinching a spot in the Glengarry News Cup championship series.

Lochiel has long since earned a berth into the final but Lancaster and Charlottenburgh came into Monday's tilt each with 2-2 records and four points. A Charlottenburgh 6-3 win gives the defending champs six points, with just one round-robin game remaining for each team.

A win over struggling Town of Alexandria last night (Tuesday) would have clinched second place for Charlottenburgh, and eliminated Lancaster. Lancaster needed a win over Lochiel to keep its hopes alive.

In Monday's crucial contest, Charlottenburgh yielded the first goal to Lancaster's Andy Meth 17 seconds into the first period, but then roared back with the next four. Dwayne Spink and Murray MacDonald scored 90 seconds apart midway through the first period as Charlottenburgh took a 2-1 lead.

Second period goals by Brent MacDonald and Daryl Menard increased the lead to 4-1.

Lancaster got back into the game in the third period. Jimmy Danaher's goal closed the gap to 4-2 with 11:52 left. Ron Lefebvre cut it to 4-3 with 3:15 to go.

But Charlottenburgh put the game away with goals from Brent Laplante and Daryl Menard in the final minute.

Lochiel improved its record with a 4-0 blanking of Alexandria. After a scoreless first period, Lochiel took charge with three second stanza goals. Names of goal scorers are unavailable.

Sunday night games

In games played Sunday night, Lancaster Township doubled Alexandria 6-3, and Charlottenburgh handed Lochiel its lone setback (4-3) thus far.

Brent Laplante converted a Shane McDonell setup with 1:56 remaining in the third period to snap a 3-3 tie and lift Charlottenburgh to the victory.

Trailing 2-1 after the first period, Charlottenburgh got goals two minutes apart in the second period from McDonell and Daryl Menard to take a 3-2 lead to the third.

Darrell Hay tied it for Lochiel with 9:21 left in the game. Hay had two goals. Eric MacSweyn also scored for Lochiel.

Mike MacDougall notched the first period goal for Charlottenburgh.

Lancaster built period leads of 3-1 and 4-2 in its win over Alexandria.

Glen Campbell had a pair of goals for the winners. Andy Meth, Jim Danaher, Ryan Currier and Grant McDonald also connected for Lancaster. Ron Lefebvre had three assists.

Friday night results

After dropping its first two games, Charlottenburgh got on track Friday night beating Alexandria 5-1.

Charlottenburgh built a 5-0 lead before Shawn McClement's shutout bid was spoiled by Norm Decoste's goal with eight minutes left in the third period.

Darin Menard and Brent Laplante connected in the first period giving Charlottenburgh a 2-0 lead.

Mike MacDougall and Robert Curran scored in the second frame, as Charlottenburgh went ahead 4-0. Shane McDonell increased the lead with a goal early in the third.

Three first period goals sparked Lochiel past Lancaster 5-1.

Darrell Hay scored two of them.

(Continued on page 14)

Cup schedule

The Glengarry News Cup final has been changed from a best-of-seven to best- of-five series.

Here is the championship series schedule:

Game One: Thursday, Apr. 18, 8 p.m.

Game Two: Friday, Apr. 19, 8 p.m.

Game Three: Saturday, Apr. 20, 8 p.m.

Game Four: Sunday, Apr. 21, 8 p.m. (if necessary).

Game Five: Monday, Apr. 22, 8 p.m.

Glengarry News Cup Standings (includes Monday night's games, does not include Tuesday night's games.)

	W	L	T	Pts.
Lochiel	5	4	1	0 8
Charlottenburgh	5	3	2	0 6
Lancaster	5	2	3	0 4
Alexandria	5	1	4	0 2

Tuesday games

Charlottenburgh vs Alexandria; Lochiel vs Lancaster.

Bridge results

Alexandria and District Bridge Club
April 9
North-South

1. Maurice Lagroix and Dawson Pratt. 2. Marcel Baumet and Suzanne Hazlett. 3. Yvonne Roussin and Anne Marie Viau.

East-West

1. Vivienne Campbell and Serge Marceau. 2. Barbara and Duncan MacDonell. 3. Joseph Friedberg and Anna Vermeeren.

Williamstown Bridge Club
April 10

1. Maurice Lagroix and George MacDougall. 2. Audrey Blair and Dawson Pratt. 3. Julie Lafleur and Nora Ruth.

Tapis on verge of title

Tapis Richard will have the opportunity to cap a splendid season tonight (Wednesday) when it plays Art Benton in Game Three of the best-of-five Alexandria Ladies Sponge Puck League championship series.

Tapis can wrap up the series thanks to a dramatic Game Two overtime win last week, one that puts the regular season pennant winners ahead two games to none.

Tied 1-1, Ann MacMillan found the mark with 8:15 left in a second sudden-death overtime period to give Tapis a series stranglehold. Sue Stewart picked up an assist on the winning goal.

Tapis had taken a 1-0 lead when Mary Nixon connected with 36 seconds remaining in the first period. Stewart collected her first assist on the goal.

Art Benton came back to tie 1-1 on a Karen MacDonald goal two minutes into the middle stanza. Tracy Belch set up the equalizer.

Titley poised for "B" title

Titley followed up a 2-0 win in the first game of the consolation final against SunLife with a 3-2 victory in Game Two last Wednesday.

Leading 2-1 late in the third period, Bridget Cameron scored for Titley with 4:46 to go increasing the advantage to 3-1. Shirley Hay picked up an assist.

It turned out to be the winning marker. Laura Thompson narrowed the deficit to 3-2 netting a SunLife goal with 10 seconds remaining in regulation time. Johanne Lauzon assisted.

After a scorless first period, Titley took a 2-0 advantage on second period goals by Hay (assisted by Lori Oma) and Fiona McPherson. SunLife finally got on the scoreboard cutting the margin to 2-1 when Sue Lalonde converted a Lauzon pass with 8:22 left in the third stanza.

Off to under-17 camp

An Alexandria player is one of two members of the Seaway Valley Major Bantam AA Rapids club who has been invited to attend the regional tryouts of the under-17 hockey team that will represent Ontario at next winter's Canada Games.

Nygel Pelletier, 16, will join other top prospects from Eastern Ontario at the tryout camp in Ottawa April 27 and 28. Pelletier is a defenceman.

Martin Laroche, a 15-year-old centre from Cornwall, will also attend.

Nine players from the tryout camp — a goalie, three defencemen and five forwards — will be selected at the Ottawa camp to attend the all-Ontario tryouts in Cornwall later this summer.

SD&G championships held

St. Lawrence High School collected 44 points to take top spot at the SD&G senior badminton championships Wednesday (Apr. 10).

Rothwell-Osnabruck came in second with 32 points. Rounding out the field was Seaway (26), Char-Lan (22), CCVS (21), Tagwi (16), St. Joseph's (14) and General Vanier (10).

The lone local winner was Char-Lan's Greg Deschamps, who edged a Seaway competitor8-15, 15-10, 15-5 in the boy's singles final.

The Tagwi team of Karen Villeneuve and Heather O'Brien lost in the girls doubles final to St. Lawrence.

Crowds slowly improving at News Cup games



Todd Hambleton
Sports editor

Now that the local junior "B" season is over, let's turn our attention to the Glengarry Cup.

There's some pretty good hockey being played in what has to be the county's best-kept sports secret. Arena manager Mike Depratto says crowds haven't been very good, but with 75 to 100 people attending the round robin double headers, there's been a solid core of fans that have kept coming back.

So it's not quite the Who Cares Cup like it was during the two-year sabatical without play between '88 and '90. But even before The Glengarry News Cup went into hiding, interest in it was on the decline. The magic of the championship series' of the late 70's, played before packed houses at the Sports Palace, has never been recaptured. Where are you now, Bimbo McDonell, Brian Reasbeck, Bob Currier?

We suspect hockey on TV every night of the week and junior B burnout (how much hockey can you watch?) are two of several factors in the reduced crowds.

But there are a lot of good things about the Cup. The format is one. Pitting teams from each township (save Kenyon) and the Town of Alexandria is a great idea.

The price is right. At $2 ($1 for students) you definitely get more bang for the buck. This is NHL rules hockey and (almost) anything goes. Tired of watching those tedious wrestling matches during the interminable junior "B" season? Then check out Glengarry's native sons battling it out where a fighting penalty is a five-minute respite before re-entering the fray.

Who's going to win this year's edition? After Monday night's games it looked like Charlottenburgh, last year's winners, and Lochiel would meet in a rematch.

Charlottenburgh started out 0-2 but have since won three straight games. When they have their ringers out — and they did Monday night in a crucial win over Lancaster — they're tough to beat. This team has loads of offence (Dwayne Spink, Murray MacDonald, Daryl Menard, and Darin Menard are some of the sources). Brent Laplante, another former Char-Lan Rebel, anchors the defence. Don't bet against them.

Lochiel will be hard-pressed to pull off the upset. It will need solid goaltending from Mark Titley and more timely goals by Darrell Hay, its best player in the round robin.

Better hurry to catch some of the action. The traditional seven-game set has been trimmed to a best-of-five. It will all be over by Monday at the latest.

Sports fans: *Please see In the Glens, page 4, for an article by Angus H. McDonell on the Maxville Millionaires Hockey Club.*



Glengarry Kinsmen won the Border League playoff championship Thursday night. Team members are, in front from the left, Lyle Ross, Carter MacDonald, Kevin Wilson, Leo Seguin, Jim McDonell, and David McDonell. In back is Yves Poirier, Mark Titley, Jim Danaher, Kenny MacDonell, Robert Prevost, Kevin Welcher and Ron MacDonald.

Glengarry Kinsmen best in Border League, win title over Lancaster

To a man, the Glengarry Kinsmen were a happy lot after the team wrapped up the hard-fought Border League playoff championship series against Lancaster Thursday night at the Sports Palace.

Maybe some players were more jubilant than others. Like Jim McDonell, Kinsmen goaltender and league president, who's been playing in the Border League since 1976, and until Thursday, had never been on the winning team.

Then there's Kinsmen forward Leo Seguin, who's been on the winning Border League team for eight out of nine years since his junior "B" career came to an end. But can it be just another ho-hum championship when you lead your team to victory scoring six goals?

The final score was 8-6. Kinsmen came into the game with a 5-3 points lead in the six-point series. All they needed was a tie, but they got more, indeed, they got more than they bargained for against a Lancaster team that fell far behind but refused to go down without a squawk.

To wit: it was 5-2 Kinsmen after the second period, but four consecutive goals in the third gave Lancaster a 6-5 lead in a game that, had they won, would have evened the series.

With time running down, Kinsmen had an opportunity presented to them when Lancaster's Mark Hutchison sat out an interference penalty with 4:17 to go. A minute later, with 3:20 remaining, Seguin netted his fifth goal tying it up 6-6. Hutchison was released from the penalty box and soon after cross-checked referee Andy Lawson. Hutchison was assessed a match penalty.

Kinsmen went on to win the game outright when Seguin connected with 2:23 to go to put his team up 7-6. David McDonell scored the final goal into an empty net. Yves Poirier also scored for Kinsmen, which led 2-1 after the first period. Ron McDonald had three assists for the winners; Poirier had two helpers.

Steve Stewart had three goals for Lancaster, including the first two of their third-period comeback. He scored with 11:51 and 10:50 remaining to narrow the deficit to 5-4.

Claude Seguin tied it 5-5 connecting with 6:32 to go. With 6:14 remaining, Dan Bruyere put Lancaster ahead 6-5.

Gordie Howes also scored for Lancaster. Bruyere had three assists. Howes, Brian Ward, Scott Campbell and Al Stewart each collected a helper.

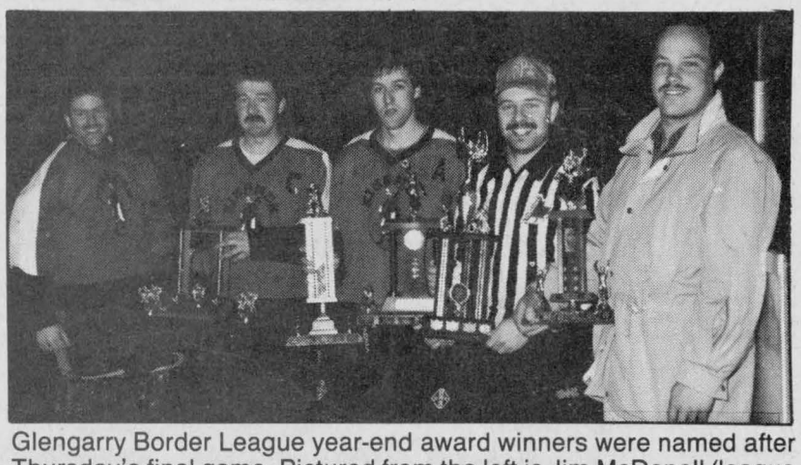

Glengarry Border League year-end award winners were named after Thursday's final game. Pictured from the left is Jim McDonell (league president), Carter MacDonald (most dedicated player), Leo Seguin (top scorer, regular season MVP, playoff MVP), Kevin McRae (top referee) and Peter Wensink (top goaltender, Champions Roadhouse). Not pictured is Glen Hay (Champions Roadhouse), who was selected sportsmanship award winner and top defenceman.

Staff photo — Todd Hambleton

Alexandria Auto Glass tops Farley in final game

The Alexandria Auto Glass and Trim team got away with one Sunday at the annual Alexandria Company Hockey Tournament.

Their game-plan going into the "A" final was to limit the effectiveness of dangerous Farley Windows sniper Leo Seguin. They couldn't.

Seguin scored all three of his team's goals on low-flying Cruise Missile wrist shots. But Alexandria Auto Glass managed to prevail in the championship game by a 5-3 score against last year's tournament winners.

Tied 3-3, Andre Seguin's shorthanded goal on a breakaway deke past Josh Harrington with three minutes left in the second half lifted Auto Glass to the win. Auto Glass had an empty net marker in the final minute.

Auto Glass held a 2-0 first-half lead and was up 3-1 with 10 minutes left in the game when Seguin scored twice in less than a minute to tie the score.

Other Auto Glass scorers were Todd Hambleton, with a pair, Richard Picard and Michel Seguin.

Serge Picard was chosen Auto Glass most valuable player; Seguin was Farley Windows MVP.

Auto Glass advanced to the title scoring a 1-0 semifinal win over Construction Boys. Andre Seguin scored the goal. Auto Glass posted an 8-3 win over Consoltex in a first round matchup. Andre Seguin had three goals for the winners; Michel Seguin added a pair. Roland Duval, Hambleton and Serge Picard also scored. Denis Gregoire had a pair for Consoltex. Stephane Nadeau added a single.

Farley Windows got past Carnation 5-3 in semifinal action. Randy Cousineau, Leonard Seguin, Alain Jeaurond, Leo Seguin and Raymond Robinson tallied for Farley. Ken Robinson, Luc Sabourin and Victor Denobriga were the Carnation marksmen.

Farley doubled Alexandria Moulding 11 by a 4-2 score in a first-round game. Raymond Robinson, Richard Deschamps, Mario Dumont and Junior Ingin had the Farley goals. Guy Poirer and Martin Seguin conected for Alexandria Moulding 11.

Consolation division

Roy's Garage took the consolation championship game 5-3 over Alexandria Moulding 1. Stephane Landriault had a pair for the winners; Richard

(Continued on page 15)

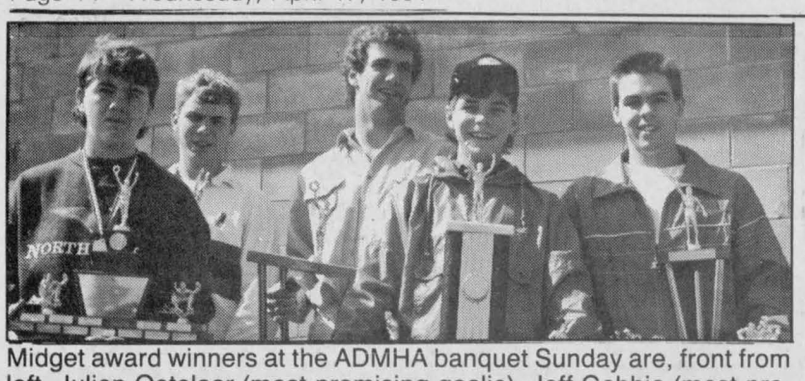

Midget award winners at the ADMHA banquet Sunday are, front from left, Julien Oetelaar (most promising goalie), Jeff Gebbie (most promising referee) and Steve Poirier (most sportsmanlike player, midget travelling). In the back is Randy Gebbie (co-winner, midget travelling MVP with Stephane Pilon) and Patrick Ravary (President's Trophy for best combining hockey with scholastics).

Staff photo — Todd Hambleton



Most valuable players selected at the awards ceremony Sunday, are, in front, Jason Poirier. Second row, from left, Lee Leblanc, Matthew Lalonde, Jason Lobb, Ryan Lobb, Michael Lauzon, and Roch Gauthier. In the third row is Donald Roy, Jonathan Wylie, David Leblanc, Nicholas Prieur, Francois Lortie, Murray MacLeod, Brad McMillan, Patrick Picard, and Jonathan St. John. In the fourth row is Pascal Dicaire, Pat Brisson and Kevin Quesnel. In back is Randy Gebbie, Sylvain Lavigne and Julien Oetelaar.



Most improved players selected at Sunday's banquet are, in front from the left, Jimmy Bray, Alain Legault, Kevin Lobb, Sylvain Diotte, Addison MacDonald, Marc Sauve and Robbie Ladouceur. In the back is Francois Boisvenue, Jean-Luc Decoeur, Steven Van Den Oetelaar, Eric Robillard, Timothy Van Overbeek, Jeremy Dubeau, Andre Sauve and Cassie Depratto. In the third row is Rodney Lobb, Eric Lobb, Paul Stang and Sean Villeneuve.



Top defenceman trophy winners are, from left, Sylvain Gauthier (bantam house league), Eric Ladouceur (midget house) and Roch Decoste (peewee house).

Staff photo — Todd Hambleton

Trophies, medals in abundance at ADMHA awards presentations

The Alexandria and District Minor Hockey Association held its annual year- end awards presentations Sunday afternoon at the Glengarry Sports Palace.

Winner of the President's Trophy, awarded to the player in the association who best combines hockey and academics, was Patrick Ravary.

Selected as the most promising young referee was Jeffrey Gebbie.

Travelling team results

Most-valuable, most-sportsmanlike and most-improved player trophies were presented to deserving members on each travelling team. Trophy winners for the Knights of Columbus Novice Glens were Kurt MacSweyn and Roch Gauthier (most valuable players), Stephane Van Den Oetelaar (most improved player) and Nygel Newland (most sportsmanlike player).

Copping silverware for Caisse Populaire Atom Glens was Jason Poirier (MVP), Timothy Van Overbeek (MIP) and Guillaume Ouimet (MSP).

Winners for Lalonde General Store Peewee Glens were Julien Oetelaar (MVP), Sean Villeneuve (MIP) and Andrew Taillefer (MSP).

Sultan Drugs Bantam Glens winners are Norman Jeaurond and Sylvain Lavigne (MVP), Roch Jeaurond (MIP) and Liam Kemp (MSP).

For Hope's Auto Parts Midget Glens, Stephane Pilon and Randy Gebbie shared the MVP award Trevor Levert is MIP and Steve Poirier is MSP. Also winning midget awards is Julien Oetelaar, named most promising goalie, and Luc Murray (best defenceman).

House league division winners

Five awards were handed out in the novice division. Brad MacMillan is MVP, Christian Brunet was chosen MIP, and Marc Andre Leroux was selected MSP. Jason Lobb was chosen best goaltender, and the best defenceman award was shared by Jonathan St. John and Patrick Picard.

Trophy winners in the atom division are Jonathan Wylie (MVP), Jimmy Bray (MIP), and Jean Francois Lafrance (MSP). Kevin Quesnel was chosen top goaler.

Peewee division winners are Pascal Decoeur (MVP), Paul Stang (MIP), Eric Lavigne (MSP), Roch Decoste (top defenceman), Kevin Lobb and Alain Legault (best basic skills) and Claude Lefebvre (best goaler).

Bantam trophy winners are Pierre Lauzon (MVP), Eric Lobb (MIP), Eric Decoste (MSP), and Sylvain Gauthier (best defenceman).

Winners in the midget division are Lucien Lefebvre (MVP), Rodney Lobb (MIP), Bernard Quesnel (MSP) and Eric Ladouceur (best defenceman).

The list of medal winners for each team will appear in next week's paper.



Most gentlemanly players are, in front, Eric Major, in row two from left, Guillaume Ouimet, Dominic Seguin, Gabriel Larocque, Jocelyn Lamarche, Jean- Francois Lafrance, Jonathan MacDonald, Blair MacMillan and Francois Lavigne. In back is Bernard Quesnel, Eric Decoste, Marc-Andre Leroux and Eric Lavigne.

Glengarry News Cup round robin results

(Continued from page 13)

John MacSweyn increased the lead to 3-0 with 34 seconds left in the opening stanza.

Lochiel padded its lead with a second period goal from Leonard Seguin, and third stanza goal by Luc Duval.

Todd McDonell scored the lone Lancaster marker.

Local volleyball team triumphant at Cornwall tournament

The Alexandria 1 volleyball team walked away winners at a charity tournament last Saturday (Apr. 6) in Cornwall.

Alexandria knocked off Golden Bears 21-18 in the tourney semifinal, then knocked off La Citadelle 21-10 in the championship game.

THE ORIGINAL Champions ROADHOUSE

BRIAN GREENWAY BAND



THIS FRIDAY AND SATURDAY

April 19 & 20

ROCK 'N ROLL

Of Brian Greenway and his Band

(Formerly of April Wine)

NEXT WEEKEND...More Rock 'n Roll

THE JIMMYDOGS

"WHERE GOOD SPORTS GATHER"

103 Main Street, Alexandria 525-2128

PLAYERS NEEDED

Grand Slam

Players interested in playing slo-pitch league on Mon. & Thurs. nights can contact Richard "Bayou" Hamelin at

525-1280



Glengarry Sports Palace

ICE PROGRAM

WEDNESDAY, APRIL 17
3:00 p.m. — Free Skating
THURSDAY, APRIL 18
10:00 a.m. & 1:00 p.m.
Moms & Tots
8 p.m. Glengarry News Cup
FRIDAY, APRIL 19
8 p.m. Glengarry News Cup
SATURDAY, APRIL 20
8 p.m. Glengarry News Cup
SUNDAY, APRIL 21
Figure Skating Show
8 p.m. Glengarry News Cup
WEDNESDAY, APRIL 24
3:00 p.m. — Free Skating
THURSDAY, APRIL 25
10:00 a.m. & 1:00 p.m.
Moms & Tots
Macdonald Blvd., Alexandria
TEL: 525-3600 16-1c

SUPER SALE 40% OFF

ALL SPORTS SOUVENIRS

SWEAT SHIRTS, CAPS, MUGS, T SHIRTS, JOGGING SUITS, ETC.

Everything Must Go....To Make Room For A Brand New Shipment!



Apple Gallery

Division of

Rob McIntosh China & Crystal Shops

South Lancaster *(Hwy #401 & Hwy #2 south of the overpass)* 347-2461

SPRING INTO THE PLANTING SEASON WITH A PRE-OWNED PICK-UP!

ALL MAKES & MODELS!!



CHECK OUT THESE DEALS

P85—1988 Aerostar XLT, fully loaded $16,895	90-112B—1986 Econoline V-8, auto. 7,495
89-078B—1986 Ranger Explorer V-6, standard 7,595	90-116A—1987 F250 Super Cab, auto. 7.3L diesel 11,895
89-106B—1987 Ranger, 4-cyl., 5-spd. 7,895	91-005B—1989 Ranger Custom V-6, standard, cap 10.995
90-048B—1988 Dodge Ram V-6, stand. 8,995	91-011A—1989 F150 Super Cab, I6, standard 12,995
90-053B—1986 F150 Super Cab, V-8, standard 7,995	91-057A—1987 F150 Custom I6, auto. 91-057AA—1988 GMC 3/4, 4 x 4 diesel 11,295

$69 Down Gives You

6.9% Interest for up to 36 months

AN EXPERIENCE IN SATISFACTION

GLENGARRY FORD

Lincoln-Mercury

Hwy. 34 south, Alexandria

525-3760 or 347-3780

SPORTS CALENDAR

SPORTS PERSONALITY OF THE WEEK



Natalie Seguin, of Dalhousie Mills, will be vying for the title of "Fleur des Neiges" (Snow Queen) for the Nord-Ouest Montreal region Saturday. She will be representing the Dalhousie Snowmobile Club. The competition will be held in Coteau-Du-Lac. She is the 18-year-old daughter of Rejean and Denise Seguin.

GLENGARRY NEWS CUP FINALS
Starts Thursday (8 p.m.)
Glengarry Sports Palace

* * *

ALEXANDRIA LADIES SPONGE PUCK FINALS CONTINUE TONIGHT
WEDNESDAY
8 p.m. "B" final: Titley vs SunLife
9 p.m. "A" final: Tapis vs Art Benton

* * *

ALEXANDRIA FIGURE SKATING CLUB SHOW AND AWARDS PRESENTATIONS
Sunday, April 21, Glengarry Sports Palace
Awards at 3 p.m.

* * *

CHAR-LAN INDOOR SOCCER LEAGUE PLAYOFF CHAMPIONSHIPS
Monday, Apr. 22, Char-Lan High School
7:30 p.m. U2's vs United
8:30 p.m. F.I.S.T. vs Stars

* * *

SD&G NO-CONTACT BROOMBALL LEAGUE BANQUET
Saturday, April 27, Maxville Complex

MASSON INSURANCE BROKERS LIMITED
All types of Insurance For Your Needs
8 St. George St. W.
525-1836

LAUZON ACCOUNTING
BOOKKEEPING & INCOME TAX RETURNS
124 Main St. S., Alexandria
525-2069 if busy call 525-4731

OUELLEX HOLDINGS INC.
CLAUDE OUELLETTE
Alexandria - 525-2132

Always a great deal with a great deal of service
MAC'S MARINA
•Boat & Motor Rentals
•Boat Housing & Berth Rentals
•Complete Marina Services
MERCURY OUTBOARDS
Let The Legend Move You
South Lancaster, Ontario 347-2788

CHEV OLDS TITLEY
Highway 34 South, Alexandria
525-1480 or 347-2436

TELEVISIONS-STEREOS-TOWERS
ANTENNAS-ROTORS, ETC.
With 22 Years Experience
Ladouceur Electronic Service
(Located at Marcel TV Furniture Ltd.)
(613) 525-3695

RAVTEK
BOOKKEEPING SERVICES
Prompt, Efficient Service on your Income Tax Returns
375 Main St. S.
Alexandria 525-5222

Betty — GRÂCE A VOUS BECAUSE OF YOU
GEORGE LANTHIER ET FILS LTÉE
Alexandria 525-2435

M&D BOISVENUE SPORTS
MICHEL & DIANE BOISVENUE
COMPLETE LINE OF SPORTING GOODS
ALEXANDRIA, ONT.
55 MAIN ST. S. TEL: 525-3688

Glengarry Sports Palace
Macdonald Blvd.
Alexandria
525-3600

WILFRID MAJOR
Feed Service
North Lancaster
347-3211 or 347-3919

ALEXANDRIA IGA
Main St. S. Alexandria

Roy's PONTIAC BUICK Cadillac GMC Truck Centre
We treat you Royally
525-2300

GLENGARRY AGGREGATES + CONCRETE
We do our level best
Green Valley 525-1750



Rebels trophy winners

Char-Lan Junior "B" Rebels held their 12th annual awards dinner Saturday night in Williamstown. Pictured in front, from the left, is Denis St. Jean (rookie of the year), Greg Wylie (most dedicated and effective player), Bob Bowles (co-winner of best defencman award with Danny Murphy), and Shane McDonell (top affiliated midget player). In the back from left is John Edgerton (regular season MVP, winner of overall proficiency award voted by the coaches), Mike Mittiga (co-winner of most improved player award with Marc Beaudet), Ron Lefebvre (co-winner, most game-winning goals), and Matt Germain (co-winner of most game-winning goals, top scorer award). Trevor Bowles was selected sportsmanship trophy winner.

Staff photo — Todd Hambleton

Company results

(Continued from page 13)

Prieur, Remi Sauve and Dave Lepage added singles. Richard Hamelin, Andre Cholette and Stephane Roman scored in a losing cause.

Roy's reached the final by edging Alexandria Moulding II 5-4 in a semifinal game. Landriault had a pair for the winners; Mike Prieur, Gilles Massia and Gilles Gareau added singles. Gerry Blanchette and John Soucy each had a pair for Alexandria Moulding II.

Roy's lost its first-round game 6-2 to Carnation. Luc Sabourin scored the first five Carnation goals. Victor Denobriga connected for one. Serge St. Louis and Stephane Landriault had the Roy's markers.

Alexandria Moulding I reached the "B" final by topping Consoltex 7-6. Andre Cholette and Roch Cholette each had a pair for Moulding. Guy Quesnel, Carter MacDonald and Serge Lefebvre added singles. Andrew Sauve had a pair of goals for Consoltex.

Alexandria Moulding I was bounced into the "B" pool dropping its first game 5-4 to Construction Boys. Serge Bellefeuille and Yvon Lafrance each had a pair for Construction Boys. Serge Titley also scored. Roch Cholette, Andre Cholette, Serge Lefebvre and Richard Hamelin replied for Moulding 1.

Team most valuable players are Stephane Landriault (Roy's), Norm Baribeau (Construction Boys), Billy McBean (Consoltex), Roch Cholette (Alexandria Moulding 1), Luc Sabourin (Carnation) and Denis Decoste (Alexandria Moulding 11).



Glengarry Soccer League Registration

Saturday, April 28 and May 4

Alexandria: Sports Palace, 12:00-3:00 (both days)
Greenfield: Township Hall, 1:00-3:00 (both days)
Maxville: Contact Elizabeth Ferguson, 527-2186
Glen Sandfield: Lochiel Soccer Field, **April 28 only** from 9:00-12:00
Laggan & Lochiel: Laggan Public School, **April 28 only** from 12:00-3:00
Dunvegan: Sunday School Hall, **April 28 only** from 10:00-12:00
Glen Robertson: Social Centre, 12:00-3:00 (both days)

REGISTRATION FEES

Senior Ladies: Born 1973 and prior, $18.00
Bantam Boys: Born 1975, 76 and 77 plus 2 born 1974 allowed per team, $15.00
Bantam Girls: Born 1974, 75, 76 and 77, $15.00
Peewee Boys: Born 1978, 79 and 80, $10.00
Intermediate Girls: Born 1978, 79 and 80, $10.00
Sprites: Born 1981, 82 and 83, $10.00
Junior Girls: Born 1981, 82 and 83, $10.00
Co-Eds: Born 1984, 85 and 86, $5.00

Late registration fee of $5.00 added on except for Co-Eds and Senior Ladies

Players who did not register in the league last year must provide a copy of birth certificate or other proof of age.

Secretary-Treasurer: **Coileen Kennedy 525-3029**

Scoreboard

Alexandria Ladies Sponge Puck League
Playoff Scoring Leaders

	G	A	Pts.
Sue Stewart, Tapis	2	2	4
Dawn McDuff, Tapis	3	0	3
Ginette Lalonde, Art Benton	3	0	3
Laura Thompson, Sunlife	3	0	3
Wendy Hay, Titley	2	1	3
Shirley Hay, Titley	1	2	3
Mary Nixon, Tapis	1	2	3
Debbie Nadon, Art Benton	1	1	2
Donna MacGregor, Art Benton	1	1	2
Elaine Oetelaar, Tapis	0	2	2
Johanne Lauzon, Sunlife	0	2	2

Caisse Populaire Atom Glens 1990-91
Games played: 73; Win 44, ties 11, lost 18.

	G	A	Pts.
Sylvain Campeau	68	40	108
Jason Poirier	55	51	106
Stephane Boisvenue	56	27	83
Gregory Lalonde	30	49	79
Timothy Van Overbeek	28	33	61
Eric Leroux	2	35	37
Jamie Ladouceur	18	17	35
Ghislain Valade	12	19	31
Guillaume Ouimet	7	23	30
Andrew Bowen	12	11	23
Michel Quesnel	4	18	22
Daniel Boisvenue	10	9	19
Ryan Nielsen	3	8	11

Goalers: avg. goals against
Robin Gauthier 1.939
Jason Larocque 1.945

Manager — Gilles Leroux; Coach — Michel Boisvenue; Asst. Coach — Raymond Poirier.

Alexandria Lalonde General Store Peewee Glens 1990-91 Final Stats

Final Season Record: 23 games, 6 wins, 7 losses, 10 ties (4th place in 5-team league).

Final Playoff Record: 8 games, 2 wins, 6 losses, (4th place in 5-team league).

Final Record for Exhibition games and Tournaments: 36 games, 22 wins, 12 losses, 2 ties.

Final overall record: 67 games, 30 wins, 25 losses, 12 ties.

	GP	G	A	Pts.	PIM
Eric McCarthy "A"	65	45	23	68	36
Eric Hagen	66	30	22	52	16
Karl Hehn	66	20	23	43	88
Chancey Lajoie "A"	64	22	17	39	44
Alain Decoste	61	23	15	38	85
Scott Nielsen	64	10	26	36	16
Jean Theoret	66	9	19	28	46
Steven St. Denis "C"	67	8	16	24	50
Mark Laferriere	62	8	13	21	10
Andrew Taillefer	62	4	12	16	16
Dominic Laferriere	58	4	10	14	63
Bruce MacLeod	66	0	9	9	55
Sean Villeneuve	67	2	6	8	24

Coach and Co-Manager — Daniel Brunet; Co-Manager — Adrian St. Denis; Assistant Coach — Roch Lajoie.

1991 activity changes

The Chairman of District 8, Ontario Senior Games, Hugh Allen MacDonald, Alexandria, Ontario has announced changes which will be of interest to bridge players. The 1991 schedule enables players to enter both sections, i.e. duplicate and/or rubber bridge semi finals. These competitions are available to persons aged 55 and older.

Rubber bridge — Semi Finals

Glengarry County: Alexandria Legion Hall on April 24, 1991 at 12:30 p.m.

Rubber Bridge — Finals — District 8: RCAF Wing, Water Street, Cornwall at 12:30 p.m. on June 4.

Duplicate Bridge — District 8: Semi-Finals: Masonic Hall, 333 Second Stret East, Cornwall, at 12:30 p.m. on May 3.

Finals: Masonic Hall, Cornwall at 12:30 p.m. on May 10.

No previous enrolment is necessary at any of the rubber bridge events and further information may be obtained by calling D. G. MacDonell at 525-4014.

Stars, F.I.S.T. tied going into final game

Going into Game Two of the Char-Lan Indoor Soccer League playoff final a year ago, Glengarry Stars had the luxury of being up a goal in the two-game, total goals series.

This time, their series will be up for grabs. Defending champs Stars and Cornwall F.I.S.T. — last year's finalists — played to a 2-2 draw in Game One of their series Monday night at Char-Lan High School gym.

All four goals were scored in the first 10 minutes of the contest. At the five minute mark, Garry Sanderson put F.I.S.T. in front 1-0.

Two minutes later, Brian Cameron scored for Stars tying it 1-1. Three minutes later Danny Trottier gave F.I.S.T. a 2-1 lead, but it was shortlived. Seconds later Darrell Hay knotted the scored 2-2.

Goaltenders Jeff Lowe (Stars) and Scott Dumoulin (F.I.S.T.) were unbeatable after the early enslaught.

Game Two will be played Monday, starting at 8:30 p.m.

Last year Stars held a 3-2 lead heading into Game Two.

Consolation final results

The consolation final is a Char-Lan intrasquad game, with United facing off against U2's.

United holds the advantage after recording a 4-3 win in Game One.

The contest featured a pair of natural hat tricks. Gareth Pye scored three straight Char-Lan United goals in the first half as his club took a 3-1 lead.

Todd Cameron, who had scored U2's first-half marker, netted two more in the second period, tying the game 3-3 with a goal 10 minutes before full time.



Alexandria & District MINOR HOCKEY ANNUAL MEETING
Monday, April 29
7:30 p.m., Glengarry Sports Palace
EVERYONE WELCOME
Your support is needed for continual success of Minor Hockey

IMPALA MOTEL
South Lancaster Hwy #2, south of 401 overpass

Winners of the 2nd Impala Doubles Tournament

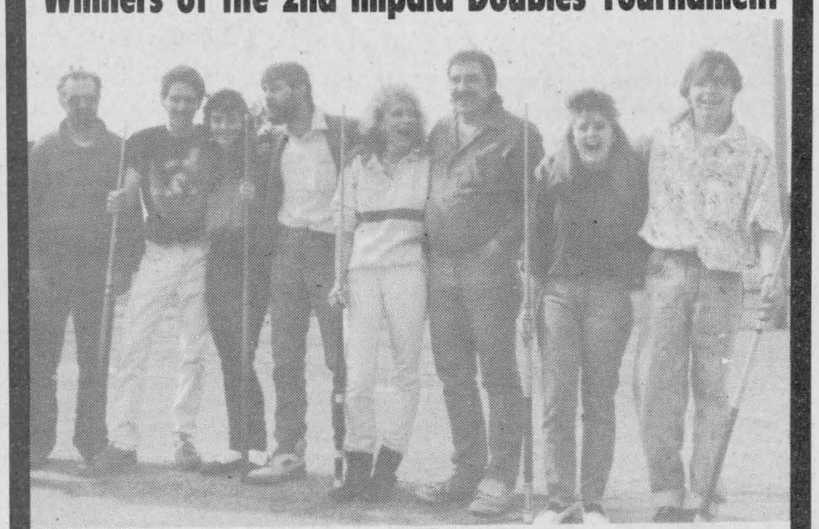

Owner: Fred, 1st place Jacques & Karen Sauvé; referee Andy Lubbers; 2nd place Bruce & Fay Knox; 3rd place Monique & Pierre Gareau

APRIL 20th
7th IMPALA SINGLES TOURNAMENT

APRIL 28th
1st IMPALA LADIES TOURNAMENT

This should be a fun tournament, ladies, so if you're at all interested, call 347-2028 and leave your name and phone number.

All Tournaments Begin At 11:00 a.m.
Deadline to enter is 10 p.m. the previous day
Entry fee is $10/player

CASH PRIZES — TROPHIES — LOTS OF FUN!

For Info Call 347-2028

BLOOD DONOR CLINIC
In Alexandria
THURSDAY, APRIL 25
at
Ecole Perpetuel Secours
Afternoon until Evening 16-1c

Johnny Mac's TAVERN
Martintown, Ont.
528-4233

Entertainment
Friday, April 19 to Sunday, April 21
PLAYBACK

WING NIGHT
EVERY WEDNESDAY
15¢ A WING
Serving from 5 p.m. to 10 p.m.
(No Take-out)

From Our Kitchen
Canadian and Italian Specialties, Pizzas, Hamburgers, Hot Dogs French Fries
Dine In or Take Out
Satellite TV 16-1c

SPRING TUNE-UP



- Adjust Head Set
- Adjust Crank
- Replace Brake Cables
- Lubricate Chain
- Replace Derailleur Cables
- Replace Four Brake Shoes
- Adjust and Lubricate Brakes and Derailleurs
- Correct Tire Pressure

Only 21.95
Includes Parts and Labor!

For all Your Cycling Needs
821 Pitt St., Cornwall
938-6423
VISA MasterCard
Mountain Bike SPECIALISTS

Our First Ever...
RED TAG Dealing Days

LEASE FROM US! ON-THE-SPOT FINANCING



1991 CIVIC HATCHBACK STD

RED TAG Dealing days is your opportunity to get even more value. This is Honda's biggest **SALE** of the year. Now is the time to get your car. Now is the time to buy your Honda.

from **$8,595.**
Plus freight, license, P.D.I. & Taxes.

Every 1991 CIVIC ACCORD PRELUDE is RED TAG priced!

There's never been a better time to buy!
HONDA

Alexandria Honda
439 Main Street South
Alexandria
Tel: 525-4900
1-800-267-2333

5 YEARS WARRANTY 100,000 KM

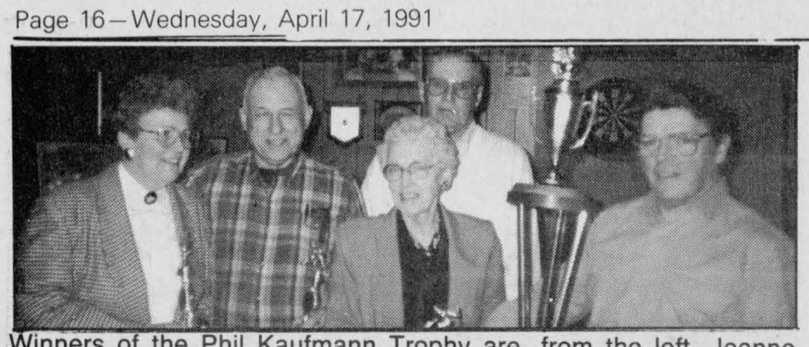

Winners of the Phil Kaufmann Trophy are, from the left, Jeanne Boisvenue, Bob Cunning, Vincent Barker, and Duncan MacDonell. Helen Kaufmann made the presentation.



Marg Shepherd-McKinnon (left) presented the Shepherd Brothers Trophy to Margaret Anderson, Margaret MacCuaig and Hazel Barker. Bud MacKinnon is absent from photo.

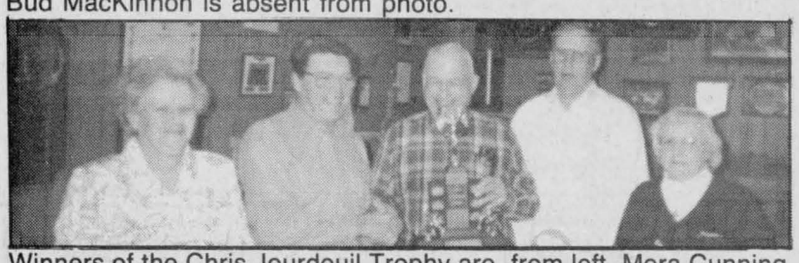

Winners of the Chris Jourdeuil Trophy are, from left, Mora Cunning, Duncan MacDonell, Bob Cunning (presenter), Vincent Barker and Margaret MacCuaig.

Jolly Afternoon Curlers presented with awards

By Marguerite Seger

The seventh annual presentation of trophies to the three winning teams and runnersup of the Jolly Afternoon Curlers at the Alexandria Curling Club took place on Tuesday, April 9 at 6:30 p.m.

The founder and director of the Jolly Afternoon Curlers, Jeanette Crevier, deserves credit for the excellent work she has done in training over 70 players in the past seven years.

This year's winners of the first prize trophy, the Phil Kaufmann Trophy, was presented by his widow Mrs. Helen Seger Kaufmann along with individual engraved trophies to each player (Skip Duncan Macdonell, third Jeanne Boisvenue, second Vince Barker and lead — Robert Cunning.)

Runnersup were Skip Hubert Hay, third Elsie MacLean, second Allan MacPhail and lead — Ray MacGillivray.

The second prize trophy along with individual engraved trophies, the Shepherd Bros. Trophy, was presented by Mrs. Marjorie Shepherd-MacKinnon. Winners were Skip Margaret Henderson, third Margaret MacCuaig, second Bud MacKinnon, lead Hazel Barker.

Runners-up: Skip Marie Laure Noseworthy, third Estelle Brazeau, second Maurice Gauthier, lead Kay MacLeod.

The third prize trophy — the Chris Jourdeuil Trophy, was presented by Robert Cunning in the absence of Mrs. Jourdeuil — won by Skip Duncan Macdonell, third Margaret MacCuaig, second Vince Barker, lead Mora Cunning. Each player received an engraved miniature trophy.

Runners-up: Skip Ernie Fox, third Doug Jones, second Marion MacGillivray and lead Campbell MacDonald.

A delicious dinner was served to some 90 guests and players at 5:30 a.m. Soft recorded music was played throughout the dinner and presentations.

Hugh Allan McDonald on behalf of the players very eloquently thanked Jeanette for her untiring dedication and work. Jeanette thanked all who helped to make this event such a great success and to the management and staff for the excellent co-operation at all times. Presentations were made to Jeanette. Our congratulations to one and all.

Raisin River canoe race results

(Continued from page 13)

Dena Gill and Brian Gill of Beaconsfield came in third, in 3:12:25.

Recreational category

The recreational division was won by the Alexandria team of Gilles Deguire and Richard Deguire, in 2:46:13.

S. Peterson of Beaconsfield and John Doyle of Ingleside had a second-place (2:48:32) result.

Completing the top 10 in the recreational category is Max Finkelstein (Ottawa, 2:55:08), Gary Jans (Cornwall) and Ray Brunet (Cornwall) in 2:55:54, Marvin Doran (Richmond) and John Hiley (Richmond) in 2:57:17, John Tillaart (Prescott) and Bernie Tillaart (Ajax) in 2:57:19, Jack Douma (St. Andrews West) and Paul Tillaart (Cornwall) in 3:02:39, Pete Lavallee (Williamstown) and Roger Seguin (Cornwall) in 3:05:07, Darrin Laplante (Cornwall) and Morgan Major (Williamstown) in 3:11:47, and Don Marrin (Gloucester) and Brian Martin (Ottawa) in 3:13:52.

A record number of canoes (159) participated, shattering the old mark of 128. A total of 122 canoes completed this year's competition.

Andy Code of the Raisin Region Conservation Authority says there were upwards of 5,000 people watching the race on what turned out to be a spectacular day for the event. Skies were clear and the temperature mild.

"Cars were parked bumper to bumper up to one mile out of Martintown," Code said.

Water on race day was flowing at about 500 feet per cubic second. "It was past its peak," Code said. "Earlier in the week we had readings of 2,600 cubic feet per second.

"We were hoping for a little more rain leading up to race day but there were still sufficient flows to have a good race."

Hawkesbury hosting tourney

Central Canada Junior "A" Championship Tournament schedule

Friday, Apr. 19, 8 p.m. Hawkesbury vs Quebec league champs.

Saturday, Apr. 20, 2 p.m. Northern Ontario champs vs Thunder Bay champs.

Saturday, Apr. 20, 8 p.m. Central Jr. Team Two vs Quebec.

Sunday, Apr. 21, 2 p.m. Thunder Bay vs Central Jr. Team Two.

Sunday, Apr. 21, 8 p.m. Hawkesbury vs Northern Ontario.

Monday, Apr. 22, 8 p.m. Central Jr. Team Two vs Hawkesbury.

Tuesday, Apr. 23, 8 p.m. Thunder Bay vs Hawkesbury.

Wednesday, Apr. 24, 3 p.m. Northern Ontario vs Central Jr. Team Two.

Wednesday, Apr. 24, 8 p.m. Quebec vs Thunder Bay.

Friday, Apr. 26, 3 p.m. Semifinal, third place vs second place.

Friday, Apr. 26, 8 p.m. Semifinal, fourth place vs first place.

Saturday, Apr. 27, 8 p.m. Championship game.

ANNOUNCEMENT
Dr. Marc Deschamps
is pleased to announce the opening of his
DENTAL PRACTICE
at 140 St. Catherine St., St. Isidore, Ont.
(at the Medical Centre)
For appointment, please call
524-3450
14-3p

PHOTOGRAPHY STUDENTS
Amateur and Professional
Complete Line of ILFORD
products for all your
PHOTOGRAPHY & DARKROOM NEEDS
PROPHOTO LAB 1HR.
QUALITY PROCESSING EVERY TIME
421 Main St. S., Alexandria (across from IGA) 525-4952

RENOVATE AND BEAUTIFY YOUR HOME WITH OUR NEW
KITCHEN CUPBOARDS
AND
BATHROOM VANITIES
Available in large assortment of wood products and melamine, country and modern style.
Available at:
Alexandria Builder's Supplies Ltd.
Home hardware building centre
580 Hwy. 34, Alexandria, Ont.
525-3151 or 525-4681

POULIN CUSTOM CABINETS
Custom Built Furniture At Affordable Prices
Wall Units
Bedroom Sets
Kitchen Cabinets
RR #2, Green Valley
525-2645
525-1829

Do you have a sweet tooth? We have the answer!
Alcide Juillet Sugar Camp
320 Chemin St. Georges, Dalhousie Station
1-514-269-2333
OPEN MARCH 2
Special Price for Seniors and Children 12 and Under
Weekend entertainment by Horizon Orchestra in our large dance hall
3 dining rooms
Reservations Preferred
Hurry! Maple Syrup Season finishes end of April
Liquor Licenced
4-13c

INVITATION
You are cordially invited to attend an open house at our Hawkesbury showroom featuring swimming pools, patio furniture, accessories and related products to be held:
WED., APRIL 17th 10 to 8:30
THURS., APRIL 18th 10 to 8:30
FRI., APRIL 19th 10 to 8:30
SAT., APRIL 20th 10 to 3:00
WHAT A BARGAIN!
14'6" x 28'6" INGROUND POOL only $7777
KAFKO
GST INCLUDED
Financing $114.88/mo.
Standard Equipment Included OAC
QUALITY...AT UNBEATABLE PRICES
18' - $2169
24' - $2559
Installation, GST, PST, Equipment Included
18' - $1488
24' - $1688
Equipment & GST Included
Financing OAC
18' - $42.73/mo.
24' - $48.48/mo.
18' - $62.29/mo
24' - 73.49/mo.
LOTS OF PEOPLE ALREADY KNOW. LALANDE POOLS OFFERS THE BEST PRICES
Stacking Chairs Grosfiller 4/$48.88 GST INCLUDED
Multi-Position Chair $47.99 GST INCLUDED
LOUNGER $99.99 GST INCLUDED
A SUPERB BUY
22 pce Patio Set
1-Oval table
2-Reclining chairs
4-Stacking chairs
1-Cement anchor
1-7.5' Umbrella
6-Cushions
6-Place mats
1-Footstool
$444.44 GST INCLUDED
CHEMICAL KIT
1-8 kg gran. chlorine
1-2 kg pH
1-4L Algaecide
Reg. $71
$59.99
GST INCLUDED
Stabilized Chlorine Packs $47.77 GST INCLUDED
(Alibert Cut) PATIO SET
1-Oval table
2-Stacking Chairs
2-High-back stacking chairs
1-6' Umbrella
1-Cement anchor
$312.99 GST INCLUDED
SPECIAL SET
4-Stacking chairs Reg. $119.99
1-Round table $88.88
SOLAR BLANKETS
24'-$66.66
16'x32'-$66.66
GST INCLUDED
LALANDE POOLS
Hawkesbury, Ontario
300 Main St. W.
613-632-0686
"Our Reputation...Is Your Protection"

GRANT NISSAN SAYS
TEST DRIVE
HONDA ACCORD TOYOTA CAMRY MAZDA 626
YOU CAN BUY THE 1991 STANZA XE AUTOMATIC AND FOR $14995
STANDARD FEATURES: POWER WINDOWS, POWER DOOR LOCKS, POWER MIRRORS, CRUISE CONTROL AM/FM STEREO CASS, 4 SPEAKERS, 4 WAY ADJUSTABLE DRIVERS SEAT, 2.4 LTR, 138 H.P. MOTOR
THE ALL NEW 1991 SENTRA
FROM $11390.00
WITH $600.00 FREE OPTIONS
110 Horse Power
1991 HARDBODY PICK-UP
$9290.00
DISCOUNT 1000.00
$8290.00
134 Horse Power
INCREDIBLE DEALS INCREDIBLE VALUES
ONLY AT
GRANT NISSAN
6 YEARS 100,000 KM NO COST POWERTRAIN WARRANTY
6 YEARS NO-NONSENSE WARRANTY 100,000km
NO NONSENSE WARRANTY
3 Year/60,000 km bumper to bumper protection and
6 Year/100,000 km, powertrain with NO DEDUCTABLE
All included.
700 Rosemount Ave. Next to Cornwall Honda off Brookdale 933-7555

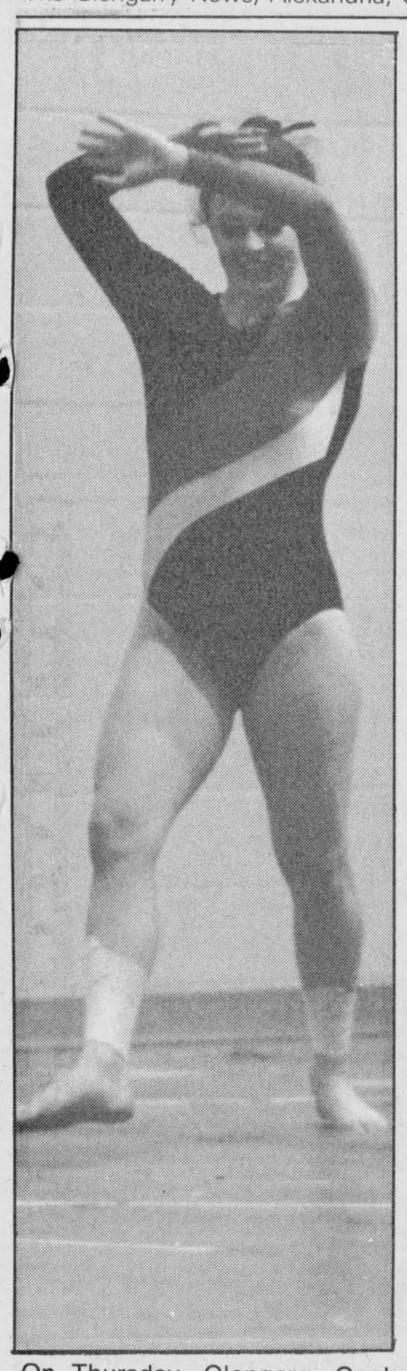

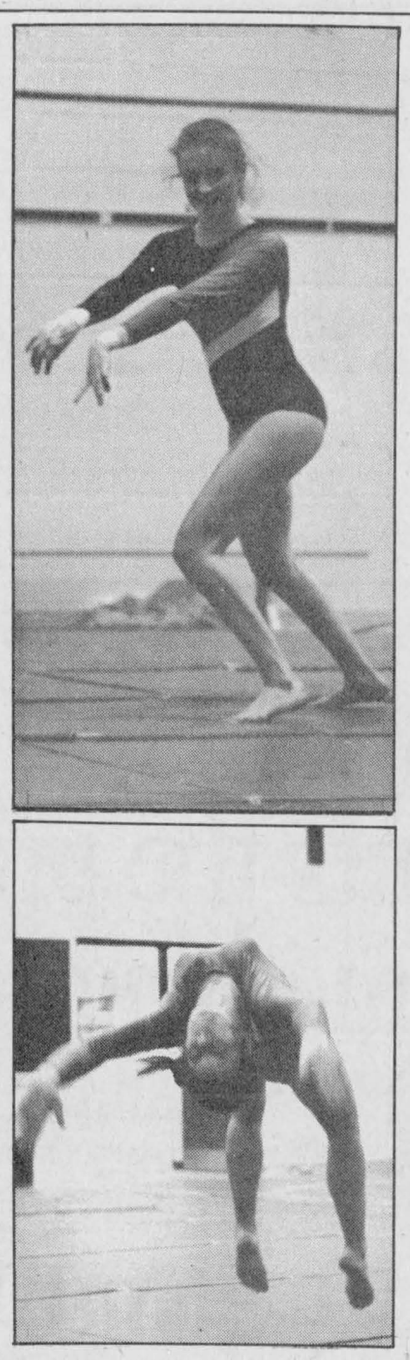

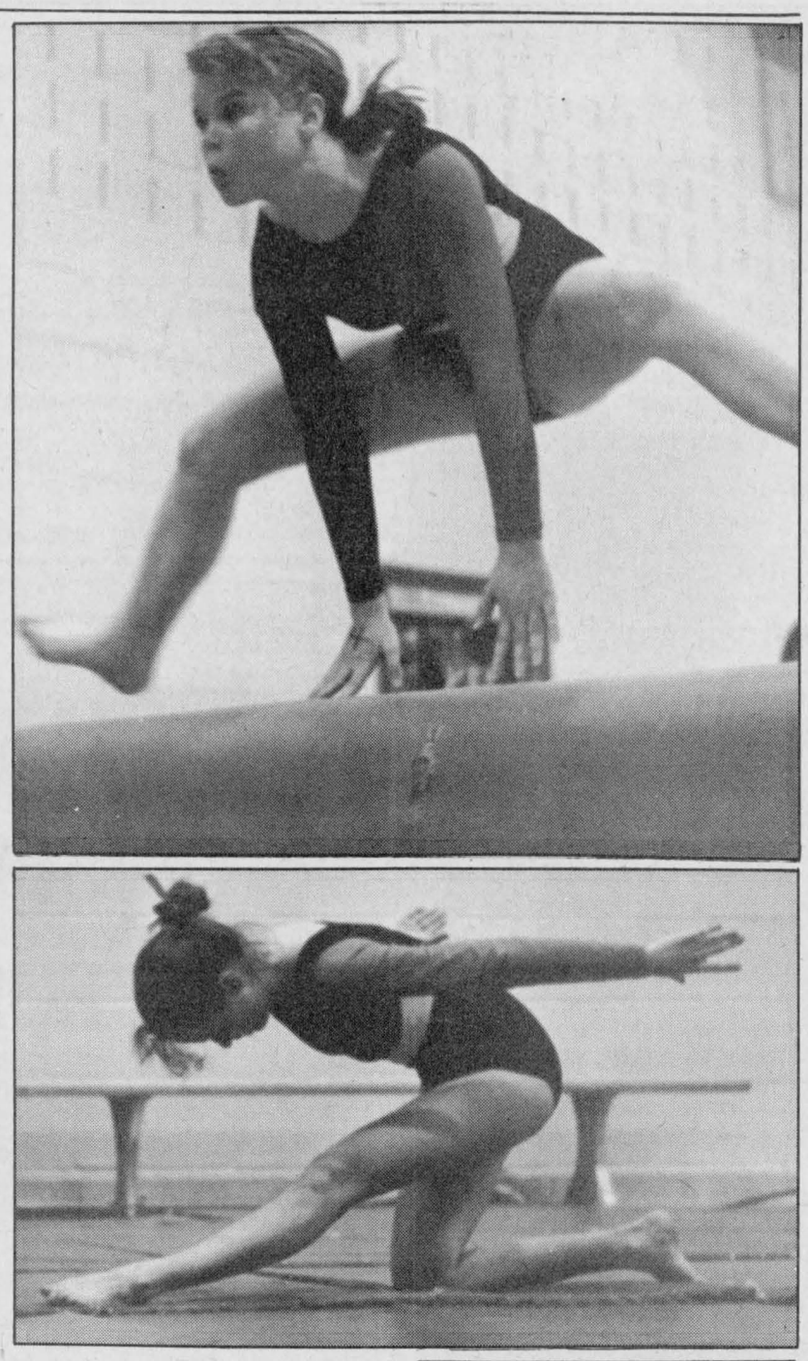

On Thursday, Glengarry Gaels had five team members qualify for the provincial finals. Pictured are team members performing routines at the SD&G championships, held recently in Alexandria. Clockwise from left, Suzanne Glaude then Josée Landriault compete in floor routine, Isobel Campbell goes over the vault, an unidentified athlete completes a routine and North Dundas senior Karen Gilroy soars over the mat.

Glengarry gymnasts qualify for provincials

Five Glengarry Gaels gymnastics team members have qualified for the provincial championships April 25 to 27 in St. Catharines.

Gaels will be represented in Level 4 by Suzanne Glaude, who qualified in four events at the EOSSAA competition Thursday in Renfrew.

She came in first in vault and beam, and had second-place finishes in bars and the floor program. Glaude captured the overall first-place position for Level 4.

In Level 3, Cynthia Wilson had a third-place finish in bars, was fourth on beam and fifth in the vault event. Wilson was third overall in Level 3.

Also competing in Level 3, Jenifer Vander Woude placed fifth in vault.

Two Level 2 athletes move on to the next round. Meagan Robertson was fourth in the floor program, and Jennifer Wilson had a second-place finish in vault.

The top five competitors in each event qualified for the provincial meet.

The Glengarry team came in fourth in team standings, despite the fact that only seven team members made the trip to Renfrew. Only GDHS team members were competing. ESRG teachers remain on strike.

GDHS principal Stephan Blasko accompanied the team to the EOSSAA meet.

Local skaters receive awards

Several local players received awards at the RCAFA Cornwall Girls Hockey Association year-end banquet last Sunday (Apr. 7).

In the atom division, Cindy Laferriere was selected most valuable player for the Hornets team. Kim MacLachlan received the sportsmanship award for Hornets.

In the peewee division, Tammy MacSweyn was chosen Hurricanes team MVP.

Locals swept the midget division awards. Katharine MacLachlan was MVP, Jane McCuaig was chosen sportsmanship award winner and Cathy Grant was named most improved player.



GUESS WHO TURNED "20" ON APRIL 15th?
HAPPY BIRTHDAY "LARRY"
from Moe & Curly 16-1p

Yard Pro SPECIAL

New Step-Through Design!

SPECIAL $1,575

LR11 *(Roper)*



By American Yard Products Formerly Roper Corporation

- 11 HP Briggs & Stratton Synchro-Balanced Engine
- 4-Speed In-Line Transaxle
- Convenient Operator Controls
- 12 Position Height Control with Memory
- 2 Blade 36" Deep Draw Mowing Deck
- 24" Cutting Radius
- 2-Year Limited Warranty
- Grass Catcher Optional

We have in stock, ranging from 11 h.p. to 18 h.p.

GREEN VALLEY KUBOTA LTD.
(formerly Menard Farm Supplies)
Hwy. 34, Green Valley **525-2190**

NEW AT KORTEC

1991 EXCEL SE

FROM $9,995*



3DR SPECIAL EDITION ADDED FEATURES

- Tinted Glass with Shade Band
- Body Colour Bumpers
- Body Colour Side Mouldings
- Gold Double Pin Striping
- Body Colour Outside Door Handles
- Body Colour Outside Mirrors with Remote
- Lower Side Sill Mouldings
- Body Colour Radiator Grille (CXL type)
- Aluminum Wheels (Mesh-type with Gold Accent)
- Rear Spoiler
- Bright Exhaust Finisher
- Rear Window Wiper & Washer
- H510 AM - FM Cassette Player
- Power Steering
- Tachometer
- Six-Way adjustable "GS" type Front Sport Seats with Full Cloth Fabric and Driver's Side Lumbar Support
- Deluxe Formed Door Trim Panel W/Map Pocket (cloth intergrated with "GS" seats)
- Cloth Headliner
- Cloth Sunvisors with Passenger Side Vanity Mirror
- Special Edition Emblem "EXCEL SE" (Rear Deck & Body Side)

*Freight, PDI, Lic., GST & PST Extra

KORTEC AUTOMOBILES INC.

HYUNDAI WHERE THE SMART MONEY GOES

353 Pitt St., Cornwall **933-7669**

LUKE'S RV SERVICE & PARTS

HIGHWAY # 2 (Pilon's Point) SUMMERSTOWN

Spring Is Just Around The Corner!

For all your repairs call us...
We offer 10% discount on all new parts
FROM MARCH 20th TO APRIL 30th

For your convenience we are open Monday to Friday
8:00 a.m. to 8:00 p.m.
Saturdays from 8:00 a.m. to 3:00 p.m.
Please call for an appointment
1-613-931-2269
FREE ESTIMATES
WE ALSO HAVE USED TRAILERS FOR SALE 12-6c

Conseil Scolaire Public de
STORMONT, DUNDAS & GLENGARRY
Public School Board

GO PUBLIC!

OUR MISSION

We shall provide to our public the best possible education system. Our system is:
- *dedicated to excellence*
- *centred on the learner at all times*
- *open to all*
- *built on values*
- *responsive to the community*

We invite you to join us in our mission.

YOU have the choice ✓

The Stormont, Dundas & Glengarry Public School Board is THE ONLY BOARD WHICH EVERYONE HAS THE CHOICE TO SUPPORT.

When you complete your Municipal Enumeration Form shortly remember to exercise your right to support PUBLIC EDUCATION.

C School Support / Soutien scolaire		D Right to Elect French-language School Trustees / Droit d'élire des conseillers scolaires de langue française	
Occupant is a: / L'occupant est :			
Roman Catholic ? / catholique ?	Supporter/elector for: / Contribuable/électeur des écoles :	Does occupant have the right to be a French-language elector for school board elections ? (see instructions) / L'occupant a-t-il le droit de voter à l'élection des membres du conseil scolaire en tant qu'électeur ou électrice francophone? (voir les instructions)	If yes, which trustees does this occupant wish to vote for: / Si oui, pour quels conseillers l'occupant veut-il voter :
	1. Public / Publiques		
	2. Separate / Séparées (must be Roman Catholic) (doit être catholique)		
yes / oui ☐	1 ☑	yes / oui ☑	1 ☑ French-language / de langue française
no / non ☑	2 ☐	no / non ☐	2 ☐ English-language / de langue anglaise

If your religion is not Roman Catholic, you should indicate NO and mark that you are a PUBLIC SCHOOL supporter.

If you are Roman Catholic, you should indicate YES and decide whether you choose to support the Separate or Public School Board.

If you are a francophone you may support the Public School Board. We have started a new French Language School to meet your needs. We are introducing new programs and expanding our excellent services.

As a francophone, you may also choose whether you wish to vote in the election for trustees who represent french language or english language ratepayers.

For further information and assistance contact our Assessment Department
Gayle Poirier at 1-800-267-7131 or 933-6990

ROY HASTINGS
CHAIRMAN OF THE BOARD

MICHELINE OUELLETTE
CHAIRMAN
FRENCH LANGUAGE SECTION

JAMES W. DILAMARTER
DIRECTOR OF EDUCATION

CHIPPER/MULCHER



Why Do I Need A CHIPPER/MULCHER

Chipper/Mulcher is a true garden workhorse, quickly turning vegetable stalks, tree prunings, leaves and other grden waste into valuable mulch or compost, has 3''dia. chipping capacity.

The Chipper/Mulcher easily turns bulky branches and garden debris into the right size for immediate use as compost for biological fertilization of your garden or for storage. Has large capacity funnel for feeding leaves and small foliage.

ROBERT'S RENTAL
325 Main South
Alexandria
525-2807 16-1c

RED TAG Dealing Days

There's Never Been a Better Time to Buy a Used Honda

1990 **HONDA ACCORD EXR 4-dr. Sedan, auto, A/C, power sunroof, power pkg., loaded, showroom condition, 24,000 km.**
1990 **HONDA ACCORD EX 4-dr. Sedan, auto, A/C, power windows, locks, mirrors, stereo ca[SOLD], mint cond., 32,000 km.**
1989 **HONDA ACCORD SEI 4-dr. Sedan, auto, A/C, leather int., loaded**
1989 **HONDA ACCORD EXI 4-dr. Sedan, 5-spd., A/C, sunroof, power pkg. 24,000 km.**
1989 **HONDA ACCORD EXI 4-dr. Sedan, auto, A/C, power sunroof, power pkg., loaded,**
1989 **HONDA ACCORD LX 4-dr Sedan, 5-spd., tilt, cruise, cassette, 48,000 km.**
1988 **HONDA ACCORD LIMITED 4-dr. Sedan, auto, A/C, power pkg., 3 to choose from – red, white or blue**
1988 **HONDA ACCORD LX 4-dr. Sedan, 5-spd., A/C, cassette**
1988 **HONDA ACCORD 4-dr. Sedan, auto, cassette,**
1987 **HONDA ACCORD 4-dr. Sedan, auto, 98,000 km.**

Balance of Factory Warranty on most vehicles

NOW IS THE TIME to Buy

The More People Buy Hondas...
THE MORE PEOPLE BUY HONDAS!!!

CORNWALL HONDA

1200 Brookdale Ave. 933-7558

Howes ends year as Holstein head

Dalkeith
Jean MacLennan
874-2385



With the 1991 National Holstein Convention in Kingston from April 14 to 16, there is quite an exodus of farmers, spouses and friends from this area. Murray Howes, Kirk Hill, is the outgoing president.

* * *

On Sunday, Laurie, Irvin, Shawn and Tyler Sutton entertained at a birthday party for Irvin's mother, Eileen Sutton of Montebello, Quebec. Also attending were Iris and J. P. Quintal, Sonia, Jonathon and Jason of Montreal, Elva Lee McGuire, Patrick and Joan of Ottawa, and Leslie Jennings of Plaisance, Quebec.

* * *

Sympathy is extended to Annie Barton and family on the death of Roy Barton last Tuesday in his 91st year.

* * *

Sympathy is also extended to Victor Mayer, Breadalbane and the members of the family on the death of Juliette on Saturday.

* * *



Effective speaking

Bruce Myers (second from right) was the overall winner and winner of English boy category in the Lions club effective speaking competition at Glengarry District High School Friday. Pictured l-r with Myers are Stacey Weagant, Seaway District High School, French female category winner; Christine Prinz, Seaway DHS, English female category; and Fern Alarie (far right) chairman of the speaking contest for Shawville, Que. Eighteen contestants from Eastern Ontario-Western Quebec entered the competition. The winners will go to Kanata to compete for the all-Ontario, Quebec, Labrador and St. Pierre de Miquelon region.

Mr. and Mrs. Fred Willard, Cornwall and Mr. and Mrs. Clifford Willard, Long Sault were Sunday guests of Phyllis and Melvin Terry.

* * *

The annual report, 1990, of the SD&G County Library shows that the Dalkeith branch loaned 14,045 books in 1990, an increase of 668 books over 1989. Out of the 21 branches, the library ranked sixth after larger centres — Alexandria, Morrisburg, Winchester, Lancaster and Chesterville. So you can see that we have a very busy branch and our Librarian Lillian Crooks is very busy but very proud of the success. The library hours are 3 p.m. to 8 p.m. on Tuesday and Friday.

Optimist News

Club Richelieu of Alexandria had its hockey tournament Saturday, April 13. The two teams which reached the finals were North Lancaster and Dalkeith Optimist Club. The winner was Dalkeith Optimist Club who won 3 to 2 in overtime.

* * *

Winners at the April 6 bingo were: jackpot of $500 Maureen Murphy and Noella Paquette. Winners of bonanza were Gisele Decaire $350 and Georgette L'Ecuyer, $350. Mystery game winner was Mrs. Florida Depratto taking home $545.

B.C. residents spend time here visiting relatives

Greenfield
Mary Couture
527-2421



Billy and Helen MacDonell from Nanaimo, B.C. spent a week visiting with Billy's mother Lenore MacDonell and other relatives.

* * *

Nancy Ripley spent three weeks visiting all her children and grandchildren in Camrose and Edmonton.

* * *

Sympathy is extended to Mrs. Aggie McDonald on the passing of her daughter Frances Gelineau, Ottawa. Her funeral took place on Tuesday at St. Catherine's.

* * *

April birthdays are: Nancy Ripley and Linda Baggs celebrating on the 17th, Connie Smith on the 20th, and her mother Annette Smith on the 24th, and Rolland Legault also celebrates on the 24th.

* * *

The next recreation bingo will take place on Saturday, April 27 at 1 p.m.

APPOINTMENT
The BONAVENTURE POOL Co. Ltd.
Is Proud To Appoint



MARCEL BOURGON
As Sales Representative for the
CORNWALL AREA
POOLS—Customized To Your Lifestyle
Pools of "Gunite"
Reliable After-sales Service
Call Marcel for Free Quotes and Design Ideas
BONAVENTURE
501 Montreal Rd., Cornwall 938-3838

BLOOD DONOR CLINIC
In Alexandria
THURSDAY, APRIL 25
at
Ecole Perpetuel Secours
Afternoon until Evening 16-1c

Heart & Stroke Foundation of Ontario
Fondation des maladies du coeur de l'Ontario
HEART AND STROKE FOUNDATION OF ONTARIO
FONDATION DES MALADIES DU COEUR DE L'ONTARIO



$5,000
IN PRIZES - EN PRIX
DUCK RACE - COURSE DE CANARDS EN CAOUTCHOUC
MAY 5 - 5 MAI, 1991
Tickets $5 - Billets $5 Chacun
5 for $20 - Cinq pour $20
Profits towards Glengarry Heart & Stroke Chapter
aux Profits de la Fondation des Maladies du Coeur Chapitre Glengarry

Les billets sont en vente chez ces detaillants
Tickets on sale at the following businesses

Tabagie Lebrun (Tabagie Alexandria)
Marché Yvan Desautels, North Lancaster
Normand Vaillancourt (Optimists Lancaster)
Champions Roadhouse (Alexandria)
Tabagie St. Denis
Baribeau Service Centre
BMR (Menard Lumber)
Burger House
Chevaliers de Colomb (conseil 1919, Alex.)
Legion Club Rooms
Priest Mill Restaurant
Alexandria IGA
M&D Sport
Roy's Garage (Green Valley)
Berrigan's Tavern (Lancaster)
Green Valley BBQ
Fassifern General Store
Herb's Service Centre
Brown House Store
Marielle Confectionery (McCrimmon Corner)
Restaurant L'Heritage (Glen Robertson)
Maxville Manor
Scott's Convenience (Maxville)
Rob McIntosh (Lancaster)
Nell's General Store (Martintown)
A Feeling of Country Craft Shop (Lancaster)
Mother's Cupboard (Lancaster)
AGK Video (Hwy 43, Maxville)
King George hotel (Maxville)
Apple Hill Mini Mart
Macdonald General Store (Greenfield)
Marché Dalkeith
Titley Chev Olds
North Stop Convenience Store
North End Garage
Maxville Market
King George Hotel (Apple Hill)
Glengarry Memorial Hospital Tuck Shop

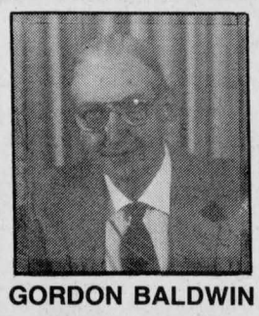

GORDON BALDWIN



LILLIAS BOND



CHRISTINE FRANCIS

SERVING EASTERN ONTARIO FOR NEARLY 100 YEARS

Brockville Psychiatric Hospital has been providing mental health services to the residents of Eastern Ontario for almost a century.

Representatives from the area form the hospital Community Advisory Board, which liaises with the community and advises hospital management on mental health care issues.

Gordon Baldwin, Lillias Bond and Christine Francis live in the Cornwall area and are representatives on the Community Advisory Board. For further informatin or to discuss concerns, please call 1-800-267-8134.

16-1c

Seaway Toyota presents the promise of something better.



And the promise of something leather.

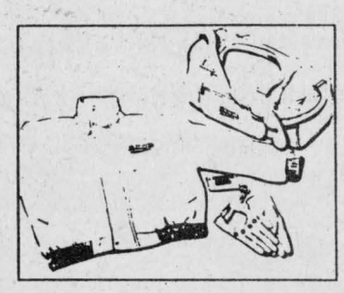

Presenting the Toyota Performance Kit. This specially developed designer collection is yours for no extra charge when you purchase a new 1990 or 1991 Supra, MR2 or Celica between April 2nd and April 30th 1991.*So now you can look as good out of your Toyota as you do in it. The promise of something better and the promise of something leather are as close as Seaway Toyota

TOYOTA PERFORMANCE
TOYOTA The promise of something better.
ECP
*Does not include Dealer demonstrators. No cash/options substitution, discount or exchange allowed in lieu of Toyota Performance Kit.

SEAWAY TOYOTA 1515 Pitt 932-1106

When you go into the field, we do too.

When you buy Goodyear tires for your farm machinery, the expert advice you'll receive is only the beginning of a relationship with your Goodyear dealer. Because Goodyear makes a commitment to you, every time you go out in your field. If something goes wrong, we'll be there to fix it.



General-Purpose Farm Tire Offering Outstanding Value and Dependability
TRIPLE RIB R/S
- Wide shoulder ribs and rugged rim shield.
- Durable 3-T nylon cord body and 3-rib design assure stamina and steering ability.



The Hard-Working, Hard-Pulling Tractor Rear
DYNA TORQUE II
- Excellent drawbar pull with long-bar, short-bar lugs for improved traction.
- Designed for improved stability and roadability, plus reduced vibration.
- Strong angle-braced lugs have self-cleaning design.
- High-strength polyester cord body and heavy duty rim shield help protect tire from damage.

F.A.S.T.
ON-FARM SERVICE
For fast farm tire service, any time, anywhere, day or night.



GOODYEAR

GLENGARRY TIRE
Glen Robertson, Ont Tél.: (613) 874-2727

Raisin River Country

All eyes are on our neighborhoods



Williamstown
Sue Harrington
347-2279

Now you see it; now you don't. I refer, of course, to missing columns and all that other sort of magic that causes things to disappear. I was suitably chastized yesterday, however, when Brian Gilmour, phoning with some "big news" asked, "Is it every second week your colum is in?"

* * *

The big news is that Ontario's Education Minister, Marion Boyd, will be paying a visit to Williamstown on June 10 or 11, during a tour she is making of Eastern Ontario.

Mrs. Boyd is expected to speak to the students of Char-Lan High School on the theme of multiculturalism in the educational system, as she was invited to do some months ago, by the Char-Lan School Committee.

The Education Minister should have a special affinity for Char-Lan. Her father, Clinton Watt, a native of the Lancaster area, attended Williamstown High School. Mr. Watt was a brother of Carlyle Watt, and an uncle of Colan Watt of the Military Road.

Please note that because of Mrs. Boyd's visit, the Char-Lan D.H.S. Heritage Committee will hold its Wine and Cheese evening on June 8, rather than June 1, as previously announced. This will minimize the time between the unveiling of the tartans at the wine and cheese, and the special assembly for the students, where it is hoped Mrs. Boyd will "re-unveil" the tartans and dedicate the flags in front of the student body.

I'm told that the number of panels to be covered by the tartans has now reached 33, and that with the monies received over and above the cost of the plaids, a scholarship fund is being set up for students of history at Char-Lan.

If you missed out on your donation to the tartans, but would like to make a contribution to the scholarship fund, please contact the school at 347-2441.

* * *

If you feel that all eyes are watching you, you may be right. Charlottenburgh's Neighborhood Watch program got off the ground on Monday evening at St. Mary's Centre, with a group of about 100 area residents attending.

Const. Gilles Ruest of the Lancaster O.P.P. explained how the program works, and said the police believe it is an effective deterrent to crime. A slide show brought home the horrendous statictic: every four minutes a break-in occurs in Canada today.

The hard-working volunteer committee of Jean Fraser, Bev Schaefer, Jocelyne Nysten, Phyllis Major, and Tish Humphries explained how they would be implementing Neighborhood Watch in their particular areas, and urged other residents to do the same.

As a result, a meeting for residents of the village of Williamstown, (the village only, remember) will take place this Sunday evening, April 21, at St. Mary's Centre at 7 p.m. A representative from each household is urged to attend. (Better leave some home, though — it wouldn't do to have our places robbed while we were all attending a Neighborhood Watch meeting, now would it?)

* * *

Of interest to those of you concerned about healthy eating will be a video sponsored by the Heart and Stroke Foundation of Ontario, entitled "Shop smart for heart." It will be shown this Thursday, April 18 at St. Mary's Centre, following a "careful, watch-what-you-bring" potluck luncheon, sponsored by the Friendly Neighborhood Club at 12 noon.

At the club's recent birthday party, Delia Lafrance drew special mention for having joined the "90's" set. Also celebrating were Viola Pilon, Edith Major, Laura Seguin, and Jane O'Brien. Rena Major made the birthday cake.

Entertainment took the form of cards, and winners included Violet Lauzon, Rita Poirier, Maurice Chretien and Edmour Seguin.

Lone Hands winners were Laura Seguin and Maurice Chretien.

Joan Abrams and Laura Seguin went home with the door prizes, while the 50/50 winners included Dorothy Seguin, Mary Rose Pilon, Key McDonald, Austin Abrams, Ella Bergeron, Rena Major, Rita McDonald, Germaine White and Laura Seguin.

* * *

A little bit of local color has faded from the Williamstown scene with the passing on April 8, of Roy Bonhower. Roy, who was sick only a few days before his death, used to chat with me frequently about nature and its unpredictability, always having an interesting tale of some bird or animal he had seen.

Our sympathy is extended to the family.

* * *

Some interesting movements on the waste reduction front have been called to my attention this week.

Congratulations to Williamstown Public School for its innovative garbageless lunch day held last week. Students were instructed to bring lunches which used or generated little or no garbage, and obey these instruction they did!

The Grade 3 class ended up with the least amount of garbage and, as such were winners of a pizza party.

Today a "Green Sale" of used toys, books, etc. is being held, and monies raised will go to obtaining composters for the school.

* * *

Also, if you want to avoid receiving all that pesky unsolicited mail, here is an address to write to. Just tell them you want your name taken off their mailing list: Canadian Direct Marketing Ass., 1, Concorde Gate, Suite 607, Don Mills, Ont. M3C 3N6.

* * *

Mind you, not all that unsolicited mail is so bad, It's surprising what you can learn from a local weekly freebie — juicy things like the fact that John Chafee will be a demi-centenarian one day very soon; that Iris Swerdfeger has won herself a Loeb IGA pizza; and that the Hills have returned (but not from the hills!)

Congratulations to Marg Millett for her whimsical column, "Village voices," which, when I read it, makes me feel as though she is talking to me. Keep up the good work, Marg... this way I don't have to dig so hard!

* * *

Ah ha, Judy Wereley, thought you escaped the old four-o fanfare, didn't you? But items like these I store up, column or not, or else how could I ever go shopping for groceries again?

Congratulatios to you on your big day! Hope it was a good one!

* * *

Coming up and not-to-be-missed is the annual children's fashion show, sponsored by the Williamstown Public School Committee, on April 30, at 7:30 at Char-Lan High School.

Those of you who have attended in the past know that the evening is well worth attending, with plenty of unsolicited laughs, good socializing, and refreshments, too.

Tickets may be purchased at the door. Just the event for centenarians, and those half their age!

* * *

Williamstown Brownies have been doing their best to bring a little spring into the hearts of residents of the Chateau Gardens Nursing Home. Last week the girls visited the home, bringing baskets of flowers they had made.

The Brownies walked around, singing songs, and visiting with the older generation and generally speaking, cheered everyone up.

* * *

Bob and Claudette Campbell were cheering when the plan bringing son Guy Mondoux home from the Persian Gulf touched down recently in Ottawa, apparently at exactly the second it was due in.

No sooner had they returned to Williamstown when the phone rang. It was son Denis, whose ship, The Protecteur, had arrived in Halifax the very same day!

Boy attacked, maimed by large dog last week



Martintown
Ruth Lafave
528-4374

One day last week, as most of us were relaxing after a long day's work, a young boy in the village decided to go visit an acquaintance.

He hopped on his bike and drove to his friend's house. As he turned to enter the lane he noticed his friend's little dog in the yard. He then got off his bike and proceeded towards the house. As he was doing so, a bigger dog started barking and running towards the young lad. The boy could not run fast enough to get to the door, the dog bit him in the shin. The boy screamed as the dog attacked him not once but twice from behind and mangled the back of his thigh. The young victim was approximately 12 feet from the front door of the house at this time. As the dog attempted another attack, a voice from inside yelled out at the dog. The animal obeyed the voice and restrained from attacking again.

The victim and his family do not want their names mentioned because their point is not for publicity but to make people aware of the tragedies that can occur to an innocent child when animals are not properly restrained. To continue this tragic event, I will refer to the victim as "Paul."

Paul had no idea how badly he was hurt. He was assisted into the house by the owner and his parents were then called. As Paul waited, he noticed the blood on the bottom of his jogging pants. He raised his pant leg to have a look and as he did so, he witnessed a piece of flesh fall on the top of his running shoes. The blood then began to stream out. This is not an exaggeration. When his parents arrived he was seated and his mother noticed a wet spot on the back of his leg. They suspected that it was saliva from the dog's mouth and were more concerned with the wound on his shin. They took him home, removed his clothing only to find out that the wet spot on the back of his pant leg was not saliva but in fact it was blood. Paul then removed his pants so that his mom could check his leg properly. The boy was in shock and could not feel the pain. The top back of his leg was mangled. Paul's parents then decided that he needed medical attention and they took him to the hospital.

Paul was taken care of and the doctor spoke to the parents. He stated that the boy was not bitten that he was mangled and that he was lucky to be alive. In most cases when a dog attacks someone, the dog does not stop until the victim is motionless. The doctor then told the couple that it will take a long time to heal the physical wounds. The wounds are approximately 1 1/4 inches deep and he will be scarred for life. Paul went to bed that night but slept about two hours. All he could think of was the attack. "I wish I had something, even a little stick, to push him away," were Paul's words.

Paul has to go to the hospital every 24 hours to have his wounds dressed and checked. The dog is under quarantine as ordered by the Eastern Ontario Health Unit, which is standard procedure in a case like this.

I have witnessed lately that quite a few stray dogs are roaming the village. The Animal Control suggests that if you see a stray animal, to avoid it and call them to have the animal picked up. There is a bylaw in this township that states that an animal who is off the owner's property must be on a leash and accompanied by a responsible person. All animals must be controlled at all times. Just a little word of caution to pet owners to keep their pets on a leash for the pet's safety. Rabies are under control in this area but because it is spring time, many wild animals come out of hibernation and many dogs are let loose for a good run. If your pet is not immunized, he might come in contact with a rabid wild animal or possibly another rabid pet. Your local veterinarian should be consulted or you can visit the Health Unit and they will be more than happy to inform you on immunization. The price of a vaccine is a small price to pay to keep your pet healthy and to keep your family protected.

The law states that if you have a pet, you are liable for any and all damages caused by this animal. The point that is being made here is that if you have a watch dog or any type of dog for that matter, keep him under control. If you have children, they have friends that visit. If your dog is loose when a child visits and this child is unknown to the dog, what do you think the dog will do? Think about it, isn't it better to control or restrain the animal than to have to live with the fact that a child could be severely injured or even die from such an attack. Children should not be afraid of man's best friend but I'm sure that Paul and any other victim will think twice before cuddling the family pet again. Dogs should not be hated or mistreated. They should be loved and care for and treated with kindness. Give a little love and you will receive twice as much.

The animal control number is 347-7154; Health Unit, 933-1375; animal shelter, 936-0072.

If your child is bitten or scratched by an animal, you are asked to contact the health unit and it will take the proper steps.

* * *

The canoe races were a big success this year. With the co-operation of Mother Nature, we had a beautiful day with a large turnout to cheer canoeists along. I think it was a record-breaking crowd. Those who decided to brave the dam were met by very cold water although quite a few made it without getting too wet. More teams portaged this year. I will probably have more information for you on the races next week.

* * *

The Martintown 4-H Heritage Club began on Feb. 13 with 21 members.

(Continued on page 30)

Michel Menard D.D.
Denturist



- Immediate Appointments
- Dental Repair
- Complete Partial and Soft Plates at "Smiling" Prices

16-tf

50 Ste. Catherine, St. Polycarpe, Que. (514) 265-3332

VISIT OUR BOOTH AT THE
ALEXANDRIA HOME & TRADE SHOW
MAY 2, 3, 4
Glengarry Sports Palace



SEE OUR DISPLAYS...
- Corn & Pellet Burning Stove
- Water & Ground Source Heat Pumps
- Fireplaces, Woodstoves

SUNWORKS
1466 Hwy. 34, Hawkesbury 632-0456

YOU
MAY BE PAYING THE
HIGHEST PRICE POSSIBLE
To Have Your Income Tax Returns Prepared
IF YOU
Either do it yourself or have it done "FREE" by a friend or relative
Don't Take Chances
See The Experts At
MAURICE LEMIEUX BOOKKEEPING
66 Main St. S., Alexandria
525-1666 — 525-1671
For your convenience this year we will be open
Until Jan. 21 — 9 a.m. to 5 p.m. — Mon. to Fri.
Begining Jan. 21 8:30 a.m. to 9 p.m. Mon. to Fri.
Saturdays — 9 a.m. until Noon
All prices include GST
3-tf

Lennox has the Perfect Summer Rebate for You
IT MUST BE HOT OR WE'LL PAY THE SHOT!
Install a Lennox air-conditioner or heat-pump this summer and if the temperature over the months of June, July and August at assigned weather stations** is 10%, 15% or 20% lower than average, we'll give you up to 100% of your money back — and you keep the Lennox!*
Lennox offers the best guarantees in the business, and this summer we'll even guarantee the weather!
PLUS! Buy a Lennox air-conditioner or heat-pump before June 15 and you can choose between a free gift (approx. retail value $100) or a $75 cash rebate.
HERE'S HOW THE WEATHER GUARANTEE WORKS:

IF THE TEMPERATURE IS:	YOU KEEP THE LENNOX AND RECEIVE
10% BELOW AVERAGE**	5% OF YOUR PURCHASE PRICE*
15% BELOW AVERAGE**	50% OF YOUR PURCHASE PRICE*
20% BELOW AVERAGE**	100% OF YOUR PURCHASE PRICE*

*Purchases must be made before June 15, 1991 and a Weather Guarantee Certificate must be mailed in by purchaser, by June 15, 1991 to be eligible.
**See your dealer for complete details on the weather averages and assigned weather stations. Financing available to qualified buyers with approved credit.
†Purchase price is customer's invoice price, excluding electronic air cleaners and humidifiers.
Must be a LENNOX Air Conditioning Heating
Your Independent Lennox Dealer:
CALDER MECHANICAL SERVICES LTD.
401 4th St. W., Cornwall
(Corner of 4th & Cumberland)
938-5714
WE'VE MOVED!

MAZDA CHALLENGE
Your Best Deal is at Cornwall Mazda
Free Air Conditioning or Save up to $1,500
On Mazda 323, 626 SE, MX6 SE, MVP, Protege and Mazda Trucks
MAZDA 323
AM/FM cassette
1.6 litre EFI engine
Stk #104-01 FROM $7,995
MAZDA B2200 SE-5 SPORT TRUCK
Sports Pkg, stripes, AM/FM cass., mags
Stk #104-02
NOW $8,995
MAZDA 626 SPECIAL EDITION
AM/FM cass., mags, power locks & mirrors and much more
Stk #104-03
NOW $13,715*
WHY WAIT? Come in for a Test Drive Today
HURRY! LIMITED TIME OFFER
One of the best full-line warranties
3 yr/80,000 km bumper to bumper
5 yr/100,000 km major components
No Deductions
*Price includes discount with freight, PDI taxes extra
CORNWALL MAZDA
Where Sales Are Built On A Reputation
For Service For Over 23 Years
1405 Rosemount Ave. Cornwall 933-6210

Classified Advertising

Church Services

LOCHIEL REFORMED PRESBYTERIAN CHURCH
Lord's Day Service
11 a.m. and 7 p.m.
Bible School 10 a.m.
Wednesday 7 p.m.
Prayer & Bible Study
Tel. 874-2989 46-tf

THE ANGLICAN CHURCH OF CANADA
ST. JOHN THE EVANGELIST
Lancaster, Ontario
(In Glengarry Provincial Park off South Service Road)
—SUNDAYS—
9:15 a.m. - Holy Eucharist
Rector: The Rev. Dean Purdy
932-7071 52-tf

UNITED CHURCH OF CANADA
Services of Worship
SUNDAY, APRIL 21
Alexandria — 9:30 a.m.
Dalhousie Mills — 11:15 a.m.
East Hawkesbury in
Glen Sandfield — 8:00 p.m.
Rev. Colin and
Rev. Pat MacDonald
525-2858 16-1c

Alexandria Alliance Church
SUNDAY
9:45 a.m., Sunday School
11 a.m., Morning Worship
Glengarry District High School
Enter south side of building
Bible Study and Prayer Meeting
Wednesday at 7:30 p.m.
23 Kenyon St. W
Rev. Tom Felts
525-4899
Christian & Missionary Alliance Church 20-tf

Coming Events

CHARLOTTENBURGH RECREATION CENTRE
* * *
BINGO
Every Tuesday
at 7:30 p.m.
* * *
Good Hall Rental Dates Available
347-2411 16-1c

BONNIE GLEN
525-3078 525-2646
SUNDAY, APRIL 21
SATURDAY, APRIL 13
FLEA MARKET & CRAFT SHOW
9 a.m. - 2 p.m.
Breakfast 9 a.m. - 1 p.m.

Maxville & District Sports Complex
Osie F. Villeneuve Arena
Maxville
527-5659
BOOK WITH US NOW!
WEDNESDAY, APRIL 17th
MAXVILLE CENTENNIAL FASHION SHOW
SATURDAY, APRIL 20th
TAGWI SPRING GALA 16-tf

VOLUNTEER
WORKSHOP & BANQUET
Maxville & District Sports Complex
THURSDAY, APRIL 25 - 1:30 - 4:30
Banquet & Presentations: 6:00 p.m.
PRESENTATIONS: 1. Assertiveness
2. CASMAPP
NOTE: Confirmation of attendance must be received by Coordinator no later than April 19/91. Please call 527-2170. 16-2c

WELCOME TO THE
ALEXANDRIA HOME AND TRADE SHOW
AT THE
GLENGARRY SPORTS PALACE
ON MAY 2 - 3 - 4
—OVER 50 EXHIBITORS—
—FASHION SHOW — AMUSEMENT PARK—
MORE BOOTHS AVAILABLE — BOOK YOUR BUSINESS TODAY
CALL ROMEO RICHER AT 525-1232
CHAMBRE DE COMMERCE
ALEXANDRIA & DISTRICT
CHAMBER OF COMMERCE
16-2c

Coming Events

NEW singles club starting soon. Write Five Countries Singles Club, c/o Sembal Publications, Box 250W, Marmora, Ont. K0K 2M0. Enclose a self addressed, stamped envelope. 14-3p

BUFFET supper — by Knox Presbyterian Church in Moose Creek Community Hall, Saturday, April 20, 4 p.m.-8 p.m. Adults $7, 6-12 years $3, 5 and under free. Everyone welcome!15-2p

CANADIAN Foundation for Ileitis and Colitis (Cornwall) education meeting. Topic: Psychological aspects of Crohn's Disease (Stress). Guest speakers. Open to the public. Monday, April 22, 1991, 7:30 p.m., St. Columban's Parish Centre, 40 Fifth St. West, Cornwall. For information Monique Parker 938-3894.16-1p

THE family of Chester and Vivian Valley wish to announce the celebration of 50 years of marriage of their parents. An Open House will be held on April 28, 2-5 p.m. in the Sunshine Club at the Moose Creek Community Hall. Everyone welcome. Best wishes only please. 16-2p

JOIN the Vigilantes of Freedom at a C.O.R. Federal Party, Saturday, April 27, 1991, Lombardy Agriculture Hall, Hwy. 15, south of Smiths Falls, 7:30 p.m. Admission — free. Guest speakers — C.O.R. National Leader Elmer Knutson, C.O.R. President — Gordon MacGregor. Support the only alternative grass roots Democratic party. For tickets Tel. 932-6056. 16-2p

A monthly meeting of F.A.D. (Freedom After Disability) will be held April 23, 1991 at 7 p.m. upstairs at the Sports Palace. Everyone welcome. For more information contact Bob Cyr at 525-2100 or Ray Bissonnette at 525-2440. 16-1p

EUCHRE at Glen Sandfield Hall, Wednesday, April 24 at 8 p.m. Everyone welcome. 16-1p

TWO-DAY monster rummage sale, Alexandria United Church on the Hill, Thursday, April 25, Friday, April 26, 1:30-4:30; Sat., April 27: 9-noon. Plentiful supply household items, books, toys, clothing, etc. 16-2p

EUCHRE party at St. Raphael's Parish Centre on April 21 at 8 p.m. Prizes and lunch. Everyone welcome. 16-1p

AUGUST 18th: Please keep this date in mind to attend and enjoy our Glen Nevis Social-Barbecue Day in aid of our parish's renovation projects. More details at a later date. Parish Committee, St. Margaret's. 16-1p

MARTINTOWN COMMUNITY CENTRE
* * *
Banquet hall available for rental
Tel. 528-4235 or 347-2411 16-1c

MIXED PARTY
in honor of
MICHELLE MARTIN
and
GLENN O'CONNOR
FRIDAY, APRIL 26
Macdonald Blvd.
Alexandria
Music by
SKYLARK
Lunch served 16-2p

Demolition Derby
Maxville Fair
SATURDAY, MAY 25
8 p.m.
Limited Entries
Top Prize Money
Phone Entries To
527-2003 16-4c

Lost—Found

FOUND: Gold framed glasses with string, found outside near Priest's Mill Friday, April 5, 1991. To claim call 525-3016. 16-1n/c

Coming Events

MIXED PARTY
in honor of
SYLVIE VALADE
daughter of
Mrs. Pauline Valade
and
GHISLAIN CLAUDE
son of
Mr. & Mrs. Osias Claude
on
SATURDAY, APRIL 20
Macdonald Blvd
Music: "JAKE AT WORK"
Lunch served
Everyone Welcome 15-2p

GREENFIELD RECREATION
BINGO
SATURDAY, APRIL 27
at 1:00 p.m.
at
Greenfield Parish Hall 16-2c

FRATERNITE ALEXANDRIA INC.
* * *
BINGO
FRIDAY, APRIL 19
7:30 p.m.
JACKPOT $600
in 6 numbers 16-1c

MIXED PARTY
in honor of
KAREN FOX
and
DAVID McKAY
SATURDAY, APRIL 20
St-Telesphore Hall
(Next to Church)
Music by
"DUDE"
Lunch Served 15-2p

MIXED PARTY
in honor of
KAREN BARKER
daughter of
Bernard and Inez Barker
and
HUGHIE COLEMAN
son of
Margaret and Wilfred Coleman
All of Monkland
SATURDAY, APRIL 27th
Avonmore Community Centre
Good Music
Lunch Served 16-2p

GLENGARRY SPORTS PALACE
Tel. 525-3600
THURSDAY, APRIL 18
BINGO
8:00 p.m.
Jackpot $1,200
in 5 numbers
11 regular games at $35
3 regular games at $50
6 specials 50/50
1 Winner Takes All
Proceeds to ADMHA
Hockey Team
Note: Bingo played
on hard cards using chips
MINIMUM CHARGE $1.00
Reg. Cards 7 for $1.00
15 Cards for $2.00
Specials 7 for $1.00
15 Cards for $2.00 16-1c

GLEN ROBERTSON SOCIAL CENTRE
525-4086 525-3283
* * *
BINGO
SATURDAY, APRIL 20
1:00 p.m.
$2,500 in prizes
Everyone Welcome
* * *
BEACH PARTY
TEEN DANCE
FRIDAY, APRIL 26
8:00 p.m.
Music CD STREET
Prizes & Spot Dances
Sponsored by Club Optimist
* * *
Excellent Banquet Hall Facilities for weddings, mixed parties, social gatherings, etc.
Good dates still available for weddings, stags, etc. 16-1c

Entertainment

ROCK 'N ROLL AT GERRY'S
DALHOUSIE
* * *
ROCK 'N ROLL
FRIDAY NIGHT 16-1c

Cards of Thanks

QUENNEVILLE — The family of the late Gerald Quenneville would like to thank everyone for their kindness and acts of generosity while expressing their sympathy for our loss. We will long remember how you shared our grief. 16-1p

McCRIMMON — I would like to thank family, neighbors, relatives and friends for phone calls, flowers, cards, visits and food while I was in hospital in Ottawa and Hawkesbury and convalescing at home.
—Dorothy McCrimmon. 16-1p

DECOSTE/POIRIER — To all of you who took time out to join us at our mixed party, a big thank you! You made our evening very special! Because our nerves were at high gear, we neglected to thank everyone who helped in any way and to Di and Rox who got the ball rolling in the first place. We really appreciate all that you've done. And to Rox: what imagination!
—Sue and Guy. 16-1p

KENNEDY/POIRIER — We would like to thank everyone for coming out to our mixed party. Thanks to all our families, friends and to all who helped to make the evening a "huge" success. Special thanks goes out to the members of our wedding party who went out of their way to prepare for this party specially for us. We appreciate the hard work and time spent preparing. Somehow thank you doesn't seem sufficient. Thanks again.
—Colleen and Yves. 16-1p

Births

MacQUEEN — Stewart and Andrea (nee Medwick) are happy to announce the arrival of Adam's little sister, Ashleigh Teal, on Friday, April 5, 1991, weighing 7 lbs. 7 ozs. at the Grace General Hospital. Proud grandparents are Betsy and Joe Medwick of Edmonton and Thelma and Murray MacQueen of Dunvegan.

CUMMING — Wally and Gloria are proud to announce the birth of their first child, a son, Adam on Thursday, April 4, 1991 at 2:28 a.m., weighing 9 lbs. 10 ozs. at the Ottawa General Hospital. Proud grandparents are Donald and Christina Cumming, Maxville and also Charlotte and Bev Robertson of Moose Creek.

GAUTHIER/FIELDING — Jo Ann and Stephan are pleased to announce the birth of their son, Braden Alexander, weighing 7 lbs. 14 ozs. on Friday, April 5, 1991 at the Smiths Falls Community Hospital. A brother for Tristan and Jason. Proud grandparents are Cathy and Jean Paul Claude, Betty and Réal Gauthier of Green Valley, Lois and Alden Fielding of Smiths Falls. Great grandson for Mrs. Hélène Gauthier of Ottawa.

MacNAUGHTON — Don and Lois (nee Nixon) are pleased to announce the arrival of their lovely daughter Megan Colleen, born Monday, April 9, 1991, weighing 7 lbs. 7 ozs. at Hawkesbury General at 8:15 a.m. Proud grandparents are Lloyd and Eunice Nixon of Dunvegan and Clifford and Enid MacNaughton of Dalkeith.

Deaths

GELINEAU, Frances (McDonald) — peacefully in hospital, Saturday, April 13, 1991, Frances Gelineau, beloved wife of Roderick James Gelineau (Bob). Dearest mother of Trudy Donohue, Chris Gelineau and Nancee Gelineau. Dear sister of Dorothy McDonald of Montreal, Eileen McDonald of Montreal, Viola MacMillan of Alexandria and Shirley MacDonell of Nepean. Dear daughter of Annie Agnes McDonald of Greenfield. Beloved grandmother of Cassandra and Samantha Donohue of Ottawa and dear mother-in-law of Michael Donohue. Predeceased by two brothers Buddy and Gerald McDonald and father Rannie H. R. McDonald. Services were held at St. Catherine of Sienna, Greenfield, on Tuesday, April 16. Donations may be made to the Canadian Cancer Society.

In Memoriam

SUMMERS, Mary Anne — In loving memory of a dear mother who passed away April 11, 1990.
My heart still aches with sadness
And secret tears still flow,
What it meant to lose you
No one will ever know.
When the days are sad and lonely,
And everything goes wrong,
I seem to hear you whisper Mom
"Cheer up and carry on."
Each time I look at your picture
You seem to smile and say,
"Don't cry daughter, I'm only sleeping
We'll meet again some day."
—Always remembered by daughter Alice and husband and four grandchildren, Elizabeth, Barry, Donald and Kevin Wood. 16-1p

MacLEOD, FRED C.—In loving memory of a dear husband and father, who passed away on April 19, 1990.
"Wonderful memories woven in gold
These are the memories we tenderly hold
Deep in our hearts your memory is kept
To love, to cherish and never forget"
Lovingly remembered by Muriel, Douglas and Joan.

Articles for Sale

HOUSE KITS
REVISED PRICE LIST FOR HOUSE KITS
JANUARY 1991
PRICES FIRM UNTIL JUNE 1st, 1991

#201, 26×36, 2 bedrooms	$11,500
#202, 26×42, 3 bedrooms	$12,815
#203, 26×42, 3 bedrooms	$15,125
#204, 26×42, 3 bedrooms	$16,495
#205, 26×50, 3 bedrooms	$14,990
#206, 28×60, 2 bedrooms, garage	$21,225
#207, 30×60, 3 bedrooms, garage	$22,420
#208, 32×58, 5 bedrooms, 2 floors, garage	$35,500
#209, 24×30, garage kit 2 doors	$ 5,460
#210, 26×44, split, 2 bedrooms	$15,250
#211, 30×60, 2 bedrooms, garage	$19,700
#212A 35-4 × 35, 2 bedrooms	$19,795

NOTE: 2×6 framing, 6" and 8" insulation, vinyl siding, gyproc, windows and doors, etc. For further information please call:
(514) 264-5533 or 5370
D.N. Racine Inc.
Athelstan, P.Q. J0S 1A0 6-tf

Articles for Sale

ROOF trusses for sale, excellent price, various prices. Tel. 674-2013. 16-1p

DOUBLE bed complete, clean, nearly new; beige flowered curtains, also others; bedspread, red plaid; large picture; walker; reasonable. Call 525-5048. 16-2p

CLOTHING sale — new and used — sizes (9-16), (11-12), in mint condition. Call 525-4848 after 4 p.m. 16-2p

FOR sale: new office desks 60"x30" $299, $259, used desks $199, 54"x27 desk $159 new, 72"x30 desk $499, office chairs $20 to $25 each, chair on rollers, high back, $75, variety of file cabinets, office dividers, 7$5 each; 4 line telephones $129, 2 line telephones, $89; utility trailer, $650, tandem dump trailer, $1,800; old doors $15 each and up; fiberglass row boat, $250; metal posts for large sign, $200. Tel. 525-1642 or 525-4601. 16-1c

HALF-TON truck cap and 18-ft. trailer and wooden swing for sale. Tel. 874-2081. 16-2p

SET of four lock-on spoked hub caps for 14-inch wheel, will fit front wheel drive. Excellent condition. Call after 4:30 p.m., 525-2535. 16-2p

1990 Roper 14 horse twin with trailer, 1 year warranty left, excellent condition. Call 525-2535 after 4:30 p.m. 16-2p

560 8" cement blocks, also 1975 Chrysler New Yorker, good running condition, needs body work. For information call 347-2503. 16-1p

FOR sale: refrigerators, freezers, air cond., stoves, washer, dryer, d/w, all with warranty. Call 525-4520. 16-tf

BRAND new stainless steel 5 gal. portable sprayer, $100. Call 347-3086. 16-2p

TRACTOR mower 1989, 10 h.p. model, been used one summer only, very good shape, still 2 years warranty. Tel. 525-4589. 16-2p

CHILDREN'S dressers, white, 2 large lamps, new; 2 rolls of electrical wire 14/2 (75m), baggage rack, gyproc screws. Tel. 874-2333.16-1p

CENTRE Liquidation Commercial and Industrial Sale, 17 Ste. Catherine, St. Polycarpe, metal shelves, small island, cabinet, filing cabinet, desk, stacking chairs, locker, safe, conveyor,counters and sinks (stainless); also tables and cake fridges. Tel. 1-514-265-3270. Open from 9 a.m. to 6 p.m., Saturday 9 a.m. to 4 p.m. 47-tf

L and M Guns Reg'd. Firearms bought, sold, traded and repaired. Top quality outdoor cold weather clothing, footwear. Your Browning Dealer for United Counties, R.R. #1 Tyotown Road, between Boundary and Purcell Roads, 931-2010. 24-tf

UNBEATABLE prices on building materials, doors, windows and kitchen cabinets at Casselman Plywood Home Hardware Building Centre. Tel. 613-764-2876. 10-tf

SOURCE Wood Product: Pine and cedar siding, hardwood flooring, cabinet doors, K.D. lumber, Stanley Bostich air tools, wood working supplies, and black walnut seedlings. 111 William St., Cornwall, Ont. 932-5300. 13-tf

WATER softener salt, 40 kg — $9.95. Tel. 525-4116. 51-tf

SPEED Clean washer and dryer, mini washer, fridge, apartment dryer, electric stove, sump pump, wardrobe. Tel. 525-1738. 14-3p

COMMERCIAL office desk, office divider 4-5 feet; kitchen stove, very clean, $175; insulation blower, good working order. Call 525-2807 days, 525-4955 nights. 14-tf

USED furniture for sale, two chrome kitchen sets, one lazy boy, one sofa, washer/dryer and lamps. Priced to sell. Tel. 527-5628 after 5 p.m. 15-2p

SOLID wood spindle bunk beds w/mattresses, $300; Krohler bed chesterfield, green tweed, $250; large chesterfield and arm chair, velvet, rust with cream dot, $500; 20" BMX bike (red), $50. Tel. 347-2447. 15-2p

3 industrial chemical toilets, $70 each; garage door opener, 8', $75; water toilet, $40; 6 metal office desks, like new, $70 each; bandsaw, like new, $125; air compressor, $125; 4'x6' trailer, $350; 2 mobile home axles, $150 pr. Tel. 525-4989. 15-2p

Vehicles for Sale

1988 Suzuki RM 125 plus spare parts, good condition. Call Claude, 874-2643. 16-3p

1960 half-ton Ford truck, standard, 6 cyl., 300 motor, in good running condition, body can be rebuilt or for parts. Apply to Bill MacGillivray, Dalkeith, Tel. 525-3739. 16-1p

1980 TransAm, stored, air, auto, low mileage, never raced, original, safetied, $3,500; 1982 Honda Accord 4-door, auto, $1,600. Tel. 346-2323. 16-3p

Articles for Sale

NEW stock at low price. Incredible selection on oak flooring: 89¢, pre-varnished: 1.89, 2x4x8: 99¢, 2x6x8: 1.45, 12': 2.39, 2x8x12: 3.49, 2x10x14: 5.50, aspenite 7/16: 3.59, 5/8: 4.99, plywood 1/2: 9.99, 5/8: 11.99, Melamine: 8.95, panneling: 4.95, gyproc: 3.49, Black Joe: 3.25, presswood 5/8: 1.99, asphalt shingles: 6.95, ceiling tiles 2x4: 2.19. The best prices in Quebec. Lachute 514-562-8501. 15-2c

COMMODORE 64 computer, $100, hardly used; Simmons beautyrest queen mattress, only been used for occasional company, $100; horse sleigh, car booster seat, Evenflow baby/booster car seat, 2 plastic adjustable gates, baby sleigh and humidifier. Call 874-2590. 15-2p

8-pce. drum set, must sell. Tel. 525-4247.15-2p

FOR sale: Roper tractor with lawnmower, 16 h.p. hydrostatic, mint condition. Call 527-2284 after 1 p.m. 15-2p

SOFA and chair; 24" white electric stove; Kenmore apartment size dryer, International fridge, small table with 2 chairs. Tel. 525-2816. 15-2p

GARAGE doors, 8 ft. by 9 feet high, $200; 12" by 30" metal lathe, 12 foot portable aluminum break. Call 525-2493. 15-2p

FAN forced wall heater, 220 volt; 2 steel belted radial tires on Ford Fairmount wheels, P195-75R14M/S; 1 TV stand; small fridge. Tel. 525-2878. 16-1p

GLENGARRY Golf Course share available for $350. Tel. 347-2600. 16-2p

BOY'S 10-speed bicycle, excellent condition; come see it to make an offer. Call Marc at 525-2367 after 4 p.m. 16-2p

INDUSTRIAL table saw for sale. Production quality with sliding carrier table and 16" blade for particle board stack cutting. Call Maurice at 347-3443. 16-2c

24" white stove, very good condition, asking $100; 3/4 bed pink, $75; antique bureau with tilt mirror, $100. Tel. 525-2176. 16-1p

KELVINATOR, counter top stove, stainless steel, $250, Moffat counter top stove and wall oven, brown, $450, kerosene heater, $50. Tel. 525-4413. 16-2p

BOWLS for a wedding gift. See the variety of sizes and shapes handmade at the Apple Hill Pottery, south and west of Apple Hill. Tel. 528-4329. 16-1c

14" chainsaw, $100; new humidifier, $40; new roof rake, $25; CCM exercise bike, $25. Call 528-4929. 16-1c

TREE PLANTERS
— QUALITY —
- TENTS All Sizes
- SLEEPING BAGS
- RAIN GEAR
- CLOTHING
- FOOTWEAR

ARMY SURPLUS
OPEN 7 DAYS
Tel: 525-ARMY 15-tf



Ken Alexander

White Pine Lumber
Specializing in
Mouldings, Flooring, Doors
R.R. 1
ALEXANDRIA, ONT.
K0C 1A0
(613) 525-3040

CLASSIFIED
Only $4.00
(20 words)
2nd week 50¢ less
RATES

General Classified — $4.00 for 20 words, plus 10¢ for each additional word.

Births, Found, Graduations, Weddings, Anniversaries (50th and over) will be accepted free, with picture.

Classified Display — 44¢ per agate line. We reserve the right to place all advertising under the appropriate classifications.

Box Numbers — $10.00 per week (includes Box), c/o The Glengarry News, Box 10, Alexandria, Ontario K0C 1A0.

Deadline for advertising: Monday, 3 p.m.

ALL ADS MUST BE PAID FOR IN ADVANCE

OFFICE HOURS
Monday to Friday — 9 a.m. to 5 p.m.

Vehicles for Sale

NEW 1991 2500 GMC CIERRA EXT. CAB
200 km, many options
Full Warranty
874-2455
ASK FOR MARCEL
16-1c

TROTTIER SALE CENTRE
USED VEHICLES
CARS & LIGHT TRUCKS
WARRANTY AVAILABLE
1989 Olds Cierra, 4-dr., auto, fully loaded, air included
1988 Chrysler Lebaron GTS, 4-dr., well equipped SOLD
1988 Olds Cutlass Cierra, air, 4-dr., auto., PS & PB, AM/FM
1988 Ford Tempo GL, 4-dr., auto., air, PS & PB, AM/FM
1988 Pontiac 6000 LE, 4-dr., auto. air
1987 Ford Mustang, 5-spd. man., PS & PB, AM/FM
1987 Chrysler Lebaron, 2-dr., well equipped, air cond. low mi.
1986 Mazda 626, 4-dr., auto, PS & PB, AM/FM, etc.
1986 Sunbird, 2-dr., 5-speed man., AM/FM cassette
1984 Citation, 2-dr., auto, PS & PB, radio
TRUCKS
1987 Chev S-10
525-1925
Hwy. 34, South Alexandria
16-1c

Gerard Poirier Auto Sales
Glen Sandfield, Ont.
With Safety
'87 Ford Tempo, air, auto, 90,000 km, 4-dr., $3,200 SOLD
'86 Mazda, auto, 2-dr, $4,800
'86 Ford Tempo, auto, loaded, 4-dr. 89,000 km, $3,800 SOLD
'86 Hyundai XL GLS, 91,000 km, 5-spd., AM/FM cass., like new, one owner, $2,700
'86 Topaz, auto., 4-dr., 100,000 km, $3,400 SOLD
'85 Olds Cutlass cruiser, digital dash, 1-owner, fully loaded, $5,000
'85 Tempo, auto, air, cruise, $2,600
'85 Mazda GLC 4-dr, 5-spd, $2,300
'85 Ford Thunderbird, auto, $3,900
'84 Mazda GLC sport, 2-dr., auto., sunroof, 99,000 km, clean car, $2,800
'84 Camaro, V-6, auto., overdrive, good cond., $1,300 as is SOLD
'84 Tempo, auto, 4-dr., clean car, $2,200 SOLD
'84 Ford Tempo, auto, A-1,$2,300 SOLD
SPECIAL OF THE WEEK
'87 TOPAZ
auto., air, 90,000 km
$2,900
Tel: 874-2440 16-1c

SPRING CLEAN-UP OF OUR CAR LOT
Super Prices On Cars and Trucks
All prices marked in windshield
eg: of our low prices
'85 CAVALIER
4-dr., 4-cyl., standard, AM/FM, clean car
$1,595 as is
1985 Celebrity, 4-dr., V-6, auto.
1985 Cavalier, 4-dr., 4-cyl., standard
1984 Cougar XR-7, fully equipped
1983 Cadillac Eldorado, 2-dr., loaded (California car)
1982 Buick Century, 2-dr., V-6, auto.
1980 Olds Cutlass Supreme, 2-dr. V-8, auto., only 92,000 km
1979 Trans Am, 2-dr., V-8, auto.
1985 GMC Wrangler, V-8, auto., 1 owner
1984 Nisson 4 x 4 King Cab
1984 Chev, 3/4 t. van, V-8, auto.
1980 Chev, 1 ton, dual wheels, 14 ft. flatbed
1978 GMC pick-up, full size V-8, auto.
BUYING, SELLING, TRADING DAILY
CARRIERE SALES
358 Main N., Alexandria
(At The Tracks)
525-5213 or 525-2727
16-1c

Vehicles for Sale

1979 Chevrolet 4x4, automatic, new engine, 10,000 miles, body needs repair. Contact: Lloyd Cross, L'Orignal, Ont. Tel. (613) 675-4697.12-tf

1985 4-door Citation, 4-cylinder, PB/PS, radio, excellent condition. Tel. 347-3554. 15-3p

1977 Lincoln town car, good running condition, and 4 good tires, sold as is — price $1,500. Call 347-3204. 16-1p

1982 Ford F100, grey with blue interior, 63,000 miles, original paint, good condition, $2,700. Tel. 347-2519. 16-2p

1981 Chev Citation, 4-cyl., auto., PS,PB, 4-door, low mileage, very clean, $1,500 safetied or best offer. Tel. 347-7784. 16-2p

HONDA 400 1981 with windshield and crashbar, good condition, only 4,000 miles, $500. Call 525-3425 after 5. 16-2p

1984 Camaro, new paint job, good condition, 170,000 km, asking $4,500 or best offer. Tel. 874-2232. 16-1p

1980 Chev pickup, good condition. Tel. 525-3122 after 6 p.m. 16-2p

'77 GMC 1/2-ton pickup, also 1989 Pontiac Parisienne. Call after 6 p.m., 525-4836. 16-2p

1979 Chrysler LeBaron, in good working condition, 4 new tires, $500 as is. Tel. 347-7532 after 5 p.m. 16-1p

Seguin Auto Sales
(Dalhousie Mills)
- *Used Cars & Trucks*
- *Buy - Sell - Trade*

347-3291 13-tf

GILLES AUTO
SERVICE & SALES
QUALITY USED CARS & TRUCKS
SAVE $$$
SPRING TUNE-UP TIME
Get your vehicle in tune for summer driving
See Us For Our Specials On Spring Clean-up For Your Vehicle
SPECIAL
'83 SUNBIRD
2-door, auto.
Only $1,995
MacEWEN PETROLEUM INC.
Highway 34, Green Valley
525-2997 16-1c

TOYOTA
'89 Toyota Corolle SOLD E, auto, 4-dr.
'87 Toyota Pick-up Long Box 4 x 4, 5-spd, stripes, bumper, 1-owner low mileage
'86 Toyota Tercel 4-dr., dlp, 1-owner clean, try this one.
'85 Pontiac Parisienne, 4-dr., loaded, a real luxury driving experience. Call on this one.
'84 Toyota Celica, HB, 5-spd, air, red, a real driver. Call now SOLD
AS IS
'82 Toyota Tercel, 2-dr, as is, 397 you own it
Vehicles do Not include GST or PST
HIGHLAND MOTOR SALES
(MAXVILLE) LIMITED
Where the promise of something better is complete
527-2735
Toll-Free from Alexandria 6-1c

Marine

16' fibreglass duck boat with 35 h.p. 1981 Johnson and accessories, asking $2,000. Tel. 525-5031. 15-1p

1990 16-ft. red canoe, never used. Tel. 525-2117. 15-1p

12' Harbor Craft aluminum boat, $450. Tel. 525-3244. 16-2c

1973 Larson 6-cyl. Chev block 600 hrs. New camper top 1990 cost $2,000. 21-foot oil equipped fish finder, anchor, jackets, etc. Trailer 2 axles, asking $11,500 guaranteed. Tel. 514-453-8515. 16-2c

dan's place MARINA
JOHNSON
CADOR-MAT
EZ LOADER
WANT TO SELL YOUR BOAT??
OUTBOARD MOTOR, TRAILER?
Bring it to Dan's for a fair evaluation.
A commission charged only when unit is sold.
Marina & Pigeon Hole Berths Available
OPEN 7 DAYS A WEEK
South Lancaster, Ontario
(613) 347-2098 16-1c

LANCASTER INN MARINA
IN FULL SERVICE
Slip Charges Per Season
18 ft. and under $130
19 ft. and over $195
19 ft. and over (power & water) $240
Boat Rentals, Bait, Medium Octane Gas Now Available
Winter Preparation and Storage Rates Available
347-3767 16-1c

Kubota
KUBOTA CANADA LTD.
Kubota Financing on new Kubota tractors with Equipment
0% Financing
over 4 equal monthly payments
8.4% Financing
over 18 month term
9.9% Financing
over 24 & 30 month term
10.4% Financing
over 36 & 42 month term
10.9% Financing
over 48, 54 & 60 month term
USED LAWN EQUIPMENT
1—Kubota G5200H diesel with mower
1—Bolens 16 hp with mower
1—Case 16 hp with mower
1—Columbia 8 hp snowblower
1—72" Mott mower
MASSEY FERGUSON
Parts & Service Available
Yard Pro
GREEN VALLEY KUBOTA LTD.
Hwy 34, Green Valley
(formerly Menard Farm Supplies)
André Séguin, prop.
HOURS: Mon.-Fri., 8 a.m. - 5 p.m.
Saturday, 8 a.m. - 12 noon
525-2190 16-1c

TROTTIER FARM EQUIPMENT LTD.
Ford FORD NEW HOLLAND
Hwy. 43, Alexandria
Tel. 525-3120
FORD & NEW HOLLAND
Authorized Sales & Service
LARGE CHOICE OF NEW FORD TRACTORS
From Ford 1220 up to Ford 8730 power shift
Ford 3930 and 4630
LOW INTEREST EXTENDED
See Us For Details
USED TRACTORS
1—Ford 7600 w/Ford Cab, very clean
1—Ford 3910, 145 hrs.
1—Ford 3000 & cab
1—Zetor 8011
1—MF 3165 with ind. loader
1—MF 135
1—IH 350, gas
1—Fordson Major
1—Massey 30
1—Neufield 465
GOOD SUPPLY OF
LAWN & GARDEN TRACTORS
NEW HOLLAND
Good choice of spreaders
SELECTION OF PLOWS
New and Used
Excellent selection of New and Used wagons
Zero Grazers
WOODSPLITTERS
3 pth, hydraulic
Good Supply of Loader buckets custom fit to your loader.
GOOD SUPPLY OF GENUINE FORD PARTS
OIL, FILTERS AND BATTERIES FOR SPRING WORK
NH PARTS IN STOCK
CHOICE USED EQUIPMENT
BUSINESS HOURS
8 a.m. to 5:30 p.m.
Sat. 8 a.m. to 12 noon 16-1c

Marine

Farm Machinery

SPRING SPECIAL
MAXIUM 5130
cab, air, 86 hp,
4-wd, power shift,
5-yr warranty
$44,850
CASE IH 685
cab, air, 62P70 hp
27,500
USED MACHINERY
IH 5088, 130 hp $31,500
Case IH 2294, 2wd, 130 hp $29,900
Case IH 2294, 4wd, 130 hp $34,500
IH 414, 4wd $3,200
Case 1070, 105 hp $9,500
MF 1155, 145 hp $9,500
V&H EQUIPMENT LTD.
Case IH
HWY 34, LANCASTER
347-2431 16-1c

USED EQUIPMENT
TRACTORS
1—JD 1830 with 145 loader
1—JD M w/side mower & plow
1—JD 2130 w/cab
1—JD 1830 w/cab & 145 loader
1—Ford 3000 diesel
1—IH 275 gas
MACHINES
1—Hardi NK 155 3pth sprayer
1—JD 7000 6 row planter w/monitor
1—JD 7000 4 row planter w/monitor
1—JD 494A plate planter
1—JD 1010 14' cult. w/rolling harrows
1—JD BW 14' disc
1—JD 115 11'5" disc
1—JD 235 19'9" wingfold disc
1—JD 225 10'6" offset disc
1—JD 2600 5 bottom plow
1—Overum C498L 5-bottom plow
1—Overum C498L 4-bottom plow
1—JD 1209 mower conditioner
1—JD 78 rear blade
1—Allied auto. bale stooker w/hyd. drive
1—MF 124 baler
1—Kunn EL 140, 120" tiller
1—Yetter weight transfer system 15 ft. tool bar w/18 coulters
1—JD K-B-A 10 ft. disc
LAWN & GARDEN
1—JD 140 14hp w/46" mower/hydrostatic/hyd. lift
2—JD 111 11hp 38" mower
1—JD 130 9-1/2hp 30" mower
1—JD RX75 rider 9-1/2hp 30" mower, electric start
1—Ford LT16 16hp 42" mower
1—TurfTrac 11hp 38" mower
1—Yard-Man 12hp, 38" mower
1—Yard-Man 14hp, twin 44" mower
2—Hi-pressure washers
GARRY SMITH
Sales & Service
(Maxville) Ltd.
Maxville, Ont. 527-2152 16-1c

SUPER DISCOUNTS ON USED EQUIPMENT
USED TRACTORS
1—IH 434 with loader
1—Ford 3000, gas
1—MF 690 with cab
1—MF 2705 with cab
1—MF 2745 with cab
1—JD 2750, excellent cond.
USED MACHINERY
1—IH 4000 swather w/12' hay head
1—JD 4-row corn planter
1—Heston PT-10 mower/cond.
1—NH 158 tedder
1—Fahr tedder
1—NH 254 rake/tedder
1—Gehl 99 forage blower
1—Gehl crop chopper
1—Coop crop chopper
1—IH 175 swather
1—NH 718 harvester
1—NH 737 cutter bar
1—NH 320 baler
1—NH 707 hay pick-up
1—MF 10 baler
1—MF 120 baler
1—NH 275 baler
1—IH 430 baler
1—JD rake
1—MF rake
1—MF 81 mower cond.
1—A/C manure spreader
1—IH hay conditioner
2—NH 310 balers
1—NH 479 haybine
1—NH 488 haybine
1—JD 1209 mower/cond.
1—A/C mower cond.
1—Ford 150, 3 x 18 plow
1—Fiskar semi-mount 4 x 18
1—IH 915 combine with 6-row corn head
2—Allied stooker
1—VH 790 harvester
2—Dion forage boxes
1—Farmhand grinder/mixer
Ford FORD NEW HOLLAND
FERNAND CAMPEAU et Fils Inc.
KVERNELAND
After the sale . . . it's the service that counts!
Open: Mon. - Fri. to 5:30 p.m.
Saturdays 8 to noon
Dalhousie Station
514-269-2737 16-1c

Farm Machinery

MF tractor 180, diesel, good condition, $5,500; Ford Dextra 3 pt. hitch, live power take-off, $2,000. Tel. 932-3685. 16-2p

100-gal. mounted sprayer, mounted fertilizer spreader, used Ideal stable cleaner chain, very good condition, transmission and slide frame for Ideal. Tel. 347-2264 evenings. 16-2p

FOR sale: lawn tractor, Columbia, 12 h.p., 38", Briggs & Stratton 12 h.p. industrial and commercial engine, $2,500. Tel. 347-2983. 16-1p

CALSA chemical sprayer for sale, 100 gal. polyetheline tank, new pump. Tel. 525-3739. 16-1p

12' land packer, $900, stone fork $900. Tel. 527-2572. 16-2p

B-275 gas International tractor, 1 set of remotes, good shape; IH Cyclo 400 corn planter, excellent shape; 3-furrow IH plow; one 8' disc, 2 sets of 8' harrows, 3-pt.-hitch mower. Tel. 347-7437. 15-2p

CORN planter, Allis Chalmers, grow no till plateless planter, complete with monitors. Tel. 347-7576. 15-2p

FOR sale: NH haybine $350, Ford 3-pt. 7' mower $300, NH conditioner $200, NH 327 manure spreader, $550. Tel. 347-7710. 15-2p

JOHN Deere 7' offset disc harrow, John Deere 12' disc, John Deere 336 baler. Tel. 524-5591. 15-2p

FOR sale: 1,500 bales of hay; dual wheels 16.9x30, complete rims and tires. Call 527-2950. 15-2p

Farm Machinery

JD 1209 mower/conditioner
C 230 baler w/thrower
Wagons w/thrower racks
NH 28' g/hay elevator
NI 402 s/del rake
JD 16 x 7 grain drill
JD F 125 3b plow
JD KBA 7' disk harrow
IH 80 combine
20' alum grainelev.
3" grain auger
PTO power alternator
Sheep handling equipment
CY WALKER
Dunvegan 527-5610 15-2p

TRACTOR PARTS
Available for
Massey-Ferguson
Machinery
ASP
431 Main St., South
Alexandria
525-3620 15-3c

MAXVILLE
Farm Machinery Ltd.
Mon. to Fri. 7:30 a.m. to 5 p.m.
Saturday 8:00 a.m. to 12 noon
Ford FORD NEW HOLLAND SALES SERVICE PARTS
KVERNELAND DION
NEW FORD TRACTORS IN STOCK
SOLD 8210 4wd, cab
SOLD 7710 2wd, cab SOLD
USED TRACTORS
MF 135, rebuilt motor
MF 202, gas, loader
IH 624 2wd, new clutch
IH 350 2wd
Ford 6610 2wd, clean
Cockshutt 1750, 2wd, good
AC D14 2wd
Ford 6710, cab, very clean
IH 574 with loader
USED EQUIPMENT
NH 479, 9' haybine
NH 488, 9' v.good
Heston PT-10, 9' haybine
Case 555, 9' haybine
Ford 535 haybine, 9'
NH 268 baler
NH 270 baler
NH 273 baler
NH 310 baler
IH 430 baler
Massey 120 with thrower
NH 850 round baler
Kongskilde, 4-row, crop cult.
George White cult., 10'
IH cult., 16' 3pt
JD N1610 chisel plow
Bush Hog, 10' disc
IH C44 drag disc
Lely fert. spreader
Bogball fert. spreader
NH 717 "S" harvester dir.cut
NH 770 harvest pick-up
JD 35 harvest PU, 2-row
Gehl 680, 2 row
JD 4-row, corn planter
JD 2-row corn planter
IH 4-row planter
NH 680 manure spreader
NH 328 manure spreader
NH 513 manure spreader
JD 40 manure spreader
NH 519 manure spreader
NH 518 manure spreader
Massey 110 manure spreader
Ford plow 3 x 14, 3 pt
Fiskars plow 3 x 14, 3 pt
Kvern L. plow 3 x 16, rollover
Kvern L. plow 3 x 12, 3 pt
Kvern L. plow 3 x 16, 3 pt
IH 700 plow SM 4 x 16
IH 720 plow SM 5 x 16
Used balers, haybine Harvesters for parts
We have installed a PROPANE FILLING STATION for your convenience
Highland Road, Maxville
527-2834 16-1c

Farm Machinery

FOR sale: White 508 4x18 inches, semi-mount AR plow, well maintained. Tel. 347-1011.14-3p

DION slab silo, size 18'x60', built in 1970; also Patz silo unloader model 98B, to be sold separately. Bill Kippen, Tel. 527-2586. 14-3p

CASE 24-ft. disc harrows with hydraulic wings; 400 gallon Milkkeeper bulk tank, no unit. Tel. 527-2859. 15-2p

HYDRAULIC disc, McKee Bros., 11-ft.-36 discs; Allied stooker, cement mixer, new with motor and wheelbase. Tel. 874-2571. 15-2p

MF 165 tractor; MF 520, 68 disc; MF grubber, 18 feet; MF 33 15-drill seeder. Tel. 674-2553. 15-3p

IH 574 diesel tractor, power steering and front end loader, 2,500 hrs., excellent tires all around. Tel. 537-2092. 15-2p

NH 268 baler, good condition; Allied automatic stooker with orbital motor, excellent condition. Grant Cameron, 525-2626. 15-2p

MF 20' disc harrow model 820, self leveling with hydraulic wings; also Turnco land packers 14' in 3 sections. Tel. 613-347-2867. 15-3p

KNIGHTS spreader, like new, with 2 beaters, 180 bushel capacity; cattle tattoo kit with reversible head and several litters and numbers; manual hoof trimmer; Sure-weight cattle scale, capacity 3,000 lbs.; Bolens 3 h.p. rototiller. Tel. 675-2164. 15-3r

Garden Centres

Gauthier's Greenhouse Garden Centre
COMPLETE GARDEN CENTRE
SOIL, SEEDS & SUPPLIES
Gift Certificates
Trees, Perennials, Evergreens, Shrubs
RR #1, CURRY HILL 9-tf
347-2237



MARLIN ORCHARD & GARDEN CENTRE
Apply Nutrite Super Turf & Crabcheck NOW!!!
OPEN
9 a.m. - 5 p.m.
7 DAYS A WEEK
Hwy #2, 2 km west of Summerstown Rd.
931-1213 16-tf

Farm Produce

GOOD quality oats for feed, $7/100, excellent quality Ogle oats, uncleaned $8/100, excellent quality Donald oats uncleaned $9/100. In your bags. Kitlan Farms, Jack Kitchen, River Road, Martintown, 528-4240. 12-6c

HAY for sale, first cut, no rain, mixed legume and grass. Tel. 528-4725. 13-4p

GROUND feed, shelled corn, barley, oats, wheat, mixed; $8 per hundred lbs. Your bags. 9 a.m.-5 p.m., closed Sunday. George Crites, 527-5393. 15-3p

1,000 bales of hay for sale. Tel. 527-3189.15-3p

GROUND feed made with roasted soybeans, excellent energy and protein for calves, sows and hogs, $9 per 100 lbs. Tel. Gordon Wells, 931-2485. 15-3p

HEAT damaged corn for sale, approx. 30 tonnes, $80/ton. Tel. 347-7437. 15-2p

APPROX. 600 bales second cut mixed hay. Tel. 527-5497. 15-2p

DOUBLE cut red clover seed for sale, cleaned; spring wheat suitable for seed or for grain mixtures. Tel. 347-2264 evenings. 16-2p

CLEANED double cut red clover and timothy seed for sale. Lynus MacPherson, 874-2741. 16-2p

OATS, $8 per hundred, cleaned for seed, $8.25, bring bags, bulk or large order discounts. Bruce McDermid, Tel. 538-2320. 16-2p

FOR spring planting. Barley — oats — spring triticale, timothy and buckwheat seed. We do custom cleaning. Still available sunflower for birds. Bert Beaudette, 527-5485. 15-5p

ORDER for spring planting — Funk hybrid seed corn, forage silage or sweet corn, certified alfalfa and forage mixes, timothy, clover, orchard grass, rye grass, trefoil, brome grass, etc. Tel. Arnold MacRae, 874-2327. 16-5p

CHAPAIS barley seed certified from last year, cleaned — bagged, $10 per 100 lbs. Call 525-3093. 16-2p

RABBIT MEAT FOR SALE
DRESSED
$2.95 lb.
347-3866 (after 6 p.m.) 16-1c

Pets for sale

LABRADOR Retriever pups, black, field and bench champion lines, CKC reg'd. Tel. 514-264-6297. 15-2p

AKITA male, 14 months, registered, good with children. Reasonable to good home. Call 527-5391. 16-2p

PUPPIES: Newfoundland and Newfoundland/Chow mix for sale, $75, black, 8 weeks old, Riviere Beaudette. Please call George or Mary (514) 269-2742. 16-1p

GERMAN Shepherd male, 1 year old, good watchdog, good with children. Tel. 525-2479 after 5:30. 16-1p

TURN TO THE CLASSIFIEDS
FOR THE BEST
IN LOCAL BARGAINS

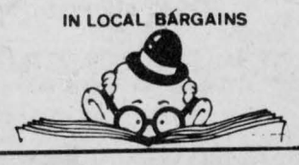

Real Estate | Real Estate

ALEXANDRIA REALTY LTD.

REAL ESTATE BROKER
137 Main Street S., Alexandria
525-4144



LET'S GO...FISHING! BOATING! SWIMMING!
Live in this 2 bedroom bungalow with 4 pce bathroom, large kitchen, living room, has detached 1 car garage, only $39,900 MLS
JUST LISTED! LOG HOME LOVERS! Don't miss this one! Completely renovated and very well insulated; exposed logs & beautiful pine floors; separate dining room, 2 large bedrooms with cathedral ceilings, large deck plus 4 appliances. Only $69,900 MLS
IDEAL STARTER HOME! at a very good price, close to hospital & community center, all plumbing & electricity recentley updated, 2 bedrooms, laundry room on main floor, large deck & utility shed. Vendor motivated to sell, make an offer. Asking $69,900 MLS
ENJOY QUIET, RELAXING SURROUNDINGS in this old brick 3 bedroom bungalow, semi finished basement, cold room, paved driveway, attached garage, 1 large garden area. Only 3 miles to Alexandria on paved road. Asking $89,900 MLS
ONCE IN A WHILE we list a real bargain. This is it! A park-like setting, 5 yr. old 3 bedroom bungalow, maintenance free exterior, 24' above ground pool, treed lot, 100'x400', asking $67,900. MLS
APPLE HILL! Try your offer on this 2 bedroom bungalow on large lot, has attached garage, property is neat, clean, well maintained, asking $49,900. MLS
SMALL BUSINESS OPPORTUNITY—Asking $20,000 MLS Work your own hours, great potential to expand, can be bought separately and moved to your location or purchased with 3 bedroom country home. Call for more information.

Jean Paul Claude	Cathy Claude	Mavis Fletcher	Claire Rickerd	Robert Rickerd
BROKER	SALES REP	SALES REP.	SALES REP.	SALES REP.
525-3047	525-3047	874-2761	874-2392	874-2392

ROYAL LEPAGE

Real Estate Services Ltd. Realtor

9th Road West, Green Valley, Ontario K0C 1L0
1-613-525-4163

ROYAL LEPAGE NATIONAL OPEN HOUSE DAY
Visit any of our Open Houses and your name will be entered in a draw for the chance to win a 34 inch color TV or microwave oven.

OPEN HOUSE
SUNDAY, APRIL 21
1:00 to 3:00 p.m.
in Plantagenet on Jessop Falls Street

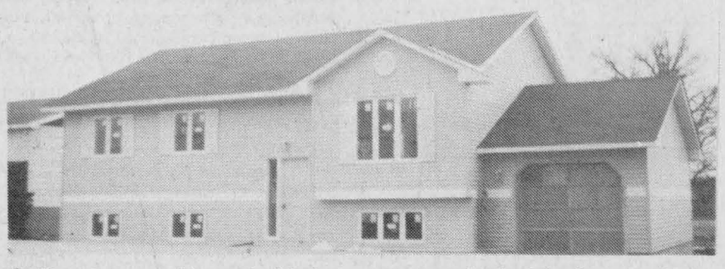

Split entrance with eat-in kitchen, rear sun deck, 3 bedrooms, large closets, quality throughout, with attached garage. $114,900.

OPEN HOUSE
SUNDAY, APRIL 21
2 - 4 p.m.



BAINSVILLE EXECUTIVE HOME—4 bedrooms, 2½ bathrooms, family room with fireplace, living room with fireplace plus much more. Diana Macaulay 347-7757. Directions: Hwy 34 to old Hwy 2 North of 401, east to Bainsville Hamlet, turn north to Concession 2, WATCH SIGNS.



JUST LISTED 18 St. Anne Street, Casselman. Nice lot with hedges, new homes in area, house is in need of some repairs. $34,900.

HOBBY FARMS
OUTSKIRTS OF ALEXANDRIA, 36 acres, good barns $85,000.
EAST OF DALKEITH, 18 acres, 3 bedrooms, Rigaud River $69,500
LOCHINVAR RD. OFF 417, 125 acres, 8 room house, barn, $113,000.
GREENHOUSE WITH DUPLEX, Glen Robertson Rd., $110,000.
WAREHOUSE 10,000 sq. ft. in rural hamlet, paved road, within one hour of Montreal, with modern two storey home and extra 55 acre lot. Call for full details, they may be purchased separately.
LAKE LOCH GARRY: Four parcels to choose from: 36 acres on water $75,000.
65 acres wooded, $50,000. 25 acres open, $29,000.
GREENFIELD HAMLET: 54 acres mostly wooded, $54,000.
GLEN NORMAN RD. Bldg. lot 140'x430' wooded $22,500.
COMMERCIAL LOT HWY #34 with well & septic 260'x370' ready to build $125,000.

ROYAL LEPAGE 0% MORTGAGE OF UP TO $100,000
Anyone who purchases a property from Royal Lepage before April 30, 1991 will have a chance to win an interest free Royal Lepage mortgage. For more information call.

Robert Poirier	Gisele A.F. Sauvé	Diana Macaulay
525-3857	525-4163	347-7757

PRIVATE SALE
2.3 acre building lots
250 ft. frontage on Hwy 34
1 mile north of Fassifern
Prices from $16,500
Call Stephane at
525-3692 14-tf

Jardins ALEXANDRIA Gardens
"CONDOMINIUMS"



Corner of Boundary Rd. & Tonia St.
ONLY 2 UNITS LEFT!
CALL TO VISIT ANYTIME
JEAN-PAUL TOUCHETTE 525-2417
RITA RAVARY 632-6632
RAVCO DEVELOPMENT CORP.
1, Main St. E., P.O. Box 672
Hawkesbury, Ontario
K6A 3C8 4-tf

R. Vaillancourt
REAL ESTATE - IMMEUBLES
TEL 613-525-3419 • 405 Main St. S, Alexandria

Doug Baxter	525-1939	E. Vaillancourt	525-3641
Rene Jeaurond	525-3202	R. Vaillancourt	525-3419



ALEXANDRIA area, just 4 miles from town, like new 3 bedroom brick front bungalow, spacious kitchen, dining area, 4 pce bath, full basement with airtight wood stove. MLS Located on over 1.7 acres with south exposure. Priced in the $80s.

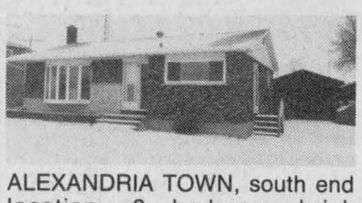

ALEXANDRIA TOWN, south end location, 3 bedroom brick bungalow in like new condition, hardwood floors, 4 pce bath (Jaccuzzi) professionally finished basement, wet bar, wood stove, 2 pce bath, pool, garage, shed and much more. Commercial possibilities. MLS CALL NOW



JUST LISTED, Alexandria area, 1½ miles from town, 2 bedroom mobile home with some appliances. Picturesque waterfront (Delisle River) ½ acre lot. MLS PRICED FOR IMMEDIATE SALE.



PRICED TO SETTLE ESTATE, Over 2,000 sq. ft. 3 bedroom, 3 baths, brick home, formal dining room, country size kitchen, main floor laundry room, garage and more. MLS IMMEDIATE POSSESSION.



ALEXANDRIA town, 2-4 bedroom angelstone brick home, renovated kitchen, 2 baths, finished basement includes wet bar, fireplace, laundry room and much more. Spacious lot with inground pool. MLS CALL FOR MORE INFORMATION.

Real Estate

Century 21

CENTURY 21 CARRIERE-PEDERSEN REALTY LTD.
465 Pitt Street, Cornwall, Ont.
938-2121

OPEN HOUSE
SUNDAY, APRIL 21
12:00 - 2:00 p.m.



110 FRONT ST. LANCASTER
Come and visit me. My style is Victorian. I have modern facilities. A large family will enjoy my spaciousness or I could be an income. I'm presently worth $88,900.
MLS 1813 Maurice Drouin

Real Estate | Real Estate

M. JEAN CAMERON
REAL ESTATE LTD. REALTOR

Office: Duncan St., Lancaster, 347-2215

Della Carriere	347-7576	Andy Menard	347-2522
Diane Chretien	347-3726	Barbara Menard	347-2522

Independent member of
the Canada Trust Franchise

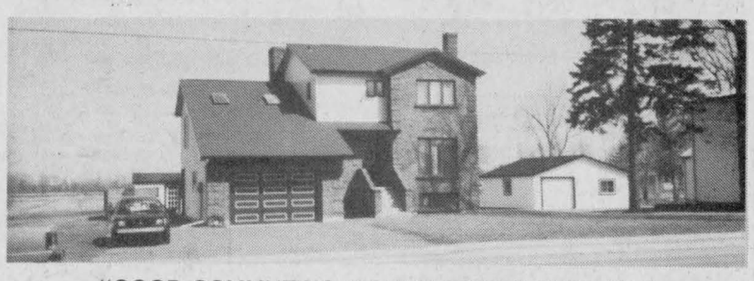

"GOOD COMMUTING DISTANCE TO MONTREAL"
I know she'd want it this way! Turn her heart around and turn her frown into a smile when she sees this absolutely precious three bedroom split level home. Formal dining area with fireplace, solid oak cupboards, wet bar, three washrooms, powder room, bonus room with skylights, garage and many more extras. Oversized serviced lot. She'll love the floor plan. Show her this home today and watch her face light up with that smile. Price reduced to $173,900. MLS Call Diane for more details.



"NEW LISTING FIVE MILES FROMTHE BORDER"
Waterfront view from every room! This one has everything except you! Three bedrooms, modern kitchen with oak cupboards and built-in appliances, dining area, sun room with patio doors, mud room, skylights, two boat slips, beautifully landscaped lot. All of this for only $145,900. MLS If you don't call Diane on this one you'll be sorry you've missed it.



BARGAIN HUNTERS ONLY!! OWNER SAYS SELL!! Open space concept, 1½ storey home in Lancaster. Whirlpool bath in master bedroom, skylights, newly remodelled. Double serviced lot. Suitable as rental investment or primary home. Asking $69,900. MLS Call Diane.



OLD FASHIONED CHARM RETURNS—Enjoy country living at its best in this 5 bedroom farm style home. Numerous outbuildings sitting on 50 acres of land. Asking $120,000 MLS. Call Della for more info.
Call Cameron's R.E. Ltd. for all your real estate needs.



195 Main St. South
Alexandria

MacMILLAN AND HOWES REAL ESTATE LTD.

MLS MULTIPLE LISTING SERVICE
525-3039
REALTOR
Cornwall Office
933-6524

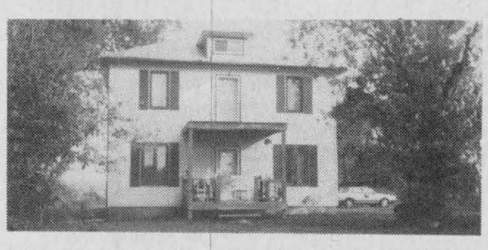

MARTINTOWN AREA: 90 acre farm with recently renovated 4 br home, large barn, good location overlooking valley. Asking $169,900. MLS 1-16



L'ORIGNAL—Excellent bungalow nearly 1700 ft. on a large private lot, 16 x 32 in-ground oval pool. Must be seen. MLS 1-22



OWNER HAS MOVED from this excellent 4 br. custom built home. Hardwood floors, curved oak staircase, attached garage, ensuite bath, main floor powder room and formal dining room are a few highlights. Privately situated on 50 acres of land within commuting distance to Montreal. Asking $199,900. MLS 1-14

OPEN HOUSE
SUNDAY, APRIL 21st
2 to 4 p.m.

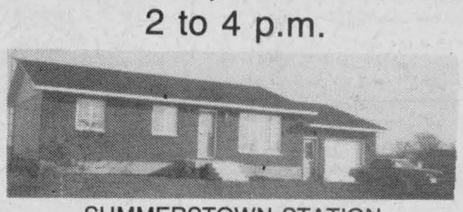

SUMMERSTOWN STATION COMMUTERS! Here's a spacious 1370 sq. ft. 2 yr. old bungalow with open concept living area, patio doors to deck, convenient powder room and back entrance way from garage and it's located just north of the 401 at the Summerstown Exit. Asking $115,000. Hostess: Amy Ward 347-2858.



CHAPEL ROAD, 3 br. bungalow with finished basement, wood burning stove in rec room, heat pump. Priced to sell at $79,900. Lot is 2.25 acres. MLS 0-98

COTTAGE AT WESTLEY'S POINT on a 50'x100' lot with financial terms available. MLS 1-23
SEVERAL HIGH EXCELLENT BUILDING SITES on this 50 acres of rolling land, old log house and mature maple bush. MLS 9-114
HALF ACRE LOT on 2nd of Kenyon, severed and surveyed, within walking distance to Alexandria. Asking in the 20s. MLS 0-35



LOCATED JUST WEST OF WILLIAMSTOWN north of river, 3 br. home large treed lot. $89,900. MLS 1-25



RESTORED 10 room brick home, 100 acres, 25 mixed bush, large barn, paddock. Great view from hilltop setting. Easy acces to Hwy 417. Call for details. 0-123

50 ACRES JUST EAST OF DUNVEGAN, Cty Rd 24. Hilltop setting for home, spring fed creek crossing property. 150 mature maples. $42,000. MLS 1-28
64 ACRES JUST EAST OF MAXVILLE with 1800 ft frontage on Cty Rd. 22. Half clear balance bush with 150 mature maples and pond. 1-24
JUST OUTSIDE ALEXANDRIA, 3 br. bungalow with fireplace, full basement and attached garage, $119,000. MLS 1-01

ST. RAPHAEL'S AREA—Country bungalow privately locatred on 13 acres. Only $75,000. MLS 0-65

EDGE OF TOWN 4 br, 2 storey home with family room. Open to offers, $73,000. MLS 0-33



D. A. MacMillan 347-7739



Amy Ward 347-2858



Carol Fortier 933-2080



Lusia Jasiewicz 527-2044



Joe Gunn 937-4866



Carolyn Bourdeau 932-5807



Howard Broten 525-4597



Hugh McDonald 525-2844



Ewen McLeod 525-2479



Jo-Ann Trottier 525-2010

Real Estate

BAINSVILLE HAMLET
NEW HOMES
Immediate occupancy
Also 1/2 acre lots at $25,000.
Will build to your plans, 10% over cost. 35 miles from Fairview Shopping Centre off 401's first exit then 2 km west to Bainsville Road.
347-2554 or 347-2345
13-4p

Real Estate

ROYAL BANK
BANQUE ROYALE

MORTGAGE RATES
1 year = 10.75%
2 years = 11.25%
3 years = 11.25%
4 years = 11.25%
5 years = 11.25%
Call us 613-525-3885
or 1-800-267-2452
*Rates subject to change without notification 15-1c

Real Estate



ON THE OUTSKIRTS OF ALEXANDRIA
3 bedroom brick facing, split entrance, big modern kitchen with patio doors to deck, spacious living room and large master bedroom. Partly finished basement. For more info call 525-5197c

Real Estate

IDEAL building lot, one of last in choice neighborhood close to town, 22,743 sq. ft., for quick sale, $19,000. Tel. 525-3793. 14-4p

FOR sale: centrally located, large country brick home on titled land dating back to 1850, in the province of "Lower Canada." Fully operational tile drained cash crop farm approx. 255 acres by river, located 45 miles west of Montreal. Call 613-932-2013 or 514-764-3417. 15-2p

3-bedroom home in Williamstown area, shows well, nice view, $64,900, 100% financing may be available. Call Michael Vandermeer, Century 21 Shield, 933-9876, MLS 3011. 15-tf

MOBILE home for sale, 68'x14', deluxe model, 2'x6' construction, shingle roof, many extras, to be moved. Tel. 347-7437. 15-2p

60 acres, 6 miles north of Cornwall, treed and pasture, good building lot, has well and culvert at road. Tel. 932-3685. 16-4p

Real Estate

LANCASTER: 2nd Conc., farm house, 50 acres farm land, 7 rooms, kitchen, bathroom, car and tractor garage. Tel. 347-2983. 16-1p

PRIVATE sale, $79,500, 2-bedroom house, full basement, hilltop setting with mature trees surrounding, all on 4 acres, down Dorney Rd. For more information Tel. 525-4413. 16-2p

HOUSE for sale, 29 Kincardine W., Alexandria, 3-bedroom, full basement, with cold storage and cedar closet, interlock brick driveway, very large lot, brick and aluminum. Tel. days 525-2207, evenings 525-1782. 16-2c

LOT for sale, Duval Rd., 150'x300', well treed, survey taken. Tel. 678-2940. 16-2p

CLASSIFIEDS GET RESULTS!

Apartments

2-BEDROOM, $29 for heating, hot water included in rent, fridge, stove, washer and dryer available. Handyman special. Tel. 874-2004 or 525-2125. 39-tfc

2-bedroom upstairs apartment at $350 per month, available immediately, electric heat, utilities not included. Tel. 525-1955. 49-tf

HOPE building: 1-bedroom apartment, $350/month. Available immediately. Tel. 525-1330. 10-tf

MUST see: 2-bedroom apartment in Alexandria to sublet, possible occupancy May 1st, $435, first and last required, fridge and stove included. Utilities not included. Tel. 525-4613, leave message. 16-1p

Real Estate

LANCASTER HEIGHTS

COUNTRY LOTS
$14,000 to $18,000

Come and enjoy the peaceful atmosphere of the Heights. Call today for our site map and price list. We are located in the Township of Lancaster and adjacent to the Quebec border.

Mike Samson, Sales Manager 613-347-2476
Evenings & Weekends 613-874-2612 6-tf

M. JEAN
CAMERON
REAL ESTATE LTD. REALTOR



COZY ROZIE!
FACE LIFTED FOR THE FUTURE...This 2 bedroom abode is ideal for a couple starting out or retirement. Recent renovations include new deck, kit. cupboards, laundry in the bathroom and plenty of parking SO BAG A BARGAIN...$59,555.



DISCOVER FREEDOM
GETAWAY TO LIFE with this charming 3+1 bedroom home overlooking Loch Garry. It boasts a large culinary area, woodstove, sunken living-dining room and plenty of storage. With 3.3 acres, this property WON'T BRUISE YOUR WALLET AT $99,900.

GROCERY STORE —LONG SAULT—
Ideal family business overlooking Long Sault Parkway which consists of a provincial park, public beach, campgrounds & year-round residents. Price includes 4400 sq. ft. building in busy plaza, equipment & goodwill. Vendor will help with financing & training. With holiday season nearing, don't wait...asking $375,00.



PETER MELISSIS
SALES REPRESENTATIVE
21 Water Street West,
Cornwall, Ontario K6J 1A1
BUS: (613) 938-3860
RES: (613) 347-3559

the Canada Trust Franchise

RE/MAX®
cornwall realty inc.
TIME SQUARE
108-2nd St. West
938-8100
Above the Crowd!®

- $ 11,000—Good Building Lots, Country Locations, Prices vary to $60,000
- $ 12,500—2 acre treed building lots
- $ 22,500—4.4 acre treed building lots
- $ 22,500—5.5 acre treed building lots
- $ 28,500—2.5 acre treed lot, walking dist. to Lancaster village
- $ 33,500—Ingleside area, mobile home, 3 bedr. located in year-round park
- $ 35,000—10.5 acres, Summerstown Station, multiple use potential
- $ 45,000—Maple Street, Lancaster, 3 bedroom 1 1/2 storey, 3 bedr., serviced lot
- $ 49,900—Dunvegan, sweet 3 bedr, 1-1/2 storey home, 2 acre lot
- $ 53,900—2- bedroom condo on the lake, Alexandria
- $ 56,000—One bedroom condo in Cornwall
- $ 65,000—Two bedroom condo in Cornwall
- $ 65,900—Renovated mobile home, 2 ac., 2-car garage, small barn, basement
- $ 69,900—Northfield Station, 2000 sq. ft., 4 bdr., village home.
- $ 73,000—41 Main St. Maxville 3 bedrooms 1 bath 1-1/2 storey
- $ 73,500—Roxborough Gardens, 13 Chevrier, 3 bedroom, rec room, pool
- $ 73,800—4 Purcell St., Glen Walter, 3 bedr., garage
- $ 74,900—Roxborough Gardens, raised bungalow, garage, workshop 25 x 36
- $ 84,000—RR #2 Monkland - 30 acre Hobby Farm, 3 bedr., summer kitchen
- $ 95,000—Lakeview Heights, 3 bedr. bungalow, 1 1/2 bath, stone fireplace, 75x150
- $ 95,000—Summerstown, 3 bedr. brick bungalow, view of St. Lawrence, large lot
- $ 99,500—Williamstown, renovated Century home, 3 bedr. 2 baths, hardwood floors oak kitchen.
- $ 99,500—Lancaster Village, 3 bedr., raised bungalow, rec room, 2 baths, pool
- $107,000—RR #2 Newington, 3 bedr. 1296 sq. ft. bungalow, 1 4/5 acres.
- $115,000—2 yr old vinyl siding bungalow, 3 bedr., 2 baths, 4 1/2 acres, garage
- $115,000—3210 Poirier Ave, Corn., 1200 sq. ft. brick bungalow, central air, recroom
- $115,000—Lancaster Twp, 3-bedr. stone & brick home on 2 acres, fireplace, shed
- $115,000—13 acre hobby farm, 4 bedr. bungalow, garage, near Green Valley MAKE AN OFFER
- $119,000—Brownhouse corners, 2 year old raised brick bungalow, 3 bedrooms, fireplace, garage
- $123,900—Rosedale Terrace, raised bungalow, workshop, garage
- $127,000—Lancaster village, fieldstone bungalow, 3+1 bedr., 2 fireplaces, 2 baths
- $137,000—Glendale, Park St. 3-bedr., side split, forced air, garage, rec room, fireplace, much more
- $159,000—Bainsville, 2500 sq. ft. stone bungalow on 1.5 acre treed lot, 4 bedr. 3 baths, dining room
- $189,000—Executive bungalow, 13 acre estate with spring fed pond, in-law suite, attached garage
- $225,000—Summerstown, 2-storey, early American 27000 sq. ft. of Country Charm, mature treed 1 acre lot, Choice Location
- $245,000—Gentleman's Hobby Farm, 150 acres, Stone House, pond, tree plantation
- $245,000—Hilltop setting, 10 acres, 2-yr old, 4-bedrooms, 3-car garage
- $295,000—Treehaven Drive, Lancaster, 2-storey, 4-bedr, 3-bath, double garage, access for boating
- $350,000—Steel industrial building in Alexandria, 21,000 sq. ft. Available now

CALL US FIRST — CHANCES ARE WE ARE GOING TO SELL YOUR HOUSE ANYWAY

Office 938-8100
John Rogers, Sales Rep. 347-3516
Marjet Rogers, Assoc. Broker 347-3516
Bud Arthur, Assoc. Broker 931-2004
Betty Abraham, Sales. Rep. 932-0808
Mike Maloney, Assoc. Broker 528-4914
16-1c

SAUVÉ REAL ESTATE LTD
39 MAIN N
ALEXANDRIA

All our listings are on multiple listing service (MLS)

SAUVÉ REAL ESTATE LTD

HOMES
HOBBY FARMS
& DAIRY FARMS
RECREATIONAL LAND
COTTAGES
VILLAGE HOMES
10 QUALIFIED SALES PEOPLE
525-2940



COUNTRY PROPERTY
GREEN VALLEY
Spotless brick & stone bungalow w/carport, 2+1 bedroom on a 30,000 sq. ft. lot. $79,900.
ALEXANDRIA
NEAR STATION 3 for the price of one, asking $78,900. Live in one apt. and let the income from the two other apts make your monthly payments. Possible income approx. $11,700.



Liette Ricard
347-2793



DALKEITH: ($78,500) Tip Top shape! It's what you call different. Just a little bit prettier than so many. It's a bright sparkling clean 3 bedroom home, 1-4 pce bath & 1-2 pce bath and much more.
MAXVILLE AREA: A 100 acre hobby farm, spotless two bedroom mobile home on foundation with rec room & garage in basement, also century farm house, 4-bedroom, barn & sheds, all on this recretional parcel of land. Tree plantation, maple & tamarack and mixed bush,fishing pond. Must be seen.
GREENFIELD: $22,900! Cozy for a couple. Neat 2 bedroom home on a well landscaped lot. Has 60 amps service, drilled well is not connected to the house and no plumbing.
SOUTH LANCASTER! PRICELESS WATERFRONT! Lake St. Francis $159,000. 3 bedroom cottage on a good size lot. For showing call today!

TOWN LOTS
ALEXANDRIA: 7 serviced lots, asking $29,900
COUNTRY LOTS
COUNTY ROAD #19 near St. Raphael's Building lot 125'x350', asking $17,900.
GREEN VALLEY AREA: 2 high building lots 209'x300', asking $18,500 each
APTS FOR RENT: ALEXANDRIA 3 bedroom apt. with fireplace, 2 bathrooms, asking $600/mo. plus utilities.
3 BEDROOM APT. all utilities included, asking $525/mo.
For showing call Liette Ricard rep. SRE Ltd. Off 525-2940, res. 347-2793

FOR LEASE WITH COMMERCIAL
ALEXANDRIA PRIME LOCATION, MAIN STREET, Prestigious modern commercial space (1600 sq. ft.) asking $1250/mo. plus utilities and GST.
COMMERCIAL SPACE full basement, building is 67x76 ft. asking $1200/mo. plus utilities, ideal for storage, adaptable to many uses.
FOR INFO. & SHOWING on these call Liette Ricard, rep. S.R.E. Ltd., off. 525-2940, res. 347-2793, pager 525-1105.



Doug Arkinstall
527-5435

JUST LISTED: 99 acre hobby farm, rolling land, 45 acres workable, remainder mixed bush, good 3 bedroom home, modern 1 storey barn and garage $125,000.
MAXVILLE: 2 year old executive split level, 1780 sq. ft., kitchen, dining room, living room, sunken family room, 3 bedrooms, 3 bathrooms, double attached garage, detached workshop, nice treed lot. $169,000.
MOOSE CREEK: Hobby farm, 120 acres, some bush, stream, good farm land, some tile drained, 4 bedroom, 2 storey brick home, barn and shed, $149,000.
PLANTAGENET: 23.8 acres on Hwy 17, some reforestation, good potential.
DUNVEGAN: 36 acres tile drained $30,900.
ST. ANDREWS: 25 acre mature DOMTAR plantation $38,000.
MAXVILLE AREA, BUILDING LOT: 254 ft. x 300 ft. $16,900
RECREATIONAL: 35.5 wooded acres, $17,500.
JUST LISTED: East of Maxville, 107 acres of rolling land, cedars, pasture bush and stream $39,000.



André Brunet
525-5078

TWO BEDROOM, FIELDSTONE bungalow with double garage, large lot, hilltop, $99,000. 91-78
LARGE 2 BEDROOM VILLAGE HOME, excellent starter home with low expenses. $49,500. Try your offer. 91-26
NEW LISTING, phone now. Two bedroom bungalow in Green Valley with partly finished basement, carport and gardenshed. Quiet location,ideal to raise children, reasonable at $79,900. Try your offer.
CUPBOARD BUSINESS including tools & truck $49,500. 91-69
28 ACRES, SURVEYED, ON HIGHWAY 34 near 417. Ideal bldg site near bush. Hilltop site! $29,500. 91-59
ORIGINAL LOG HOME on 30 scenic acres or less. Phone André Brunet for more info.

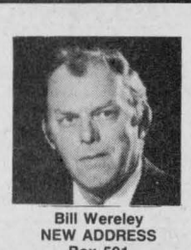

Bill Wereley
NEW ADDRESS
Box 591
Lancaster, Ont.
613-347-1173

REDUCED—LOG HOME
Vendor anxious to sell. Nicely finished, electric heating $66,500 MLS

50 ACRES MOSTLY WOODED, approx. 10 acres clear at road. $32,000. MLS



DESIGNED FOR GOOD LIVING 3+1 bedrooms, 3 bathrooms, 1.2 treed acres, $139,000 MLS

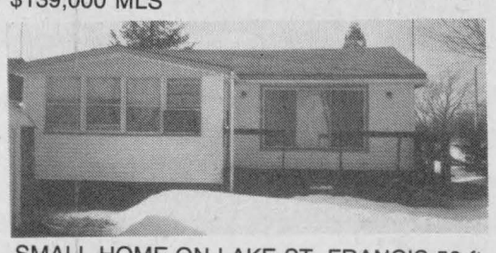

SMALL HOME ON LAKE ST. FRANCIS 50 ft. nice waterfront, 2 bedrooms, $85,000 MLS

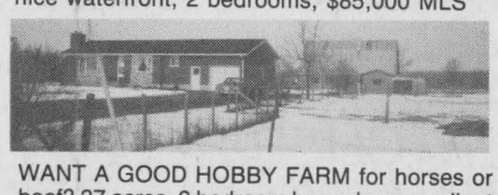

WANT A GOOD HOBBY FARM for horses or beef? 37 acres, 3 bedroom bungalow, excellent barn $132,000 MLS

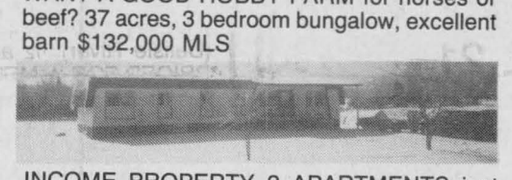

INCOME PROPERTY 2 APARTMENTS just north of Alexandria $69,900 MLS Excellent Deal.



Margaret Mosher
525-2453

REFRESHINGLY ROOMY! White brick bungalow, finished basement, fireplace, large garage, Town of Alexandria. Only $83,900.
CLOSE TO BORDER and ever so pretty! Access to Lake St. Francis too! 3 bedroom bungalow, large lot, landscaped, guest house and extra huge garage. Asking only $97,000.
PEEK-A-BOO...Can't find you! Three bedroom, 2 storey home, barn, hidden from the bustling world amidst 175 rolling panoramic acres. "YES! ON PLANET EARTH" $199,900.
THE APPEALING INNER WARMTH cannot be experienced from outside this cosy 3 bedroom bungalow in Green Valley. Call today for showing. $69,900.
Bungalow, 5 minutes from Alexandria $99,900.
LOG HOME, 5-bedrooms, Dunvegan $43,500.
138 ACRES SECLUDED FARM, 3 bedroom bungalow, $115,000.
CENTURY HOME, center of Alexandria, $65,000.
50 ACRE HOBBY FARM duck pond, almost new house, great location! $149,900.
CUTE 2 BEDROOM COTTAGE in village of St. Raphaels, $29,000



Maurice Sauvé
Real Estate Broker
Res. 931-2953
Bus. 525-2940

RETIREMENT SPECIAL: Luxurious bungalow, fireplace, garage, located near Lancaster Golf Course. $185,000.
FANTASTIC HOME: 2800 sq. ft. views on canal to Lake St. Francis, $285,000.
BUSINESS: Very Successful! You can operate it from your own home, Call Maurice for details.
$48,000 BUNGALOW, very comfy all conveniences, large lot in friendly village of Glen Sandfield
LAKE ST. FRANCIS home, marvelous acre lot 150 feet shoreline, spacious cosy and with large windows facing miles of lake, $295,000.
WINTERIZED—small retirement home on leased land near Summerstown $38,500.
MAPLE BUSH—45 acres all in bush, mostly in hard maple, hilltop to build on, rolling, Beaudette River at north end, near Glen Roy $48,000
LOT: SOUTH EDGE OF MARTINTOWN, southern slope & view $18,000.
BROWN HOUSE: 1.5 acre treed lot, 200x300 ft.
LANCASTER AREA: Several homes in various price ranges. A few good waterfront homes too. Call me evenings at 931-2953 or days at office.
SENSATIONAL 4,000 sq. ft. home on canal close to Lake St. Francis, breathtaking view over lake, energy efficient heating, double insulated garage. $295,000.
TREED LOT 200 x 300 ft. north of Lancaster about 6 miles near Brown House, $18,000.
TOURIST AREA BUSINESS on Hwy #2 about 7 km west of Lancaster "SHEPP'S" excellent active restaurant, store & gas sales. Drop in for breakfast or dinner and see for yourself.

OPEN HOUSE
SATURDAY, APRIL 20
from 1 - 4 p.m.
Village North Lancaster. New Home, CAREFREE bungalow.

OPEN HOUSE
SUNDAY, APRIL 20
1 p.m. to 4 p.m.
NORTH OF CURRY HILL RD. intersection Cty Rd 18, 340, very well renovated home with solar heating, very important for energy saving—60 acres tile drained land with river running in center. $169,000.



Germain Glaude
Res. 525-1536
Bus. 525-2940

1 MILE WEST from Quebec border on old Hwy 2, 3 acres land with 3 cottages, plus waterfront 50'x143' with boathouse, 2 bays and heated rec room above deep water in that area. Really good buy for development. $150,000 to be discussed.
EXECUTIVE HOME, 3412 sq. ft., 2 storey, separate spa bldg. finished cedar 25 ft x 24 ft. inground pool with thermo heating pump, medium size barn, rolling land, some underground tiled, some hardwood bush.
AT FASSIFERN, 100 acres with plantation repairable home and barn.
CTY LARGE BUNGALOW, 1260 sq. ft. fieldstone exterior, finished basement, large lot with fruit trees, Cty Rd. 23, new garage 32'x28', well priced. $99,500
6 APT. BLDG in Alexandria, also different good homes and commercial properties.
INDUSTRIAL WORKSHOP used now for professional cabinet making. Modern machinery, delivery truck and plenty of storage. Well priced at $59,900.
WHO NEEDS A BUNGALOW at Masterson's Beach, Loch Garry? 2 bedrooms, new 200 amps well landscaped. $54,000 furnished.
I HAVE GOOD HOBBY FARMS, also complete dairy or beef operations.
FARM 50 ACRES close to 417 hwy interchange 34 with repairable home and barn.

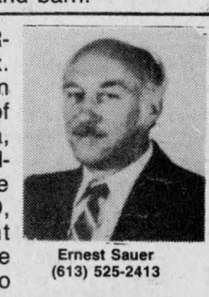

Ernest Sauer
(613) 525-2413

COMMERCIAL PROPERTY in Alexandria. Approx. 8000 sq. ft. building on large lot at south end of town. Large parking area, property has many possibilities. Call me today. Ernie
EAST BOUNDRY ROAD, Alexandria. Excellent house, 4 bedrooms. I will be proud to show this home to you. Call Ernie, please.
OUTSTANDING 3 bedroom home on Bishop Street in Alexandria.
BEAUTIFUL COUNTRY HOME, 3300 sq. ft. formal dining room, living room, 7 bedrooms, swimming pool. Come and see it. Choose your own size of lot.
EXECUTIVE HOME on 12.6 wooded acres. Excellent location near border, 4 bedrooms, fireplace. Your dream home. Call Ernie.
1 ACRE LOT on Conc. 1 (Little Russia Rd.)
RESTAURANT & MARINA, excellent on 23 acres. Call now.
ALEXANDRIA, commercial lots, approx. 30,000 sq. ft. on MacDougald near railway station.
WATERFRONT IN CURRY HILL: Million dollar view of Lake St. Francis. 3-bedroom home, boathouse, must be seen. Priced to sell. Call today!
JUST LISTED: Dairy farm, complete on St. Raphael's Rd.
DAIRY FARMS in Lochiel Township
DAIRY FARMS in Lancaster Township
CASH-CROP FARMS in Kenyon Township
DAIRY FARMS in Charlottenburgh Township
MANY OTHER DAIRY FARMS, CASH-CROP FARMS, APPLE ORCHARD AND BEEF FARMS AVAILABLE.
JUST LISTED: Excellent welding shop on Highway. Commercial zoning. Serious inquiries only, please.
COMMERCIAL SITES, development land, in vestment properties.
JUST LISTED: 22 acres, outstanding building site, southern exposure, some very nice bush, close to Quebec border.
HORSE FARM near Loch Garry in Kenyon Twp.
HOBBY FARM, 100 acres near Hwy 417
ON ALL OF THE ABOVE and many more properties that I can offer you, call Ernie Sauer, (613) 525-2413 or 525-2940 and don't forget to ask for me by name.

MORE SPACE AVAILABLE
1st or 2nd FLOOR
Terrific corner
for office businesses.
We can share secretarial
and equipment services at
39 or 45 Main St. N.

Apartments

2-bedroom apartment for rent, 232 Boundary Rd., E., private driveway, utilities not included. Available May 1/91. Tel. 525-4008 after 5 p.m. 13-4p

MODERN, semi-furnished for one person only in first class neighborhood near town, $330, references required, non-smokers preferred. Tel. 525-3793. 14-4p

BACHELOR apartment, fridge and stove, available immediately, centrally located, $350 monthly, utilities included. Call 525-1666 or 525-2008 or apply at 66 Main St. S. 15-tf

WELL kept 2½ bachelor apartment for rent, May 1, 1991. Tel. 525-2241. 16-2p

1-bedroom apartment, available anytime, large driveway and large back yard with sundeck, newly renovated, very clean. For information call 525-3327 anytime and leave message. 16-6p

FOR rent: 2-bedroom, good condition, fridge and stove, $372 month; 2-bedroom, good condition, $369 month, w/d hookup. 3-bedroom, good condition, w/d hookup, $436 month. New spacious 2-bedroom apartment with 2 patio doors, w/d hookup with verticals, $499 month. New 3-bedroom apartment, $509 month. Cute bachelor with fridge and stove, $349 month. Tel. 525-1642 or 525-4601. 16-1c

2-bedroom apartment in Alexandria for rent. Tel. 525-1397. 16-1p

FOR rent: downtown Alexandria, no car needed, 2-bedroom, newly renovated apartment, washer/dryer hookup. Call 525-3877 from 8 to 4:30. 16-tf

1-bedroom apartment, available May 1/91. Apply 15 Elgin St. East. 16-4p

Don't Worry About UTILITY BILLS
Spacious 2-bedroom apt. in Green Valley
(Utilities included)
$425
Call Andy
347-2522 or 347-2215
$100 signing bonus 7-tf

For sale to Let

COMMERCIAL space for rent, centrally located, 350 sq. ft. at Mill Square, available for repair shop, store or office; also 600 or 1,000 or 1,500 sq. ft. at other location in town. Call Claude at 525-2132. 52-tf

2 lots ready to build , 1 mile west of Apple Hill, 300'x500' and 212'x500', $12,000 and $9,000 respectively. Tel. 938-3594. 13-8p

2-bedroom farm house for rent immediately, west of Lancaster Village. Tel. 347-3611. 15-2p

FOR rent: 2-bedroom apartment on MacDougall Street, available immediately, $330 per month. Call 525-3694. 15-2p

FOR rent: 3-bedroom house on farm, North Lancaster area. Available May 1/91. For more information call 347-2084. 16-1p

2 stores for rent, corner of Main South and Lochiel St., available now. Tel. 525-2207, night 525-1782. 16-2c

FOR rent: 3-bedroom cottage, swimming and boating. Apply Loch Garry Lake, 527-5243.16-1p

FOR rent: 3-bedroom mobile home, newly renovated, carpets throughout, electric heat, $350/month. References. Tel. 874-2232 Glen Robertson. 16-1p

COTTAGE for rent on Lake St. Francis, excellent fishing at your doorstep! We offer 4 bedrooms, bath, eat-in kitchen, boat, TV, etc. Perfect mix for your holidays. Some prime weeks still available, $350/week. Peter or Pat, 347-3559. 16-1c

Business Opportunities

INTERNATIONAL Metal Bldg. Manufacturer of Industrial, Commercial and Agricultural buildings selecting dealer for open areas. Starter ads, training and engineering support provided. Serious inquiries. Call 303-759-3200, ext. 234. 16-2p

GREAT OPPORTUNITY
Small, busy restaurant with established clientelle
FOR SALE
Low Investment
Call 347-7702 or 931-2918 12-1c

Poultry-Livestock

HEIFERS for sale: Simmental open and bred heifers. Contact Lloyd Cross, L'Orignal, Ont. (613) 675-4697. 12-tf

FOR sale: Reg. Belgian geldings, 4 and 2-year-old, full brothers, matched team, ready to work or hitch. Tel. 632-9819. 15-2p

REGISTERED breeding stock paint colt, sorrel with blaze, very quiet and friendly. Tel. 347-7786. 15-2p

ROP bulls, open house and sale, Saturay, April 20 at 1:30 p.m., St. Bernardin Bull Test Station, Bill Lipton, Tel. 613-524-2778. 15-2p

FOR sale: 2 Jersey cows just fresh; 2 Jersey heifer calves. Tel. 347-7710. 15-2p

BONNIESHADE Comet ET 2-year-old Ayrshire bull, suitable for pasture breeding whose dams records average over 200 BCA. Val Don Farms, Maxville, Ont., Tel. 527-5497. 15-2p

FOR sale: 16 Hereford stockers, 9 are heifers, good for breeding and 6 steers. Call 874-2864. 16-2p

BOX stalls, private stable, $150, indoor arena, training, lessons, turnout, extensive trails. Margaret Dalby, 874-2752. 16-2p

FOR sale: registered Appaloosa quarterhorse mare, 4 years old, green broken, with Western saddle. Price $1,500 or nearest offer. Tel. 931-1272. 16-2p

CHESTNUT mare, 15.2 hh, excellent jumper, 13 years old, $2,500 negotiable; buckskin gelding, 15.1 hh, great eventing prospect, $1,500. Tel. 347-3245. 16-2c

WANTED to buy: beef stockers, calves, heifers and bulls. Tel. 874-2589. 16-2p

BEEF bulls — Hereford, 1 and 2 yrs. old and Limousin cross, for rent or sale, $150 for 2-3 months. MacDonell Farms, 525-2840 after 6 p.m. 16-2c

4 grade Holstein first calf heifers, due 2-4 wks., 1,075-1,150 lbs., $1,000 each or trade for beef cattle. MacDonell Farms, 525-2840 after 6 p.m. 16-2c

REGISTERED Welsh Cob horse for sale, 14.2 hands, at 2 years old, charcoal black with white star. Will make a splendid hunter or pleasure horse. For visitation please call 613-874-2044. — $3,000. 16-2p

PUREBRED polled Hereford bull, 22 months, proven sire. Call David Bond, 525-2468. 16-1p

Poultry-Livestock

BULLS for sale: Simmental breeding age bulls for sale. Contact: Lloyd Cross, L'Orignal, Ont. (613) 675-4697. 12-tf

SHAVER pullets ready to lay. Tel. 527-2859. 15-2p

Wanted

SMALL farm wanted with barn, approximately 25 acres, near Alexandria preferred. Tel. 514-458-2620. No agents please. 15-3p

WANTED to buy: dancing kilt with accessories and/or a plaid flora ensemble, approx. size 12. Please call 347-7358. 15-2p

URGENTLY need a farm to rent. Call 674-2913 or 674-5577. 16-2p

WANTED: 200-300 bales of good quality hay, first or second cut, no rain, Lancaster or Williamstown area. Call Andrew Sangster, 347-7701. 16-1p

WANTED: a used Shopsmith woodworking machine. Tel. 347-3118. 16-1p

Personal

THANK you to the Sacred Heart of Jesus and St. Jude for favors received. J.L. 16-1p

THANK you to the Sacred Heart of Jesus and St. Jude for favors received. Y.S.C. 16-1p

THANKS to the Sacred Heart of Jesus, Blessed Virgin Mary, St. Anne, and many other saints for many favors received. May the Sacred Heart of Jesus be praised, adored and glorified throughout the whole world forever and ever. Amen. E.V.P. 16-1p

Help Wanted

TRANSPORT drivers required. Freedom, excellent pay and travel. Get your Class AZ licence at Ontario's oldest and largest training centre. Tax deductible, professional training and job assistance. No experience necessary. Merv Orr Transport, 1-800-265-3559. 29-tf

LOOKING for experienced woman willing to babysit child in my home in the North Lancaster area. Tel. 347-7534. 14-3p

ASSEMBLERS! Excellent wages! Spare time assembly. Easy work at home. No experience. Call 1-504-641-7778 ext. 2917. Open 24 hours including Sunday. 16-4p

HERB'S RESTAURANT
Vankleek Hill
WANTED:
SHORT-ORDER COOK
AND
WAITERS/WAITRESSES
Call Christine
674-2195 or
525-2120 (Tabagie) 15-2p

Help Wanted

REQUIRED immediately, gardener for lawn and garden care, experience required. Tel. 527-3373. 15-2c

PART-TIME sales clerk, bilingual and mature. Apply in person. No phone calls. Fleuriste Pierre Roy Florist, 132 Main St. Alexandria. 16-1p

HELP WANTED
FULL-TIME COOK
Restaurant
Casselman
Tel: 764-3112 16-2c

50 000 +
DISCOVER
"FREEDOM NETWORK"
If honest and ambitious
Tel: 613-874-2287 15-2c

PART-TIME HANDYMAN
required to do regular equipment maintenance and miscellaneous repairs.
Suitable for retired person, flexible hours.
Phone Mike
525-2128 16-1c

ACCOUNTS PAYABLE CLERK
for our office in Alexandria
Should have 3 years experience, bilingual, with knowledge of computerized accounting system. Excellent salary. Please send your resumé to:
FARLEY WINDOW INC.
280 Macdonald Blvd.
Alexandria, Ontario
K0C 1A0
Attn: Mr. Gagnon 15-2c

DISPATCHER/SECRETARY
MANDERLEY SOD at Tayside (near Moose Creek) is currently accepting applications for dispatcher. Candidates should be bilingual and enjoy working with clients. This is a seasonable position (Apr. - Nov.) has long hours and offers an above average salary. Call 489-3318 to arrange for an interview. 16-1c

EXPERIENCED
OVERLOCK OPERATOR
WANTED FOR SEWING AT HOME
MUST HAVE AT LEAST TWO (2) YEARS
EXPERIENCE IN SHOP
PIECE WORK ONLY
CALL
525-1476 15-3c

SALESPEOPLE REQUIRED
GRANT NISSAN
Requires experienced automobile salespeople.
Excellent remuneration to successful candidates.
Apply in person or send resumé to:
Frank Alteen at
GRANT NISSAN
700 Rosemount Ave., Cornwall 933-7555

Alzheimer
SOCIETY OF CORNWALL AND DISTRICT
is seeking a
FAMILY SUPPORT GROUP FACILITATOR
DUTIES INCLUDE:
—Organizing and facilitating support and education groups for family members of persons with Alzheimer's Disease throughout the 5 counties.
—Develop and present a training program for volunteer support group leaders.
QUALIFICATIONS:
—Knowledge and experience in facilitating groups.
—Knowledge of Alzheimer's Disease and its effect on the family.
—Experience in teaching adults a definite asset.
—Bilingualism essential.
—Use of car is necessary.
This contract position will involve 6 hours per week for one year. Salary to be discussed.
Please forward resumé and covering letter to:
ALZHEIMER SOCIETY OF CORNWALL AND DISTRICT
P.O. Box 1852
Cornwall, Ontario
K6H 6N6
Application deadline: May 2, 1991 16-1c

Work Wanted

WILL do spring cleaning: windows, outside, inside, walls and ceiling, floors, any household cleaning. Tel. 525-2241, 525-2867. 16-1p

STUDENTS looking to cut and trim lawns over the summer in the Alexandria area. Reliable and trustworthy. Call Jason at 525-3890 or 527-3293. No GST. 16-4p

Services

MUSIC FOR
ALL OCCASIONS
Featuring Crisp, Clean
CD Sound
Call Andre Larocque
C.D. Street
Mobile Discotheque
874-2878

ANGUS GRAY HALL
in Maxville
available for weddings, parties, etc.
Hall can be divided to accommodate small or large functions
Kitchen facilities provided
Some good dates still available
Telephone:
527-2003 or 527-2586
for special rates
Also the fairgrouonds are available for outdoor events 14-16-5c

STATION TO STATION
MOBILE DISCOTHEQUE
Weddings, Stags, Parties, Etc
Music for all occasions
Tel: 525-2526
RICHARD ROBINSON 25-tf

See the experts for all your made-to-measure windows & doors
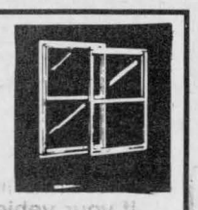
Vitrerie
GREEN VALLEY
Glass Ltd.
525-2704 4-tf

NEED MUSIC???
The Best and Most Affordable
ZING
Mobile Discothèque
(last minute calls available
Call: Marc Lavigne
525-3956
"put some ZING in your thing" 16-4p

ALEXANDRIA
HAWKESBURY
DRIVING SCHOOL
1-632-3683
Individual Lesson or Complete Course
"STARTING SOON"
Certificate upon completion
Approved by Ont. Safety League
FULLY QUALIFIED BILINGUAL INSTRUCTOR 16-2c

TOM & SIMON
STEWART WARDEN
RESIDENTIAL & ESTATE MAINTENANCE
We Maintain
GARDENS & BEDS, COMPOSTS, HEDGES, RESIDENTIAL LAWNS
as well as
EXTERIOR HOME MAINTENANCE
PAINTING, WINDOWS, WEB REMOVAL
347-1209
We are environmentally conscious and employ organic methods 16-2p

YOUR AUTHORIZED
Inglis
Home Appliances
DEALER
MARCEL TV FURNITURE
369 Main South
Alexandria
525-3692 6-8-tf

Services

PIANO — tuning, repairs and rebuilding, 22 years professional experience, highest quality work. Excellent references. Peter Kilpatrick, Tel. 527-3366 (Maxville). 37-tf

RENOVATIONS and additions, kitchens, bathrooms, patios, stairs, doors and windows. Bert MacLennan, Tel. 528-4566. 12-8p

HATE doing laundry? We'll do it for you, Alexandria Laundromat (across from Police Station). Ample free parking. Also mending, alterations. You have something for sale? Put up a free ad. 14-3p

WILL do any kind of home maintenance, painting, roofing, cut grass, all kinds of repairs at good rates. Call anytime 525-2832 or 525-1398. 14-4p

CATTLE hoof trimming. Please call 932-7630. 15-2p

dude
Serving You For 15 Years
MOBILE DISCOTHEQUE
Weddings - Stags - Parties
Call John Willard
525-3203 6-tf


SKYLARK
MOBILE DISCOTHEQUE
Weddings, Stags, Parties
Music for all occasions
Tel: 525-2008
Jean Seguin 4-tf

JAKE AT WORK
MOBILE DISCOTHEQUE
Weddings - Stags - Parties
525-3999 or 525-1973
Jacques Massie

INCOME TAX RETURNS
MANUAL OR COMPUTERIZED
For professional service on all tax returns consult
J. LAUZON Accounting
124 Main st. S., Alexandria
Tel: 525-2069
if busy, 525-4731 11-6c

ACTION BY AUCTION
Reserve your auction sale date EARLY
Some Dates Already Claimed
Call Mansel M. Hay, auctioneer
Dalkeith
874-2597 - 874-2589 16-18-tf

TOWNSHIP OF KENYON
TENDERS FOR
CALCIUM CHLORIDE
Sealed tenders will be received by the undersigned until
3:30 P.M., APRIL 30, 1991, LOCAL TIME
for mixing, delivering and application on the Township Roads of 35% liquid calcium chloride solution having the equivalent of 200 metric tonnes flake calcium chloride.
Tender forms may be picked up at the Township Office, Greenfield, Ontario. Each tender must be accompanied by a certified cheque made out to the Township of Kenyon for 10% of the tendered price. Lowest or any tender not necessarily accepted.
May be subject to MTO approval.
Mary J. McCuaig, Clerk-Treasurer
Township of Kenyon
RR #5, Box 11
Alexandria, Ont. K0C 1A0
Phone: (613) 527-2090 - FAX (613) 527-2019 14-16-1c

TOWNSHIP OF KENYON
TENDERS FOR
CRUSHED ROCK
Sealed tenders will be received by the undersigned until
3:30 P.M., APRIL 30, 1991, LOCAL TIME
for the crushing, delivery and spreading of the following materials:
1. 16mm (5/8") type B crushed quarry rock - spread on roads, 20,000 tonnes
2. 16mm (5/8") type B crushed quarry rock - to be picked up by Township trucks - 1,000 tonnes
3. Crusher dust for winter control - to be delivered to Township garage - 1,500 tonnes
Quantities indicated are approximate. Deliveries and spreading will be as directed by the Road Superintendent.
Tender forms may be picked up at the Township Office, Greenfield, Ontario. Each tender must be accompanied by a certified cheque made out to the Township of Kenyon for 10% of the tendered price. Lowest or any tender not necessarily accepted.
May be subject to MTO approval.
Mary J. McCuaig, Clerk-Treasurer
Township of Kenyon
RR #5, Box 11
Alexandria, Ont. K0C 1A0
Phone: (613) 527-2090 - FAX (613) 527-2019 14-16-1c

Notices

NOTICE TO CREDITORS AND OTHERS IN THE MATTER OF THE ESTATE OF PETER ALPHONSE CHARLEBOIS, LATE OF THE TOWN OF ALEXANDRIA, IN THE COUNTY OF GLENGARRY, RETIRED CLERK TREASURER, DECEASED.

TAKE NOTICE that any person having any claim against the estate of Peter Alphonse Charlebois, who died on or about the 2nd day of February, 1991, are hereby required to send full particulars of their claim to the undersigned solicitor, on or before the 24th day of April, 1991, after which date the estate shall be distributed, having regard then only to such claims as then shall have been received.

DATED at Cornwall, Ontario, this 28th day of March, 1991.
DUNCAN J. MACDONALD, Q.C.
Barrister and Solicitor
126 Sydney Street
Cornwall, Ontario K6H 3H2 14-3c

NOTICE TO CREDITORS AND OTHERS IN THE MATTER OF THE ESTATE OF MARIE ANNE CHARLEBOIS, LATE OF THE TOWN OF ALEXANDRIA, IN THE COUNTY OF GLENGARRY, SPINSTER, DECEASED.

TAKE NOTICE that any person having any claim against the estate of Marie Anne Charlebois, who died on or about the 15th day of December, 1990, are hereby required to send full particulars of their claim to the undersigned solicitor, on or before the 24th day of April, 1991, after which date the estate shall be distributed, having regard then only to such claims as then shall have been received.

DATED at Cornwall, Ontario, this 28th day of March, 1991.
DUNCAN J. MACDONALD, Q.C.
Barrister and Solicitor
126 Sydney Street
Cornwall, Ontario K6H 3H2 14-3c

NOTICE TO CREDITORS AND OTHERS IN THE MATTER OF THE ESTATE OF HARRY FRANKLIN, LATE OF THE TOWN OF ALEXANDRIA, IN THE COUNTY OF GLENGARRY, RETIRED FARMER, DECEASED.

TAKE NOTICE that any person having any claim against the Estate of Harry Franklin, who died on or about the 5th day of May, 1990, are hereby required to send full particulars of their claim to the undersigned Solicitor, on or before the 24th day of April, 1991, after which date the Estate shall be distributed, having regard then only to such claims as then shall have been received.

DATED at Cornwall, Ontario, this 27th day of March, 1991.
DUNCAN J. MACDONALD, Q.C.
Barrister and Solicitor
126 Sydney Street
Cornwall, Ontario
K6H 3H2 14-3c

Advertising in The Glengarry News Gets you Results like these!
Call 525-2020.
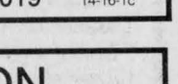

NOTICE
LOCHIEL TOWNSHIP

A recent township council roads tour has necessitated notice that it is an offence to dump waste along roadways. Council has extended dump site hours at Glen Robertson as follows:

Mondays, Wednesdays, Saturdays
8:00 a.m. - 4:00 p.m.

Your cooperation in keeping Lochiel Township clean is anticipated.

A reminder to anyone anticipating the burning of grass or rubbish that bylaw 725-73 stipulates in part "if fire protection by the fire brigade is required, all costs are the responsibility of the person setting the fire."

Dog tags must be purchased for control of dogs in the township. Tags may be acquired by calling the animal control officer Daniel Lalonde at 874-2361 - 874-2050.

By order Lochiel Township Council
RR #1, Alexandria 525-3283

16-1c

ONTARIO GOVERNMENT TENDER

TENDER CAR 03-91/92

The Ministry of Natural Resources invites tenders for the supply and distribution of fuelwood to campers in Carillon Provincial Park.

Information and Tender Packages may be picked up or requested from the Park Superintendent, Carillon Provincial Park, P.O. Box 130, Chute-A-Blondeau, Ontario K0B 1B0, Telephone: (613) 674-2825. Last date on which tender documents can be picked up will be April 30th, 1991 at 4:00 p.m.

Ontario Ministry of Natural Resources

Latest date on which tenders will be received will be 12:00 noon on May 3rd, 1991 at Carleton Place District Office. Tenders will be publicly opened at 1:30 p.m. on May 3rd, 1991 at the Carleton Place District Office. Pour renseignements en français, composer (613) 674-2825.

16-1c

AUCTION/ENCAN

AT "BONNIE GLEN HALL"
4 miles west of Alexandria Hwy 43
Complete household effects of
MRS. BERTHE SABOURIN
Lakeview Residence Alexandria

SUNDAY, APRIL 21st
at 12:30 p.m.

3 pce bedroom set; 7 ft. chest freezer; kitchen table & 4 chairs; Hide-a-bed; Hot Point microwave; wall unit; Lazy-boy chair; 26" Zenith color TV; air conditioner 5000 BTU; glider rocker; upholstered chair; humidifier; Electrolux vacuum; Singer sewing machine; floor & table lamps; coffee table; telephone table; electric heater; utility table; electrical appliances; dishes; radio; bedding; linens; vertical venetian blind 9'x5'; curtains & blinds; medicine cabinet; luggage; rugs and other articles.

TERMS: CASH

NOTE: Most of these items are practically new.

MAJOR AUCTION SERVICE
Marcel Major (613) 347-2955
Louise Major Corput (613) 347-2128

15-2c

TOWNSHIP OF KENYON
NOTICE OF PUBLIC MEETING

A public meeting will be held on

APRIL 18th, 1991 at 7:30 p.m.

in the

APPLE HILL RECREATION/SENIORS' BUILDING

to review and discuss the proposed renovations to the building which is 50% funded by the

MINISTRY OF TOURISM AND RECREATION

IT IS ESSENTIAL THAT COUNCIL BE GIVEN AS MUCH PUBLIC INPUT TO ARRIVE AT THE NEEDS OF THE COMMUNITY.

PLEASE PLAN TO ATTEND

BY ORDER OF COUNCIL

16-1c

TOWNSHIP OF CHARLOTTENBURGH
RECREATION DEPARTMENT

is now accepting applications for the use of the ballfield in the municipality

Please apply in writing by April 23/91
to
TOWNSHIP OF CHARLOTTENBURGH
Recreation Department
Attn: Mr. Brent Daigle
Director of Parks & Recreation
P.O. Box 40
Williamstown, Ont. K0C 2J0

16-1c

CT CHARLOTTENBURGH TOWNSHIP

P.O. BOX 40, WILLIAMSTOWN, ONT. K0C 2J0

Complete Bernside Holstein Dispersal

FRIDAY, APRIL 26th
12:00 noon
at
FAWCETT CATTLE SALE ARENA

The Purebred herd of Bernard Brunt & Family, Williamsburg, Ont.

50 HEAD:
25 COWS
10 BRED HEIFERS
10 YEARLINGS
5 HEIFER CALVES

Sale Manager's Note: This is a fine young herd, classified and DHIA tested with a rolling herd avg of 151-154-149, using EBI sires.

SALE MANAGED BY
FAWCETT CATTLE SALES SERVICE LTD.

Terry I Spratt	Sale Arena	Ralph J. Fawcett
613-989-2770	613-989-5554	613-774-5710

—CONSIGNMENTS STILL BEING ACCEPTED—

16-1c

THE CORPORATION OF THE TOWNSHIP OF KENYON
NOTICE OF PUBLIC MEETING

The Council of the Corporation of the Township of Kenyon intends to consider an Official Plan Amendment to the Township's Official Plan. Pursuant to Section 17(3) of the Planning Act (1983), Council will hold a public meeting on May 7, 1991 to outline the content and effect of the Official Plan Amendment. All those interested are hereby invited to attend the meeting, and express their view on the Official Plan Amendment.

PURPOSE OF THE OFFICIAL PLAN AMENDMENT

The purpose of this amendment is to amend the Official Plan of the Township of Kenyon to remove policies intended to DISCOURAGE further residential or recreational development in the Garry River Basin until a comprehensive Basin Plan is formulated as a means to maximize and preserve the area as a unique recreational and natural resource entity, and the source of water supply.

EFFECT OF THE OFFICIAL PLAN AMENDMENT

This amendment will serve to remove the policies of Section 5.19 from the Official Plan since intermunicipal co-operation and funding could not be obtained to prepare and complete the comprehensive Basin Plan.

PUBLIC MEETING PLACE
TOWNSHIP OFFICE, GREENFIELD,
MAY 7th, 1991 AT 7:00 P.M.

For further information, or to review a copy of the amendment being considered, contact Mary J. McCuaig, Clerk-Treasurer, Township of Kenyon, Greenfield, Ontario or phone (613) 527-2090 during regular business hours.

Mary J. McCuaig, Clerk-Treasurer

16-3c

NOTICE — RESIDENTS
TOWNSHIP OF CHARLOTTENBURGH
"PITCH-IN WEEK"

The Council of the Township of Charlottenburgh wish to solicit your participation in "Pitch-In Week", as established by the Province of Ontario, being a period of time when everyone is urged to participate in "pick-up and clean-up".

As an incentive to residents the township will make the landfill site available without cost to private registered vehicles on

MAY 4 and MAY 11

to those wishing to participate in this worthwhile endeavour.

If your vehicle is not registered with the township, you may do so in person (Monday to Friday - 8:30 a.m. - 4:00 p.m.), or by mail sending the following information and a cheque in the amount of ten dollars ($10.00).

NAME, ADDRESS, TELEPHONE NUMBER,
TYPE, MAKE & MODEL OF VEHICLE
COLOR & LICENCE #

16-2c Marcel J. Lapierre, Clerk-Treasurer

CT CHARLOTTENBURGH TOWNSHIP

P.O. BOX 40, WILLIAMSTOWN, ONTARIO K0C 2J0

HOUSE SALE

Mr. & Mrs. Emery Lortie, 483 Bousquet Ave. (off McConell Ave. between 10th & 11th) Cornwall

THURSDAY, FRIDAY
APRIL 25th, 26th
8:30 - 8:00 p.m.

ANTIQUES: Oak hall seat/bevelled mirror; 4 CN coal oil lamps; captain's chairs; oak rocker; 2 dr. Queen Ann cutlery table; ant. hall tree; walnut bed; assort. of chairs; piano & stool; parlor tables; dressers; washstand.

MISC. "Lady Hamilton" flatware for 12; duck decoys; kreel hole desk; colonial couch & chair; colored TV & stand; lamps; quilts; washer/dryer; fridge; freezer; Singer Touch & Sew sewing machine & cabinet; 5 pce bedroom set; microwave & stand; dining table & chairs; platform rocker; captain's bed; bookshelf; books; new handcrafted wooden toys; floor length mirror; exercise bike; towels; pictures; stereo; dishes; pots & pans; tools; table saw; band saw; jointer; router & table & bits; drill press; sanders; grinder; 4" portable table saw; vise; skill saw; large assort. of tools; shop vac; hedge trimmer; electric weed eater; snowblower; garden tools; lawnmower; other misc. articles.

FLORA GRANT DUMOUCHEL AUCTION SERVICE
537-2925

16-1c

AUCTION SALE

SATURDAY, APRIL 20
at 11:00 a.m.

St. Joseph Rd., Embrun, Ont. 1/2 mile east of village, 4 miles north, past the bridge (watch for auction signs) on Hwy 417, Limoges exit.

To be sold: 5 tractors; all machinery; 2 corn silos; 3 silos (grain); equipment for pigs and milking

MACHINERY: MF tractor No. 1105 with cab PTO 540 & 1,000 105 HP: Int. tractor hydro 70 with front loader & backhoe; Oliver tractor No. 88 diesel; Oliver tractor 77 gas; David Brown diesel tractor; 3 hay wagons with good platform on tires (John Deere); 1 grain trailer with dump (tandem) 2 farm trailers; 1 trailer for cattle; 1 truck jeep 4 x 4 with cattle box; Int. 4 furrow plow 710 auto. 16" wide; cultivator 18 1/2 with cylinder; disc harrow White 252 discs; chain harrow; corn planter Ford 4 rows; grain seeder MF 33 - 15 drills (with box); sprayer Century 300 gals 42' wide; 1 second set of tractor tires snap-on Dual 18 x 38; another set 13 x 38; corn cultivator 4-rows Triple K; hay mower rotary 3 yrs "Vicon"; 1 JD pick-up 336; bale stooker; post hole auger; JD blade 115 with cylinder; feed mixer NH 353; grain elevator PTO Farm King 8"x41' long, 2 other grain elevators with motors; fertilizer elevator on wheels with hyd. grain or bale elevator 40'

SILOS: 1 slab silo 20'x60' & unloader; 1 slab silo 14'x55' with unloader; 1 slab grain silo 19' with unloader & fan cap 100 tons; 1 grain silo Hoper 7' with unloader cap 10 tons; 1 grain silo Hoper with unloader & fan cap 30 tons (new 2 yrs.)

PIG EQUIPMENT: 11 cages for sows to have pigs with feeders & water distributor; 3 other bigger cages; 33 other cages for sows with feeder & steel floor; small pigs feeders; lots of heater lamps; fans, etc...

MILKING EQUIPMENT: Muller bulk tank 400 gals with complete pump, 6 units & glass pipe to milk 68 cows; (Chore Boy) stainless steel wash tub; 1 "ZERO" 3 units milking machine, dumping station, milk separator.

OTHERS: feeder wagon on wheels (for outside); water tubs; water bowls; gates, culvert pipes; many rabbit cages; diesel stove; wood stove; farm scale; CB system; rake PTO; harrow PTO; Also a shed 120'x40' steel (like new) easy to take apart and many other items too long to mention.

TERMS: Cash, travellers cheques, certified cheques or personal cheques with ID if accepted.

NOTE: Rain or shine sale is on. "A very good line of farm machinery"

REASON FOR AUCTION: Retiring

Also 130 acre farm for sale by owner with buildings or without and could also be separated. See owner.

Prop. Henri & Marie Josée Vancaemelbeke
Rang St-Joseph Road, Embrun, Ont. Tel: 613-443-3865
Auctioneer: Régent Ménard, Embrun, Ont.
613-443-2884

Owner & auctioneer not responsible for accidents or thefts. 16-1c

AUCTION SALE

FARM OF LAURENCE & RAYMOND CHARTRAND
1-819-427-5714
Presqu'ile Road, Plaisance, Quebec
Auction at 10 a.m. Sale of livestock 12 noon

SATURDAY, APRIL 27th
35 COWS, 12 HEIFERS, 12 HEIFERS

Pure bred livestock herd with high milk production. Consisting of 70% of the herd is good plus and more. The herd will be reclassified before the auction. Average milk production 7857 kg, average mobile BCA 176-181-176. Several original families with very good mothers beyond 200 BCA.

EXAMPLE: Chatreville Cole Amose (very good) Production 5 year 4 months, 9819 kg BCA 196-178-174 with daughter #1 (good plus).

Production 3 year 1 month, 10063 kg 3.7% fat, 3.05% prot. BCA 216-216-207 Deviation point +51, +46m +41 with daughter #2, 2 year 6 months, proj. 7988 kg BCA 187-205-181.

Daughters of: Starbuck, Enhancer, Jubilan, Majesty, Marc Anthony.

Crossed with: Conquest, Counselor, Lundy & Aerostar.

VISITING 2 DAYS BEFORE AUCTION

MACHINERY: Fiat tractor 4 x 4 #80-66 780 hr.; Fiat tractor 4 x 4 with cab #1380 2672 hr.; White tractor 2-60 2479 hr.; White tractor 2-60 with loader 3434 hr.; dumpng trailer COOP; Hesston combine #6450 587 hr.; 2 Dion wagons; Fiatagri Laverda combine #3400 163 hr.; NH fertilizer spreader #680; 2 Soubry grain wagons; metal hay wagon with rack; 4-ear plow; hydraulic snowblower; feed wagon on wheels; 3PTO generator Winco 120/240; White corn planter 4 rows #5400; harrow; set of discs #258; White sprayer 25'; corn planter; 10' spring harrow; Sperry Rand mill; 2 row corn picker Hesston #7150; Dion silo blower; 8' blade; 2 wagons hay with rack; hay raker NH; Hesston baler with bale thrower; hay dryer 3 PTO; 2 silo 18 x 60; soya silo 10'; 2 grain silos; grain dryer; auto. feeder on track; fan to circulate air Wic 36' White; pressure washer; autom. fly system; complete air compressor; red bolts sorter; electric hay dryer; Laval milk system complete (bulk tank 650r, 2500 litres; system to milk; pipeline & compessor). Wink cart 52 bushels capacity; grain-silo 14 x 15; grain silo 14 x 17; Chevrolet truck 1985 and animal trailer.

BILINGUAL AUCTIONEERS
Léo Ménard 1-819-595-2103
Charles Ménard 1-819-983-1056
Steven Spratt 1-613-822-1351

16-1c

NOTICE OF THE PASSING OF A ZONING BYLAW
BY THE CORPORATION OF THE TOWNSHIP OF CHARLOTTENBURGH

TAKE NOTICE that the Council of the Corporation of the Township of Charlottenburgh passed Bylaw 52-90 on the 9th day of April 1991, pursuant to Section 34 of the Planning Act 1983.

AND TAKE NOTICE that any person or agency may appeal to the Ontario Municipal Board in respect of the bylaw by filing with the Clerk of the Corporation of the Township of Charlottenburgh no later than the 6th day of May 1991, an appeal setting out the objection to the bylaw and the reasons in support of the objection.

AN EXPLANATION of the purpose and effect of the bylaw, describing the lands to which the bylaw applies and a KEY PLAN showing the location of the lands to which the bylaw applies, are attached as an explanatory note. The complete bylaw is available for inspection at the Municipal Office during regular business hours (8:30 a.m. to 4:00 p.m.).

DATED at the Township of Charlottenburgh this 10th day of April, 1991.

Marcel J. Lapierre
Clerk-Treasurer
Township of Charlottenburgh

EXPLANATORY NOTE
TO BYLAW 52-90

The lands affected by this rezoning are described as Part of Lot 24, Plan 101, a.k.a. Part Lot 1, Concession 1, Indian Lands, in the Township of Charlottenburgh, as shown on the accompanying KEY PLAN.

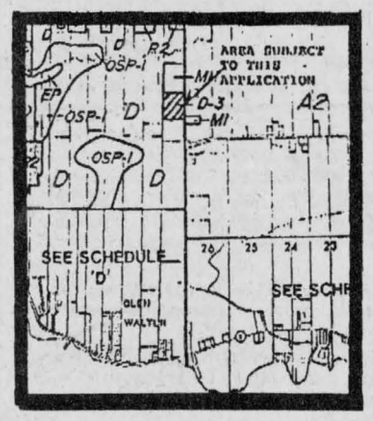

This is an amendment to Bylaw 12-83, as amended, which is the Restricted Area (Zoning) bylaw for the Township of Charlottenburgh. More specifically, Bylaw 52-90 serves to amend the zoning designation on the 18.3 acre (7.4 hectare) parcel from the "D3-Special Future Commercial Development Zone" to the "R2-Hamlet and Suburban Residential Zone." The Effect of this Bylaw therefore serves to allow the subject property to be developed for residential purposes.

16-1c

CT CHARLOTTENBURGH TOWNSHIP

P.O. BOX 40, WILLIAMSTOWN, ONTARIO K0C 2J0

Obituaries

Richard (Dick) Flemming

Richard Flemming of R.R. 2, Green Valley, died on March 21, 1991 at Hotel Dieu Hospital, Cornwall, after a lengthy illness.

Mr. Flemming was born in Halifax, N.S. a son of the late Ferguson Flemming and Margaret White Flemming.

He is survived by his wife Trudy and by one son Roger, and two daughters Catherine and Colette. A brother Ken and a sister Gladys of Halifax, also survive. Five grandchildren mourn the loss of a loving grandfather.

Dick Flemming was well known and respected in the area. He was a square dance caller for modern and Western square dancing, and he and his wife travelled many miles to call elsewhere. He will be sadly missed by a host of friends and most of all by his family.

The funeral mass was held at St. Raphael's Church on March 25 and was conducted by Monsignor D. B. McDougald. Interment was in Boucherville Cemetery, Quebec.

Included among the pallbearers were: Glenn Copeland, Phillip Parker and Roger Flemming.

Clifford (Bunny) Lafave

Clifford (Bunny) Lafave of 208 Leonia St., Cornwall, died at the Cornwall General Hospital on April 6, 1991. He was 69 years old.

Mr. Lafave was a son of the late John Francis Lafave and the late Roseanna Lapointe.

He is survived by his wife the former Simone Lajoie. He was father of Edgar Lafave, Brockville, Richard Lafave (husband of Christianne Theriault) Kitchener, Barry Lafave, Eastbourne, England, Anita (Mrs. Robert Bazinet) Kingston, Edna (Mrs. William Jodoin) and Susan Lafave, both of Cornwall. He was brother to Francis Lafave, Huntsville, Neil Lafave, Kemptville, Mrs. Mary Leroux and Mrs. Veronica Lajoie, both of Alexandria and Stella (Mrs. Armand Searle) Valleyfield, Quebec. He will be mourned by 10 grandchildren and five great grandchildren.

He was predeceased by one brother Alfred Lafave and one sister, Mrs. Ida McDonald.

The funeral was held at 11 a.m. at St. Peter's Church, Cornwall and was conducted by Rev. George Maloney, assisted by Rev. Kelvin Maloney. Interment was in Notre Dame Cemetery.

Pallbearers were members of the Royal Canadian Legion Branch 297, Cornwall and honorary bearers were Knights of Columbus, Council 5068, Glen Walter.

Flore Pigeon

Mrs. Flore Pigeon a resident at Marie Goretti and formerly of Dominion Street South in Alexandria died on April 4, 1991 at Glengarry Memorial Hospital. She was 92 years old.

Mrs. Pigeon was born in St. Amour a daughter of the late Joseph Deschamps and Alexina Levac. She was the widow of Rene Pigeon.

Left to mourn her passing are three sons and one daughter. They are: Romuald (Liliane Rouleau) of Alfred, Florent (Nicole Lavoie) of Ottawa, Germain (Paulette Seguin) of Gatineau, and Estelle (Maurice Lefebvre) of Green Valley. Eleven grandchildren and 10 great granchildren also survive as does a sister Mrs. Beatrice Brabant of Massena, N.Y.

She was predeceased by two sisters Eva Fournier and Sister Marie de Lourdes.

The funeral took place at Sacre-Coeur Church, Alexandria, on April 8 and was conducted by Rev. Leopold Pigeon. Assisting were Rev. Roger Desrosiers, Rev. Raymond Dumoulin and Rev. Drouin. Interment was in Sacre-Coeur parish cemetery.

Pallbearers were Marc Pigeon, Luc Pigeon, Jean Pigeon, Alain Pigeon, Eric Pigeon and Michel Lefebvre.

Roy Emerson Bonhower

The death occurred on April 8, 1991 of Roy Emerson Bonhower at the age of 71.

Mr. Bonhower was a farmer and had resided on the Glen Road, Williamstown. He was a son of the late Albert Bonhower and the late Alvina Thibodeau.

He was married to the former Jean Larocque who survives as do a daughter and son. They are Darlene (Mrs. Donald Derry) and Ronald Bonhower (husband of Susan Fitzgerald), both of Cornwall. Grandchildren Shannon and Ryan Derry and Jade Bonhower mourn the loss of a loving grandfather. A brother Les Bonhower of Ottawa and two sisters Gladys (Mrs. Thomas MacDougall) and Mae (Mrs. Donald MacDonald), both of Cornwall, also survive.

The funeral was held at 11 a.m. on April 10 at St. Mary's Church, Williamstown. Rev. Kelvin Maloney officiated, assisted by Kerry MacDonald. Interment was in Sacred Heart Parish Cemetery, Alexandria.

Pallbearers were Ken and Brian MacGillivray, Artel Poirier, Adelard Major, Ernie Spivak and Alex MacDonald.

Romeo Chartrand

Romeo Chartrand of Glen Robertson and formerly of Hawkesbury, died suddenly at Glengarry Memorial Hospital on April 4, 1991. He was 61 years of age.

He was a son of the late Romeo Chartrand and Lucienne Malette Chartrand of Lachute, Que. He is also survived by his wife the former Rita Houle and by two daughters: Louise (Marcel Robillard) and Jacqueline (Guy Seguin), both of Glen Robertson. Two grandchildren also mourn his loss as do several brothers and sisters.

Mr. Chartrand was a prominent businessman in Glen Robertson and Hawkesbury for many years. He had many friends and acquaintances whom he met through square dancing in the area.

The largely attended funeral mass was held on April 6 at St. Martin of Tours Church, Glen Robertson. Rev. Denis Lefebvre officiated. Spring interment will be in Glen Robertson parish cemetery.

Earl Masson

Earl Masson died at the Hotel Dieu Hospital on Wednesday, April 10, 1991. He was 65 years old.

Mr. Masson had resided at 25 Eva Street, Cornwall and was a native of Alexandria. He was a son of the late Walter Masson and the late Ethel Bilmer. He was the husbandd of Patricia Raymond Meilleur and by a previous marriage, the late Emma Drieenhuizen. He is survived by sons Robert Masson (husband of Elizabeth (Betty) Carter) of Dunvegan; step-Masson (husband of of Elizabeth (Betty) Carter) of Dunvegan; stepchildren Marlene Kuzyk of Edmonton, Alberta; Denise (Mrs. Earl Cavers) of Newington; Annette (Mrs. Perry Plumadore) of Lunenburg and Rheal Meilleur (husband of Diane Gingras) of Cornwall. Twelve grandchildren and one great grandson also mourn his loss. Also surviving are brothers Kenneth Masson of Manning Park, B.C., and Harold Masson of Hanalei, Hi., and sisters Mrs. Lula Proulx of Kelowna, B.C., Mrs. Grace O'Brien of Englewood, Florida, Mrs. Violet Kemp of Alexandria, and Mrs. Una McIntyre of Welland. He was predeceased by a sister Mrs. Evelyn Mizener.

Earl had served overseas in World War II with the Canadian Armed Forces and while in Holland met his first wife. He lived in Cornwall the past 45 years.

The funeral was held at 11:30 a.m., Saturday, April 13 in the Memorial Chapel of Cornwall Funeral Home, 20 Seventh Street West. Rev. Robbert Pentinga of Knox-St. Paul's United Church officiated. Spring interment will be in St. Lawrence Valley Union Cemetery, Ingleside.

ADVERTISING REPRESENTATIVE/PRODUCTION PERSON

The Glengarry News, Glengarry County's community newspaper, has an immediate opening for a full-time advertising representative/production person. The successful candidate will have knowledge of advertising and graphics and possess an ability to convey these ideas to advertising clients in a friendly, professional and efficient way. This is a salaried position with a full line of benefits.

To apply, contact Joe Banks, publisher or Lindsay Cameron, advertising manager, at 525-2020.

The Glengarry News

NOTICE

Due to flushing and cleaning of the pipes in our water distribution system, be advised that there will be periods when the water supply will be discolored. If this occurs, please leave water taps open until water quality improves.

Alexandria Public Utilities Commission 16-1c

HOUSE SALE

Mrs. Fern Chisholm

510 Riviere Place (off 5th St. W. between York & Bedford) Cornwall, Ontario

THURSDAY & FRIDAY, APR. 18 & 19

8:30 to 8:00 p.m.

Roxton buffet & hutch with cut glass doors; table & 7 brace-back chairs; server; dropleaf candle stand; 2 dropleaf end tables; coffee table; rockers; chesterfield & chairs; Roxton table & floor lamps.

MISC: Gibbard 4-postr bed, dresser with oval mirror and two 3-dr. side tables; authentic 9'x12' Kerman rug; oriental rugs; braided rugs; art deco hanging lamp; upholstered chairs; TV; drapes; brass & wooden rods; 2 kilts "Chisholm"; end tables; lamps; linens; silver plate flatware; washer; dryer; stove; Electrolux vacuum; dehumidifier; other msic. articles.

ANTIQUES: Oak drop front filing cabinet; wooden 4 dr. filing cabinet; extension table; hall table; oak ricker; pressback floor radio; dressers; wood stamp marked "Lally".

Flora Grant Dumouchel Auction Service
Insleside, Ontario 537-2925 16-1c

FARM AUCTION

3 Tractors, McLaughlin Cutter

Annette Stuart, RR2 Lunenburg, 1 mile east on Dixon Rd (formerly 6th Conc.) Second Conc. south of Newington off Wales Rd.

SATURDAY, APRIL 20

11:00 a.m.

Ford 3000 diesel tractor with front end loader; Ford 2000 tractor; Farmall A Intern. tractor; 3 ph snowblower; Intern. baler; cultivator; disc; harrows; 3-furrow plow; 2-furrow plow; Tailer plow; hay elevator; fertilizer spreader; 300 gal bulk tank; 20 amp heater; stainless steel double sink; cow clippers; McLaughlin cutter; horse-drawn implements; Homelite XL chainsaw; router; vise; Gehl hammer mill grinder; power tools; milk cans; extension ladders; rope maker; rails; large quantity of new & used roofing; scrap metal; pine flat to wall cupboard; chimney cupboard; iron bed; hide-a-bed; colored TV; recliner; swivel rocker; books; 3 pce bedroom set; other misc. articles and various household articles.

Owner or auctioneer not responsible for accidents.

TERMS: Cash or acceptable cheque Lunch available

Flora Grant Dumouchel, auctioneer
Ingleside, Ont. 537-2925 16-1c

FARM AUCTION

Tractors, Farm Machinery, Silo, Stable Equipment and Miscellaneous on the farm of:

GILLES & GISELE PILON

542 rang du petit brule, Rigaud Vaud. County QC (watch for signs)

SATURDAY, APRIL 20th

at 12 noon

TRACTORS: MF 699 4wd. w/MF front loader 238, 6 cyl. motor air condition cab, AM/FM radio, 1200 hrs. like new; MF 275 with 4 oil outlets (good condition); MF 165.

MACHINERY: White 32 disc harrow semi-mounted with cyl & hose; MF grain seeder combinated; Int 56 corn planter 4-row (plate); Hydr. Hardy chemical sprayer 100 gal.; Hydr. fertilizer spreader; steel Rigol plow; 18' chain harrow; 3 panels drag harrow; land roller; Hesston harvester 7020 with hay pickup and 1 row corn head; Ford harvester with cutting bar and 2 row corn head; 2 Dion forage boxes (right) 3 beaters 14' & 16' with roof on 8 tons wagons; MF forage blower; Hesston pt 10 haybine; MF 10 baler; Allied auto. stooker with Orbite motor and hose; sun rake; Oliver hay mower 2 good hay wagons with rack; JD 660 manure spreader with door; MF 160 manure spreader; 1500 gal. liquid manure tank; liquid manure pump with 5 hp new motor; MF 35 combine, pull type with 8' cutting bar; 2 homemade wood grain boxes on trailer.

SILO & STABLE EQUIPMENT: Dion silo 16'x40'; Patz 98B 16' silo unloader; Starline 16' unloader; 40' Patz exterior silage conveyor with auto. feeder; 28' Alco hay elevator with motor; hay dryer with 5 hp motor; Lajoie stable cleaner, 350' chain, right hand 18", 2-yrs old; 2 Lajoie transmissions with motors; 2 fans w/1 speed control; 1 fan w/2 speeds control; all cows dividers; 30 cows water bowls; cow chains.

MISCELLANEOUS: 25,000 watts generator (good condition); 4,800 watts dairy heater; airtight wood stove (Soleil) 1-yr-old; Pioneer 1110 chainsaw; 2 grain augers 4"x12', 4"x20'; 1 Surge Tru-Test milk meter; cow tub; 14' & 16' steel gates; and many other articles too long to mention.

REASON FOR SALE: FARM IS RENTED

TERMS: Cash or good cheque with ID

Owner and auctioneer not responsible for loss or accidents on sale day.

Gilles é Gisele Pilon, Rigaud, QC, owner

ALL WELCOME!

GILBERT LANTHIER, STE ANNE DE PRESCOTT, ONT.
1-613-674-5479
LUNCH AVAILABLE 16-1c

If Someone's Drinking Bothers You
YOU'RE NOT ALONE....
Call AL-ANON or AL-ATEEN
937-4880

BLOOD DONOR CLINIC

In Alexandria

THURSDAY, APRIL 25

at

Ecole Perpetuel Secours

Afternoon until Evening 16-1c

MONUMENTS
BRUNET
MEMORIALS

•10% discount for seniors 65 & over
•Cemetery Lettering & Engraving

Gerard A. Bourré
Consultant
Lochiel St. W., Alexandria
For appointment
Your home or ours
Tel: 525-2511
Pour rendez-vous chez moi ou à votre domicile 13-13c

Vankleek Hill Livestock Exchange Ltd

MARKET REPORT
April 15, 1991

Good Calves, $1.30-$1.71
High Sellers: $1.73
James Connors, Hawkesbury

Good Cows, 53¢-63 1/4¢
High Seller: 64 1/2¢
Noel Duval, VKH

Stockers, 400-600 lbs. 86 1/2¢-99¢
High Seller, $1.03 1/2
John K. Heatlie, Grenville

Sows, 43 1/4¢-46 1/4¢
High Seller, 46 3/4¢
Albert Quenneville, St. Bernardin

Lambs, $1.00-$1.02
High Seller, Robert Menard, Maxville

We were pleased to see John Heatlie back in the milk business shipping calves after his tragic fire last year. Prices remained high for cows & calves again this week. Don't forget the Breeding Bull Auction, Saturday at Luchute Auction. Many beef breeds with indexes will be available.

aefo

OSSTF/FEESO

Chers parents,

Nous, membres de l'AEFO secondaire (Association des enseignantes et des enseignants franco-ontariens) et de la FEESO (Fédération des enseignantes et des enseignants secondaires de l'Ontario), désirons vous faire part des raisons qui justifient la grève dans laquelle nous nous trouvons présentement: une situation qui n'est ni désirable, ni désirée.

Le point majeur en litige est un item qu'on appelle le régime de gratification à la retraite, un item que nous détenons présentement dans notre entente collective et que le Conseil séparé catholique désire fortement enlever aux nouveaux enseignants. La gratification à la retraite est une somme d'argent qui est remise aux enseignantes et aux enseignants qui ont oeuvré au sein du Conseil pendant un minimum de dix ans et qui désirent prendre leur retraite. Selon ce régime, cette somme est un pourcentage du salaire annuel, pourcentage qui est déterminé d'après le nombre d'années d'enseignement avec le Conseil et le nombre de jours de congés de maladie accumulés.

Ce régime ou des régimes semblables existent dans 92% des conventions collectives des enseignants des Conseils scolaires secondaires publics. Selon l'OSSTF (Ontario Secondary School Teachers Federation), il n'y a que six Conseils publics qui n'ont pas ce genre de régime. Il faut noter que cette analyse compend plus de 150 conseils.

Notre Conseil veut enlever la gratification aux dix-sept professeurs embauchés depuis le transfert en bloc il y a deux ans ainsi qu'à tout autre professeur qui sera engagé dans les années à venir. Ceci créerait deux catégories d'enseignants; ceux qui auraient la gratification et ceux qui ne l'auraient pas, chose que nous trouvons complètement inacceptable. Pour cette raison, nous avons rejeté à 99% l'offre finale du Conseil en vue de maintenir nos acquis. Nous désirons continuer à défendre l'unité et l'intégrité de notre association.

Il est évident que ce régime est dispendieux, mais il ne représente qu'environ 2% de la masse salariale payée aux enseignants. Nos avantages sociaux représentent 8% et notre salaire brut l'autre 90%.

Nous croyons donc que le maintien de nos acquis est unprincipe très important et que la protection de tous nos membres est tout aussi important. Nous l'avons clairement indiqué par notre refus de l'offre du Conseil et en votant à 96% en faveur d'une grève.

Nous espérons toutefois que la grève sera de courte durée et que nous serons en classe sous peu pour aider nos enfants et les votres à devenir des citoyens à part entière dans une société juste.

Bernadette Stevens
présidente AEFO

Maurice Lafrenière
président FEESO

Hazel Gibbs will be sadly missed in the community

Glen Sandfield
Lorna Chapman
874-2408



We were deeply distressed to learn of the death of a good friend and neighbor recently in the hospital in Alexandria. Hazel Gibbs was a vibrant, cheerful lady who always had time for a chat. For many years she was the agent for Eaton's Ltd. at their mail order outlet in Alexandria. She always had any information needed on hand, could answer any queries that came her way with good grace and she spread her happiness over anyone with whom she came into contact. No one who knew her will forget her laugh, her ready wit or her deep devotion to her family and church. Recently, she was dispensing honey for her son Tim, and brightening up everyone's day by just being herself. She was one of a kind was Hazel Gibbs and we surely will miss her. Our sympathy goes out to her many family members. The funeral took place on Monday afternoon April 15 in Ste. Anne de Prescott.

* * *

The GEPC Official Board meeting was held recently in the Glen Sandfield United Church with Ernie MacMillan in the chair. Reverend Colin MacDonald opened with prayer. Notice was given of the upcoming anniversary dinner in Dalhousie Mills Round Church on August 31, the Memorial Sunday service in Glen Sandfield on Sunday, June 9 to be followed by a congregational pot luck luncheon at the hall. The next official board meeting will be in East Hawkesbury Church in Ste. Anne de Prescott on June 13. Refreshments were enjoyed at the close of the meeting, during a coffee hour.

* * *

The Lachute-Laurentian CWC met in Villa la Joie in Lachute on April 8 with 120 women present. Twelve ladies from this area attended. Little tables decorated some table centres, while others had brightly dressed dolls to greet them. The desserts were delicious, and the group were pleased to welcome one lone young gentleman, who came to talk about the beautiful display of Victorian dolls before everyone's dazzled eyes.

He and his wife Heather (the creator of many of the molds) started slowly and finally became the foremost producer and vendor of the fine dolls in Canada. He was a former New York police officer and said that he finds this far less dangerous a job, and that he has always had a love of people that makes it easy for him to be a top-notch salesman, and this fine strapping young man carries adorable dolls about in his suitcase. You just never know, do you? He introduced Jocelyne Sabourin-Cadieux of the Bijouterie Cadieux in Lachute, who presented each of the dolls by name, while Bob explained that the color of the cheeks and mouths would never change because it was baked into the porcelain. Often, even in fine dolls it is painted on, and will fade. These features would be as fine as today even in 100 years. He mentioned that the lovely satin, eyelet, lace and velvet clothes were sewed by a battery of home-sewers; each article is painstakingly reproduced, beautifully finished and trimmed as it would have been in real life, at that time. The hair was synthetic, looked real, and was styled in many ways. Ringlets, braids, pompadours and chignons. The boy dolls had short hair and were also dressed accordingly. Several twin sets, and brown skinned dolls were among the models. Ruffles, braids, laces, and flowers graced them, even spectacles, some had hats, several dolls were in authentic turn-of-the-century iron beds with velvet coverlets. Tiny furniture, tea sets, toys and games made the scene all the more realistic and attractive.

He said that this display would touch the child in everyone present and he was right, none was immune to their charm. Carolyn Hahenian entertained with several songs and her clear voice carried well without the mike. She is a really gifted singer. Shirley Ireland is a former Montrealer but now lives in Pickering, Ont. She gave a bright, cheerful account of her life, and quite captivated everyone with her interesting talk. She is a talented, pleasant lady with a very positive outlook and was quite willing to share her formula with the crowd. At the close of the meeting, the ladies were invited to look again at the exquisite doll collection and the crowd was very thick around the lovely display. There is no May meeting as this is the month of the banquet on May 10 at the Auberge Le Lorraine. The special feature will be naturalist Alice Johannsen of the Jackrabbit Museum in Piedmont, Que. A ladies trio from Montreal will provide the musical interlude and the after dinner speaker will be Norman Douglas Q.C., director of Crown Attorneys for the Eastern Region, Ontario. For tickets call Betty 562-8722 or Ruth 562-2250.

* * *

The 39'ers recently met at the Juillet sugar camp in Dalhousie for dinner and dancing, and they had a wonderful afternoon. Even the rain didn't dampen their spirits as they enjoyed the fine food and recorded music afterwards.

ONLY $7,999
14×28 Inground Pool

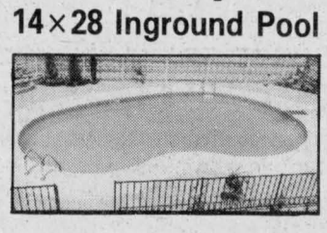

Only $2,699
24' Above Ground Pool

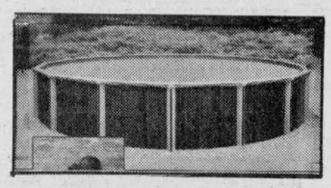

Fully Equipped, Choice of 5 Different Shapes
Installation and Taxes Included
Call Collect for Appointment 9:00 a.m. - 9:00 p.m.

PISCINES CAMPBELL POOLS
Plantagenet, Ontario
Bus. 1-613-673-SWIM (7946)
Res. 673-2195
16-1c

TRUST COMPANY GIC'S

9.75%	9.75%	9.625%
5-yr. term GIC or RRSP	40-mo. term GIC	3 or 4-yr. term GIC or RRSP

G.I.C.'s	1 YEAR	2 YEAR	3 YEAR	4 YEAR	5 YEAR
ANNUAL	9.30%	9.50%	9.625%	9.625%	9.75%
MONTHLY	9.80%	9.00%	9.125%	9.125%	9.25%
R.R.S.P.	9.50%	9.50%	9.625%	9.625%	9.75%

NO HANDLING CHARGES RATES SUBJECT TO CHANGE

SERVING OTTAWA REGION 35 YEARS FREE PARKING

GIFFORD ASSOCIATES
666 KIRKWOOD AVENUE Across from Hampton Park Plaza CARLING AT QUEENSWAY 729-1455
613A PITT ST CORNWALL **937-0118**

ANNOUNCEMENT
Dr. Kevin Smith, M.D.
wishes to announce the
Opening of Practice
for
EYE EXAMINATIONS
For an appointment please call
ALEXANDRIA OPTICAL
525-4340
16-4c

Lancaster Inn
WEEKEND SPECIAL
Pea Soup
Maple Glazed Ham Steak
Mashed Potatoes, Vegetable
Fruit Cocktail Supreme
Tea or Coffee
$13.95
Above Order Served With Homemade Bread
Special Note: All of our breads, soups, desserts, etc. are baked fresh on the premises.
Hwy #2, South Lancaster
For Reservations Call
347-3084

Tap Into Nature's Energy Source For Total Heating And Cooling Comfort Year Round

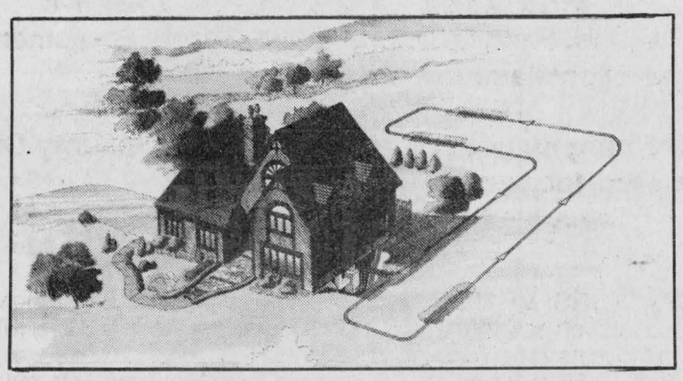

HIGH TECH. The latest high tech, high performance system that is revolutionizing the way we heat and cool our homes.
GEOTHERMAL. Borrowing the heat energy from the earth to heat and cool our homes.
SUBSTANTIAL SAVINGS. Savings up to 65% on your total heating, cooling and hot water costs.
SAFETY FIRST. Simply the safest heating and cooling system available.
For more information, contact your local dealer:

Sales: Richard Marleau
Gordon REFRIGERATION & AIR CONDITIONING
1500 Power Dam Drive 938-0039

See Us At The
SPRING HOME SHOW
April 27 and 28—Bob Turner Centre

ONTARIO HYDRO REBATE OF UP TO $2000. FOR QUALIFIED BUYERS-IN LOCATIONS WITH NO NATURAL GAS.

CEEA ACCREDITED MEMBER
EnerMark The Electricity People
LOAN PLAN
FINANCED BY Scotiabank
canadian earth energy association
GeoThermal Heat Pumps
ClimateMaster

Spring Program
for Continuing Education

Job competitions keep getting tougher and tougher!

Increase your chances... Join the thousands of adults who take courses at St. Lawrence College on a part-time basis.

WOODCARVING
BW 001 250 Basic Woodcarving
Thurs., 6:30 - 9:30 p.m., May 9 - Aug. 15, Fee: $78.

PHOTOGRAPHY
PP 001 250 Basic Photography
Mon. & Wed, 6:30-9:30 p.m., May 6-June 26, Fee: $78.

PP 003 250 Intermediate Photography
Tues. & Thurs., 6:30 - 9:30 p.m., May 7 - June 25, Fee: $78, Prerequisite: PP 001.

HEALTH SCIENCES
NU 017 250 Administration of Medications
Wednesday, 6 - 10 p.m., May 8 - July 31, Fee: $91, Prerequisite: RNA

IS 048 250 Occupational Health & Safety Training
Mon. & Wed., 7 - 10 p.m., May 13 - June 12, Fee: $52 + $10 material fee.

IS 050 250 Occupational Health and Safety - Level II Committees
Tues. & Thurs., 7 - 10 p.m., May 14 - June 13, Fee: $52 + $10 material fee. Prerequisite: Level I.

BUSINESS
AC 001 250 Introductory Accounting 1
Mon. & Thurs, 7-10 p.m., May 6-June 27, Fee: $78.

AC 076 201 Applied Accounting Workshop
Tues., & Wed., 3:30 - 6:30 p.m., May 7 - June 5, Fee: $52, Prerequisite: AC 030

EC 001 250 Microeconomics
Mon. & Thurs., 7 - 10 p.m., May 6 - June 27, Fee: $78.

COMPUTERS - BUSINESS APPLICATIONS
IP 001 250 Introduction to Data Processing I
Tues. & Wed., 7 - 10 p.m., May 7-June 26, Fee: $78.

IP 001B 250 Introduction to DOS (Basic)
Tues., 7-10 p.m., May 7 - May 28, Fee: $21.

IP 001C 250 Introduction to Lotus 1-2-3 (Basic)
Thurs., 7 - 10 p.m., May 9 - May 30, Fee: $21, Prerequisite: IP 001B or equivalent

IP 046 250 Introduction to DOS (Advanced)
Monday, 7 - 10 p.m., May 6 - June 3, Fee: $21, Prerequisite: IP 001B or equivalent.

IP 046B 250 Introduction to Lotus 1-2-3 (Advanced) Wed., 7 - 10 p.m., May 8 - May 29, Fee: $21, Prerequisite: IP 001C or equivalent.

WP 062B 250 Word Processing - Module II
Mon. & Thurs., 7 - 10 p.m., May 6 - June 27, Fee: $78, Prerequisite: WP 062A or IP 001B or IP 001 or equivalent.

COMPUTER-AIDED DRAFTING
ME 075 250 CAD/CAM
Mon & Wed., 6:30 - 10:30 p.m., May 6 - June 26, Fee: $105.

COMPUTERS: ENGINEERING TECHNOLOGY APPLICATIONS
SW030A 250 DOS for Programmers I
Tues., 7 - 10 p.m., May 7 - May 28, Fee: $21, Prerequisite: keyboard familiarity

SW030B 250 DOS for Programmers II
Thurs., 7 - 10 p.m., May 9 - June 20, Fee: $36, Prerequisite: SW030A or equivalent.

ST. LAWRENCE COLLEGE SAINT-LAURENT
BROCKVILLE CORNWALL KINGSTON

REGISTRATION INFORMATION
Register starting Monday, April 22
Office Hours: April 22 until May 3
9 a.m. - 6 p.m., Monday to Thursday,
9 a.m. - 5 p.m. on Fridays
Phone in: 937-1503
(Visa or Mastercard accepted - account number & expiry date required)
Register in person:
Aultsville Hall, Room A104

COURSE INFORMATION
933-6080
Business: Denis Carr, ext. 2220
Tech/Trades: Deborah MacKay, ext. 2539
Arts/Health: Karen Bissonnette, ext. 2232
Ask for your copy of course descriptions

COMMUNICATIONS
EN 010 250 Applied Communications I
Tues. & Thurs., 7 - 10 p.m., May 7 - July 11, Fee: $105.

EN 020 250 Applied Communications II
Mon. & Wed., 7 - 10 p.m., May 6 - July 10, Fee: $105, Prerequisite: EN 010

EN 030 250 Applied Communications III
Tues. & Thurs., 7 - 10 p.m., May 7 - July 11, Fee: $105, Prerequisite: EN 020

MATHEMATICS
MA 006 250 Introductory Business Mathematics
Mon. & Wed., 7 - 10 p.m., May 6 - July 10, Fee: $105.

MA 025 250 Mathematics of Finance
Tues., 7 - 10 p.m. & Thurs. 7 - 9 p.m., May 7 - July 4, Fee: $78, Prerequisite: MA 006

MA 041 250 Statistics for Technologists
Prerequisite: MA 010. Call the Community Access Department at 933-6080, ext. 2232 for dates and times. Ask for Karen Bissonnette.

COURSES AVAILABLE ON A CONTRACT BASIS
For more information, please contact the Community Access Department at 933-6080, ext. 2232.
Ask for Karen Bissonnette
Retirement Planning
CPR Basic Rescuer
CPR Recertification
CPR Heart Saver Plus

FRENCH AS A SECOND LANGUAGE
Note: All new students must be tested before registering. Testing for this semester will take place on April 23 and 24 between 5:30 and 7:00 p.m. Courses will be offered where numbers warrant. We encourage you to register early. Note that new students registering for French as a Second Language courses must register in person. This series of French courses is designed to help you cope with real life situations. Although reading and writing are not neglected, the emphasis is on oral activities that will help you develop listening and speaking skills.
FS 071 250 Mon. & Wed., 6:30 - 9:30 p.m., Apr. 29 - June 26, Fee: $43.
FS 072 250 Mon. & Wed., 6:30 - 9:30 p.m., Apr. 29 - June 26, Fee: $43.
FS 073 250 Tues. & Thurs., 6:30 - 9:30 p.m., Apr. 30 - June 25, Fee: $43.
FS 074 250 Tues. & Thurs., 6:30 - 9:30 p.m., Apr. 30 - June 25, Fee: $43.
FS 075 250 Mon. & Wed., 6:30 - 9:30 p.m., Apr. 29 - June 26, Fee: $43.
FS 076 250 Mon. & Wed., 6:30 - 9:30 p.m., Apr. 29 - June 26, Fee: $43.
For further information, please contact the Community Access Department at 933-6080, ext. 2232 and ask for Karen Bissonnette.

TEACHER OF ADULTS
AL 005 250 Professional Role and Development
Wed., 7 - 10 p.m., May 1 - May 29, Fee: $26.

COLLEGE AND JOB TRAINING PREPARATION COURSES
CC 094 250 College Prep Communications
Mon. & Wed., 7 - 10 p.m., June 10 - Aug. 14, Fee: $105.
Basic Training for Skills Development
This program in academic upgrading helps you to develop the skills you will require for further job training or continued education. We help you achieve this goal through courses in mathematics, science and communications. Soon, you'll find yourself progressing to higher level skills required by several occupations. (Note: You will be given a brief placement test to determine your proper entry level.) The following three courses make up the Basic Training for Skills Development program.
TC 026 Trades & College Prep Communications
TS 026 Trades and College Prep Sciences
TM 026 Trades and College Prep Math
Mon. to Fri. - 8:30 a.m. to 3:30 p.m.
Call the Community Access Department 933-6080 ext. 2232 for information on fees & dates.
Ask for Karen Bissonnette.

NEW! NEW! NEW!
NON-CREDIT COURSES AND WORKSHOPS
(All non-credit courses & workshops are subject to 7% GST.)

CD066 201 Interior Design - Spring Workshop
Sat., May 11, 10 a.m. - 4 p.m., $30 + GST (includes lunch).
DP055 250 Introduction to Desktop Publishing
Tues. & Thurs., 6 - 9 p.m., May 14 - 23, Fee: $75 + GST.
MD080 250 Customer Service
Mon., 7 - 10 p.m., May 6 - June 24, $150 + GST.
MD 081 Team Building Skills
MD081 201 Thurs., 8:30 a.m. - 4:30 p.m., May 16, 23, 30, $150 + GST.
MD 082 250 Cost Effective Training
Tues., 6:30 - 10 p.m., May 7 - June 25, $225 + GST.

Auld Lang Syne

NINETY YEARS AGO
Friday, April 19, 1901

•Martin O'Neil, a brakeman on the CAR was killed at the station here, Saturday, while repairing a coupling on the westbound evening express.

•Two young Bergeron boys, cousins aged 11 and 10 years, died of poisoning near Lancaster on Monday afternoon. They went fishing in a creek that runs into the Black River and evidently dug up poisonous roots.

•John N. McDonald left on Saturday for New York where he will pursue his profession as an electrician, while A. P. McDonald has gone to Hamilton where he will follow the same trade.

•Alex McDonald (Grove), who has been engaged in railway contracting in Western Ontario, is at present in town.

•Alexandria has been connected by telephone with Glen Robertson, while a direct wire has been strung between this town and Maxville.

•In Lochiel Church, on Tuesday, Raoul, eldest son of Francis Trottier of Lochiel, was married to Miss Eva, daughter of Mr. Theophile Secours of Kenyon Township.

EIGHTY YEARS AGO
Friday, April 21, 1911

•A gang of telephone men under Superintendent A. D. Harkness of Lancaster, are at the Commercial, while engaged in stringing the direct wire which will connect North Lancaster and Ottawa.

•The Grand Trunk has appointed R. J. Hardy as agent at Greenfield.

•John R. McDonald, St. Raphael's, and J. F. Sauve, Alexandria, Census Commissioners for Glengarry, were in Ottawa this week.

•J. J. Morris, now of Montreal, received the glad hand while in town the early part of the week.

SEVENTY YEARS AGO
Friday, April 22, 1921



This photo is of Pine Grove school, S.S. No. 3, taken in 1938-40. Thanks to Jean McLennan for this contribution.

•Ontario has gone "bone dry" by a majority which will reach 150,000 when all returns are in. The county of Glengqrry voted "dry" by a majority of 593, Alexandria being the only municipality with a "wet" majority.

•John McLeister has decided to erect a modern store, 27-23½ feet, two storey brick veneer, on the property acquired by him adjoining the O'Connor block.

•The marriage of Miss Mary Angusena MacDonald, daughter of Mr. and Mrs. Dan J. MacDonald, Alexandria, and Thomas C. Bermingham of Montreal, took place at 8:30 Monday morning in St. Finnan's Cathedral, the Rev. C. F. Gauthier officiating.

•Myles Campeau, issuer of auto licenses for Glengarry, states the total number of licenses issued to date is 184 and they are still coming in.

•A fire completely destroyed the dwelling of Napoleon Laframboise at Glen Robertson on Tuesday.

SIXTY YEARS AGO
Friday, April 17, 1931

•At a meeting of dairymen here, Wednesday, it was decided to reorganize a Cheese Board in Alexandria and endeavor to have all factories in the area sell on the board. Rod McDonald of St. Raphael's, was elected president.

•Lacrosse enthusiasts met here, Monday, when it was decided to apply for a place in a league consisting of the MAAA, Montreal, Ville St. Pierre, Cornwall and Ottawa. Rev. E. J. Macdonald was elected president and team manager.

•Wilfred Macdonald, Hillcrest, 4th Kenyon, left Monday for Ottawa, where he has secured employment at the Experimental Farm.

•Miss Ruth MacLeod of Dunvegan, has completed a secretarial course at the Gowling Business College in Ottawa.

•Malcolm Cumming of Lancaster, was elected president of the Glengarry Ayrshire Breeders' Club, which was organized at Williamstown, April 9.

FIFTY YEARS AGO
Friday, April 18, 1941

•A first-run movie theatre is to be opened in Alexandria by J. L. Murphy of Gravelbourg, Sask. Mr. Murphy was here Wednesday to meet with town council and is planning purchase of a suitable site.

•Wallace MacKinnon, BA, of St. Elmo, was one of six graduates of the Presbyterian College, Montreal, at convocation Tuesday.

•Miss Edith McLeister of Alexandria, has been granted leave of absence from her duties with the Ontario Government to join the staff of the Australian Trade Commissioner in New York City.

FORTY YEARS AGO
Friday, April 20, 1951

•The Carnation Milk Company is to erect a modern milk condensing station in Alexandria. Announcement was made at a dinner meeting Wednesday.

•Leopold Lalonde, local lawyer, has been appointed a Deputy-Magistrate for Ontario.

•Stephen O'Connor Jr., Alexandria, and John A. Fraser, Glen Sandfield, have been appointed to supervise taking of the census in Glengarry under the commissioner, Eugene A. Macdonald.

•Mrs. R. S. McLeod has sold her home, Main Street South, to J. B. Brunet of Ste. Anne de Prescott. J. A. Roussin has purchased the farm of the late Angus J. A. McDonald, east of Alexandria.

•Neil Lafave will leave on Saturday for St. John, Que., to join the RCAF.

THIRTY YEARS AGO
Thursday, April 20, 1961

•Commissioners for taking the census in this riding have been appointed. Ronald E. R. Macdonald, Alexandria, will handle the front of Glengarry, Alexandria and Maxville as well as some sections of Lochiel and Kenyon. Raoul Levac of Hawkesbury and Placid Legault of Alfred will cover the rest of the riding.

•Armand Marentette has started rebuilding his store and home at Laggan destroyed by fire some weeks ago.

•Gerald Desjardins, 23, son of Mr. and Mrs. Merille Desjardins, RR1 Apple Hill, has joined the Canadian Army.

•Mrs. Leonide Quenneville of Lancaster, escaped serious injury in Montreal, Wednesday, when her parked car was struck by another.

TWENTY YEARS AGO
Thursday, April 22, 1971

•Alexandria Junior "B" Glens, champions of the St. Lawrence League, were stopped short of the Eastern Ontario championship by the Ottawa 67's Junior "B" team.

•A business block with two second floor apartments will be built on the corner of Main and Catherine Streets by Euclide St. Denis.

•Francine Poirier of Alexandria, repeated her last year win as top speaker in French.

•J. T. Smith, retired teacher, took advantage of his past profession when a group from Alexander School dropped in at his greenhouse last week.

•Changes in street names have been made at a recent meeting in Maxville. Main Street North in future will become Marlborough Street and Marlborough Street will be known as Main Street North.

•Jim Baker was elected president of the Alexandria District Minor Hockey Association Monday night.

TEN YEARS AGO
Wednesday, April 22, 1981

•After 12 years as principal at Glengarry District High School, Philip Lloyd is leaving Alexandria to become principal at Seaway District High School in Iroquois.

•Daniel Sauve, a former Green Valley area resident, was visiting his daughter and family when a gas stove exploded which resulted in extensive burns to his upper body.

Atlantic Hotel
The Station, Alexandria

Friday, April 19 and Saturday, April 20
BRANDY and PORT
Coming:
Friday, April 26 and Saturday, April 27
MIKE GIBBS
and the Bluejeans
Watch Your
FAVORITE SPORT
On Our Giant TV

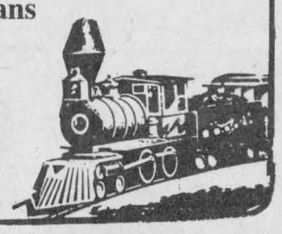



Business and Professional Directory

Accounting/Bookkeeping

BDO WARD MALLETTE
CHARTERED ACCOUNTANTS
COMPTABLES AGRÉÉS
431 Main St. South
Alexandria, Ont.
Tel (613) 525-1585 FAX (613) 525-1436
International BDO Binder

Accounting/Bookkeeping

Deloitte & Touche
CHARTERED ACCOUNTANTS / MANAGEMENT CONSULTANTS
Hawkesbury
250 Main St. E., Suite 210
632-4178
Cornwall
100 Second St. W.
932-5421
Other national capital region offices...
Ottawa, Hull, Gatineau

Appliance Repairs

PICHER
(Bruce & Randy)
Appliance Repairs
Parts/Service/Home Service
Alexandria & Area
525-3463
205 Dominion St. N.
NEW
QUALIFIED REFRIGERATION/
AIR CONDITIONING TECHNICIAN

Carpets

FLOORING
CUSHION FLOOR
FLOOR TILES
CARPETING, ETC.
Tapis
Armstrong floor fashion center
RICHARD RANGER
Carpet Inc.
360 Main St., South Alexandria 525-2836

Accounting/Bookkeeping

CORNWALL MORRISBURG
BLAKELY CRAIG & CO.
CHARTERED ACCOUNTANTS
1343 Rosemount Ave.
P.O. Box 789
Cornwall, Ontario
K6H 5T7
613-932-3610
Fifth Street
P.O. Box 774
Morrisburg, Ontario
K0C 1X0
613-543-2981

Accounting

BOOKKEEPING and Income Tax SERVICE
Gerry Dextras
Alexandria
Viola McRae
Moose Creek
525-1588 or
538-2566

Architectural

Designs in Motion
Residential
Complete Working Drawings
No Job Too Small or Too Big
KIM AUSTIN
(613) 347-2298

Appliance Repairs

LAMP'S
APPLIANCE REPAIR
Parts & Home Service
•Refrigerator •Washer •Range
•Dryer •Dishwasher •Hot Water Tank
Also Low Prices on Reconditioned Appliances with Warranty
VISIT OUR SHOWROOM
RR 1, Alexandria (1/4 mile east of Fassifern on Locheil Rd.)
Rhéal Lampron — 525-4520

Carpets

DISCOUNT CARPET SALES
938-0735
421 Fourth St. West
Cornwall, Ont.
K6J 2S7
Art Buchanan

Accounting/Bookkeeping

RAVTEK
BOOKKEEPING SERVICES
SERVICES DE COMPTABILITÉ
In your office or ours
• Computerized or manual
• Bookkeeping/Accounting
• Payroll
• Computer training
375 Main St. S.
Alexandria, Ont.
525-5222

Antenna Systems/Electronics Repair

JOHN'S ELECTRONICS
T.V. & APPLIANCE REPAIR
SATELLITE & ANTENNA SYSTEMS
RR #1
North Lancaster, Ont. K0C 1Z0
John Van Overbeek
347-7620

Automotive

RYAX ARMATURE INC.
John Ryan, Proprietor
We reconstruct Alternators and Starters for all makes of vehicles, also imported makes. Commercial, Industrial and Agricultural Vehicles
24-hour Service for Industry & Agriculture
WHOLESALE AND RETAIL DEALERS
60 Main St. S. Alexandria 525-1123

Chainsaw Service

STIHL
Chainsaws
Sales & Service
TROTTIER
Sales Centre
Hwy 34, South
Alexandria
525-1925

A SPACE THIS SIZE CAN BE YOURS
13 WEEKS
$120

Business and Professional Directory

Clock Makers/Repair



R. BAIER
(613) 674-2046
Black Forest Clock Shop
MASTER CLOCK MAKER
Repair and Restoration of Fine Clocks and Antique Timepieces
QUALITY WATCH REPAIR
RR #1, Ste-Anne de Prescott, Ont. K0B 1M0

Construction Services

DANAHER CONSTRUCTION
Brian J. Danaher
Licensed General Carpenter
Home Building Renovation and Commercial Construction
ONTARIO NEW HOME WARRANTY PROGRAM
613-347-7729

Land Surveyors

Kenneth J. Ketchum, O.L.S. • Ron M. Jason, P.Eng., O.L.S., C.L.S.
Arnett, Kennedy, Riddell and Jason Surveying Ltd.
ONTARIO AND CANADA LAND SURVEYORS

NEPEAN (OTTAWA)	*KEMPTVILLE*	*BROCKVILLE*
89 Auriga Drive	218 Prescott Street	43 King Street West
(Rideau Heights	Kemptville, Ont.	Brockville, Ont.
Business Park)	K0G 1J0	K6V 3P7
Nepean, Ontario	Ph: 613-258-4029	Ph: 613-345-0963
K2E 7Z2	1-800-267-7956	
Ph: 613-225-8511	613-489-2681	
Fax: 613-225-9816	Fax: 613-258-4475	

Signs

SIGNS
Custom Made For Your Business
Graphics from 1/2" to 24" high. Magnetic signs in weather-proof vinyl.
Chris & Laurent Ladouceur
Hwy 34 north, Alexandria
525-3752

Small Engine Repair

LANCASTER SMALL ENGINE REPAIRS
Lawn & Garden Equipment
Chainsaws, Snowblowers, etc.
Last House on Oak St.
Prop. Allan Flaro
347-2610

Construction Service

Armand Chenier
President



Chenier Excavating
Shovel & Bulldozer
Backhoe and Front-end loaders
WEDCO septic tank dealer
613-347-2190

Construction Services

André M. Ménard Construction
Canadian Home Builders' Association
Home Building
Renovations
Repairs
R-2000
HUDAC NEW HOME WARRANTY PROGRAM
Alexandria
525-2943

Land Surveyors

HAZEN MELDRUM LIMITED
ONTARIO LAND SURVEYORS

Cornwall Office	Winchester Office
Hazen Meldrum	W.J. Johnson
N.S.L.S., O.L.S.	O.L.S.
Tel: 932-8124	**Tel: 774-2414**

Telephone Service

"With T.A.S. you're always in"
For All Your Radio, Paging, Alarm and Fax Needs COME TO US!
525-1105
Paul Lalonde, Prop
153 Dominion St., Alexandria
ALEXANDRIA TELEPHONE ANSWERING SERVICE

Construction Services

Lucien Lacombe PAINTING
Over 12 yrs. experience
Interior—Exterior
No Job is Too Small
525-4876

RENOVATIONS
COMPLETE HOME RENOVATIONS
Cabinetmaking, General Carpentry, Ceramics, Jointing, Wallpapering, Painting, Vinyl eaves and more....
FREE ESTIMATES
Satisfaction Guaranteed
KEN OMA
525-2454

Drywall Service

Dave's Drywall
Painting and Small Renovations
FREE ESTIMATES
DAVE COIR
931-2745
RR 1, Williamstown

Driving Schools

ALEXANDRIA HAWKESBURY
DRIVING SCHOOL
Gilles Imbeault, prop.
632-3683
ENQUIRE ABOUT COURSE DATES
Complete Course, Theory & Practical
Income Tax Deductible

Limousine Service

Taylor Drive-U Service®
- Limousine service to **Dorval, Mirabel & Ottawa** airports - Return service
- Weddings • Proms • White Cadillac Limousine
- 8 quality cars • 8 custom vans (up to 9 passengers)

(613) 347-3033
Dot Taylor, RR #2, Williamstown, Ont. K0C 2J0

Vertical Blinds



VERTICAL BLINDS
Custom Made
Also carpeting, flooring, tiles, ceramics, wallpaper, draperies and much more **Submanufacturer for** ***Vertican Blinds***
Tapis
RICHARD RANGER
Carpets Inc.
360 Main St. South Alexandria 525-2836

Construction Services

Tel: 525-1906
Fernand Bourdon
Bourdon Aluminum Siding
- Eaves/Corniche • Eavestroughs/Gouttières
- Eavesdrops/Descentes • Fascia/Fascias
- Shutters/Persinnes • Volets • Windows & doors
- Portes et fenêtres
- Aluminum & vinyl siding / Revêtements en aluminum et vinyle

SALES AND/OR INSTALLATION / VENTE ET/OU INSTALLATION
Hwy. 34, Alexandria, Ontario

Drainage

Lin Scott Drainage Ltd.
BULLDOZING AND BACKHOE SERVICE
YOUR LOCAL CONTRACTOR
R.R. #4, ALEXANDRIA 525-1940

Painting/Decorating

TOTAL PAINTING & wallpaper
TERRY 525 poplett 2540

A SPACE THIS SIZE CAN BE YOURS
13 WEEKS $120

Water Treatment

REVOLUTIONARY
Non-electric water conditioner gives you soft water 24 hrs. a day, automatically
- *Repairs to all major makes of water conditioners*
- *Free water analysis*
- *Also Distilled Water*

MAURICE DEGUIRE Water Treatment
Alexandria 525-4319

A SPACE THIS SIZE CAN BE YOURS
13 WEEKS $120

Construction Services

Sauvé Construction
Specializing in pardging cement flooring patios and steps
Also carpentry hardwood floors renovations and drywall
613-874-2785

DONE ANY HOME IMPROVEMENT??
Home renovations & additions
Basements refinished
Garage
Outside remodelling
Replacement of doors & windows
References available
E.M.S. Construction Ltd.
Call today for a free estimate
Mike **(613) 443-3543** (after 5 pm)

Electric Motor Repair Farm Conservation

Adrien Menard Electric Inc.
Electric Motor Repairs
- Service & install. of water pumps
- Repair of Sunbeam cow clippers
- Jacuzzi, Beatty & Goulds submersible and jet pumps
- Repair to all makes of water pumps

297 Kenyon Street West
Tel: 525-2173

CUSTOM CONSERVATION TILLAGE
Tel: 528-4275
After 6:00 p.m.

Painting/Decorating

INTERIOR - EXTERIOR PAINTING

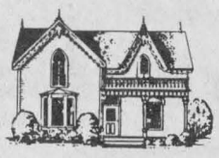

CHAR-LAN STUDENT PAINTERS
TODD ROZON
Manager - Proprietor
(613) 347-3703

Water Treatment

COMFORT
limited (ltée)
WATER TREATMENT
Gerald Ouellette, Sales, Rental & Service
OVER 20 YEARS EXPERIENCE
10 Kenyon Street, East, Alexandria
(613) 525-3877

Construction Services

ROY'S WELL DRILLING
Since 1956
Residential, Commercial, Industrial
Complete Well & Pump Service
933-0411

G.J. Leroy
Planchers de Boisfranc
Hardwood Flooring
FREE ESTIMATES
443-1834
Limoges, Ontario

Farm Equipment

MASSEY-FERGUSON
FENDT
Authorized Sales Service & Parts and other fine farm implements
MODERN MACHINE SHOP & WELDING
Charlottenburgh Farm Equipment
RR 2, King's Road, Williamstown, Ont.
(613) 347-2961 — Fax: (613) 347-7670

Plumbing/Heating

WaterFurnace
Ground Source Heating/Cooling systems
$2000.00
CASH BACK FROM HYDRO
MENARD
Plumbing & Heating Ltd.
150 Main St. Lancaster 347-3443
521 Ridgewood Dr. Cornwall 938-8909

Printing/Publishing

PRINTING
Reports, brochures, catalogues, cookbooks
Specializing in local and family histories
L.A. SPROULE PUBLISHING
Vankleek Hill, Ontario
(613) 678-2232

Windows

SAVE UP TO 60% OF THE COST OF REPLACEMENT WINDOWS
R. PICHE WINDOWS
A Complete Line of Windows & Doors
Cornwall (613) 938-6545
Lancaster (613) 347-3476

Construction Services

JOHN HAGEN CONSTRUCTION INC.
•Home Building •Renovations & Additions
•Custom Planning
ONTARIO NEW HOME WARRANTY PROGRAM
525-5508

Farm Systems

G. & J. YELLE INC.
SALES & SERVICE
STABLING, FEEDING & MANURE SYSTEMS



- *Butler & Ideal Equipment*
- *Agri-Vent Ventilation*
- *Victoria Bins*
- *Silo Superieur*
- *Cote - Evacuair*

Crysler 987-5336

Pumping/Septic

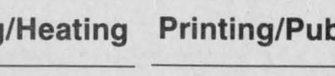

John Warden Septic Tank Pumping
Summerstown 931-2813/933-2090

Wood - Heat

HAWKESBURY CHIMNEY SWEEPS
Professional cleaning, repairs, inspection & consulting services
FULLY INSURED
Call Edward McDonald
525-4022

A SPACE THIS SIZE CAN BE YOURS
13 WEEKS $120

Construction Services

ALLAN CRITES EXCAVATION LTD.
Basements, Driveways, Septic Systems, etc
Bobcat Service Available
SCREENED TOPSOIL
Sand, Gravel, Stone
4×4 Backhoe - 18'reach
Bulldozing, Trucking
MAXVILLE, ONTARIO
527-5685

Furnace Service

DENIS JOANETTE
- Oil furnace service and repairs
- Fast, efficient 24-hr. service
- Installation

525-4915

Insurance

MC DONELL LEVERT
INSURANCE BROKERS LIMITED
Commercial, Auto, Farm and Life Insurance
139 Main St. S.
Alexandria
525-1200

Radiator Service

ALEXANDRIA RAD SERVICE
(Formerly R & R Sports)
Radiator and Gas Tank Repairs
Air Conditioning Sales & Service
Free Estimates **525-3693**

Mr. Radiator
Radiator Service
New Gas Tanks Available
Air Conditioning Service
Carrier
Laurent Ladouceur, prop.
525-3752

Wood - Heat

SUNWORKS
YOUR SPECIALISTS IN WOOD HEATING
STOVES—FURNACES—FIREPLACES
CHIMNEYS—LINERS—INSERTS
WINDOWS—WATER HEAT PUMPS
For Estimates Call Richard Kerr
1466 Hwy 34, Hawkesbury
(613) 632-0456
Res: Dalkeith 874-2293
VERMONT CASTINGS

Planner rejects township planning compromise

What Lancaster Township thought was a perfect solution to a severance problem created by a road it owns dividing property in the south end of the township has been rejected by the Stormont, Dundas and Glengarry County planner.

The township had reached a compromise with landowner Fritz Korsch that would have allowed him to get a severance for a small block of land he owns along the St. Lawrence River, near Summerstown, one of the last remaining areas of undeveloped waterfront land in the township.

In the compromise deal, Korsch would take over the road owned by the township running through the block of land he wants severed and then the township would grant the severance for the small parcel.

The township had been unable to grant a severance because the zoning for a portion of the block does not allow severances on a private road. The road was deeded to the township but is not considered a public road because it has never been maintained by the municipality.

The Ontario Municipal Board had previously rejected a request for the severance because the land owned by Korsch was divided by the road. The OMB suggested the township reach a compromise with Korsch to address the problem.

But while a compromise was reached, it was not one which appealed to Counties Planner Kay Stone.

Stone said in a March 18 letter addressed to council that the request for an amendment to allow for the road takeover and severance would conflict with a number of objectives in the township's official plan.

And as one of the last undeveloped waterfront areas in the township, the township should not be taking the development of the land lightly, she said.

''Based on the information contained herein, I do not feel that the principles of good planning would be maintained by proceeding with the amendment at the present time and I would find it difficult to defend such a proposal.''

''I do not feel that a piecemeal amendment approach would be appropriate at the present time in light of the municipality's commitment to undertake a new Official Plan,'' she said.

She also added that ministerial approval is 'highly unlikely''. Objections from agencies or ministries could result in an Ontario Municipal Board hearing with the process taking as long as it will to prepare a new Official Plan.

The letter did not please members of Lancaster Township council, who have been working for six months to reach a deal to end the dilemma.

''We're trying to solve a problem but I couldn't get that across to her at all,'' Mike Samson, Lancaster Township clerk-treasurer told council.

''By doing this, we're putting a piece of land back together which should have been together in the first place.''

Reeve Charlie Sangster said he was also puzzled by Stone's comments. ''That road deeded to us is not a big problem as far as I'm concerned.''

But Samson said after Thursday night's meeting that Stone's objections does not mean the compromise proposal is dead. The township will simply go to another planner, J.L. Richards Associates in Ottawa to draw up the proposal, he said.

As for Stone's claim that the proposed amendment will be forced to an OMB hearing, Samson was not fazed. ''That's part of the game,'' he said.

Korsch has been trying for five years to get a severance for the small block of land. Each time Korsch applied, it was approved by various agencies involved in the process, but rejected by the tonwship because the land was split by its road.

If the road is taken over by Korsch, his northern block of land and his small southern block will each be merged into one piece. The waterfront block can be split into two lots and the northern block will remain in one piece.

With the large block in one piece, the township can request it be developed through a plan of subdivision and will be able to guarantee waterfront access, a major concern of the township's.

MC-MAC TENT RENTALS
FOR ALL OCCASIONS
Weddings, Lawn Parties, Family Reunions,
Ball Tournaments, Sports Events, Auction Sales, etc...
Telephone:
Ken MacDonald 347-2581
Hubert McDonell 347-3949

Attacked by dog

(Continued from page 19)

It elected the following officers: President, Susan Murray; Vice-President, Ariana Winn; Secretary, Karen Runions; Press Secretary, Christina Beaudin.

On March 6, we had two representatives from the North American Indian Travelling College attend our meeting. They shared songs, dances and native heritage with us. On Tuesday, April 2, we visited the maple bush at Bev and George Runions. We saw how maple syrup is made and enjoyed some delicious treats.

Our next meeting is Wednesday, April 17 at 7 p.m.

* * *

Winners of the Martintown Goodtimers euchre are as follows: Ladies first — Florence Harkin of Apple Hill, second — Arlene Munro of Apple Hill and third — Margaret Cadieux of Alexandria. Gents first — Hormidas St. John of Maxville, second — Joseph O'Keefe of Bonville and third — Bill MacMillan of Apple Hill. The skunks were Margaret Michaud of Maxville and Mac O'Byrne of Maxville. Special draws were won by Sadie O'Keefe of Bonville, Florence Harkin of Apple Hill, Mac O'Byrne of Maxville, Margaret Kennedy of Martintown and John Lapierre of Martintown won two.

Door prizes went to Florence Harkin of Apple Hill and Eileen Johnston of Martintown. The next euchre will be on April 25 at 1:30 p.m.

* * *

Congratulations are extended to Bev and George Runions on the arrival of 5-lb. 14-oz. Baby Bailey. Friends and family gathered and organized a baby shower for the couple. A good time was had by all.

7th ANNIVERSARY BLAST!



OPEN and CELEBRATING

HOURS:
Friday
9 a.m. to 9 p.m.
Saturday
9 a.m. to 5 p.m.

GREAT SELECTION APPROXIMATELY 200 VEHICLES TO CHOOSE FROM

CJSS Broadcasting LIVE Saturday Until 1 p.m.

FREE DONUTS & COFFEE DOOR PRIZES

CHEV-OLDS TITLEY ALEXANDRIA, ONT.

We're No. 1 Because We Try Harder

Hwy. 34, South 525-1480 or 347-2436