The Glengarry News

VOL. 88 No. 19 ALEXANDRIA, ONTARIO, WEDNESDAY, MAY 7, 1980 SINGLE COPY 25c

Subterranean church dwellers to see the light

"We are tired of being laughed at", was the way one canvasser explained the generosity and dedication of St. Anthony parishioners in Apple Hill, who have set a goal to put a roof on their basement church.

Their project, prompted by a constantly leaking roof and spearheaded by their parish priest, Father Charles MacDonald, got underway last month. They have already amassed $65,000, well on their way to the $120,000 projected cost. Fundraising includes door-to-door canvassing and letters to all former parishioners asking for a donation.

Mrs. Lise Lalonde, one of the canvassers for the village of Apple Hill proudly recalled the overall reaction of the parishioners thus far, "I've never seen an effort like this in Apple Hill, some people brought their donations to me. It is unbelievable!"

Bert Sabourin from Monkland, where a mission church of the St Anthony parish is located found the same type of reaction after approaching parishioners there, even though they don't worship in the Apple Hill church. "Interest has been great, the majority of the people hre are behind it and it is going very well."

It was in 1917 under he guidance of their first parish priest, Rev. J. M. Foley, the congregation of St. Anthony's set out to build a basement church. A letter sent to former parishioners explained that this was not to be the finished product.

"The dream of the pastor and the people was to eventually build upwards and complete the structure. This dream was never realized... we believe we are honoring their memory in our attempt to make their dream a reality" says Reverend MacDonald.

Father Charles explained that the flat church roof has been plagued by roof problems. "Even though the roof was twice renewed, it continues to leak. It has been expensive to maintain over the years and we have not been adding to its appearance."

The planned addition will see the walls raised eight feet and the peak of the roof to 28 feet. One third of the church will be slightly lower at the rear. In addition, a bell tower will be built at the southwest corner of the church.

The basement church will continue to be used as the worship area, with a view to utilizing the above space in the future.

It appears St. Anthony's parishioners no longer wish to be recognized as worshippers at the only basement church in the diocese. Just prior to being interviewed on Friday, Father Charles received two cheques in the amount of $2000 and $500, respectively. "Yes, tells Father Charles proudly, people are excited and interested; the parishioners want this project."

From all indications the determined country parishioners will attain their goal.

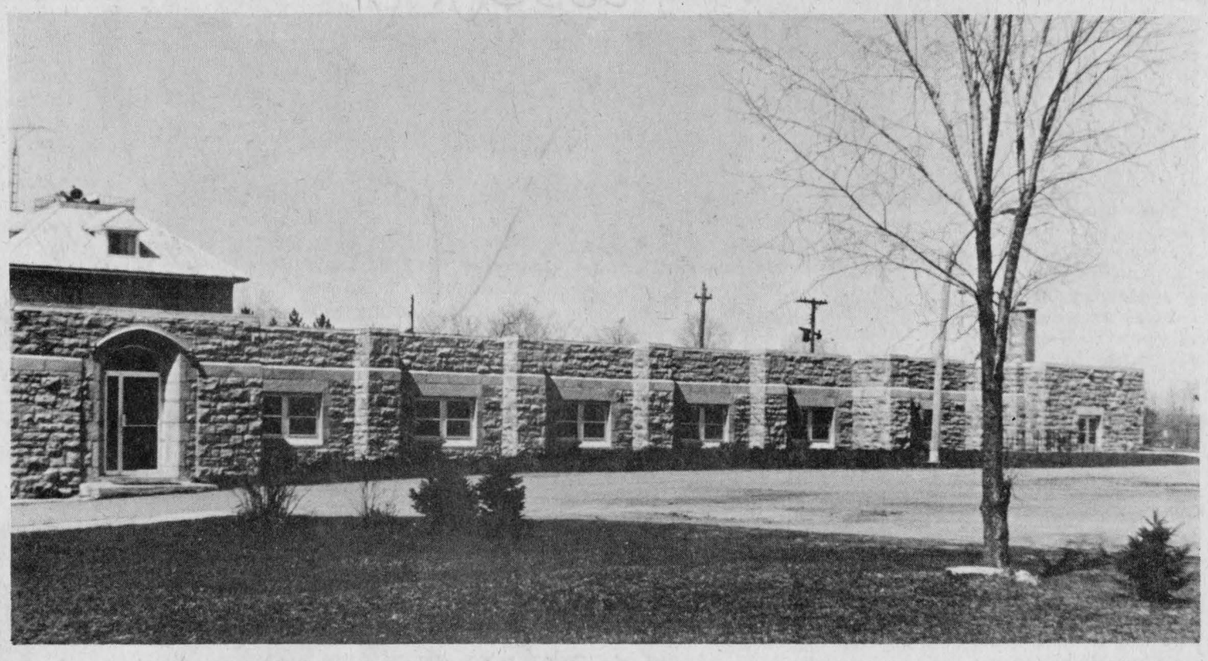



APPLE HILL CHURCH—Apple Hill church as it stands today (top) and an architectural sketch (bottom) of what the church will look like following the proposed addition. (Photo—Brian Filion)

Protest reduces rail rate

Protesters have succeded in pressuring VIA Rail to roll back its recent Alexandria-Montreal fare increase.

Last November, a petition signed by 39 Alexandria and Coteau, area riders was circulated when VIA increased its return package rate.

Under the original scheme, anyone buying a ticket from Alexandria to Montreal at the one-way ticket price of $5. could obtain a return ticket for $1. providing the person returned within three days.

This was a popular package for daily commuters. Coteau residents paid the one-way fare of $4. and also received a return ticket for $1.

VIA subsequently placed an $8. minimum on the round-trip package, which officials admitted was designed specifically to discourage commuter traffic.

Officials argued that VIA's mandate was to cater to long distance travellers and commuters were taking up too many seats.

The protesters noted that rail is the only form of public transportation in the area. When VIA would not reverse its decision, the petitioners filed application for a hearing with the Canadian Transport Commission.

VIA recently informed the CTC that it is lowering the minimum return fare to $6.

Lemieux heading new unity group

Maurice Lemieux has been named chairman of the recently formed citizens committee for unity at Glengarry District High School.

The group, which has decided to call itself the Association for the Preservation of Bilingualism in Glengarry Association pour la Preservation du Bilinuist dans Glengarry, is currently circulating a petition calling for the rejection of a proposed $640,000 provincial grant which members fear would be a first step in separating the student body at GDHS.

Mrs. Jean A. Larocque was named vice-chairman and Don Collin is treasurer. Secretary is Yon Van Berkom and Karen Dicaire is public relations officer.

Other executive members are Alma Smits, Mike Gibbs Jr., Roch Lajoie and Paul Roy.

The group had originally called itself the Committee Against Separation at Glengarry District High School but decided to take a more positive stance.

"In order to better meet the needs and demands of its members, the group has now formulated a philosophy which finds expression in its new bilingual name, which was unanimously adopted," a press release states.

"The group uses initials APBG which represent the key words in both the French and English parts of its bilingual name."

Although SD&G County Board of Education Director Rosaire Leger has said there will be no changes at the school, a letter sent to parents by both principals states that "should this (grant) request be successful, this means that in September there will be two entities (ESRG-GDHS) which will co-exist under one roof."

French section Principal Rene Gauthier, Ministry of Education official Vincent Caron and Board of Education French Language Advisory Committee Chairman Albert Morin have all publicly stated that the proposed program for GDHS would logically lead to the creation of two entities including separate student councils.

The grant application form sent to the province by the SD&G Board also notes that the money is for "creation of administrational distinct French Language school at Glengarry District High School."

Natives playing at GDHS

by Marc Depratto

Folk rock fans will be pleased to hear that "Garolou" will be featured in concert at the ESRG-GDHS cafetorium May 19 at 8 p.m.

For those who are unfamiliar with this French-Canadian music group, it is worthy to note that two of this five-member band are Glengarry natives. Marc and Michel Lalonde both hail from Glen Robertson. They are sons of Mrs. Marguerite Lalonde and the late Raymond Lalonde.

Initially, "Garolou" released its first album as "Lougarou" but modified the name since then to avoid any confusion with a Montreal-based dance troupe named "Loup Garou."

Critics from various Montreal newspapers all agree "Garolou" is steadily climbing to the top. It has currently launched a third album which is untitled, but identified as "Romancero." The repertoire includes a mix of blues, rock and adapted traditional folk music dating back as far as the fourth and fifth century.

Band members present tour of the St. Lawrence region has them slated for Hawkesbury and Cornwall on the 20th and 21st of May, respectively. They intend to complete their circuit in Montreal this autumn.

Following this schedule they will attempt to expand their audience with a stab at the English music market. Their next album is projected for the year-end holidays. Europe appears to be their next logical objective.

Tickets are now on sale. They may be obtained from some local merchants and various ESRG-GDHS students. More information may be obtained from Franco-Soleil (Jean Villeneuve) at 525-3110 and "Le Centre culturel: Les trois p'tits points . . ." at 525-3393.

English separate school ratepayers are getting 'shafted', Wheeler says

English speaking Separate school ratepayers have been getting "hammered for 10 years" and were "shafted" again last week, Trustee Terence Wheeler has charged.

Trustee Wheeler's comments came during a heated four-hour budget debate at SD&G Roman Catholic Separate School Board.

During the meeting, the board decided to close St. Felix School and undertake an assessment of the merits of senior schools.

The closed school will be offered to the board's English section to accommodate its popular 50-50 English-French program.

The English section had already indicated the school does not meet its needs.

Trustee Wheeler argued that the English section is not getting comparable facilities to the French section.

The trustee said Sacred Heart School in Cornwall and St. Andrew's School in St. Andrews have been ignored for years while new facilities have been built for the French section.

"We got hammered for 10 years now and it's time we got some comparable facilities."

Trustee Conny Wylie agreed saying that "We have not addressed the problem."

Trustee Wylie said to ease the space problem faced by the English sector, its students should be able to get the underutilized French Notre Dame Senior School.

The issue has arisen due to declining enrolment in French-speaking schools operated by the board's French section and the rise in the English section's 50-50 program.

English speaking ratepayers have appeared in delegation and argued that the schools belong to the board, not one section or the other, and should be allocated on the basis of need.

A delegation of French-speaking ratepayers argued that schools in the French section should stay with the French section regardless of enrolment.

About 150 ratepayers attended last week's meeting.

Led by Trustee Yoland Charron, the board's French-speaking trustees blocked an attempt to have Notre Dame transferred to the 50-50 program.

A compromise motion by Trustee Sheila Tremblay which calls for a survey of the "academic value" of the senior schools and to give St. Felix school to the English section passed by a 7-5 margin.

Trustee Pierre Landry proposed and later withdrew a motion that the French section become an autonomous school board.

"I see this as the only way to resolve the issue," he said, receiving immediate support from Trustee Charron.

Director of Education Charlemagne Lamarche noted the board will have to grapple with the schools issue again next month.

Two years ago the board decided to temporarily accommodate some of the French section's students at the French St. Jean Bosco School.

This agreement expires in June because the board's French section has adopted a policy against co-habitation of students.

Thieves hit restaurant

A break and entry which took place Friday evening or early Saturday morning at Crevier's Diner, located on Main Street north in Alexandria, resulted in $700 worth of merchandise and valuables stolen.

Alexandria Police report that the culprits gained entrance to the restaurant through a northwest window by removing two small sections of the window, cutting a hole with estimated 10"x20" dimensions.

After ransacking the premises those responsible fled through the front door with the stolen goods which included a radio and 35-50 cartons of cigarettes.

Also over the weekend sometime between noon on Saturday and Monday morning, 20-25 pieces of plywood were taken from Poirier's Building Supplies located at 294 Main Street north in Alexandria. The value of the plywood is estated at $300.

Studens repatriated

Parents at three rural Glengarry Schools received their wish last week to have their Grades 7 and 8 students remain in their communities.

SD&G County Roman Catholic Separate School Board agreed to repatriate the students who now attend Vankleau School in Alexandria.

Parents from Ste. Therese in North Lancaster, St. Joseph in Laster and Ste. Marie in Green Valley made the request.

Parents from Laurier-Carrier in Glen Robertson will also be given the option of keeping their students if they desire.

Next September, Grade 7 students will stay in their communities the following year both grades will remain.

The parent indicated the educational advantages of Elda Rouleau Senior School were outweighed by the social advantages of keeping children in small village schools.

They also said the viability of their schools could be maintained by retaining senior grade students.

Board Superintendent Jean-Guy Gauthier told trustees there was no doubt the parents felt strongly about repatriation.

"There seems to have never been an acceptance of the senior school concept in those communities," he said.



TREE IMPRINT—A big elm tree located about one-half mile east of Alexandria on McCormick Road left its mark on this 1973 Chevrolet. Claude Campeau from Ste. Anne de Prescott was travelling eastbound when his vehicle entered the ditch and struck the tree after he rounded a sharp turn and was blinded by an oncoming vehicle.

(Staff Photo—Cameron Ward)

Church named 'Loyalist'

Plans for the designating of St. Andrew's in Williamstown as a Loyalist Church & Cemetery are well under way by the Glengarry Genealogical Society. This includes the unveiling of two plaques and the presentation of a United Empire Loyalist Flag.

Mrs. Elizabeth Blair, assistant genealogist for the United Empire Loyalist Association of Canada will be guest speaker.

The United Empire Loyalist flag will be carried in by a member of the 84th Regiment, Royal Highland Emigrants (Robin Upton) and one from the Kings Royal Regiment of New York (Robert Anglan).

An ecumenical service conducted by Reverend Ed McDonald, assisted by Reverend Michael O'Brien of St. Mary's will be held with the joint choirs from both churches.

Here's your chance to wear your old fashioned clothes, since this is a celebration of the Bi-Centennial of the arrival of the first settlers to this area.

The designation will take place on Sunday, May 18 at 2:30 p.m., at St. Andrew's Church in Williamstown.

Everybody is welcomed.

Funds raised

Eight local Lions Clubs recently participated in a fund raising project with Lions in other parts of the three United Counties to purchase a steam table for Glen-Stor-Dun Lodge. The table is to be used to move food from the kitchen to areas where some of the residents eat, as they are unable to go to the main dining room. The table will enable the meals to arrive at the residents' rooms hot and fresh. The table purchased by the clubs for nearly $700 was made possible through the local Lions with the support they receive from the community.

Passports available

So you're planning on visiting Upper Canada Village and Old Fort Henry this summer, and you might return once or twice when your aunt and uncle from Winnipeg drop in. Well, here's something we're sure you will find interesting. This year, the St. Lawrence Parks Commission which operates the two sites, is offering a season ticket—A Passport to History.

The Passport, which goes on sale May 15 at both the Village and the Fort, entitles the holder to an unrestricted number of visits to Upper Canada Village near Morrisburg and Old Fort Henry at Kingston throughout the operating season. A new feature this year is that the Passport is good for a 10 per cent discount on most purchases at the Village Store at Upper Canada Village and the Shako Badge Gift Shop at Old Fort Henry. The Passport to History package, which sells for $10 per person, also includes a booklet on each of the two historical sites.

The Passport is valid for a full year from the date of purchase, making it an ideal gift. If you're looking for that "just right" gift for a birthday, Mother's Day or Father's Day, this could be the answer.

With a Passport, you can enjoy a visit to the Village or the Fort and make as many return trips to either one as you like, possibly to enjoy the Ceremonial Retreat at the Fort or the color and excitement of the Fall Fair at Upper Canada Village.

The stores at the two sites offer a wide range of quality handcrafts and gift items, most of which are made right here in Canada. The Shako Badge Gift Shop at Fort Henry is open from May 15 to Christmas and the Village Store is open year-round.

The Passport to History will be going on sale at the ticket outlets of both Upper Canada Village and Old Fort Henry on May 15.



HEADING FOR 100—Mrs. Eliza Quesnel gives a wave of acknowledgement to well wishers on her 99th birthday on Thursday at the Glengarry Memorial Hospital. Seated to the right of Mrs. Quesnel is Veronica MacDougall, RN, and standing is her daughter Noella Quesnel. Mrs. Quesnel is also the mother of Arthur and Alex Quesnel from Alexandria, Olivia from Cornwall, Simon of Montreal and Rose St. Pierre from Wendover.

(Photo—Brian Filion)

Grants given delegates

The Cornwall Arts Development Committee, (CADC) at the April 21st meeting, awarded grants to Michael Bennett and Bruce Baker towards their expenses to the forthcoming "Council of Drama in Education conference", to be held in Guelph.

Enquiries regarding membership in the CADC, for both individuals and organizations, should be addressed to the Membership Chairman, P.O. Box 939, Cornwall, Ontario.

The next meeting will be held on May 20th, in the board room of the Simon Fraser Library, Second Street, East, Cornwall, Ontario.

Area synod women gather

by Dawn Blackadder

Rev. W. K. Pottinger was guest speaker at the annual meeting of the Synodical Society of Quebec and Eastern Ontario, WMS (WD) which met in Knox Presbyterian Church, Vankleek Hill.

In his address he spoke on how to perform some specific acts of service to the Glory of God, listing seven excuses we offer why the concrete act of service cannot be performed, followed by reasons why they need to be performed. He ended his message with "the final reason for not trying is 'we tried it in 1954 and it failed'. We have not begun to fail half enough. Failure is the stuff out of which resurrection is made. Can you think of a worse failure than the Cross? Whatever gift each of you may have received, use it in service to one another."

During the first session, a welcome to the delegates was extended by Mrs. Robert Martin of Vankleek Hill, followed by the Service of Worship conducted by Miss H. Davis of Montreal.

The business of the meeting was conducted by the president Miss Dorothy Dodds.

The reports for 1979 were presented, followed by a "wrap-up" by Miss Margaret Boyd, area resource consultant.

After the dinner, served by the ladies of Knox Presbyterian Church, the evening Service of Worship was led by Rev. Robert Martin of Vankleek Hill and special music was most enjoyable.

Rev. R. Martin installed the officers. Among those installed were: Past President Miss Dorothy Dodds, Perth; President Mrs. Alpin MacGregor, Williamstown; 1st Vice-President Mrs. D. Sampson, Ottawa; 2nd Vice-President Miss Jessie McVey, LaSalle, Que.; Recording Secretary and Historian Mrs. Wm. Ewing, Vankleek Hill; Corresponding Secretary Mrs. Stuart Blackadder, Martintown; Treasurer Mrs. R. D. Ledgerwood, Winchester.

On Thursday morning, the meeting was constituted by Mrs. Alpin MacGregor, Williamstown, followed by a service of worship by Mrs. Berger of Cobden and a prayer time under the guidance of the six Presbyterial delegates.

Mrs. Sampson directed a presentation 'Mission of the 80's' after which she was joined by Miss Boyd and Mrs. M. Barrington of Ottawa to bring details of the forthcoming "Our Faith in Action"—a conference to be held at Carleton University, Ottawa, on May 30, 31 and June 1.

The afternoon session included a "Sharing Time" by the Presbyterial presidents, after which there was a prayer for guidance in connection with the forthcoming referendum in Quebec.

Reading union to come here

A relatively little known national organization, the Canadian Home Reading Union, will this year hold its annual meeting in Williamstown, where the Manor House Branch is host. This Manor House Branch is based on the Sir John Johnston county library branch. Mrs. D. F. Martin, supervisor of this branch, also plays a role in the reading club.

The Canadian Home Reading Union started as a British organization in 1889, "to give guidance in the buying and reading of books." The union branched out to Canada, which led to the formation in 1931 of the independent Canadian organization. John Buchan, as governor general, took a special interest in the association, as did his wife, Susan Lady Tweedsmuir. The main aim of the Canadian group became simply "to encourage reading and the appreciation of good literature"; it has remained the same ever since.

At present there are 15 branches, most of them in Ontario and Quebec. Interesting is, that this Canadian union also has a branch in The Hague, The Netherlands. Overseas connections have not been completely broken.

The annual meeting of this organization will be held Thursday, May 29. The business meeting will be hosted by the Nor'westers Museum, followed by lunch at St. Andrews Church Hall. In the afternoon participants will tour points of interest.

MacLeods to meet

Clan MacLeod is planning the second North American Clan Gathering this summer in Dearborn, Michigan from August 1 to 3.

The first Gathering, held in Cornwall and Glengarry in 1976 was tremendously successful with MacLeods in attendance from coast to coast as well as overseas.

To enable Clan members from Eastern Ontario to attend this summer's Gathering, the Ottawa Society has chartered a 47-passenger bus to travel to Dearborn from Ottawa on July 31, returning August 4. Cost is $38 per person based on full occupancy.

Reservations for the group are being made at the Holiday Inn, Dearborn, at special rates.

The Gathering program includes a Dame Flora Memorial Banquet at the Dearborn Inn, an evening at the Park at Greenfield Village, Ceilidh, and the Kirkin' o' the Tartan at Old Christ Church, Detroit.

Greenfield Village Park is a large complex which includes a pioneer village, the Henry Ford museum, an amusement park, riverfront and picnic areas.

Trip organizers have arranged to have the bus at their disposal for the weekend and are planning a visit to the Ford River Rouge automobile plant plus a large shopping centre.

Glengarrians and others from Eastern Ontario who would like to be part of this weekend are asked to contact Mrs. Barbara Armstrong, Nepean, 1-613-829-0897 for further information or to make a reservation. Cut-off date is May 31.

Senior citizens enjoy program

by Mary A. Ross

The "sunshine" Senior Citizens Club of Moose Creek held their regular meeting on Monday evening, when a large number of the members and several guests were present.

President Emery Brunet, welcomed all to the meeting when a musical program was presented. Kenneth MacKinnon of Cornwall and his group of violonists, Ronald Roy, Ralph MacIntosh, Cecil MacDiarmid, Lynden Campbell were accompanied by John McDermid at the piano.

The Fusee Sisters, Wendy and Kerri, entertained with tap dances and Miss Anna-Marie Valley danced several Highland dances. The Ecumenical Choir sang a great number of old favorite songs directed by Mrs. Jacob Van der wal accompanied by Mrs. Lorna MacGregor. Mrs. A.K. MacPherson of Dalkeith was present and played a number of selections on the accordian accompanied by John McDermid on the piano.

An Old-time Square Dance was much enjoyed. A sing-song was enjoyed by all.

Mr. Brunet in a few well chosen words expressed the appreciation of all present to all the entertainers for an enjoyable evening spent with a musical program.

A delicious lunch was served under the convenorship of Mrs. Lynden Campbell and her assistants.



CAN PLAY HOCKEY TOO—Glengarry News sportswriter Brian Filion, left, was awarded the Most Gentlemanly Player award in the Glengarry News Cup series by the trophy donors, Yvone and Chris McDonell.

(Photo—Mervyn MacDonald)

Happy Mother's Day!

We have many Gift Suggestions for Mom

including this GE Elegance series Dishwasher

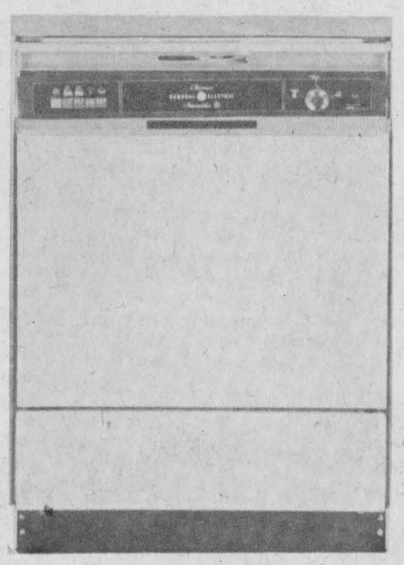

★9 cycle

★Available built-in or convertible

★As low as $379

Bicycle Draw Winners

Andre Quenneville, Lancaster

Girl's bike: Nancy McCallum, Glen Robertson

Marcel TV-Furniture Ltd.

369 Main St. S. Alexandria Tel. 525-3692

prestige

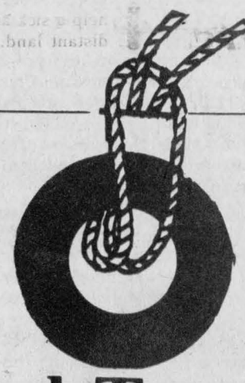

May Red Tag Specials

Indoor-Outdoor Carpet $3.95 sq. yd.

Grass Carpet–Ideal for outside steps. $4.95 to

Available in assorted colors. $8.95 sq. yd.

Cushion Floor "no wax" type $3.95 and $5.95 sq. yd.

Cushion Floor Sundial reg. $15.90 Red Tag Price $10.95 sq. yd.

Kitchen Carpets Scotchgard 100% Nylon as low as $6.95 sq. yd.

Extra Savings on Carpets and Wallpaper

We sell and install ceramics

"We specialize in home decorating"

TAPIS RICHARD CARIET

369B Main St. S., Alexandria Tel. 525-3692

News from Maxville

by Velma Franklin

Mr. and Mrs. David McEwen and family of Hartington, Ont., and Mr. and Mrs. David Hough and family of Morrisburg were guests of Mrs. Jennie McEwen during the weekend.

Mr. and Mrs. John Jamieson enjoyed a weekend's visit with Dan Bulloch in Rouse's Point, N.Y.

VISITED IN SCOTLAND

Pipe Major and Mrs. David Danskin have returned home after spending three weeks in England and Scotland. They were in Edinburgh for the 40th wedding anniversary of Mrs. Danskin's parents, Mr. and Mrs. Cameron, and in London visited their son Dave Jr. who has been attending King''s College there. Dave has presently returned to Canada to take charge of the Fort Henry Guard in Kingston for the summer.

NEEDS A RIDE

The Maxville and District Boat People Association continues to meet every other month. Next gathering will be on Monday, May 12 at the home of Pauline Tessier in Moose Creek at 8 p.m. The head of the family they have been sponsoring—Mr. Luu—has been employed in Cornwall since the family arrived in Canada and has been getting a ride to work with one of the area teachers. With the holiday season coming on he needs a ride to continue working. Anyone going through Maxville, Monday to Friday, to Eamers Corners for 8:15 a.m. please contact one of the sponsors. A ride home has been arranged.

NEW ASSISTANT

A new assistant librarian has been appointed for the Maxville Public Library, and is busy there when Mrs. Nicole Dewar is away—Mrs. Murdena Scott of Main St. South.

BUILDING

Some construction work going on in the village—Arnold Munro is remodelling the work sheds at the back of his plumbing shop, and Ernest Besner is busy building a new house on his lot on Mechanic St. West.

NEW SIGNS

The village is sprucing up too, with bright new metal green and white street signs being installed at every corner.



COMPARING POSIES—Chantal Roman, left, and Martine Ouellette compare the roses they managed to catch at the Alexandria Park on Saturday as they fell from the Glengarry Flowers basket of roses flying overhead. (Staff Photo—Anne McRae)

Manor bulletin full of highlights

The April edition of the Maxville Manor News Bulletin arrived this week, full of interesting items, recent happenings, and starting off with a very good poem about itself—''The Chatter'' by an anonymous resident. The new volunteer Co-ordinator has arrived—Mrs. Myrna MacSweyn of Laggan, who will be familiar to residents from that area from her appearances in the Laggan School plays.

Two new residents also arrived in the Manor this month—Joseph Shane from Plantagenet, and Mrs. Mabel German of Toronto and Bancroft. Mrs. German has a son, Barry Warwick, who lives nearby on Highway 43. Mrs. Isabel MacLeod has returned to her home in Dunvegan, and will be coming back every other week to conduct the sing-songs the residents enjoyed so much during the winter months when she lived in the village of Maxville. Thirteen residents celebrated their birthdays in April. Senior among them was Mrs. Flora Dewar who was 104 on April 10.

The annual staff curling party was held on April 18 with many teams participating in two sets of games—prizes were given out to all the winners, and Mrs. Pauline Gareau won the door prize. The ''Chatter'' even had a crossword puzzle this time—a very intriguing one based on events in and about the Manor.

Since April is Cancer Month the Glengarry Unit recognized this by donating 150 bunches of daffodils to the Manor residents—a gift that ensured publicity for their work and also cheered and brightened the residence. Mrs. Margaret MacLeod brought in a beautiful Easter lily with six blooms for the chapel service, and the west wing sing-song.

Special entertainment in the auditorium was Charles Hayter, a professional Canadian actor, with his presentation of ''The Ghost of Robert Service.''

Ethel Ostrom contributed a short article recalling the Great Meteor Fall in the latter part of the 18th century, and the never-explained ''Day of Darkness'' on May 18, 1780, when all of Eastern North America was blacked out for most of the day.

She also did a book review of A. G. Pris-Jones anthology of notable passages from the Bible—''The Foundation of Life.''

The new residents' council met on April 10 and elected the following officers—President Bill Sturkenboom, Vice-President, Mora MacLeod, Secretary Tony Poulin, and Treasurer Frank Taylor.

There was a request that the front doors of the Manor be altered this year, and this is in the budget, subject to the ministry's approval.

Sponsored Bangladesh child

by Velma Franklin

The Maxville Women's Institute met at the home of Mrs. Catherine McEwen for the April meeting and annual pot luck supper. Twelve members and two visitors enjoyed a delicious and varied meal. How wonderful that these suppers turn out such good food that pleases all tastes.

Mrs. Sinclair, president, conducted the meeting, assisted by Miss Gladys Roulston who was filling in for the absent secretary-treasurer, Mrs. Dorcas MacDougall.

A favorable report was given and the conveners of the standing committees reported on their year's activities. The group was not too active this year but did sponsor a child in Bangladesh. For this project the members had agreed to donate a dollar a month. It seems so little, but does help a sick and hungry child in a distant land.

The nominations committee brought in a new slate of officers—President Miss Gladys Roulston, Secretary Mrs. Dorcas MacDougall, Treasurer Mrs. Gordon Scott, and Public Relations officer Mrs. Edna Rolland.

Conveners are—Resolutions Mrs. John Jamieson, Education and Cultural Activities Mrs. I. Roulston, Agriculture and Canadian Industries Mrs. Edna Rolland, Consumer Affairs Mrs. R. G. Elliott, Tweedsmuir History Mrs. Jennie McEwen, Friendship Mrs. Florence McNaughton, and the auditors are Mrs. Jamieson and Mrs. Margaret MacEwen.

The program committee will be made up from the conveners. Mrs. Catherine McEwen was thanked for her hospitality and the use of her home for the gathering.

Members are reminded that it is up to each single one to be a public relations officer in her own right, so now is the time to get enthusiastic and make this organization work.

The District Annual will be held at Lancaster, in St. Andrew's Church Hall on Monday, May 12. Here's hoping to meet you there as one WI member to another, working together for ''Home and Country.''

Weather was wet

by George Hambleton

April was 2° milder than normal and much wetter. Rain fell 11 times for a total of 114 mm (4½''), 50 per cent above normal. No measureable snow fell.

The high was 19° (66) on the 7th and low was -5.5 (22) on the 3rd. Thunder occurred once.

Since the first snowfall on Oct. 8 last Fall to the end of this month only 104 cm (41'') was recorded. No ground cover was noted until Jan. 22. The normal snowfall should have been 254 cm (100'').

Last year (Fall of 1978-spring 1979) the normal snowfall amount was recorded for the season.

April 1979 was approximately normal, temperature-wise but much drier. Although 11 cm (4.3'') of snow fell, rain was much lighter, 57 mm (2.2'').

SPRING SPECIAL
Mini Concert and Dance
Maxville Sports Complex Arena
Saturday, May 10, 1980
Concert Performers
from the cast of
"Glengarry '79" at the NAC
9:00 p.m. to 1 a.m.
Music by Sylvester and The Clansmen
Tickets $3.00 each at the door
Sponsored by The Glengarry Club of Ottawa
15-tf

Atlantic Hotel
The Station
Alexandria
Wednesday to Saturday
May 7 to May 10
Bob Rowan
Monday to Saturday
May 12-17
The Descendants



Spring Jackets and Rainwear
by Croydon
or London Fog
20% Off
until May 10
Mister Mann Men's Wear
17 Main St. S., Alexandria Tel. 525-2030

Mother's Day Special!



Thursday, Friday, Saturday Only
We will give you
20% off
the retail price
on all merchandise in stock
Half price items
will be reduced
by a further 10%



Store Hours: Mon., Tues., 9—6, Wed., Sat., 9—5, Thurs., Fri., 9—9
Viau's Ladies' Wear
Green Valley, Ontario Tel. 525-2992
19-1c

IT TOOK GUTS TO REDESIGN THE WORLD'S BEST SELLING CAR.

Corolla, the best selling car in the world, offers a whole new feeling. With 9 new Corollas, there's new space, new performance. And choice—everything from 2-Door and 4-Door Sedans to a Sport Coupe, 3-Door Liftbacks and 5-Door Wagons.

Corolla 1.8. Redesigned inside and out.

With a new, sleek exterior (and gorgeous interior), there's a whole new sense of wide open space—for you, your crew, and more for your cargo. And extensive rust prevention treatments protect that aerodynamic new shape.

Corolla 1.8. All-new car, all-new engine.

Even Corolla's performance is new, due to a new suspension system, longer wheelbase, and peppier 1.8 litre 4-cylinder engine that's easy on gas.

INTRODUCING THE NEW 1980 TOYOTA COROLLA 1.8



5-Door Wagon 3-Door Liftback

1980 Toyota Corolla 1.8 Fuel consumption in miles per gallon.

Urban	Highway	Comparative Rating
32	49	40*

Estimates

*40 m.p.g. equals approximately 7.1 litres per 100 km. Numbers based on laboratory tests of all 1980 Toyota Corollas equipped with 5-speed transmissions using approved Transport Canada test methods. Actual consumption will vary. Urban winter consumption will be significantly greater. Consult the 1980 Transport Canada Guide for details.

Corolla 1.8. Total quality.

At the heart of each of these 9 new models is Toyota economy and quality—the famous Toyota quality that has helped make the Corolla the best-selling car in the world. The 1980 Corolla. Winner and still champion.

OH WHAT A FEELING TOYOTA

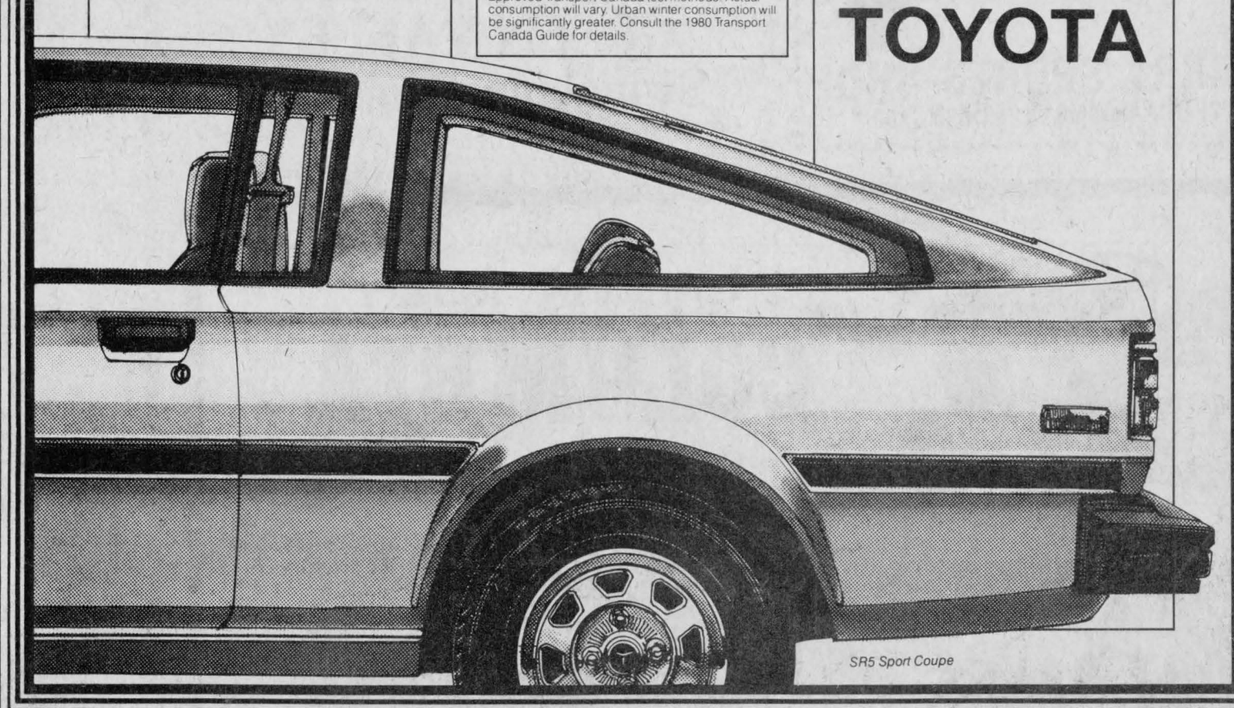

SR5 Sport Coupe

Test drive Tercel, Corolla 1.8, Corona, Celica, Supra, Cressida, Pickup, 4x4 and Land Cruiser at your Toyota dealer today!
MAXVILLE
Highland Motor Sales (Maxville) Ltd.
Tel. 527-2735

Point Blank

by Brian Filion

Ken Murray was amongst five sportsmen recently selected to be inducted into the Canadian Hall of Fame on August 23 in Toronto. Where is the Glengarry Connection? Well, Ken Murray was the father of that knowledgeable and affable Lochiel resident, Glenn Murray—for identification purposes—the bartender at the Atlantic Hotel.

I use the past tense regretfully in referring to Ken Murray, because after a lifetime of athletic involvement, Mr. Murray passed away last Fall at the age of 68 years.

Ken's competitive and sports administration experience are material for a text, we can only scratch the surface in a column, but perhaps convey the suitability of the selection.

In the early part of his life, Ken lived in the city of champions—Montreal, where he played hockey for the Montreal Royals—three-time Allan Cup finalists; played football for the Montreal Winged Wheelers in the Big Four League which preceded the CFL. As a member of the Montreal Amateur Athletic Association, he participated in the football, lacrosse, fastball and boxing programs. It was the game of lacrosse which brought Ken onto Glengarry turf where eventually his son would settle.

Two Glengarry athletes from another era, Keith MacMillan and Jim Weir, assisted in recollecting Murray's lacrosse experience. They recall it was the late 1930's when Murray and three other players from Westmount treked here to Alexandria to play for the Alexandria Junior lacrosse team.

The team's home at that time was the Chisholm Park, located where the Alexandria PUC building presently stands. Mr. Weir recalls Saturday evenings when the Alexandria population would swell as some 2,000 fans would gather in that bowl-shaped stadium; another 500 supporters would be turned back, unable to gain admission.

It's hard to fathom Alexandria importing players from Montreal, a considerable distance now, let alone then, but apparently it was imperative if the town team was to be competitive against the St. Regis band. Jim recalls, "One year we had five players from St. Catharines, paid them room, board and gave them a little pocket money." So Alexandria was a reputed centre for lacrosse and to watch its recent demise is sad, but we'll wait another day to go off on that topic.



Beyond playing with some of Glengarry's greats, Ken rubbed shoulders with some of our country's greatest, through his later involvement coaching in the Jr. A ranks, then as McGill University's hockey coach. His greatest contribution to the national sports scene came later in life in the capacity of administrator. His responsibilities included vice-president of the British Commonwealth Games Association, president of the Canadian Amateur Swimming Association and director of the Canadian Olympics Association. In 1971 he became the Canadian Olympics Program Co-ordinator, which included handling of the Jr. Olympics program which reached upwards of half a million children per year.

Mr. Murray's athletic interest and dedication have been inherited by his two children, Glenn, and Donna White of Ottawa. Donna replaced her dad as Olympic Program Co-ordinator after his death and Glenn is active locally coaching minor hockey and organizing a Glengarry Ski Club for next year.

Dick Pound, president of the Canadian Olympic Association, recently paid tribute to Mr. Murray upon his posthumous Air Canada Award announcement—an award honoring coaches, managers and administrators in Canadian sport.

"It would take far too long even to start to describe how much we owe to a terrific human being. Perhaps we can only be content to say 'thank you, Ken'—and to wish he were here with us today to receive this award in person."

Glengarry cabers attend meet

by Doug Fales

Cabers of Glengarry Club members recently attended a workshop-competition at Bridgeport, New York.

Ron MacDonell of Lochiel, Rod McLeod of Glen Nevis and Vankleek Hill, Stuart Watson of Western Ontario, and Doug Fales arrived in grand style via campervan, to be hosted at the residence of popular eastern New York athlete, John MacDonald and family.

Weather was sparkling and on hand was Paul Bidwell, a famous champion of Scottish Games Heavy Events to compete and be the nucleus for a workshop weekend in which all six athletes reviewed techniques and performance of all the events. The caber toss, weight throws for distance and for height, sheaf toss, hammer throw, shot put and stone were run off. The basis was to polich techniques and observe form in each event, to assit in self-improvement.

Paul Bidwell placed second in the Glengarry Highland Games in 1966, first in 1967, second again in 1968, first in 1969, and in addition holds a world record in the 56 lbs weight for height-over-bar. This was done with two hands on the ring-handle in A.A.U. sanctioned style. Scottish style is one-handed. This record was made in Baltimore, Md. in 1972.

His first placings in weightlifting competitions in America and Europe are far too numerous to list here. Thus, a very authoritative athlete in the person of Paul, centred the very stimulating discussions all evening following the competition and a delicious buffet dinner prepared by Mrs. Valarie MacDonald and wives of several of the competitors.

Dr. Senecal, Lloyd Kennedy and Robin Thompson, also of the caber club were unable to make the trip. However, the usual Alexandria Spring demonstration and competition in Heavy Events will be held around the end of May with the anticipation that Paul Bidwell and John MacDonald will appear.

This will include some spectacular demonstrations which the public is invited to attend at Dr. Senecal's grounds.

Apple Hill bowling season ends

Apple Hill Bowling Season was ended with a banquet at the Bonnie Glen on April 25.

Season winners were the "Owls" with team captain Lorne Ross and teammates Julie Danskin, George Leeming, Cheryl Munro, Diane Cuillerier and Willy Fusee.

Season runners-up were the "Swallows" with Elaine Pollock, Donnie Blaney, Harry Leeming, Carol Findlay, Ronnie Stewart and June Hooper.

Season booby prize winners were the "Orioles"—Irene and Charles Dore, Lisette Sauve, Helene Lavigne and Ginette Dobie. Individual season trophies were won by: Diane Ingram, 346, Ladies high single; Elaine Pollock, 764, Ladies high triple; Melba Murray, 203, Ladies high average.

Dave Findlay won all three for the men with high single, 303; high triple, 814; and high average, 203.

The most improved female bowler was Babe Tillman and male was Doug Turton.

Playoff winners were the "Humming Birds" with Melba Murray, Beverley MacLennan, Tom Williams, Nalini Vaidya, Gwen Leblanc and Eileen Laperriere.

Playoff runners-up were the "Ravens" with Dale Munro, Diane Ingram, Jeannette Scott, Thelma Colbourne, Pat McCaffery, Richard Burton.

Booby prize winners were the "Cuckoos" with Babe and Don Tillman, Wendy and Doug Turton.

Individual trophies were won by Melba Murray for ladies high single 296 and ladies high triple with 681.

Men's high triple was won by Dave Findlay 673.

The Billy MacLeod Memorial Trophy presented by Ian MacLeod was won by Harry Leeming, 279.

Consolation prizes were won by Lois Michaud, Donna Girard, David Munro, Ann Stewart, Nellie McCaffery, Melvin Scott, Lucy Rolland, Marilyn Steller, Janice Blaney, Donnie Colbourne, and Brenda Munro.

On behalf of all the bowlers a token of appreciation was given to Diane Ingram for being secretary of the bowling. It was a job well done. Following the banquet, they all enjoyed dancing to the music of the Clansmen.

Trophy night held

Gabe Aubry assumed his usual master of ceremonies role at the annual trophy night of the Alexandria Curling Club. Mr. Aubry was warmly welcomed by more than 100 curlers and guests at the Saturday evening banquet, prize giving and dance.

Joining Mr. and Mrs. Aubry at the head table were Jerry Adams, past president, and Mrs. Adams; Gaetan Ravary, newly elected president and Mrs. Ravary; Joan Ryan retiring ladies president and Mr. Ryan; and Michel Samson, chairman of the evening's activities, and Mrs. Samson.

Following the dinner and greetings from representatives from Alexandria, Charlottenburgh and Lancaster Townships, special presentations were made by Claude Nadeau, representing Past President Boyer, of Mr. Adams photograph for the past president's gallery; to Dr. Roman for his generosity to the club during the year; and to Joan Ryan, by past ladies' president, Nicky Trudel.

This was followed by the presentation of trophies to the curlers who had been successful during the year. An evening of dancing wound up the activities.

Glengarry Golf Club
3rd annual
Junior Golf School
May 12—16

—Mon. to Fri. 4-6 p.m.
—Juniors ages 10-17
—Bring own clubs
—Equipment provided for those who don't have their own sets
—Level I-beginner
—Level II-attended previous course or played before
—Fee $8
—Pre registration necessary

Jr. Golf Registration: This form must be completed and accompanied by the fee of $8 (cheques payable to Glengarry Golf & Country Club).

Name . . . . . .
Address . . . . . .
Phone . . . . . .
Age . . . . .
Level I . . . . .
Level II . . . . .

Mail or deliver before May 10 to:
Jr. Golf School
Glengarry Golf Club
Alexandria, Ont. K0C 1A0
18-2c

Borden wins foot hockey title

by Henry Dumouchel

A revamped Borden team won the "A" class of the Alexandria Foot Hockey League tournament on the weekend, while Trottier Ford took the "B" section.

The Borden club which did not fare well during the regular season made some player changes and turned things around for the tournament.

In the preliminary game they knocked off Trottier Ford 4-2 then downed ABS by an identical score in their semi-final match. The final match pitted them against the league champions Consolidated Textile team. Borden's once again doubled their opposition 4-2 to claim the crown.

Players on the winning team were: Gerard Seguin, Rene Lefebvre, Doug Dumouchel, Dave Dumouchel, Henry Dumouchel, Daryl Dumouchel, Alex Duperron, Theo Oetelaar, Bill Wylie, John Vincent, Armand Duperron, Leo Seguin, Jean Paul Claude and Andre Cholette.

Following their loss to Borden's, Trottier Ford rebounded to blast Roy's Garage 9-1, then IGA 12-3 in the "B" final.

Cornwall to host disability games

Cornwall will host the Eastern Ontario Games for the physically handicapped on June 6, 7 and 8. These games, sponsored by the City of Cornwall and the Ministry of Culture and Recreation, feature events for four disability groups; amputees, blind, cerebral palsied and wheelchair athletes. Events include track and field, weightlifting, archery, swimming, table tennis, snooker and rifle shooting.

The emphasis of the games will be on participation and fun but they also provide a competitive atmosphere. Winners in these regional games will be eligible for provincial and national competitions.

Each athlete will participate in one age class at their level of disability. All age levels from eight years and up are invited.

Registration fee for the athlete is $25. and includes accommodations and meals for the weekend.

For more information contact the following people: Doris Turner, 1307 Gallinger Ave., Cornwall or Leopold Larocque, 307 Front Road, Hawkesbury.

SOCCER SEASON IS HERE!!!
Come and See Us for All Your Soccer Needs
We have in stock a complete line of
Boots, Shorts, Balls, etc.

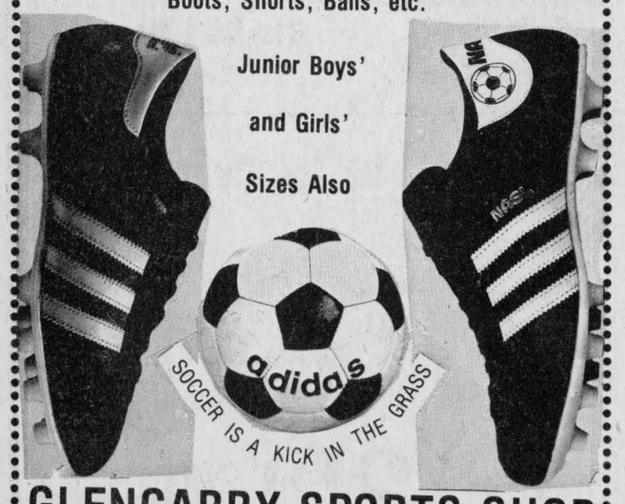

GLENGARRY SPORTS SHOP
83 Main St. N., Alexandria Tel. 525-1402

Thinking of a Swimming Pool
for those hot summer days?
We can sell and install an in-ground or above-ground pool in your back yard.
We also have chemicals and accessories

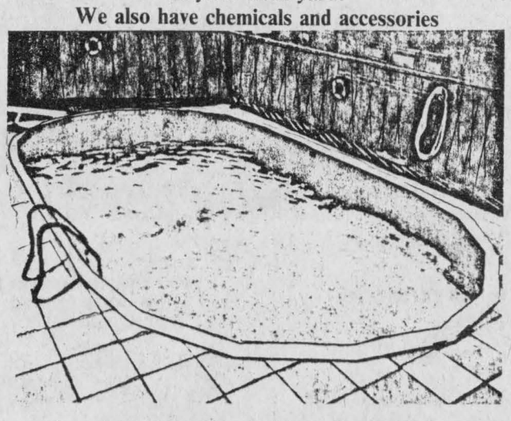

Open Monday to Saturday 9 a.m. to 6 p.m.
Evenings and Sundays by appointment only
GREEN VALLEY
Swimming Pools Ltd.
Green Valley, Ont. Tel. 525-3743

ALEXANDRIA MEN'S FASTBALL LEAGUE



Teams wishing to enter the league are requested to contact secretary Bernard Lalonde, 525-3577 anytime, or present yourself in person at
Organizational Meeting
to be held
Tuesday, May 13
in the Conference Room at
Glengarry Sports Palace
League Play starts May 27, 1980



For A Quality Cut
"The Lawn Barber"
COLUMBIA

	Model 497	Model 498
Motor:	BS-10 c.v.	BS-11CV
Battery	12V/Alternator	12V/Alternator
Transmission:	3 forwards 1 reverse	6 forwards 1 reverse
Tires:	15.00"x6.00" front 18.00"x8.50" rear	15.00"x6.00" front 18.00"x8.50" rear
Mower	38" cut	38" cut
	Suggested Retail Price $1,449	Suggested Retail Price $1,519
	Our Price $1,349	**Our Price $1,419**

19-3c

R & R SPORT SALES
495 Boundary Rd. W., Tel. 525-3693
(Behind Bruno Massie Feed Mill)
We also repair mowers and chain saws

Seven games and overtime to decide News Cup series

It took seven games and a ten-minute overtime period to decide the Glengarry News Cup winner for 1980—Bainsville. The unfortunate part of the grueling series was that a team had to lose and that was the St. Raphael's entry which deserved a better fate.

The series concluded Sunday afternoon after the overtime period which saw Rodney Shepherd score the winner, his fourth of the game, in a 5-4 victory.

Sunday's deciding seventh game was staged on the heels of a 4-3 St. Raphael's victory on Saturday evening which tied the series.

Brian Wensink opened the scoring for Bainsville on Sunday when he knocked in a rebound, but Kieran McCormick replied with a shorthanded tally at 15:28 to tie the game. Then Rodney Shepherd scored his first of four when he banged home a rebound around the midpoint of the period to end the first with the Blue Bombers up 2-1.

During the middle stanza Bainsville looked for their third goal but couldn't notch it and with two minutes remaining in the period Laurie McRae and Leo Seguin scored for St. Raphael's, completely reversing the roles.

In the final period, Shepherd's two goals off patented wristshots returned the lead to the Blue Bombers by the 7:17 mark. That lead lasted until 4:51 when high scoring Leo Seguin struck a rebound upstairs to force overtime.

In the close-checking overtime period Rodney found time to whip a shot from 20 feet out past a surprised Alain Giroux. St. Raphael's was unable to come back and Bainsville claimed its first Glengarry News Cup title.

SATURDAY MAY 3

St. Raphael's 4, Bainsville 3

Typical of other games during the series, Bainsville scored early in the first period. This time it was Brian Reasbeck who beat Giroux with a quick shot on the short side.

That 1-0 lead was wiped out early in the second period when St. Raphael's scored three unanswered goals. Rob MacDougall, Leo and Paul Seguin were the marksmen. Rodney Shepherd narrowed the two-goal lead to one scoring on a power play at the 6:13 mark.

Bainsville pressed for the tieing marker during the third period and their efforts paid off when Ian MacKay sent a rebound home with eight minutes remaining. But the hard working St. Raphael's foreward line of McRae, Lajoie and MacDougall pressed the Bainsville defence into several miscues which resulted in the winning goal being scored at the five-minute mark. Laurie McRae was the game's hero.

FRIDAY, MAY 2

Bainsville 3, St. Raphael's 1

Danny Bowers and Brian Reasbeck scored in the first period for the Blue Bombers while Cameron MacLeod added a St. Raphael's marker on a solo effort.

The remainder of the game was a tight-checking affair, with any good scoring opportunities thwarted by goaltenders Giroux and Lefebvre.

Ian MacKay managed a second period tally at the 9:01 mark of the second period which completed the game's scoring.

WEDNESDAY, APRIL 30

Bainsville 6, St. Raphael's 2

Bainsville took a 3-1 second period lead and never looked back, scoring three more insurance goals in the final frame on their road to victory.

Frank St. Pierre, Brian Reasbeck and Tommy Ross scored for the Bombers early while Mort Belmore put the Ruins on the scoreboard.

In the final frame Rodney Shepherd scored back-to-back goals before Mitchell MacDonald put the icing on the cake with a sixth goal.

Mort Belmore completed St. Raphael's scoring with his second goal late in the game.

INDIVIDUAL GLENGARRY CUP TROPHY WINNERS

Most Valuable Player—Brian Reasbeck, Bainsville; Top Defenceman—Ewen McCormick, St. Raphael's; Top Scorer—Leo Seguin, St. Raphael's; Goaltender's Award (for lowest goals against) —Marc Gareau and Rene Lefebvre; Most Gentlemanly Player —Brian Filion, Bainsville.

A Molson's Breweries Co. representative was on hand and presented each player of the winning team with a set of four glasses and players of the St. Raphael's squad with hats sporting a Molson's emblem.



GLENGARRY NEWS CUP CHAMPS—Bainsville Blue Bombers clinched the infamous piece of hardware stationed in front of them Sunday afternoon, seven games and 10 minutes after the final series against St. Raphael's began. Front row (from left): Brian Wensink, Ian MacKay, Tom Ross, captain; Frank St. Pierre, Brian Filion, Brian Reasbeck and Marc Rouette, trainer. Second row: Kenny MacDonald, coach; Artie MacCuaig, assistant manager; Marc Gareau, Gerald Bardon, Yvon Desautels, Rene Lefebvre, Glenn McDonell, Luc Poirier, Rodney Shepherd, Frankie Morris and Larry Harrison, manager. Back row: Mitchell MacDonald, Hubert McDonell, Bob Cuerrier, Danny Bowers, Donnie Morris and Charlie Sangster, team president.

(Photo—Mervyn MacDonald)

Eight teams will compete

Eight teams participated in the annual Men's Hockey Tournament on Sunday at the Glengarry Sports Palace. This tourney organized by Jean Marc Girard featured teams which rented ice-time throughout the season for recreational hockey.

In the "A" competition, Bernie Thauvette's team upset Hope's Auto Parts 6-4 in the final to claim the J.P. Touchette trophy. Members of the "A" championship team were: Bernie Thauvette, Claude Borris, Gary Palmer, Dickie Moore, Maurice Sauve, Maurice Deguire, Roger Levert, Roger Menard, Denis Martin and Mike Kelly.

In the "B" competition MacEwen Ford edged Yvon Bellefeuille's team 4-3 to capture the Wally Hope trophy. Members of the MacEwen Ford club were: Jacques Titley, Gaston Trottier, Marc Leblanc, Chris Bowen, Peter Steiche, Gaby Poirier, Allan Poulin, Carol St. Laurent, Larry Yaguchi, Stanley Fraser and Serge Prud'Homme.

Carling O'Keefe presented beer steins to the winning players on both clubs.

The tournament marked the end of the hockey season at the Glengarry Sport's Palace.

Tennis club executive plan season

A surprisingly good turnout for the Alexandria Tennis Club's spring meeting on Tuesday has the new executive forecasting a great season for members.

Maurice Deguire was elected president of the club for 1980 and his executive will include Yves Poirier, junior vice- president; Maurice Sauve, senior vice-president; Randy MacDonald, secretary-treasurer and the following directors: Gerald Beauclair, Daniel Dubois, Guy Beaulieu, Claude Borris, Diane Deguire, Francine Leroux and Guy Leroux.

Tops on the agenda for the upcoming season is to organize some high quality tournaments. This will provide competitive players a chance to sharpen their skills against new players and provide experience for average players and beginners.

Lessons under the guidance of a qualified instructor are planned for early June.

Membership fees have been set for the season: Adults (16 years and over), $10.; Family membership (including all children 15 years and under), $15.; Students (13 to 16 years), $4.; Children (12 years and under) $2. Membership cards may be purchased from the above executive members and tennis enthusiasts are encouraged to do so as soon as possible.



Everything for the Horseman at

THE HORSEMAN SHOP

WE HAVE GONE WESTERN!

Along with our regular lines of English Tack and Riding Apparel,

we have now added a Western Department

Located 6 miles east of Eamers Corners or 6 miles west of Williamstown on South Branch Road

Mrs. Catherine B. Miller, Prop. 15-tf

R.R. 1, Williamstown Tel. 931-1883

LADIES:

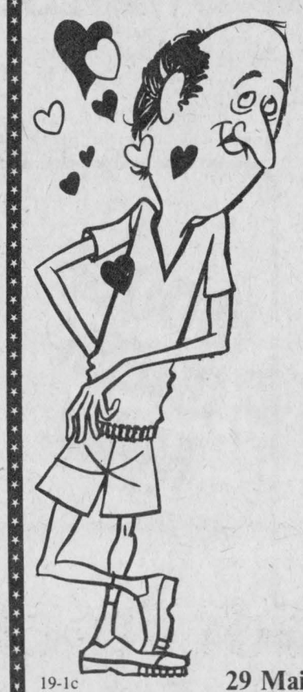

Barbara's

has something special for you for Mother's Day

Arrow Golf Shirts for $15.00

Buy your husband a lovely new golf shirt so that he can dress up and take you

Dining & Golfing On Mother's Day

Sunday, May 11

19-1c 29 Main St. S., Alexandria Tel. 525-1554

The management of Roy's Garage (Green Valley) Ltd.

extends a cordial invitation to the public to drop in and meet two new salesmen.



Denis Vaillancourt

of RR1 Apple Hill, son of Rene and Ginette Vaillancourt



Barry MacDonald

of Glen Norman, son of Mervyn and Anna Margaret MacDonald

Our latest additions to the staff will be happy to show you all the best values in new and used cars and trucks

Green Valley Ont. Tel. 525-2300

THE CHAR-LAN MINOR HOCKEY ASSOCIATION takes pleasure in inviting all players, their parents and friends, to the

SIXTH ANNUAL AWARDS PRESENTATION and APPRECIATION DANCE

PLACE:

Charlottenburgh Recreation Centre

DAY:

Saturday, May 10

PROGRAM

4-6 p.m.—Outdoor B.B.Q.

6:15 p.m.—Presentations to Novice, Atom, Peewee Bantam and Midget Divisions

PRESENTATIONS:

Skate-A-Thon Awards

"Long Service" Certificates

RECOGNITION OF DIGNITARIES

APPRECIATION DANCE

9 p.m.-1 a.m.

"MARQUIS BAND"

Free Admission

Everyone Welcome

18-2c

VITRERIE THEORET GLASS

is now under new management and will be operating as

VITRERIE GREEN VALLEY GLASS LTD.

Green Valley, Ont. Tel. 525-2704

We've just taken over and will be happy to be of service to you.

WE STOCK OR HAVE AVAILABLE TO US

- Thermo Windows (with 5-yr. factory guarantee)
- Mirrors
- Doors
- Table tops
- Auto glass
- All Types of glass
- Assorted windows
- Shower doors

We do commercial and residential work

A special thanks to Roy's Garage for their encouragement when we were employees there

ALLAN POULIN

MARCEL LEROUX

I would like to take this opportunity to thank all my customers of the past 10 years for their patronage and hope that they will continue to come and see me at the Vitrerie Green Valley Glass Ltd. I will continue with the new owners to give you prompt, efficient service at competitive prices .

LEO THEORET

The Midnight Specials

The XS Eleven and XS850 Midnight Specials take styling and performance to the absolute limits. And stand ready to take you to yours. Black chrome handlebars and megaphone pipes, one-piece gold alloy wheels, gold gas cap and grab rail and etched name plate. All this beauty is combined with the awesome power plants of the XS Eleven and XS850. The Midnight Specials -they're as special as you can get.

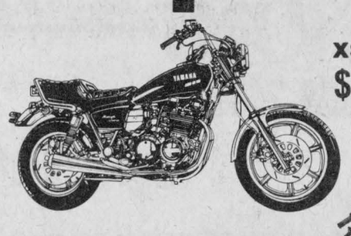

XS1100 $5149 (in stock)

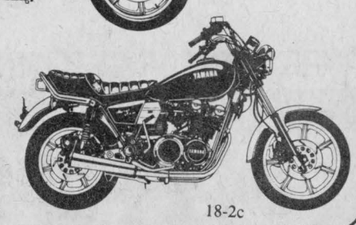

XS850 $4199 (in stock)

GRANT MOTOR SPORT LTD.

702 Rosemount Ave., Cornwall Tel. 933-7558

47 Yamahas in stock and on display at prices you won't beat ANYWHERE!

18-2c

YAMAHA



FLOWERS FLOWERS EVERYWHERE—The grand opening of Glengarry Flowers took place on Saturday with Mayor Touchette on hand to cut the ribbon as he stands between the owners. From left, Mrs. Lyse Simpson, Doug Baxter, the mayor, Norman Carriere, Manager Sheila Olson and Anna Boisvenue. Out at the park an airplane was dropping armfuls of roses to the crowd waiting below with open arms.

(Staff Photo—Anne McRae)

Nursing assistants hear opthalmologist

The St. Lawrence Chapter of the Ontario Association of Registered Nursing Assistants held their first meeting of this year in April at Hotel Dieu, Cornwall.

The president Lucy Grant, welcomed everyone and then Shirley Heagle introduced the guest speaker, Dr. Garth Taylor. Dr. Taylor originated from Jamaica, did his residency in ophthalmology at Queen's University in Kingston, then received his Fellowship in Ophthalmology in 1976. From January 1977 to August 1977 he was in Miami at Bascom Palmer Eye Institute working in external ocular diseases. Then he established his practice in Cornwall in August 1977. Dr. Taylor gave a very interesting and informative talk on ophthalmology accompanied with a slide presentation.

Correspondence was received from a few OARNA officials and from Brockville and Toronto Chapters.

A tentative delegate, Lucy Grant, was chosen to go to the annual meeting in Toronto in May.

Next meeting will be held on May 20 at 8 p.m. at Macdonell Memorial Hospital.

Greenfield

by Mary Couture 527-2421

Celima Periard, the former Celima Clavette passed away on Wednesday, April 30 in Montreal. She was the daughter of the late John Clavette and his wife Hermine Bourgon of St. Isidore. She was the last surviving member of a family of 14.

To mourn her are one daughter Marie-Claire (Mrs. Leo Racicot) of Longueuil and two sons, Bernard Periard of Hemmingford and Jean-Guy Periard of Boucherville. She was predeceased by three sons Noel, Alphe and Jean-Paul. Twelve grandchildren also survive. Funeral took place in Montreal on Saturday, May 3. Mrs. Marty Couture, a niece, attended.

SOCCER

Those players who have not signed up on May 3 may do so on Saturday, May 10 at the hall in Greenfield from 10 till 2 p.m.

EUCHRE

Euchre was played on Monday, May 5, in Greenfield Hall convened by Mrs. C. Raymond and Mrs. P. McDonell of the Fifth Concession. Ladies who were winners: Mrs. Leduc, Mrs. Dan McRae, Mrs. Aggie McDonald. Gents who were winners, Albert Cadieux, Charles Hudson, Dan O'Bryne. Door prize was won by Emile Cardinal. Next euchre will be May 19.

LIONS 300 CLUB WINNERS

$100 EACH TO:

DRAW NO. 18

248—Mike Fouhy

246—Ron and Guy Cholette

92—Jean Guy Labelle

The Charlottenburgh Nursery School of Williamstown will be holding an

OPEN HOUSE

on

TUESDAY, MAY 13

starting at 7:30 p.m.

The following are invited: those who never had the opportunity to attend a nursery school themselves; any parent who is considering sending their child to nursery school sometime in the future; parents of children currently attending the school; anyone who wants a free cup of coffee and a cookie. The school is located at the south end of Williamstown, in St. Mary's Centre.

Glengarry Meat Packing Ltd.

NOW OPEN

For Slaughtering

Cutting and Wrapping

Also good prices on beef and pork for your freezer order

Call for Appointment

Claude Bourdeau, Prop.

Tel. 347-2775

19-1c

BINGO

Charlottenburgh Recreation Centre
WILLIAMSTOWN
8 p.m.

EVERY TUESDAY

JACKPOT $500

Plus $25 weekly until won

16-tf



SPECIAL MOTHER'S DAY BUFFET

Your great Mom deserves a Great Feast

This Mother's Day, show Mom how much she means to you. Take her somewhere unique for an extra special meal at

The Alexandria Restaurant and Pizzeria's

ACROPOLIS DINING LOUNGE

We will give a flower to every mother

Buffet opens at 12 noon

Half price for children under 10 years.

The Alexandria Restaurant and Pizzeria and Dining Lounge

Call for Reservations Now!

525-2744 or 525-3075

19-1c

MOOSE CREEK MALL

1ST ANNIVERSARY CELEBRATION

MAY 8 — 9 — 10

Fashionable Savings



GROUPS 20% OFF



GROUPS 1/2 PRICE

SPECIAL GROUPS

See our groups of assorted sale-priced merchandise.

WATCH FOR THE YELLOW TAGS

CHEZ THERESE

538-2333

Be A Step Ahead



FLORSHEIM 'RAND'- Leather sole and upper. Available in black, mid-brown, widths C,D&E. Sizes 7-12 (full and half sizes). Reg. $54.00

NOW 39.00

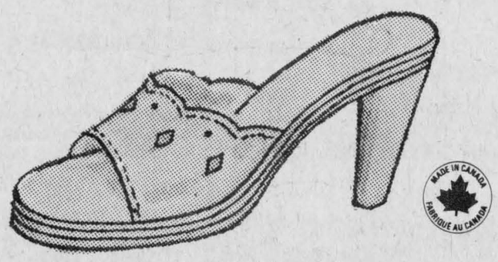

SLIDES — Suede, nubuck and leather uppers in tan, copper, dark brown and natural in popular heel heights. Full Sizes Only. Reg. $15.00

NOW 9.99

VIMI SHOES

538-2475

Go Anywhere

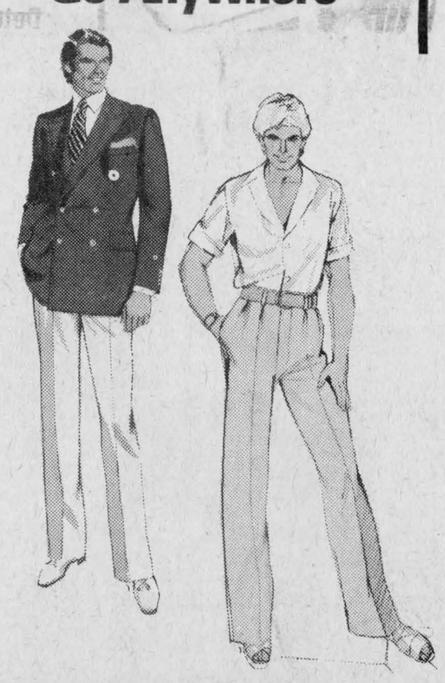

20% OFF

REGULAR RETAIL PRICE

Of Our Entire Spring Stock

— Suits, Sports Jackets
— Pants, Sweaters, Shirts & Accessories

RICHARD MEN'S WEAR

538-2465

CHARGEX VISA master charge

MON. & TUES. 9-6
WED. 9-5
THURS. & FRI. 9-9

IT'S WORTH THE DRIVE TO SHOP AT THE

MOOSE CREEK MALL

Nursing Home News

by Eileen Lobb

COMPOSING SONG

The Glengarry Flyers have been quite busy the last week. They are getting a theme song together to open their meetings. None of us have heard it as yet, they are keeping it a secret until it is perfected.

GOING TO MUSEUM

A date has been set for a trip to the Dunvegan Museum, and I believe the secretary has been busy writing letters to arrange other outings.

SAW MOVIE

A movie called "The Islanders," depicting PEI in the beginning was shown to many interested people.

CHURCH SERVICES

On Thursday last, the Rev. McCall, once again officiated at a well attended church service. He was assisted by ladies from the Church on the Hill.

All Tuesday masses this month were offered by Father Poirier of Green Valley. The Daughters of Isabella were present to help the residents and join in with their musical voices.

PLANTS FOR BIRTHDAYS

Our monthly birthday party was held last Monday for a total of seven residents this time. Each one receiving a violet plant. Everyone was entertained by Mrs. Vachon and Mr. and Mrs. Larocque. After this toe-tapping music, all were treated to cake and punch, served by the hostesses for April, "Les Fermieres," Alexandria branch.

LIKE TO SING

The Thursday evening sing-a-longs with the "Sunshine Singers" is still one of the most popular events taking place. Everyone looks forward to the next week's entertainment.

CARD PARTIES

There have been a couple of card games since I've last written and of course our weekly bingos. The Ladies from the CWL have been handling our many winnings. The lucky recipients this last week were Mrs. Eva St. John, Mrs. Alphonsine St. Denis, Mrs. Emily McIntosh, Miss L. St. Jean, Mrs. Perle Chenier, Mrs. Florida Proulx and Mrs. Agnes Chisholm.

VISITORS

Vince Cameron's sister was up from Montreal recently to visit Emila Valade had a visitor from Ottawa recently and relatives from Toronto were in to see Violet Granger.

MORE BIRTHDAYS

Belated birthday wishes going to Mrs. Mary Ann MacDonald (Grandma Paddy), Mrs. Emelia Valade, and Mrs. Adelaide Quesnel.

GIRLS IN FINALS

To the pleasure of all the girls taking the "Health Care Aid" course we are on the home stretch. We write our finals sometime this week. The best of luck to each one of you!

SPRING SALE

Our "Spring Bake Sale" is coming up in May. Our wine rack is on display at IGA. Tickets are available there and selling very well. Thank you all!

CELEBRANTS

Birthdays being celebrated by residents this month are: May 9 Elzear St. Denis, May 10 Ada Dear, May 12 May Leroux, May 13 Ethel Thauvette, May 15 Alexandra McDonald.



READY FOR THE BIG NIGHT

Sandy's Glengarry Dance School Recital is slated for Sunday, May 11 at 8 p.m. sharp at Glengarry District High School. The Instructor promises this show will be the most colorful and exciting yet. The concert has a variety of different dances, including tap, baton, jazz and step-dancing. Instructors Ginette Menard, Sharon Lefebvre and Sandra Ruest will display their talents. The students range in age from 4 to 18 years. This is your chance to see some of Glengarry's finer dancers. (ADVT.)

Dunvegan

Marion L. Loewen
Tel: 527-2284

On April 26, at the Cameron Highlanders Drill Hall, Ottawa, John MacKinnon gained second place in the Novice Solo Piping Competition and together with Alan MacMillan, placed third in the Novice Duet.

WINNERS

The Glengary School of Piping and Drumming held their Annual Recital on Friday May 2. Two young students from the Dunvegan area received trophies, and we congratulate them and wish them well. John MacKinnon of the village received the Duncan A. MacGillivray Memorial Scholarship and Trophy for the piper who showed most improvement during the year, and Billy Gowland of R.R. 1, Dunvegan, won the H.D. Munro Memorial Trophy and Scholarship for the most improved drumming student.

IN HOSPITAL

We are sorry to hear that Mrs. Dan N. MacLeod is in the Smith Clinic at Hawkesbury. We wish her a speedy recovery.

HAM SUPPER

A reminder from the Kenyon Women's Association of Dunvegan, that the Ham Supper will be held on Saturday May 31 at the Women's Institute Hall from 4:30 to 7:30 p.m.

CHRISTIAN FAMILY SUNDAY

A "Christian Family Sunday" service will be held at Kenyon Presbyterian Church on May 11 at 11 a.m. Mr. Gordon Fresque student pastor of the congregation will be assisted by scholars of the church school. In keeping with the day, the junior choir will sing the hymn "I'm Happy," and there will also be a soprano solo "My Mother's Prayer", sung by Mrs. Barbara Graham. A warm welcome is extended to all to attend this family service.

Mrs. Verdon dies

Well known in Alexandria area where she operated a chip stand with her husband for 35 years, Mrs. Gaetan Verdon died on Tuesday, April 29 at the Montfort Hospital in Vanier.

Born in Iberville, Que., she was the daughter Georgette, of the late Arthur Filion and his wife, Antoinette Charbonneau. She was 57.

In addition to her husband, she is survived by two daughters: Elaine, Mrs. Claude Levac of Alexandria and Mireille, Mrs. Paul Chenier of Orleans. There are four grandchildren, Alain Chenier, Pierre, Christian and Joelle Levac.

She also leaves two brothers and three sisters: Rene, Irene, Mrs. Laurent Houle of Iberville and Madeleine, Mrs. Hector Lajoie, all of Iberville; Rejane, Mrs. Ubald Depratto of Alexandria and Andre, of Hawkesbury.

The funeral was held in Sacred Heart Church on Thursday, May 1 with Reverend Roger Desrosiers officiating. Burial was in Sacred Heart Cemetery.

Pallbearers were six nephews: Jean Claude Lajoie, Michel Depratto, Denis Martin, Francois Filion, Daniel Lajoie and Gilles Depratto.

Solar tour last week

A bus was hired for local residents to see solar projects last Saturday. At one stop the group saw a solar collector producing steam. This was due to a valve being left closed, accidently. The valve was opened and the collector began delivering hot water to the taps in the house.

No krypton gas nor radiation was released during this accident, tour organizers quipped.

At two local homes the group saw attached greenhouses full of green plants, flowers and some ripe tomatoes.

One home on the tour featured a two-storey glass south facing wall with translucent tubes full of water behind the glass. The water absorbs the sun's heat during the day and gives back the heat to the rooms at night.

News From Laggan Area

Mrs. Alex MacCuaig
525-3317

Mrs. Kenneth Nixon accompanied her daughter, Mrs. Harold MacIsaac and Kenny back to Port Hawkesbury, Cape Breton, last week.

Mrs. Neil J. MacLeod is spending a few weeks with her daughter, Mrs. Darrel Dolson, Mr. Dolson and Ross in Chatham.

Mr. and Mrs. J. C. MacCuaig and Laura, Edmonton, spent the weekend with his aunt Mrs. Rod M. MacLeod and Mr. and Mrs. Alex D. MacLeod, Dalkeith and on Sunday they visited with his cousin, Alex M. and Mrs. MacCuaig.

Advertising...
keeps people working.
CANADIAN ADVERTISING ADVISORY BOARD

Some of Our Weekly Specials
Drop in and see our Specials
Ask for flyers that contain many more specials
For House, Cars and Bicycles
SPECIALS

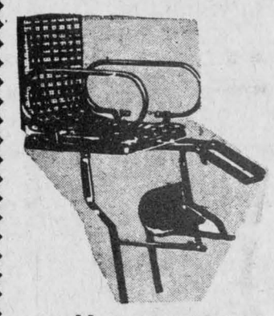

Bike Baby Carrier
Reg. 13.88
Special 8.88 ea.
Clamps on bicycle webbed safety strap
Rear mount carrier with safety leg and spoke guards

Heavy Duty Chain Lock
Reg. 5.98
Special 3.98 ea.
48" long steel chain with detachable combination lock, transparent vinyl covering



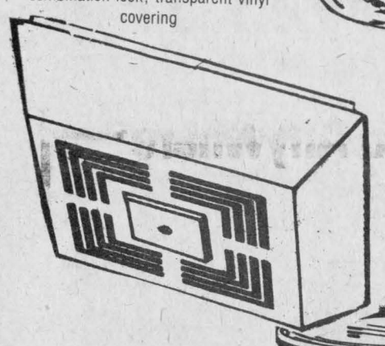

Protect Your Family
Westclox Smoke Detector
Alarm sounds at the first trace of smoke caused by fire
Special 11.88 ea.



Interior-Exterior Flat Finish
Latex
Reg. 9.98
Special 7.98
gallon



Cross Country Brake Shoes
for 2 wheels with your brake shoes
For most cars and small trucks.
Made from finest quality materials.
Reg. 11.59 to 15.88
Special 10.98

Integrally Bounded "Cross Country"
Disc Brake Pads From 11.88
set of 2 wheels
Sample fits many Datsuns

1975 on	
Many Toyotas 75-77	13.58
Many Late Fords	14.98
Many Late GM's	14.68



40-piece **SAE Metric Socket Set**
Reg. $23.90
Special $14.98
with case

HANDY ANDY
HANDY ANDY
11 Main St., Alexandria
Tel. 525-1597
Open to noon Wednesdays, to 5:30 Thursdays

STATIONWAGON CLEARANCE

1976 Chev. Impala Station Wagon—auto., P/S, P/B, radio, roof rack, radial tires, Lic. No. 00R495.
Price $2495.

1976 Dodge Coronet Wagon—auto., P/S, P/B, radio, Lic. No. 0XE975.
Price $2395.

1976 Plymouth Fury Station Wagon—auto., P/B, P/S, radio, Lic. No. PHB644.
Price $2195.

1976 Dodge Aspen Station Wagon, S.E.—auto., P/B, P/S, FM radio, air cond., cruise control, roof racks, 318 motor, 33,000 mi. Lic. No. KYA575.
Price $3195.

1975 Pinto Squire Wagon—auto., V6 motor, roof racks, Lic. No. PHB863.
Price $1395.

ALL UNITS SOLD WITH SAFETY CERTIFICATE

CAR SPECIALS

1980 Pontiac Grand Prix 2 dr.—loaded, 6,000 mi. Lic. No. 0XE974.
Price $8400.

1979 Ford Granada Ghia, 4 dr.—6 cyl. motor, auto., P/B, P/S, FM/stereo, cruise control, 26,000 mi. Lic. No. PPY505.
Price $5800.

1978 T-Bird, 2 dr.—P/W, 351 motor, vinyl top, sport trim, stock no. 107.
Price $3995.

1977 Dodge Monaco Brougham, 4 dr.—318 motor, auto., P/S, P/B, cruise control, 26,000 mi., Lic. No. MLM703.
Price $3195.

Many other models to choose from . . .
LANCASTER MOTOR SALES LTD.
Main Street, Lancaster
Tel. 347-2384
19-1c

Border Drive-In Theatre
CORNWALL, LANCASTER & ALEXANDRIA, PH.: 347-3676
24 Hours phone information.
HIGHWAY 401, ON THE ONTARIO-QUEBEC BORDER
ONLY 20 MINUTES FROM ISLAND OF MONTREAL
Fri. 25 Sat. 26 Sun. 27
May 2—3—4
The Fog
Texas Chainsaw Massacre
Bonus Feature Saturday
Meat Cleaver Massacre



plus
TEENAGE COW-GIRLS THE LUSTY WEST!
STARRING JOHNNY 'WADD' HOLMES
April 25-26-27 Bonus Feature Saturday— Seven into Snowy

- Good choice of Wedding Materials Now Available
- Curtains and Matching Bedspreads
- New variety of Star Wars Flannelette at $3.99 lb.
- 1 table of materials at 10% off

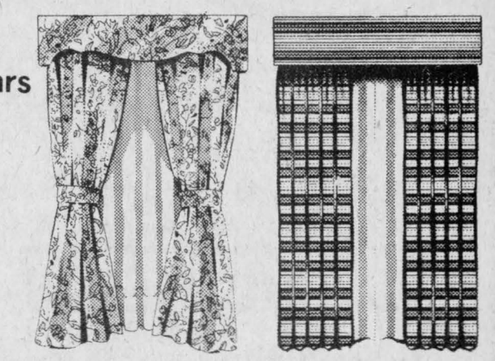

Simplicity Patterns Available
Green Valley Fabrics
Green Valley
Tel. 525-1185
Macrame Supplies
14-1c

A rose for a peach of a mom

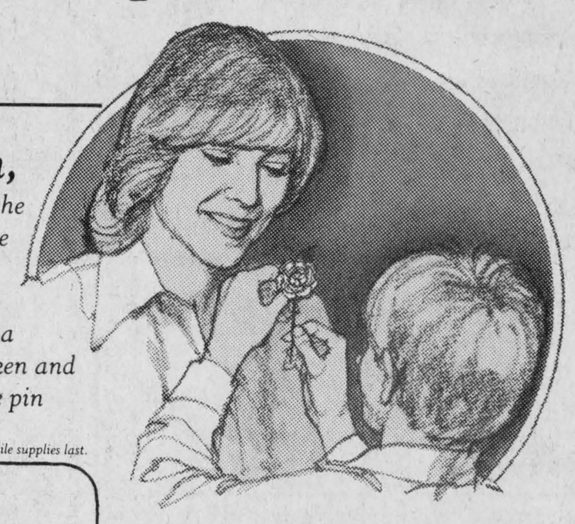

Sunday, May 11th,
is Mother's Day. And because the Colonel thinks that Mothers are just the berries, he has a very special gift for them.
May 11th, pick up a bucket or a barrel of Kentucky Fried Chicken and we'll give you a pretty pink rose pin for Mom.
Offer good while supplies last.



A rose pin for a peach of a Mother. Thank you, Colonel!

Col. Sanders Recipe
Kentucky Fried Chicken CM
A CANADIAN COMPANY
Colonel Sanders' boys and girls make it "finger lickin' good."
CM

Scott's chicken Villa



Couple engaged

ELDEBROOM—THEORET

Mr. and Mrs. Leonard Elderbroom of Cornwall, are proud to announce the engagement of their daughter Bonnie, to Denis, son of Mr. and Mrs. Lucien Theoret, Third of Kenyon. The marriage will take place at St. Columban's Church in Cornwall, on July 18, 1980.

LOVABLE Gifts FOR MOTHER



Let her know that she's special
We have a GREAT SELECTION of
FAMILY RINGS, BRACELETS,
WATCHES and OTHER FINE GIFT
IDEAS FOR MOTHER on her day

BRUNO PIGEON
Jewellers and Gift Shop
Certified Watchmaker — Razor Repairs
13 Main St. N., Alexandria Tel. 525-1518
18-2c

Lancaster News

by Joyce Lalonde

HAD CONCERT

The 1st Lancaster Brownies produced, directed and performed in a concert this past week to earn their jester badge. Friends and parents were in attendance. As the year draws to a close the pack is planning a hike, fly-up to Guides and a weekend camping.

PLANTED TREES

The 1st Lancaster Boy Scouts took part in the annual Trees for Canada day held Saturday, May 3. The weather was beautiful as a good turnout of boys set out to plant their share of the 12,000 trees planted in the district. After the planting, refreshments were served at Morrison Island.

Thanks are extended to all who supported this worthwhile project.

BIKE-A-THON

The Lancaster Recreation Committee is sponsoring a bike-a-thon on Sunday, May 25 at the Lancaster Playground. Registration will be held from 8:30-10 a.m. Sponsor sheets can be picked up at Leroux Hardware Supply, Lancaster Village and Jean's Grocery, South Lancaster. Free refreshments will be supplied to all sponsored bikes. The committee is looking for volunteers to man the checkout posts. Interested persons are requested to phone 347-3736.

Local boys selected

Two members of the Char-Lan Peewee Travelling team, Roddie McKenzie and Denis Lapierre, have recently been chosen to the Ottawa Valley Peewee Selects' squad.

Three Alexandria players, Francois Paquin, Marc Poirier and Patrick Brunet joined the Char-Lan duo at the tryouts in Smith's Falls but unfortunately were not selected.

Roddie and Denis will attend practices throughout the month of June in Arnprior preparing for a tournament there on July 1 and in Cape Cod, Massachusetts, sometime in August.

The two budding hockey stars will be sponsored by Lancaster Inn and Rob McIntosh China and Crystal shops of Cornwall.

Tin Drum Silenced?

by Cameron Ward

I hope that the women and children of Ontario are sleeping more soundly in their beds now that Frank Drea's scissor-happy band of vigilantes, the Ontario Censor Board, is protecting them from the evil menace of an artistic masterpiece. I am referring to the board's decision to ban "The Tin Drum" from our province's theatres unless several cuts are made in the film.

Whenever I hear the words "censor," "cut" and "ban" being applied to the cinema a vile taste rises up in my throat, particularly when the subject of these remarks is a critically acclaimed work of art.

The German-made Tin Drum is no sleazy backroom porno flick. It has been shown worldwide without cuts (and without a murmur of protest) and has won an Oscar for best foreign film at the Academy Awards as well as the Grand Prix at the 1979 Cannes film festival.

What is the censor board kicking up a fuss about, then? The only way I could attempt to answer that question, I felt, was to see the film. That's exactly what I did.

I trekked in to Montreal, where The Tin Drum, in its entirety, plays to a 14 years-and-over audience, and arrived at the theatre about a half-hour before show time. This gave me ample opportunity to scrutinize the other people in the line, as well as those emerging from the previous showing.

Most of the film-goers I saw ranged in age from 25 to 35 and looked and sounded much like the intellectual types Woody Allen and Diane Keaton played in Annie Hall and Manhattan. There was no sign of gum-chewing, giggling teenagers seeking cheap thrills, in spite of the fact that kids between 14 and 17 get a dollar off the price of admission.

After I found a seat and the theatre lights dimmed, my attention became riveted to the screen. The Tin Drum is an adaptation of the 1959 novel of the same name by Gunter Grass. It is the story of a child who becomes disenchanted with the adult world after his first glimpse of it and resolves not to grow past the age of three. The little fellow remains the same size although he ages from three to 20. Meanwhile, Nazism sweeps throughout Germany.

The story plumbed the depths of my emotions, and, after it was over, I remained overwhelmed with the sheer magnificence of the film. When I felt my objectivity had returned, I attempted to analyze the movie from a censor's point of view.

I could find nothing objectionable in the Tin Drum. I knew that the censor board intends to make four cuts in the picture but I could not, for the life of me, determine which scenes it wants to snip! One thing that I was convinced of, however, was that nothing could be omitted without detracting from the movie.

Every time an issue like this arises—and in Ontario, issues like this arise with a frequency unrivalled elsewhere—I feel that the whole censorship structure should be re-examined. While I agree a need exists for television censorship, the same is not true for motion pictures.

Unlike TV, the cinema can be effectively restricted to mature audiences, and, unlike TV, people pay for the privilege of seeing what they wish. While some films or film scenes may indeed offend certain individuals, there is no reason to assume, given the accessibility of movie reviews these days, that people are viewing the offensive footage accidentally.

It seems to me that the proponents of censorship who cry the loudest and longest for stricter controls have no interest in film as an art form but are instead only interested in being sheltered from imaginary affronts to decency and taste.

If the Tin Drum is shown in its entirety in Ontario movie houses, in my opinion it will be an affront to almost no one. If, on the other hand, it is shown with cuts or banned completely, it will be an affront to the civil liberties which we proudly enjoy as free Canadians.

Char-Lan Crusader News

by Michael Richer

CHOIR

On Tuesday, April 29, the Char-Lan choir travelled to Cornwall to compete in the Kinsmen Music Festival. The choir did very well, it came first in its division. Congratulations to Mr. Johns and all choir members. The choir also travelled to Ottawa on Friday, May 2, for the Ottawa Music Festival to achieve a mark of 85 and again first place.

BAND

On Thursday, May 8, the Char-Lan senior band will be returning the exchange with St. John College in Brantford. The band will be staying in Brantford until May 10, and then will return home. The concert on Friday, April 25 with both St. John's band and our band was most impressive and enjoyed immensely by all who attended. The band also competed in the Kinsmen Music Festival in Cornwall.

TRACK TEAM

The Char-Lan track team had its first test on Thursday, May 1, when 33 runners competed in the track meet at Seaway District High School. The junior girls did the best, getting two second place finishes. The senior girls also got a sixth place finish. The next track meets are Saturday, May 10 and Thursday, May 15 at St. Lawrence High School. Good luck to all!



SECOND YEAR IN A ROW—Charles Sangster, left, sponsor of the Bainsville Blue Bombers presents the Labatts Trophy for the most valuable player in the Glengarry News Cup series to Brian Reasbeck. (Photo—Mervyn MacDonald)

The Flower Pot
Greenhouse
HAS
Bedding Plants, Hanging Plants
Geraniums, Vegetable Transplants
And Many Other Plants
Also Flowering Plants for
Mother's Day
One mile east of Lancaster on Old Hwy. No. 2
Tel. 347-3235
19-2p

MOTHER'S DAY SMORGASBORD
at
GREEN VALLEY PAVILION
SUNDAY, MAY 11
from 4:30 to 7:30 p.m.
Delicious Hot and Cold Buffet with Prime Rib Roast Beef
Assorted Cold Meats—Complete Salad Bar
Variety of Desserts—Tea, Coffee, Milk
FREE CORSAGE FOR ALL MOTHERS
Adults $5.75 per person; Children from 5 to 12 years, $3.75
Children under 5 free
Call 525-1079

Something Special for Mother's Day



DESROSIERS & HOPE
Jewellers & Gift Shop
CERTIFIED WATCHMAKER
49 Main St. S., Alexandria Tel. 525-2339
18-2c

BINGO
GLENGARRY SPORTS PALACE
8:00 p.m.
Doors Open At 6:30 p.m.
Thursday, May 8
15 Regular Games
6 SPECIALS — 50-50
ONE WINNER TAKE ALL
Door Prizes—$25-$15-$10
JACKPOT $1,150
In 5 Numbers
Admission 50¢ per person



25% OFF
on SPRING and SUMMER CLOTHING
4 Days Only
May 7, 8, 9 and 10
STUDIO 8
8 Main St. N., Alexandria
Tel. 525-1537
19-1c

SKY-HI DRIVE-IN THEATRE
ALEXANDRIA, ONT.
EQUIPPED WITH CAR WARMERS
Fri. 9 Sat. 10 Sun. 11
He was a poor black sharecropper's son who never dreamed he was adopted.
STEVE MARTIN® The JERK
A UNIVERSAL PICTURE
ADULT ENTERTAINMENT
plus
DRACULA
THE MIRISCH CORPORATION PRESENTS
FRANK LANGELLA LAURENCE OLIVIER
Fri. 16 Sat. 17
A RACE IN SPACE... Against the Deadliest Force Man Has Ever Challenged!
METEOR
Released by AMERICAN INTERNATIONAL A FILMWAYS COMPANY
ADULT ENTERTAINMENT
plus
JENNIFER
...makes "CARRIE" look like an angel!
Starring LISA PELIKAN · BERT CONVY
Story by STEVE KRANTZ Directed by BRICE MACK
An American International Release
ADULT ENTERTAINMENT
Sun. 18
Dusk to Dawn Show

The Old Mill Stream

by Anna Margaret

The Char-Lan Softball League is holding its meeting at the Char-Lan Recreation Centre in Williamstown on Monday night, May 12. The league is in need of coaches and umpires and will welcome anyone to the meeting interested in the promotion of the children's summer games.

* * *

Ken Dumond is the new workshop manager at ARC Industries. The workshop has a new contract from Batts Plastics in Hawkesbury, putting clips on plastic hangers and packaging them.

* * *

Mrs. Nicole Massia was the lucky winner of the Glengarry Flowers Shop trip to L'Esterel for two. She happened to catch the lucky rose that dropped from the sky on Saturday as the shop dropped showers of roses from an airplane over Alexandria Park.

* * *

There is no local branch of the Ontario Society for Crippled Children, so District Nurse Mary Moore would like to advise parents of physically handicapped children that there are two information meetings coming up. These are Tuesday, May 13 at Trinity Church Hall in Cornwall and Wednesday, May 14 at Hawkesbury Anglican Church Hall, McGill St., both at 7:30 p.m. Two guest speakers will answer questions, Beth MacDonald, co-ordinator of community services and Joe Cashion, director of services for OSCC.

* * *

Allan Poulin and Marcel Leroux have purchased Leo Theoret's glass business at Green Valley and will be carrying on the same line as did the former owner. Al and Marcel were formerly car salesmen at Roy's Garage and are accustomed to dealing with the public, so they should be handing out big happy smiles if you drop in.

* * *

Alexandria Police Chief Sylvio Cleroux wishes to remind all children and parents that 1980 bicycle licences are now available. The licences can be purchased for one dollar each at the police station and are mandatory for any bicycle being operated within the Alexandria town limits.

* * *

Glengarry Flowers announced the winners of their Mother's Day Coloring Contest today. The four judges stated that they had a very difficult decision to make due to the high quality of all entries, and they wish everyone who entered could have won. The winners are: Sylvain Lobb, 3rd of Kenyon, in the Pre-school category; Dominik Bilodeau, Rouville, Quebec, whose grandparents are Mr. and Mrs. W. Desjardins, Sr., of Alexandria in the category of Grades 1-3; Michael Starkauskas of Alexandria, in the category of Grades 4-8. The entries are on display at Glengarry Flowers, so take a stroll and view the work of all our up and coming artists!

* * *

Some great concert material available in our area, it was revealed at the Kinsmen Music Festival in Cornwall last week. The GDHS senior band placed first as did the Char-Lan choir. The latter also achieved another first at the Ottawa Music Festival.

* * *

Police Week this year runs from May 11 to May 17 and the theme is "Working Together to Prevent Vandalism." OPP Commissioner H. H. Graham invites the citizens of Ontario to visit their local OPP detachments, where there is open house next week. Vandalism is a crime which affects us all. From the inconvenience of a broken pay phone to the six-figure damage suffered by various boards of education, it is usually the public that pays the bills.



Couple married in colorful ceremony

McDONELL—MACDONELL

A very lovely wedding took place at St. Finnan's Cathedral, Alexandria, on Saturday, March 15, at 4 p.m. when Andrea Lee Macdonell, daughter of Duncan A. and Marie Paule Macdonell, Alexandria, was united in marriage to Constable Francis Michael McDonell, RCMP, Ottawa, son of Francis and Kathleen McDonell of Ottawa.

The bride was given in marriage by her father. She was radiantly lovely in her floor-length wedding gown of white silk jersey, having a blouson top with A-line skirt with which she wore a matching white cape and hood trimmed with Maribou fur. She carried a cascade of silk carnations, roses, baby's breath with tufts of Macdonell of Glengarry tartan.

Attending the bride as maid of honor was her sister, Sherry Macdonell. She wore a full-length kilt of Macdonell of Glengarry tartan with matching weskit and white blouse and carried a bouquet of white carnations with baby's breath and tufted with tartan.

The bridesmaids were Marilyn McKay of Calgary, Ann Baldwin of Ottawa and Mrs. Beatrice Morris of Montreal, sister of the groom. They were attired in outfits similar to the maid of honor. Alanna DaPrato of Alexandria and Julie Tessier of Cornwall, cousins of the bride, were junior bridesmaids and wore gowns of off-white taffeta with Macdonell of Glengarry sashes and carried bouquets of roses and baby's breath with tartan tufts.

The best man was Constable Eric Howard, RCMP of Fort Vermillion, Alta. Both the groom and best man wore the red tunic of the RCMP.

The ushers were Patrick, Jamie and Tim McDonell, brothers of the groom and Dwayne and Mark Macdonell, brothers of the bride. Sean McLean, cousin of the groom, was ring bearer and wore a miniature RCMP uniform.

An honor guard of brother officers of the RCMP in full dress uniform added color to the story of the wedding. Billy Allison of Alexandria piped the wedding party from the cathedral.

The marriage ceremony and nuptial mass was celebrated by Rev. Ed Lunney and Rev. Donell Lowe, cousin of the bride.

Tall baskets of white gladioli, white mums, red carnations and purple heather, tied with Macdonell of Glengarry tartan bows enhanced the altar rails. Guest pews were marked with white bows and purple heather.

Mrs. Mary Morris Harrison was organist. The Howard Morris family sang during the mass and solos were rendered by Howard, Billy and Grace.

The altar servers were Karl Spooner, cousin of the bride, Green Valley, and Jerome MacDonell of Toronto, cousin of the groom.

Special readings were given by Mrs. Wilfrid Menard, Green Valley, grandmother of the bride and Ellen McDonell, cousin of the groom.

Prayers were read by Christopher McDonald, Ottawa, cousin of the bride, and Ron Evans, cousin of the groom.

Bernard Masterson of Alexandria, grandfather of the groom was present at the marriage.

Out-of-town guests attended from Ottawa, Montreal, Toronto, Deep River, Fort Vermillion, Alta., Saskatchewan, Manitoba, New Brunswick, Hamilton, Grenville, Cornwall, Green Valley and other area points.

Following the wedding ceremony a reception was held at Glengarry Sports Palace.

Prior to her marriage the bride was entertained by Student Council and students in Ottawa and by fellow teachers in Ottawa; also by her wedding attendants and friends in Alexandria, along with a mixed party.

For travelling the bride chose an off-white linen suit, with maroon accessories and a corsage of baby roses.

They are residing in Ottawa.

Celebrated anniversary

Mr. and Mrs. Angus D. McDonald celebrated their 50th Wedding Anniversary on Saturday April 26 at the Glen Stor Dun Lodge, East Cornwall.

Mr. and Mrs. McDonald were married at St. Raphael's Church, St. Raphael's West, on April 29, 1930 by the late Msgr. D.A. Campbell, then pastor of the Church. The attendants were her only sister, Laura Grant and his cousin, Stuart McDonald, now both deceased.

Mrs. McDonald was the former Annie Grant, daughter of late Duncan Grant and his late wife the former Margaret Grant of the King's Road, Martintown. She was educated at local school and later attended St. Andrew's Convent, St. Andrew's West. She was a lover of the finer arts and won many prizes for her arts and crafts at Fall Fairs throughout the United Counties and Ottawa Valley for many years. In later life she took up painting and did many fine pieces.

Following their marriage they resided at Harrison's Corners. where they farmed. Mr. McDonald took an active part in politics and both were active in various church societies.

Over 100 relatives, friends and neighbors gathered to enjoy a very happy afternoon where the reception and luncheon were held in the Crafts Room at the Lodge. Many lovely gifts, floral arrangements were received as well as telegrams, messages and cards of congratulations. Among them was a letter from Prime Minister Trudeau and a telephone call from Mr. McDonald's nephew from Washington.

Among those attending from a distance were Mr. and Mrs. Clifford Grant (cousin) of Kingston, two Sisters of St. Joseph Order of Peterboro, their son Ewan McDonald of Montreal, and their daughter Maureen and husband Hugh Kennedy of McCrimmon, their three grandchildren Sandra and Karen Kennedy of Ottawa, and Gordon Kennedy of Belleville, and a niece, Mrs. Inez MacPherson of Alexandria.

Congratulations and best wishes go out from their host of relatives and friends in the area.

To be wed

McDOUGALL—MacKINNON

Archie and Catherine McDougall, Alexandria, announce the approaching marriage of their daughter, Sandra, to Ben, son of Charles and Adelaide MacKinnon on Saturday, June 14 at 4 p.m. at St. Finnan's Cathedral.

Engagement

MICHAUD—ASHFORD

Mr. and Mrs. Bill Michaud of Maxville, are proud to announce the forthcoming marriage of their only daughter Charlene, to Ronald, son of Mr. and Mrs. Jim Ashford of Fortune, Newfoundland. Marriage to take place on May 24, 1980 at 4:30 p.m. in St. Mathieu United Church on St. Clair Street, Toronto, Ontario.

Daphne McLachlan dies here

The death of Mrs. Daphne McLachlan occurred at her home in Alexandria on Thursday, May 1 following an illness of several months.

Librarian at Glengarry District High School since she came to this area in 1970, she was highly regarded by both staff and students.

She was born in Montreal West, the daughter of the late E. G. Bennet and his wife Elsie MacCallum. Following her marriage she lived in Danville, Que., Aylmer and Strathroy, Ont. before coming here.

She leaves to mourn the loss of a loving wife and mother, her husband, Bill McLachlan, three daughters and one son: Janet, Mrs. Allan Creighton of Ottawa; Katie, Mrs. Greg Fisher of Toronto, Valerie and Donald, at home. She also leaves one sister, Mrs. Nancy Gibson of Alexandria, Virginia.

Reverend Gordon Worden officiated at the service at the Morris Funeral Home on Monday, May 5 at 1 p.m. Burial was in Huntindon, Que.

PEOPLE on the MOVE

Mrs. Bernard Kelly and Kirby of Regina spent a weekend recently with Mrs. Howard Kelly of Alexandria and Mr. and Mrs. Terry Kelly and family of Cornwall.

Mrs. Rollande Theoret, spent the past two weeks visiting with Mr. and Mrs. John Plamador, Dean, Julie and Kevin in Kanata, and also with Marie and Laurier in Vanier. Marie and Laurier came back with Rollande and spent this weekend in Alexandria.

Mr. and Mrs. Lloyd McHugh have returned from Daytona Beach, Florida where they spent the winter months.

Mrs. Agnes MacDonald and grandson Rory McCormick, Cornwall, were Sunday dinner guests of Mr. and Mrs. Angus H. McDonell.

Lloyd Kennedy, Third Kenyon is among the area hockey fans of Cornwall Royals at the Memorial Cup playdowns in Brandon and Regina.

Brian and his family of Stone Horse, N.S. spent a couple of weeks holiday, while Lennine and her family from Belleville, Ont. spent the weekend with their parents Mr. and Mrs. C. Vernon of Loch Garry.

Mr. and Mrs. Gerald McDonald have returned from a trip to Germany where they visited with their daughter, Ann Benstead.

Miss Jocelyn Taillefer R.N. of Greenville N.S. spent last week visiting with her mother Mrs. Andrea Taillefer and family. She also visited with her brother Lee and Isabel Taillefer and family of Winchester.

Miss Gertrude McDonald, R.N. St. Andrews W. has accepted a position with the Memorial Hospital in Sudbury, Ontario.

Bonnie Maclaren is visiting in Vancouver with Mr. and Mrs. John Low.

Mr. and Mrs. Ernest McDonald Toll Gate Road, Cornwall visited on Sunday afternoon with Christena MacKenzie of Alexandria.

Approaching marriage

THAUVETTE-LAROCQUE

Mr. and Mrs. Leo Thauvette Apple Hill, wish to announce the approaching marriage of their daughter, Maureen, to Michel, of Alexandria, son of Emmanuel and Georgette Larocque. The marriage to take place in St. Raphael's church, St. Raphael's West, Ontario on June 7, 1980 at 4 o'clock.

Garry
THE BEST IN SCREEN ENTERTAINMENT
Alexandria, Ontario Tel. 525-1037
Wed. 7 Thu. 8 Fri. 9 Sat. 10 Sun. 11 Mon. 12 Tue. 13
When you can't see won't hurt you... it'll kill you!
JOHN CARPENTER'S THE FOG
Starring ADRIENNE BARBEAU, JAMIE LEE CURTIS, JOHN HOUSEMAN
plus
A Man A Woman and A Bank
AVCO EMBASSY PICTURES Release

To Mother
HER SPECIAL DAY!
No one is more special than mothers. And there is no more special way to say "I love you" and "Thank you for everything" than with flowers.
SPECIAL MOTHER'S DAY HOURS
Wednesday 9—5,
Thursday, Friday 9—8
Saturday 9—5
Sunday 10—4
BACK BY POPULAR REQUEST
MINI-MUMS
SPECIAL
$2.50
FTD
GLENGARRY FLOWERS 19-1c
43 Main St. S., Alexandria Tel. 525-1660

THE UNITED CHURCH OF CANADA
GLENGARRY EAST PASTORAL CHARGE
Sunday, May 11
Alexandria 9:30 a.m.
Dalhousie Mills 11:15 a.m.
Glen Sandfield 11:15 a.m.
Rev. Jas H. Thompson
Minister

K. of C. BINGO
At Sacred Heart Parish Hall
EVERY SUNDAY
JACKPOT $850
In 7 Numbers
15 Reg. Games
1 Winner Take All
Everyone Welcome
For Hall Rentals
Tel. 525-2932
Denis Lajoie

BDS BEAUX DEPT. STORE
58 Main St. S., Alexandria Tel. 525-2677
Across From The Municipal Parking Lot
Is Presenting
Cougar
Running Shoes
For Adults
Special
15.00
Thursday, Friday and Saturday
May 8 — 9 — 10
Balloons and Tags Will Be distributed
Cougar Shoes for Active Cats

Children's Size 1-6 14.00
11-13 13.00
North Star Running Shoes
Adults 12.00 Size 1-6 10.00
Also Take Advantage of Our Other Specials In Store and Back Store
Jeans - Corduroy
Size 28-38 Special 12.00
Ladies' Short Sleeve T-Shirts
2.00 3/500
Boys' Short Sleeve T-Shirts
2.00 3/5.00
Girls' T-Shirts 4-6X .50
8-14 1.00
Unisex Jeanius Jeans Reg. 29.00 Special 24.00
Children's Jeanius Jeans Reg. 22.00 Special 18.00

Martintown Rumor Mill

By Art Buckland

Books will go to Mary Bergeron Lacelle, Arlene McDonell, Williamstown and Wilbert A. Crawford, Ottawa, as winners in the poetry contest.

Congratulations to all the individuals who entered the contest.

Martintown young mothers have organized a play group for preschoolers. Mothers, guardians, babysitters, are invited to bring their tots along to the Martintown Separate School, Tuesday mornings 9:30-11:30.

You must stay with your child during this time. More information is available from Kathy Roth (528-4684) and Karen Kinloch (528-4229).

Gordon Ross, Martintown, has had his corn planted for two weeks now and though not quite as high as a Holstein's eye yet, it is on its way. Gordon has been consistently "first in first off" with his corn in our area.

Yon Bonnie Glen will feature a Mother's Day Buffet on Sunday, May 11. James Nixon at the organ.

The next week May 17, Glengarry Old Time Fiddlers will present Toronto's Bobby Brown and the Scottish Accent.

What will the premier of Quebec do now? His plan to have Quebec become the number-one team in North American hockey was ruined when he forgot to tell the Minnesota team about it.

Then there was the elaborate plan for Quebec to become the best at Junior hockey in Canada. Players were transferred to Sherbrooke to guarantee that they would win the championship. A suspended player was surreptitiously re-instated one dark night of the league finals. "Half-blind" referees were hired; "blind" to Sherbrooke misdemeanor; but not Cornwall's. "The Sherbrooke team should win the Canadian Junior Hockey Championship" was the word in the political mausoleum in Quebec City. And they would have, no question. But they never got the opportunity. Someone forgot to tell the Cornwall Royals of the master plan.

All is not irretrievably lost however. The premier is said to be considering sending Quebec's athletes to Moscow anyway. The boycott is after all just a Canadian decision. He is also contemplating a public revelation that Quebec was responsible for the recent hostage rescue attempt in Iran and that 'twas agreed on after the U.S. promised a two-week Florida sun holiday for all Quebecers whose names began with the letter "L."

Riddles: One letter has been changed in each word in these familiar sayings. a) Ease toes if. b) Tar it well. c) Wind woven add gong. d) I kiss as is food am I male. Answers next week.

Mothers are wonderful. Show your love to yours. Happy Mother's Day.



B-BALL CHAMPS—These senior grade girls from Alexander School recently won a four-team basketball tourney hosted by Pleasant Corners Public School in Vankleek Hill. Following round-robin play the host school and Alexander School were tied so that a winner was selected based upon total accumulated points which gave the Alexandria school the title by a single point. Front row (from left) are Ann McPherson, Teresa Gibbard, Linda Poirier and Susie Ladouceur. Back row Liz MacDonald, Marion Lawson, Coach Larry Harrison, Kelly Olson and Lori McDonald. (Photo—Brian Filion)

Euchre winners

Winners of the Martintown and District Horticultural Society euchre held in the public school on April 28 were:

Ann Michaud, Irene Lousy, Blanche Gauthier for the ladies. Wally Tyo, Ian Kennedy, Clarence Grant for the gents. Mrs. Eva McMillan, ladies low and Harvey McMillan, gents low. Skunk prizes went to Irene Harris and John Robertson. Door prize was won by Mrs. Sadie McMillan, Tina MacIsaac and Iris Kyer. Mrs. John Peters and Herbie O'Bryne won the 50-50 draw.

May is for family unity

May is family unity month in Ontario and Family Counselling Centre of Cornwall and United Counties want you to know that they are supported by your community to give you the help you may need if problems arise in your family. Family Counselling Centre of Cornwall and United Counties provides marriage and family counselling to help when there are problems in your marriage or with other family members. Family counselling helps you learn more about parenting or how to communicate better with your partner. If family unity means you need a little help, call Family Counselling Centre of Cornwall and United Counties at 932-4610.

Ray Trottier
Backhoe Service
All Types of Excavations
Fill and Sand Haulage
Tel. 525-1739
Highway 34
South of Alexandria
18-3c

For all your lawn and garden needs

a growing concern · NUTRITE · a growing concern

Lawn Booster 20-5-5
Vitorganic 8-2-0
Garden Special 4-12-8
Superturf 21-3-9
Superturf Plus 21-3-9
Turf Special 14-4-8
Winterguard 4-9-15

All Purpose 8-5-8
Evergreen Food 7-5-7
Tomato Food 6-9-17
Rose Food 8-6-7
Indoor House Plants 20-10-20
Hedges 28-14-14
Transplanter 10-52-17

Glengarry Feeds Ltd.
Linsley St. E., Alexandria 8 till 5 daily Tel. 525-3675
17-4c

TWINRIB
Compressed concrete stave silos
From Advanced Farming Systems
57 Kenyon St. W. Tel. 525-1937
LOUIS LAUZON LTD.
Farm Machinery Dealer
BUTLER SILAGE DISTRIBUTOR-UNLOADER PERFORMANCE
FEEDS SILAGE FAST
True 3-point suspension, no drive drum to manhandle, no weights to adjust, really throws it out, can't tip, can't tilt, 2 machines in one.
13-tf

LES FERMES BELCAN INC.
for all your seeding needs
We have on hand all CERTIFIED SEEDS
Laurent Oats, Sentinel Oats, Glenlea Wheat, Bruce Barley, Pert Barley and Mixed Certified Seeds
Also—all seeds, fertilizers and herbicides
At Competitive Prices
at the present time
CALL NOW—YOUR REPRESENTATIVE DEALER
ROBERT LATULIPPE
Office: 1-514-459-4465 or Res. 1-613-674-5281
18-5c

CO-OP
Corn weed Control

CO-OP Liquid Atrazine
The "original" corn herbicide. Combines well with other herbicides and liquid fertilizer for pre-plant, pre-emergent and post-emergent application.

Sutan +
Controls grasses in corn. Combines with atrazine to control broadleaf weeds as well. Gives good crop tolerance on wide range of soils.

Bladex WP or Liquid
Pre-emergence or early post-emergence spray with low residue. Particularly effective for grasses and safe for reseeding crops.

Lasso
For a pre-emergence or early post-emergence spray for corn. Controls annual grasses. Good crop tolerance; no carryover.

CO-OP Atrazine
The time-proven formulation that's been the standard for controlling broadleaf weeds and grasses in corn. Brand name quality at a low price.

Dual
Apply pre-plant incorporated or pre-emergent, in water of liquid fertilizer solutions or tank mixed with AAtrex® formulations. Controls a wide range of grasses.

Primextra
The all-in-one grass and week killer in a convenient, pre-mixed liquid form. Suitable for water or liquid fertilizer mixing.

Surfactant Oil Concentrate
Apply with Atrazine for early post weed emergence treatment. Extends period of application and increases efficiency of herbicides.

AAtrex® Nine-O™
Wets and self-disperses instantly in water. Dust-free, easy to measure. Less bulky and lighter than liquid. No-product-waste bag.

UCO UNITED CO-OPERATIVES OF ONTARIO
The leading Agricultural chemicals are at your CO-OP.
CO-OP Green Plan

a growing concern · NUTRITE · a growing concern
NUTRITE SERVICE CENTER
☐ Fertilizers in bulk or bags
☐ Modern spreading equipment
☐ Complete service of parts for equipments
☐ Specific fertilization programs for each crop
☐ Competent agronomic service
☐ Seeds; herbicides and other chemical products
AVAILABLE AT:
BAINSVILLE FERTILIZER 347-2554
FERME BERIAULT GREEN VALLEY 347-2111 347-2930
19-2c

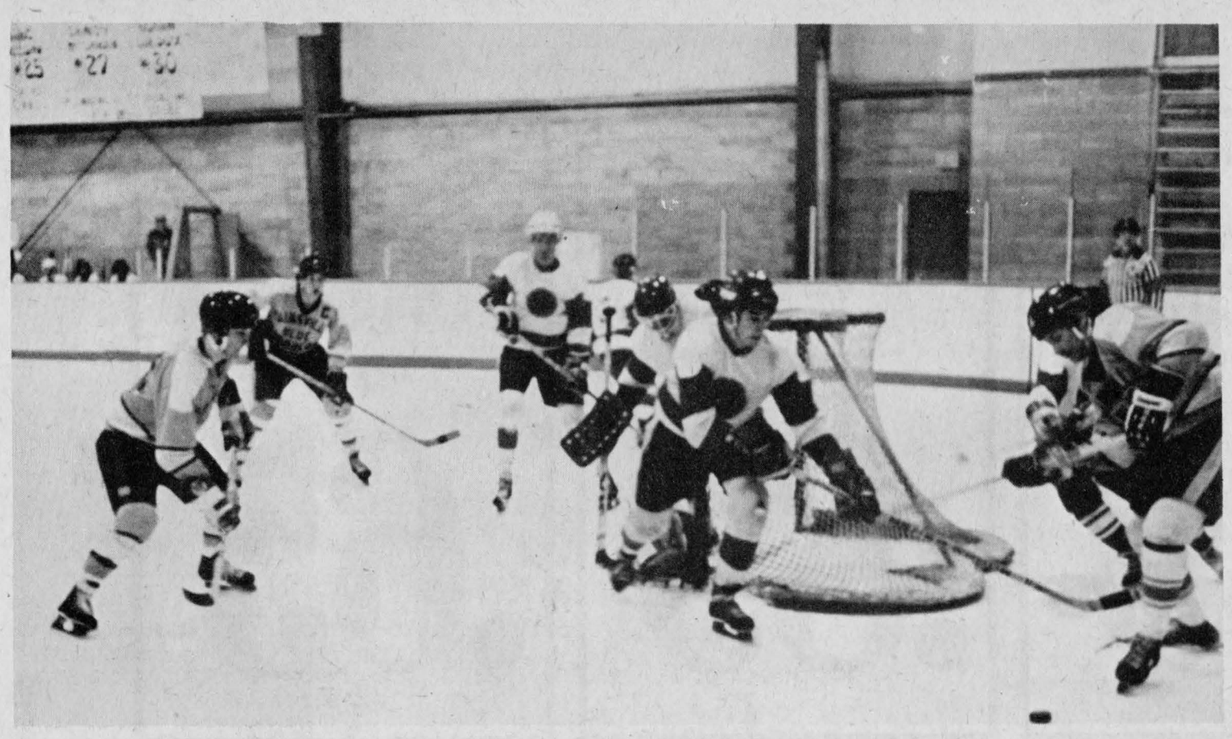

CLOSE CHECKING—Kieran McCormick and Bob Cuerrier duel for the puck in News Cup Action Saturday night. Watching with interest are, from left to right, Bainsville's Frank St. Pierre and Tom Ross, and St. Raphael's Robbie MacDougall and goalie Alain Giroux. St. Raphael's won this game 4-3 but lost the deciding match the following day.

(Staff Photo—Anne McRae)

Bookmobile route

During the month of May, the bookmobile will visit the communities in the Three United Counties, on the following schedule:

Mondays May 5 and 19: Riverside Heights (9:30-9:45); Stampville (10:05-11); Hainsville (11:15-11:30); Hulbert (11:45-12).

Tuesdays May 6 and 20: Strathmore (9:30-10); Gravel Hill (10-30-10:50); Monkland (11-11:30); Greenfield (12:45-1); Apple Hill (1:15-1:40); Martintown (2-2:20); St. Raphael's (2:30-3).

Wednesdays May 7 and 21: Curry Hill (9:30-10); Bainsville (10:10-10:40); North Lancaster (11-11:35); Glen Norman (12:45-1:15); Glen Roy (1;30-2).

Thursdays May 8 and 22: Glen Robertson (11-11:20); Glen Sandfield (11:30-12); McCrimmon (1:30-2); Dunvegan (2:15-2:45).

Fridays May 9 and 23: Lunenburg (9:05-9:20); Dunbar (10-10:20); Morewood (10:40-11:20); Mountain (1-1:30); Inkerman (1:45-2:45).

In addition the following locations are visited once each month: Elma, Monday, May 5, 1:30-3; Glen Walter, Wednesday, May 14, 9:15-10:15; Lancaster Township (at public school) Wednesday, May 14, 10:45-12; Berwick, Thursday, May 15, 10:45-12; Bonville, Friday, May 16, 2:30-3, Bouck's Hill (Timothy School) May 19, 1:20-3.

May reconsider airport

Charlottenburgh Township Reeve Adrian Gadbois has told the regional Airport Committee that council might reconsider its decision to scrap the Summerstown site.

"Our resolution said we do not concur with the establishment of an airport at this time because we don't think there is an urgency for it," the reeve said.

"This does not mean we're against the airport as such. We are prepared to discuss it further."

The reeve said council will need "some good, hard, straight facts. We don't want buttered-up reports."

The committee gave the township until June 13 to make a final decision.

The resolution to give Charlottenburgh another chance to reconsider was drafted after the committee learned it would take at least a year before another suitable site could be selected and all the necessary technical studies completed.

The Summerstown site was selected from among 13 proposed and last fall a $10,000 feasibility study was completed.

Cornwall Alderman Jack Pescod said the township has demonstrated no hurry in dealing with the question."

Chairman Dick Aubry claimed Reeve Gadbois had led the committee "down the garden path" by implying the township favored the project.

Charlottenburgh councillors voted unanimously recently to scrap the airport after Reeve Gadbois said the state of the economy is too unstable.

Councillor Don Kannon questioned the usefulness of an airport and suggested the "nuisance factors" such as noise and development restrictions around the airport made it detrimental to the township.

Cornwall Mayor Gerald Parisien, however, said he is "convinced that now is the time for the area to have an airport."

He told Reeve Gadbois it is impossible to obtain all the exact figures related to the airport project.

"If we wait until every loose end is tied, we'll never get anywhere," he said.

Chose new president

Bonnie MacDonald was elected president at the recent annual meeting of the ladies of the Alexandria Curling Club. Joan Ryan, president for the past two years, presided at the meeting held at the club rooms.

Reports were given by Madeleine Roman, treasurer; Sandra Lawson, for the nominating committee; Peggy Hay, match committee; Janet Graham, ladies bonspiels; Bernice McDonald, LCA and EOLA events; Germaine Boyer, kitchen convener; and Janine Deschamps for the social conveners.

Serving with Bonnie on the executive will be Peggy Hay, first vice-president; Karen MacLeod, second vice-president; Janet Marr, secretary and publicity; Germaine Lalonde, treasurer; Joan Ryan, kitchen convener; Peggy Hay, Paula Harden, Karen MacLeod and Bev Craig, match committee; Estelle Brazeau, posters; Bernice McDonald and Janet Graham, bonspiels; Bonnie MacDonald, Phoebe Hay, Sheila Olson and Ann Williamson, decorating; Bernice McDonald, club representative and Janette Abbey, centre convener.

MOTHER'S DAY
OPEN HOUSE
COFFEE SERVED
Annuals by the flat-pot and basket
Vegetable plants and Houseplants
Bushes, Shrubs, etc.
Nielsen's Greenhouses
Glen Robertson Road
Tel. 525-3209
18-2c



GIFTS, CARDS, CANDIES, etc.
Tabagie
ST. DENIS
Newsstand
1 Main St. Alexandria Tel. 525-2107
18-2c

Snowmobile Club
McCormick Road

Mother's Day Special
HOT and COLD BUFFET
DINNER and SUPPER
Served for MOTHER'S DAY
Reservations accepted by phoning 525-2744
Delicious Food—Everyone Welcome
$6.95
Children under 10 years—HALF PRICE
Tel. 525-2774
17-3c

SUPPORT...
EDUCATION WEEK
The Local Secondary Schools Will Be At
cornwall square
Thurs., May 8
6PM-9PM
ON THE MALL

WITH VARIOUS PERFORMANCES
FOLK MUSIC • MIME SHOW • BAND • SCIENCE DISPLAY

cornwall square
FOR INFORMATION CALL 938-9290
Pitt and Water Streets, Cornwall

free free GIFT WRAPPING AVAILABLE!
ON THE MALL
Thurs., May 8
EVENING 6PM TO 9PM
AND ALL DAY FRIDAY & SATURDAY
May 9 & 10
WIN MOM A
$300.
Shopping Spree
BALLOTS AVAILABLE ON THE MALL
(NO PURCHASE NECESSARY)
Draw To Take Place
Sat., May 10 — 3PM

SURPRISE MOM ON MOTHER'S DAY WITH AN
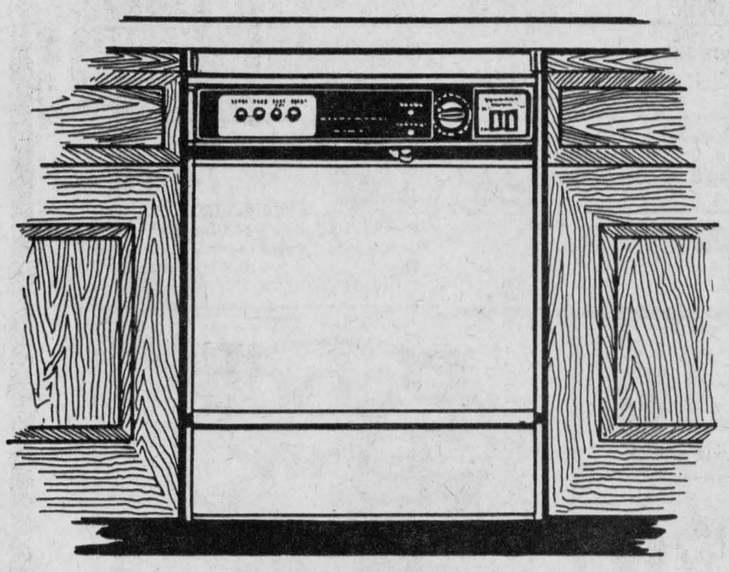
ADMIRAL
DISHWASHER
Still One of The Best
Deals in Town
SPECIAL PRICE
Only 369.00
Built-In
Choice of 3 Colors
BOB LEROUX FURNITURE
206 Main St. S. Alexandria, Ontario Tel. 525-1267

Sara Lee
Frozen
Assorted Flavours
Layer Cakes
13 oz. cake
.99

Top Valu
Tomato Catsup
20 fl. oz. btl.
.49

York
Fancy
Assorted Varieties
Vegetables
14 fl. oz. tin
.39

Kraft
Miracle Whip
500 ml jar
.89

Facelle Royale
Assorted Colours
Three Ply
Facial Tissue
pkg. of 100
.65



ANNIVERSARY SPECIALS

*All home freezer cuts contain all bone and fat trimmings which were naturally adherent to the cut.
*Weight loss in cutting, boneing and trimming will increase the price per pound in edible meat.
*Canada Grade "A-1" and "A-2" Beef

Canada Grade "A" Beef
Beef Front
Approximate Weight
130 to 150 lb.
lb. **1.38**

Canada Grade "A" Beef
Beef Chuck
Approximate Weight
70 to 80 lb.
lb. **1.38**

Canada Grade "A" Beef
Beef Rib
Approximate Weight
25 to 35 lb.
lb. **1.88**

Canada Grade "A" Beef
Beef Hip
Approximate Weight
70 to 80 lb.
lb. **1.78**

Canada Grade "A" Beef
Beef Loin
Approximate Weight
60 to 70 lb.
lb. **2.38**

Canada Grade "A" Beef
Beef Hind
Approximate Weight
125 to 150 lb.
lb. **1.88**



Fascination
Choice
Kernel Corn
12 oz. tin

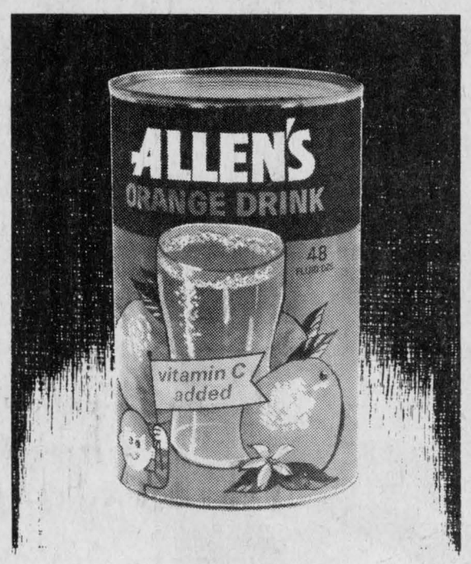

Allen's
Assorted Flavours
Fruit Drinks
48 fl. oz. tin



Fascination
Fancy
Tomato Juice
48 fl. oz. tin

for **49¢** **49¢** **49¢**

Cut from Canada Grade "A" Beef
Blade Steak lb. 1.48

Cut from Canada Grade "A" Beef
Shoulder Steak lb. 1.68

Cut from Canada Grade "A" Beef
Prime Rib Steak lb. 2.48

175 g pkg. Sliced
Cooked Ham Pride of Canada 1.08

Swift 1 lb. pkg.
Skinless Wieners 1.28

Swift 500 g pkg.
Premium or Lazy Maple
Bacon 1.38

Freshly Ground
Regular Ground Beef
lb. **1.48**

Cut from Canada Grade "A" Beef
Chuck Bone-in
Short Rib Roast
lb. **1.38**

Cut from Canada Grade "A" Beef
Full Slice Round Steaks lb. 2.28

1 to 2 lb. piece
Chicken Loaf lb. 1.08

Cut from Canada Grade "A" Beef
Sirloin Steaks lb. 2.68

Cut From Canada Grade "A" Beef
Wing & T-Bone Steaks lb. 2.88

Mary Miles 500 g pkg.
Sliced Side Bacon 1.28

Mary Miles 1 lb. pkg.
Skinless Wieners 1.18

3 to 4 lb. Sweet Pickled
Maple Leaf **Cottage Rolls** lb. 1.18

Triple Pack 500 g
Cooked Meat Pride of Canada 1.58

Cremex 1 lb. pkg.
Margarine .49

Glad pkg. of 20
Garbage Bags 2.29

Bick's 12 fl. oz. jar
Assorted Varieties
Relish .59

All 12 L cont.
Powdered Detergent 10.49

Printemps 128 fl. oz. cont.
Fabric Softener 1.09

Facelle Royale 4 roll pkg.
Assorted Colours, Two Ply
Bathroom Tissue 1.19

Facelle Royale 2 roll pkg.
Assorted Colours, Two Ply
Paper Towels 1.09

Mir 2 x 750 ml pkg.
Liquid Detergent 1.59

Allen's 28 fl. oz. jar Fancy
Regular or McIntosh
Apple Sauce .99

Chase & Sanborn 1 lb. bag
Ground Coffee 3.49

Nescafe 10 oz. jar
Instant Coffee 5.49

Quaker 900 g pkg.
Bran or Oatmeal
Muffin Mix 1.39

Weston 24 oz. loaf
(Ont. Stores)
Enriched White Bread .59

Weston pkg. of 6
English Muffins .59

Planters 325 g tin
Sesame Nut Mix 2.25

Planters 350 g tin
Tavern Nuts 1.69

York 12.5 fl. oz. cont.
Frozen, Concentrated
Orange Juice .69

Wong Wing 12 oz. box
Frozen Dry Garlic
Spare Ribs 1.55

York 9 fl. oz. cont. Frozen
Sliced Strawberries 2/$1

Aunt Jemima 10 oz. box
Frozen Assorted Flavours
Jumbo Waffles .79

Cremex 400 g pkg.
Soft Margarine .65

Kraft 500 g pkg.
Process, Singles
Cheese Slices 1.95

Schneider's 12 oz. pkg.
Old White, Cheddar
Cheese Wedge 1.75

Purina 1 kg pkg. Cat Chow
or Assorted Varieties
Cat Dinners 1.19



Sweet and Tender
Produce of U.S.A.
No. 1 Grade
Corn-On The-Cob
for **69¢**

Sunday is Mother's Day
Attractive Assorted
Potted Mums 6" pot **4.49**

Canada No. 1 Grade
English Seedless
Cucumbers ea. **.79**

Canada No. 1 Grade
Cello
Carrots 3 lb. bag **.59**

Tasty, Fresh
Coleslaw pkg. **.49**

People Come First at IGA

PRICES EFFECTIVE FROM WEDNESDAY, MAY 7 UNTIL CLOSING SATURDAY MAY 10, 1980.

WE RESERVE THE RIGHT TO LIMIT QUANTITIES TO AVERAGE FAMILY REQUIREMENTS.

SUPPLIED AND SERVICED BY LOEB

The Glengarry News

ALEXANDRIA, ONTARIO, WEDNESDAY, MAY 7, 1980

EDITORIAL

IT'S OUR OPINION

Is there still freedom of speech?

One of the hallmarks of democracy is the freedom to express one's opinion without fear of repercussion.

Outwardly we believe we enjoy this situation here in Canada, but to what extent do we really utilize this freedom without fear of backlash?

The current conflict over school situations in the area is a cause to reflect and observe.

Teachers who claim they completely disapprove of the course of study or guidelines for implementation fear their jobs are at stake if they protest openly.

Businessmen when questioned speak only in neutral terms for fear of being boycotted.

People in public places look around to see who is within earshot before they engage in conversation on school topics.

Learned citizens who could put forth valuable suggestions in letters to the editor columns refrain from doing so unless they can remain anonymous for fear of repercussion.

Think about it. How many in our area that you know fall into the aforementioned categories?

When we heard about situations like these a few decades ago, they were taking place in Russia and other communistic regimes.

We are letting one of our most precious freedoms slip elusively away in Canada without even noticing its demise. Wasn't it Lenin who said America would destroy itself from within?

Surely the right to make public input on our methods of government or to protest regulations we feel to be wrong is one of our precious powers in a free society.

Our schools are one of our most treasured institutions because they influence the mentality of our future citizens, and parents have a right to decide what kind of influences these shall be.

Only by public expression will we build together a structure that conforms with our common goals. This requires that we learn to respect each other's beliefs. To harbor dislike for our neighbor because his opinion is different from ours goes beyond the law of charity. However, we must confess that in an area that professes to be totally Christian there is sometimes little evidence of the virtues which supposedly are the trademark of Christianity.

Love of neighbor should be our guideline. Enough love to listen to differences of opinion and enough respect for the fact that God gave each of us a mind of his own to use and correlate with others for the common good.

Only in this way will we maintain our democratic freedom of expression and enjoy the benefits which accrue from the system.

"You've come a long way"

The following is a guest editorial by News staffer Anne McRae

We have noted recently, with growing irritation, a spate of commercials and advertisements directed towards the "successful woman."

She is it seems, the being who handles husband, children, home, career and social life with aplomb and finesse. Her hair is stupendous, her clothes are the latest, her children don't have cavities and her husband doesn't have ring around the collar; her work is fulfilling and her social life is sparkling. As the Virginia Slims cigarette commercial puts it, "You've come a long way, baby."

However, according to the latest report of the National Council of Welfare, women have not come a long way—baby.

" . . . the majority of Canadian women, whatever their backgrounds, are very vulnerable to becoming poor overnight." So opens the report, which finds poverty "overwhelmingly a woman's problem" with three out of every five poor Canadians women, and one of every six Canadian women poor.

The report mentions that three out of four Canadian women will find themselves on their own sometime during their adult life. "In spite of this, Canadian girls are still raised with the expectation that they will marry and be provided for, and they are not encouraged to pursue the education and training necessary to make them self-supporting. Nor does government provide them with adequate protection in the labor market, during marriage, or in old age."

The report states that most people working for the minimum wage in Canada are women and in no province does this wage provide more than just barely enough to support one person above the poverty line.

Widows are often hardest hit. Husbands' pension plans seldom provide adequate protection for widows; fewer than one in four receives any regular benefits from their husbands' employer and even then she probably receives only 50 per cent of his pension entitlement. Government pensions will not keep an elderly woman out of poverty; in no province does the guaranteed minimum income for elderly people reach the poverty line.

In event of marriage breakdown, wives have difficulty in obtaining a fair share of property and in obtaining adequate alimony/maintenance payments. (The Murdoch case in Alberta is one of the more infamous examples that come to mind.)

So, what do we need? Some measures considered in the report are: equality of opportunity in education and in the labor market; "equal pay for work of equal value"; increased day care; "sick children's leave"; legislation making spouses financial equals; increases in social assistance rates and pensions to meet the poverty lines.

In the words of Senator Therese Casgrain, who struggled for Quebec women's right to vote and who celebrated the 40th anniversary of their victory April 25: "Some people think there's nothing more to struggle for as far as women's rights go. But they should realize how long a way we have yet to go."



THE HOSTAGE

'From the old rail fence'

by Anna Margaret



He was always fond of sports. Some fellows are born that way. Don't mind how hard they have to work all day if at the end of it they know there will be an hour or two of football or soccer or golf or whatever.

So even when he was a kid back on the farm, pitching the stooks was just a day's warm-up for early evening when he could hitch the black mare to the buggy and drive off for a few hours fun and fellowship in the Glengarry Football League.

Now and then he would write an account of these games and pass it on to his weekly newspaper.

The warmth of evenings like this are slow to fade. Shades of the NHL television replays? They were nothing to the vivid rehashes of the sports recounted from every angle as the guys gathered in the barber shop a few years later.

As to so many youths however, the lure of the big city lights appealed to him and he moved to one of them where he branched out into business and became successful in more than one area.

But always he maintained close ties with the old hometown. With others of similar interest, he formed a club to foster friendships and the type of get-togethers that were the feature back home.

Sports of course were always a highlight of his conversation and he became a booster fan of his city's NFL Club, a loyalty he still holds and often has to defend.

But it wasn't until his only son died at 21 in a car accident that his real colors shone forth in the sports realm. While such a tragedy might have left many men bitter, this sportsman funneled his sorrow instead into a living memorial to his son in the promotion of sports talent among the youth he knew in the area. In this endeavor he used his talent to write, a powerful force.

Surely, nary a kid in the United Counties who played football the past number of years will forget the kindly fan who stood alongside the yard lines come every fall season in the rain, the wind and the snow, to record for posterity their kicks and passes.

For those who couldn't make the big time in football or other sports, he would leave a sports history of the outstanding players the county had produced. In addition to his own great memory reserve, he drew on that of others which he recorded. Hour after hour he probed through clippings and files to correlate information and revive tales of feats forgotten.

To especially propagate the memory of some of the county's great sportsmen he saw that special trophies were established, that the traditions might be continued.

He was to see a further dream realized when last year he was part of the directorship that saw a county sports hall of fame established.

For years now you've been reading his column in our newspaper under "Sports in the Glens." And no one knows better than myself the hours and hours of research, thoughtful concern, unselfishness, but most of all the love, that directed his pen.

And so it was with sorrow I read the column he handed in last week. The one that said he was wrapping it up. I know the hundreds of others who will feel the same tinge of regret. And most of the young folk won't appreciate fully the heritage he left them. Not until they've grown older and start appreciating the sacrifice that goes into this kind of writing.

Like our new sportswriter, Brian Filion, who is discovering the time-consuming job it is to start researching the files.

But if it wasn't for someone with a heart like our Angus H., those stories wouldn't be there to research.

Not many knew the driving force behind Angus' columns. But as one of our treasured friends for many years now, Paw and I knew it instinctively. For while Angus never mentioned it, so many times we felt that fatherly love directed to our own boys.

God bless you Angus! No one will miss your columns more than I. And if that old yen to write overcomes you from time to time, The News will be happy to oblige.

ITEMS OF AULD LANG SYNE . . .



. . . GLEANED FROM OUR FILES

TEN YEARS AGO
Thursday, May 7, 1970

Mrs. George Lanthier of Alexandria, was honored by the Richelieu Club Monday night when she was designated Mother of the Year.—The ban on commercial fishing in the St. Lawrence River and Lake St. Francis was announced last week in Toronto.—The Townhouse Restaurant has changed hands twice in recent days and will be taken over May 18th by Mrs. Archie McDougall.—Kenneth Beckstead 16, of Fassifern, suffered a fractured thigh bone when his bicycle was struck by a car on Main Street Friday evening.—Montreal Alouettes' coach Sam Etcheverry, manager Red O'Quinn and two new Glengarry born players Pierre Guindon and Burns McPherson will be guests at the annual Lions Club Sportsmen's Dinner. Ottawa Rough Riders will be represented by manager Frank Clair and coach Jack Gotta.

TWENTY YEARS AGO—
Thursday, May 5, 1960

Little hope is held for the survival of Donald Archie McDonald, 58, of 12-6th Kenyon, who suffered head injuries in a fall from a moving truck early this morning.—But recently returned from hospital, John D. MacLeod 52, of Skye, broke both legs above the knee in a fall in his barn on Tuesday.—Effective May 1, the Perth Shoe Co. plant is identified as part of the Brown Shoe Co. of Canada.—Preliminary plans of Alexandria Legion Branch for a hospital here were outlined to the Richelieu Club by Service Officer Larry Sicard. A committee was formed last year under Angus R. MacDonell.

THIRTY YEARS AGO
Friday, May 5, 1950

Seven occupants of the home of A. W. Trottier, Main Street, had a narrow escape from death by coal gas fumes early Saturday. Seven-year-old Andre Trottier was unconscious for five hours before Dr. D. J. Dolan succeeded in restoring him.—Jack Gelineau of Montreal, who jumped to NHL hockey this year as goalie with Boston Bruins, has won the Calder trophy as NHL rookie of the year. A cash prize of $1,000 goes with it.—Donald Bernard MacDougald of 14-4th Kenyon, will be ordained a sub-deacon June 3rd, at the Grand Seminary in Montreal, where he is studying for the priesthood.

FORTY YEARS AGO
Friday, May 3, 1940

Monoxide gas almost claimed the life of Joseph Marcoux, local taxi driver, Monday morning, when his garage door blew closed as he was dusting off his car. Prompt action by a passerby, Elie Chenier, reportedly saved his life.—E. J. Dever's Glengarry Egg Grading Station moved this week to the McDonald block, south of the Ottawa Hotel. J. J. MacDonald has rented the former bank building, Mill Square, and will open a modern restaurant.—Cyril Boisvenue, proprietor of the Economy Grocery store, has purchased the stock of Jean Trottier, and moves to the larger quarters today.—Miss Evelyn McCulloch left Saturday for Montreal, where she has obtained a position.—Miss Agnes Macdonald, Glen Nevis, and Mrs. A. L. Bishop of Chicago, have moved to their old home, corner of Kenyon and Bishop Streets.

FIFTY YEARS AGO
Friday, May 9, 1930

Degrees and prizes were won in the faculties of arts and science at Queen's University by the following Glengarrians: Bachelor of Arts (Pass)—Ruth Mae Goodfellow, Williamstown; Catherine MacLeod, Maxville. Faculty of Applied Science—Byron Gravely McDermid, Martintown; Robert Lawrence Franklin, Maxville. —R. R. Macdonald was elected president of the Alexandria Tennis Club, at its meeting Monday. Other officers include: sec.-treas. E. A. Macdonald; chairman of grounds and match committee, R. Rouleau; chairman of membership committee, Miss Phyllis Cheney.—Miss Tillie MacDonald, RN, Saskatoon, Sask., has joined her mother, Mrs. D. R. MacDonald, in Montreal.—Mr. and Mrs. Norman MacIntosh of Martintown, have removed to Maxville.

(Continued on Page 14)



Perspective

by Bob Roth

Rail battle won

Once again, persistence has paid off.

Last year, VIA Rail increased round-trip fares between Alexandria and Montreal by 33 per cent. The round trip from Coteau jumped 60 per cent.

Rail users immediately demanded that the new rate structure be rolled back. VIA said no. About a week ago, after six months of protest, VIA capitulated. The rates were reduced.

At issue was VIA's three-day excursion plan. Originally, anyone buying a ticket from Alexandria to Montreal at the one-way price of $5 could obtain a return ticket for $1 providing the person returned within three days. Naturally, this was a popular package for daily commuters. Coteau residents paid the one-way fare of $4 and also received a return ticket for $1.

What stunned most observers when VIA raised the minimum round-trip rate to $8 was the reasoning. VIA did not cite rising costs to justify such a hefty percentage raise. Officials said they wanted to discourage riders. That's right, folks. The people's train service—which has been best known for its deficits in the past—didn't want commuter riders.

In a letter dated December 5, 1979, VIA Public Relations Director Emery LeBlanc admitted that "one of the mechanisms available to us to control the use of VIA trains by very short-haul travellers is our fare structure."

VIA went on to argue that its mandate was for long distance travel. In true bureaucratic fashion, the company was going by the book.

However, as the protesters pointed out, there is no other form of public transportation in the area.

The rail users refused to be stonewalled. First, they petitioned VIA to change its ruling. The crown corporation would not relent. The protesters then filed an application for a hearing with the Canadian Transport Commission.

Guess what? VIA's "mandate" turned out to be not as rigid as indicated.

Rather than submit itself to a CTC hearing, VIA agreed to lower the minimum round-trip rate from $8 to $6.

The rail users succeeded because they simply would not take no for an answer. They kept pressure on VIA constantly. By issuing frequent press releases, they kept the mandarins in the public eye—a fate worse than death for bureaucrats. They also sought and received the support of influential people. SD&G MPP Osie Villeneuve offered his support early in the campaign for what he termed a "legitimate request" for a rate reduction.

The protesters also staged a major coup when they had the issue raised in the House of Commons.

The outlook for taxpayers is improving in the area. The victory over VIA is the second major reversal in policy achieved by area citizens in less than a month. Both the VIA protesters and the anti-school closing movement have proven that you can "fight city hall."

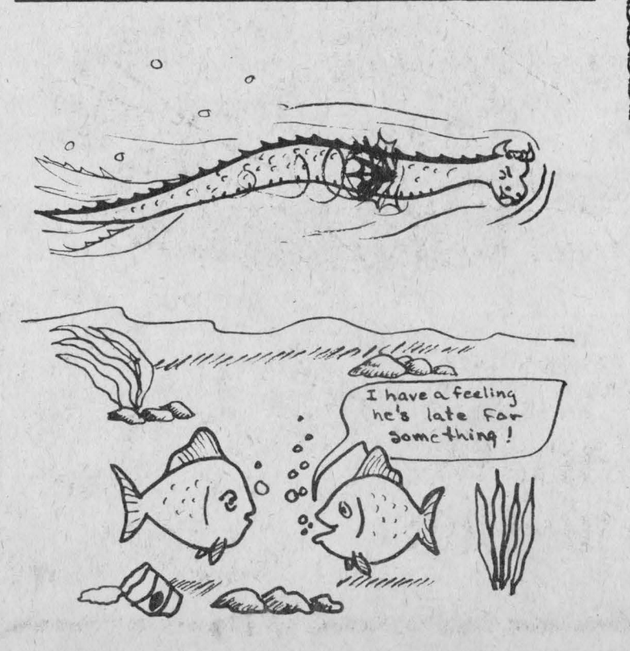

THE GLENGARRY NEWS LIMITED

A member of the Canadian Community Newspapers' Association

CNA Audit Bureau of Circulation ABC

THE GLENGARRY NEWS LIMITED

P.O. Box 10, Alexandria, Ont.—Tel. 525-2020

EUGENE A. MACDONALD, President
EMILE HURTUBISE, General Manager and Publisher
ANNA MARGARET MacDONALD, Editor
ROBERT ROTH, Assistant Editor

SUBSCRIPTION RATES: $10.00 per year; $12.00 per year in Canada, beyond the 40-mile zone; $20.00 per year U.S.A. and Foreign—Second class mail registration No. 1302

Bilingualism for Francophones

Green Valley, Ont.
May 2, 1980

The editor,
The Glengarry News:

As a translator and court interpreter, I would like to make a few comments on bilingualism since it seems, with reason, to be the main concern of parents.

A truly bilingual person can communicate correctly in both languages, i.e. speak, read and write. A person who uses three words of English with two words of French is not bilingual. Franco-Ontarians have 100 years of experience in education behind them. Study after study has proven that in Ontario, French is very hard to retain. Educators and Ministry officials have recognized this fact and that is why they are trying to facilitate the study of French.

Jobs are hard to find nowadays, even for College or University graduates. Truly bilingual students certainly have a better chance of finding a good job than Anglophone students in this part of the country.

How does a person become truly bilingual in Glengarry? We are so lucky to have access to education in French at the elementary and intermediate levels. Studies have proven that education must continue in the French language at the secondary level if students are to become truly bilingual. In the French program, English is compulsory (students are not given the choice, they have to take that subject), from Grade 4 to Grade 13, so they learn to write English correctly; they also learn to speak it in school, on TV, etc. English is much easier to learn than French (another fact that has been recognized) and French is so easy to lose in Ontario.

I know that I want a truly bilingual education for my children and that the only way to attain this is through the French program, from Grade 1 to Grade 13. Parents often are not aware that English is also learned in the French program. To learn English is certainly a must in Canada, but to learn French and English equally well as given the opportunity in the French program is certainly a plus!

In closing, I cannot help but wonder why the Glengarry News is so set against permitting the Francophones to acquire a truly bilingual education. Why it is even going as far as dictating policies the Board should adopt for Francophones?

I believe that most French-speaking and bilingual parents in this county are intelligent enough to know what they want for their children.

We appreciate your wanting to "help" but thanks, we will manage.

Johann Lessard (Mrs.)
Translator and
Intrepreter, R.R.#2,
Green Valley, Ont.

Editor's note: This is the second time a writer has accused The News of depriving Francophones of their rights. We wish people would read our editorials instead of twisting our position on the GDHS issue.

Mrs. Lessard says The News is "dictating" policies for Francophones. She suggests that "most French-speaking and bilingual parents in this county are intelligent enough to know what they want for their children."

We couldn't agree more with the last sentiment. Had Mrs. Lessard bothered to read our April 16 editorial or Bob Roth's April 23 "Perspective," she would have seen her views expressed precisely.

On April 16 we noted that Francophones, themselves, must decide which educational option they prefer.

"That choice, we believe, must be made by the Francophone community," we stated. "That is their right."

Mr. Roth suggested April 23 that no one, in fact, dictate to Francophones, but that they be allowed to make direct input themselves through a survey.

"Everyone's rights must be preserved," he wrote. "This can only be accomplished with a clear policy statement from the board and a poll of the parents and students. That is the democratic way."

The News has consistently supported the right of all members of the community, including Francophones, to obtain accurate information from their school board. It is in the interests of some people, it seems, to work behind the scenes. If our crime is that we have frustrated these under-the-table dealings, we offer no apologies.

Letters policy

The News prints letters to the editor providing they are not libelous and carry the signatures, addresses and phone numbers of the writers. This is necessary to ensure letters are authentic. Pen names are not permitted. Letters must be no more than two typewritten pages, double-spaced or the equivalent in handwriting. Letters over this length will be cut.

Club elects officers

by Ian Dingwall

At the organizational meeting of the Stormont 4-H Field Crops Club, officers were elected as follows: Rotating President Barbara Ann Van Loon, Vice-President Peter Vingerhoeds, Secretary Michael Mulitze, Press Reporter Ian Dingwall.

Club Exhibit Chairman is Barbara Ann Van Loon, Float Chairman, Mary Ann Vanderwielen, Youth Leaders, Peter Vingerhoeds and Brenda Miller; Youth counsellors, Willie Huybregts, David Armstrong; Club Leader, John Morrow.

Members are to bring varieties of corn from home and plant in a common plot. The results will be compared. In future meetings drainage and manure management will be discussed.

Each member must obtain a soil test. Next meeting will be held on May 21.

Auld Lang Syne

(Continued from Page 13)

SIXTY YEARS AGO
Friday, May 7, 1920

College students home for the holidays include Miss Eunice Simpson and Ernest Sauve of Alexandria, from Queen's; Miss Marion Welsh of Maxville, also from Queen's, and D. Wallace McEwen of Maxville, from McGill.—Miss Georgina Wightman has resigned her position as manager of the Bell Telephone Co., at Lancaster, and will be succeeded by Forest Sutherland of that village.—Ulric Lalonde this week embarked in business for himself, opening a new blacksmith shop on Main Street North.—A delegation composed of Mayor Simpson, Councillors Cheney and Costello, and possibly the Treasurer, is to visit Toronto to interview the Hydro Electric Commission re installation of power here.—H. A. Christie is the latest addition to Maxville Autoists.—Their term at Queen's completed, Miss Barbara Costello and Margaret Duggan have left for Saskatchewan, where they will teach during the summer months.

SEVENTY YEARS AGO
Friday, May 6, 1910

Local option is now in force throughout the Township of Charlottenburgh.—One day recently the Munro & McIntosh Carriage Company established a new record in shipping, no less than 100 carriages being crated and shipped to scattered points.—J. J. McIntosh, contractor, is at present engaged in remodelling the interior of Ed. J. A. Macdonald's commodious home, 1st Lochiel.—With a view to extending the telephone lines of the Glengarry Telephone Co-Operative Association to Skye and Laggan West, N. McLeod of Dunvegan, and A. E. Grant of Laggan, on Monday called on a number of our citizens with a view of placing stock.—Another of our young men has cast his lot with the West in Henry C. McDonell, who on Monday evening of this week left for Edmonton.—The barns and outbuildings, the property of Finlay McEwen of Maxville, were lost early Saturday morning when struck by lightning. Some stock were saved.—Ranald Campbell left Dalkeith on Tuesday for the West with nine teams of horses.

EIGHTY YEARS AGO
Friday, May 4, 1900

Bishop Macdonell was in Crysler on Tuesday officiating at the blessing of the new Catholic Church in that place. Rev. D. R. Macdonald, formerly of this parish, is pastor of the new church.—Hugh D. Sinclair, son of Finlay D. Sinclair of St. Elmo, left Maxville on Tuesday for Dawson City. His uncle C. R. Sinclair, and son have been in the Klondyke for nearly two years and have been very successful. Walker Robinson of Warina, left the same day for Rossland, BC.—Ranald H. McDonald left on Wednesday evening for Sudbury, where he will be engaged in rail-roading during the summer.—During the past season D. R. McPhee of Dunvegan threshed 40,000 bushels of grain, the mill used being a Moody.

Bumstead's Sanitary Services Ltd.
Cornwall, Ontario
Pumping services,
holding tanks, septic tanks,
barn pits, sludge pits
Industrial pumping-
chemicals, car washes, installing septic tanks
7 Tank Trucks To Serve You
932-0481 after hours 932-1546 17-tf

Stormont, Dundas & Glengarry
County Roman Catholic Separate
School Board

KINDERGARTEN REGISTRATION

In order to finalize staffing for the 1980-81 school year, parents who have not registered their child for Kindergarten are requested to do so immediately.

CHILDREN ARE REQUIRED TO BE FIVE YEARS OF AGE ON OR BEFORE DECEMBER 31, 1980 FOR ADMISSION TO KINDERGARTEN.

The following information will be required at the time of registration:

a) evidence of your child's date of birth;
b) your lot and concession number or street address;
c) your school tax support;
d) your child's immunization record.

The co-operation of parents in contacting the school would be very much appreciated.

S. Enns
Chairman
19-2c
T. R. Leger
Director

CROWDER MONUMENTS LTD.
Where Service Is Quality
Morrisburg, Hwy. 2 East
We are offering our services in the area. We carry a large stock of monuments on hand and all the work is done in our shop here in Morrisburg which you may see at any time.
We also have the equipment and the ability to do all types of cemetery lettering.
We are located on Highway No. 2, at the east end of town.
Phone 543-2950
Box No. 526
We take pride in our work. Our aim is to please and our prices are very competitive. 12-tf

GLENGARRY GARDEN CENTRE NOW OPEN
Hours:
Mon., Tues., Wed. 9—5
Thurs., Fri. 9—8
Sat. 9—5
Sun. 10—4
We have good things growing for you
Everything You Need for Your Lawn and Garden
- Shrubs
- Fruit Trees
- Shade Trees
- Perennials
- Small Berry Plants
- Evergreens
- Rose Bushes
- Peat Moss
- Topsoil
- Fertilizers
- Lawn Seed

Stock Arriving Daily
SPECIAL OF THE WEEK
HONEYSUCKLE HEDGE
Reg. $2.50
Special $1.75
per plant
Located behind Glengarry Flowers, 43 Main St. S., Alexandria. Entrance off St. Paul Street.
For more information call
525-2703 17-2c
Agents for Gauthier Greenhouse & Garden Centre, Bainsville

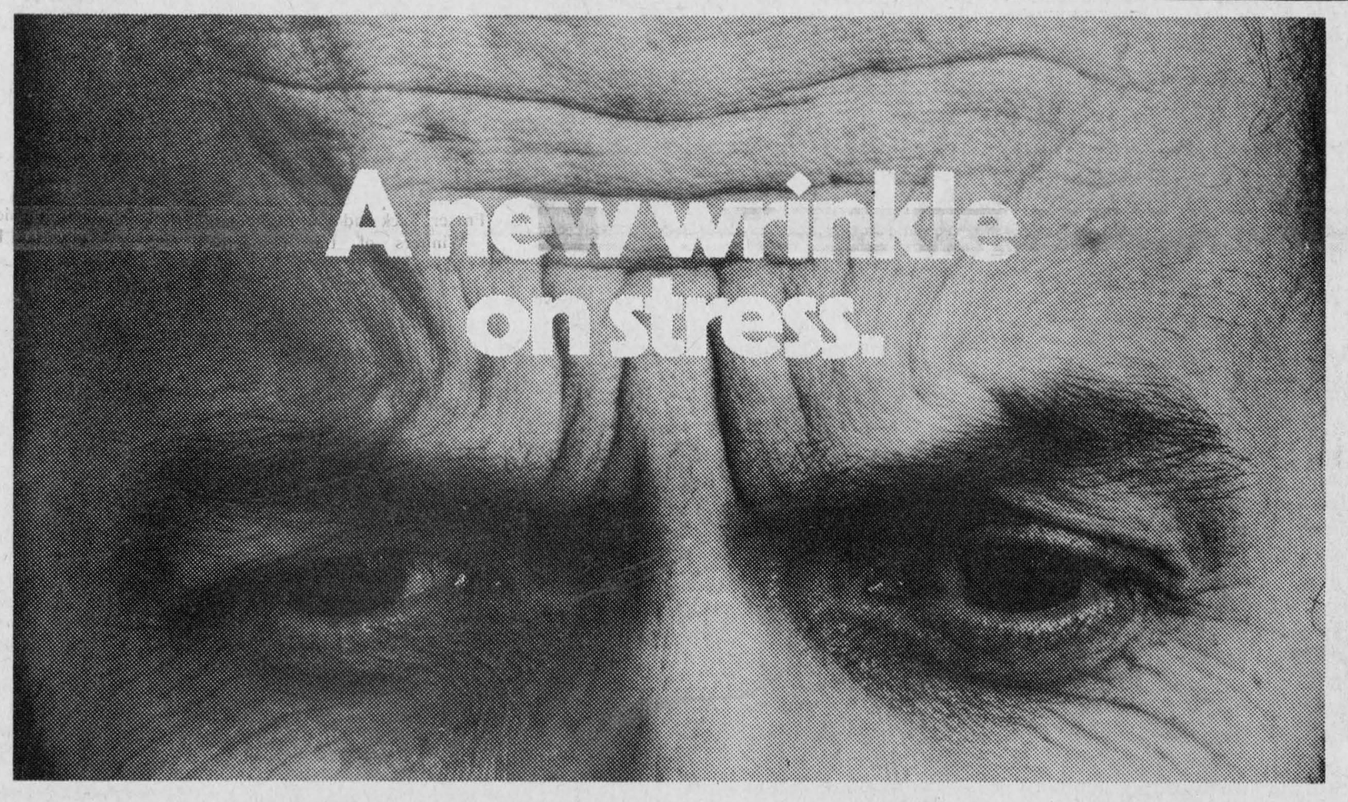

How to cope.

Stress is something we encounter every week of the year. But during Mental Health Week, from May 4th to the 10th, we're putting the stress on knowing how to cope with it.

Stress is a part of normal living.

And a little stress can even help individuals realize new successes or achievements.

But evidence is mounting that excessive or prolonged stress is linked to major illnesses.

So the trick is not to ignore stress.

But to understand and control it. And now, during Mental Health Week, is a good time to start.

If tension, anxiety and daily pressures start mastering you instead of the other way around, try dealing with them in a few simple ways.

Keep up your general health. Good physical condition can help you cope with stress situations.

Talk about or work out your problems. Talking and physical activity are emotional outlets which can help put problems into perspective.

Give your support to friends, family and co-workers during periods of stress. As it helps them, it can also take your mind off your own problems.

Learn some of the new methods of controlling stress. There are all kinds of techniques, from the simplest to the most sophisticated.

And finally, get more information on how you can understand and deal with stress, by writing to: Ontario Ministry of Health, Resource Centre, Queen's Park, Toronto, Ontario M7A 1S2.

After all, the more you know about stress, the better you can cope with it. And Mental Health Week is a good time to start.

Ontario
Ministry of Health
Dennis R. Timbrell
Minister



A BIG, BIG DAY—Rodney Shepherd of the Bainsville Bombers led the team to victory with four goals on Sunday in the Glengarry News Cup series. Here Joanne MacCuaig, left, and Lynice Cuerrier decided that "one" hat wasn't enough for that kind of scoring.

(Photo—Mervyn MacDonald)

Cliff Britton

An Appreciation

by Sam Cormier

Cliff Britton was born of Scottish and Irish parents in the Irish and Scottish rural community of Lodi, Township of Roxborough, County Stormont. In everyday parlance he is truly one of the "Scottish boys from Glengarry." The community of Lodi, like most small rural communities, has in the intervening years, lost much of its identity. While containing the same approximate number of families it has lost such core community institutions as the school, the post office, the general store, etc.

Like the other children of Lodi, Cliff attended the local public school. The sounds of Scottish and Irish country music came to him easily. Both his father and mother played the fiddle and Charlie McElheran, a member of his larger family, was acknowledged as the best fiddler in the area.

By the age of 14, Cliff was already well involved in music. He began with the tenor banjo at which he became so proficient that he was taken into the Begg Orchestra which was the class orchestra of the Stormont district. In the interim, his father had bought him a fiddle and it wasn't long before he was playing for dances and other social functions all over the district.

The life of most individuals is broken into separate phases which are determined either by outside influence or by some upheaval in the very soul of the individual. In the year 1937, at the ripe young age of 22, Cliff decided to abandon "music and country." Leaving his instruments behind, he headed for the northern country. He landed at Kirkland Lake and worked all over northern Ontario for the next [illegible] years.

In 1939 he married Ruth Presley of Maxville and by 1942 their two children, Myrle and Douglas, had been born and the future family responsibilities established. Apart from being a good wife, Ruth must have had a lot of music in her soul. So much so that she convinced Cliff by 1942 to pick up his fiddle again and continue "climbing the mountain."

By this time the Brittons were settled in Lancaster, east of Cornwall. Cliff resumed his fiddling practices, encouraged by a couple of young local boys who would come over to practice with him. They were Milton McDonald and Bruce Ross. Bruce was to become a United Church minister. He is now in charge of a congregation in Beaconsfield and has become a very accomplished and active fiddler. Milton has become an outstanding Scottish singer in the district and is employed by Bell Canada.

In 1948 Cliff was faced with the choice of starting his own automotive repair business in the small community of Monkland or go to Vancouver for a more guaranteed and vastly higher income. He chose to stay in the Glengarry area, a decision he did not regret and which enriched the folk culture of the region.

After Cliff resumed his fiddling in 1942 he came in contact with some of the Cape Breton fiddlers through their records: Angus Chisholm, Alex Gillis, Angus Allan Gillis, Dan J. Campbell, Bill Lamey, etc. He was very impressed by their music and their choice of tunes and began learning them. One night he performed at a Scottish concert in Avonmore. After his performance he was approached by a Catholic priest who turned out to be Fr. John McPhail, a fiddler himself and a great lover and booster of Scottish music. Said Fr. McPhail to Cliff: "When I came in and saw you playing I asked myself how they had managed to get Bill Lamey here since you both play and look like him." After this, Fr. McPhail brought him in contact with other musical people all over the Glengarry region and this opened a whole new dimension to his musical experience.

It was not long after his meeting with Fr. McPhail that he went to one of his "lawn parties" at which the fiddling guest turned out to be Angus Chisholm, the expatriate fiddling genius from Cape Breton. To Cliff, this was a mind-boggling, soul-lifting experience, opening a whole new world of beauty which he had not previously perceived in its fullness.

Cliff continued to play often and in many places; he grew in versatility and fiddling strength. This all culminated in his becoming the acknowledged Glengarry fiddling champion when he won the trophy three times in 1959, 1960 and 1961. The first one to win the Glengarry trophy three times in succession, he retired from competition permanently as undefeated champion. In one of these three competitions he was accompanied on the piano by his daughter Myrle who had become and still is an outstanding performer at the piano.

Now in his early 60s, Cliff is beginning to take things more easy even if he is in good physical condition and is mentally young. He fiddles because he loves it and is content to rest on his own laurels and memories rather than to struggle for new recognition. Because he and Ruth know music and because they are good social types, their mere presence is always an asset at the various fiddling events which take place in the Glengarry area and beyond.

Upon questioning, Cliff declares that the four fiddlers, among many great fiddlers, he most admired were Angus Chisholm, Winston Fitzgerald, Joe MacLean and "Little" Jack MacDonald. While he recognizes that Joe MacLean did not possess the technical brilliance of Chisholm, Fitzgerald and "Little Jack," he was attracted by the presence in MacLean's music, of the sounds and magic of old Scotland.

Cliff has heard all the tunes, but his favorites, when pushed to name them, are listed as The Marchioness of Tully Barden, Elizabeth Campbell's March, and South West Bridge Reel, composed by Canadian Dan R. MacDonald.

He considers his entry into the Begg Orchestra and his three-time conquest of the Glengarry Fiddling Trophy, his association with Fr. McPhail and "Glengarry 1976" in the National Arts Centre to have been the most significant boosts to his fiddling career.

It is always pleasant to meet and to socialize with Ruth and Cliff. They possess the peace of mind and the joie-de-vivre of those who have become loved by many and respected by all.

Lancaster curlers win awards

The curlers of the Lancaster and District Curling Club held their annual banquet and awards night at the club on Saturday.

Ralph Gordon, president, welcomed the many members and friends present. Following dinner, Marjorie Leroux, MC for the evening, called upon Lloyd Fraser and Lil Enberg, match committee chairmen, to present the awards.

Following are the winning ladies' teams of the respective draws during the season:

Rozon Insurance Trophy Amy Ward, G. MacRae, Vi MacKay, Sophia Groetelaars.

Sun Life Trophy Amy Ward, Wendy Cassidy, C. Lariviere.

Gauthier Greenhouse Shield Audrey Blair, A. M. Wightman, M. Gilmour, Pat Fiege.

Chafee Memorial "A" Trophy Amy Ward, Gwelda MacRae, Mabel Gilmour, Diane Bowles.

Lancaster Pizzeria "B" Trophy J. Leroux, Grace Leroux, Pat Fige, S. Grotelaars.

Village of Lancaster Trophy C. Bonneville, W. Cassidy, C. Lariviere, H. Linklater.

Barrett Trophy Amy Ward, Marjorie Leroux, M. Gilmour, S. Groetelaars.

Ladies Challenge Trophy A. Blair, D. Bowles, E. Golding.

Winners in the respective Men's draws were: Williamstown Trophy Phil Everson, T. Wettering, I. Condie, L. Ross.

Lancaster Village Len MacLachlan, D. Snider, G. Osbourne, H. Groetelaars.

President's Cup Lloyd Fawthrop, T. Seguin, G. Osbourne, B. Greer.

Founders Trophy Coleman MacDonald, T. Seguin, H. Perrier, K. LaPlante.

O'Keefes Trophy C. MacDonald, M. Edwards, H. Groetelaars, G. O'Connell.

Directors Cup C. MacDonald, G. McArthur, K. LaPlante, D. Leeds.

L & L Discount Foods L. MacLachlan, R. Gordon, H. Perrier, B. MacCuaig.

Last Chance Bonspiel winners Coleman and Joan MacDonald, Geo. Osbourne and Krista MacDonald.

Runner-up Lloyd and Mary Fraser, Jack and Carol Coleman.

Winners of the respective Mixed Draws were as follows:

Cloverleaf Motors Trophy: Maurice Lacroix, B. Seguin, T. Seguin, R. Gordon.

Lancaster Lumber and Fuel Trophy: G. MacRae, Lloyd MacDonald, Cheryl Wightman, Paul Syroux.

Corby Trophy: Al Ward, Sonny Sandilands, Brian Nice, Sheilagh Leeds.

Winners of the Last Chance Bonspiel were the team of Coleman and Joan MacDonald, Greg Osbourne and Krista MacDonald. Runner-up was the foursome of Lloyd and Mary Fraser, along with Jack and Carol Coleman.

A highlight of the evening occurred when Gary Vallance drew the winning ticket for the new International riding lawn mower, which was won by Ray McGlynn of Sydenham, Ontario. The ticket had been sold to Ray by Wilf MacNaughton.

The Junior curlers concluded their season with a very successful car wash on Saturday, April 18 followed by a spaghetti supper and the presentation of awards. The winner of the Kraft Foods Trophy was a team skipped by Louis Groetelaars, with Shelley MacPherson, Krista MacDonald and Bryan Ward curling with him.

The Laplante Welding Shield was won by Brenda Laplante, skip; Shelley MacPherson, Danielle Nice, and Shawn White.

The last trophy played for, the Ward trophy, was won by a rink skipped by Allan MacGregor with teammates Shelley MacPherson and Bryan Ward.

Even though the curling season has concluded, several activities are planned for the coming months. Included among the planned events is a summer fish fry in early July. See you there!





New Stelco Siding made from VinyTop steel.

It gives you the best of both worlds: steel and vinyl!



Only new Stelco Siding combines the strength of steel with the protection of VinyTop. The result? Just about the best siding ever to come between your home and the weather!

Made from Stelcolour* VinyTop prefinished steel, Stelco's new siding features thick polyvinyl chloride (PVC) on pre-primed galvanized steel. The finish, embossed with a fine texture, is baked on to last and last!

New Stelco Siding is strong. It resists impacts like no other metal siding. It's guaranteed by Stelco, Canada's leading steelmaker. Get an estimate today; no obligation of course.

stelco siding
Manufactured from stelcolour VinyTop Prefinished Steel

*Registered trademark

8004/8

RÉJEAN OUIMET CONST. 932-1339

ROYAL MEUNIER 933-0529

BINGO
AT FRATERNITE ALEXANDRIA INC.
EVERY FRIDAY
DOORS OPEN AT 7:00 P.M.
JACKPOT $330
In 5 Numbers
Saturday Night Card Party

Made-to-measure Draperies
Free Estimate—Fast Service
Sales and Service on Sewing Machines
Singer and Other Makes
Maurice Tessier, Owner
Hawkesbury Sewing Centre
382 Main St., Hawkesbury Tel. 632-2983
2-w-m

COMRIE, BLAKELY & CRAIG
Chartered Accountants
Alexandria, Ontario
45 Main St. Tel. 525-3353
Other offices in Cornwall and Morrisburg
44-tf

TOWNSHIP OF CHARLOTTENBURGH
Recreation Department
Summer Programs
1980
Registration Dates:
May 3 and May 10
10 a.m. to 2 p.m.
at
Charlottenburgh Recreation Centre
Williamstown
Minor Softball (1962—1972) $3 individual $6 family
Minor T-Ball (1972—1974) $3 individual $6 family
Minor Ball Hockey (1962—1972) $3 individual $6 family
Late registration fee of $2 extra will be charged after May 10 for the above sports.
Swimming Lessons $10 individual for 10 1-hour lessons
Tennis Lessons $15 individual for 8 1 //2-hour lessons
Indoor Tennis Pass $15 individual $25 family
Roller Skating Pass $13 individual $25 family
(Skate rental not included)
18-2c



For Mother's Day
Sunday, May 11
The Milano Restaurant and Dining Lounge
will feature
Roast Turkey Dinner 1/2 Price for Any Mother
Also, Every Sunday
with an Extra-Large Pizza you will receive
A No. 1 Chicken Dinner FREE
22 Main St. N., Alexandria Tel. 525-1690
19-1c

Pharmacie GLENGARRY Pharmacy
MOTHER'S DAY GIFT SUGGESTIONS
Laughter Cologne Spray
25 g. A $6.25 value for $3.95
Tabu Spray Cologne
57 g. A $9.00 value for $4.50
Come In and See Our Selection of BEAUTIFUL MOTHER'S DAY CARDS by Gibson
Choose one of our MOTHER'S DAY GIFT SETS
L'Aimant, Muguet, Chique, Chantilly, Emeraude, Nuance, Lotus, Wild Musk, Quelques Fleurs



Photo Super Special on Color Developing and Processing
12 exp.....3.79
20 exp.....4.99
24 exp.....7.99
14 Main St. N., Alexandria
Tel. 525-3882

Local pipers and drummers place well

by Eleanor McMillan

Saturday, April 26th the Ottawa Branch of the Pipers and Pipe Band Society of Ontario held 3 day of competitions in the Cartier Square Drill Hall of the Cameron Highlanders, Ottawa.

Five bands participated; The Saint Laurent Scottish from Montreal; the Canadian Forces Band (airforce); the Cameron Highlanders; The Sons of Scotland (Camp Argyll) all of Ottawa and our own Glengarry Pipe Band from Maxville.

With George Robertson as judge, the first competition of the day was "Grade 1 Piping": J. Cairns (CFB) 1st (88 points), D. Bruce (CFB) 2nd (85).

"Grade 2 Piping" followed with Archie Cairns judging. Nancy MacDonald, a pupil of the Glengarry School of Piping and Drumming gained 1st Place (84); J. MacDonald (CFB) 2nd (83) and Glen MacDonald (CFB) 3rd (82).

"Grade 3 Piping" with nine contestants followed, judged by George Robertson. John Casselman (Glengarry School of Piping and Drumming) 1st (87); Nadine MacDonald, pupil of the Glengarry School of Piping and Drumming 2nd (85); Bob Gough (Saint Laurent) 3rd (84).

"Grade 4 Piping" had sixteen pipers contesting for positions. Stuart Fiske, (Glengarry) 1st (79); Denis Beauchesne (Glengarry) 2nd (78), Greg MacPherson 3rd (77). Archie Cairns was judge.

"Novice Solo": Ray St. Martin 1st (82); John MacKinnon (Glengarry) 2nd (80); David McKee 3rd (79).

The sun was shining and with protection from the wind by the "Drill Hall", Judge Gary Allen commenced the "Drumming Competitions" outside while the "Piping Competitions" continued within.

Six "Novice Drummers" competed: Ewen MacMillan (Glengarry) with pipers Sandy Stewart and Erin Blair gained 1st position.

"Grade 3 Drumming", 5 contestants, F. MacGregor (Cameron Highlanders) 1st; Ian Kennedy (Glengarry) 2nd with Diana McMillan and Erin Blair; G. Lemoine (Cameron Highlanders) 3rd.

"Grade 1 & 2 Drumming" (5 competitors) D. Riow 1st (85) Frances Martin (Glengarry) 2nd (83) pipers Sandy Stewart, Stuart Fiske, and Denis Beauchesne; Rory MacDonald (Glengarry) 3rd (82) pipers Stuart Fiske and Erin Blair.

Members of the Glengarry Pipe Band gained the top three positions in the "Amateur Duet" 1st Kim Daly and Carey Cameron; 2nd Sandy Stewart and Stuart Fiske; 3rd Allen MacMillan and John MacKinnon.

"Open Duet" was won by sisters Nancy and Nadine MacDonald of Nepean, both pupils of the Glengarry School of Piping and Drumming with 88 points. Members of the Sons of Scotland gained the 2nd and 3rd positions, John MacMillan and Morag Jamieson; Greg MacPherson and Rob Crabtree respectively.

"Open Trio", with two contestants groups led by Margaret Jamieson (Sons of Scotland) 1st; C. Booth (Cameron Highlanders) 2nd.

In "Trio" with nine participating groups, the first two places were gained by the Glengarry Pipe Band members. Kim Daly, Stuart Fiske, Denis Beauchesne 1st; Erin Blair, Diana McMillan, Sandy Stewart 2nd; members of the Saint Laurent Band 3rd.

"Amateur Quartet"—Glengarry 1st—Sandy Stewart, Erin Blair, Diana McMillan and Stewart Fiske gained 61 points. Saint Laurent members 2nd (58) and Sons of Scotland 3rd (57).

Light refreshments were served by the ladies throughout the performances and "spirits" were available if so desired, however, the kilts were swinging through Ottawa streets as band members sought a more substantial meal in the nearby restaurants.

In mid-afternoon the "Band Competitions" drew considerable interest from the spectators. Competition was high, the Military Bands, CFB and Cameron Highlanders, were more mature and crisp, their marching more precise. The Sons of Scotland brought forth a larger band than former years and played well in unison led by Morag Jamieson. The colorful and proficient Saint Laurent Band are also the official St. John Ambulance Band of their area. The Glengarry Pipe Band, with much "youth" in evidence, divided their numbers and formed two groups Glengarry #1 led by Pipe Sergeant Roger Martin and Glengarry #2, composed of more senior students led by P/M J. T. MacKenzie.

This past year the "work force" and "university" have depleted this band considerably but the remaining band members have been able to maintain high standards and are expecting to have some of their former "buddies" return for the summer and as well new members are attaining the qualifications necessary to be issued a uniform. P/M of the Band, David Danskin, in Scotland at present, will be justly proud of his band on his return.

The "Band Medley" was won by the Canadian Forces Band with 81 points. The Sons of Scotland tied with Glengarry #2 with 79¾ but a higher mark in piping gave them 2nd place and Glengarry 3rd. Members of the Glengarry Pipe Band #2 were Pipers: P/M J. T. MacKenzie, Ray Brodie, Erin Blair, Sandy Stewart, Diana McMillan, Stuart Fiske. Snare Drummers: Francis Martin, Rory MacDonald, Bill Gowland; Tenor Drummers: Kathy MacMillan and Janet Kennedy; Bass Drummer Ann McIntosh.

The "Bands March" was won by Glengarry #2 (81½). The same group of names as in the "Band Medley" participated with the addition of Pipe Sergeant Roger Martin. The Canadian Forces Band gained 81 points placing 2nd and the Cameron Highlanders Band were in third position with 76½ points.

The afternoon drew to a close with Drum Major J. T. MacKenzie leading a nine file "massed band."



TOP MARKSMAN—Leo Seguin, left, is presented with the MacDonald of Glengarry Photographers' Trophy for top scorer in the Glengarry News Cup series by his cousin, Kennedy MacDonald. (Photo—Mervyn MacDonald)

TEACH SWIMMING

More than 200 Canadian children under fifteen drown each year, says the Canada Safety Council. When bathing an infant, ignore all interruptions. Never leave a child alone in a bathtub, wading pool, or any body of water, even for a minute. This is Child Safety Week. Teach children to swim at an early age and instruct them in the rules of water safety.

DON'T LEAVE CHILDREN

Leaving children alone in the house has been found to be the major reason for the high incidence of child death in fires. This is Child Safety Week and the Canada Safety Council urges you never to leave children unattended, even for a few minutes. Fire starts and spreads rapidly, often making rescue impossible in a very short time.

Res. 933-7428 Bus. 932-8388

R. Filion Jewellers

Diamonds, Watches, Watch Repairs
Gifts, Trophies, Engraving

604 Montreal Road Cornwall, Ont.

29-tf

CORRECTIONS

We wish to draw your attention to the following errors in our current 1980 Spring & Summer Catalogue

Page 21: Item 3, #33-5109, Copy reads "Wee" 3 in 1 Car Seat, should read "Strolee" Wee Care 3-in-1 Car Seat. ☐Page 27: #37-0110, The Digital Clock has a Green Fluorescent Display not an LED readout. ☐Page 61: Item 1, Air Filter — Chrysler Products (passenger cars) 1965-79, 6-cyl & V8 318 (2-bbl), is listed at $2.59, should read $3.49. ☐Page 62: Items 2 to 4, Trico Wiper Blades and Refills, Copy and Chart read Sold in pairs, should read each. ☐Page 67: Item 1, #28-0234X, Copy reads 3-litre plastic bottle, should read 2-litre plastic bottle. ☐Page 71: Item 8, #61-8155, Hoist Puller reads 1-Ton, should read 2-Ton (convertible unit). ☐Page 77: Reads Clutch/Brake levers. Pair $11.95, price should read $11.95 each. ☐Page 83: Illustration numbers 3 and 4 should be transposed, copy is correct. ☐Page 88: Item 12, #44-0623, Casade 34 Cassette Case, copy is correct but the illustration is incorrect. ☐Page 89: Item 3, #44-4084, Near-Fringe Unit has Model No. 8254, should read Model No. 8256. ☐Page 96: Item 19, #42-1546X, Telephone Caddy is not available in Avocado. ☐Page 99: Item 6, #43-0814, CGE 2-slice Toaster states Almond color only, should read Almond or Black. ☐Page 135: Item 3, #60-0762, Copy reads "Wheelbarrow wheel, tire and tube", should read "Wheelbarrow wheel and tubeless tire". ☐Page 141: #60-1721, 19" gas mower reads "throttle control on the engine" should read "throttle control on the handle". ☐Page 153: Item 4, #59-1510, Turf Edger, Copy reads 8¾" x 4¾" blade, should read 6½" Half-moon blade. ☐Page 157: #55-5802, Reads Shopmate ¾" drill press, should read Shopmate ⅜" drill press. ☐Page 161: #54-8305, Reads 5" Black & Decker #7300, should read 5½" Black & Decker #7300. ☐Page 162: #54-2828, Reads Black & Decker #7004—½inch, should read ⅜ inch. ☐Page 168: Illustration numbers 2 and 3 should be transposed, copy is correct. ☐Page 183 Item 5, #58-8009, Copy reads "Infinite amp transformer control down to 25 amps to prevent..", should read infinite amp transformer control down to 60 amps to prevent..". ☐Page 187: Item 1, #61-0818, Copy reads Non-clog metal valve, should read Plastic valve. ☐Page 201: Item T, #63-0062, Reads Pre-slit insulation sleeve is convenient to install, Self adhesive; this item is not Self- adhesive. ☐Page 206: item 4, #63-3872, 8" deck faucet reads CSA certified. This item is not CSA certified. ☐Page 210: item 5, #63-3422, Gold Oval Vanity Basin, price reads $23.95, should read $33.95. ☐Page 214: Illustration numbers 14 and 15 should be transposed, copy is correct. ☐Page 222: Item 7, #78-4570, Copy reads Star Drag, should read Dial drag. ☐Page 225: Item 23, #78-2711X, Copy reads Gunmetal grey, should read clear color. ☐Page 231: #76-3034X, Copy reads egg carriers 99c, should read "From 99c". 99c is for a 6 pkg carrier. ☐Page 231: #76-0005 Hand-held camp toaster $1.49 shows the wrong toaster, the toaster shown is #76-0003 for $9.95. ☐Page 233: #76-2012, Coleman Propane Lantern reads Tank not included, should read Tank and Stand sold separately. ☐Page 236: item 5, #85-1435, Copy reads 30' cord, should be 32" cord. #85-1437, Copy reads 30' cord, should read 32" cord. ☐Page 241: Item 2, #84-0010, Swing set top rail reads 9'6", should read 96". ☐Page 251: #53-5416X Heavy gauge kick stands, should read 73-5416X. ☐Page 258: item 1, Illustration is showing the 11 piece set of clubs, not the 7 piece.

CANADIAN TIRE

We sincerely regret any inconvenience we may have caused you. 19-1c

Canadian Tire Corporation Ltd.

NOTICE
Township of Charlottenburgh

Notice is hereby given that the Council of the Corporation of the Township of Charlottenburgh intends to pass at the Council meeting on June 3rd, 1980 the following proposed by-law No. 15-80.

The Corporation of the Township of Charlottenburgh
proposed by-law 15-80

A by-law to stop up and close a portion of the road allowance between Lots 13 and 14, Concession 1 S.S.R.R., in the Township of Charlottenburgh, in the County of Glengarry, and to authorize the conveyance thereof to the abutting owners.

The Council of the Corporation of the Township of Charlottenburgh ENACTS AS FOLLOWS:

1. The portion of the road allowance described as:
   All and singular that certain parcel or tract of land and premises, situated, lying and being all those portions of the Road Allowance between Lots 13 and 14, Concession 1 S.S.R.R., in the Township of Charlottenburgh, in the County of Glengarry, designated as Parts 6 and 7, on a Reference Plan deposited in the Registry Office for the Registry Division of Glengarry as Plan 14R-583 and illustrated and on Schedule "A" to this by-law, on the plan signed by Hazen Meldrum, O.L.S. dated September 6th, 1975, is hereby stopped up and closed as a public highway.

2. The soil and freehold of the said stopped up road allowance designated as Part 6 on Reference Plan 14R-583 shall be sold to the owners of Parts 1 and 2 of Reference Plan 14R-583 for the sum of $1.00.

3. The soil and freehold of the said stopped up road allowance designated as Part 7 on Reference Plan 14R-583 shall be sold to the owners of Parts 1 and 2 of Reference Plan 14R-583 for the sum of $1.00.

The Reeve and the Clerk of the Township of Charlottenburgh are authorized to execute and deliver under the seal of the Township a conveyance thereof to the said owner.

READ A FIRST, SECOND AND THIRD TIME in Open Council, PASSED, SIGNED, SEALED AND DELIVERED this . . . day of . . . A.D. 1980.

. . . . . Reeve

. . . . . Clerk

Any ratepayer wishing to appeal the above by-law may do so by filing notice in the office of the Clerk at Williamstown, Ontario before the date of passing thereof.

First ad to be Apr. 30, 1980
Second ad to be May 7, 1980
Third ad to be May 14, 1980
Fourth ad to be May 21, 1980

18-4c

AUDITOR'S REPORT—VILLAGE OF LANCASTER

The Reeve, Members of Council, Inhabitants and Ratepayers, The Village of Lancaster, Lancaster, Ontario:

We have examined the balance sheet of the Village of Lancaster as at December 31, 1979 and the statement of revenue and expenditure, capital operations and statement of reserves and reserve funds for the year then ended. Our examination was made in accordance with generally accepted auditing standards, and accordingly included such tests and other procedures as we considered necessary in the circumstances.

In our opinion, these financial statements present fairly the financial position of the Village of Lancaster as at December 31, 1979 and the results of its operations for the year then ended in accordance with accounting principles generally accepted for Ontario Municipalities applied on a basis consistent with that of the preceding year.

Touche Ross & Co.
Chartered Accountants
Licence Number 118

Cornwall, Ontario
April 1, 1980

STATEMENT OF REVENUE AND EXPENDITURE
for the year ended December 31, 1979

	1979 Budget $	1979 Actual $	1978 Actual $
ACCUMULATED NET REVENUE (DEFICIT) at the beginning of the year	(2,290)	(2,290)	9,547
EXPENDITURES AND TRANSFERS			
Municipal expenditures			
General government	31,850	36,690	31,503
Protection to persons and property	20,500	38,785	25,707
Transportation services	58,436	67,486	66,448
Environmental services	89,210	101,947	106,585
Health services	3,400	4,053	4,474
Recreation and cultural services	14,500	12,881	12,814
Planning and development	26,000	10,362	1,650
TOTAL EXPENDITURE	243,896	272,204	249,181
TRANSFERS			
Transfers to region or county	13,990	14,204	13,600
Transfers to school boards	51,848	52,749	42,013
TOTAL TRANSFERS	65,838	66,953	55,613
TOTAL EXPENDITURES AND TRANSFERS	309,734	339,157	304,794
REVENUE BY PURPOSE			
Municipal purposes			
Taxation	139,915	144,780	152,921
Payments in lieu of taxes	4,410	4,759	5,279
Ontario grants	65,160	87,151	47,028
Other grants	22,400	31,359	
Fees and service charges			16,713
Other	22,675	21,902	15,402
REVENUE TO PAY FOR MUNICIPAL PURPOSES	254,560	289,951	237,343
REGION OR COUNTY REQUISITION			
Taxation	12,919	13,132	11,438
Ontario grants	9,238	9,238	2,163
REVENUE TO PAY THE REGION OR COUNTY REQUISITION	22,157	22,370	13,601
SCHOOL BOARD REQUISITION			
Taxation	52,157	53,059	42,013
REVENUE TO PAY THE SCHOOL BOARD REQUISITION	52,157	53,059	42,013
TOTAL REVENUE	328,874	365,380	292,957
ACCUMULATED NET REVENUE (DEFICIT) at the end of the year	16,850	23,933	(2,290)
Analysed as follows:			
General revenue		7,151	(12,152)
Region or county		8,167	2
School boards		311	1
Special charges		8,304	9,859
	16,850	23,933	(2,290)

STATEMENT OF CAPITAL OPERATIONS
for the year ended December 31, 1979

	1979 Actual $	1978 Actual $
UNFINANCED CAPITAL OUTLAY (UNEXPENDED CAPITAL FINANCING) at the beginning of the year	53,382	(7,696)
CAPITAL EXPENDITURE		
General government	900	
Protection to persons and property		41,734
Transportation services	44,837	27,040
Environmental services	6,466	24,915
Health services		6,800
TOTAL EXPENDITURE	52,203	100,489
CAPITAL FINANCING		
Contributions from the revenue fund	89,220	32,708
Other	5,025	6,703
TOTAL CAPITAL FINANCING	94,245	39,411
UNFINANCED CAPITAL OUTLAY (UNEXPENDED CAPITAL FINANCING) at the end of the year	11,340	53,382

BALANCE SHEET
as at December 31, 1979

ASSETS	1979 Actual $	1978 Actual $
CURRENT ASSETS		
Cash	21,077	87,436
Taxes receivable	42,933	35,874
Accounts receivable	62,630	20,113
	126,640	143,423
CAPITAL OUTLAY TO BE RECOVERED in future years	27,660	53,382
	154,300	196,805
LIABILITIES		
Current liabilities		
Temporary loans	11,100	36,800
Accounts payable and accrued liabilities	78,381	124,801
	89,481	161,601
NET LONG TERM LIABILITIES		
RESERVES AND RESERVE FUNDS	24,566	37,494
ACCUMULATED NET REVENUE (DEFICIT) AND UNAPPLIED CAPITAL RECEIPTS	40,253	(2,290)
	154,300	196,805

NOTES TO THE FINANCIAL STATEMENTS

1. ACCOUNTING POLICIES
   a) Statement of Revenue and Expenditure
   This statement reflects the revenues and expenditures of the revenue fund. There are no general municipal activities carried on by a local board of the municipality.

   b) Statement of Capital Operations
   This statement reflects the capital expenditures and the related capital financing to be recovered from general municipal revenues of the municipality.

   c) Balance Sheet
   This statement reflects the assets and liabilities of the revenue fund, reserve fund and the capital fund. The assets and liabilities for municipal enterprises as defined in Note 1 (e) are not reflected.

   d) Fixed Assets
   The historical cost and accumulated depreciation of fixed assets is not reported for municipal purposes. Instead the "Capital outlay to be recovered in future years" which is the aggregate of the principal portion of unmatured long term liabilities, capital funds transferred to other organizations, and the cost of capital projects not yet permanently financed, is reported on the "Balance Sheet."

   e) Municipal Enterprises
   The revenues and expenditures for municipal enterprise activities are not reflected in the "Statement of Revenue and Expenditure."

   Municipal enterprise activities are those activities whose costs are substantially recovered from service charges on the users and are as follows:

   Village of Lancaster Public Utilities Commission

2. CAPITAL OUTLAY TO BE RECOVERED IN FUTURE YEARS
   a) Some capital outlay to be recovered in future years does not represent a burden on general municipal revenues as it is to recovered in future years from other sources:

	1979	1978
Special charges on benefitting landowners	$16,560	$30,980

   b) Capital outlays, including fixed assets and the transfers of capital funds in the amount of $89,220 (1978—$32,708), which have been financed from general municipal revenues of the current year, are reported on the "Statement of Revenue and Expenditure."

3. RESERVES AND RESERVE FUNDS
   During the year, $12,928 (1978—$3,614) was charged directly to the reserve fund without being recorded as revenues and expenditures in the Revenue Fund regarding the Ontario Home Renewal Plan.

4. ACCUMULATED NET REVENUE (DEFICIT) AT THE END OF THE YEAR
   The balance in the revenue fund at the year end is available to reduce (to be added to) the levies of the following classes of ratepayers:

	1979	1978
General ratepayers	$ 7,151	$(12,152)
County	8,167	2
School boards	311	1
Special charges	8,304	9,859
	$23,933	$(2,290)

5. COMMITMENT
   The Ministry of the Environment has completed the installation of a water and sewage system in the Village of Lancaster. The total cost of this project is $2,460,668 towards which the municipality has to contribute $641,072. This debt is financed jointly by the Province of Ontario and C.M.H.C. at an interest rate of 10¼% and 9½% respectively and is to be repaid over the next 39 years through frontage connection charges and user rates. Due to the small number of users in the early years it is anticipated that revenue from users of the system will be less than operating expenses. The excess operating expenses will be added to the amount to be recovered in future years from the municipality by the Ministry of the Environment. The excess costs for 1978 and 1979 are not yet known, but are estimated to be aproximately $65,000 for 1978 and 1979 in total.



(Photo—Brian Filion)

GAELS' GYMNASTS—These girls represented GDHS at the EOSSA gymnastic meet in Kingston recently and came home with second place in the 14-school event. Front row (from left): Christianne Gareau, manager; Mrs. Jacqueline Fraser, coach; Diana McBean, Laura Johnston, Sylvie Ranger, Diane Claude, Kim Menard, Andrea Kirton, Lori Preston and Valerie MacLachlan, assistant coach. Back row: Ginette Poirier, Ginette Ouimet, Rachelle Lanthier, Brigitte Beauclair, Chantal Ranger, Louise DeRepentigny, Rachelle Sauve.

Grand Hotel
Martintown

Appearing This Weekend

The Dorney Duo

Friday, Saturday and Sunday
May 9, 10 and 11
Fri. 9 p.m.—1 a.m., Sat. matinee 3:30—5:30
Sat. night 9 p.m.—1 a.m., Sun. 4 to 10 p.m.

SUNDAY MENU
Charcoal Broiled Steak $6.95
or Lancaster Perch $5.95
Tossed Chef's Salad Included

Farmers went to Ottawa

Twenty-five members of the Glengarry Federation of Agriculture were in Ottawa on April 24 to discuss the farm problem.

The executive of the Ontario Federation of Agriculture met with the Liberal Caucus under chairman Bob Dophan in the forenoon and at 1:30 p.m. a mass meeting was held in the Chateau Laurier Ballroom.

Almost 1,000 farmers came in from all counties of Ontario to listen to OFA President Ralph Barrie who delivered a speech saying the farmers were asking the bare minimum for one year.

OFA represents 16 marketing boards and 23,000 members and out of the $60 billion budget agriculture needs more than two per cent, Barrie said.

At the meeting OFA handed out a copy of proposals for Canadian government interest rate action to all members and MPs including Minister of Agriculture Eugene Whelan.

Some of these were: A deferral for one year of FCC principal and interest payments and an extension of the load period for one year. The 1980 interest to be added to the principal of the mortgage for payment at interest over the life of the mortgage.

The government must increase the funds available to FCC so that short- and medium-term debt can be refinanced into long-term debt.

These funds will also be necessary so that the action in "A" will not restrict FCC's ability to carry out its normal lending program in 1980.

The federal government introduce an emergency program for subsidizing interest rates for short- and medium-term loans with floating interest rates currently in place down to 12 per cent.

The government would pay lending institutions the difference between 12 per cent and the going bank rate.

This support would be available to those farmers needing operating capital who, in the opinion of lending institutions, will remain viable if assisted and who, in fact, have need for assistance. This program should cover the period from April 1, 1980, to April 1, 1981. This support would not be available for new capital expenditures.

As time progresses, conditions may deteriorate to such an extent that a complete deferral of all farm loan interest payments may be required in 1980. These suspended payments could be capitalized into the debt and the repayment period extended to relieve pressure from this period of combined high interest rates and falling commodity prices.

Other speakers were heard such as first vice-president of CFA Glenn Flaten, Peter Epp, farmer, John Gillespie, farmer and Luken Robinson, economist and enumerated a list of proposals that government could consider.

The Minister of Agriculture Eugene Whelan delivered a strong speech saying he was also concerned with high interest rates and that hog producers had enlarged their hog operation and were experiencing difficulties with decline in prices for hogs.

He warned farmers that when you start listening to economists you might very well get in trouble.

He mentioned farmers' demand for a referral for one year of FCC principal and interest payments and an extension of a loan period for one year.

The 1980 interest to be added to the principal of the mortgage for payment at interest over the life of the mortgage could be done and he would pressure FCC to encourage them to do so. As for the other recommended courses of action like in BC he did not commit himself at all.

Then there was a question period from the floor to any of the speakers and Mr. Whelan had them all the time. Farmers were hot under the collar and so was the Minister of Agriculture.

Stormont, Dundas & Glengarry
County Board of Education

Notice is hereby given that the Stormont, Dundas and Glengarry County Board of Education, in marking Education Week, will hold its Regular Meeting on Tuesday, May 13, 1980 commencing at 7:30 p.m. at

ELMA PUBLIC SCHOOL

Members of the public are invited to attend. It is expected that entertainment will be provided by the Elma students.

Members of the Cornwall Medical Academy will also be in attendance to make a presentation on Cardiopulmonary Resuscitation.

Sandra Enns
Chairman of the Board

T. R. Leger
Secretary of the Board

19-1c

The GDHS Newsline

by Sandra Chernecki

KINSMEN FESTIVAL

On April 29, the four GDHS bands travelled to Cornwall to compete in the Kinsmen Music Festival. The senior band, doing extremely well, placed first in level four with 90 points. The junior, intermediate and jazz bands also did well. They competed in open levels and conductor, Pierre Vaillancourt was pleased with their performances.

Sunday, May 4, the senior band performed in the "All-Star Concert" at Aultsville Hall in Cornwall. Others featured at the concert are all those who won in their particular categories.

LAST DANCE

The Students' Council held their last dance on Friday, May 2. Featured was the rock group "Bentwood Rocker."

PROM

Invitations are currently being sent out to '79-'80 graduates, '78-'79 graduates, staff and grade 12 students for the senior prom. The Students' Council would appreciate prompt reply.

This year, GDHS is holding a joint prom with Char-Lan High School. The group "Vixen" will perform and the theme this year is "Stairway to Heaven."

GAROLOU

Monday, May 19, Franco-Soleil is holding a concert with "Garolou" performing. Tickets are available to see this well-known Francophone band at the Students' Council Office and any member of Franco-Soleil. Tickets for students cost $3.50 and adults—$4.50. Prices will be higher at the door.

GYMNASTICS

April 26, the Gaels' gymnastics team travelled to Queen's University in Kingston for the EOSSA competition. Ginette Poirier ranked first on the parallel bars and moves on to compete in the All-Ontario meet, May 3, at McMaster University. Diane Claude ranked as one of the best all-round gymnasts; she displayed her gymnastic talents on the four pieces of apparatus.

The Gaels, as a whole, placed second in Eastern Ontario, being topped only by a school in the Thousand Islands.

MAY 21

The Students' Council wish to remind everyone concerned of the meeting with the Board of Education on May 21.

Dalhousie resident died in Valleyfield

On Monday, April 28, the death of Rolland Levac of Dalhousie occurred in Hotel Dieu, Valleyfield at the age of 51.

Born at St. Raphael's, he was the son of the late Jean Baptiste Levac and his wife, Lucia Levac.

In addition to his mother, he leaves to mourn his wife, the former Germaine Sauve and four daughters: Diane, Mrs. Claude Courcey of Valleyfield; Lorraine, Mrs. J. Paul Desrochers of Dalhousie; Monique, Mrs. Bernard Menard of St. Polycarpe and Judy, Mrs. Gilles Leroux of Coteau Landing. There are 11 grandchildren.

He also leaves one brother, Lionel Levac and one sister, Mrs. Dorice Joanette both of Green Valley.

The funeral took place Thursday, May 1 in St. Raphael's with Reverend Gerald Poirier officiating assisted by Reverend Marcel Ladouceur of St. Telesphore.

Pallbearers were two sons-in-law, Jean Paul Desrochers and Bernard Menard, three nephews, Leo Beriault, Ronald and Richard Latour and J. Paul Gareau.

case
Industrial and Agricultural
MARLEAU GARAGE
SALES & SERVICE 32-tf
St. Bernardin, Ont. Tel. 678-2033

JOANETTE'S
Custom Meat Wrapping
Tel. 525-3583
Cutting and Wrapping
To Your Specifications
Storage Facilities
Also Pork For Sale
Ask for Irene or Guy
16-tf



broilmaster
Outdoor Gas Grill



Come See The Best
We make sure everything is right. You start off with a full cylinder. We don't just hand you a box. We deliver and put it all together for you.

others as low as $139

Bring in this coupon and we will give you a free rotisserie valued at $30 with purchase of any gas grill except model L-880.

Superior Propane Ltd.
South Branch Rd. 18-5c Tel. 933-0224

R. GIROUX
Plumbing & Heating
525-1950
Pump Sales and Repairs
18-2c

Ontario: Let's all pitch in



Ontario in springtime is beautiful when it is not marred by the scrubby look of winter's leftover litter. The thoughtless, throw-away habits of a few people can spoil it for others at a time when our countryside is once again ready for full warm weather enjoyment.

Fortunately, many community-minded people care about this and want to help keep Ontario beautiful.

The 19,000 members of the Ontario Federation of Anglers and Hunters, for example, assisted by the Ministry of the Environment, are staging PITCH IN DAY on Saturday, June 7th.

Anglers and Hunters all over Ontario are organizing special environmental PITCH IN projects to clean-up litter and junk from streams, shorelines, rural roads and trails, picnic areas and campsites and other areas which lack regular litter collection services.

You can help to fight pollution all year long.

Start by joining a PITCH IN project in your area.

Then, PITCH IN to Keep Ontario Beautiful. We all benefit when you do.

Ontario
Ministry of the Environment
Hon. Harry Parrott, DDS, Minister
G.W.S. Scott, QC, Deputy Minister

Let's keep Ontario beautiful.

CLASSIFIED ADS

• SWAP • HIRE • BUY • SELL • RENT •

Coming Events

RUMMAGE sale and bake sale in Alexandria United Church, Friday, May 9, 5:30 p.m.-9 p.m. and Saturday, May 10, 9 a.m.-11:30 a.m. Bargains galore in good used clothing, shoes, books, collectibles. Refreshments available. 17-3c

LE Cercle des Fermieres of Alexandria is having a bake and handicraft sale Saturday, May 10, 1 p.m.-5 p.m. at the Sacred Heart Parish Hall. Just on time to choose a present for Mother's Day. 18-2p

THE Glengarry Old Time Fiddlers' Assoc. is holding a dance on Sat., May 17, 1980, 9 p.m., Bonnie Glen, Alexandria, featuring Bobby Brown and the Scottish Accent (Toronto). Advance tickets $3, will be available until May 12, 1980 at Danskin's, Maxville; Bev MacQueen, Dunvegan; Rene Trottier, Dunvegan or Alexandria. Door $4. The G.O.T. Fiddlers will also be playing. 16-5p

Benefit Dance
for
Mr. and Mrs. Rene Cadieux
Friday, May 9
Maxville Sports Complex
The Rubies Orchestra
Sponsored by Susan St. John and Andy Lariviere
Everyone Welcome
18-2p

Bonnie Glen
For Reservations
Tel: 525-3078 or 525-2646

SUNDAY, MAY 11
Mother's Day Smorgasbord
4:30 to 7:30
James Nixon at the organ
Local entertainment
Adults $5.95 Students $4.95
Children under 12 $3.00
Reservations will be appreciated

FRIDAY, MAY 9
Kenyon-Lochiel Junior Farmers Annual Spring Dance. Country Comfort Orchestra. 9 p.m. to 1 a.m. Lunch. Admission, advance $2, door $3.

SATURDAY, MAY 10
Mr. and Mrs. Lionel Levac of Green Valley and Mr. and Mrs. Alexandre Aubin of Alexandria, cordially invite everyone to a wedding reception in honor of Mr. and Mrs. Raymond Aubin (nee Carole Levac). Discotheque "Les Copains." Lunch. Everyone welcome.

SUNDAY, MAY 11
Mother's Day Smorgasbord, 4:30 to 7:30. James Nixon at the organ. Local entertainment. Adults $5.95, students $4.95 and children under 12, $3. Reservations will be appreciated.

FRIDAY, MAY 16
Mr. and Mrs. Gerard Paradis of Alexandria and Mr. and Mrs. Guy Picard of Lancaster cordially invite everyone to a wedding reception in honor of Mr. and Mrs. Richard Picard (nee Helene Paradis). East Wings orchestra. Everyone welcome.

DATE TO REMEMBER
Saturday, May 17 at 9 p.m. Glengarry Old Time Fiddlers' Association presents Bobby Brown and The Scottish Accent.
For more information, refer to add in "Coming Events."

FRIDAY, MAY 23
Mixed party in honor of Keith McPherson, son of Mr. R.J. McPherson, and Debbie Leonard, daughter of Mr. and Mrs. Harvey Leonard (Teresa Smith) of Ottawa. Dorney Duo, Jackie and Hughie. Everyone welcome.

SATURDAY, MAY 24
Mr. and Mrs. Peter Nysten of Williamstown and Mr. and Mrs. John Hugh Sloan of Apple Hill cordially invite everyone to a wedding reception in honor of Mr. and Mrs. Wayne Sloan (nee Elsie Nysten). The Clansmen Orchestra. Lunch served. Everyone welcome.

Coming Events

IF you can't stop drinking when you want to, visit Alcoholics Anonymous Friday nights at 8:30 p.m., Church on the Hill, Kincardine Street, Alexandria, and Sunday nights at 8:30 p.m., Rouleau School. Write for confidential information to Box 383, Alexandria, K0C 1A0, or call 938-1984. 2-tf

MIXED party in honor of Francine Titley, daughter of Mr. and Mrs. Donat Titley and Ronald MacDonald, son of Mr. and Mrs. Bernard MacDonald, on Sat., May 10, 1980 at Chez Paul Hotel, Dalhousie, Que. Mike Gibbs orchestra. 18-2p

GLEN Robertson card party, May 13, sponsored by Club 65, at Recreation Centre. Good prizes and lunch. Everyone welcome. 19-1p

Glengarry
Soccer League
Registration
Saturday, May 3
Saturday, May 10
10-12 a.m. and 1-3 p.m.
Glen Sandfield—Ron MacLachlan's
Greenfield—Hall
Dunvegan—School House
Alexandria—Glengarry Sports Shop
Saturday, May 10 ONLY
1 p.m. to 3 p.m.
Laggan School
All Girls and Minors
Fee: $2
18-2c

GLENGARRY
SPORTS
PALACE
BINGO EVERY THURSDAY
8 P.M.
FRIDAY, MAY 16
St. Raphael's Parish
Spring Dance
LLBO Special
Occasion Permit
GOOD SUMMER DATES
Still Available
Tel. 525-3600

Green Valley
Pavilion
Tel. 525-1079
SUNDAY, MAY 11
MOTHER'S DAY
SMORGASBORD
from 4:30 to 7:30 p.m. Delicious hot and cold buffet with prime rib roast beef, assorted cold meats, complete salad bar, variety of desserts, tea, coffee or milk. FREE CORSAGE FOR ALL MOTHERS. Adults $5.75 per person; children from 5 to 12 years, $3.75; children under 5, free. For reservations call 525-1079.

SATURDAY, MAY 17
BLUE ROOM
Friends and relatives are cordially invited to a farewell evening in honor of Jacques and Monique Dallaire who are leaving the area. Good music. Lunch will be served.

FRIDAY, MAY 23
BLUE ROOM
Mixed party in honor of Louise Trottier, daughter of Mr. and Mrs. Gerald Trottier and Brian Seguin, son of Mr. and Mrs. Aldege Seguin. Rawkandy Orchestra.

SATURDAY, MAY 24
BLUE ROOM
Mixed party in honor of Carole Chretien, daughter of Mr. and Mrs. Albert Chretien, and Herve Laferriere, son of Mr. and Mrs. Hector Laferriere. Music by J & J Discoteque.

SATURDAY, MAY 24
CENTENNIAL ROOM
Private wedding reception.

Coming Events

DOES it upset you when members of your family drink too much? And how can you get peace of mind? Join Al-Anon for help! In Alexandria every Sunday, 8:30 p.m., Church on the Hill, Tel. 525-1309 or 525-1469. In Hawkesbury every Wednesday, 8:30 p.m., United Church Hall, 260 MacGill, Tel. 675-4579. 16-8p

SPRING Fair, Anglican Church, Vankleek Hill, Fri., May 9, 7-9 p.m., Sat., May 10, 10-5 p.m. Crafts, antiques, home baking, doll collection, china painting, etc. Refreshments available. Come and browse. 19-1p

THE family of Mr. and Mrs. Charles E. Blair will hold a reception for their parents on Saturday, May 10 in honor of their 60th wedding anniversary, Community Hall, Moose Creek, 2:30-5 p.m. Best wishes only please. 19-1p

THE Glengarry Association for the Mentally Retarded will be holding their annual meeting at the Harmony Glen School, Alexandria, at 8 p.m., Wednesday, May 21, 1980. Everyone welcome. 19-2c

WEDDING reception in honor of Jim and Sue Gowland (son of Mr. and Mrs. Ward Gowland, Dunvegan) on May 23, 1980, at Caledonia Community Centre. Good music. Everyone welcome. 19-1p

MIXED party for Daniel Lalonde son of Mr. and Mrs. Alcide Lalonde and Vivianne Menard, daughter of Mr. and Mrs. Bernard Menard, on Saturday, May 17, 1980 at Hotel Chez Paul, Dalhousie, Que. Discotheque des Copains music. 19-2p

CRAFT Display and Bake Sale on May 14, in St. Paul's Hall, Dalkeith. Drawing for a quilt. Hours 2 to 5 and 7 to 9. 18-2p

ROCK & ROLL
NIGHT
Friday, May 16
Paul's Hotel
Dalhousie, Quebec
Sponsored by
St. Raphael's Hockey Club
19-2p

St. Raphael's Parish
Spring Dance
Friday, May 16
Glengarry Sports Palace
Advance Tickets $2.50
Lunch Included
Lord of the Isles Orchestra
19-2c

Dick's Place
North Lancaster
Fully Licenced
Tel. 347-2317
Featuring
The Country
Hilltop Singers
Friday Night is
Amateur Night
All Welcome
19-2c

Country & Western
Jamboree
"The Big One"
June 28 and 29
MOHAWK RACEWAY
$98 per person
(twin accommodation)
$93 per person
(triple accommodation)
HEADLINERS:
Mel Tillis, Roy Clark
Oakridge Boys, Ronnie Milsap
Rae Price, George Jones
Tammy Wynette, etc.
TOUR INCLUDES:
—$27 ticket, 2-day event
—all transportation via Voyageur
—lodging downtown Toronto, Chelsea Inn, Hampton Court
CONTACT:
FRANK'S TOURS
Box 606, Morrisburg, Ont.
Ph. 543-3444 Home 535-2888
BOOK EARLY
To Avoid Disappointment
Bus departs locally
if enough response 19-1c

Coming Events

BINGO every Wednesday at St. Joseph's Hall, Lancaster, 8 p.m., Oak Street. No one under 16 years admitted. 17-3p

BREAST Self-Examination Clinic Glengarry Memorial Hospital, Friday, May 23, 1980. Canadian Cancer Society, Glengarry Unit. 13-9c

MAXVILLE
Sports Complex
FRIDAY, MAY 9
Benefit dance for Rene Cadieux.

SATURDAY, MAY 10
Glengarry Club of Ottawa dinner and dance.

SATURDAY, MAY 24
"Foxland New Opree" country dance party.

Births

LAUZON—Jean Guy and Kathy (Caldwell) are pleased to announce the birth of their daughter Chantale Laurie, 6 lbs. 14 oz., on Thursday, April 24, 1980, at the Riverside Hospital, Ottawa. First grandchild for Mr. and Mrs. Lionel Lauzon of Cornwall and third grandchild for W. S. Caldwell, Ottawa.

PELLETIER—Roy and Dianne (nee Cuthbert) happily announce the arrival of their daughter, Andrea Michelle, on Thursday, April 10, 1980, at the Ajax-Pickering General Hospital. A sister for Gregory Scott.

Cards of thanks

MacDONELL—I would like to thank my family and friends for their visits, gifts and cards received while I was a patient at Glengarry Memorial Hospital. Special thanks to Dr. Roman, Dr. MacLean and nursing staff.
—Shelley MacDonell. 19-1p

MacCUAIG—Words are not enough to express our sincere thank you to all our neighbors, relatives and friends for their kindness during the recent bereavement in the loss of a husband, father and grandfather, Kenzie MacCuaig. Many thanks for all beautiful flower arrangements, donations to heart and church funds, food sent and cards. Special thanks to Dr. Varma, the kind nurses at Glengarry Memorial Hospital, Rev. Wiseman and Mr. Kerry McIntyre.
—Mrs. Mary MacCuaig, William, Carole, Lorilee and Billy. 19-1c

AUSTIN—Our sincere thanks to our many friends, relatives and neighbors who attended our wedding reception at Green Valley Pavilion. Also for the beautiful gifts and generous givings at the door. Your attendance made it a very happy occasion for us to remember.
—Karen and Bruce Austin. 19-1p

MAHEU—The family of the late Eugene Maheu sincerely thank their friends, neighbors and relatives for mass offerings, flowers and messages of sympathy and acts of kindness shown at the time of the loss of a dear husband and father. Special thanks to Clarence and Maria Morrison for their special help. Also to Father Witol, and CWL for the time spent in serving a wonderful lunch.
—Mrs. Eugene Maheu and family. 19-1p

CUGGY—We wish to thank all our kind friends and neighbors for the beautiful flowers and cards we received on the occasion of our 50th wedding anniversary.
—Don and Mary Cuggy. 19-1p

RANGER—I wish to sincerely thank relatives, neighbors and friends for the memorable evening held in my honor at the appreciation night of April 19. Thanks for the gifts presented to Cassie and I and the music of the Glengarry Strathspey and Reel Society, also the plaque from the Glengarry Old Time Fiddlers. Also all who helped to make the night such a success. It will always be remembered and greatly appreciated.
—Lucien Ranger. 19-1c

VERDON—The family of the late Georgette Verdon would like to thank Dr. Varma and Dr. Hill, the nurses of Glengarry Memorial Hospital and of Montfort Hospital (fifth floor) for the tender loving care given to her during her illness. We appreciated greatly all visits, flowers, cards, masses and donations to the Cancer Society on her behalf. These kindnesses offered to our family in such a sorrowful time will always be remembered. Special thanks to Munro and Morris for their thoughtfulness.
—Gaetan Verdon, Elaine and Mireille and their families. 19-1p

DEWAR—I wish to thank everyone for gifts, cards and visits on my 91st birthday. Special thanks to my family for the lovely supper served at my grandson's.
—Dolly Dewar. 19-1p

Cards of thanks

LEVAC—The family of the late Rolland Levac sincerely thank their friends and relatives for mass offerings, flowers, messages of sympathy and acts of kindness shown at the time of the loss of a dear husband and father. Special thanks to Father Ladouceur and Father Poirier, also Munro and Morris Funeral Home.
—The family. 19-1p

THE Glengarry Pipe Band Executive and band members wish to thank all those who donated goods or services towards the band's auction and bake sale, April 19. Special thanks to John A. MacLennan who donated his services as auctioneer. 19-1c

In Memoriam

CAMPBELL—In loving memory of a dear sister and daughter Ruth L. (Lothian) Campbell who passed away May 13, 1979.
In memory a daily thought,
In heart a silent sorrow.
—Dorothy MacMillan, Lena Lothian and Eileen Burson. 19-1c

Lost—Found

LOST—2 cats on Lochiel St. East, one small brown striped female with brown collar and bell, one black and white male with white collar. Please Tel. 525-3293. 19-1p

LOST—in the Fassifern area, 2 Hereford bulls, approx. 6-8 mos. old. Please Tel. 525-3232. 19-1p

LOST—female goat, light brown, 1 week ago, 2 miles east of Apple Hill. Please call if seen. Tel. 527-2074. 18-2p

For sale

TRAYNOR, 1 Reverb Master 200 watts RMS, 2 twin 15-inch bottoms, one Fender Telecaster copy guitar, one reverb voicemate p.a., two garnet columns, all accessories. Must sell package deal. Best offer. Tel. 938-0475. 17-4p

27-ft. swimming pool with deck, summer and winter tarp. Tel. 525-1207 after 4 p.m. during week. 18-2p

TOPSOIL and fill, suitable for lawns. Must supply own hauling. Approx. 30 loads, $15 a load. Tel. 525-2840. 18-2p

FURNITURE, including dining room buffet, stereo and beds, for sale. Tel. 527-2165. 18-2p

ONE serviceable Nubian buck and 18 Embden geese for sale. Tel. 527-2165. 18-2p

TENT trailer Parkland 1977, never used, 6x19 ft. long, sleeps 6, has fridge, stove, furnace, sink, asking, $3,500 or best offer. Tel. 525-3300. 18-2p

SPECIALS
ON
CARPETS
FLOOR VINYLS
WALL COVERINGS
New Shipment Just Arrrived
DISCOUNT
Carpet Sales
421 Fourth St. W.
Cornwall, Ontario
Tel. 938-0735
Monday-Thursday 9-6
Friday 9-9
Saturday 9-5 45-tf

PURE
WATER
You can distill all the pure drinking water you need for only pennies a day
CLAUDE
OUELLETTE
16 Harrison St., Alexandria
525-2132 2-tf

Mother's Day
Cash 'N Carry
Specials available at
Freeland Flowers
3 miles north of Monkland on Highway 138, at Warina Rd.
8" blooming hanging baskets $5
Geraniums, 4" pot $10 doz.
Fuschias, Ivy Geraniums, Vinca Ivies, etc. also available
Vegetables, Petunias and other annuals ready now in pots and flats
Spider Plants, Philodendron
Irish Moss, Scented Geraniums in hangers $5
Tel. 613-525-2877
FREE PLANT WITH EVERY PURCHASE OF $10 OR OVER
19-1c

For sale

24" Admiral color TV, like new, $275. cash. Tel. 347-2530 8-tf

OLD log house parts, logs, beams, boards, etc., for sale. Tel. 527-5511. 18-2p

2-year-old Brock furnace, ductwork and accessories also. Call Mike 525-2300, 8-6, Mon.-Fri.; 528-4694 after. 18-2p

28 cu. ft. freezer, excellent condition, $250; size 9E men's riding boots, black, handmade in England, new, $95. Tel. 874-2732. 19-1p

NEW picnic tables, swings, chairs, flower boxes. Tel. 525-1748. 19-1p

GE mini washer, wringer washer, chrome set, 3-piece bedroom set, 39" box spring and mattress, dressers, large office desk, 30"-72". Tel. 525-3956. 19-2p

2 twin beds; 1 double bed; Lady Kenmore trash compactor. Tel. 525-3294. 19-1p

.22 Levermatic rifle, $125; TV and car parts for Vega or Astra. Tel. 527-2191. 19-1p

TRAVELLING trailer, weekend PMC 76, 19 ft. long, sleeps 6, tandem, equipped. Tel. 5253-2541 after 5 p.m. 19-2p

2 ten-speed bikes, only used a couple of times, one lady's and one men's. Tel. 528-4669 after 6 p.m. 19-2p

TRUCK cap with tailgate for cattle or horse loading. Tel. 347-3290. 19-1p

CANADIAN style dining room set for sale. Tel. 874-2086. 19-1p

WOMAN's bicycle, 3-speed, seldom used, like new, $45; man's 3-speed, good condition, $15. Tel. 525-3251. 19-1p

BED, chesterfield and chair, and dryer. Tel. 525-1653. 19-3p

SET of new aluminum running boards for GM pick-up. Tel. 525-3960 after 5 p.m. 19-1p

FOLDING wood lawn chairs. Apply 525-2561 or 525-2973. 19-2c

LIONEL hardtop camping trailer. Best offer. Tel. 525-1521. 19-2c

CAMEO liquid embroidery Mother's Day special buy—8 paints, get one free. Instructors Cecile Poirier, 347-3694 and Gail Vaillancourt, 874-2618. 19-1c

SWIMMING pools. Manufacturer has an inventory of 1979 aboveground pools to clear. Complete with filter, motor, skimmer, pump, walk-around patio, fencing. Regularly $2,295, now $1-444. Call toll free 1-800-265-8343 for further details. 6-tf

1975 Bellevue hard top tent trailer. Sleeps 4. Good condition, $900. Tel. 525-1234. 19-3p

WE buy pianos, electric appliances, used furniture, antiques of all kinds, cupboards, dishes, clocks, silverware, paintings, etc. complete or partial household, estate. Julien Lefebvre, 1261 St.-Louis, Beauharnois, Tel. 1-514-429-4489. 19-6p

GENERAL Electric refrigerator, in excellent condition. Tel. 347-3350. 19-1p

UTILITY pump, 3 h.p. motor with 2" suction, capacity of 8,200 g.p.h.; 1 DX-50 submersible pump, 230 volt, ½ h.p. and has a spare 115 volt motor and control box, 250 ft. of wire for pump, and a fitting package; two 60-gal. water tanks, all new. Tel. 525-2045. 19-1p

CABIN Cruiser, 22 feet, 115 Johnson, A-1 shape, well equipped and maintained. Gator trailer with new tires, asking $3,750. Tel. (613) 347-3549 evenings. 19-1p

RAMBLER travel trailer, in very good condition, sleeps six, fully equipped with 2-way fridge, stove, oven and toilet. Asking $2,400; also Commodore 14'x60' 3-bedroom mobile home, asking $14,000. Tel. 525-3416 after 4 p.m. 19-1p

The Country
Flea Market
On Hwy. 43
1/2 mile west of Apple Hill
FOR SALE
Almost everything for your lawn and garden—plants, trees, fertilizers, strawberry and raspberry plants.
Gauthier's Greenhouse can supply us with any quantities you may desire.
We buy and sell everything from hobby farm machinery, tools, antiques, furniture, appliances. We have all kinds of antiques and collector's items.
We have on hand plumbing, electrical and carpentry tools and demolition stock.
Motors, piston pumps, deep well hand pumps, windows and doors, fence posts, bicycles, pictures and frames, Victrola record player, oil drums, barn beams, boards, black muck (any amount from one bag to a trainload), steel and iron.
To rent 2 rooms for store, could be used to sell clothing, etc.
Wanted—outdoor furniture producer.
Sorry—no phone number.
H. Weihrich
19-2p

NOTICE

Classified Adv. Rates

All forms of classified advertising—Deaths, For Sale, Cards of Thanks, In Memoriams, Coming Events, etc., are on a CASH BASIS ONLY and are charged at a minimum rate of $2.00 for 20 words or less and .08 for each additional word. Repeat unchanged insertions .50 less. Example: 23 words, $2.24, repeat insertions $1.74 each.

Classified display, $2.25 per column inch, minimum of 2 inches.

Classified ads will be accepted until 12 noon, Tuesday.

All Classified Ads
CASH BASIS ONLY
NO TELEPHONE ORDERS PLEASE

For sale

LAWN Scout rototiller, excellent working order, 3.5 h.p., $125; Westinghouse dishwasher, motor repair required, practically new, make offer; McClary stove, excellent condition, used very little, $150 or nearest offer. Tel. 347-2722. 18-2p

SWIMMING pools. Manufacturer has an inventory of 1979 aboveground pools to clear. Complete with filter, motor, skimmer, pump, walk-around patio, fencing. Regularly $2,295, now $1,-444. Call collect 1-519-623-4351 for further details. 6-tf

SUPER plywood special, new 4'x8', 3/8" at $7.95; ½" at $11.50; 5/8" tongue and groove at $12.95; ¾" at $14.95, Black Joe (ten-test) $3.50. Tel. (613) 764-2876. 49-tf

OFFICE desks and chairs, typewriter tables. Tel. 525-1323. 33-tf

3-piece bedroom set, electric broom. Apply at 145 Main St. North. 18-2p

Motor Vehicles

1977 Ford van 351 engine, fully customized, AM-FM cassette-radio, four new tires with safety check, asking $6,500. Tel. 538-2559 or 538-2260 after 5:30 p.m. 19-4p

'75 Dodge Monaco, 4-door sedan, $985. Tel. 874-2086. 19-1p

1974 Honda, 750 cc, in excellent condition. Price to be discussed. Tel. 874-2051. 19-3p

'75 Chevy Nova, 350 engine, 37,000 miles, excellent condition, $3,300, negotiable. Tel. 525-2823 after 5 p.m. 19-2p

1971 Pontiac LeMans for parts. Tel. 525-2467. 19-1p

MASON boat, 16-foot, 40 h.p. Johnson motor, electric start, fully equipped, cushions, life preservers, windshield, top, lights, water tested. Can be seen. Tel. 347-2001 after 6 p.m. 19-2p

1976 Ford Explorer 6-cyl. auto., power steering, heavy duty suspension, in good condition, only 36,000 miles, asking $3,000. Apply at 98 Victoria St. W., Alexandria. 19-2p

1966 GMC ½-ton truck, engine in very good condition, $400. Tel. 874-2024. 19-2p

1971 GMC ½-ton, cap, certified, 67,000 miles, good condition, $900. Wanted: used brush cutter, or rotary mower. Evenings Tel. 527-2815. 19-1p

1977 Buick Century, 2-door, A-1 condition, extra clean. Tel. 874-2812. 15-tf

1978 Honda XL75, 2,900 km, in very good condition. Tel. 527-5242. 19-2p

28' motor home, excellent condition, low mileage, fully equipped, includes generator and air conditioning. Tel. 525-1697. 18-tf

GMC '74 pick-up, standard 6, in good condition, with camper top and extra snow wheels, asking $1,800. Tel. 525-2740. 18-2p

1976 Chev truck, 350 engine, power steering and brakes, cap, best offer over $1,200, moving—must sell. Tel. 525-1477. 19-1p

'74 Ford F-100, ½-ton, power steering, power brakes, very good shape, safety check. Tel. 525-1648 or 525-1009. 19-2p

1976 Mercury Marquis, 2-door, hard top, vinyl roof and in good condition. Tel. 525-3397 anytime. 19-2p

FORD Gran Torino, excellent condition, 46,000 miles. Tel. 527-5737. 18-2p

350 cc Honda, Murray McIntosh. Tel. 527-5331. 16-18p

1974 Astre, good condition. Tel. 525-1653. 18-3p

1976 Aspen stationwagon, in running order. Tel. 525-1237 or 525-3855. 18-3p

1975 Chev Impala, in perfect condition, asking $1,800 or best offer. Tel. 525-1487. 18-2p

Farm Produce

CLIMAX timothy seed cleaned 75c per lb. Donat Belanger, Tel. 527-5378. 19-3p

HAY for sale, timothy seed, 65c a lb., clover seed, 90c a lb.; also 16-ft. farm gate and fence posts. Tel. 347-2784. 18-2p

OATS, good for seed, also barley, 1,000 bales of straw; also 3-yr.-old horse, purebred Holstein calves. Tel. 528-4506, C. Van Loon, Martintown. 11-10p

1,000 cedar posts, 8 ft. long, 4 to 16 ins. long, also 1,000 ft. hardwood lumber, oak and ash. Please Tel. 528-4328. 19-1p

BRUCE barley from 1979 certified seed; Maple Arrow soya beans for seed; buckwheat; Trojan and Warwick corn seed. Apply Bert Beaudette, Maxville, Tel. 527-5485. 16-4p

CLEAN Timothy seed, 65c per lb. Tel. 347-3014 or 525-1506. 16-4p

STANDING hay, 90 acres, $400 for season, land suitable for cash crop, long term can be negotiated. Tel. 874-2732. 19-1p

WANTED—pasture for 25-30 heifers. Wm. D. Mitchell, Tel. 347-2331. 19-1p

FOR sale—Grade Alpine doe kids from good milker. Tel. 874-2247. 19-1p

DARK Bay Thoroughbred gelding, 16 h.h., 11 years old, smooth on flat and over fences, registered. Chestnut Anglo Arabian mare, 3 years old, 15.3 h.h., very good disposition, ready to train, must sell, moving, registered. Tel. 525-1477. 19-1p

WHITE PINE
LUMBER
ROUGH:
For farm and general building, repairs, etc.
DRESSED:
Pine boards for shelving, cupboards, flooring, knotty pine wall panelling in moulded, V-joint and beaded patterns. Casing and baseboard in old style pattern.
TEL. 525-3040
37-tf

LANDSCAPE
EVERGREENS
Dig Your Own
$4 and up
Weekends Only
Corner of Glen and Cashion Roads 18-4p
TEL. 931-2939

FUNK'S
and
HYLAND
SEED CORN
Low Heat Units
Available
Tel. 347-2970
Wayne Mitchell
Bainsville 19-3c

Certified Bruce Barley
Fine Quality Heavy Seed
Measured Weight
53.6 lbs. per bushel
99% germination
$12.50 per 40 kg.
Birdsfoot Trefoil
Graded Canada No. 1
Grown from Leo Stock
$1.95 per lb.
Robin Fjarlie
527-5679 or
Cameron
MacGregor
527-5396 18-2p

Farm Produce

LIMITED quantity of certified Massey barley, newly licensed, Glen Rd. Tel. 931-2939. 18-2p

SEED potatoes, 50-lb. bags, 8c per lb. Tel. 527-5737. 18-2p

FENCE posts, pickets and brace. Tel. 525-3706. 19-4p

STRAW, oats (Garry), suitable for seed, conditioned hay. Grant MacRae, Dunvegan, Tel. 525-2969. 16-5p

CEDAR posts for sale, various sizes. Tel. 874-2079 or 874-2942. 16-4p

GAUTHIER GREENHOUSE
and
GARDEN CENTRE
Now on Display
Trees, shrubs, roses
Evergreens, fruit trees,
Small fruit plants, flower
and vegetable plants
Also available:
Peat moss, topsoil, fertilizer
chunk bark and white
decorative stone
1/2 mile east of Curry Hill
overpass, on Hwy. No. 2
Lancaster Tel. 347-2237
16-tf

Farm Produce

CEDAR trees for sale, big or small, $1 each. Pick up at the farm. Tel. 525-3290. 19-2p



—50 different varieties of trees
—50 different varieties of evergreens
—60 different varieties of shrubs
—potted and packaged roses
Fruit Trees, Strawberry, Currant
Raspberry, Grape and Gooseberry
Plants and other small fruit
Most Items in Stock Now
Complete Line of Nutrite,
Lawn, Garden and Tree Fertilizers
20% OFF

Open 8 a.m.—6 p.m. Daily
Including Sundays

Marlin Orchards
& Garden Centre
Hwy. No. 2, 1 1/2 mi. west
of Summerstown Road
931-1213 16-tf

Farm Produce

CLIMAX timothy seed, 1,000 lbs., J. A. Mitchell, Tel. 347-2950. 17-3p

GROUND cob corn and baled hay for sale. Al Malcomson. Tel. 525-2721. 14-8p

FENCE posts for sale, all sizes; also seed drill. Tel. 525-3706. 14-5p

Certified Bruce Barley
Fine Quality Heavy Seed
Measured Weight
53.6 lbs. per bushel
99% germination
$12.50 per 40 kg.
Birdsfoot Trefoil
Graded Canada No. 1
Grown from Leo Stock
$1.95 per lb.
Call
Robin Fjarlie
527-5679
or
Cameron MacGregor
527-5396 18-2p

Real Estate

LOT for sale. Call at 15 Elgin Street West. 16-4p

50 acres, beautiful scenery, old log house, low mortgage interest if necessary. Tel. 613-678-3421. 19-3p

PRIVATE sale. Vintage 2-storey frame home in Monkland village, 20 mins. from Cornwall and 90 mins. from Montreal. Renovated, insulated with hardwood floors, 4 bedrooms, modern kitchen, 0.85 acres with fruit trees, existing $20,000 assumable mortgage at 10¼%. Asking $33,500. Tel. 346-2385 after 6 p.m. 19-2p

SERVICED lots for sale, also house with double lot. Tel. 525-1748. 19-1p

TOWNSHIP road service to door, very private 2.8 acres, on dead-end road, swimming pond with island, 4 buildings, some repairs, house, barn, pig pen, and chicken coop, 2-car garage, 2 miles from 138 overpass on 417. Rented at $200 a month, 5 months left on lease, option one more year, $46,000. Apply to Box 1873, Cornwall, Ont. with return address envelope, or phone 525-1515, Alexandria. Private sale. 17-3p

Real Estate

NEW home in peaceful countryside, 4 miles east of Alexandria; full basement, wood heated, featuring passive solar energy design, large landscaped lot, 10% mortgage available. Tel. 527-2852. 16-4p

Lancaster Village

New 2-Bedroom Apts.

Stove and Fridge
Wall-to-Wall Carpeting
$270 and $285 per month

Call 525-1219
or 347-3046
For Appointment
10-tf

WILFRED AMELL LTD
REAL ESTATE BROKER
City & Rural Property
Sales•Appraisals•Mortgages
938-1611
ST ANDREWS WEST
ONTARIO K0C-2A0

LATREILLE
REAL ESTATE INC.
938-3800
Neighbourhood
Realty Group

Mobile Home Park in Charlottenburgh. 29 acres with some bush and large lake. Priced to sell. M.L.S.

Several cottages east of Cornwall. Excellent locations. $8,500 and up.

Rural building sites. 1—20 acres. Priced from $8,500.

613-938-3800 18-2c

Pets

GOLDEN Labrador pup, very good natured, great with kids, will give away to good home. Tel. 527-2617. 19-1p

KURAZS, male pup, 10 wks. old, wonderful guard dog for farm and children, $150. Tel. 514-764-3451 Saraguay Farms. 19-1p

BICHON Frise, Maltese, Spaniel, Lhasa-Apso, Chihuahua, Yorkshire Terrier, Shetland Sheepdog, Pug, Samoyed. Others on request. Open every day by appointment, Prieur Kennels, Tel. 347-3420. Chargex, Master Charge. 42-tf

BLACK Lab pups, $5. Tel. 527-5706 after 6 p.m. 19-3p

GREAT Dane pup, 6 mos. Tel. 525-2467. 19-1p

Real Estate

BUILDING lot, 100 feet frontage on St. Lawrence River, 10 miles east of Cornwall. Tel. 931-1525. 17-4p

MOBILE home for sale, 12'x40', in good condition. Tel. after 5:30 p.m., ask for Mervin, 528-4274. 17-4p

M. JEAN
CAMERON
REAL ESTATE LTD. REALTOR

BROWN HOUSE—modern 3-bedroom brick bungalow situated on spacious treed lot. Extra features include 17 by 50' concrete block garage which is ideal for small business or can be leased. First mortgage 11 1/4%. Asking $48,600. M.L.S.

2-BEDROOM HOME just west of Quebec border on No. 2 Highway. Asking $27,500 with terms available. M.L.S.

BRICK HOME IN LANCASTER VILLAGE with 3 bedrooms; home in immaculate condition. Asking $29,000. M.L.S.

3-BEDROOM HOME IN BAINSVILLE AREA, electric heat, well landscaped lot and docking space on Lake St. Francis. Terms available at 13%.

COMMERCIAL PROPERTY with two apartments and store, all rented in Lancaster Village. M.L.S.

EIGHT BUILDING LOTS available, all in choice locations in Lancaster Village.

FULLY INSULATED 3-bedroom home with water rights to Lake St. Francis. M.L.S.

THREE-BEDROOM BUNGALOW on Pine St., Lancaster Village. Home features electric heat and fireplace in living room.

ONE LEFT—attractive, new, split-entry bungalow on spacious lot. This home features electric heat and fireplace in living room.

LOG HOUSE AND BARN on 80 acres of rolling land. Lancaster area. M.L.S.

For further information: A.G. Fraser, Stan MacIntosh, 347-2215

D.A. MacMILLAN Realty Limited
Neighbourhood
Realty Group
"THE ACTION TEAM"

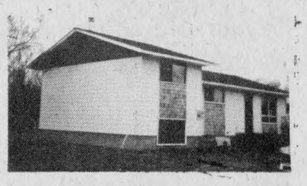

FOUR-BEDROOM, SPLIT-LEVEL home located on paved road south of Monkland, with family room and fireplace, also horsestable on the property. M.L.S.

CENTURY-OLD, 3-bedroom, brick home with attached garage on 1 acre of land near Lochiel. M.L.S.

INVEST IN THIS 146-ACRE hobby farm, with a 2-bedroom bungalow, and very good barn. There are 50 acres of clear land, the remainder being mixed hardwood bush and mature cedar. M.L.S.

LOT IN CURRY HILL south of No. 2 Highway, has well and septic system, road and canal to St. Lawrence River, $6,000. M.L.S.

VACANT LAND: We have several parcels of vacant land, various combinations and sizes, some treed and some clear. Inquire today for we may have just what you want.

THIS 2-STOREY BRICK HOME, built in 1922 has living room, dining room, kitchen and 3 bedrooms, and garage, all on 2 acres of land in the country, $37,000. M.L.S.

FEEL THAT COUNTRY LIVING in this 3-bedroom, 1 1/2-storey home on 1 1/2 acres of land, all conveniences, 1 1/2 baths, all for $29,900, M.L.S.

LANCASTER VILLAGE—1 1/2-storey, 2-bedroom home, central oil furnace, completely redecorated in very good condition inside and out, $23,000, M.L.S.



HOBBY FARM—a well-maintained, 3-bedroom, 2-storey home with den and storage room, excellent hilltop location on 60 acres with a very good barn, close to the Quebec border. M.L.S.

Alexandria—525-3039 Cornwall—933-6524

'When You Think Of Real Estate, Think Of Us'

Archie McBean... 525-3774
Ewen McLeod... 347-2989
Harold Howes... 347-3584
D.A. MacMillan.. 933-3629

MLS MULTIPLE LISTING SERVICE
realtor

Pets

GREAT Dane pups, 5 weeks old, purebred, not registered, $100. Tel. after 5, 347-2173. 19-2p

POODLE pups, beautiful silver beige males, 7 weeks; also Irish Setters, mahogany red, adult males. Good with children. Tel. 527-2074. 17-3p

Livestock

3-horse trailer (Rice), in good condition. Tel. 874-2165. 18-2p

HORSE trailer, large single trailer with double axle, $600; also 7/8 Thoroughbred mare, 6 years old, English trained. Tel. Moose Creek 538-2517. 18-2p

Real Estate

Century 21

ALGUIRE & BROWNELL
REAL ESTATE LTD.
933-5154 CORNWALL

FARM within 10 miles of Cornwall. Approximately 130 acres of excellent workable land, balance of about 100 acres rough pasture and land. 4 bedrooms, century home and good barn, buildings. Immediate possession on closing. M.L.S.

HOBBY FARM, about 5 miles from Cornwall, 53 acres including 9 acres of bush. Excellent home, 4 large bedrooms, 2 baths, family room with Franklin stove. Garage attached. Barn 40'x90'. All buildings in good condition. Price reduced $82,000.

MOOSE CREEK, store and living quarters, maintenance free exterior. Store showing a good net income. Some equipment included. Price $39,900.

KINCARDINE ST., Alexandria, brick bungalow with carport and paved drive, 2 bedrooms on main floor and one in basement, family room has fireplace, in-ground pool, completely fenced rear yard. Owner transferred. Price reduced to $55,000.

ST. ANDREWS, new listing, 3-bedroom, brick bungalow, Franklin fireplace, basement partially finished, garage, excellent landscaping. Asking $52,500. 19-tf

Livestock

YEARLING Hereford bull, also 8-can milk cooler, in perfect running order. Tel. (514) 269-2817. 19-2p

Ontario Limousin
Association Sponsored
SALE
Saturday, May 17
1 p.m.
Gordon's Sales Barn
R.R. 6, Kingston, Ont.
(on Hwy. 15 North
of Kingston) 19-1c
10 bulls and 50 females
Many cows with calves

Large Selection of Horses,
Ponies, Quarter Horses,
Appaloosas, Thoroughbreds
English Pleasure Ponies
Also Exchanges Made

Horses, Ponies to Rent
for Summer
to Families or Camps

Fred Townsend
Ste. Justine de Newton
Quebec
Tel. 1-514-764-3285
15-10c

Livestock

PUREBRED 3-year-old heifer, first calf, to freshen June 20. Roger Massie, Tel. 514-269-2070. 18-2p

3-year-old Gelding for sale, 14.2 hands, trained English, must go to good home. Tel. 525-3639. 17-3p

YEARLING Charolais bull for sale, Artiste bloodlines. Free listed herd. Vern McDonald, Summerstown, Tel. 931-1256. 18-2p

MANDARIN drake Polish, Aruacana and layer hens for sale. Tel. 2376. 19-1p

MARE, registered Quarterhorse. Tel. 525-2467. 19-1p

HEREFORD bull, 2 years old, 850 lbs. Tel. 347-2615. 19-2p

WANTED — Purebred Holstein heifer calves from free listed herds. Grant MacRae, Dunvegan, Tel. 525-2969. 18-3p

BABY CHICKS
Day Old—Meat Type
Chicks Available Weekly
Shaver
Day Old Baby Chicks and
20 Week Old Pullets Available
Contact
Maurice Desautels
Green Valley, Ontario
347-3104 18-4p

Real Estate

BLOOMINGTON
GARDEN ESTATE
MOBILE HOME PARK
Ontario Ministry of Housing Approved
We have choice home lots available now for rent
Town Sewers—Individual Wells
3 double wide in stock with prices starting at $21,900
Completely finished and set up in park
Free stove and refrigerator to purchaser of any of the above three units before May 15
25 new 1980 single units at factory and invoice cost
Inquire at Bloomington Garden Estate
Highway 138, 3 miles north of Highway 43 and 7 miles south of Highway 417
We will be pleased to show you these homes anytime
Tel. 613-527-2877 19-1c

Real Estate

R. Vaillancourt
REAL ESTATE - IMMEUBLES
TEL. 613-525-3419 • ALEXANDRIA, ONT.

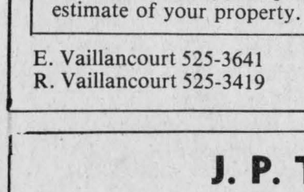

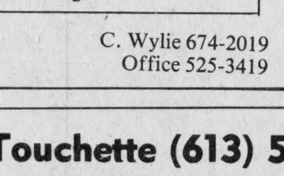

GLEN ROY area, partially completed 2-bedroom new bungalow, full basement, kitchen, dining room and living room with fireplace. Located on over 5 1/2 rolling acres of maple trees. TO SETTLE ESTATE. EXCL.

ALEXANDRIA area, only 4 short miles from town, brand new 2-bedroom raised bungalow, large kitchen, living room and 4-pce. bath. Over 13.5 treed acres. PRICE REDUCED. EXCL.

GLEN ROY area, 175 rolling acres, winding river, excellent barn and implement shed, good 5-bedroom home with new addition. OWNER LEAVING AREA, WILL CONSIDER ANY SERIOUS OFFER. CALL FOR AN APPOINTMENT TODAY. Excl.

MAXVILLE area, year old 3-bedroom home, spacious kitchen, dining room, living room with fireplace and 2 bathrooms. Finished basement, double garage and over 24 treed acres with pond. Priced to sell with IMMEDIATE POSSESSION. M.L.S.

ALEXANDRIA area, 2 miles from town, hilltop 2-bedroom bungalow, spacious kitchen, living room, small den and new 4-pce. bath. Attached garage and over 1 acre fully landscaped lot. OWNER WILL SACRIFICE. Excl.

GLEN ROBERTSON area, 50 rolling acres of meadows, pasture and bush, good 2-storey, 3-bedroom bungalow with all new conveniences. Small barn and garage. PRICED TO SELL. M.L.S.

WANTED
We are presently looking for hobby farms, country homes on small acreage and village homes. If you are thinking of selling your property, give us a call for an estimate of your property. No obligation.

E. Vaillancourt 525-3641
R. Vaillancourt 525-3419
C. Wylie 674-2019
Office 525-3419

Real Estate

SAUVE REAL ESTATE LTD.
REAL ESTATE BROKER
39 Main St. North (613) 525-2940
Open 8 a.m. to 5 p.m. Monday to Saturday
realtor SAUVÉ

BROKERS

Adelard Sauve, Alexandria	525-3354
Maurice Sauve, Alexandria	525-2940

SALES & APPRAISALS
Estate, Mortgages, Capital Gains
Robert Poirier, FRI, AACI 525-3857

SALES REPRESENTATIVES

Lionel Glaude, Alexandria	525-2340	Ann Marie Clemens, V.K.H.	678-3341
Andre Brunet, Glen Robertson	347-3014	Wallace Morris, Finch	984-2227
Andre Menard, Green Valley	525-3307	Bill Wereley, Lancaster	347-3106

LIST M.L.S. HOLIDAY RETREATS

Priest's Point	$6,400
Dalhousie Mills	$14,500
Baltic Corners	$11,500
Williamstown	$22,500
Wood's Creek	$23,000
North Lancaster	$27,500
Green Valley	$27,500
Kenyon Dam	$29,000
Curry Hill	$29,600
Glen Norman	$29,900

All above homes are situated on a country lot

HOBBY FARMS
Highway 43, Monkland, 55 acres including woodlot, cultivated land plus small bungalow and attached garage. $39,800.

Rolling land, Delisle River frontage, barn, shed, $49,000. Vacant. Alexandria area.

Relaxing atmosphere. Brick exterior 2-storey home. Sauna bath building. $59,000.

CULTIVATED LAND
75 acre systematically drained land all in one field. Con. 5, Lancaster, $80,000.

Dalkeith, 140 acres, draining to LaGrasse River, paved road. $45,000.

St. Andrew's West, 75 acres, county road 18. $45,000.

Highway 34, Glen Gordon, 23 acres, creek, $29,500.

Monkland, 50 acres, sandy loam, $25,000.

Thank you for reading our ads, for Buying or Selling.

SELL M.L.S. COUNTRY LOTS

Dalhousie Mills	$4,800
Curry Hill	$6,300
5th Con. Lancaster	$6,900
Alexandria	$6,550
North Lancaster	$6,600
Laggan East	$6,800
Con. 2, Lancaster	$6,900
Con. 9, Indian Lands	$8,000
Bridge End	$12,000

These lots are ready for you to build

SUMMER HOMES
Beauchamp development. Cottage, drilled well, trees. $16,500.

Curry Hill area. Split level cottage on canal, electric heat, all conveniences. $44,900.

Lake St. Francis, frontage east of Curry Hill, summer cottage on excellent lot, $65,000.

Pilon's Point. $85,000.

COUNTRY HOMES
Glen Nevis, 2-storey home on 5 acres of land. River Beaudette frontage, $39,500.

Glen Roy, modern bungalow, 10 acres land to River Beaudette, $43,500.

Highway 43, bungalow, built 1974, on 6 acres land, $45,000.

Brown House, 2-storey home built in 1977, on sloping lot to Sutherland Creek. $47,500.

4th Con. Lancaster. 1,500 sq. ft. bungalow, maple trees, $75,000.

MOST PROPERTIES M.L.S. WATERFRONT LOTS

Curry Hill	$6,400
Curry Hill	$12,500
Westley's Point	$49,500

For sale, lot on canal in front of Real's Truck Stop.

40 acres on Westley's Creek and Lake St. Francis.

Small pull-type trailer on pine treed lot.

VILLAGE HOMES
Dalkeith, 2-storey home. Sloping lot. $9,500.

Maxville, near high school. Home, attached garage. $24,500.

Lancaster, Hwy. 34. Town sewers and water, home, garage, $26,900.

Apple Hill, bungalow, $27,500.

Glen Robertson, 2 neat 2-storey homes, $39,000 and $39.900.

FARMS
3 complete farms with milk quotas and machinery.

Con. 8, Lancaster. 100 acres, paved road, excellent home, fireplace, $125,000.

Maxville, Con. 4, Roxborough. 200 acres. Stalwart brick home. Barn. $98,000.

Original stone fireplace in original home with beamed ceilings on 75 acres. Partly wooded.

J. P. Touchette (613) 525-2417

ALEXANDRIA
Double lot, Dominion Street North.
St. James St., two 2-bedroom homes in central location. The price is right.
Eigg Road, 35 acres, house and barn. Good location.
Double tenement, Kenyon St. W. Beautiful yard, large frontage.
137-acre farm with no buildings, 5-acre bush, fronting on two roads, ½-mile from Alexandria.
Double tenement on Sinclair St., $19,500. Financing available.
3-bedroom trailer, in good condition, $14,900, with small down payment.
71 acres on Glen Road with sugar bush, ½-mile from Alexandria.

VALLEYFIELD
3-bedroom, spacious, brick bungalow. Double corner lot, $39,000.
2-storey renovated, 4-bedroom home. Dining, living and kitchen.

GLEN NORMAN
Large family home, 1 storey, cathedral style living room, 2 bathrooms, large new barn.

FIRST KENYON
15-acre lot, complete seclusion, 2 roads in 6-acre frontage.

4th CONCESSION KENYON
9 acre lot, beautiful building site.

ALFRED
Gas Bar with living quarters and separate trailer for rental. Excellent terms.

NORTH LANCASTER
3-bedroom home on large lot, Franklin fireplace included, small down payment.

BAINSVILLE
House and store combined, 3 bedrooms.

HIGHWAY 43
4 miles west of Alexandria, completely renovated, 3-bedroom, 2-storey home, large lot. Terms available.

TOWNSHIP OF CHARLOTTENBURGH
50 acres, no buildings.

BAINSVILLE
Large lot, no buildings, in village.

BEAUCHAMP DEVELOPMENT
3-bedroom, winterized cottage, 2-acre lot, furnished.

LAKE ST. FRANCIS
3-bedroom cottage, cathedral style living and dining with excellent view, 1-acre lot on lake. Furnished, $49,000.

HAWKESBURY
10 apartment building, extremely good revenue, $129,000, with terms.

GLEN ROBERTSON
4 bedrooms, 2 storeys, large living rrom, 2 bathrooms, $29,000. Low down payment.

3-bedroom, family room, living and dining, premises rented to Bank of Nova Scotia. Large lot. Terms.

NEWINGTON
Beef operation, 85 acres, 4-bedroom brick home, large barn.

10-acre mini farm with buildings.

30 acres, no buildings, good frontage.

NEAR 417
25 acres, no buildings, ½-mile away from Hwy. 34 overpass.

Three 6-acre lots, no buildings, ¼-mile from Hwy. 34 overpass.

One 30-acre lot on Highway 34.

ST. EUGENE
Log home on 6-acre lot, river and road frontage, garage and shed.

LEFAIVRE
10 acres, 3-door garage, home with 3 bedrooms, 2 bathrooms, living, dining, kitchen, $47,000, with small down payment.

Livestock

2-HORSE trailer, will haul horses. For information, Tel. Bob, 347-2394. 17-4p

STARTED meat type chickens, of progressive age. Tel. 347-2530. 28-tf

FIVE polled Hereford bulls for sale, serviceable age, your choice, $600 each. Tel. after 5 p.m., d933-0328. 19-2p

WE deal in all kinds of horses. Emerson Allen, Tel. 678-3736. 17-12p

SWINE

GILTS, bred and open, available now from purebred Landrace male, free from disease. Contact Maurice Desautels, Green Valley, Tel. 347-3104. 18-2p

WEANED piglets ready for growing. Tel. 347-2530. 21-tf

R.O.P TESTED

Yorkshire and Landrace
Bred Gilts and Boars
Hybrid Gilts

Fairview Farms
R.R. 1, Vankleek Hill
678-2806
31-33tf



Yorkshire Hybrid
Duroc Landrace

BOARS

$195.00 and up

- R.O.P tested
- Gov't. health inspected
- Top Can. and imported blood lines
- Vaccinated
- Guaranteed to breed

ROBERT IRWIN
R.R. 2, Vankleek Hill
Ontario KOB 1RO
613-678-2232 31-tf

Farm Machinery

ATTENTION OFA members: Our shipment of disc blades has arrived. We have an ample supply of these and other items for your spring cultivation. Don't delay! See Roger G. Leblanc or Tel. 525-3770. 18-2p

1365 White 4 w.d., 60 h.p. with loader
1365 White 2 w.d., 60 h.p.
2—85 White 4. w.d., 50 hrs.
1 White, 10-ft. disc
1 White, 18-ft. disc
1 White 4-row corn planter
New 2- and 4-wheel drive White tractors and equipment

Fern Carriere
Tel. 525-2727
R.R. 2, Green Valley
Sales Representative for Prescott Farm Equipment 19-2c

TROTTIER
FARM EQUIPMENT
LTD.
Hwy 43 Alexandria
Tel. 525-3120

NEW EQUIPMENT SPECIALS
Heavy duty wing type 19' disc harrows, $6385
Heavy duty 10'4" disc harrow, $3375
10'6" 3-pt. hitch disc harrow (demo.) $1375
4-row corn planter (plate type) $3575
11 ton double reach wagon, c/w, 11 tires, $1095
7 ton wagons, $555

TRACTORS AND USED EQUIPMENT
1830 John Deere c/w cab and loader
Ford country 6 4-wheel drive completely rebuilt
Newfield 345
International 300
Ford Jubilee, very clean
Fordson Major
Ford 3000 diesel c/w hyd. bucket loader
2 small Case tractors
Ford 4000 diesel
John Deere 10'6" wheel disc
International 13 ft. wheel disc (like new)
18-1c

Business Hours:
8 a.m. to 5:30 p.m.
Saturday 8 a.m. to Noon

Farm Machinery

MASSEY Ferguson 2-row corn planter, in good condition. Vern McDonald, Summerstown, Tel. 931-1256. 18-2p

DOUBLE disc harrow, 12' cut, 40x20" blades, with Midwest harrow, does 2 jobs at once. Tel. 347-3489. 18-3p

3-row Allis Chalmers unit corn planter, in good condition, with several plates. Robert MacRae, Tel. 347-2003. 18-3p

SURGE pipeline milking system, parlors, feeding systems, water treatment equipment, stand-by power supply, new and used vacuum pumps, bulk tanks, milker pails and buckets. Peter Babcock Ltd., Surge Dairy Farm Equipment. Tel. 448-2909 or shop 984-2991. 35-tf

DUNHAM quick attach front-end loader, 1-yr.-old, came off Int. tractor, will fit any make of tractor; ARP 720 backhoe, 3-pt.-hitch, has independent pump, in good condition; stone picker, all hydraulic system, pull type, in perfect condition. Maurice Desautels, Green Valley, Tel. 347-3104. 18-2p

M.F. 16 tractor with cab and heater; M.F. baler with bale thrower and stooker; M.F. manure spreader; mower; rake. Tel. 347-2021. 18-2p

I.H. 434D with 1501 loader; M.F. 165D with loader; 3 springer cows and 6 fresh cows, free listed herd. Tel. 674-5252. 18-2p

CHORE-BOY and Bodmin pipeline milking systems, parlors, feeding systems, new and used vacuum pump. Clay equip. Silos. Lawrence and Sons Dairy Supplies Ltd., Moose Creek, Tel. 538-2559 and 538-2260. 13-8p

5 Milk-o-scope tubes for meters. Tel. 527-5242. 18-2p

GEHL haybine, 880, well cared for, Tel. 347-3249. 17-6p

INTERNATIONAL 3-furrow trip-beam plow; disc, 4-section, 8 plates each, all plates and bearings are in good condition. Tel. 528-4240. 19-2p

OLIVER 50 baler, excellent condition; 32 pull type disc, excellent condition. Tel. after 6:30, 528-4505. 19-1p

LITTLE Giant elevator, 38' long. Call Raymond Leduc, 527-5700. 19-3p

JOHN Deere tandem disc, 24 plates; also 18-tooth wheel cultivator. Tel. 525-1429. 19-1p

MERRY tillers garden tillers, Ariens riding lawn mowers, Honda push mower, Hahn 20" push mowers; plow points for most makes of plows. Robertson Farm Equipment, Tel. (613) 932-2841. 19-6c

Char-Lan Farm
Equipment Reg'd.
Suppliers of

GEORGE WHITE & SONS INC.

EASTERN farm machinery limited

LANING farm equipment distributors

For more information please call ORFEDA

Mr. Don Ross, Martintown
528-4369 10-tf

SPECIAL
New Idea Mower Conditioner
$5895

NEW TRACTORS IN STOCK AT OLD PRICES
1—MF 245, 42 h.p.
2—MF 255, 53 h.p.
1—MF 275, 70 h.p.
2—MF 184-4, 63 h.p.

ALSO A FACTORY ALLOWANCE $400
1—MF 2745, 140 h.p.
FACTORY ALLOWANCE $1500

USED EQUIPMENT
MF 1135 dual wheels, 700 hrs.
1—David Brown 950 with loader
1—MF 50A backhoe loader
1—MF 15 grinder-mixer
2—used manure spreaders
Used plows

HOURS:
8-5:30 Monday to Friday
Saturday 8—12

MENARD
Farm Supplies Ltd.
Andre Seguin, Prop.
Green Valley, Ontario
Tel. 525-2190
or 525-1961

Farm Machinery

SILO slab, 16x40; unloader 16', conveyor, Butler, 15', used 1 year, Tel. 874-2425. 19-2p

ALLIS Chalmers planter, 4-row, with no tilt colters, and also 6 set plates in very good condition; 2 gravity boxes, 180 bus., with 6-ton wagons, in very good condition; Surge milking parlor, complete with 3 stalls. Tel. 347-2111 or 347-2930 after 6 p.m. Ferme Beriault, 1 mile east of Brown House. 19-3p

SET of tractor duals, snap-ons, 18.4-30. Tel. 538-2227. 19-2p

NEW Idea Uni-system with sheller, three-row head, and harvester with new hay pick-up. Tel. 525-2413. 19-2p

SURGE pipeline for 45 cows, 1 yr. old, also 500-gal. Zero bulk tank, semi automatic wash, like new. Tel. 525-2413. 19-2p

For Sale, To Let

FOR rent, weekly, waterfront (St. Lawrence) cottage, sand beach, all facilities, near golf and Upper Canada Village. Tel. (613) 987-2929. 19-3p

2-bedroom bungalow house for sale. Could be used for cottage. Best offer. Tel. 525-3048. 19-1p

FOR rent—Main St., Alexandria, Ont., lots of parking space, new stores just completed, also apartments. See or phone Norman Laperle, Alexandria, 4 Main St., Apt. 2 or Tel. 525-3614, between 12 and 1 p.m. and evenings. 19-tf

3-bedroom house for rent in town of Alexandria. Available May 1, 1980. Tel. 525-2489 or after 6 p.m., 525-2010. 19-1p

Apartments

HUGE 6-room apartment with parking, private entrance, verandah and yard, $234 per month, all utilities are not included. Tel. 525-1642. 19-2p

2-bedroom apartment for rent, 1 child accepted. Available June 1. Tel. 525-3325. 19-2p

2-bedroom apartment, available June 1, $185 a month, not including heating and electricity. Jean Clement, Tel. day 525-2219, night 525-3868. 19-tf

2-bedroom apartment for rent, available immediately. Tel. 525-2345. 18-2p

2-bedroom apartment, heated, lights, washer, dryer, in Green Valley. Available immediately. Also another apartment for June 1 and July 1. Tel. Raymond Ouellette at Ouellette's Lumber Inc., 525-3786. 18-tf

Rooms, Boarders

ROOM for rent in Vankleek Hill. Tel. 678-3421. 19-3p

ROOM to rent—furnished room, central location, available May 1. Tel. 932-7680. 18-tf

Wanted

WANTED to rent—executive requires a family home, 3 to 4 bedrooms and all amenities, plus barn to stable a horse by August 1, 1980. Please call Martintown, 528-4500 or write Box 146, Martintown, Ont., K0C 1J0. 18-2c

SCAFFOLDING required for house repairs. Please Tel. 525-3297. I will recover kitchen chairs. 19-1p

WANTED—experienced industrial sewing machine operators, to work in Hawkesbury. Transportation available. Tel. 525-1642 after 6 p.m. 19-2p

WANTED—summer cottage to rent from June to August, within a 30-mile radius. Tel. 525-1300 (after 6 p.m.) 18-2p

WANTED—all old Singer sewing machines, not in working condition, with or without head. Tel. (514) 455-7367 before 8 a.m. 18-4p

WANTED: Urgently needed clock parts, old clocks and pocket watches, running and non running condition. Top prices paid. Black Forest Clock Shop, Tel. (613) 674-2046. 3-tf

Oriental Rugs
Wanted

We buy Oriental carpets
Any age and condition
Immediate Payment

Please Call
8-tf

674-2839

Work Wanted

WILL cut grass on lawns, ball fields, cemeteries, etc., by contract or hourly rates. Contact Todd or Blake Hambleton, Tel. 347-2107. 17-5p

WILL do garden work, tilling, after 5 and on Saturdays all day. Tel. 525-2590 after 5 p.m. 19-1c

WORK wanted: Wash store front and residential windows, paint houses, cut lawns, general maintenance. Tel. 525-3297. 16-4p

Work Wanted

CUSTOM farm work: discing and corn planting with a 6-row White-aire planter or a 4-row John Deere planter with an insecticide attachment. Please Tel. G. Wells, 933-1163. 17-6p

Help Wanted

RESPONSIBLE person needed to babysit two children three evenings a week. Must have own transportation. Tel. 525-3732. 19-2p

SEWING contractor. Garden furniture manufacturer required, contractor for sewing or cushions and other related products in vinyl material. Tel. Barrie Corp., 1805 Autoroute Laval, Laval, Que., H7L 3W3, Tel. (514) 337-2044. 19-10p

BOOKKEEPER with experience, male or female. Tel. between 8 and 5, Mon. to Fri., 525-3675. 19-tf

STUDENT for approximately 3 months. Must be good driver and have mechanical ability. Apply Box G, Glengarry News. 19-1p

PAINTERS for roof painting and roof coating. Apply to Glengarry News, Box A. 18-4p

RESTAURANT help wanted, Lancaster Truck Stop. Tel. 347-9007. 19-1p

A Bilingual
Part-time
Secretary
for
Doctor's Office
is needed

Please send your application form to

Box H
Glengarry News Office
19-1c

Services Offered

CUSTOM carpentry work, renovations, cabinets, etc. Sterling Braman of Glen Norman Store Corporation, Tel. 525-1323. 7-tf

General
Carpentry Work

Cement Repairs and Building

Carmel Sabourin

Tel. after 6 p.m.
Tel. 525-1231
10-tf

GLOBE PAINTING
Painting & Decorating
Interior & Exterior
Spray Painting, Vinyl Walls
Paper Hanging
Free Estimates
R. SORENSON
Tel. 538-2325
17-5p

ANDRE
JOANETTE
Will Do
PAINTING
DRYWALL
TEXTURE
CEILING
WALLPAPERING
CALL
525-2518 17-4p

GLENGARRY
TIRE SERVICE
All types of tires
24 hour service
On-the spot repairs
Night Calls:
GILLES — 347-2372
RON — 347-3157
Glen Robertson
Tel. 874-2727 tf

Ernest Proulx

GENERAL BUILDING CONTRACTOR AND RENOVATIONS

Call 525-1486 for
Free Estimates
18-tf

COMPLETE
AUTO BODY
REPAIRS
Free Estimates
Satisfaction Guaranteed
37-tf
Tel. 525-1577

Services Offered

ROOFING—asphalt, cedar shingles, gravel, metal, roof repairs and painting. Serving all Soulanges and Glengarry. Roofing experts. Riviere Beaudette, Tel. 514-269-2250. 16-10p

Marcial Emond
BACKHOE EXCAVATION
I do all types of work—trenches, tiling, ditching, digging for foundations; also licensed for septic tanks.

CALL 525-2359
If can't be reached, call after 5 o'clock
18-5p

dude
MOBILE
DISCOTHEQUE
Weddings—Stags—Parties
525-2943
or 525-3808
Andre M. Menard

ALEXANDRIA
Snowmobile Club
Hall—Reserve now for banquets, receptions, parties, dinners, etc.
Restaurant Open
Year-round
For information call
525-2774 or
525-2499
17-6c

Alexandria & Lancaster Area
Custom Spraying
Corn Planting
Plowing and Discing
Tel. 525-3733
Kenny Morris
18-3p

WILL DO
Repairs on
Lawnmowers
Chainsaws, etc.
Garden Tiller for sale
Also new lawnmowers
Tel. 525-2451
15-8p

salon funéraire
wilson
funeral home

Serving Glengarrians
In Cornwall

822 Pitt Street (613) 938-3888
Cornwall, Ontario
Ronald Wilson, Director
36-tf

Marcel Paquette
R.R. 5, Alexandria
525-3509
For Sale
5-year-old Manure
for gardens or lawns
18-4p

Serving Eastern Ontario
JOHN H. KENNEDY
LTD.
DOMINION AND ONTARIO LAND SURVEYORS
146 Prescott St., Kemptville
Tel: 258-4029
Alexandria, Ontario
Call Collect
21-tf

STEEVES
Well Drilling Reg'd.
Artesian Wells
Tel: (514) 451-0401
(514) 458-7273
Keith MacMillan
Tel: 525-1501
10-tf

SWOOP CHIMNEY SWEEPS
Have your chimney professionally cleaned
Fireplace, Air-tight Stoves
Bruce MacMillan
525-1721
Peter Peers
524-2791
11-13-tf

Services Offered

WE pick up scrap metal, old cars, etc. Tel. 1-613-525-1383. 17-4p

Air Conditioned
Fully Licensed
ACROPOLIS
DINING
LOUNGE
Alexandria Pizzeria
Reserve now for banquets, receptions, etc.
Tel: 525-2744 27-tf

ATTENTION FARMERS
We pick up your sick, crippled and dead animals
Prompt Service
MACHABEE
ANIMAL FOOD, LTD.
St. Albert, Ont.
Long Distance Call
1-800-267-7178
Tel. Crysler (613) 987-2818
27-tf

AUCTIONEER
Complete Farms—Estates
Households—Large or Small
Reasonable Rates
20 years experience
Joseph Vallieres
Glen Robertson, Ont.
874-2732 19-1p

LANDSCAPING AND EXCAVATION
Backhoe Service, Sodding
Cedar Hedges, Trucking
Topsoil, Sand, Gravel
Ditches and Culverts
Rene St. Amour
Tel. 525-3305
16-8p

Will do
Custom Plowing and Discing

Roger Massie
1-514-269-2070
18-3p

ALEXANDRIA
FORMWORKS
Specializing in
Cement Foundations
Tel. 525-2982
R.R. 4, Alexandria, Ont.
Andre Cuerrier, Prop.
19-4c



Bourdon
Aluminum
Siding
Eaves—Eavestroughs
Fascia—Shutters
Steel Siding—Colorlock
FERNAND BOURDON
Alexandria, Ontario
Tel: 525-1906
14-tf

BROCKVILLE
MEMORIALS
MONUMENTS
Brockville 342-4505
Winchester and Area
Bruce Campbell 774-3642
Ross McConnell 774-3514
Cemetery Lettering 9-tf

TOPSOIL
PITRUN
CRUSHED GRAVEL
SAND
also
TRUCK and BACKHOE SERVICE
Rene Lacombe
Tel. 525-2748
R.R. 5, Alexandria
19-4p

DON CONROY
& SON
Septic Tank Cleaning
Repair and Insulation
Call 931-1108
931-1527
Summerstown, Ont.
18-tf

Services Offered

WE install carpets, cushion floor, tile, etc. Tel. 525-1397 between 5 and 6 p.m. 17-4p

SHARPENING of scissors and clipper blades. Tel. Lancaster 347-2652. 14-13p

BANQUETS, weddings, mixed parties, wedding and birthday cakes. Catering. Mrs. Louise Shott, Tel. 527-5776. 3-tf

Notice

NOTICE TO CREDITORS
IN THE MATTER OF THE ESTATE OF LEO MAJOR, LATE OF THE TOWNSHIP OF LANCASTER, IN THE COUNTY OF GLENGARRY, RETIRED LABORER

TAKE NOTICE that all persons having claims against the Estate of Leo Major, Retired Laborer, who died on or about the 4th day of November, 1979, are hereby required to send full particulars of their claims to the undersigned Solicitors on or before the 28th day of May, 1980, after which date the Estate will be distributed, having regard only to the claims of which notice shall then have been received.

DATED at Alexandria, Ontario, this 2nd day of May, 1980.

MARIE MAJOR, executrix,
by her Solicitors
Lefebvre, Bellefeuille
Barristers & Solicitors
39 Main Street North
Alexandria, Ontario
K0C 1A0
19-3c

In the Supreme Court of Ontario
IN BANKRUPTCY
IN THE MATTER OF THE BANKRUPTCY OF MARTIN GEORGE WYLIE AND MARY ROSE DENISE WYLIE RESIDING IN THE TOWNSHIP OF LOCHIEL, IN THE PROVINCE OF ONTARIO, FARMERS

NOTICE IS HEREBY GIVEN THAT Martin George Wylie and Mary Rose Denise Wylie residing in the Township of Lochiel, in the Province of Ontario, Farmers, made an Assignment on the 23rd day of April, 1980; that the first meeting of creditors will be held on Friday, the 23rd day of May, 1980, at the hour of 1:00 o'clock in the afternoon, at the Office of Mr. S. J. Manley, the Official Receiver, Federal Building (Post Office), Basement Conference Room, Sydney Street, in the City of Cornwall, in the Province of Ontario.

DATED AT Cornwall, this 1st day of May, 1980.

B. E. Comrie & Co. Inc.
P.O. Box 1810
15 Fifth Street West
Cornwall, Ontario
Bryson E. Comrie, C.A.
Trustee
19-1c

NOTICE TO CREDITORS AND OTHERS
IN THE MATTER OF THE ESTATE OF NORMAN ANDREW MacDONALD, LATE OF THE TOWNSHIP OF LOCHIEL, IN THE COUNTY OF GLENGARRY, RETIRED CARPENTER, DECEASED.

TAKE NOTICE that any persons having any claim against the Estate of Norman Andrew MacDonald, who died on or about the 29th day of November, 1979, are hereby required to send full particulars of their claim to the undersigned Solicitor, on or before the 21st day of May, 1980, after which date the Estate shall be distributed, having regard then only to such claims as shall have been received.

DATED at Cornwall, Ontario, this 25th day of April, 1980.

Duncan J. MacDonald, Q.C.
126 Sydney Street,
Cornwall, Ontario.
Solicitor for the Administrator
18-3c

Tenders

The Father Gauthier Recreation Association invites sealed tenders, clearly marked as to contents for the 1980 caretaking job of the Lochiel Soccer Field.
Tenders to be in the hands of the undersigned by

May 12, 1980

Lowest or any tender not necessarily accepted.
Peggy Hay
RR#1, Alexandria 18-2c

The Father Gauthier Recreation Association invites sealed tenders clearly marked as to contents for the 1980 canteen concession at the Lochiel Soccer Field.
Tenders to be in the hands of the undersigned by

May 12, 1980

Lowest or any tender not necessarily accepted.
Peggy Hay,
RR#1, Alexandria 18-2c

Notice

NOTICE TO CREDITORS
IN THE ESTATE OF PRABHAKAR GOPAL VAIDYA, late of Apple Hill, in the Township of Kenyon, in the County of Glengarry, deceased.

All persons having claims against the Estate of Prabhakar Gopal Vaidya, late of Apple Hill, in the Township of Kenyon, in the County of Glengarry, who died on or about the 21st day of December, 1979, are hereby notified to send particulars of same to the undersigned on or before the 6th day of June, 1980, after which date the Estate will be distributed, with regard only to the claims of which the undersigned shall have notice, and the undersigned will not be liable to any person of whose claim they shall not then have notice.

DATED at Cornwall, this 28th day of April, 1980.

Nalini Vaidya,
Administratrix,
by her solicitor,
Richard W. Parisien,
214 Marlborough Street N.,
Cornwall, Ontario
19-3c

NOTICE TO CREDITORS
IN THE ESTATE OF LUELLA BLANCHE WILLARD
All persons having claims against the estate of Luella Blanche Willard, late of the Village of Maxville, in the County of Glengarry, widow, who died on or about the 17th day of January, 1980 are hereby notified to send full particulars of their claims to the under-named on or before the 21st day of May, 1980, immediately after which date the assets of the deceased will be distributed among the parties entitled thereto, having regard only to claims of which the Administratrix shall then have notice.
Dated at Cornwall, Ontario this 14th day of April, A.D. 1980.

Adams, Sherwood
Barristers & Solicitors
305 Second Street East
Cornwall, Ontario
Solicitors for the Administratrix
17-3c

NOTICE TO CREDITORS
IN THE MATTER OF THE ESTATE OF PHILIAS MENARD, LATE OF THE VILLAGE OF LANCASTER, COUNTY OF GLENGARRY, RETIRED FARMER, DECEASED.

TAKE NOTICE that all persons having claims against the estate of Philias Menard, who died on or about December 20, 1979, are hereby required to send full particulars of their claims to the undersigned solicitors, on or before the 28th day of May 1980, after which date the estate will be distributed, having regard only to the claims of which notice shall then have been received.

DATED at Alexandria, Ontario, this 28th day of April, 1980.

Macdonald & Aubry
Box 1000
Alexandria, Ontario
Solicitors for the Administrator
18-3c

Hospital auxiliary involved in mock disaster plan

by Barbara Menard

Another current activity of our Auxiliary will be getting involved in the hospital's Mock Disaster Plan Program. One never knows when a major catastrophe or disaster might occur. The hospital is planning a Mock Disaster and auxilians who are willing to volunteer their services in the event of a tragedy should contact Marion (525-2329). At this time we would like to set up a telephone chain so that as many people as possible could be phoned in as short a time as possible to aid in a disaster. This is not such an "imaginary" program when you think of recent disasters even in Ontario where volunteer help was available.

Member dues are "due" and payable—as of the end of March we had 117 paid-up members. Dues may be paid to your local area convener, the Gift Shop, or the Membership Convener, Marj Crowley.

Again, March was our month to host the monthly birthday party at the Community Nursing Home. Many thanks to Rae Spooner (the convener), to Denise Gallant (who made the corsages for the birthday people), to the ladies who baked the delicious cake, and to the others who helped in any way.

Volunteers—we still need more help especially in the Continuing Care section. Call Eve Broomhall (525-3872) if you have a few extra hours. Tours of the hospital itself for those of you who are interested can be arranged through Marion Armstrong. Those of you who have worked at the hospital recently will have seen the bright new smocks compliments of Jerry Adams, our administrator.

A special invitation has been sent to our Auxiliary women and friends from the Canadian Cancer Society. There will be a Breast Self Examination Teaching Clinic at GMH on Friday, May 23 from 2-5 p.m. and 7-9 p.m. This clinic is free of charge and will be conducted by nurses who will teach the techniques; Dr. Varma will be the medical advisor. Films will also be shown. Women are strongly urged to attend and those attending are asked to wear a white blouse buttoning down the front (this will save on hospital gowns).

GIVE RESEARCH A CHANCE. PLEASE GIVE.

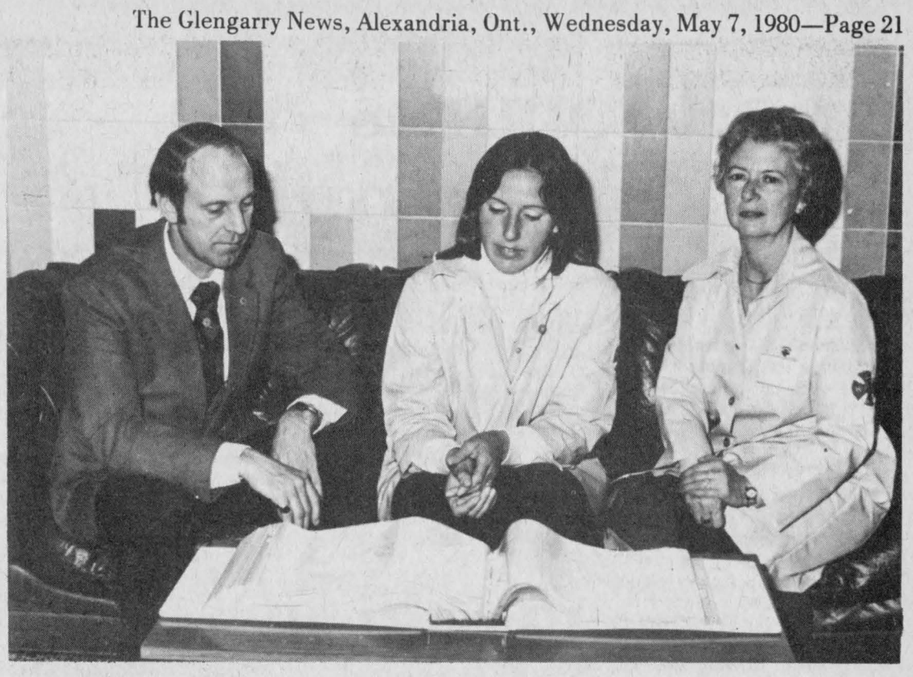

IN MEMORY OF LOVED ONES—The Memorial Book at Glengarry Memorial Hospital has been taken over by the ladies of the hospital auxiliary and they will be accepting names to be placed in the book as a tribute to loved ones. From left are Administrator Gerry Adams, Convener Joyce Gravelle and President Marion Armstrong. (Staff photo—Brian Filion)

Memorial book transferred

by Joyce Gravelle

With the approval of the Hospital Administrator, the Auxiliary of the local Glengarry Memorial Hospital is pleased to announce we will now administer the "In Memoriam" Fund. This special fund will remain separate from the general funds of the Auxiliary. Monies realized from this fund will be used to purchase life saving or supporting equipment and or articles for patient comfort.

A contribution to the "In Memoriam" Fund is a special way to express sympathy to the bereaved family or to perpetuate the memories of loved ones in the lives of others who may benefit.

Names of persons to whom these tributes are made are recorded in the "In Memoriam" book which will be on display at the hospital.

Donations may be made through the funeral homes in Alexandria, Maxville, Lancaster and Vankleek Hill; at the hospital gift shop; they may be sent directly to the "In Memoriam" Fund Chairman at the hospital; or a phone call to the Chairman (Joyce Gravelle) at 525-1652 will take care of your donation request. appropriate donor cards will be sent to the bereaved family.

All donations to this fund are income tax deductible and official receipts will be forwarded immediately upon receipt of Government certification which is expected imminently.

Erratum

The report of the figure skating finals should have read that Natalie Larocque received the trophy for the most deserving student in Junior Figure Skaters, not Natalie Ranger.

McRAE'S
Custom Fencing
347-2965
17-28c

KVERNELAND
for plows.
Big plow.
Big performance.
Big value.
PLOW PARTS IN STOCK
Robertson Equipment
3058 Pitt St.
Cornwall • 932-2841
19-6c

Don't forget Mom
On Mother's Day, May 11
Buy her flowers at

OPEN SUNDAY, MAY 11 10 a.m. to 1 p.m.
Alexandria Florist
13 Main St. N., Alexandria Tel. 525-3852
18-2c

Notice

NOTICE TO CREDITORS AND OTHERS

IN THE MATTER OF THE ESTATE OF MARY PERCY ROSS-ROSS, LATE OF THE TOWNSHIP OF LANCASTER, IN THE COUNTY OF GLENGARRY, WIDOW, DECEASED.

TAKE NOTICE that all persons having any claim against the Estate of Mary Percy Ross-Ross, who died on or about the 1st day of January, 1980, are hereby required to send full particulars of their claim to the undersigned Solicitor, on or before the 28th day of May, 1980, after which date the Estate shall be distributed, having regard then only to such claims as shall have been received.

DATED at Cornwall, Ontario, this 2nd day of May, 1980.

Duncan J. MacDonald, Q.C.
126 Sydney Street,
Cornwall, Ontario
Solicitor for the Executrix
19-3c

NOTICE TO CREDITORS AND OTHERS

IN THE MATTER OF THE ESTATE OF NEIL ALEXANDER MacLEOD, OF THE TOWNSHIP OF LOCHIEL, IN THE COUNTY OF GLENGARRY, FARMER, DECEASED.

TAKE NOTICE that any persons having any claim against the Estate of Neil Alexander MacLeod, who died on or about the 3rd day of March, 1980, are hereby required to send full particulars of their claim to the undersigned Solicitor, on or before the 21st day of May, 1980, after which date the Estate shall be distributed, having regard then only to such claims as shall have been received.

DATED at Cornwall, Ontario, this 25th day of April, 1980.

Duncan J. MacDonald, Q.C.
126 Sydney Street,
Cornwall, Ontario
Solicitor for the Executors.
18-3c

NOTICE TO CREDITORS AND OTHERS

IN THE MATTER OF THE ESTATE OF FRANCIS E. R. FITZPATRICK, LATE OF THE VILLAGE OF LANCASTER, IN THE COUNTY OF GLENGARRY, RETIRED FIREMAN, DECEASED

TAKE NOTICE that all persons having any claim against the Estate of Francis E. R. Fitzpatrick, who died on or about the 3rd day of October, 1979, are hereby required to send full particulars of their claim to the undersigned Solicitor, on or before the 28th day of May, 1980, after which date the Estate shall be distributed, having regard then only to such claims as shall have been received.

DATED at Cornwall, Ontario, this 2nd day of May, A.D. 1980.

Duncan J. MacDonald, Q.C.
126 Sydney Street,
Cornwall, Ontario
Solicitor for the Executrices
19-3c

Notice

NOTICE TO CREDITORS AND OTHERS

IN THE MATTER OF THE ESTATE OF GEORGE HARVEY PHILLIPS, LATE OF THE TOWNSHIP OF KENYON, IN THE COUNTY OF GLENGARRY, MAIL COURIER, DECEASED.

TAKE NOTICE that any persons having any claims against the Estate of George Harvey Phillips, who died on or about the 8th day of February, 1980, are hereby required to send full particulars of their claim to the undersigned Solicitor, on or before the 21st day of May, 1980, after which date the Estate shall be distributed, having regard then only to such claims as shall have been received.

DATED at Cornwall, Ontario, this 25th day of April, 1980.

Duncan J. MacDonald, Q.C.
126 Sydney Street,
Cornwall, Ontario
Solicitor for the Administrator
18-3c

NOTICE TO CREDITORS AND OTHERS

IN THE MATTER OF THE ESTATE OF SARAH ANN KERR, LATE OF THE TOWNSHIP OF KENYON, IN THE COUNTY OF GLENGARRY, SPINSTER, DECEASED.

TAKE NOTICE that any persons having any claim against the Estate of Sarah Ann Kerr, who died on or about the 30th day of October, 1979, are hereby required to send full particulars of their claim to the undersigned Solicitor, on or before the 21st day of May, 1980, after which date the Estate shall be distributed, having regard then only to such claims as shall have been received.

DATED at Cornwall, Ontario, this 25th day of April, 1980.

Duncan J. MacDonald, Q.C.
126 Sydney Street,
Cornwall, Ontario
Solicitor for the Administrator
18-3c

NOTICE TO CREDITORS AND OTHERS

IN THE MATTER OF THE ESTATE OF RAYMOND MAHEU, LATE OF THE TOWNSHIP OF LANCASTER, IN THE COUNTY OF GLENGARRY, RETIRED LABORER, DECEASED.

TAKE NOTICE that any persons having any claim against the Estate of Raymond Maheu, who died on or about the 7th day of November, 1979, are hereby required to send full particulars of their claim to the undersigned Solicitor, on or before the 21st day of May, 1980, after which date the Estate shall be distributed, having regard then only to such claims as shall have been received.

DATED at Cornwall, Ontario, this 25th day of April, 1980.

Duncan J. MacDonald, Q.C.
126 Sydney Street,
Cornwall, Ontario
Solicitor for the Administrator
18-3c

Notice

NOTICE TO CREDITORS

IN THE MATTER OF THE ESTATE OF ORPHISE CARRIERE, LATE OF THE TOWNSHIP OF LANCASTER, COUNTY OF GLENGARRY, WIDOW, DECEASED.

TAKE NOTICE that all persons having claims against the estate of ORPHISE CARRIERE, who died on or about April 4, 1980, are hereby required to send full particulars of their claims to the undersigned solicitors, on or before the 24th day of May 1980, after which date the Estate will be distributed, having regard only to the claims of which notice shall then have been received.

DATED at Alexandria, Ontario, this 24th day of April 1980.

MACDONALD & AUBRY,
Box 1000,
Alexandria, Ontario
K0C 1A0
Solicitors for the Executors
18-3c

NOTICE TO CREDITORS AND OTHERS

IN THE MATTER OF THE ESTATE OF CLIFFORD McDONALD, LATE OF THE TOWNSHIP OF KENYON, IN THE COUNTY OF GLENGARRY, LABORER, DECEASED.

TAKE NOTICE that any persons having any claim against the Estate of Clifford McDonald, who died on or about the 19th day of February, 1980, are hereby required to send full particulars of their claim to the undersigned Solicitor, on or before the 21st day of May, 1980, after which date the Estate shall be distributed, having regard then only to such claims as shall have been received.

DATED at Cornwall, Ontario, this 25th day of April, 1980.

Duncan J. MacDonald, Q.C.
126 Sydney Street
Cornwall, Ontario
Solicitor for the Administrator
18-3c

Notices

NOTICE TO CREDITORS

IN THE MATTER OF THE ESTATE OF MIECZYSLAW IWANKIEWICZ LATE OF THE TOWNSHIP OF CHARLOTTENBURGH, IN THE COUNTY OF GLENGARRY, RETIRED CIVIL ENGINEER

TAKE NOTICE that all persons having claims against the Estate of Mieczyslaw Iwankiewicz, Retired Civil Engineer, who died on or about the 22nd day of March, 1980, are hereby required to send full particulars of their claims to the undersigned Solicitors on or before the 28th day of May, 1980, after which date the Estate will be distributed, having regard only to the claims of which notice shall then have been received.

DATED at Alexandria, Ontario, this 30th day of April, 1980.

LEA IWANKIEWICZ,
executrix,
by her solicitors
Lefebvre, Bellefeuille
39 Main Street North
Alexandria, Ontario
K0C 1A0
19-3c

FOXLAND NEW OPREE
COUNTRY DANCE PARTY
featuring
RON McMUNN
and
HONEY WEST
SATURDAY, MAY 24
at 8:30 p.m.
Maxville and District Sports Complex
Tickets: Advance $4 Door $5
Licensed under LLBO
Tickets available at the Complex or Home Hardware in Maxville
Dick's Place, North Lancaster—Alexandria IGA and J.V. Guindon Ltd., Apple Hill
All proceeds to go to Maxville and District Sports Complex

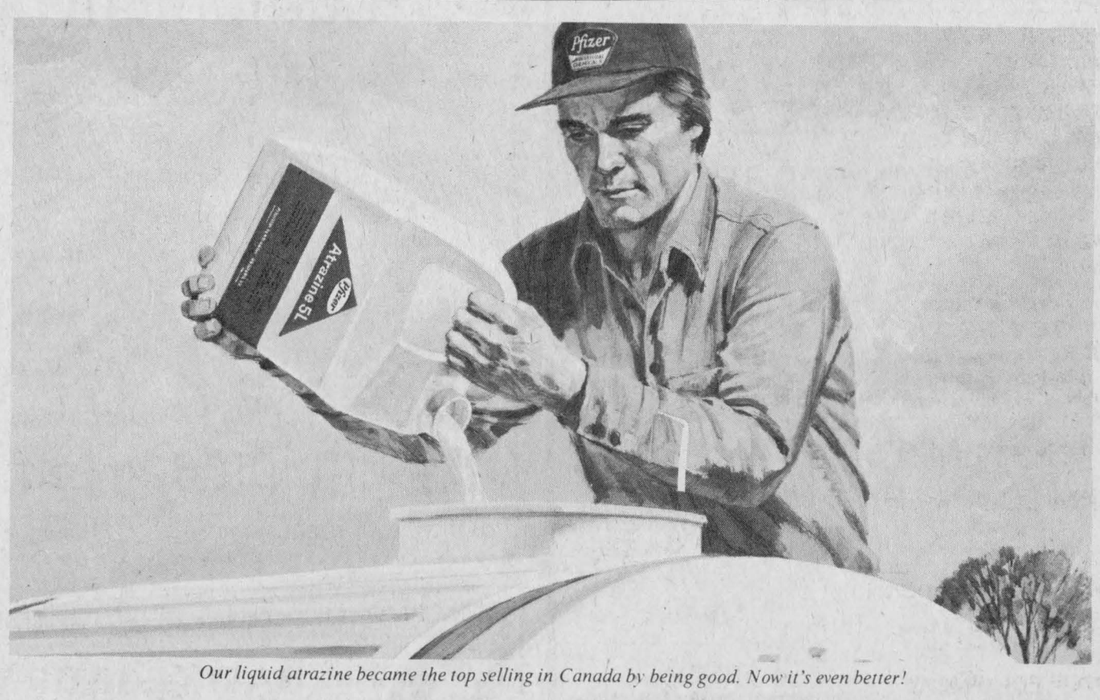

Our liquid atrazine became the top selling in Canada by being good. Now it's even better!

Pfizer liquid Atrazine makes your job just a little easier...

...while it makes your kind of farming a little less of a gamble.

Because you know exactly what you're getting with our Atrazine 5L.
Sure, you can buy five pounds active Atrazine as a powder... but when you look at the extra convenience and the extra *quality* you get with our liquid, why risk working with a powder?

Faster. Cleaner. Easier.
With our liquid there is no problem with freezing or settling out, measuring is easier, no pre-mixing, no dust, no plug-ups in the sprayer, and no foreign matter.

None.

Our liquid is screened eight times before it's packed!

The best is even better.
And this year it's even finer. Particles are 37% smaller than last year.

That makes it flow faster.

Smaller particle size... greater flowability...we're so confident of the high quality of our liquid, we pack a money-back guarantee in every case.

So why gamble?

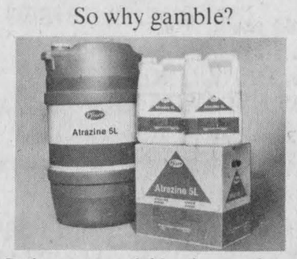

A Rieke spout available when you buy 25-gal. plastic drums. Ask your dealer how you can earn a Rubbermaid measuring pail—while stocks last!

WIN A GEORGE WHITE T-290 SPRAYER.
On the back of the money-back guarantee is a free entry form.

Pfizer
Agricultural Chemicals Division,
1 Wilton Grove Road,
London, Ontario N6A 4C6
Telephone (519) 681-2173

Contact your local dealer:

Bainsville Fertilizer
Bainsville, Ontario
Tel. 347-2554, 347-3521

Weldon McIntosh
Dunvegan, Ontario
Tel. 524-5517

Alderic Bray
Moose Creek, Ontario
Tel. 538-2227

Paul Rozon
Williamstown, Ontario
Tel. 347-3215

Food forums are open to the public

BY Mary Michels,
Home Economist

Are you feeling a little run down lately? Do you feel that you need some inspiration when it comes to meal preparation? If your answer is yes to both of these questions, then why not join us at a food forum entitled "Common Sense Nutrition".

The importance of food in relation to health will be stressed; also, useful shopping tips to help stretch your shrinking food dollar.

The audience will participate in fun filled activities and group discussions. Suggestions will be given for adding variety to your meals, menu planning and budgeting. Several food demonstrations will also be included in the evening presentations.

Just think of all the new ideas you will collect! Get involved, meet people, have fun and learn at the same time. Become a healthier, happier "You".

The programs are scheduled for the following dates, times and places. On Tuesday, May 13, at 7:30 p.m., we will be convening at the Morrisburg Civic Centre, Morrisburg, Ontario. Roxmore Public School, Avonmore, will be our location for Wednesday, May 14, at 7:30 p.m. The final evening presentation will be at 7:30 p.m. on Thursday, May 15, 1980, at the Sacred Heart Catholic Church Hall (downstairs), in Alexandria.

Everyone is welcome at these presentations and there is a free admission. Free recipe pamphlets and other related material will be passed out to those in attendance.

Learned about syrup

by Carol-Ann Larocque

On April 7, the Glengarry Conservation Club held its second meeting at Murray Howes' sugar bush. A few things we learned are: trees with large crowns are the best sap producers and with a diameter of 10 inches. The guidelines are 10" to 14" diameter—1 tap, 15" to 19"—2 taps, 20" to 24"—3 taps and over 24"—4 taps. The tap hole should be three inches deep and sloping down to the inside of the tree to ensure proper drainage.

Sap is a perishable product and should be treated with the same amount of care as milk is. Sap kept too long before being processed will turn sour in warm weather. When boiling the sap a foam may rise on top. By sprinkling several drops of cooking oil on the foam it will disperse.



HAVE TO SHARE THIS ONE—Rene Lefebvre, left, and Marc Gareau, right, both had a hand in earning the best goalie award in the Glengarry News Cup series. Here they are presented with the Glengarry Sports Shop Trophy by Gerry Simpson.
(Photo—Mervyn MacDonald)

Glen Nevis man dies

An aged and highly respected resident of Glen Nevis, Eugene Maheu died unexpectedly on Friday, April 25 in Glengarry Memorial Hospital.

Born in St. Telesphore 86 years ago he was the son of the late Alexander Maheu and his wife, Marie Beauchamp. Throughout his lifetime he lived at Glen Nevis where he was caretaker at the church for many years.

He leaves to mourn his wife, the former Josephine Montreuil, four sons and six daughters: Hector, Maurice and Margaret, Mrs. Peter Ivanski all of Toronto; Albert of Green Valley, Walter of Iroquois Falls, Florida, Mrs. Achille Ricard of Gatineau; Agnes, Mrs. Wilfred Goulet of Ste. Anne de Bellevue; Claire, Mrs. Germain Cholette of Alexandria; Pauline, Mrs. Marcel Quesnel of Coteau and Cecile, Mrs. Les Craig of Vancouver.

The funeral was held on Monday, April 28 in St. Margaret of Scotland Church, Glen Nevis with Reverend Withold Mazurkiwiecz officiating. Burial was in the parish cemetery.

Pallbearers were: Richard Maheu, Gerald Ivanski, Denis Cholette, Claude Maheu, Patrick Quesnel and Marcel Goulet.



WELL EARNED—Ewen McCormick, left, receives the John Guindon Memorial Trophy for best defenceman in the Glengarry News Cup series from Recreation Manager Mike Depratto. (Photo—Mervyn MacDonald)

"We're the Nobody that undersells Everybody"
HOUSE OF LIGHTING
Wholesale and Retail Lighting Fixtures
Also Evening Appointments
Tel. 534-2912 26-tf
16 Johnson Crescent Long Sault, Ont.

THE LAW FIRM OF
Adams, Sherwood & Swabey
is pleased to announce the opening of a
BRANCH OFFICE
Main Street, Moose Creek
Jacques O. Leduc
will be in attendance Thursdays
from 1:00 to 6:00 p.m.
538-2445

FM STEREO CFLG 104.5
SHOP ALEXANDRIA AND WIN
A TRIP FOR TWO VIA CP Air TO THE CANADIAN ROCKIES

ITINERARY:
Day 1—Jet to Calgary. One night in Calgary.
Day 2—Tour of Calgary, then on to Banff for two nights
Day 3—Banff Tour
Day 4—Banff to Vancouver on VIA Rail. One night on train
Day 5—Vancouver two nights
Day 6—Vancouver City tour
Day 7—Vancouver/Victoria via coach and ferry. Two nights Victoria
Day 8—Victoria City Tour and Tour of Butchart Gardens
Day 9—Fly Home

You will receive a free entry coupon with every purchase made at participating merchants listed below. Main Draw June 27, 1980.

PARTICIPATING MERCHANTS:
BARBARA'S STORE
THE BOOTIQUE
CANADIAN TIRE STORE
GLENGARRY FLOWERS
GLENGARRY MOTOR SALES LTD.
GLENGARRY PHARMACY (ALEXANDRIA)
GLENGARRY PHARMACY (LANCASTER)
THE HUB OF GLENGARRY RESTAURANT
I.G.A.
LALONDE LADIES' WEAR & FURNITURE
MARCEL T.V.-FURNITURE LTD.

CONTEST RULES:
1) No immediate families of participating merchants—C.P. Air, or CFLG-FM are eligible to win.
2) Entries must be deposited at one of the above stores.
3) 20 entries are selected each week (total of 160) and are eligible for the Grand Prize drawn on June 27, 1980 at the Hub Restaurant.
4) Prize must be accepted as stated and subject to availability.
5) Prize cannot be redeemed for cash.
6) Winner must answer a skill testing question. 19-8c

Get Your Entry Coupon Today

SCOTTISH SUPPLIES
•Music Books
•Bagpipes and Reeds
•Records, etc.
CORONET CAMERA SHOP
124 Pitt, Cornwall
932-1664 13-tf

Adrien Menard Electric Inc.
ELECTRIC MOTOR REPAIRS
11 Mill Square Tel. 525-2173
Service of water pumps
Repair of Sunbeam cow clippers
Sales of Jacuzzi and Beatty jet pumps
51-tf

Guaranteed 5-year Investment
13¾%
We can also pay interest monthly on amounts of $5,000 or more at 13 1/2%
No fee of any kind charged
(Member: Canada Deposit Insurance)
LOCAL AGENT:
RAYMOND ROCHON
132 Main St. S. Alexandria, Ont.
Tel. 525-2047 19-tf

We invite you to visit us for
Tillage and Hay Equipment Specials
Special Interest Rates on on All New Equipment
14.9%
V & H Equipment Ltd.
Highway 34, Lancaster Tel. 347-2431

VOYAGE EN GROUPE AVEC ACCOMPAGNATEUR
DE — FROM
HAWKESBURY
ST-ISIDORE
CORNWALL
ATLANTIC CITY
DEPART SAMEDI 19 JUILLET
DEPARTURE SATURDAY JULY 19
8 JOURS DAYS
PRIX PAR PERSONNE • PRICE PER PERSON
ROOM FOR • CHAMBRE A
4 PERSONS / 4 PERSONNES $239. U.S. OU — OR $279. CAD.
3 PERSONS / 3 PERSONNES $259. U.S. OU — OR $299. CAD.
2 PERSONS / 2 PERSONNES $299. U.S. OU — OR $335. CAD.
ET EXCURSION DE 1 JOURNEE PLUS FULL DAY EXCURSION A — TO
Wildwood

VOYAGES Maurice Rozon TRAVEL INC
CENTRE D'ACHAT ROZON SHOPPING CENTRE
856, rue ABERDEEN Street
HAWKESBURY, ONTARIO, CANADA K6A 2R4
(613) 632-7701-6739-8860-6921

Surface application or shallow incorporation.
It's your choice with Lasso®.

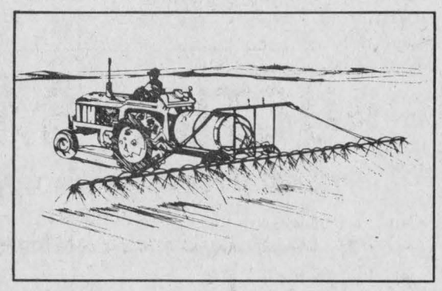
Surface application

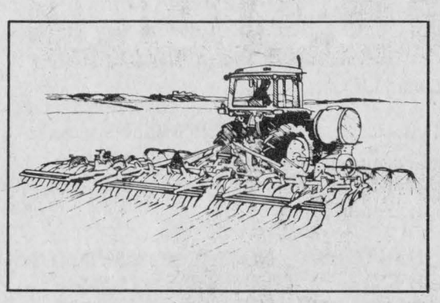
Shallow incorporation

Lasso® herbicide by Monsanto is usually surface applied before the crop emerges. Some farmers, however, prefer to incorporate their herbicides, and Lasso fits the bill.
"Shallow" is the key word.
Lasso should be **shallowly** incorporated, prior to planting corn or soybeans. First, broadcast Lasso; then thoroughly incorporate it into the **top two inches** of soil. To make sure the incorporation is shallow, set your disc or cultivator to work the soil to a maximum depth of four inches. **Shallow incorporation of Lasso plus atrazine suppresses yellow nutsedge in corn.**
To suppress yellow nutsedge for six to eight weeks, shallowly incorporate Lasso plus atrazine (mixed at new labelled rates) before planting. Suppressing yellow nutsedge with Lasso plus atrazine gives your corn the chance to become established without nutsedge competition that can hurt your yield.

Whether you surface apply or shallowly incorporate, you get outstanding grass control with Lasso.
Lasso consistently controls annual grasses in corn and soybeans. With excellent crop safety. And **no** carryover. And you can surface apply Lasso **or** shallowly incorporate it. Because it's **your** choice, with Lasso.



Monsanto

Monsanto Canada Inc.
Montreal, Toronto, Winnipeg,
Regina, Calgary, Vancouver.
Always read and follow the label directions for Lasso.
Lasso® is a registered trademark of Monsanto Company.
©Monsanto Company, 1980. LN-IN-4/80

HIGGINSON
Farm Supplies Ltd.
Farm & Consumer Products
Sales Manager: Lyle Miller 18-tf
Parts Manager: Bob Periard
Box 280 Maxville, Ont. 613-527-3126

Bilingual Auctioneering Service

For the most efficient and advanced methods of dispersing your complete farm, cattle or household goods, and to receive the "Top Dollar" from your auction, contact:

Ian Cumming & Associates

Experience..... New Methods

Lancaster, Ontario Tel. 613-347-3423 Call Collect
13-10c

The Village of Maxville

NOTICE

The Hydro Electric Commission of the Village of Maxville wishes to inform consumers that Hydro rates will increase by 18.8% effective July 1, 1980. Rate subject to Ontario Hydro approval.

19-1c

RE-OPENING
of
LES ENCANS
ST. TELESPHORE
Thursday, May 10
We buy and sell all kinds of merchandise and antiques
Avila Carriere
269-2403 18-2c

MORNING
AUCTION SALE
in the Village of Dalkeith
Saturday, May 17
at 10:00 a.m.

FURNITURE AND ANTIQUE ITEMS
TERMS—CASH

Mansel M. Hay, Auctioneer, Dalkeith, Ont. Tel. 874-2597, 874-2589
Mrs. W.R. MacLeod, Prop.
19-1c

AUCTION SALE
FURNITURE AND ANTIQUES
Main Street, Maxville, Ontario
Estate of Late Dora MacDougall
Thursday Evening May 8
at 6:30 p.m.
TERMS—CASH

Mansel M. Hay, Auctioneer, Dalkeith, Ont. Tel. 874-2597
Hugh Fisher, Executor, Maxville, Ont.
19-1c

Invitation to Tender
Glen-Stor-Dun Lodge
1-year contract for the following:
Dairy Products
Bakery Products
Eggs

Particulars are to be obtained from the undersigned:
Mr. Paul Peterson (C.C.D.C.)
Dietary Department Supervisor
Glen-Stor-Dun Lodge
1900 Montreal Road, Cornwall, Ont. 19-1c
Tel. 933-3384
Quotations must be submitted by June 1, 1980

AUCTION SALE
FURNITURE, ANTIQUES AND SHOP EQUIPMENT
In the Village of Monkland, south of the intersection
Saturday, May 10
at 10:30 a.m.
TERMS—CASH

Mansel M. Hay, Auctioneer, Dalkeith, Ont. Tel. 874-2597
Estate of late Harry Robinson
19-1c

AUCTION SALE
Furniture, Antiques
Estate of Mr. and Mrs. Henri Lalonde
at the residence of Rosaire Therien
2577 Rue Principale
Ste. Justine de Newton
Vaudreuil County
Saturday, May 10
10 a.m.
Terms—Cash
Lunch Available
Marcel Major, Auctioneer, North Lancaster, Ont. Tel. (613) 347-2955. 19-1c

---

COMPLETE DISPERSAL
of the Holstein herd of
ERNEST SAUER
Alexandria, Ontario
will be held at
FAWCETT'S SALE ARENA
Winchester
FRIDAY, MAY 16
Note Time:
7:00 p.m.

24 purebred Holstein cows, 11 high quality grade cows, 15 purebred open heifers and calves, five grade heifers. This herd is classified and on supervised D.H.I.A. Will be classified again before sale.

This is a top herd of good dairy cows with high production, sired by and bred to E.B.I. sires.

Free Listed for Brucellosis

ALSO SELLING: 20 added consignments, mostly springing or fresh, mostly free listed, two service age bulls.

FAWCETT BROTHERS
Sales Managers
Ralph 774-5710 Allison 774-3610

AUCTION SALE
HOUSEHOLD EFFECTS AND ANTIQUES
East Side of Lancaster Village, Hwy. No. 2
Saturday, May 17
at 10:30 a.m.

3-pce. living room set; antique sideboard; cedar chest; rocking chair; antique clothes tree; antique radio (1923); color Phillips TV; 10-speed Raleigh bike; alpaca skin rug; Phillips tape recorder; Bell and Howell projector; stereo and speakers; Olivetti electric typewriter; 5 portable baseboard heaters; 2 black and white TV's; electric fan, 20'', new; humidifier; lamps; tables; chairs; oil paintings; office desk; steel filing cabinet; tools; dishes; knick knacks; kitchen appliances; sealers; garden tools; wood stove and accessories; and much more!

TERMS—CASH

Duncan MacArthur, Auctioneer, Tel. 347-3472
Brian McCarthy, Proprietor, Lancaster
19-1c

AUCTION SALE
FURNITURE AND ANTIQUES
60 Union Street, Vankleek Hill
Saturday, May 17
at 1:00 p.m.

9-pce. oak dining room set, round extension table with center pedestal, china cabinet and 6 matching chairs; crystal cabinet; color television; several rocking chairs; dropleaf table; gingerbread clock; chesterfield; small desk; kitchen chairs; Norge refrigerator; 4-burner electric stove; selection of dishes; beds; dressers; washstands; chests of drawers; matching wooden bed, night tables and chest of drawers; antique blanket box; parlor table; quilts; blankets; washing machine; good selection of shed articles; broad axe; child's light chair; pressed back chairs; candle molds; trunks; luggage commode; and many articles too numerous to mention.

House has been sold
TERMS—CASH

Mansel M. Hay, Auctioneer, Dalkeith, Ont. Tel. 874-2589
Estate of late Kenneth MacCaskill

AUCTION SALE
Brown's Auction Centre
Cornwall Centre Road
Wed. evening May 14
at 6:30 p.m.
A Large Selection of Woodworking Equipment and Tools—Also Mechanic's Tools
Tools to be sold the same evening as the storage furniture from St. John's Furniture as advertised

A partial listing of tools: lathe and wood chisels; jointer with motor; planer with motor; jigsaw with motor; drill press; sander; grinder with motor; Black and Decker dual action sander; sander belts; Black and Decker 3/8 2-speed drill; Custom Craft jigsaw; sabre saw; Black and Decker 7 1/2'' circular saw; Black and Decker router; 2 mitre boxes, one wood, one plastic; large vise; bench vise; propane torches; steel tool box; chisels, all kinds; wrench set, open end and box end; saws, all kinds; many other tools too numerous to mention. All in excellent condition.

Plan to Attend
TERMS—CASH
Auctioneers
R. Harold Brown and Robert Brown
932-7925 and 932-8736 19-1c

AUCTION SALE
Monday, May 12, 1980
12 Noon Sharp
Sale on the farm of Brian Leahy, Lancaster, Ontario, 2 miles north of Lancaster and 1½ miles east at old sale barn. Watch for signs.
HOLSTEIN CATTLE, MACHINERY, STABLE EQUIPMENT, FEED, HOUSEHOLD EFFECTS, CAR AND TRUCK AND FARM

CATTLE: 35 milk cows consisting of 6 springing and remainder fresh in February and March; 7 yearling heifers; 9 heifer calves. This is a good dairy herd of cattle with a 14,000 lb. herd average.

Free Listed

MACHINERY: David Brown 990 diesel tractor, loader and hydraulic bucket; David Brown 950 diesel tractor, complete with loader; Leyland 344 diesel tractor, excellent condition; John Deere 11 ft. disc on rubber; New Holland 479 9 ft. haybine, 2 years old; New Holland 69 hay baler; New Idea hay mower; New Idea side rake on rubber; two hay wagons; New Holland No. 357 grinder-mixer, 2 years old, good as new; Massey No. 35 pull-type combine; Allied automatic stooker, hydraulic driven; bale forks; Allied 7 ft. snow blower with auger; Danusen post hole digger; fertilizer spreader; chain harrows; Kverneland 3 furrow automatic reset plow; Ford 612 forage harvester with corn and grass heads; 3 water tanks; roller; drag disc; 3 pt. hitch cultivator; John Deere 2 row corn planter; 50 gal. weed sprayer; 3 furrow drag plow; Massey Harris side rake; New Holland 100 bu. manure spreader; Cockshutt 3 furrow hydraulic plow; box trailer on rubber; 20 ft. grain auger and motor; 30 ft. pipe elevator and 15 ft. pipe elevator, both with motors; good sloop sleighs; Massey cream separator; good fanning mill with motor.

STABLE EQUIPMENT: Surge 2" pipeline for 40 cows with automatic wash and 4 units; 3 Surge Tru-Test milk meters, meters and pipeline 1 year old; Milkkeeper 44 can bulk tank; 2 Surge pail milkers; Surge milker pump and motor.

FEED AND SEED: 2,500 bales of hay, 500 bales of straw; 10 ft. corn silage in 18 ft. silo with unloader to remove; 25 ton of cob corn in crib; 3 tons of oats; 150 lbs. of pasture mixture grass seed.

CAR AND TRUCK: 1976 GMC halfton truck with racks, 6 cylinder, automatic, 19,000 miles; one safety checked 1976 Chevrolet Caprice car, V8 motor and completely loaded with air conditioning and power accessories, 50,000 miles.

HOUSEHOLD EFFECTS: Kenmore heavy duty matching washer and dryer; Kenmore brown matching fridge and stove; 20 cu. ft. deep freezer; Sears 26" cabinet color TV and 30 ft. tower, 1½ years old, works like new.

FERTILIZER: 2 tons fertilizer 16-8-8; 1 ton nitrogen.

FARM: good dairy farm consisting of 122 acres with well equipped barn, milkhouse, new silo, 18' x 60' with unloader, stable cleaner, 4 bedroom frame house, machine shed and out buildings. Sold with modest sealed reserve bid.

Sale Managers' Note: Everything in this sale is in good condition and only being sold because the owner has accepted a position in Ireland.

TERMS — CASH OR ACCEPTABLE CHEQUE

PROPRIETOR: BRIAN LEAHY Lancaster, 347-3171

FAWCETT BROS.
Sale Managers Winchester, Ontario
774-3610

We're doing something about
INFLATION!



SAVE UP TO $400
ON A NEW FORD TRACTOR!

Between now and June 30, 1980 is the time to make a profitable investment in a new Ford tractor. Here's the deal ...**Save $300** on a new Ford 2600 or 3600 tractor...**Save $400** on Ford 4100, 4600, 4600 SU, 5600, 6600, 6700, 7600 and 7700 tractor models!

Ford's special cash incentives to dealers allow us to pass on these savings to you. Our incentive program ends June 30th. Look at the choices...32 to 84 PTO HP...with product features and strong parts and service backup to help you increase productivity in the 80's. No better time to buy Ford, but time runs out on June 30th, so stop in soon and let's make a deal!

Business Hours: 8-5:30, Sat. 8-12

Ford Tractors Equipment
TROTTIER FARM EQUIPMENT LTD.
Hwy. 43, Alexandria Tel. 525-3120
19-1c

AUCTION SALE
HOUSEHOLD FURNITURE AND ANTIQUES
R.R. 1, Alexandria
3 mi. east of Alexandria on McCormick Road
Saturday, May 10
at 1:00 p.m.

General Electric heavy duty automatic washer and dryer, like new; wooden dining room set with 6 chairs; 1 china cabinet; old-fashioned buffet in good condition; 3-pce. bookcase; wooden table with 6 chairs; chrome table with 6 chairs; wringer washer in working order; 1 wooden chair with arms; tall wooden cupboard; Hytek Ecolosystem water softener, almost new; 1 wooden office desk; portable electric Singer sewing machine; 1 couch with 2 chairs; couch with 1 chair; coffee table and 2 end tables; cedar chest; box spring and 2 matching dressers; bed set with 1 bureau; single bed with box spring and headboard; old rocking chair; antique wooden sideboard; antique stand and washstand; old-fashioned cradle; single pedal sewing machine; shag floor rug; lawn mower; other small tools; wooden churn; small electric heater; set of single harness; quantity of fence posts; quantity of elm plank; many other small articles too numerous to mention.

Reason for Sale—Farm has been sold
TERMS—CASH

Wyman Wylie, Auctioneer, Glen Robertson, Ont. Tel. 874-2074
Albert Seguin, Proprietor, R.R. 1, Alexandria, Ont. Tel. 525-1566
19-1p

AUCTION SALE
FURNITURE, ANTIQUES AND PROPERTY
Estate of Late Luella Willard
on Mechanic Street, Maxville, Ont.
Next house to the town hall
Monday, May 19
at 10:30 a.m.

Westinghouse frost-free refrigerator; Enterprise 30'' electric stove; small dropleaf table; chesterfield; kitchen chairs; recliner chair; several armchairs; Electrolux vacuum cleaner; pole lamp; pitcher and bowl set; Admiral 23'' in colored television console model with rotor and 25 ft. tower; dishes; appliances; lamps; luggage; coal oil lamps; sewing machine; rocking chairs; buffalo robe; bedding; large selection of dishes, many of which could be classified as antique including 2 complete sets; crocks; washstands; buffet; writing desk; telephone table; Hoover spin washer-dryer; coat rack; pictures and frames; chrome table and 6 chairs; chest of drawers; dressers; 2 54'' wooden beds, spring and mattresses; high boy; cedar chest; wringer washer; window air conditioner; humpback trunk; pressed back chairs; Quebec heater; bench saw; ladders; shed article; also miscellaneous items.

TERMS—CASH

The house, consisting of 6 rooms, full basement, paved driveway, with new heating and pressure system on large treed lot, will also be offered for sale subject to a reserve bid.

Terms on house made known day of sale

Mansel M. Hay, Auctioneer, Dalkeith, Ont. Tel. 874-2597, 874-2589
Estate of late Luella Willard, Mrs. Mae MacEwen, Administrator

Hurry Up!!!

Few Left In Stock

The Boss Started Giving Them Away.



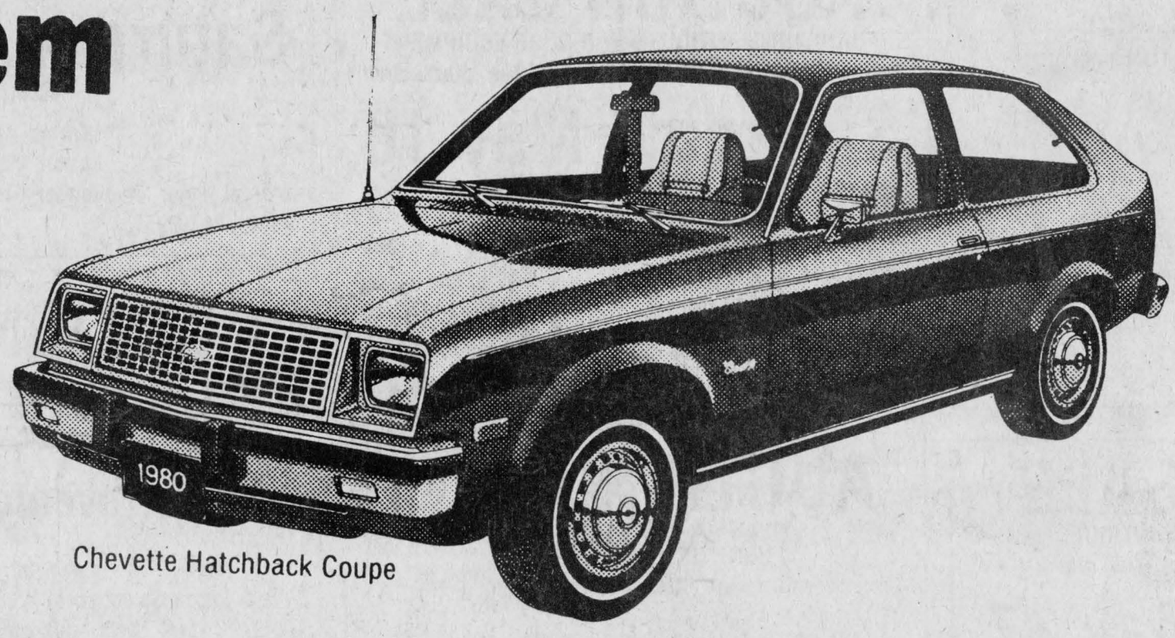

Chevette Hatchback Coupe

We have Chevettes, Monzas, Pick-up Trucks in stock.



Monza 2 + 2 Hatchback Coupe

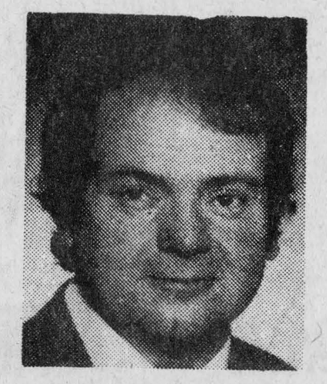

Paul Lalonde
Sales Manager
673-4896

GM



Jean Lajoie
Sales
525-3022

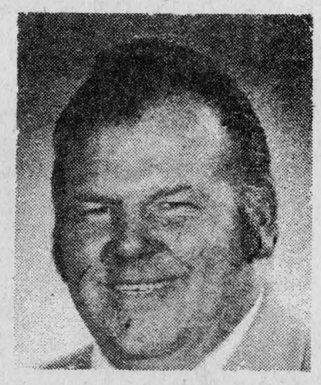

Mike Gibbs
Trucks and Sales
874-2630

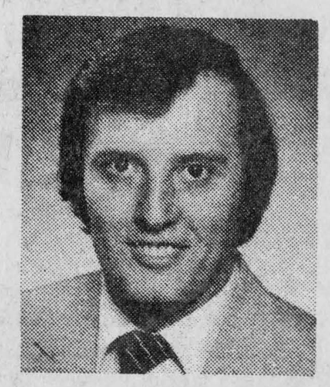

Bob Henri
Sales
525-1480

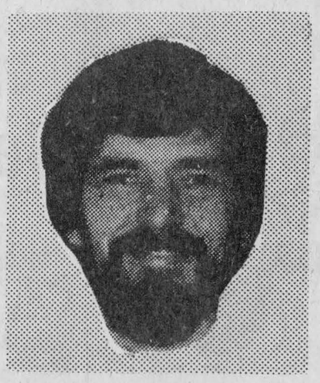

Leo Michaud
Sales
932-0824

Glengarry Motor Sales Ltd.

Highway 34 South — ALEXANDRIA — 525-1480

Direct Line: 347-2436 or 347-2437