The Glengarry News

CNA BLUE RIBBON AWARD 1978

VOL. 87 No. 1 | ALEXANDRIA, ONTARIO, THURSDAY, JANUARY 4, 1979 | SINGLE COPY 20c

Youth's arm badly broken by machinery

Pierre Leblanc, 14, will think twice about trying to fix a machine without turning it off from now on.

The son of Wilfrid and Lucille Leblanc of the Glen Robertson Road was helping his brother grind corn on December 19 when the machine jammed.

When the boy tried to clear the obstruction his skidoo mitt got caught in the spinning parts and twisted his arm violently.

Doctors Lazlo Roman and Dennis Cheung set the arm at Glengarry Memorial, but a later examination showed that the bones had slipped out of place.

Pierre was sent to Hotel Dieu in Cornwall where Dr. Achar determined that surgery was necessary to straighten the twisted bones.

After the bones were set, a pin was inserted to make sure that no further slipping occurred.

Pierre returned to school at GDHS with the rest of the students on Wednesday.



IN APPRECIATION FOR 25 YEARS—Rae MacCulloch, bubbles over with pride and gratitude after being honored by her students. The massed dancers performed a fling in tribute to her at the dance held at the Bonnie Glen on December 30. With Rae on the stage are, from left, Art Buckland, her husband and Pipe Major J. T. MacKenzie. Staff Photo Rothgeb

Faubert retiring

McIntyre confirmed as reeve

After losing the election recount by 19 votes, former Kenyon Township Reeve Albert Faubert says he intends to retire from active politics.

"I don't expect to run again," Faubert told The News in an interview Tuesday. "After 21 years of service to the municipality, I think I have done my share."

Hugh McIntyre hung on to the reeve's job after a judicial recount left him with 761 votes to Faubert's 742.

On election night, McIntyre got 729 votes to defeat Faubert by 26 votes.

Faubert sought the recount, arguing that most of the 78 spoiled ballots should have been counted.

In the recount, Judge George Styles included 71 of the spoiled ballots.

Faubert predicted he would find plenty to do with his free time.

"I've never had too much spare time. I'll keep busy—we will do a little more travelling."

The ex reeve is planning a trip south this winter.

Faubert served as reeve for 13 years, as deputy reeve for four and as councillor for four.

Meeting people was the greatest joy of political service, he said.

"You make friends," he commented, "but you also make some enemies."

McIntyre is now in line to become warden of the United Counties.

Under an unwritten code, the chairman of the county's social services committee becomes warden in two years.

As chairman of this committee, McIntyre will be named to the top post if re-elected in 1980.

Thieves hit GDHS again

Three break-ins at Glengarry District High School were reported to Alexandria Police over the weekend.

The thieves appeared to be after only money and there was little damage.

Police are unsure exactly how much money was taken but it was not considered to be substantial.

Three youths and a juvenile have been charged following a break-in and theft at the Main Street residence of Roger Ouimet December 28.

The 15, 16, 18 and 19-year-olds have been charged with stealing a tool box containing $400 worth of silver and bills.

Police are also investigating some suspects in connection with vandalism outside St. Finnan's Cathedral New Year's Eve.

Between 8 and 8:30 p.m., persons broke off aerials and mirrors on cars parked outside during the mass.

No fires reported

Alexandria Fire Department Chief Gerald Charlebois says there were no fires reported over the holidays.

The department did not receive any calls and the only duty performed was transporting Santa Claus as he made his rounds.

SDG County Council names members to standing committees and boards

SD&G County Council has named its members to committees and boards for 1979.

Glen-Stor-Dun Lodge—Maxville Reeve Hubert Quart, Finch Village Reeve Lynden Hough, Morrisburg Village Reeve W. D. Dillabough.

St. Lawrence Estate—Charlottenburgh Township Reeve Adrian Gadbois, Osnabruck Township Deputy Reeve Garnet Ezard, Winchester Township Deputy Reeve James Sullivan.

Social Services Advisory Committee—Quart, Kenyon Township Reeve Hugh McIntyre (chairman), Finch Township Deputy Reeve Henry Zwirek, Winchester Village Reeve Dr. Larry Gray.

Children's Aid Society—Lancaster Township Reeve Paul Legros, Finch Township Reeve Charles Johnston, Matilda Township Deputy Reeve Lawrence Strader.

Agriculture, Reforestation and Planning Advisory Committee—Quart, Charlottenburgh Township Deputy Reeve Ewen MacDonald, Osnabruck Township Reeve Stuart Hart, Mountain Township Reeve Ewart Simms.

Advisory Roads Committee—Quart, Winchester Township Reeve Gerald Holmes, Roxborough Township Reeve George Crites, Matilda Township Reeve George Cooper (chairman), Lancaster Village Reeve Bill Cumming, Cornwall Township Reeve John Cleary.

County Library Board—Quart, Lochiel Reeve Ken MacLennan, Cornwall Township Deputy Reeve John Moss, Morrisburg Village Deputy Reeve C. F. McInnis. Former Osnabruck Reeve Edwin Waldroff was also appointed to a three-year term to the committee as a non-council member.

Board of Health—Lancaster Township Deputy Reeve Mac Roy, Williamsburg Reeve John Whitteker.

Seaway Valley Regional Tourist Council—Alexandria Reeve Rheal Lefebvre, Winchester Village Deputy Reeve Robert Carkner, Williamsburg Township Deputy Reeve Robert Gillard. Non-councillors appointed to the committee are Paul Cleary of Lancaster, Roy Brister of Morrisburg and Stanley McNairn of Long Sault.

Cornwall General Hospital Board—Alexandria Deputy Reeve Florence Villeneuve.

St. Joseph's Religious Hospitalers Board (Hotel Dieu)—Lochiel Township Deputy Reeve Maurice Jeaurond, Chesterville Village Reeve James Brannen.

Winchester Memorial Hospital Board—Mountain Township Deputy Reeve Keith Fawcett.

Committee of Management Maxville Manor—Kenyon Township Deputy Reeve Norman M. MacLeod.

Committee of Management St. Joseph's Villa—Iroquois Village Reeve Frank Rooney.

Checking Committee (examines accounts)—Quart and Crites.

Emergency Measures Organization Committee—Quart, Crites, Cooper, McIntyre.

Personnel Committee—Quart, Crites, Cooper, McIntyre, plus the chairman of Glen-Stor-Dun Lodge and vice-chairman of St. Lawrence Estate.

Land Division Committee (two new appointments)—Donald Baldwin of Hallville and Johnson Ouderkirk of RR1 Berwick.

Joint Airport Committee with City of Cornwall—Gadbois and Moss.

History Committee—Quart, Crites, Swirek. Non-voting advisors are Keith Graham of Chesterville, Ron Workman of Winchester and Carol Baxter of Alexandria.

County Councillors receive $45 for each committee meeting and $55 for a regular council meeting.

Vehicle rolls, mother hurt

Joyce Madden, of the Seventh of Lancaster, was rushed to Glengarry Memorial Hospital on December 22 as a result of an automobile accident in which her pelvis was broken.

Her three-and-a-half-year-old son, Michael, was not injured because he was wearing a seatbelt.

The mishap occurred on the Seventh when the right front wheel of her eastbound pick-up truck struck a snowbank, causing the vehicle to slide around.

The door on the driver's side flew open and Mrs. Madden was thrown out. The truck began to roll over on top of her but righted itself when the door struck the ground.

The injured mother of two will be in hospital for about three more weeks as a result of her injuries.

Apartments to be erected

By June 1979 a pre-fabricated apartment building will be gracing the outskirts of Lancaster.

The new building, slated to be put together this spring, will include 11 two-bedroom apartments and one bachelor apartment.

Conveniences will include refrigerator, stove, carpet and in-building laundry facilities. Parking with electrical outlets will also be supplied.

The new structure is the first venture of G.M.R. Holdings, a Beaconsfield based partnership of Georges Maillet Jr. and Gaetan Rozon.

The two recognize the need for housing in the area and purchased the land opposite Maryvale Nursing Home on Highway 34.

Mr. Rozon, a native of North Lancaster, says that if all 12 apartments are leased by construction time, another building will be erected along the same lines.

The brick structure will be pre-fabricated in Picton by Macren Industries and will be shipped in parts to Lancaster.

Tourism campaign planned

The Eastern Ontario Travel Association is planning a massive Spring and Summer tourism promotion expected to cost over $200,000.

The program will concentrate on drawing visitors from Southwestern Ontario, Northern New York, Montreal and Ottawa.

Organizers hope the program will increase the number of visitors and the length of the visitors' stay.

The promotion will be based on the theme, "You're Mighty Welcome—Bienvenue Ontario East," and will utilize eight travel vans as information centres.

The vans will travel to such centres as Toronto, Kitchener-Waterloo, Stratford, Guelph, London, Windsor, Thousand Islands, Ottawa and Hull.

The vans will be staffed by university students employed under the provincial government's Experience '79 program.

From May 28 to August 17, the students will operate the vans and distribute brochures and other printed material.

A $20,000 advertising campaign will take place between May 31 and July 26.

Man gets promotion

National Defence Headquarters Ottawa has announced the promotion of Sgt. J. R. Fletcher to the rank of Warrant Officer.

WO Fletcher is the son of Mrs. Norman Fletcher of Oakville and the late Ernest Fletcher, Dunvegan.

He is currently attached to 73 Communications Group Headquarters, Winnipeg, Man.



THE GREATEST GIFT OF ALL:LIFE—Jeremy Andrew Kennedy, here gracing the lap of his mother, Sandra, entered, this world at 5:33 on Christmas morning. Jeremy was the perfect gift for his father, Archie, and two older brothers, Brian and Ewen. Weighing 4.4 Kilos, he was the only Christmas baby at Glengarry Memorial and now is at home with his family at R. R. 5, Alexandria. Staff Photo Rothgeb

Former clerk dies at age 78

Cameron Kennedy, clerk of the United Counties of SD&G from 1949 to 1972, died December 20 in Cornwall's Hotel Dieu.

He was 78 and had been in failing health for two years.

He was a former president of the Glengarry Progressive Conservative Association, St. Lawrence Agricultural Society, Cornwall Club and the Charlottenburgh Junior Farmers Association.

He resided on the family farm near Williamstown all his life.

Mr. Kennedy farmed for several years and then began municipal service as a councillor in Charlottenburgh from 1935 to 1940. He was deputy reeve in 1941 and became township clerk in 1942.

He was a past master of the Martintown Lodge of the Masonic Order and was an elder of St. Andrew's Presbyterian Church in Williamstown.

Survivors include his wife, the former Helen Welch; two sons, William and Bruce; one brother, MacGregor Kennedy of Toronto; and two sisters, Mrs. R. H. Brink (Eleanor) of Easton, Maryland, and Mrs. G. C. Douglas (Roberta) of Toronto.

The funeral was held December 23 at St. Andrew's Church with burial in the church cemetery.

Business will soon be open

Alexandria will add another real estate company to its growing list of businesses on January 15.

D. A. MacMillan Real Estate, now based in Cornwall, will be opening a branch office at 131 Main Street South on the main floor of the building next to the Pizzeria.

The representative for the area will be Archie McBean.

Council stands pat

Alexandria Town Council has turned down a request from The Glengarry News that council meetings be moved to Monday nights to afford better press coverage of town affairs.

Mayor J. P. Touchette said a major reason for keeping the Tuesday meeting time is because three service clubs—the Lions, Richelieu and Knights of Columbus—meet Mondays.

Many councillors are involved with these clubs and "it might discourage candidates from running" if council meetings were held Mondays, Touchette explained.

The News requested the Monday meetings because the paper must be ready for the presses Tuesday night, leaving little time to cover council meetings.

News from these meetings is often held eight days until it can appear in the next issue.

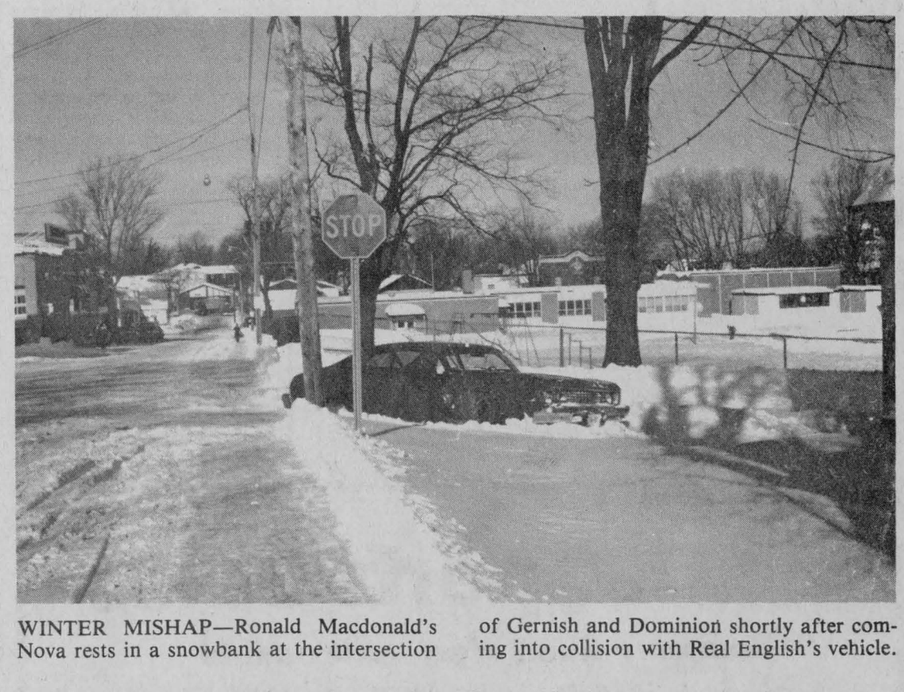

WINTER MISHAP—Ronald Macdonald's Nova rests in a snowbank at the intersection of Gernish and Dominion shortly after coming into collision with Real English's vehicle.

Alexandria police investigate three holiday accidents

Alexandria Police investigated three traffic mishaps over the holidays.

Minor injuries and an estimated $2,700 damage resulted December 26 when a car driven by Carter MacDonald of Green Valley slid through an icy intersection at Kincardine and Main Streets, colliding with a northbound vehicle driven by Maurice Duval of Vankleek Hill.

An estimated $1,300 damage resulted December 27 when a southbound car driven by Richard Lalonde of Green Valley hit a car owned by Claude Ouellette of Alexandria. Ouellette was backing a vehicle out of a private driveway onto Main Street when he applied the brakes on the icy road and slid in front of the Lalonde vehicle, police report.

Damage to the Lalonde car is estimated at $1,000 and to the Ouellette vehicle at $300.

On December 28, a car, driven by Ronald Macdonald of Alexandria, was southbound on Dominion Street when it came into collision with an eastbound vehicle at the Gernish Street intersection.

About $1,000 resulted to the Macdonald vehicle and $1,200 resulted to the car driven by Real English of RR5, Alexandria.

Mrs. Hope wins draw

Mrs. Wally Hope was winner of the $2,000 drawn by the Alexandria Lions Club on New Year's Eve.

Jean Paul Claude won the $1,000 drawn by the Knights of Columbus also on New Year's Eve.

Message from the counties' engineer

by Donald McDonald
United Counties Engineer

The United Counties have experienced the beginning of winter and road crews are once again assigned the task of providing the travelling public with winter driving conditions consistent with the traffic needs. Our objective is to keep all our roads plowed, and most of the paved roads salted centre bare.

The winter maintenance accounts for approximately 45 per cent of the counties' normal maintenance expenditures. In one season, between $550,000 and $600,000 will be spent maintaining 444 miles of road.

It costs $5.75 to plow and $8.00 to salt each mile of road once.

In order to aid the counties' forces, your assistance and understanding is requested.

If your mail box has been subject to damage (usually from thrown snow), a box suspended from an arm extending out from a well set back post may be the answer. Our operators favor this arrangement as it permits them to wing the snow back under the box without danger of damaging either the box, post or equipment.

Indirectly, the box owner benefits because he rarely has to shovel out around his box to receive mail.

If you push or blow your driveway clear, the counties ask that it not be blown or pushed onto, or across, the road. The trail of snow inevitably left causes bumps and slippery spots on the road; occurrences that are a hazard to your fellow road users.

Finally, parking on road allowances so that snow clearing is affected is an offense under The Highway Traffic Act. We ask that you consider the road crews and their efforts to provide a wide, passable, cleared road when parking overnight.

The roads department's 43 maintenance personnel ask your understanding and consideration and wish you safe driving this winter.



ALEXANDRIA'S GROWING INDUSTRIAL PARK—The newest addition to the industrial community is well on its way to completion. Glengarry Glass, to be operational around the beginning of March, will employ at least 15 local workers.
Staff Photo Rothgeb

Crisis Centre gets federal funding

The federal government has approved a $2,000 grant to the Women's Crisis Centre in Cornwall.

This funding is in addition to the recently announced Canada Works assistance to provide the Crisis Centre with the financial resources to hire a co-ordinator for one year.

The grant will enable the centre to conduct a series of six one-day women's studies workshops over a period of four months. Planned topics include "assertiveness training," "being single again," "women as parents," "women and health," "women and sexuality," and "women re-entering the work force."

It is expected that 50 people will participate at each workshop.

In announcing the award, Stormont-Dundas MP Ed Lumley said, "I want to congratulate this group for the initiative and commitment they have demonstrated over the last two years. Through this grant, the federal government is recognizing both the centre's past record of service to the area residents and its ability to make further valuable contributions to the community.

"I am confident that, by convening these workshops, the centre's staff will not only acquire organizational skills, but will reach many more people, thereby building a broader community base for their activities.

The Cornwall Women's Crisis Centre was established two years ago by a group of concerned men and women. The centre was awarded a grand under the federal government's Canada Works program in December, 1977.

With this financial assistance, the group established a women's information centre and crisis line. The staff and approximately 25 volunteers provide a 24-hour bilingual crisis intervention service, provide education about rape to schools and the community and make available resource materials concerning women's issues.

The grant is being made under the Women's Program sponsored by the Secretary of State. This program assists women's groups with funds and resources to develop projects and organizations that will improve the status of women.

Grants to community-based women's groups enable them to implement projects designed to increase the awareness of women, and the larger community, to issues related to the status of women. The funding of new and established women's centres is a priority.

St. Columba Sunday School pupils had white gift day

The young people of the Sunday School led the worship service on Sunday, December 17, at St. Columba Presbyterian Church, Kirk Hill. The junior and senior choirs, under the direction of Mrs. R. D. MacLeod, led the congregation in the singing of the familiar Christmas carols, with special pieces.

"Christmas" and "Mary's Boy Child" were the Junior Choir selections, while the Seniors sang "O Come, Little Children." Cathy Howes opened the service with the Call to Worship and prayer.

The responsive psalm was read by Mary MacMaster and the scripture lesson by Bonnie MacLeod. Heather MacGillivray and Stephen Fraser were the candlelighters of the Advent wreath ceremony.

The offering was received by Glen and Hugh MacMaster and dedicated with prayer by Craig MacSweyn. Prayers were said by Brent McMeekin.

D. J. MacMaster, Sunday School Superintendent, handed awards for attendance, St. Andrew's pins, to those having 90 per cent attendance at Sunday School. Brent McMeekin also distributed the calendars at the door. There was a good response from the children with White Gifts for local charities.

Rev. John Forbes, on behalf of the parents and the congregation, expressed appreciation to the Sunday School teachers and staff for their faithful work, week by week, leading these young lives in Bible knowledge and training in the Christian faith.

The final Christmas worship was the Christmas Eve Candlelighting service at 8 o'clock when the lessons, carols and special music by the combined senior and junior choirs brought to a climax this great festival of the Christian year.

St. Columba WMS had Christmas dinner

Thirty ladies of the St. Columba Presbyterian Church WMS, including associate members, enjoyed a sumptuous pot-luck Christmas dinner, Dec. 14 at the home of Mr. and Mrs. Bill MacGillivray.

Rev. John Forbes asked the blessing, whereupon all present partook of the appetizing dishes passed around the tables.

Mrs. MacGillivray had tables and her home beautifully decorated in the Christmas theme.

After dinner Mrs. J. Forbes, president, welcomed the associate members and visitors, including Mrs. J. Lunan, former president from Ottawa.

The president also thanked Mrs. W. MacGillivray for all her work in getting ready for this occasion.

The Christmas worship service from "Glad Tidings" was followed and several carols were then sung. Mrs. R. D. MacLeod who was pianist was thanked by Mrs. Forbes.

Light refreshments were served by the hostess before the group left for home.

Canfarm transfer negotiated

Federal Agriculture Minister Eugene Whelan has announced that negotiations are being completed for the transfer of Canfarm Service Agency to Canfarm Co-operative Services, a group composed of the Canadian Federation of Agriculture and a number of co-operatives.

"I am delighted that there will be no disruption in the excellent accounting and advisory services provided to farmers," Whelan said.

"I would urge all progressive farmers to avail themselves of the record-keeping capabilities of Canfarm, as well as the other management-related programs. Good management is good farming."

The new management of Canfarm will be phased in over the next three months. Agriculture Canada will hand the agency over to the CFA on April 1, 1979.

The Canadian Federation of Agriculture is composed of member farm organizations from nine provinces plus three inter-provincial groups. CFA will be involved with the Canadian Co-operative Credit Society in the new Canfarm Co-operative Services.

ENTERTAINMENT
ATLANTIC HOTEL
STATION—ALEXANDRIA
THIS WEEK
THE WEAVERS
Monday to Saturday
Jan. 8 to Jan. 13
SOUTH COUNTY

GLENGARRY'S
HOLIDAY SPECIAL
Film Sale
C-110 .... 12 exp. 1.59
C-110 .... 20 exp. 1.85
C-126 .... 12 exp. 1.59
C-126 .... 20 exp. 1.99
Super Processing Special
12 exposures 3.69
20 exposures 5.49
We process all black and white and slide film
Pharmacie GLENGARRY
14 Main St., North Alexandria Tel. 525-3882 Pharmacy
1-1c



TO ALL OUR CUSTOMERS
We are now back to our Regular Store Hours
If you have any exchanges, we will be happy to accept them until SATURDAY, JAN. 13
Desrosiers & Hope JEWELLERS
49 Main St. S. Alexandria Tel. 525-2339 1-2c

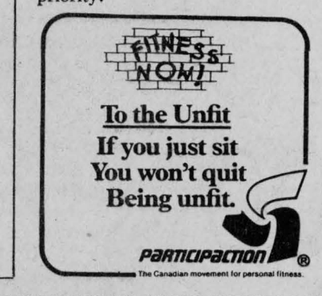

January CLEARANCE SALE
SAVE 50%
All Ladies' Dresses
Ladies' Coats
SAVE 33 1/3 %
Ski Jackets
Boys', Girls', Ladies', Men's
All Winter Boots
All Ski Suits
Ladies' Blouses and Sweaters
MANY OTHER SPECIALS
MENARD FAIRWAY CENTRE LTD.
Alexandria, Ont. 525-2207




R & R Sports Sales
Boundary Road West Alexandria
(near Bruno Massie Feed Mill)
We service all makes of chain saws


Safe, tough, fast and dependable chain saws.
Jonsereds
Oleo Mac
prices start from
$151.00
and up
Also available
Bob Cat
Snowblowers
49-tf


We specialize in installation of
T.V. Antennas and Rotors


CLEMENT FURNITURE
206 Main St.
Alexandria 49-tf
Tel. 525-1267

Maxville

Velma Franklin
527-5533

Everybody was either out visiting over the Christmas holidays or welcoming company to their own homes.

With Mr. and Mrs. Gordon Winter were Betty of London, and Bill and Beverley of Toronto. Mrs. L. J. McNaughton spent the holiday in Whitby with Mr. and Mrs. John Harrison and family. Mrs. Jenny McEwen went to Morrisburg to be with Mr. and Mrs. David Hough and family.

Mr. and Mrs. Ernie Kowalyk, Jennifer and Anthony of Markham came to spend Christmas with Mr. and Mrs. Harold Willis. Rev. and Mrs. Robert Elliott went to Ottawa to be with their son and his family.

On Peter St., Mrs. Dorcas MacDougall went to Burlington to spend the holiday with her son and his family, Mr. and Mrs. Douglas MacDougall. Mrs. J. N. Fitzgerald spent a week over at St. Eugene with Mr. and Mrs. Harvey LeRoy and family.

Mr. and Mrs. Erwin Shields and Sherri, accompanied by Mr. and Mrs. Kenny MacRae and family, motored to Florida to spend the holiday in the sun. Mr. and Mrs. Jack Hayman are also enjoying some time in the south, as are Mr. and Mrs. Bernard Villeneuve and family.

Mr. and Mrs. Royce Nixon and family went to Toronto to visit Mr. and Mrs. Hugh MacDonald, and Ernie Cameron spent Christmas in Ottawa with his brother.

Mrs. Phil Guindon had many of her family visiting over the holiday week, Mr. and Mrs. Peter Guindon and family of Hamilton and Mr. and Mrs. Richard Lascelles and family of Manotick.

The Old Timers' Hockey team had a Christmas cheer draw and this was won by Harvey Phillips of Greenfield.

Miss Lorna MacEwen, RCMP, Whitehorse, Yukon, spent two weeks visiting her mother, Mrs. Alex G. MacEwen.

Reeve and Mrs. Hubert Quart went to Morrisburg to spend Christmas with Mrs. Kincaid.

With Mr. and Mrs. Rod F. McRae for New Year's were Mr. and Mrs. Ted Lafleur and daughter of Ottawa.

The Lions' Draw goes on as usual—the winner this week was George Crites.

Mrs. Nellie Robertson went to Toronto to visit her nephew Mr. MacKinnon.

Mr. and Mrs. Bruno Besner were in Renfrew for part of the holiday with Mr. and Mrs. Ronald McDonald and family.

Mrs. Grace Doth had a nice visit with all the Haramis family one day while she was out in Cornwall.

The Young At Heart Club is changing the time of its regular bi-weekly meetings while the worst winter weather is on. Note that the group will now meet on Monday afternoons, rather than on Tuesday nights—first gathering in the New Year at 2 p.m. Monday, January 8, in St. Michael's Church Hall.

Mr. and Mrs. Larry McCosham and daughter of Brantford spent the Christmas holiday with Mr. and Mrs. W. R. MacEwen.

Mrs. Jean Casey and Leslie enjoyed a wonder two-week holiday in Hawaii, very far away from the storms of Ontario.

The Maxville and District Arena Board of Management welcomed a large gathering to the Sports Complex on New Year's Eve. There was congenial company, good music by the Ottawa orchestra, and local favorites John T. MacKenzie, Malcolm Dewar, and Ron Clare, hats and noisemakers, and a sumptuous midnight buffet. Everybody had such a good time this may become an annual social event.

Services at St. Michael's Anglican Church will continue at 9 a.m. with Reverend Robert Elliott replacing Father Peter Durrett while he and Mrs. Durrett are enjoying their annual winter vacation in Florida.

With Mr. and Mrs. Osie F. Villeneuve for the Christmas holidays were Mr. and Mrs. Brian Villeneuve of Toronto and Mr. and Mrs. F. B. Villeneuve and family of Ottawa. The Villeneuves Sr. spent the New Year's in Ottawa with Mr. and Mrs. F. B. and family.

MANOR CONCERT

Last Wednesday the residents of the Maxville Manor—who are royally entertained and feted over the holiday season—had the opportunity to repay some of this goodwill when they staged their own concert for the benefit of the Manor Auxiliary.

The M.C. for the program was Bill Sturkenboom, president of the residents' council, who introduced a varied show that included carols, recitations, and readings. There were recitations by Miss MacCallum of Vankleek Hill, and Mrs. Robertson MacRae of Maxville; and a demonstration of old time waltzing by Donald MacKinnon and Mrs. Grace Doth.

Several people reflected on the Christmas of their youth—Bill Sturkenboom remembered Holland, Mrs. Wall, Scotland, and Mr. Taylor and Tony Bourgon at home in Ontario. The "Frivolous Four," Administrator Craig Munro, Mora MacLeod, Mrs. MacPhee and Mrs. Stevens—sang familiar carols. The Auxiliary had gifts for everyone, and the staff served a delicious lunch.

LIONS DRAW

The Maxville Lions Club also had a Christmas cheer draw, with several prizes. The first winner was D. Levasseur of Ingleside; second was Gordon Primeau of Cornwall; third, incredibly—the tickets were thoroughly mixed in a large box and a foot deep—was again D. Levasseur. The fourth prize of a fat turkey went to Ralph Pomeroy. The drawing was held at Wright's Hardware on Saturday afternoon, with Erin Blair doing the selecting. There was also the regular 50-50 draw, and this went to Noble Villeneuve for $70.50. Incidentally, the Lions Club is most definitely sponsoring the Spring festival as they do every year—Guy Lombardo, at the Sports Complex on May 26. Tickets will be available shortly,

LIGHTS CONTEST

The Maxville Horticultural Society handed out a good deal of prize money to the many winners in its Christmas lights competition, and did a good deal towards brightening up the neighborhood.

With the best front window were Mr. and Mrs. Ernest Rowe of Riceville, second Mr. and Mrs. Bert Beaudette, and third Ernest Wilkes of Fournier. Best front door winners were Mr. and Mrs. Howard Merkley, Mr. and Mrs. Donald Kennedy, and Mr. and Mrs. Ernest Rowe of Riceville again. For the overall setting, the prize money went to Mr. and Mrs. William McIntosh of Dyer, Mr. and Mrs. Harvey Clemens of Riceville and Mr. and Mrs. Dale Munro.

Successful year reviewed by Maxville Firefighters

by Glen Campbell

The Maxville Volunteer Fire Dept. has successfully completed another year of service to its community. Chief Bruce McDonaid is pleased to report only one fire in Maxville in 1978, a garbage fire at the fairgrounds.

It is the first year since 1964 that no damage was caused by fire in the village.

In Kenyon Township, nine fires were fought including three house fires, one barn fire and two vehicle fires.

The Junior Fire Dept., initiated in June of 1971, is the first of its kind on a volunteer basis in Ontario. Twelve young members began under the direction of Merton Casey, of which four remain on the present force. Ian McDonald, Brian Michaud, Kelly Kavic, Brian Wensink and Adrian St. Louis joined last June, boosting membership to 21.

The firemen like to be aware of the latest firefighting techniques and armed with the latest equipment. To this end, four special training sessions were held in the summer.

Three men attended the Ontario Fire Marshall's Fire Prevention and Inspection Training School, a 40-hour course provided by the SD&G Mutual Aid.

The men are especially proud of having won the SD&G Mutual Fire Association Highest Aggregate Points Award. The plaque is presented to the department most active within its community.

The Maxville Association is renowned and appreciated for its many services to the community. Donations in 1978 include a Minor Hockey trophy, $100 to Maxville Recreation and $200 towards the purchase of a bus for the Junior C hockey team.

The funds for these donations came from three well-attended dances, a turkey draw and a 50-50 draw.

After all that work, the firemen treated themselves to a set of smart new dress uniforms. The bill for the uniforms was covered equally by department funds, the Village of Maxville and the members' own pocketbooks.

Sporting activities for the year included hockey, softball, blooper ball, curling, golf and bed racing.

As the Flames, the firemen skated away with the Maxville Cup last spring. As the Marauders, they took the B division of the Mutual Aid Fastball Tournament held in Winchester, a highlight of the year.

They also won out in the local Blooper Ball Tournament, coming from behind to defeat Jackie Lacroix's team in a fine finish. At the Maxville Fair, the firemen were victorious in their first and only bed race to date, with Richard Scott on the mattress.

The department is thankful to the village for financial aid which purchased a new portable water pump for the water truck.

Chief Bruce McDonald, Association President Joe Roland and the other members look forward to another year of activity and service within their community.

Old Time Fiddlers entertain residents at Maxville Manor

One of the big Christmas entertainments at the Manor took place December 19 when the Glengarry Old Time Fiddlers arrived for their annual holiday program.

Administrator Craig Munro opened the show by welcoming everyone and introducing Rene Trottier who called on the first performers—Debbie MacLeod and Kelli Trottier— who did a violin duet accompanied by Lori Trottier. They opened with "Ste. Anne's Reel" then the lovely "Black Velvet Waltz" and then wound up with the lively "To the Ladies."

The three Trottier sisters—Lori, Kelli, and Traci—sang "Silent Night" and "Away in a Manger." These talented girls then delighted the audience with some lively dancing.

They were accompanied by their father and mother—violin and piano, and by Bev MacQueen's violin, and Bill Calder with his guitar.

Out came the old time fiddlers themselves to set all toes a-tapping with several lively numbers—Charlie Hunter, Little Burnt Potato, Up Country, and the Hundred Pipers, in waltz and jig time.

Playing with this group were Rene Trottier, Bev MacQueen, Duncan MacDonald, Darrel Alguire, Fred and Daniel Leroux, and Ralph McIntosh. They were accompanied by Bill Calder guitar, Ron Clare on bass guitar and Sherril Trottier on piano. Kelli Trottier and Debbie MacLeod returned with violin duets—"Smash the Window" and the "Western Waltz."

The Trottier sisters then sang "Silver Bells" and "We Wish you a Merry Christmas" and followed this with another of their lively step dances.

The Old Time Fiddlers then made a donation of $200 to the Manor, the presentation being made by Rene Trottier to administrator Craig Munro, who expressed the appreciation of the residents.

Last year, speakers and a microphone were purchased with the fiddlers donation and Mr. Munro was certain that a good use would be found for this year's generous donation. As a finale the fiddlers all played "Sandy McIntyre's March" and "The Barren Rocks of Aden."

Christmas party held at Complex

On December 9, the Maxville Manor staff held their Christmas party at the Maxville Sports Complex.

Music was supplied by the "Music Machine" and a delicious buffet lunch was served by Hilda MacLean.

Grant Buchan, acting as chairman, assisted Santa Claus with distributing the gifts.

The raffle prizes were won by Miss Pauline Filion, St. Isidore, and John A. MacLennan, Maxville.

Over 100 died in snowmobile accidents

Twenty passengers were included in the 107 deaths known to have involved snowmobiles during the winter of 1976-77.

This is why the Canada Safety Council, through Canada's news media wants to reach out with some "stay alive" tips for all who plan to ride a snowmobile, either as driver or as passenger.

A snowmobile is as safe as the person who operates it and, consequently, many safety tips are really of the common sense variety that apply equally to all kinds of vehicles.

There is a responsibility not just to oneself, but also to passengers, pedestrians, cross-country skiers, and animals. Here's the council's basic snowmobile advice:

—Know the rules and regulations of snowmobiling in the area involved.

—Ensure that every potential rider—especially beginners or youngsters—is familiar with the vehicle's operation.

—If a young person is to be in control, first, is it legal for him/her to do so? Then, does the young person understand control of the machine and behave well in positions of responsibility.

—Start and stop smoothly. Keep a moderate speed and slow down over rough surfaces.

—Warn passengers of dangers ahead, e.g. low branches. Avoid broken terrain, and if passenger is young, check riding posture frequently.

—Passengers: Hold handles, keep feet on running boards, and obey driver's instructions.

—A note for all: Do not ride a snowmobile after drinking. Drinking and snowmobiling DO NOT MIX.

Mrs. Jensen Oakville, dies

The death occurred on Monday, December 4 of Ingeborg, widow of the late Mogens Jensen, formerly of Maxville. She had been a patient in the Oakville Trafalgar Hospital at the time of her death.

Mourning the loss of a devoted mother are Inger Marie, Mrs. Roy Morris, Oakville, and the Rev. Jens Kristian Jensen, Brantford, as well as three loving granddaughters, Lisa, Heather and Karen.

The oldest of the Pederson family, Ingeborg raised her younger brothers and sisters after the death of their mother. When they grew up, she followed her fiancee to Canada in the late '30s. They lived in the Dunvegan area where he drove the mail and they were noted for their gardening. They farmed at St. Elmo for a few years before retiring to Maxville.

Mrs. Jensen was noted for her skills in needlework, and she conducted a few night classes that were enjoyed by the ladies of the area.

The funeral service was held in the Munro Funeral Home, December 7, and interment was in the Dunvegan cemetery.

Sporty trail blazer

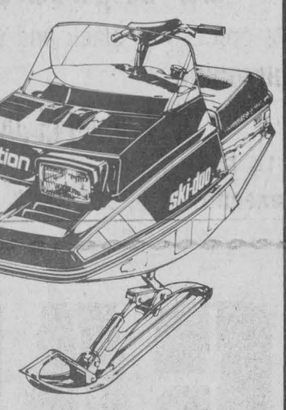

New ski-doo CITATION* 300
Sporty compact that thinks it's a big sled. Hot Rotax twin. FanJet air-cooled muffler. Big machine power, handling and ride. At a lightweight price.
* Trademarks of Bombardier Limited

Go doo it. ski-doo

January Special
Reg. list. 1599.00 Save 150.
NOW 1449.00

SHEPHERD MOTORS 1-1c
83 Main St., North Alexandria 525-1402

BOMBARDIER ski-doo snowmobiles

Scottish Gift Shop
Main Street Maxville Tel. 527-2037
Hours Daily 10:00 a.m. to 5:00 p.m.
Closed Wednesdays
Classic Sweaters by Monrospun in a lovely assortment of colors and styles
Arran Style Fair Isle and also Shetland Sweaters for him or her in time for the cool days ahead
Mohair Tam and Scarf Sets
Beautiful Mohair Stoles
Kilts and Jackets made to measure
Hullachans, Jewellery, Records and Cassettes
Pipe Band Supplies

CLEAN YOUR CARPETS THE EASY WAY



The "Up & Out" Hydro-Mist system lifts dirt, stains, old shampoo residue and 90% of the moisture in just one step. It's the same method professionals use! Do-it-yourself and save. Just 3¢ per sq. ft. for the average home. Safe! As easy to use as a vacuum cleaner. Made by the Trewax Company and proven by over 2 million rentals.

Available now at 1-2c
Home Hardware
MAXVILLE HOME CENTRE LTD.
Maxville Tel 527-2025

MacGillivary's Outfitters
315 Clark Ave., Cornwall
Tel: 933-4867



BAGPIPES
HIGHLAND SUPPLIES
TARTAN by the yard

Anything Scottish—We have it

Tuesday, Jan. 9th
is the last day for
EXCHANGES
Before Our
Winter Sale
Starts
Thurs. Jan. 11
at 8:00 a.m.
VIAU'S
Ladies' Wear
Green Valley Call 525-2992

Colonel Sanders' Mid-Winter Bucket Special!

just $6.00 with coupon

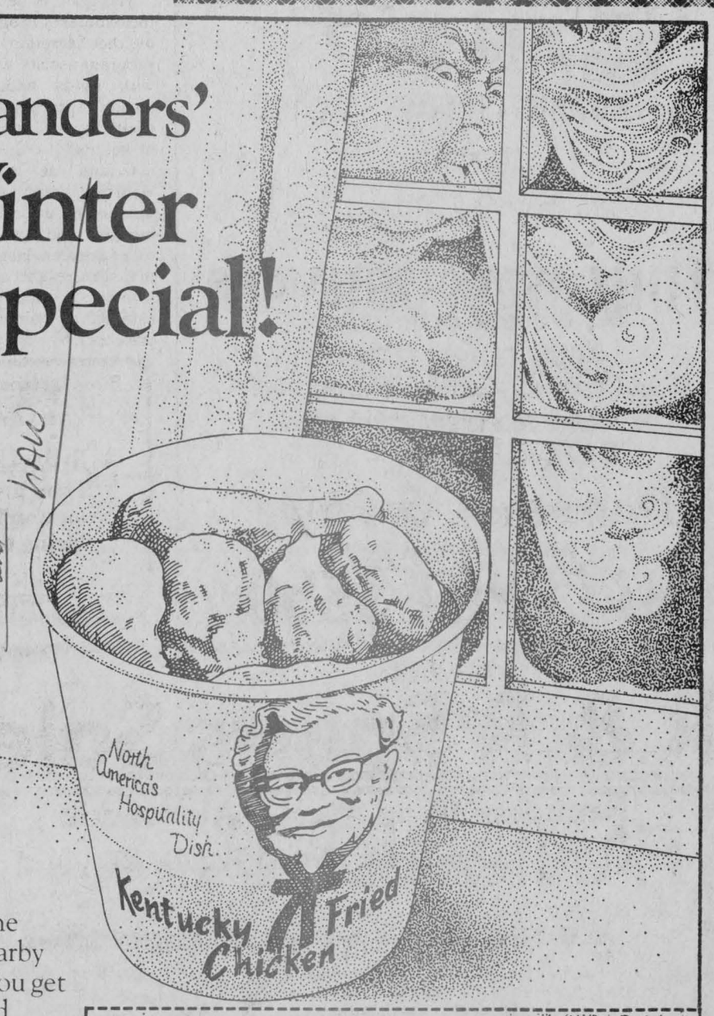

A bucket of Kentucky Fried Chicken is just what you need to get through these January doldrums. Clip out the coupon and present it at a nearby location for a $6.00 bucket. You get 15 pieces of finger lickin' good Kentucky Fried Chicken, enough for 5 to 7 people with hearty winter appetites!

Good during January 1979

$6 BUCKET COUPON

This coupon entitles bearer to purchase a bucket of Kentucky Fried Chicken for the special price of $6.00 at any participating Kentucky Fried Chicken Store. Offer good until Jan. 30, 1979.

Scott's chicken Villa.
OVER 100 LOCATIONS IN ONTARIO – SEE YOUR PHONE BOOK FOR THE ONE NEAREST YOU.

SPORTS in the GLENS



ANGUS H. McDONELL

As we write the bearded elderly gentleman (1978) is nearing the calendar exit. It is the time of year when many of us in retrospect look over our shoulder and after reviewing our track record, resolve that next year there will be an improvement.

There is a popular young Glengarrian now widely known by NHL hockey fans, who, according to a Globe and Mail sport writer didn't wait until the year end to make a resolution. He did that early last summer. We refer, of course, to John Wensink.

The recent Toronto story reveals that sometime over the summer Wensink made a decision. Aided by his wife and the additional advice of a Boston Bruin, Peter McNab, John declared to the Toronto writer, "Now if I make a mistake, I'm going to make a mistake trying something, not be doing something dumb."

In addition to this obvious helpful advice by Mrs. Wensink and colleague Peter McNab, we think a half-dozen Maxville young sportsmen can step up and take a bow, too. Because it was early last summer that these loyal friends of John brought him home and sponsored one of the finest sport testimonial dinners ever accorded a Glengarry athlete.

In our coverage for The News of this memorable occasion we wrote, "that the honored guest was the real John Wensink." It is a pleasant co-incidence that following this Glengarry tribute, John Wensink made a decision. We will let Allen Abel tell the rest of the story. His column follows:

One hundred and twelve National Hockey League marksmen scored more goals last season than did John Wensink of the Boston Bruins but the only parade was his. Winding through the street of Maxville, the bustling hub of Kenyon Township, Glengarry County, the gala summertime procession honored a 25-year-old native whose principal claim to fame was his eagerness to beat up other men.

It now would be very easy for John Wensink, who has scored more goals (13) this young season than all but a dozen other NHL sharp-shooters, to say that he deliberately has abandoned his bellicose habits in favor of a more civilized style of play. His record seems to indicate as much—only 35 penalty minutes in 22 games; 22 of those minutes assessed during one stormy October evening in St. Louis when he became embroiled in a kicking match with Harvey Bennett. But when asked the other night if his slim PIM is the result of a program of self-rehabilitation, the pride of Maxville assumed the dewy-eyed look of a spaniel puppy with a thorn in it foot.

LOTS OF TIME TO KNUCKLE UP

"Oh, oh, no!" Wensink said, fighting back tears. "It's early yet. I've got plenty of time to get in fights."

Wensink's 12th goal of the season came with less than four minutes to play in New York Sunday night and it beat the Rangers, 3-2. His 13th, Boston's first of an easy victory at Maple Leaf Gardens Tuesday, was not exactly anything to make Bob Goldham swallow his clipboard. Defenceman Al Sims let go a drive from the point that struck Wensink on the right hand and bounced behind Mike Palmateer.

Suddenly, Wensink, who never scored more than 11 goals in a single season as a junior with Cornwall Royals and whose total output for 1977-78 was 16, has been finding himself in the right place at the right time. Sitting in the Bruin dressing room the other night, he recalled earlier days when he always seemed to be in the wrong location.

"My friends used me," he said. "They knew I had the reputation as a tough guy from hockey and whenever one of them would get into trouble, they'd expect me to jump in and bail them out. It was my mistake that I usually did. I'd go in a bar back home and guys would start up with me, trying to prove something.

"It still happens sometimes but I just finish my beer and walk out. Like sometimes I'm in a restaurant and some guy comes over and it's 'Hey, Wensink, you think you're so tough?' I call for the manager and inform them that this fellow will have to be removed if they want my business.

"I realize that the reason I got to the NHL in the first place is the physical stuff. My three years in junior, I scored 11, 11 and 10 goals. When the draft came up, I couldn't believe it. Here were guys I had gone in the corners with, mucked around with, fought with, getting drafted higher than me. I was the 104th player picked. Hell, Bob Neely went higher than me and I had just got through beating him up in the Memorial Cup finals."

STICKS AND STONES ETC. ETC. ETC.

Five years and one spinal fusion operation later, Wensink is a Bruin regular and their second-leading goal scorer. A small irony: When Sims' shot hit him the other night, Wensink was wrestling for position with Leaf defenceman Dave Hutchison. He's the fellow who once reacted to being labelled a goon with the opinion that the term should be applied only to "a guy like Wensink who can't even play the game, who can hardly skate up and down the ice."

Wensink has heard those words before and he laughed and said that Hutchison's statement puts him "in some pretty good company." But there are other, younger players who look at the record of a guy like Wensink and make him their idol, the man they dream of punching out in their make-believe brawlroom.

"I have a brother playing Junior C in Maxville," Wensink said. "He called me up the other day and said 'I'm trying to play the way you do. Some guy came at me and I dropped the gloves and fought him but he beat me up pretty good. 'What should I do?'

"Listen, if some guy can make it by being physical, then that's how he should play. But my brother's not built for that kind of thing. Besides, he's making a terrible mistake. He's trying to imitate my skating style. That's the worst thing anybody could do."

(His latest goal total is 23.)



JOHN AND RHONDA WENSINK AND BABY

Turkey bonspiel held

Winners of the Turkey Bonspiel held the week of Christmas were as follows:

Turkey: Howard Armstrong, Reine Bergeron, John Stainer and Joy Clinton.

Runners Up: Lorne Lawson, Norma Watts, Germaine Glaude and Susan Ashley.

Chicken: Hugh Allen MacDonald, Estelle Brazeau, Dougall MacGillivray and Barbie McCormick.

Runners Up: Doug Baxter, Shirley Samson, Rannie MacLeod and Phoebe Hay.

In ladies curling for the Alexandria Business Peoples' Trophy, the winners were, skip Janet Graham, Estelle Brazeau, Imelda McDonald and Diane Seguin.

The next ladies draw begins today, January 4.

In men's play for the Town of Alexandria Trophy the winners were, skip Kaye Hay, Jack Trudel, Brian Clinton and Angus Pat Kennedy.

In play for the London Winery Trophy there was a four-way tie. The winner will be decided by continued play now that the holidays are over.

The winners of the IGA Mixed Trophy were Harry Abbey, Janet Graham, Claude Nadeau and Bonnie McDonald.

Anyone interested in afternoon curling on Wednesdays starting at 1:30 p.m., should contact Hubert Hay at 525-1914 or Janet Marr at 874-2429.

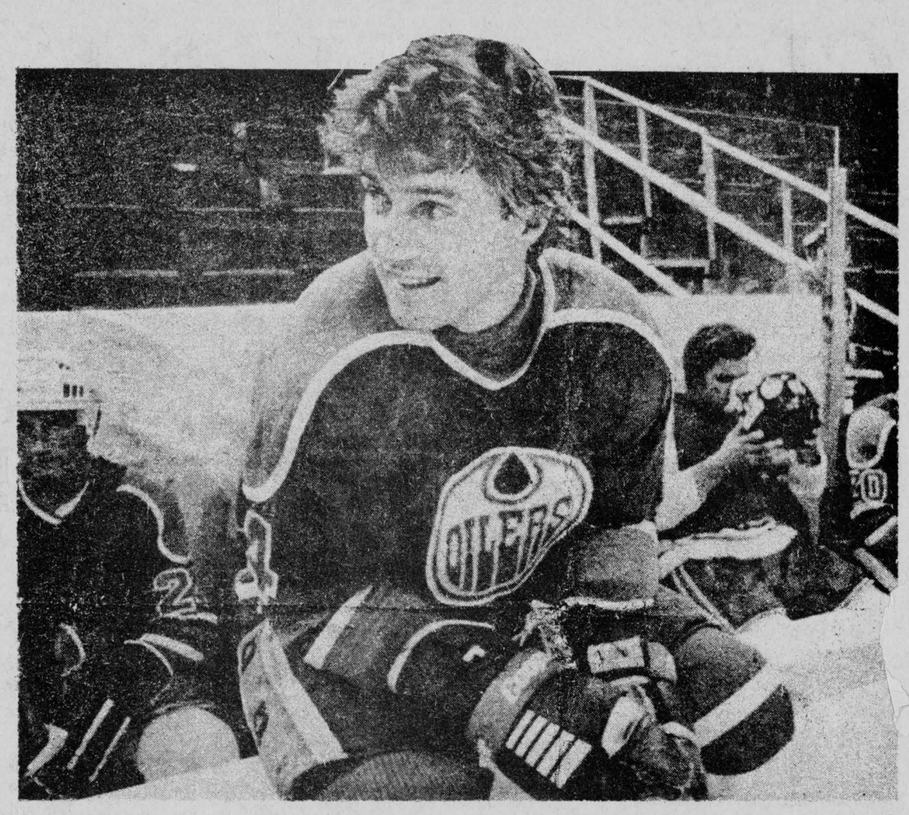

MAKES WHA ALL-STAR TEAM—Voted most valuable player on the Edmonton Oilers team last season, Blair MacDonald is playing this week as one of the World Hockey Association All-Stars in the series against the Moscow Dynamos. In a poll taken this week to select an all-time Cornwall Royals dream team, Blair made the roster with forwards Gary MacGregor and Danny Geoffrion, defencemen Bob Murray and All Sims and goalie Billie Smith. The voting was by 17 Royals associates made up of former coaches, sportswriters, scouts, trainers and fans. The Green Valley native is the son of Mervyn and Anna Margaret MacDonald.

Photo courtesy The Edmonton Sun

Char-Lan Atoms finalists

The Char-Lan Atoms, sponsored by the Glendale Hotel, emerged as "A" finalists in the Atom Tournament held in Morrisburg on December 27.

The team won its first game by defeating North Franklin, N.Y., 5-1 with Blake Hambleton scoring four goals and the other one being scored by Mark Cameron.

The second game was won by a 5-4 score over Iroquois as Mark Cameron and Blake Hambleton each scored two goals with the other being added by Gilles Lapointe.

The final game, for the A championship, was lost 4-1 to the host Morrisburg team as Gilles Lapointe scored the only goal for Char-Lan.

D&R Rose blank Legion

D&R Rose goaltender Chris Watson recorded a shut-out against the Claude Nunney Legion while his teammates racked up 10 goals to take the high-scoring minor game of the week.

Jeff Watson and Darin Menard picked up hat tricks for Rose, with single markers going to Daryl Menard, Michael Enburg, Brent Beauchamp and Trevor Bowles.

The Legion was beaten again in the other Atom game, losing 5-2 to GTL. Glen McDonald and Dean Cameron each got a pair for the truckers with Donald Russell rounding out the score.

Ronnie Lefebvre got both of the goals for the Legion.

PEEWEE

Rozon Insurance and Jean's Grocery were the winners in Peewee action, beating Lalande Camping and Lancaster Recreation respectively.

Rozon blasted Lalande 8-1, getting two goals from Andre Bourbonnais. Joel Thibert and Dave Russell, plus singles from Scott Moffatt and Bobby Chretien.

The Campers' lone goal came from Darren Hill.

Lancaster Recreation was also limited to one goal, losing to Jean's 5-1.

Barry Clark netted a hat trick for the grocery men, with Jacques Primeau and Kent Byatte getting the other two.

Lancaster's lone marker was scored by Robert Lambertucci.

BANTAM

Impala Motel won both its games this week in Bantam play, beating Gauthier's Greenhouse 4-3 and Amell Landscaping 2-0.

Daniel Rose, Harold Carmody, Michael Richer and Mark Drouin all got singles in the win against Gauthier's. Brendon McDonald got two and Lindsay MacCulloch got one for the Greenhouse.

In the game against Amell, Yves Seguin and Mark Drouin got the only goals of the game.

In the other Bantam game Todd Hambleton picked up another hat trick for Grant Brothers in their 3-2 win over Lancaster Pizzeria.

Scoring for the Pizzeria were Jim Danaher and Robin MacLennan.

MIDGET

In Midget action, Dan's Place doubled Chafee Sports 4-2 and Lancaster OPP swamped Wereley's Esso 7-1.

Robert Hope got a pair and Andy Bronzon and Keith Fields each got one for Dan's in the game against Chafee. Scoring for the losers were Joseph Desroches and Donald Wightman.

Ronald Lavoie got a hat trick to lead the policemen in their win over Wereley's. Singles were added by Kelly Sinnott, Terry St. Onge, Marc Proulx and Chris Eamon.

Bruce Blue picked up the lone marker for Wereley's.

Sealtest undefeated after 10 games

On Wednesday evening, December 20, in Alexandria Ladies' Broomball action Glen Robertson defeated Dalhousie 2-0.

Scoring were Ginette Decoeur assisted by Rhea Wathier and Ginette Leblanc assisted by Francine Titley.

In the second game GTL defeated Starr Taxi 2-0.

Scoring were Cathy Depratto unassisted and Brenda Maisonneuve assisted by Johanne Flaro.

Sealtest downed Hope's Auto Parts 5-0 in the last game of the evening.

Scoring were: Chris Grant assisted by Margie Laferriere; Lorraine Grant assisted by Margie; Pam MacCulloch assisted by Carol Riley; Margie assisted by Carol and Margie assisted by Pam.

Standings

	W	T	L	P
Sealtest	9	1	0	19
Starr Taxi	3	4	3	10
Hope's Auto Parts	4	2	4	10
Glen Robertson	4	1	5	9
GTL	3	2	5	8
Dalhousie	1	2	7	4

Top Scorers

	G	A	P
M. Laferriere, Seal	8	3	11
C. Riley, Seal	4	6	10
M. Primeau, Hope's	4	3	7
J. Laferriere, Seal	3	2	5
S. Dupuis, Hope's	4	1	5
L. Secours, Hope's	3	2	5
L. Laferriere, ST	5	0	5

BINGO
GLENGARRY SPORTS PALACE
8:00 p.m.
Doors Open At 6:30 p.m.
Thursday, Jan. 4th
15 Regular games 25.00
5 specials 50-50
ONE WINNER TAKE ALL
Door Prizes-$10, $15, $25,
JACKPOT $550
IN 5 NUMBERS
Admission 50c per person

SKY-ADS
Canada's General Aviation Magazine 41-43-tf
P.O. Box 456
Hawkesbury, Ont.
Tel: 613-632-9376

YAMAHA SNOWMOBILES
available at
MAC'S MARINA
LANCASTER
—Visit our new showroom
—2 mechanics on duty
Tel: 347-2788
for evening 41-tf

Most people use guns responsibly... a few don't.

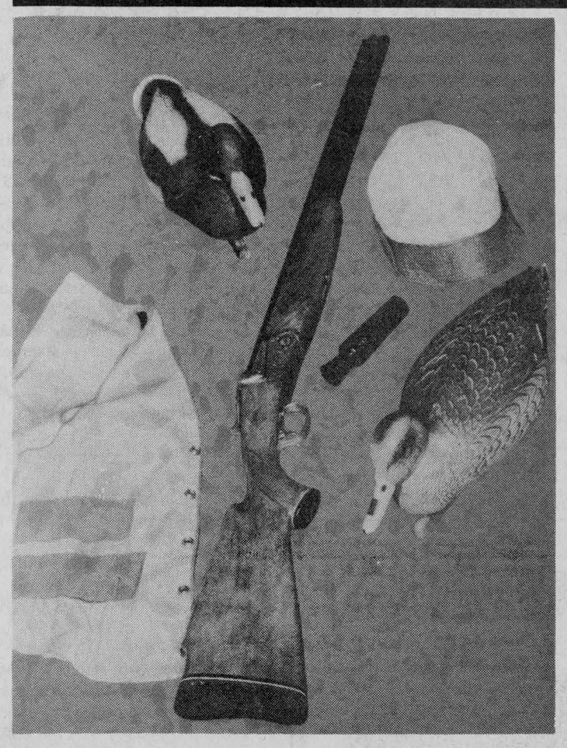

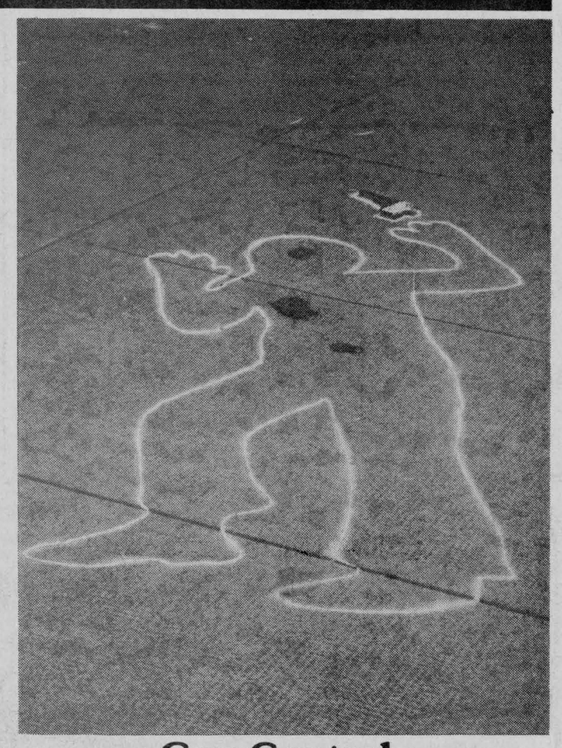

Canada's gun laws require that anyone wishing to purchase, borrow or exchange a firearm obtain a Firearms Acquisition Certificate from police.
Certificates cost $10.00 and are valid anywhere in Canada for five years, allowing the purchase of any number of guns with a single certificate during the five year period.
The purpose of the new law is to ensure that guns are not made readily available to those with a history of violent behavior, mental disorders or a criminal record involving violence.

YOU DO NOT NEED A FIREARMS ACQUISITION CERTIFICATE FOR GUNS YOU ALREADY OWN, OR TO PURCHASE AMMUNITION.

FOR INFORMATION, CONTACT YOUR LOCAL POLICE

Gun Control In Canada

Working Together To Save Lives

Solicitor General Canada / Solliciteur général Canada

FANtastic!
New ski-doo BLIZZARD® 5500
Performance sled and family sled wrapped up in one great fun package. Big fan-cooled Rotax. At a fan-cooled price. New FanJet air cooled muffler. Free wheeling Torque Reaction® slide suspension. Sleek wind-tunnel-tested "Total Design." Blasts across snow like a high wind. Great feeling. The fan-cooled Blizzard 5500.



Go doo it. ski-doo World #1 selling snowmobile
Reg. list 2549
NOW 2399.00
SAVE 150.00
SHEPHERD MOTORS
83 Main St., North Alexandria Tel. 525-1402
1-1c
® Trademarks of Bombardier Limited
BOMBARDIER ski-doo snowmobiles

Glens split holiday games

The Alexandria Jr. B Glens split their holiday games, downing Rockland 8-3 on December 22 and losing to Ottawa West on December 20.

The Glens assured a win against Rockland at the end of the first period, when they began a scoring spree that ended seven minutes and 40 seconds later with the score 5-1.

The scoring opened at 9:23 when Daniel Talbot took a pass from teammate Sylvain Myre and put the Nats into the lead.

It was downhill from then on for the Rockland boys, beginning at 17:55 when Mike Tessier connected from Ewen McCormick and Leo Seguin for the first Glen goal.

Less than a minute later the home team went ahead on a goal from Laurie McRae, assisted by Jacques Lajoie and Sandy Maclaren.

Only 56 seconds after coming out for the second period, the Glens showed that they had lost none of their momentum when Yvan Desautels scored on a pass from linemate Doug Campbell.

Laurie McRae made it 4-1 with his second goal less than two minutes later. Lajoie and Sandy McDonell picked up the assists.

At 4:25 the Desautels, Campbell and Crack line did it again, this time Campbell putting it past Rockland's first goalie, Luc Lamouleut. Assisting on the play were the other members of the high-scoring line.

The Glens got another second period goal out of Campbell on a solo effort that made the score 6-1.

Rockland finally got back in the scoring in the third period, Christian Pigeon netting the unassisted goal.

Halfway through the period Alexandria's Luc Poirier made it 7-1. Laurie McRae got the assist, for his third point of the match.

George Lunan ended the Glens' total at eight goals with seven minutes left with an unassisted tally.

The Nats closed out the game's scoring on a goal by Sylvain Myre, assisted by Main Boivin.

The game had an average number of penalties, with only one fight.

On December 20, the Glens travelled to Ottawa, only to lose a closely-fought game 7-6.

The score was tied three times during the game, but the Glens could never sustain enough of an attack to take the lead.

Luc Poirier and Doug Campbell scored for the Glens in the first period, with assists going to Yvan Desautels, George Lunan, Glen McDonell and Leo Seguin.

Scoring Ottawa's three goals in that period were Shawn Donnelly, Shawn Walby and Mike Shields.

Netting the Glens' two goals in the second period were Sandy McDonell, assisted by Terry Epp, and Mike Crack, assisted by Desautels and Scott Hay.

Ottawa got three more goals in that period. Scoring were Gord McKissock, Bruce Johnson and Dave Peskett.

The Glens got another pair in the last period, this time from Leo Seguin and Sandy McDonell. Assisting on the two plays were McRae, Lajoie, Glen McDonell and Johnny McLeod.

Netting Ottawa's only goal in the third period was Steve Deugo.

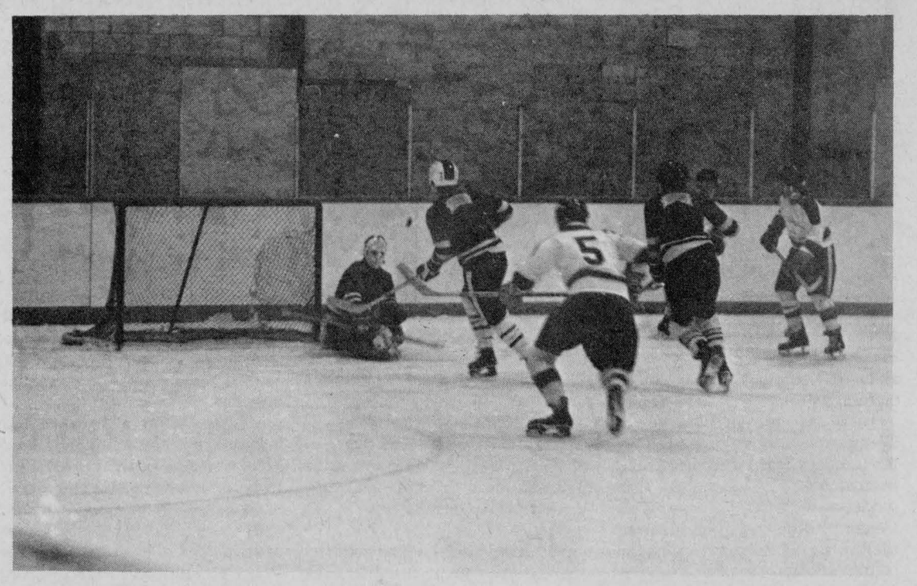

NOT QUITE ON TIME—Lyle Ross (5) arrives on the scene just seconds too late to bang in this rebound against Maxville goalie Peter Wensink, in the Jr. C Glens' Saturday night game at the Sports Palace, The Highlanders handed the Glens their only loss out of three holiday games, outscoring the local boys 7-3. Staff Photo Rothgeb

Minor hockey report

ATOM

On Saturday, December 23, St. Denis' team defeated Upton's team 6-4.

On Saturday, December 30, Joannette's team defeated Upton's team 4-2.

Standings

	W	T	L	P
Joannette	5	1	0	9
Upton	2	0	4	4
St. Denis	1	1	4	3

PEEWEE

On Saturday, December 23, McLeod's team downed Stewart's team 6-0. Scoring were: Sheldon McDougall assisted by Yvon Jeaurond; Yvon unassisted; Yvon Unassisted; Hubert Lebrun assisted by Jean Besner; Hubert Unassisted and Luc Larocque assisted by Yvon.

On Sunday, December 24, Poirier's team downed Prud'Homme's team 11-2. Scoring for Poirier's team were: Jules Lefebvre assisted by Serge Levac and Michael Moore; Jules assisted by Serge and Michael; Alain Jeaurond assisted by Martin Seguin and Eric McDougall; Serge assisted by Michael Moore and Jules; Michael assisted by Serge; Martin assisted by Martin Nadeau; Serge assisted by Michael; Eric unassisted; Eric unassisted; Jules assisted by Serge and Michael and Martin assisted by Alain.

Jacques Trudel and Michael Samson scored the goals for Prud'Homme's team.

On Saturday, December 30, McLeod's team defeated Poirier's team 5-2. Scoring were: Hubert Lebrun assisted by Jean Besner; Yvon Jeaurond assisted by Luc Larocque; Hubert assisted by Sheldon McDougall; Luc unassisted and Yvon assisted by Hubert.

Scoring for Poirier's team were Serge Levac assisted by Michael Moore and Michael unassisted.

In the second game Stewart's team defeated Prud'Homme's team 4-2.

Scoring were: Brian McCormick assisted by Gerry Gauvreau; Greg McIlwain assisted by Tom McGillis and Gerry; Ubald Taillefer unassisted and Gerry unassisted.

Scoring for Prud'Homme's team were Stephane Lanthier unassisted and Jacques Massie assisted by Stephane.

Standings

	W	T	L	P
McLeod	8	0	1	16
Poirier	5	0	4	10
Stewart	4	0	5	8
Prud'Homme	1	0	8	2

BANTAM

On Saturday, December 23, Quesnel's team defeated D'Amour's team 4-2.

Scoring were: Claude Cleroux unassisted; Michael Campeau assisted by Sylvain Levert and Stephen Ranger and Michael Lapensee assisted by Marc Roy and Claude.

Randy McDonald and Joel Doiron scored the goals for D'Amour's team.

In the second game Epp's team defeated Charbonneau's team 4-1.

Scoring were: Andy Lawson unassisted; Paul Lemieux unassisted; David Willard assisted by Robert Andrews and Gilles Martin and David unassisted.

Scoring Charbonneau's only goal was James Roach assisted by Patrice Charbonneau.

In the third game Charbonneau's team defeated Bourget's team 6-4.

Scoring for Charbonneau's team were: Maurice Leduc assisted by Alain Menard; Maurice assisted by Alain; Marc Brunet unassisted; Alain unassisted; Gaetan Bellefeuille assisted by Alain and James Roach unassisted.

Scoring for Bourget's team were: John Wood unassisted; Mark McDougall assisted by John; John assisted by Marcel Gauvreau and Mark unassisted.

On Saturday, December 30, Quesnel's team defeated Charbonneau's team 3-2.

Scoring were: Michael Campeau assisted by Michel Lapensee; Roch Cholette assisted by Claude Cleroux and Gilles Massie assisted by Michel Lapensee.

Scoring for Charbonneau's team were Alain Menard unassisted and James Roach assisted by Alain.

In the second game Quesnel's team downed Bourget's team 8-4.

Scoring were: Claude Cleroux unassisted; Claude unassisted; Gilles Massie assisted by Michel Lapensee; Michel assisted by Claude; Claude unassisted; Michel assisted by Claude and Roch Cholette unassisted.

Scoring for Bourget's team were: Richard Cormier unassisted; Vincent Gareau unassisted; John unassisted and Luc Sauve assisted by John.

On Sunday, December 30, Epp's team defeated D'Amour's team 7-6.

Scoring were: Brian Sliepenbeek assisted by Paul Lemieux; Andy Lawson assisted by David Willard; Andy assisted by David; Brian unassisted; Brian assisted by David; Robert Andrews unassisted and Brian assisted by David and Andy.

Scoring for D'Amour's team were: Joel Doiron unassisted; Joel assisted by Eric Paquin; David Filion unassisted; Joel assisted by Ken Barton and Joel unassisted.

Standings

	W	T	L	P
Epp	9	2	0	20
Quesnel	6	2	3	14
Charbonneau	2	5	3	9
D'Amour	3	1	7	7
Bourget	1	2	8	3

MIDGET

On Saturday, December 23, Campeau's team defeated Harrison's team 8-2.

Scoring were: Marc Lanthier assisted by Jean Poirier; Daniel Ranger assisted by Yvon Massie; Roch Prud'Homme assisted by Denis Campeau; Andre Cholette assisted by Jean; Jean assisted by Andre; Yvon unassisted; Paul Massie unassisted and Andre assisted by Roch.

Scoring for Harrison's team were Brent McDougall assisted by Allan Stewart and Reid unassisted.

In the second game Gebbie's team shutout Campeau's team 7-0.

Scoring were: Richard Faubert assisted by Mike Cholette; Doug Howes assisted by Richard Lefebvre; Mike assisted by Doug and Myles Grant; Doug assisted by Myles; Luc Leblanc assisted by Glen MacMillan and Andre Claude; Doug assisted by Richard Lefebvre and Mike and Donald Gagnon assisted by Doug.

On Saturday, December 30, Gebbie's team defeated Harrison's team 3-0.

Scoring were: Richard Faubert assisted by Andre Claude; Luc Leblanc unassisted and Doug Howes unassisted.

In the second game Harrison's team blanked Campeau's team 5-0.

Scoring were: Bob Brown unassisted; Brent McDougall assisted by Carey Cameron; Brent assisted by Hugh Grant and Carey; Bob assisted by Ian Preston and Garry McDougall and Garry assisted by Bob and Kevin Massia.

Standings

	W	T	L	P
Gebbie	9	2	1	20
Campeau	3	3	6	9
Harrison	2	3	7	7

Jr. Cs cut penalties, win two out three

by Robert Rothgeb

In the last three games of 1978 the Alexandria Junior C Glens cut down on penalties by about 60 per cent and won two out of three of their games.

The loss was in the last game of the year, on December 30, when one of the strongest teams in the league, the Maxville Highlanders, came to the Sports Palace and downed the home team 7-3.

Although the Glens could not manage to match the scoring capabilities of Allan Blaney, Kelly Kavic and Brian Wensink, the boys showed a much-improved style of play.

On several occasions during the game, this reporter saw members of the Glens deliberately avoid fights when provoked by Maxville players.

The Highlanders' line of Blaney, Kavic and Wensink were the hottest thing on ice in the game, accounting for 12 out of the team's 18 points.

Blaney led the goal-scorers, picking up a hat trick plus one assist. Brian Wensink actually racked up more points, however, assisting on five goals and netting one himself. Kavic recorded two assists.

Scoring the other Highlander goals were Darron Rolland with two and Rickey Wensink with one.

The Glens' goals in that game came from Marty Gareau, Johnny McLeod and Mike Wray with assists from Paul Depratto, Tom McRae, John McSweyn and Marty Gareau.

GLENS 7, ACES 3

On December 27 the team travelled to Finch to play the Avonmore Aces.

Paul Depratto had a six point night, assisting on five goals and netting one himself in the 7-3 win for the Glens.

The visitors were kept off the scoreboard until the second period, when Gerry Gareau opened things up with a goal assisted by Depratto.

Mike Sullivan recorded the next Glens goal, also assisted by Depratto.

Then Scott Hay connected from Gareau and Depratto to put the Alexandria boys ahead going into the third period.

Johnny McLeod started the scoring in the last period, assisted by Mark Huot and John McSweyn.

McSweyn himself hit the mark twice in a row for the Glens' fifth and sixth goals. Assisting were McLeod, Depratto and David MacDonell.

Paul Depratto fittingly closed the game's scoring with three minutes left on an unassisted play.

Scoring for Avonmore: In the first period, Rob Termeer, in the second and third periods, Blair Henderson.

There were only six penalties handed out in the game, four to the Glens and two to the Aces.

GLENS 5, OSNABRUCK 4

The Glens began their improved playing with a 5-4 win against Osnabruck at the Sports Palace on December 23.

Mike Sullivan led the way in the closely fought game with two goals.

The home team was leading 4-1 going into the third period on goals by Johnny McLeod, Mike Sullivan, Tom McRae and John McSweyn, but the feeling of security disappeared when Osnabruck got three goals to tie the game.

Grant Simpson scored the visitors' first and fourth goals, with singles going to Brad Shaver and Doug Johnson.

Mike Sullivan's second goal of the game, with four minutes left, proved to be the winner.

The Junior C Glens' next game will be a return match against Maxville on January 6. The way these Alexandria boys are playing now, an upset victory may not be out of the question.

Good luck to the Glens in this new year and may they continue to play good, clean, winning hockey.

Skidooers spend $1.8 billion yearly

Snowmobilers in Canada and the United States spend $1.8 billion on their sport each year. This includes expenditures on equipment, clothing, accessories, snowmobiling vacations and related activities.

In addition to the economic benefits of consumer spending, the related benefits of employment and tax revenues are significant. More than 110,000 North American citizens are actively employed in manufacturing of snowmobiles and directly related support industries, therefore further stimulating local economies through additional consumer purchases and adding to provincial and state tax revenues. In addition to personal tax revenues, governments benefit from millions of dollars in corporate taxes derived from snowmobile-related businesses (manufacturers, suppliers, distributors, dealers, resort and hotel facilities). As a direct example of tax monies received by state and provincial governments it is estimated that more than $85 million in sales and gas tax revenues are generated by snowmobiles each year . . .

Literally hundreds of North American communities normally snowbound in winter have had their economies rejuvenated by this sport.

The Canadian Government Office of Tourism states: . . . "Snowmobiling has already generated a considerable amount of winter tourist traffic . . . we foresee the tremendous potential that this growth has for expanding our tourism and transforming summer resort communities into year-round recreational centres."

case
Industrial and Agricultural
MARLEAU GARAGE
SALES & SERVICE 32-tf
St. Bernardin, Ont. Tel. 678-2033

"We're the Nobody that undersells Everybody"
HOUSE OF LIGHTING
Wholesale and Retail Lighting Fixtures
Also Evening Appointments 26-tf
Tel. 534-2912
16 Johnson Crescent Long Sault, Ont.

JOANETTE'S
Custom Meat Wrapping
TEL. 525-3583
WE CUT and WRAP MEAT
To Your Specifications
Storage facilities to age your beef
2 miles west of Alexandria
on Highway 43
Mrs. Guy Joanette, Prop.
47-tf

GLENGARRY SPORTS PALACE
JANUARY PROGRAM

Thursday, Jan. 4
10-11:20 a.m. Mothers and Tots
5-7:50 p.m. Ringette
8-10 Men's Broomball
7:15-8:45 Public Skating
9-10:20 Jr. Farmers

Friday, Jan. 5
3:30 Minor Broomball
5:30 ADMHA
8:30 St. Isidore vs Jr. B Glens

Saturday, Jan. 6
7 a.m.-8:10 p.m. ADMHA
8:30 Jr. C Glens

Sunday, Jan. 7
7 a.m. ADMHA
1 p.m. Intermediate Hockey
5 p.m. ADMHA

Monday, Jan. 8
1:30-7:50 Figure Skating
8-10 Men's Broomball

Tuesday, Jan. 9
10 a.m. to 11:20 Mothers and Pre schoolers
3:30 Figure Skating

Wednesday, Jan. 10
3:15-5:15 Free Skating
7-7:50 ADMHA
8-11 Ladies' Broomball

Thursday, Jan. 11
5-7:50 Ringette
8-10 Men's Broomball

The new leader.
It's elegantly designed. Luxuriously appointed. Technologically unequalled. It's Yamaha's new Excel V. Here's all-out performance and real comfort for two. The fan-cooled twin powerplant is surprisingly quiet as it climbs the steepest trails. Experience excellence today.
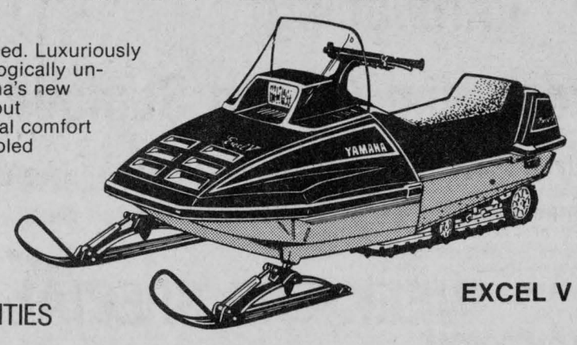

EXCEL V
LIMITED QUANTITIES
LEFEBVRE'S SPORTS 1-1c
Green Valley, Ont. Tel. 525-3771
YAMAHA

SCOTTISH SUPPLIES
•Music Books
•Bagpipes and Reeds
•Records, etc.
CORONET CAMERA SHOP
124 Pitt, Cornwall
932-1664 32-tf

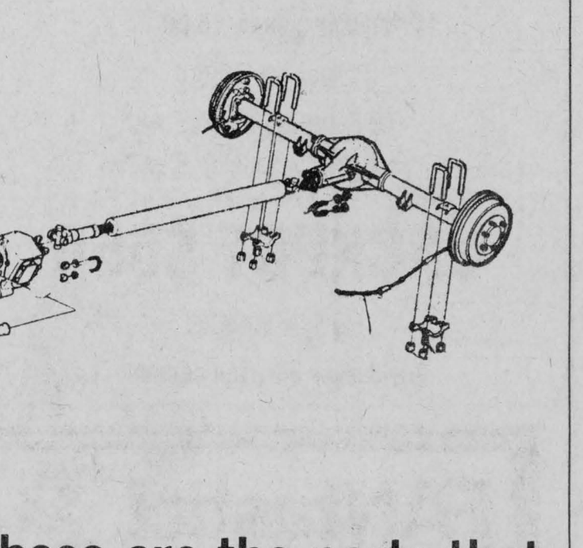
GM
GENUINE G.M. PARTS
These are the parts that make your vehicle A Four Wheel Drive
See Us For Them
Roy's
GARAGE (GREEN VALLEY) LTD. 1-tf
Green Valley Tel. 525-2300


Everything for Christmas
at
THE HORSEMAN SHOP
COME IN AND SEE
our extended line of merchandise, including Down Jackets and Vests and Ladies' Western Shirts.
Located 6 miles east of Eamers Corners or 6 miles west of Williamstown on South Branch Road.
Tel: 931-1883 45-tf
R.R. 1, Williamstown
Mrs. Catherine B. Miller, Proprietor.



Lancaster News

Mrs. Alex Lalonde

347-3483

Christmas guests of Mrs. Rena Upton were Mr. and Mrs. Stuart Upton, Rae and Tena of Alexandria; Mr. and Mrs. Robin Upton, Kyle and Bayne of Manotick; Mrs. Garnet Upton of Cornwall and Mr. and Mrs. Roland Hodgins of Pierrefonds, Quebec.

Mr. and Mrs. Richard MacDonald, Kim and Adam of Medicine Hat, Alberta, spent the holiday season with his mother Mrs. Athol MacDonald, East Front, and called on Mrs. Rena Upton.

Richard Collette of Chilliwack, BC, spent the holiday season with his parents, Mr. and Mrs. Norman Collette and family.

Effective Sunday, January 8, times of worship in the St. Lawrence Pastoral Charge of the United Church will be Salem, Summerstown, 9 a.m.; Knox, Lancaster, 10:30 a.m.; and St. Andrew's, Bainsville, 12 noon.

Mr. and Mrs. Ron McLaughlin, Highway 34, spent Christmas Eve with her brother, Steve Chorny, in Montreal.

Annie, Helen and George Alenik of Toronto spent the holidays with their mother Mrs. M. Alenik.

Mr. and Mrs. Howard Pattingale accompanied by Mr. and Mrs. J. Pattingale and family, Park Hill, and Grant Pattingale of Toronto spent a few days with Mr. and Mrs. Lindsay Pattingale and family in Deep River.

Mrs. Harold Black of Cornwall and Miss Sandra Black of Toronto spent Wednesday last with the Misses C. A. and M. J. McLennan.

M. D. McIntosh called on a former Lancaster resident, Angus MacDonald, now living in Montreal, on New Year's Day.

New Year's day guests of Mr. and Mrs. J. C. Watt and Colan were Dr. Ralph Watt, Sandra, Peggy and Ruth of Markham, Mr. and Mrs. W. H. Tett and family of Brockville, Mr. and Mrs. John McLeod and family of Dalhousie Mills, Mr. and Mrs. Stuart Upton and family of Alexandria, F. C. McLennan, Bainsville, Misses C. A. and M. J. McLennan of Lancaster.

National Farmers Union involved in many areas

by Joe O'Neill

James Mayne, a Prince Edward Island grain and hog farmer was elected to head the National Farmers Union at the NFU Ninth Annual Convention held at the Chateau Laurier in Ottawa in early December. Mr. Mayne who was vice-president for the past year succeeds Roy Atkinson who had led the NFU since first being elected its president on July 31, 1969. Mr. Atkinson did not seek re-election.

Mr. Mayne defeated Region 6 (Saskatchewan) Co-ordinator Alfred Moore in the election for the top spot. William Dascavich, a beef cow-calf and grain farmer from Mundare, Alta. was elected vice-president. He was Region 7 (Alberta) Co-ordinator prior to his election. The elections took place at the NFU Ninth Annual Convention held at the Chateau Laurier Hotel, Ottawa, December 4-9.

Roy Atkinson in his final address as president, stated that a national meat authority is needed to bring farm stability. It would accomplish this task by establishing the price for meat in Canada, setting quality standards, monitoring the cost margin between producers, retailers and consumers and by making sure the delivery system is efficient and economic. It would have control over imports and exports, seeking foreign markets for Canadian meat and limiting the imports to what is needed to supplement Canadian production. Only through such an agency can producers gain some bargaining power with the highly organized meat processors and retailers.

Mr. Atkinson attacked the two major railways for demanding 30 per cent on their invested capital as part of a new rate for hauling grain while net farm income in 1976, the latest figures available, was less than 2.6 per cent on invested capital. He said, "The president of Canadian Pacific earns $330,000 a year. If his salary was closer to the $75,000 range there would be enough left over to buy six grain shipping cars a year. The salary would come under tighter control if CP was publicly owned."

Some of the activities of the NFU throughout 1978 as outlined in the board of directors report were:

1) Presentations to the Federal and each provincial government except Quebec, informing them of the policy positions adopted by NFU members;

2) Presentation to the Canadian Dairy Commission supporting the concept of orderly marketing and pointing out methods of expanding the dairy industry in Canada and expressing strong opposition to synthetic cheese;

3) A tractor demonstration in New Brunswick protesting the importation of U.S. potatoes while the prices offered for Canadian potatoes were ridiculously low and producers could not participate in the federal stabilization program because they had not established a marketing agency and the Premier of New Brunswick would not authorize a vote of producers for such an agency even though the NFU had performed all tasks necessary for the calling of a vote;

4) Conducted a search for the lost grain cars which NFU members found, some in the United States hauling U.S. grain to port, some in Western Canada scrap yards and some in Ontario scrap yards needing only cleaning or minor repairs but not being repaired. Since this was made public, Transport Minister Otto Lang has announced that Transport Canada and CNR will jointly finance the repair of one thousand rail cars for grain transportation;

5) Took part in the Federal Government Food Strategy Conference and is participating in the Peoples' Food Commission study of the food industry in Canada;

6) Took part in the talks on an International Wheat Agreement in Geneva, Switzerland;

7) Held a youth exchange and youth seminars in each region plus a number of other seminars to study farm policies.

This was the first time the NFU National Convention was held in Ontario and the first time that the Minister of Agriculture of the hosting province did not accept the official invitation to address the convention. The feeling was expressed by Ontario delegates that the Minister of Agriculture for Ontario must not feel able to defend his government's policies when questioned directly by farmers in the know. Mr. Newman's parliamentary assistant came under heavy criticism by delegates for provincial zoning by-laws which give local governments power over development, then the province overturning decisions made by the municipalities.

Joyce Dowling, a dairy, beef and sheep farmer and mother of 14 children from Howe Island near Kingston was returned as national board member from Ontario along with Joe Casey, a corn and soyabean grower from Elgin County. Marie Bright, a dairy farmer from Campbellford was elected as was Fred Kabbes, a dairy farmer from Holstein, Ont. to replace Ed Eller and Blake Sanford on the national board.

Hilda Echlin was returned as Region 3 Women's Advisory Committe member and Marilyn Clyne as Junior Advisory Committee member. Also elected from Ontario was Melody Male of Addison as national junior vice-president. In her acceptance speech Miss Male said, "I belong or have been a member of a number of organizations but none has offered the opportunity for learning which the NFU does."

Joe and Henrietta O'Neill along with Local 326 secretary Catherine MacLeod were among the many area people who took the opportunity to attend the convention since it was held so close.

Pageant is underway

The 25th annual Miss Eastern Ontario Pageant will be held in Perth on Friday, March 23, 1979, with celebrations taking place on Saturday, March 24.

All former Miss Eastern Ontarios have been invited to return for the gala celebration.

Any single girl, age 16 to 24, is eligible to enter the pageant and compete for the title, Miss Eastern Ontario 1979 and for more than $3,000 in prizes and awards.

During her reign, Miss Eastern Ontario will act as a goodwill ambassador for Eastern Ontario travelling and attending engagements all over Eastern Ontario.

This year Ab Douglas of CBC News will be the MC and the judges will come from across the province for the two-day event.

For further information please contact the Miss Eastern Ontario Pageant in Perth at P.O. Box 271 or phone 267-5194.

LIONS 300 CLUB WINNERS

$100 Each to:

Draw No. 51

247—Yvon Trottier
260—Sylva Lalonde
175—Will and Sue Brown

Draw No. 52—$2,000 winner
87—Mrs. Helen Hope

Bainsville WI meets

by Mrs. Mackie Robertson

The Christmas spirit was certainly present at the gayly decorated home of Mrs. Robert MacRae on December 6 as Bainsville WI held its December meeting.

President Mrs. Fred Ager opened the meeting with a reading, "The Gift of Christmas." The roll call was answered by 22 members and six visitors. Some of the varied answers to "Something I would like to pull out of my Christmas stocking," were tickets for trips, happy family reunions over the holidays, an assurance of health and happiness.

The motto was, "The most valuable thing you can give another is a good example." This was commented on by Mrs. C. T. Upton with two true stories, one a good example, the other not so good.

As our WI branch celebrates a 50th anniversary early in the new year we will be having a tea on March 31 so keep this Saturday open.

Reports were given on the recent course of Focus on Fashion as well as the 4-H Achievement Day. A hearty thank you was extended to the leaders of the local club for their work.

Members then discussed some aspects of the scholarship we will be sponsoring soon.

Local shut-ins are remembered by our branch with cards and at the Christmas season with special gifts so the members gave their donations toward this project.

Mrs. Harold Fourney then did the group in a quiz where the answers were all parts of the body.

All the ladies present exchanged Christmas gifts and a social period was held with tea and special Christmas goodies brought in by the lunch committee.

The meeting ended and members were invited to buy baking and household articles from the housekeepers' table.

The next meeting will be held on January 10 at the home of Mrs. Donald Ross. Members don't forget your articles on a pioneer mother.

Achievement Day reviewed by WI

On December 14, the McCrimmon Women's Institute met at Mrs. Stanford MacCrimmon's home. Mrs. Vernon Crowley, president, welcomed 22 members and four visitors.

The motto: "The best gifts are always tied with heart strings" was commented on by Mrs. William Fraser.

The roll call "Memory of a favorite Christmas gift," recalled many treasured articles.

Mrs. Pat Heppelstone gave a concise account of Achievement Day. The next 4-H Club is on Needlepoint. Mrs. Pat Heppelston and Mrs. Keith MacMillan will be the leaders for the Lochiel Club. Quilt blocks were given out.

Original, creative, craft demonstrations on Christmas decorations were given by Mrs. Lloyd Howes. She was introduced by Mrs. Standford MacCrimmon and thanked by Mrs. Donald Fraser, presenting a gift. Current events, gift exchange, cookies named for shut-ins, and carol singing, completed the program.

A Christmas buffet was served and enjoyed by all. Mrs. A. D. MacLeod thanked the hostess for her hospitality and the use of her lovely decorated home.

The next meeting is in the Board Room of the Agriculture and Food Office, Alexandria, on January 18 at 1:30 p.m. Angus R. MacDonell will be the speaker.

Martintown resident dies in 88th year

A Martintown resident for most of her life, Mrs. Flora Ann McRae died at Macdonell Memorial in Cornwall December 12, in her 88th year.

She was the wife of the late Kenneth McRae and the daughter of the late John Cameron L. Christie and his wife, the former Mary Jane Robinson.

She is survived by her brother, Duncan R. Christie of Apple Hill and sisters, Katherine Christie of Boston, Mass., and Joan Bastian of Rochester, N.Y.

The funeral service took place at St. Andrew's Presbyterian Church, Martintown, with interment in the vault at North Branch Cemetery. Reverend Ross MacDonald officiated.

Pallbearers were William MacDonell, Roddy MacDonald, Clifford Pilon, Leslie Robertson, Rollie Campbell and Bob Christie.

Among those attending the funeral was a niece, Bertha McKenzie, from Montreal.



Girl Guide Activities

by Mary Lambert

The Guides, Brownies and Guiders of Highland District would like to wish a Happy New Year to all the people who have helped them in so many ways during the past year.

These people have helped by buying our calendars and cookies, allowing us to use their halls and in some cases sponsoring the units.

This is the International Year of the Child and we are celebrating it by adopting a foster child. For the small amount of three cents a week per member we can open a new world for a child who has nothing.

Each unit will take turns in writing to her and it will be a learning experience for our girls too.

For the parents of Alexandria Brownies—you didn't miss re-registration day, the wrong date was printed! Please accept our apologies. The meetings will be starting this month as promised.

The first pack will meet at Alexander School from 3:45 p.m. to 5:15 p.m. on Thursday, January 11 and the second pack will meet at St. Joseph's School from 7 p.m. to 8:30 p.m. on Thursday, January 18.

Please call Mrs. Jeannine Legault if you need more information.

LANCASTER
OFFICE SPACE
FOR RENT

Lawyer has office space available for lease to Accountant, Insurance Agent, etc.

Telephone 347-2483 50-tf

THE SUNWORKS
RENEWABLE ENERGY CENTRE
largest selection of quality woodstoves in the area

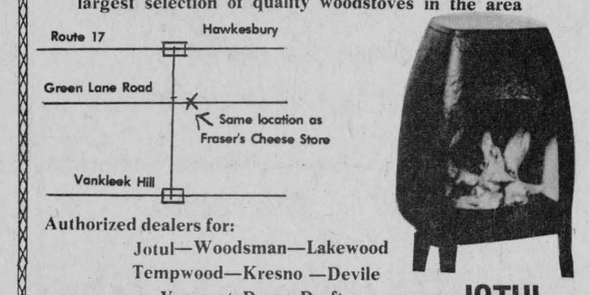

Authorized dealers for:
Jotul—Woodsman—Lakewood
Tempwood—Kresno —Devile
Vermont Down Drafter

Solar Equipment
—Panel—Circulation—Controls

JOTUL Series 1

Green Lane Tel. 632-6777

Same location as the Rough Edge and Fraser's Cheese Store.



LANCASTER
12 unit Apartment Building
11 2-bedroom
1 bachelor
Renting now available June 1st

G.M.R. HOLDINGS
525-1219 1-tf

Tri-Ang HOME SYSTEMS LIMITED
P.O. BOX 339 LANCASTER ONTARIO KOC 1NO TEL.1-613-347-3737
45-tf

K of C BINGO
SACRED HEART PARISH HALL
EVERY SUNDAY
at 8:00 p.m.
JACKPOT $500
in 5 Numbers
REGULAR GAMES $25
6 SPECIALS 50-50
WINNER TAKE ALL
Doors open at 7 p.m.

Monday, January 8th
Regular Business Meeting
Saturday, January 27th
Soiree du Bon Vieux Temps
Sacred Heart Parish Hall
300 Club Tickets to be on sale soon
Draw March 17, at St. Patrick's Dance

LANCASTER MEATS and GROCERIES
Main St. Lancaster Tel. 347-3707
EARLY BIRD SPECIALS
from 9:00 a.m. to 11:00 a.m.

Friday Morning

Eggs	Small	doz.	Reg. .85		
Jello		6 oz.	Reg. .61	Now	.50
Heinz soup		8 oz.	Reg. .24	Now	.18
Delmonte peach halves		28 oz.	Reg. .99	Now	.80
Cooking onions			Reg. .15	Now	.05
P.E.I. Potatoes		10 lbs.	Reg. .99	Now	.49

Saturday Morning

Carrots	2 lbs.	Reg. .39	Now	.19	
Tangerines	doz.	Reg. .79	Now	.39	
Delmonte fruit cocktail	28 oz.	Reg. 1.05	Now	.85	
Delmonte peach halves	19 oz.	Reg. .79	Now	.65	
Lipton Cup-A-Soup		Reg. .69	Now	.55	
Shake and Bake		Reg. .95	Now	.80	
Heinz soup	48 oz.	Reg. 1.66	Now	1.25	
St. Albert's cheese	lb.	Reg. 1.89	Now	1.65	
P.E.I Potatoes	10 lbs.	Reg. .99	Now	.49	

Introducing
Fresh and Frozen Seafood



Oysters, Scampi, Dover Sole, Shrimp, Mussels, Scallops,
Salmon Steak, Lobster, Cod, Sole and Haddock fillets and fish sticks

WEEK END SPECIAL
Fish cakes lb. .65

PEOPLE on the MOVE

Marguerite Seger was in Cornwall on Friday, December 22, to attend the funeral rites of a very dear friend, the late Jack Loney. The service was held at St. Columban's Church. Later she called to pay final respects to the late L. Cameron Kennedy at McArthur and MacNeil Funeral Home and visited with the family. On Friday, December 29, she attended the funeral rites of a very dear friend, Mrs. May McCourt. The service was held at St. Columban's Church. Later she called on Miss Kathleen Gauthier at St. Joseph's Villa, Mrs. Mary Caul and Miss Ruth Gaslin at Macdonell Memorial, and with Mrs. Pat Devine and Jamie.

Mrs. Thelma MacDonald of Cornwall left Sunday for a month's holidays with her son-in-law and daughter Mr. and Mrs. Bernard Charest and Michel at Fort McMurray, Alberta.

Christmas weekend guests of Mr. and Mrs. Doug MacKinnon and Debbie were Sheila MacKinnon of Ottawa; Mr. and Mrs. Kent McDermid, Chris and Lori of Iroquois; Mr. and Mrs. Gerald Lajoie, Kim and Julie, Mrs. David Yule and Tracey, and Mr. and Mrs. Charles MacKinnon, Melissa and Matthew, all of Cornwall.

Mr. and Mrs. Roger Wood of Ottawa attended the funeral rites of her aunt, Mrs. May McCourt, at St. Columban's Church, Cornwall, on Friday.

Dr. Royce MacGillivray, University of Waterloo, spent Christmas with his mother, Mrs. R. MacGillivray.

Ewan Ross, Goderich, is spending the holiday week visiting his many friends in the area.

John D. MacKinnon, Brantford, and Kenneth W. MacKinnon, Ottawa, spent the holiday at their home here.

Miss Elma and Mac Kennedy, Mrs. H. Goodfellow and Miss Muriel Stewart, Ottawa, and Mrs. J. W. Kennedy, Dunvegan, visited Mrs. Harriet MacKinnon last week.

Mr. and Mrs. Jim Weir spent the Christmas holidays in Dollard Des Ormeaux with Mr. and Mrs. Kevin Weir. Mrs. Mary Emberg is spending this week with her brother Jim and Mrs. Weir.

With Mr. and Mrs. Albert Faubert were Mrs. Aylmer Harwood, Verdun; Mr. and Mrs. Maurice Faubert, Beau Port, Quebec; Mr. and Mrs. Brian McMenamin and Patrick; Mr. and Mrs. Frank Wetering, St. Laurent; Mr. and Mrs. Gilbert Gravel and Natalie, Alexandria.

With Mr. and Mrs. Emile Hurtubise were Lynne Hurtubise of Toronto, Mr. and Mrs. Arthur St. Laurent of Sept Iles, Quebec; Paul Hurtubise of Cornwall; Mr. and Mrs. Leonard McGarvie and Leonard Jr. of Toronto.

With Mrs. Lucy Theoret during the holidays were all her family and Mr. and Mrs. James Masterson, Deep River and Arlene Acres of Ottawa.

Home for the holidays at the Howard Morris home were Mr. and Mrs. Billy Morris of Verdun; John of Toronto, Cleary of Ottawa; Mr. and Mrs. Michael Hudson and son David of Toronto; Mr. and Mrs. Joseph Thompson and Naomi of MacDiarmid, Ont.; Mr. and Mrs. Larry Harrison of North Lancaster. Mr. and Mrs. Donald Morris called in before leaving for Mounds, Oklahoma, to spend the Christmas season with her parents Mr. and Mrs. Johnny Roberts. Mrs. Grace Elliott of Beaconsfield and Mrs. Dolores Morris of Baie d'Urfe called in over the holidays.

With Mr. and Mrs. Theodore Desjardins were Mr. and Mrs. Larry Leblanc and Jude, Lucy and Monique of Ottawa; Mr. and Mrs. Claude Proulx and Natalie and Martin from Tourraine, Quebec; Mr. and Mrs. Kevin Conroy and Patrick. Debbie and Billy of Dollard des Ormeaux, Quebec; Mr. and Mrs. Rolland Boisvenue and Christiane and Rachel of Cornwall; Luc of Toronto with his girl friend Rose Marie Woods and Danielle from Ottawa with her boy friend Richard Menard of Nova Scotia.

The MacDonell family had their Christmas reunion at the home of Mr. and Mrs. Bob McLaughlin in Cornwall. Present were Father Leo MacDonell, Miss Isabel MacDonell, Mr. and Mrs. Arthur Maclaren and family, Mr. and Mrs. Real Huot and family, Alexandria; Mr. and Mrs. Jack MacMillan and family, Ottawa; Mr. and Mrs. Donald MacDonell and family, Lunenburg; Mr. and Mrs. Raymond D'Aoust, Montreal; Dan MacDonell, Williamstown; Mrs. John Alexander McDonell, Cornwall; Miss Dorothy McLaughlin of Cornwall and Mr. and Mrs. Allan MacPhail.

Mrs. D. D. McIntosh and Jean spent Christmas in Campbellford with Mr. and Mrs. Bernard O'Brien and family. New Year's visitors with Mrs. D. D. McIntosh and Jean were Mr. and Mrs. Alex W. Kerr of Ottawa and Monsignor Donald Kerr.

With Mr. and Mrs. Cameron MacDonald and Greg, Green Valley, were Mr. and Mrs. Bernard Chisholm, Alison and Natalie of Cornwall; Mr. and Mrs. Stuart MacDonald of Winchester and Sheila of Ottawa.

With Mr. and Mrs. John A. McLeod, Glen Nevis, were Ann McLeod, Western University, London; Mr. and Mrs. Robin MacGillis of Toronto; Mr. and Mrs. Ian McLeod of Williamstown; Mr. and Mrs. John Brown and Vanessa of Athens; Mr. and Mrs. Bruce Gartshore, Queen's University; Susan, Queen's University; Cameron of Guelph; Mr. and Mrs. Chris Ibey and Rebecca, N.W.T.; and Mr. and Mrs. Duncan McLeod and son Wesley of Waterloo.

With Mr. and Mrs. Cuthbert McDonald, Glen Roy, were their daughter Joan of Sarnia; Mr. and Mrs. Marty Dillon, Ancaster; Peter Graham, Moose Jaw; Charlie and Marion of Queen's; Mr. and Mrs. Mark Mahoney and Ryan of Ottawa; Mr. and Mrs. Al Kaye of Toronto.

Mr. and Mrs. Peter Graham left to take up residence in Moose Jaw.

Christmas visitors with Mrs. Vincent McDonald over the holiday season were Mr. and Mrs. Vincent McDonald, Ottawa; Mrs. Ranald McDonald, Glen Nevis; Mrs. Pat Kennedy, Montreal; Mr. and Mrs. Edgar McDonald and their granddaughter Nancy of Dorion. Gavin McDonald spent Christmas with Mr. and Mrs. Donald Weir in Rougemont.

Most area homes had family reunions over the Christmas or New Year weekends. Some of these are as follows:

With Mr. and Mrs. Duncan Morris were Mr. and Mrs. Bernard Morris and Ryan of Toronto; Mr. and Mrs. Hubert Morris and Shaun of Brampton and Kenneth of Ste. Anne de Bellevue.

With Mr. and Mrs. Harold Stimson were Mr. and Mrs. George Tardiff, Tracey, Steven and Jenny of Luskville, Quebec; Mr. and Mrs. Bradley Stimson, Harold, Ian, Pamela and Shaun of Ottawa; Dr. and Mrs. James Munroe, Kerrie, Jamie and Christopher of Ottawa; Mr. and Mrs. Wayne Stimson, Laurie, Nancy and Wendy of Bala; Mrs. Helen McBain and Kathleen of East Front, Lancaster.

At the Frank McLeister home: Michael of Toronto; Kirwin of Montreal; Eric of Guelph and Andrew of Ottawa.

With Mrs. Louis Shepherd were Mr. and Mrs. John Gauthier and family, Brockville; Mr. and Mrs. Bob Taylor and family of Cornwall, and Mr. and Mrs. Rodney Shepherd of Williamstown.

With Mr. and Mrs. Bruno Levert were Mr. and Mrs. Robert Levert and Sebastien and Genevieve from Grand Mere, Quebec; Mr. and Mrs. Lionel Levert, Martin, Pascale and Marie Claude of Charlesborough, Quebec; Mrs. Madeleine Joannette, Sylvain and Patrick of Ottawa; Mrs. Arcadius Massie, Mr. and Mrs. Georges Massie and Ida Massie of Alexandria. They also had a long distance phone call from Marc in Edmonton, Alberta.

With Mr. and Mrs. Cameron McCormick were Mr. and Mrs. Michael McCormick of Ottawa; Mr. and Mrs. Gordon McPherson, Malcolm and Meaghan of Martintown; Cameron of Tweed; and Patty of Ottawa University.

With Mrs. Florence Villeneuve, James and John were Mr. and Mrs. Lloyd Peppard, and Mr. and Mrs. William Villeneuve and Aaron of Ottawa.

The Villeneuve family had their New Year's reunion at the home of Mrs. Florence Villeneuve in Alexandria. Present were Mr. and Mrs. Howard Morris and family; Father Rudolphe Villeneuve; Mr. and Mrs. Gordon Hynes and family of Cornwall, and Mr. and Mrs. Nick Haramis and family of Cornwall.

Mr. and Mrs. Al Pickett, Glen Sandfield, had with them over the Christmas holidays their sons David and Andrew of Toronto and Lindsay of Saskatoon. Also there on Christmas day were Heather Chisholm-Chait and her daughter Alexandra and son Jonathon from Katonah, N.Y.

With Mr. and Mrs. George Dumouchel were Mr. and Mrs. Z. Courville of Alexandria; Mr. and Mrs. Allan McDonell of Waddington, N.Y.; Mrs. Jim Talarico and family of Dollard des Ormeaux; Mr. and Mrs. Bruno Courville and their family of Chateauguay; Larry Courville of Dorval; Mr. and Mrs. Robert Vincent and family of Alexandria; and Mrs. Bertha Gauthier of Alexandria.

Mrs. Grace Morrison and Mrs. Jo Carpenter had Mr. and Mrs. Frank Morrison, Steve and Doug of Berkely, California.

Visitors with Mrs. Margaret McCormick, Lochiel, over the Christmas holiday were Mr. and Mrs. Ed Ryan, Brent, Terri and Colleen from Markdale; Mr. and Mrs. Myron McCormick and Kim from Garson, Ont.; Mr. and Mrs. R. J. McCormick, Sherri and Sandra from Ottawa; Kevin McCormick from University of Aberdeen, Scotland; Morris McCormick from Pickering, Ont.



ALEXANDER VOLLEYBALL CHAMPS—The Alexander school's Grade 7 and 8 girl's volleyball teams recently won tournaments in St. Raphael's and Cornwall. Top row, from left, Helen Laplante, Kelly Olsen, teacher Carl Rines, Lisa Bankley, Heather Willard, Lori McDonell, Mary Ingola, Marian Lawson, Charlene Willard, Anne McPherson, Elizabeth McCormick, teacher Larry Harrison, and Gail McDonell. Bottom row, from left, Merciditas Salazar, Dianne Ingola, Maureen O'Connell, Natalie Hebert, Linda Poirier, Elizabeth McDonell, Suzie Ladouceur, Teresa Gibbard and Devina Salazar.

Staff Photo Rothgeb

Catherine Mary Shane dies

With Mr. and Mrs. John Allan Cameron were Sister Kathryn Cameron of Cornwall, Mr. and Mrs. Evans Cameron, Heather and Stuart of Dollard des Ormeaux, Mr. and Mrs. Donald Cameron, Jeffrey, Carolyn and Brennan of Glen Roy, and Miss Lorraine Molloy of Montreal.

Catherine Mary Shane, wife of the late John Shane, passed away at her residence in Dorion, Quebec, on December 15 in her 87th year.

A daughter of the late Allan John McDonell and Mary McDonell, Sixth of Lancaster, Mrs. Shane was a sister of Mrs. Hugh F. McDonald (Annabel) of Glen Norman and of Mrs. Lew Crotty (Jessie) of Montreal.

She is also survived by three daughters, Lillian and Margaret, of Dorion, Isobel (Mrs. Richard Light) of Pincourt, and a son, Maurice, of Dorval.

At an early age she left her "Pine Hill" farm home to embark on a business career in Montreal, where she resided for many years prior to and following her marriage, before taking up residence in Dorion.

Throughout her lifetime, by her gracious manner and sunny disposition, she enriched the lives of all who knew her.

The funeral mass was celebrated at St. Patrick of the Island Church, Pincourt, with interment in Cote des Neiges Cemetery, Montreal.

20°C is a good room temperature
30°C is swimming time
10°C — wear a coat

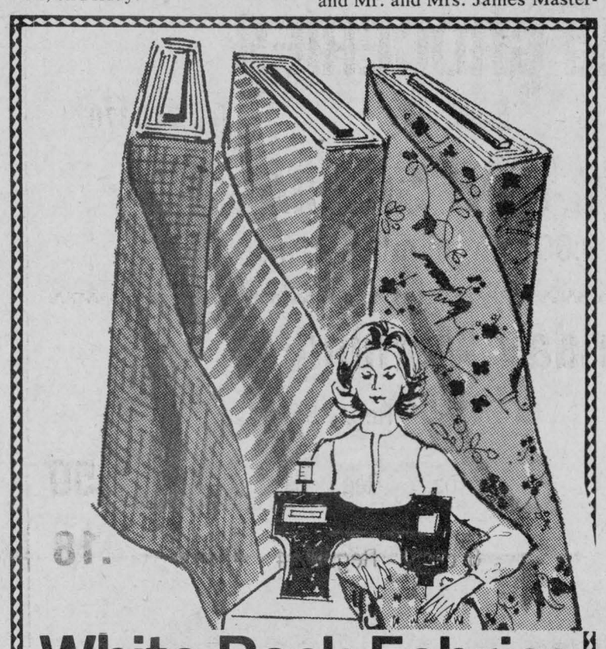

White Rock Fabrics
Mrs. Emile Hurtubise
Glen Robertson Road

Brides to be.....
Keepsake Flowers invites you to shop at home for all your wedding flowers
10% discount on orders placed during January
For an appointment at your convenience call days or evenings
Keepsake FLOWERS
538-2854
R.R.1, Maxville
1-1p



Fresh, dried and silk flowers you'll always remember



l'Atelier des Artisans
Custom Built Furniture
874-2598 Glen Robertson
43-tf
Kitchen Cabinets



SALON DENYSE
56 Jean Street
Special: Monday to Thursday
On Perms, Cuts and Tints
Winner of the Lady Finnelle Beauty Case
Mrs. Marielle Lavigne, Ste. Anne de Prescott

PARKWAY B.B.Q.
COSY
DINING LOUNGE
MUSIC
FRIDAY and SATURDAY
Sunday—LEE KING
WEEKEND SPECIALS
SPAGHETTI All You Can Eat 2.00
B-B-Q CHICKEN 1.75
1/4 leg, gravy, french fries, bun, cole slaw
FREE DELIVERY 525-1227

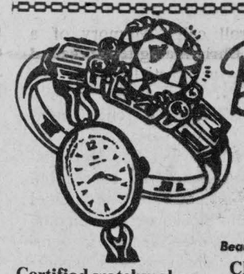

Bruno Pigeon
JEWELLER
ACUTRON BULOVA CARAVELLE
RODANIA & TIMEX WATCHES
& SPEIDEL
Beautiful assortment of Diamonds, Birthstones & Family Rings
CRYSTAL & SILVERWARE
COMPLETE LINE OF COSTUME JEWELLERY
GIFTS FOR EVERY OCCASION 13-tf
Certified watchmaker also, razor repairs
Jewellery & Watch Repairs
ENGRAVING
13 Main ALEXANDRIA 525-1518

Garry
THE BEST IN SCREEN ENTERTAINMENT
ALEXANDRIA, ONT.
TEL. 525-1037
Thurs. to Sun. Jan. 4 to 7
"HEAVEN CAN WAIT"
Warren Beatty, Julie Christie,
James Mason, Dyan Cannon
—ALSO—
"THE ONE AND ONLY"
Henry Winkler, Kim Darby
(Recommended as Adult Entertainment)

THE UNITED CHURCH OF CANADA
GLENGARRY EAST PASTORAL CHARGE
SERVICES
Sunday, January 7th
Alexandria 9:30 a.m.
Dalhousie Mills 11:15 a.m.
Glen Sandfield 8 p.m.
Rev. Jas. H. Thompson
Minister

THE UNITED CHURCH OF CANADA
MAXVILLE PASTORAL CHARGE
Moose Creek Sunday School & Worship 9:30
Maxville
Sunday School 10 a.m.
Maxville
Worship Service 11 a.m.
Junior Congregation and Nursery 11 a.m.
Everyone Welcome
REV. H. J. ALSTON, B.A., M.DIV.

Glengarry Pipe Band
sponsors
'An Evening With Andy Stewart'
and Accordionist
Bonnie Glen Pavilion
Friday, Jan. 19
'Burns Supper' and Dance
Sylvester MacDonald's Clansmen
Roast Beef Dinner, Wine, Light snack
Advance Sale Only $10 each Limited No.
Alexandria R. Martin 525-1119
Cornwall J.I. Cameron 932-4480
Maxville Danskin Shop 527-2037
50-4c

ALEXANDRIA

People Come First at IGA

Lipton
Chicken Noodle
Soup Mix
pkg. of 4's
.79

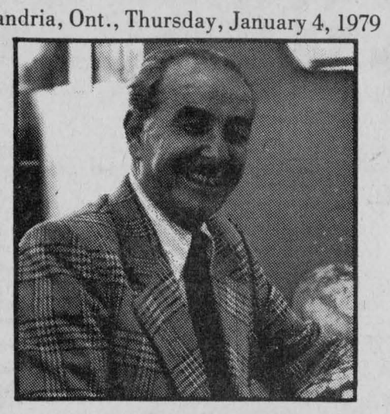

Carnation 1 lb. tin
Evaporated Milk .47

Carnation 16 oz. jar
Coffeemate
Coffee Creamer 1.29

Kellogg's 525 g pkg.
Corn Flakes
Cereal .89

Crunchola 8 oz. pkg.
Assorted Varieties
Granola Bars .98

Top Valu 19 fl. oz. tin
Sliced, Crushed or Tidbit
Pineapple .59

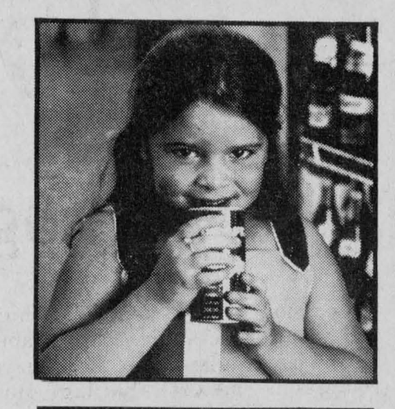

Allen's
Assorted Flavours
Fruit Drinks
48 fl. oz. tin
2 for $1

David
Maple Leaf or Chocolate
Chip Biscuits
400 g pkg.
.79

Cadbury 150 g pkg.
Assorted Varieties
Biscuits .79

Weston's pkg. of 8's
Cinnamon Buns .79

Breck 400 ml btl.
Shampoo 2.29

Wabasso
Assorted Colours
20" x 40"
Bath Towels ea. 1.99

Nine Lives 6½ fl. oz. tin
Assorted Varieties
Cat Food 4/$1

Cashmere
White or Yellow
Bathroom Tissue
4 roll pkg.
.79

Nescafe
Instant Coffee
10 oz. jar
4.99

Flowerdale
Tea Bags
pkg. of 50
.79

Skinless, 2 lb. pkg.
Top Valu Wieners
.98

By The Piece Only
Top Valu Bologna
lb. **.39**

Previously Frozen, Sliced
Pork Liver
lb. **.39**

Davern, 1 lb. pkg.
Sliced Side Bacon
.98

Catelli
Macaroni & Cheese
Dinner
7¼ oz. pkg.
4 for $1

Sunlight
Powdered Detergent
6 L box
2.59

Meat for under $1.00

Back Attached
Fresh Chicken Legs
lb. **.98**

Back Attached
Fresh Chicken Breasts
lb. **.98**

Canadian Queen,
Store Packed
Pure Beef Burgers
lb. **.98**

Mary Miles
5 to 6 lbs.
Smoked Picnic Shoulder
lb. **.98**

Donald Duck 48 fl. oz. tin
Sweetened or Unsweetened
Grapefruit Juice .89

Aylmer 10 fl. oz. tin
Assorted Varieties
Soups .29

Tropic 10 fl. oz. tin
Whole, Sliced or Pieces & Stems
Mushrooms .79

Top Valu,
Catchweight
Pure Pork Sausage
lb. **.98**

WE RESERVE THE RIGHT TO LIMIT QUANTITIES TO AVERAGE FAMILY REQUIREMENTS. PRICES EFFECTIVE UNTIL CLOSING, SATURDAY, JANUARY 6, 1979.

SUPPLIED AND SERVICED BY LOEB

Top Valu, 16 oz. pkg., Sliced
Mac & Cheese, Bologna Chicken Loaf and/or
Top Valu, 6 oz. pkg., Sliced
Cooked Ham
per pkg. **.98**

Ontario or Quebec Grown, 5 lb. bag
Fancy Grade
MacIntosh Apples .98

Canada No. 1 Grade, 3 lb. bag
Cello Carrots .49

Canada No. 1 Grade, 3 lb. bag
Yellow Onions .39

Maxwell house
Ground Coffee
1 lb. bag
2.89

Chase & Sanborn
Trend Vacuum Pack
Ground Coffee
1 lb. bag
3.59

New Zealand,
Frozen, Whole
Lamb Shoulders
lb. **.98**

Carnation
Frozen Hash Brown
Potatoes
2 lb. pkg.
3 for $1

Bradford Marsh
Canada No. 1 Grade
Red or White
Potatoes
5 lb. bag
.69



Top Valu
Assorted Varieties
Choice Vegetables
10 fl. oz tin
.19



Table Joy
(With Pectin)
Raspberry or Strawberry
Jam
24 fl. oz. jar
.79

Top Valu, 1 lb. pkg.
Sliced Side Bacon
1.19

Brookpark
Assorted Varieties
Frozen Pot Pies
8 oz. pkg.
.39

Blue Bonnet 1 lb. sleeve
Soft Twin
Margarine .79

Fleischmann's 3 lb. pkg.
Corn Oil
Margarine 2.99

Kraft 32 oz. pkg.
Processed 2/3 oz.
Single
Cheese Slices 3.09

Davidson's pkg. of 12's
100% Whole Wheat
Rolls .65

Fraservale 10 oz. pkg.
Frozen
Asparagus Spears 1.49

McCain 24 oz. pie
Frozen, Strawberry Rhubarb, Green Apple or
Apple Pie 1.09

Jollytime
2 lb. bag
Popping Corn .69

Neilson pkg. of 4
Assorted Varieties
Family Pack
Candy Bars .89

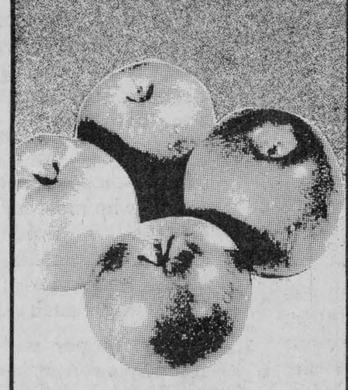

Ontario or Quebec Grown
Fancy Grade
MacIntosh Apples
5 lb. bag
.98



Canada No. 1 Grade
Green Cabbage
lb. **.15**

EDITORIAL
IT'S OUR OPINION

1978 PRIZE WINNER CANADIAN COMMUNITY NEWSPAPERS ASSOCIATION BETTER NEWSPAPERS COMPETITIONS CNA

The Glengarry News

ALEXANDRIA, ONTARIO, THURSDAY, JANUARY 4, 1979

Hockey violence needs curbing

During the last few weeks, we have carried some disturbing reports on hockey violence. Our last paper featured the headline "Junior B Glens win 10-6 in a penalty-ridden game." On another page we note that the Junior C game was "marred by penalties."

That would be an understatement. In fact, there were six misconduct penalties and five fighting penalties handed out during that Junior C game.

Those who argue that fighting will always be a part of hockey are simply ignoring the European tradition, where skating, stick-handling and team effort are promoted. Unfortunately, there is still too much of the "goon" mentality in hockey circles. We still glorify the fighters like "Tiger" Williams.

We don't blame the individual players for the sorry state of affairs. We blame the system. It is because hockey violence is tolerated by society as a whole that these incidents occur. In some areas (we hope not here), team officials have even been known to encourage their players to get into scraps.

Also, one of the underlying causes of violence is the relationship between fighting and the insecure male ego. Our society continues to perpetuate the "macho" image as the ideal for North American males. We teach love and compassion in our schools and churches and then rush out to the arena to applaud and cheer the fist-fights. Are our young combatants merely "playing" to the audience? What would be the psychological impact if spectators universally booed the fights?

There are those, fortunately, who do not wish to see our sports arenas become the equivalent of Rome's gladitorial arenas. We are pleased to see that Junior C Manager Ray MacDonald has acknowledged the problem. In his report to The News following the December 16 game, MacDonald noted that "this game was marred by penalties and steps are being taken to prevent repeat performances such as this game."

Last week, Coach Cameron McCormick confirmed that team discipline is being tightened up and players are being suspended for excessive violence.

These measures may not make the team management popular with some people, but we feel the moves will be welcomed by most. We live in a violent enough society. We don't have to institutionalize the practice in our sports.

We congratulate team officials for taking up the challenge and trying to emphasize skill and sportsmanship as the cornerstones of minor hockey.



"THIS THAT NEW HUDSON'S BAY POST IN TOWN ?"

Our own ignorance appalling

Little wonder that Canadians know not who or what they are.

A survey of 376 University of Western Ontario students recently revealed that most could not even pass a test that is similar to that required to obtain Canadian citizenship.

Sixty per cent of those surveyed could not name the governor general. Ninety-three per cent could not pick the names of two provincial premiers from a list of nine persons and 76.6 per cent were unable to list the names of all the provinces and their capitals.

These statistics are all the more shocking when added to the fact that 261 of the students are in the faculty of education and the remaining 115 in first-year political science.

Education students require a BA for admission. The political science students, with only a high school diploma, actually scored better than the education students with their BAs.

The test is similar to that which is required before landed immigrants can become Canadian citizens.

The survey was conducted by Bill Marshall, a UWO education field worker, and was a follow-up to a study done in November which criticized Canadian content in UWO disciplines.

Canadians' lack of knowledge about themselves is not a revelation. During the 1960s, most of the nation's universities came in for heavy criticism for down-playing Canadian content.

During those years it was revealed that the bulk of professors in major departments were being hired from the United States. As a result, our universities—like most of our culture—became Americanized.

What is a revelation is that after 10 years, we have seemingly done little to correct the problem of Canadian content.

Marshall aptly concludes that the problem is that we just don't care enough about Canadian education.

"I have conclusive proof here that we are not doing a good job. The report proves again that this is necessary and we are doing nothing toward national unity in our educational system."

We've heard it all before.

Fortunately, some steps are being taken. In Ontario, Canadian studies are being made compulsory in the school system—a measure that is long overdue.

ITEMS OF AULD LANG SYNE . . .

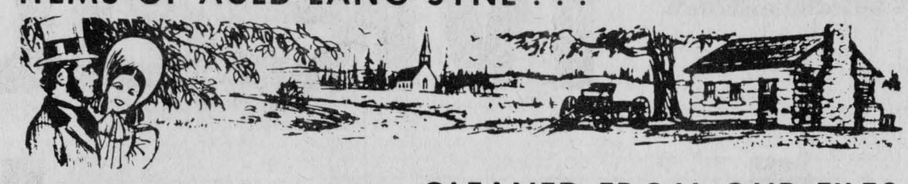

. . . GLEANED FROM OUR FILES

TEN YEARS AGO
Thursday, January 9, 1969

Councillor Roger Brazeau will complete the Lancaster Township council by grace of the deciding vote cast January 2 by the Township Clerk-Treasurer Romeo Vaillancourt.—"The two years ahead are a challenge. Economy must be, and will be, our guideline," warned Mayor Jean Paul Touchette at Tuesday's inaugural meeting of council.—At its first meeting, Tuesday night, the new town council considered a tender on the debenture of $172,611 and found it unacceptable.—Alexandria firemen were called out only once over the holiday period. That fire was a barn on the farm of Thomas Wylie, north of Glen Robertson. The loss included hay, a corn crib and three silos estimated at $15,000.—The Weather Observation Station at Dalhousie Mills has measured the total accumulation of snow as of December 31 at 48 inches.

TWENTY YEARS AGO
Thursday, January 8, 1959

A New Year's day fire at Dalhousie Station took the life of Gilles Charlebois, 3-years-old. The boy's father, Romain Charlebois of Montreal, was severely burned trying to save his son. The fire destroyed the home of Joseph Geneau, grandfather of the victim.—A baby girl last New Year's day was followed by twins this New Year's for Mr. and Mrs. Louis Lefebvre, Glen Robertson. —R. S. Wightman of Lancaster, is the second holder of the H. Harris McNish award, given by the Eastern Ontario Soil & Crop Improvement Association. He received this recognition of good farming practices Dec. 30 at Kemptville.—The former cheese cold storage plant in the Shepherd Bros. block is being readied to house the Ag. Rep's office.

THIRTY YEARS AGO
Friday, January 7, 1949

Lancaster's fire brigade was called out at 3 a.m. Wednesday of last week to fight a stubborn blaze in the home of Mrs. C. F. Tobin. At Dalkeith, last week, the house occupied by Clarence Borris and owned by J. E. Perrier, was destroyed.—At the annual meeting of local Public School ratepayers, Harold Stimson was appointed a trustee to replace Mrs. George Duval. Other members are: R. J. Graham, Clarence Ostrom, T. G. Barbara, Louis Shepherd.—Members of the new Community Club at Dunvegan are getting ready the new skating rink, which will be on D. A. Gray's property.

FORTY YEARS AGO
Friday, January 6, 1939

A native of Kirk Hill and a distinguished member of the United Church, Rev. James Alexander Mackenzie, DD, died at Toronto, December 30.—While returning by motor to Montreal on Saturday, Dan McKercher of St. Elmo, met with an accident in which his two legs were broken. —Mr. and Mrs. H. D. Duggan of Ottawa and Quebec have been transferred to Montreal.—A patient in hospital at Montreal following an accident in November, Rod McDonald was able to return home Friday evening.

FIFTY YEARS AGO
Friday, January 4, 1929

J. A. McCrimmon will be opposed by Gilbert Seguin in a contest for the reeveship of Lochiel, while Wm. Irvine and Alcide Lalande are seeking the post of deputy-reeve. Duncan Cuthbert, D. W. Hay and J. W. MacLeod were elected councillors by acclamation at Monday's nomination meeting.—Duncan Fletcher of Dunvegan, has purchased a select Sherlock Manning piano for his family.—The Misses Annie and Gladys McLeod of Dalkeith, left for Kemptville on Wednesday, to take a domestic science course.

SIXTY YEARS AGO
Friday, January 10, 1919

A. H. Robertson received his fourth mandate from the people of Maxville in Monday's municipal elections. The new council is: Reeve, A. H. Robertson; Councillors, D. Villeneuve, J. W. Smillie, N. L. Stewart and J. D. McRae. Reeve H. Kinloch was returned by acclamation in Charlottenburgh where there was a close contest for deputy-reeve between Angus McGillis and Dougal Cameron. The former was elected by a 10 vote majority. —Miss Marie McLeister left on Monday to attend the Holy Cross Convent, St. Laurent, Que. —Among the soldier boys who have been welcomed home recently are Alex A. Grant and Alex R. Gray, Dunvegan; Lance-Corp. Peter Lobb, Greenfield; Dan and Duncan McPhee and James and Bert Hambleton, Glen Robertson. —Gnr. Jos. Marcoux and Mrs. Marcoux returned to Montreal on Sunday after spending the holidays with relatives here.

SIXTY-FIVE YEARS AGO
Friday, January 9, 1914

All Glengarry municipalities

(Continued on page 10)

'From the old rail fence'

by Anna Margaret

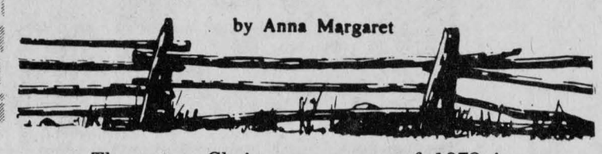

The great Christmas season of 1978 is now history. We were among the fortunate who enjoyed many good things that made for a happy time.

For working mothers it is quite an ordeal to prepare the extras for the big event—polishing the household, setting up sleeping quarters, turning out fancy goodies and decking the halls with boughs of holly.

But there will be lots of help "when the kids get home." Mothers' hopes are eternal. And fruitless.

Take the tree. For three days it stood, stark naked, in the corner where Paw set it up. Elaine would decorate it, she said, "when Jimmy got here." That's the way it was, too. The tree looked like it took all of three minutes for them to "festoon." When I protested they had used all of the house decorations on it and none of the tree stuff they said it looked just lovely and I fussed too much. They were too busy playing ping-pong to hear me nattering, anyhow. They also knew if the house garlands were on the tree I couldn't ask them to decorate the rooms. There are ways of handling mother without talking back.

Oh well, I thought, my dinner table will make up for it all. It would be sporting the new lace tablecloth I bought last summer and which was still in the box awaiting this great occasion. Unfortunately I didn't announce my intentions in time.

With many hands to set the table it was also completed in about three minutes, minus my underlay. When I tried to protest that I had a new tablecloth they said it would just get cranberries on it and that I fussed too much. It is still in the box.

But did I have a real surprise for them on Christmas day. They were going to have a really glamorous mother hovering about the scene, just like the magazine pictures. Maybe the house wasn't going to be decorated, but mother was. I had picked out my new sparkly dress and none of them had seen it. So just before dinner I emerged in my elegance. I should have known better than to ask for comments. Judy pretended she didn't see it by raving over my new jewellery. Paw's selection. Little hints from all around finally conveyed the idea I wasn't very impressive. Older looking. And fatter. I consoled myself it was "those stupid new styles" and changed back into my sack-cloth and apron. I left on the jewellery for consolation.

The only missing links in the crowd were Blair and Valerie and their spouses. But they called in with Ma Bell and that helped.

Christmas dinner lasted for the week, in various shapes, forms and menus.

There was snow for little tobogganers, skiers and people who had to blow out laneways. We scarcely saw Paw for three days as he plowed corridors up and down the road.

There was a search on one day for Kennedy's jacket. "How can anyone lose something as big as a coat?" I kept screaming. We found it eventually.

With beds at a premium and pillow-snatchers running riot, someone had made a make-shift head-rest by stuffing the nice plump jacket into a pillow-case. Oh, well.

In spite of the hassle, Paw and I managed to enjoy ourselves immensely. This year we just about outdid ourselves and a few others, playing the "$20,000 pyramid." Different players each night. Tony and Ruth, Judy and Ed. Barry and Mary, Jim and Elaine. Kennedy, Andy, Joey and Paul. Carter, Mark, Terry, Casey and Mike. We had some great laughs but after the fourth night in a row unto the wee hours we were beginning to think seriously about the undertakers' commercial: "Have you pre-arranged your funeral?" It seems we always have to go into overtime to have enough hours for fun.

I do hope you all had as joyful a season as we did. And a fond Happy New Year to you all!



Perspective

by Bob Roth

Uniformed opinions worthless

Some weeks ago, I wrote a column expressing my concern over the growing demand in some quarters for government by referendum.

Most people, I argued, are quick with opinion but comparatively slow with research. A recent Gallup poll has served to confirm my suspicions that those who holler most for direct input into government are often those who are the least informed.

The Gallup poll concerned Proposition 13, the California referendum which successfully placed a limit on taxes. The poll showed that fewer than half of Canadian adults are aware of the California referendum or its consequences but over two-thirds would vote to restrict taxes in a similar referendum here.

I do not wish to get into an extensive discussion over the pros and cons of the California referendum. I wish only to emphasize that there are pros and cons. On the one hand, the direct citizen input allowed people to get a message through, loud and clear, that they were fed up with high taxes. On the other hand, taxes were slashed in such an arbitrary way—rather than isolating programs for cut-backs—that chaos resulted.

In the Gallup survey, Proposition 13 had been heard of by 55 per cent of Canadians polled in the over-50 age bracket, by 50 per cent of those between 30 and 49 and only 37 per cent of those from 18 to 29.

Ironically, it was those in the 18 to 29 group—those who had informed themselves the least—who most strongly favored referendums in Canada to decide if the taxing power of government should be restricted. Although only 37 per cent knew of Proposition 13, a full 75 per cent thought such referendums were a good idea.

Only 66 per cent of those between 30 and 49 and 65 per cent of those over 50 favored the change.

What is frightening, from my point of view, is that those clamoring most for the right to make direct input into the decision-making process had not even bothered to inform themselves of the issue at hand.

The right of a person to hold and express an opinion is sacred in our society. That this right should be protected, goes without saying. But there is also a moral responsibility on the part of the citizenry to think before speaking. The Gallup poll indicates that many of us don't take that responsibility very seriously.

THE GLENGARRY NEWS LIMITED

member of the Canadian Community Newspapers' Association

Audit Bureau of Circulation

THE GLENGARRY NEWS LIMITED

P.O. Box 10, Alexandria, Ont.—Tel. 525-2020

EUGENE A. MACDONALD, President
EMILE HURTUBISE, General Manager and Publisher
ANNA MARGARET MacDONALD, Editor
ROBERT ROTH, Assistant Editor

SUBSCRIPTION RATES: $9.00 per year; $10.00 per year in Canada, beyond the 40-mile zone; $20.00 per year U.S.A. and Foreign—Second class mail registration No. 1302

They'll Do It Every Time



Appreciates reader's letter



R.R. 1, Lancaster,
December 29, 1978

The editor,
The Glengarry News:

I would like to let Mrs. Christena Grant know how much I enjoyed her letter to the editor. What a nice idea to share this amusing incident with other readers.

Here are a few lines that seemed to rhyme for me and, I feel, might be appropriate for the beginning of a new year.

Deep in the west is the sunset's glow,
Colors fade and colors grow,
Deep rose, pale rose, purples and blues,
All colors blend in the loveliest of hues.

Such is our life, as the world goes on
From the morning's rise to the set of sun,
There are colors dark and colors gay
And they strew the path all the way.

The colors of life, we love them all,
The rose and the blues and even the dull;
They are given to us to make life worthwhile
So let us greet each one with a happy smile.

Sincerely,
Caroline Pattingale

Greetings from Manila

P.O. Box SM-313,
Sta. Mesa,
Manila 2806,
Philippines
Yuletide, 1978

The editor,
The Glengarry News:

Greetings in the most precious name of Jesus our Saviour and Messiah! I sincerely hope that this humble letter reaches you all in the best of health and in the blessings from the Lord.

Before I proceed, I wish to introduce myself to you. I am Ma. Mater Mayola, a volunteer junior social worker in Culion Leper Colony.

In my stay here I truly realized and felt how hard it is to live in such an isolated place called to be the "Isle of the Living Dead." Here you may see many unfortunate leper families in extreme poverty and sickness; beings created to suffer the curse of destiny.

It is indeed a pitiful sight to see children go through the streets ill-clothed and hungry, no one to give love and care. In the serenity of the night, your heart will be heavy of compassion to hear painful moans and soft afflictive sobs of the suffering lepers, filling the air you breath, piercing through the eternity of a soul.

There is truly no future for them because all their aspiration and hopes are clouded by such an uncertain destiny. The only comfort for them is the setting of the sun away from the horizon of their sufferings, and the rising of a beautiful new dawn for another bitter tomorrow.

I was really touched and my heart cried, witnessing their predicament and being their friend in Jesus, it is my concern to share with you the blessings to alleviate them in their sufferings, to live Jesus' love just even only this coming Christmas season.

In this regard, owing to the necessity of future needs especially this Christmas, I beseech your kindness and generosity in behalf of the suffering lepers of this colony to publish this plea for help in one of your papers. I do knock at the door of your kind hearts and seek you Christian sympathy for any "gift of love" such as old clothes, food and anything you kind people may wish to share to uplift their sufferings, brighten their sad lives and lighten their poverty even only at this season of Christmas.

I sincerely hope you won't deny me the privilege to be of help to our unfortunate brothers and sisters through your kindness and charity.

Lastly, I personally assure you of my prayers, my regards and best wishes for you all. God bless you and yours forever.

Your friend in Jesus,
Ma. Mater Mayola, BSSW.

Picture anyone ?

Goderich, Ont.
Dec. 29, 1978

The editor,
The Glengarry News:

Have any of your readers a good picture of J. T. Schell, the former Alexandria businessman, lumberman and member of parliament for Glengarry?

The picture is wanted for a history of Glengarry and we feel the pictures of Mr. Schell that are readily available do not do the man justice.

Will anyone who has a good picture of Mr. Schell, please get in touch with me at Nairn Drive, Goderich, Ont., N7A 3X8, or with Mrs. Harriet MacKinnon, Box 416, Alexandria (525-1934). We will arrange to have the picture copied, with your permission.

Sincerely,
Ewan Ross

min is the symbol for minute
h is the symbol for hour
km means kilometre
m means metre
cm means centimetre
g means gram
mL means millilitre
L means litre
mm means millimetre

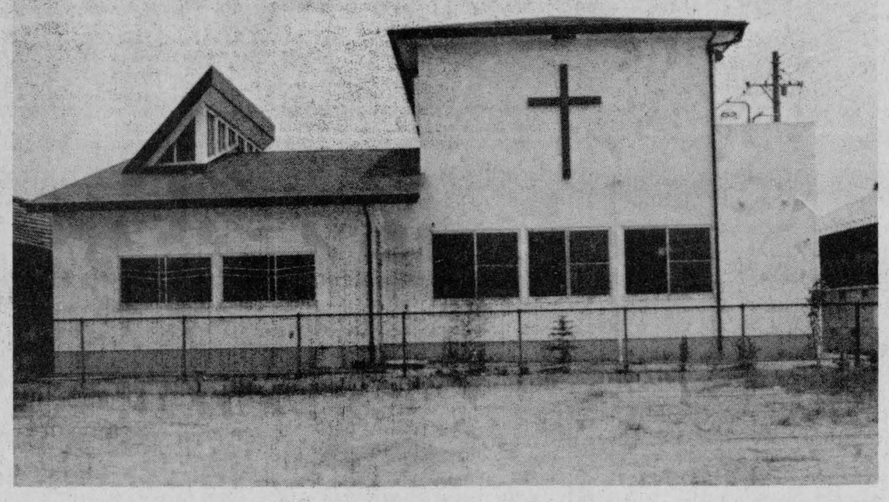

HAS NEW MISSION CHURCH—Father Alex McDonald of Ichinomiya-shi, Japan, in his annual Christmas greeting to the News included this picture of his church which was completed last summer. Father Alex, a native of Alexandria has been in the mission field for the past 26 years, and sends best wishes to the folks back home.

Wants information

The editor,
The Glengarry News:

I am a former managing editor of The United Church Observer and columnist on The Globe and Mail of Toronto. I am doing research dealing with the arrival in Canada of thousands of orphan children from Britain in the early years of the 1900s. I would be pleased to hear, by letter, from people throughout Canada who came to this country through the various organizations such as Barnardo Homes, Macpherson Homes, the Fairbridge Society and so on.

I would also appreciate letters from persons who worked for any of these organizations (or others like them) or in whose homes any of the children were brought up.

My mailing address is 303 St. Lawrence St., Whitby, Ontario, L1N 1H2. All letters will be gratefully received and acknowledged.

Sincerely,
Kenneth Bagnell

COMRIE, BLAKELY & CRAIG
Chartered Accountants
Alexandria, Ontario
45 Main St. Tel. 525-3353
Other offices in Cornwall and Morrisburg 44-tf

NOTICE
DR. VAIDYA, APPLE HILL
will be away from his practice
51-4c
FROM JAN. 21 TO FEB. 22

Wallpaper - Paint - Art Supplies
Picture Framing
Tandy Leather Authorized Sales Centre
EASTCOURT
DECORATING CENTRE
1380 Second St. E. Eastcourt Mall
Cornwall Phone: 933-8924 49-tf

Letters policy

The News prints intact all letters to the editor of 600 words or less providing they are not libelous and carry the signatures and addresses of the writers. Names and addresses are needed to ensure that every letter is authentic. Letters of more than 600 words will also be considered but may be shortened due to space limitations.

Auld Lang Syne . . .

(Continued from page 9)

voted for local option in Monday's ballotting, which was extremely heavy. There were contests in the four townships, the reeve and deputy-reeve elected in each case being: Charlottenburgh, D. A. Ross, C. E. Clark; Kenyon, Philip R. Munroe, John A. Gray; Lancaster, James Sangster, R. A. McLeod; Lochiel, D. D. McRae, Allan Campbell.—Alexandria's hockey team won its first two starts in league play and is perched safely in first place in the Eastern Division of the Lower Ottawa Valley Hockey League. The team is composed of: Larocque, McMillan, McRae, Lowrey, G. McDonald, Marcoux and Robinson.—With a view to improving his already fine herd, Miles Campbell recently purchased from J. W. McLeod of Spring Creek Farm, a fine Holstein bull aged eight months.—In the recent examination at the Ontario Agricultural College, Lyman W. McKillican of St. Elmo, stood 14th in a class of 109. He captured second prize in judging dairy cattle in the recent contest at the Provincial Winter Fair.

SEVENTY YEARS AGO
Friday, January 8, 1904

Father A. McMillan has been appointed assistant to Father Leahy, the Church of the Nativity, Cornwall, succeeding Rev. A. McRae, who has been appointed to the staff at the palace here.—At a meeting held in the Commercial Hotel Tuesday evening for the purpose of organizing a hockey club, the following officers were elected: President, N. Gilbert; vice-pres., Arch McMillan and Dr. J. T. Hope; secretary, T. W. Munro; treasurer, R. Huot; committee, J. A. McMillan, J. McLellan, Leo Laurin, Alcide Laurin and J. P. Manion. The team will be known as the Crescents.—Mrs. Alexander McDonald, 21-3rd Lochiel, her son, D. A. McDonald along with Mrs. McKinnon and family returned home Monday evening from St. Laurent, where they visited Sister M. of St. Edmund, and witnessed Sister M. of St. Edward's profession.

GLEN NORMAN STORE CORP.
Glen Norman, Ont. **Tel. 525-1323**
We are pleased to announce the Winners of our Christmas Draw
1—Allan McCuaig, winner of Polar Bear
2—Adrian MacKinnon, winner of Turkey
3—Gerry Pilon, winner of case of soft drinks
Drop in and Save with our ORANGE TAG SPECIALS

Hawkesbury Transmission Service
214 MAIN ST. EAST HAWKESBURY, ONT.
ATTENTION: For your one-day transmission service, a courtesy car can be provided—1-613-632-8561

Good price on reconditioned transmission [[with trade-in]
Work Guaranteed
tf

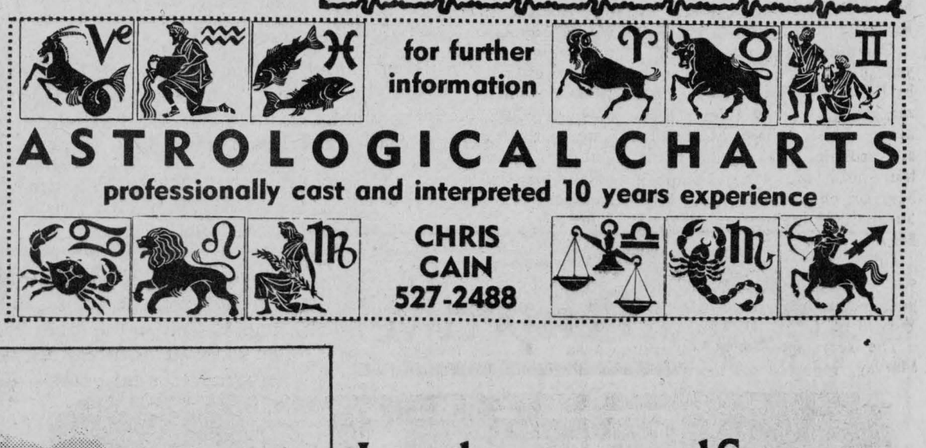
for further information
ASTROLOGICAL CHARTS
professionally cast and interpreted 10 years experience
CHRIS CAIN
527-2488

LALONDE'S LADIES WEAR
JANUARY SALE
Starts
Thursday, Jan. 11th
at 9:00 a.m.
LALONDE'S LADIES WEAR
1-1c
24 Main St., South Alexandria Tel. 525-3162

Help create student jobs. And we'll help you.

Young Canada Works is a federal government job creation program designed to fund projects which improve the skills and future job prospects of students.

Get your group or organization to think of an idea. If it will create at least 3 student jobs lasting from 6 to 18 weeks each between the months of May and September, then Young Canada Works may be able to help you turn your idea into reality.

Your project should benefit the community and must meet all the program requirements.

Apply today. Application forms and guides are ready now at your nearest Canada Employment Centre/Canada Manpower Centre or Job Creation Branch office.

Application Deadline February 2,1979.

Employment and Immigration Canada — Emploi et Immigration Canada
Bud Cullen, Minister — Bud Cullen, Ministre

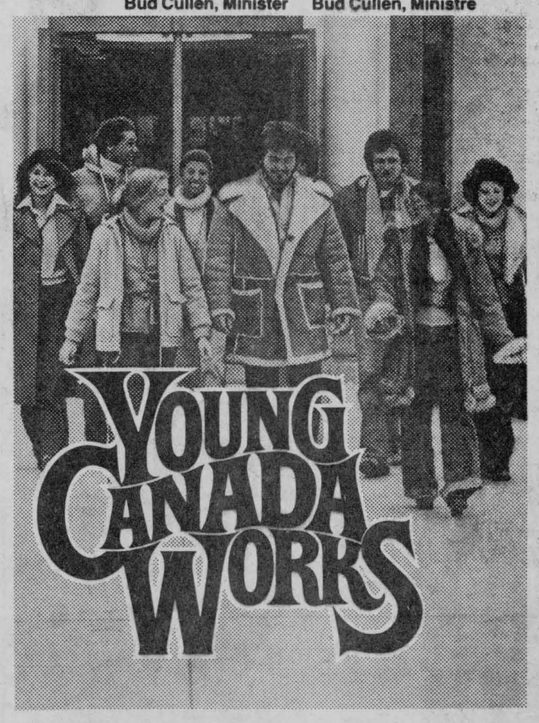

Wage Subsidy and Tax Credit Are Available

A 50% subsidy, or a Tax Credit (to a maximum of $1.50 per hour) is available to employers who qualify and are willing to hire permanent employees;

JET between ages of 16-24
Tax Credit between ages of 16-64
To determine if you qualify please contact

Russ Sutherland
CANADA MANPOWER CENTRE
Cornwall, Ont. Tel. 933-4260

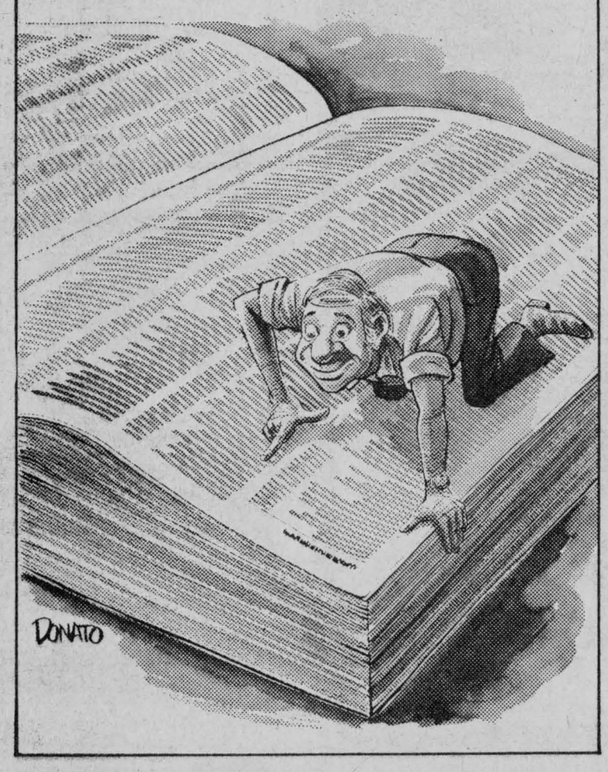

Look yourself up

Are you listed correctly in the phone book? If not, please tell us now! We are getting ready to print the new book.

Look up your present listing in the white pages. Then, if you want a change, call us at 1-800-267-9100 or the Bell Canada business office number listed in the directory. A charge may apply depending on the type of change you request. Ask about charges when you call, and be sure to call before January 18th.

Bell Canada

Martintown Rumor Mill

Art Buckland—528-4261

A NIGHT OF TRIBUTE TO RAE MacCULLOCH

The full house at yon Bonnie Glen was hushed in anticipation of the arrival of the guest of honor. Then the skirl of bagpipes emanated from the back of the hall and those two bagpipe magicians, Pipe Majors John MacKenzie and David Danskin, marched onto the floor, leading the guest of honor and her escort.

Their path led through two columns of dancers serving as an honor guard from the back of the hall to centre stage.

Husband Alex escorted Rae to the guest of honor's table amid a standing ovation from the appreciative audience. On the table was a huge cake decorated to commemorate 25 years of dance instruction in Glengarry and area.

The official program of tribute began with a massed Highland fling and a massed stepdance, to music provided by PM John MacKenzie and Sylvester's Clansmen. Over 100 of Rae's students from her schools in Martintown, Maxville, Alexandria, Avonmore, Vankleek Hill and St. Raphael's, participated in the dances. And for the first time Rae's dancers performed without Rae's direction.

All the dancing was arranged by three of the senior MacCulloch dancers, namely, Deborah MacCulloch, Donna Kemp and Brenda Denovan.

Anna Margaret MacDonald of Green Valley, editor of The Glengarry News, then spoke of Rae's early days as a dancing teacher in Glen Roy, Lancaster and Alexandria, using the homes of the Camerons, Morins and McGillises for classes.

The Glengarry Strathspey and Reel Society was next with a violin tribute of sweet music. The group also played for the MacCulloch dancers for their clog and reel stepdance tribute to their teacher.

Another tribute to Rae, pointing out the need to honor those who maintain our Glengarry traditions, was delivered by Osie Villeneuve, MPP for generations past. The MC also gave a short speech acknowledging Rae's contribution and outlining a history of the spread of the fame of the MacCulloch dancers.

Donna Kemp and Brenda Denovan then presented a plaque to Rae as a permanent memento.

Rae MacCulloch then spoke, thanking all those who had helped her throughout the years. Mrs. MacCulloch concluded by saying "but most of all thank you to the people of Glengarry; you are the greatest!"

The Glengarry Pipe Band then marched on to present its musical tribute to Rae. Pipe Major David Danskin and John T. MacKenzie led them in a series of tunes. They also piped for the senior MacCulloch dancers in a number entitled J.T.'s Fancy.

Just a grand evening. A hall full of friends gathered to honor a most wonderful lady. A lady who has spread the fame of her students from the kitchens of Glengarry to international centres such as the likes of Washington and Edinburgh.

The lady has led her MacCulloch dancers from the hamlets of Glengarry and made them known first throughout the Ottawa Valley because of National Arts Centre concerts, and television shows such as "New Faces"; thence, beyond to the whole of Canada; for example, the tour of Nova Scotia, and television shows "Ceilidh," "John Allan Cameron" and "Canadian Express"; thence, beyond our borders; for example, the tour of Scotland, the Bicentennial trips on behalf of External Affairs: Washington, Philadelphia, Pasadena and the Rose Bowl, and the trip to New Orleans.

All the speakers emphasized Rae's graciousness and naturalness. One night this lady can be dancing with the Prime Minister and the next night this same lady can be teaching a dance step to your daughter. On one afternoon this lady may be auditioning her dancers for Canada's top amateur talent show and two hours later may be back to business as usual in the Martintown dance class.

What has ultimately been derived from her efforts? Well, what we now see is a living tradition being maintained combining the best of what we were with those things which we are now. Not just what was Scottish or whatever. In the senior dancers we see part of what being a Canadian is; that is a culture which blends the Scottish, the French, the Irish, the English just as Rae's choreography develops dances which blend the uniqueness of Scottish Highland dancing and French tap and Irish jig and English hornpipe, to produce dancing which is enjoyed by so many.

Congratulations Rae MacCulloch—and keep up the good work.

Several dignitaries and supporters of Rae and her dancing were present at the night of tribute: Fathers MacPhail, O'Brien and Ostler; politicians Osie Villeneuve and Denis Ethier; others were Doc Gamble, Maxville, Grant MacGillivray (Glengarry Ceilidh), Sybil Cameron (Rae's sister), Alex MacCulloch (behind every good woman is a man), Ron Clare (The Glengarrians), David Danskin, John T. MacKenzie, (Pipe Band), Carol Ann Ross (Martintown Recreation), Sylvester MacDonald and countless others.

The Glengarry Strathspey and Reel Society members donated their services for the evening. They were: Allan MacPhail, Lucien Ranger, Hugh Allan MacMillan, Donald Joseph McPhee, Bruce Ross, Malcolm Dewar, accompanist, Catherine Olive DeFretis and director Lorne Lawson.

The Glengarry Pipe Band also donated their talents that evening. Members present were Pipe Majors Danskin and John T. MacKenzie, pipers Roger Martin, Kathy Hay, Frances McCormick, Billy Allison, Peter Ewing and drummers Ann McIntosh, Ronnie Allison, Frances Martin, Rory and Lee Ann MacDonald.

Over 100 dancers took part. Following are our own Martintown group: Sherry and Tammy Ingram, Andrea Buckland, Tracy and Judy Van Loon, Shannon and Karen Kennedy, Leslie Ann McRae, Beverley Ivens, Sonia Ross, Kelly Aubin, Nicole Parette and Lee Ann Christie.

In addition to leader Sylvester MacDonald, Paul Smith, David McCormick, Twyla McDonald, Clara, Allan and Darrel MacLeod performed; Allan on his new saxophone from Santa.

Organizers were Isobel Kemp, Donna Kemp, Ann and Bud Condie, Anna Margaret MacDonald, Alex MacCulloch, Sybil Cameron, Lorne Lawson and Art Buckland.

Hughie Gillard, Alexandria barber, was happy to get his hat back. Apparently Hughie's hat refused to leave the Atlantic one night. Next night organizers for Rae's night of tribute were in and the hat decided to leave with one of them. Which one, I let the readers guess.

PERSONALS

Jimmy McLeod and Mary Jo, Martintown swineherders, visited Minneapolis.

Gordon Taillon is recuperating after an operation in the Cornwall General. Get well soon, Gordon.

Dr. Jim Algire phoned to announce another activity sponsored by the Martintown Community Activities Association (MCAA). On Wednesday, January 10 at 8 p.m. at Martintown Public School, there will be a demonstration seminar on all aspects of cross-country skiing. Experts will be on hand to discuss and demonstrate to beginner and expert alike. Outside demonstrations also. Free to area residents.

MARTINTOWN MAC

Martintown Mac says love to you all and may things go fine in '79.

FRITZ
Fine Foods and Delicatessen
Tel. 613-525-2746
15-tf
34 Main Street South Alexandria, Ont.


jL Signs & Son
Box 1334 Cornwall
Tel. 932-5857
Call Us For All Your Sign Needs
Samples of our work. . .
Glengarry Pharmacy Milano Restaurant
51-2c

UCW hold annual meeting

The annual meeting of Martintown United Church Women was held recently when members of unit four were the hostesses for a luncheon at the home of Mrs. Donald Thomson. Christmas decorations and a gaily decorated Christmas tree made a pleasant setting for the event.

The meeting, was chaired by the president, Mrs. George Kinloch.

Mrs. Douglas Murray conducted a Christmas candlelight service of worship, assisted by Mrs. A. Buckland, Mrs. C. Kyer, Mrs. J. Ivens and Mrs. G. Runions.

Committee reports showed a year of much activity as presented by the following conveners: Outreach, Mrs. Leslie West; literature, Mrs. Jennie McLennan; stewardship, Mrs. James McMillan; publicity, Mrs. Campbell Murray; church in society, Mrs. Susan Clark; and personal growth Mrs. G. Runions.

Unit leaders, reporting on study and worship for the past year were: Unit two, Mrs. L. West; Unit 4, Mrs. D. Thomson.

The secretary, Mrs. Marland Murray, reported on the year's activities. Highlighting the social events were supper following the annual Raisin River Canoe race; a display and sale of quilts; a chicken barbeque in August; and the annual tea and sale in late October, featuring the Canada Packers' quilt display.

The treasurer, Mrs. Kenneth Barton Sr., in her report, revealed a substantial bank balance.

The retiring president, Mrs. Kinloch, in her remarks, thanked all for their co-operation and help given her in her term of office. Mrs. Harriet Christie, on behalf of the members, expressed appreciation for Mrs. Kinloch's untiring efforts.

Mrs. Kinloch called on the newly elected president, Mrs. Campbell Murray, to continue with new business. Mrs. Murray asked for the support of all members as she begins her term of office.

A cook book project is well underway for the coming year.

As in the past year, donations will be made to the Rideau Regional School, Kamp Kagama, Cansave, A.R.C. Industries, Alexandria, and Montreal City Mission.

Officers elected for 1979, as installed by Mrs. Susan Clark are: past president, Mrs. George Kinloch; president, Mrs. Campbell Murray; vice president, Mrs. Douglas Murray; secretary, Mrs. Marland Murray; treasurer, Mrs. Ken Barton.

Chairmen of Committees: Church in Society, Mrs. L. R. Clark, Outreach, Mrs. Leslie West; Literature, Mrs. James McMillan; Publicity, Mrs. Finlay MacIntosh; Personal Growth, Mrs. George Runions; Nominations, Mrs. George Kinloch, Mrs. Ewan Christie.

Food Canvassers—Mrs. Dougal Campbell, Mrs. George Kinloch, Mrs. Finlay MacIntosh Mrs. John McLennan.

Unit Leaders—Unit 1, Mrs Dougal Campbell, Unit 2, Mrs. Leslie West, Unit 3, Mrs. Hugh McDiarmid, Unit 4, Mrs. Donald Thomson.

Auditor—Mrs. Salem Thomson.

Manse Committee—Mrs. Leslie Robertson, Mrs. George Kinloch, (nominated).

Key woman for the World Day of Prayer—Mrs. Ewan Christie.

ALEXANDRIA DRUG MART
5 Main St., South — No Coupons Necessary — Tel. 525-2525

FOR THE BEST VALUES



SAVE 68¢* STAYFREE 30 beltless maxi pads 2.49 thrift basket VALUE
SAVE 28¢* LYPSYL For chapped lips 44¢ thrift basket VALUE
SAVE 76¢* LISTERINE Antiseptic mouthwash 500ml + 125ml bonus 1.54 thrift basket VALUE
SAVE 71¢* HEAD & SHOULDERS Dandruff shampoo lotion 175ml 1.44 thrift basket VALUE
SAVE 80¢* ASPIRIN 100 analgesic tablets 99¢ thrift basket VALUE

LIMIT: 3 PER CUSTOMER
Some items may sell beyond expactations. Therefore, we do not guarantee quantities for the duration of this sale.
JANUARY 3rd TO 13th., '79
VALID AT THE STORE ONLY
*These savings are based on the manufacturers or distributors suggested retail prices.

SAVE 63¢* EFFERDENT Denture cleanser 48 tablets 1.04
SAVE 80¢ JOHNSON'S Dental floss waxed or unwaxed 50 yards 1.09
SAVE $1.30* VASELINE Intensive care lotion Regular or herbal 400ml 1.39
SAVE 91¢* VASELINE Intensive care bath beads Reg. or herbal 454g + 20% bonus 1.59
SAVE 16¢* SCOTTIES Facial tissues White, 200's 61¢
SAVE 32¢* VIVA Towels white, assorted or printed 2 roll pack 1.04
SAVE $1.76* MISS CLAIROL Shampoo-in hair color Assorted shades 2.34
SAVE 29¢* DELSEY Bathroom tissue Assorted 4 roll pack 1.15
SAVE 46¢* BABY SCOTT Super absorbent disposable diapers 24 2.29
SAVE 90¢* SOFF PUFFS Absorbent balls by Johnson & Johnson 250's 1.39
SAVE $2.06* NIVEA Creme 400ml 3.99
SAVE 66¢* KOTEX Feminine napkins Reg. super plus 48's 2.99
SAVE $1.10* FINAL NET Invisible hair net by Clairol 227ml 1.69
SAVE 53¢* NIVEA Hand lotion 180ml 1.09
SAVE $2.16* FLINTSTONES 100 multiples vitamins 3.99
SAVE $13.46* HANKSCRAFT Cool vapor humidifier 16.49
SAVE $5.46* HANKSCRAFT Humidifier De luxe model #5592 7.49
CIGARETTES Popular Canadian brands In Quebec only Carton of 200 7.29 REG 7.39 KING

24-HOUR FILM PROCESSING
Kodacolor II Film (C-41 processing only)
C-110, C-126, C-135, C-127, C-120, C-620
Weekly Draw for FREE PROCESSING
This Week's Winner
ANDRE DESCOSTE, NORTH LANCASTER
Last Week's Winner
AGATHE BESNER, ALEXANDRIA

AND WHY NOT COME AND DISCOVER MANY OTHER SURPRISE BARGAINS NOT ADVERTISED
UNIPRIX
OWNED BY MORE THAN 300 ASSOCIATED MEMBERS
UNIPRIX A VOTRE SERVICE

Kawasaki
Fast and Fun
KAWASAKI 440 INTRUDER
So hot you don't ride it, you launch it. Fan-cooled engine. Oil injection system. Side-mounted engine for low center of gravity. Lightweight, aircraft-type chassis. Three-stage racing-type exhaust. Adjustable slide rail suspension. All wrapped under a racy new hood that makes Intruder look as hot as it goes.


49-tf
(near Bruno Massie Feed Mill)
Boundary Road, West Alexandria
525-2888
R & R Sports Sales

CLASSIFIED ADS

• SWAP • HIRE • BUY • SELL • RENT •

Coming Events

GLEN Robertson card party January 9, sponsored by Club 65, at Recreation Centre. Good prizes and lunch. Everyone welcome. 1-1p

THE Glengarry Jr. Farmers annual banquet and dance on Saturday, January 13, 1979, at the Bonnie Glen, Hwy. 43, Alexandria, starts at 7:30 p.m. Brigadoons orchestra. Admission $6.00 per person. Tickets available at Agricultural Office or any Jr. Farmer member. 50-1-2c

LAGGAN Recreation Association is having its next euchre party Jan. 11 at 8:30 p.m. in Laggan School. Good prizes and everyone welcome. 1-2c

LA Leche League, Wednesday, January 10, at 8 p.m. at the home of France Desjardins, Martintown. The discussion will include suggestions about nutrition for nursing mothers, as well as information about weaning the breast fed baby. For information call 874-2758. 1-1c

DANCE

with the
BRIGADOONS

Friday, Jan. 5

at Bob's Hotel,
Dalhousie Station
Admission $2.00
Sponsored by Hope's Auto Parts Touch Football Team
1-1p

GLENGARRY

SPORTS PALACE

We are open for bookings.

Tel. 525-3600

BINGO EVERY THURSDAY
8 p.m.

RESERVE NOW FOR YOUR 1979 PARTIES

Bonnie Glen

For reservations
Tel: 525-3078 or 525-2646

SATURDAY, JANUARY 13
The Glengarry Junior Farmers annual banquet and dance. The Brigadoons.

FRIDAY, JANUARY 19
The Glengarry Pipe Band Assoc. supper and dance with Andy Stewart.

FRIDAY, JANUARY 26
MacCulloch Dancers Annual Dance.

SATURDAY, JANUARY 27
Annual Fiddling Contest and Dance.

For more information, check Coming Events.

Births

MacLEAN—Jackie and Paddi MacLean are proud to announce the birth of their daughter, Sandra Ann, 7 lbs. 10½ oz. She was born on Saturday, December 2, 1978 in the Riverside Hospital, Ottawa.

RYAN—Mr. and Mrs. Garth Ryan (nee Maureen Elliott) of Lorraine, Que., wish to announce the birth of their daughter, Amy Grace, 8 lbs., on Monday, December 11, 1978, at Royal Victoria Hospital, Montreal.

SEGUIN—To Lorne and Ellen Seguin, Mississauga, the gift of a son, James Jerome, weighing 7 lbs. 4 oz., born on Friday, November 17, 1978, at Toronto General Hospital. A brother for Peter Gilbert.

Cards of thanks

BISSONETTE—We would like to take this opportunity to wish everyone very special holiday greetings, and say a sad farewell, and most of all to thank you for our going away party. Special thanks to all our friends, neighbors, all organizations, those who have been so close to our hearts since our arrival here six years ago. May God bless you all.
—Ed and Carmen Bissonette,
Alexandria. 1-1p

HAY—I wish to thank Dr. Roman, the nurses and staff at Glengarry Memorial Hospital, also Cornwall General second floor, Dr. Irvine and Monsignor Kerr. Appreciation is also sent to those who made visits, sent cards and food while I was a patient.
—Teresa Hay. 1-1p

Cards of thanks

BINNIE—We wish to thank all our friends and neighbors who assisted the Glengarry Memorial Hospital ambulance to get through to our house on Christmas morning during a heavy snowstorm. It was only through their combined effort that I was able to obtain immediate medical assistance. Our thanks to the two capable men in charge of the ambulance for getting through to our house under the most adverse circumstances. Thanks also to the staff of the Glengarry Memorial Hospital for their help in making my stay as pleasant as possible on Christmas day and the days following.
—Norman and Wynne Binnie.
1-1p

SEGUIN—This is to say, "Thank You" to the nurses and hospital staff of Glengarry Memorial Hospital; to Dr. Roman and to visiting friends, for care and many kindnesses while I was a patient there.
—Ruth Seguin. 1-1c

KIPPEN—I would like to thank my family, friends and neighbors for their kind visits and gifts of flowers. The many cards and letters were greatly appreciated. Special thanks to Dr. Vaidya and the nurses on the second floor of the Cornwall General Hospital.
—Eva Kippen,
Maxville. 1-1p

PROULX—We wish to thank relatives, friends and neighbors for flowers and mass offerings received at the time of the death of a dear mother and grandmother, Mrs. Albina Proulx. Special thanks to Dr. Roman and staff of Glengarry Memorial; also the Morris Funeral Home, Rev. Roger Desrosiers, Council 1919 K of C. These acts of kindness will never be forgotten.
—The family of the late Mrs. Armand (Albina) Proulx. 1-1p

In Memoriam

MacCUAIG—In sad but loving memory of my dear brother, Hugh Dan MacCuaig, who passed away January 2, 1978.
Just a tribute of love and remembrance
To a brother, one of the best.
The joys that he missed on life's highway,
May he find in God's garden of rest.
—Forever remembered by sister Mary Belle Pidgeon,
Lancaster. 1-1c

MacCUAIG—In loving memory of our dear brother, Hughie Dan, who passed away January 2, 1978.
The things we felt so deeply,
Are the hardest things to say,
But we, your family, loved you,
In a very special way.
They say memories are golden,
Well that may be true,
But we never wanted memories,
We only wanted you.
If tears could build a stairway,
And heartaches make a lane,
We'd walk a path to heaven,
And bring you home again.
Our family chain is broken,
And nothing is the same,
But as God calls us one by one,
The chain will link again.
—So very sadly missed and lovingly remembered by sister Cassie and brother-in-law Alex,
Verdun, Que. 1-1c

MacCUAIG, Hugh Dan—died January 2, 1978.
When I get sad and want to cheer myself up, I just say hello Dad in that same old way.
To hear you laugh
To see you smile
To sit and talk with you a while.
So you who have a father, cherish him with care
For you will never know the heartache,
Till you see his empty chair.
A heart of gold stopped beating,
Hard working hands at rest,
God broke our hearts to prove to us,
He only takes the best.
—Clifford and Bruce. 1-1p

SMITH—In loving memory of a dear mother Catherine (Katie), who passed away January 16, 1978.
Sadly missed along life's way
Quietly remembered every day.
No longer in our lives to share,
But in our hearts she is always there.
—Ever remembered by daughter Christena and son-in-law Neil McCuaig. 1-1c

Lost—Found

LOST—Child's pet, male black and tan small house dog, answers to the name of "Bandit," had a brown shoe-lace around his neck. Lost Saturday in the vicinity of Marcoux Rd. Child is very upset. Please call. Tel. 525-1516. 1-1p

In Memoriam

MacCUAIG—In loving memory of my dear uncle, Hughie Dan, who passed away January 2, 1978.
Beautiful memories are wonderful things,
They last till the longest day,
They never wear out, they never get lost,
And can never be taken away,
To some you may be forgotten,
To others a part of the past,
But to us who loved and lost you,
Your memory will always last.
—So very lovingly remembered by niece Judy and nephew Malcolm MacDonald,
Monkland, Ont. 1-1c

For sale

ROY fridge, Philco 30" electric stove, 200 asst. wooden chairs, 50 rocking chairs, dining room buffet, china cabinet, small wooden barrel, small chrome table, bureau, dishes, 50 cords hard mixed wood, split, delivered. Tel. 525-3956. 1-2p

USED Electrolux for sale, from $50 to $250, 1 year guarantee on motor. Tel. 525-2781 between 12:30 and 9 p.m. 1-1p

USED upright piano, in good condition. Tel. 525-2545. 51-2p

TELEVISION, Electrohome, 24", black and white, 1976 Console, good condition, $50. Tel. 525-3571. 51-2p

BLACK Persian lamb coat with mink collar, size 14/15, $300. Tel. 347-3282. 51-2p

WHITE enamel Findlay Annex heater, in very good condition and reasonable. Tel. 347-2986. 51-2p

SAVE 15% on fuel oil by using Swepco Fuel Improver. For more information Tel. Charles H. Hudson, 525-3540. 51-4p

CB Citizen band, 40 channel, 5/8 ground plane, 75' coax., Hi-gain Power Mike, $200. Tel. after 4 p.m., 347-2312. 49-4p

PLYWOOD, new 4'x8', 5/16" at $6.75; 3/8" at $7.50; ½" at $10.90; 5/8" tongue and groove at $13.95; ¾" at $14.99; Black Joe (ten-test) $3.50; asphalt shingles, $5.50 per package. Tel. (613) 764-2876. 46-tf

LUMBER, new, dressed, white pine, in various thicknesses and widths; knotty pine boards for wall panelling, etc. Tel. 525-3040. 17-tf

TV antenna kits with rotor, tower and everything you need for easy installation. Norman Neill TV, South Branch Rd., (just east of McConnell). Tel. 932-8026. 44-16p

Motor Vehicles

CHEVELLE Laguna 1975, 34,000 miles, bucket seats, tilt steering, mags, CB, very clean, 4 new tires. Tel. 525-3615. 1-2p

1970 Gm ½-ton, in good condition; also 1975 Grand Prix, all equipped. Tel. 527-2929 after 5 p.m. 1-2p

1976 4-door Meteor Montcalm, low mileage, one owner, many extras, 7 Michelin tires. Tel. 525-3641. 1-1c

1974 Ford Courier pick-up, 35,000 miles, excellent condition. Tel. 527-2217 evenings. 1-2p

'72 Mustang Grande V-8, auto., PS/PB, AM/FM with or without safety check. Tel. 347-3496. 51-2p

Farm Produce

GROUND corn, barley and oats mixed, $5.80 per cwt. Bring your own bags. Feed room open from 8:30 a.m. to 5:30 p.m., weekdays only Monday to Saturday please. George Crites. Tel. 527-5393. 1-tf

HAY for sale. Tel. 874-2551. 51-3p

GOOD quality hay for sale. Kerry McDonald, Williamstown, 347-2319. 51-2p

GOOD quality conditioned timothy and clover hay. Will deliver. Tel. 674-2074 any time. 49-11p

MEAT chickens dressed weight 8 to 10 lbs., $1.15 lb. Denis Bourdeau, Bainsville, 347-2288. 44-tf

LUMBER, new, rough, dry pine, in 1"x6" and wider, also 2"x4" and wider. Tel. 525-3040. 17-tf

WHITE PINE
LUMBER

ROUGH: For farm and general building, repairs, etc.

DRESSED: Pine boards for Shelving, cupboards, wall panelling, etc.
16-tf

Tel. 525-3040

Farm Produce

GOOD dry firewood for sale, $1/per cord. Tel. 874-2470. 50-4p

FOR sale—oats $105 per ton delivered, minimum two ton; baled straw. Tel. G. Wells, 933-1163. 50-8p

DRY stove wood, split and delivered; troughs for pigs, also stanchions for cows, new water bowls for pigs. Tel. 525-3706. 50-3p

GROUND cob corn for sale, $4.50 per cwt. Tel. 525-2721. 44-8p

HALF or whole pork, 99c a lb., including cutting and wrapping. Denis Bourdeau Meat Shop. Tel. 347-2288. 40-tf

Livestock

GLENVIEW Farm Registered Shorthorn breeding stock for sale, all ages (ROP test). Visitors welcome. Gail and Henry Kronwald, RR3, Dalkeith, Ont. Tel. 613-874-2045. 1-26p

5 Holstein bulls, 1-year-old, services by Eastern Breeders. Tel. 347-3018. 50-4p

CHOICE sows, bred or open, for sale. Tel. 347-2530. 38-tf

QUANTITY of laying hen cages for sale. Tel. 347-2530. 38-tf

PUREBRED Landrace and purebred Yorkshire boars for sale. ROP tested, 5-6 months old. Denis Bourdeau, Bainsville, Ont. Tel. 347-2288. 18-tf

GEESE

FOR SALE

Szabo

Tel. 525-1749
49-4p

Pets

7 Dachsund puppies, 2 males, 5 females, 1 month old. Also 2 mature dogs, 1 male, 1 female, 2 years old. Tel. 874-2732. 1-1p

7-month-old Irish Setter looking for a good home. Tel. 525-1521. 1-2c

IRISH Setter, Labrador Retriever, Collie, Samoyed, Siberian Husky, Doberman, Boxer, Cocker Spaniel, Begal, Lhaso Apso, Bichon Frise, Yorkshire Terrier, Dachshund, Chihuahua, Poodle. Prieur Kennels, South Lancaster. Tel. 347-3420. Master Charge-Chargex. 7-tf

Farm Machinery

46-can Wood bulk tank. Tel. 347-3347. 1-1p

BOLEN'S garden tractor, 12 h.p., with snow blower, mower, tiller, trailer, blade, plow and chains. Tel. 346-5568. 51-2c

INTERNATIONAL tractor, 3-pt.-hitch, PTO, front-end loader, 2 attachment and 2-furrow plow all in excellent working condition, $1,950. Tel. 527-2867. 50-3p

SURGE pipeline milking system, parlors, feeding systems, water treatment equipment, stand-by power supply, new and used vacuum pumps, bulk tanks, milker pails and buckets. Peter Babcock Ltd., Surge Dairy Farm Equipment. Tel. 448-2909 or shop 984-2991. 35-tf

WIC INC.
Farm Equipment
Hydrostatic Silage Carts
$2500
Bedding Choppers
$950
Fiberglass and Steel Carts
$240
Fiberglass Hand Feed Carts
$200
For lowest prices see your WIC Dealer Roger Massie
525-2724 50-4p

TROTTIER BROS.
FARM EQUIPMENT
Hwy 43 Alexandria
525-3120

Good selection of snow blowers
—990 David Brown, cab and loader
—County 6 Ford, 4-wheel drive with cab on new rice tires
—4/65 Nuffield
1—Ford 3000 with loader
1—Massey 165, very clean

Real Estate

75 acres of land for sale, includes 12 acres of bush; 3,000 bales of hay; 1,000 ft. hardwood lumber, oak and ash, up 16" wide. Tel. 528-4328. 1-2p

Real Estate

Two new mobile homes, 14'x68', set up on lots in Kenyon Park Crescent. Ready for immediate occupancy. Real's Mobile Home. Tel. 525-1555. 48-tf

VANDER HAEGHE

REAL ESTATE & MORTGAGE BROKER
145 Main St. South, Alexandria
613-525-1642

GREEN VALLEY AREA
A NEW, SPECIALLY BUILT HOME with huge country kitchen, living room, large master bedroom and medium size bedroom, many closets, full basement, electric heating and (1 acre), .4 hectare lot, $39,500.

ALEXANDRIA
19-YEAR-OLD, 2-STOREY, 5-ROOM HOME in good condition with garage, $27,000.

FAR OUT ENOUGH TO BE A BARGAIN! FAR BELOW REPLACEMENT COST, you can't beat the location, it's close to everything; features large 5-bedroom, brick bungalow, finished basement and many other attractive features, $55,000. DON'T JUST READ about it let me show you.

3-BEDROOM BRICK BUNGALOW, in good condition with finished basement and carport, only $39,500.

DUPLEX, features 1-bedroom apartment and 1 large 3-bedroom apartment, only $28,000.

ALEXANDRIA AREA
5-ROOM PIONEER LOG HOME has well and (1 acre), 14 hectare lot, $9,500.

THE IDEAL HORSE FARM, features partly renovated, 2-storey, 6-room home, large horse barn, new implement shed and 20 hectares (50 acres), $51,500.

ON SUPER BEAUTIFUL lot fronting on Delisle River, features 3-bedroom bungalow, living room with cathedral ceilings, fireplace, 2-car garage, large above-ground swimming pool, situated 2 miles from Alexandria, $45,000.

OPEN EVERY DAY
(except Sunday)
9:30 a.m. to 5:00 p.m.
and evenings by appointment

E. Vaillancourt
REAL ESTATE - IMMEUBLES
BROKER — COURTIER
P. O. Box 69, Alexandria, Ont. K0C 1A0

DUNVEGAN: 1½-storey, 3-bedroom, semi-bungalow with full basement and all conveniences, on large lot.

DUNVEGAN: 1½-storey, 3-bedroom, semi-bungalow with all conveniences including forced air heating system and good water supply on over 1-acre lot. Priced to settle estate.

CURRY HILL: Fronting on #2 highway, compact 2-bedroom home with all conveniences including forced air heating, good water supply, property in excellent condition, large lot and priced to sell.

VANKLEEK HILL: Centrally located 1½-storey, 3-bedroom rustic home with forced air heating and double lot. To settle estate, reasonably priced.

GREEN VALLEY: Centrally located 3-bedroom bungalow with full basement, new heating system, 3-piece bath, large kitchen and large living room. Must sell, now vacant.

GREEN VALLEY: #34 highway, 3-bedroom brick semi-bungalow with all conveniences, forced air heating. Large lot. Priced to sell.

GLEN ROY AREA: 100-acre cash crop farm, 90 acres newly seeded in alfalfa, rolling land, 10 acres bush, completely remodelled 9½-room electrically heated home with all conveniences and large metal clad 1½-storey storage shed. Very scenic area and must be seen. For the most discriminating. Reasonably priced.

VACANT LAND: We have variety in sizes, locations and prices. We can accommodate most purchasers.

PLEASE CONTACT our representative of your choice for additional information on the above or any of our many other fine listings.

PLEASE ACCEPT OUR BEST WISHES FOR A HAPPY AND PROSPEROUS NEW YEAR.

R. Vaillancourt	525-3419
E. Vaillancourt	525-3641
C. Wylie	674-2019
OFFICE	525-3641

Real Estate

DOUBLE tenement house, each with two bedrooms for sale in Alexandria. Private entrance. Good price. Tel. 525-1050. 51-3p

BUSINESS FOR SALE

Only wool and craft shop in town

Give your own craft courses
Crochet, knitting, macrame weaving, etc.
Very reasonable price

Call 347-2512
or 525-1403 38-tf

WILFRED AMELL LTD
REAL ESTATE BROKER
938-1611
ST ANDREWS WEST
ONTARIO K0C-2A0

For Sale, To Let

NEW home to rent, furnished, April 1st, close to 138 and 417 Highways, 2 miles west of Maxville. Tel. 527-2308. 1-4p

7½-room home, heated, fridge, stove, carpet, modern kitchen, 3-piece bath, for rent in North Lancaster. For information Tel. Montreal 481-6352. 1-2c

COUNTRY home for rent, 3 bedrooms, all conveniences, garage, 7 miles north of Alexandria. Available February 1st. Tel. 525-2838. 1-1p

2-storey, 4-bedroom home for sale. Private entrance. Good price. Tel. 525-1050. 50-3p

FOR lease, superior office space. Be in a central business location in Sauve Block or the building to the north of it, at corner of Main and Kenyon Streets, plenty of parking, extremely good access to all parts of the town. Being close to other businesses means more for you too. Tel. 525-2940, Sauve Real Estate. 46-tf

Wanted

WANTED to buy—antiques, beds cupboards, etc. Tel. 525-1596. 1-4p

WANTED—antique furniture, clocks, fur coats. Tel. 874-2732. 1-2p

WANTED—animal scales for beef cattle. Tel. 525-3855 or 525-1237. 51-2c

WANTED—ambitious couples wanting to make more money on a part-time basis. No door to door. Security program. Write Huntingdon, Box 1723, Quebec. 50-8c

Apartments

MODERN bachelor apartment, electrically heated, available immediately. Tel. 525-1330. 45-tf

Notice re Classified Ads!

All Classified Ads
CASH BASIS ONLY
NO TELEPHONE ORDERS PLEASE

All forms of classified advertising—Deaths, For Sale, Cards of Thanks, In Memoriams, Coming Events, etc., are on a CASH BASIS ONLY and are charged at the rate of 8 cents per word, minimum $1.75 first insertion. A 50c reduction will be allowed on a repeat insertion.

Classified display, $2.00 per column inch.

Classified ads will be accepted till 12 noon, Tuesday.

Apartments

MODERN 1-bedroom apartment in Hope Building, electrically heated, available immediately. Tel. 525-1330. 51-tf

LARGE 1-bedroom apartment, electric heat, private entrance, Lochiel Street, Alexandria. Tel. 525-1331. 51-tf

NOW renovating, one 2-bedroom and one 3-bedroom apartment, private entrance, electric heat, Kenyon Street, Alexandria. Available January 1, 1979. 51-tf

SMALL apartment for rent at 43 St. Paul St. Tel. 525-2774. 1-1p

Apartments

ONE 2-bedroom apartment, heated, Green Valley. One 2-bedroom house, 3 miles south of Alexandria. One 3-bedroom house, 2½ miles west of Alexandria. Apply Norman Laperle or Tel. 525-3614. 1-1p

MODERN 1-bedroom, ground floor, private entrance and parking. Available March 1st. Tel. 525-1556. 1-2p

BACHELOR, 1-bedroom and 2-bedroom apartments for rent, 24-hour taxi service. Tel. 525-2696 and 525-2662. 47-tf

Real Estate

Real Estate

DA MacMILLAN REALTY LIMITED

'The Action Team'

FARMS: 165 acres of good farmland with 25 acres of bush in the Bainsville area. MLS.
166 acres with 25 acres of bush, good house with all modern conveniences, barn, silo, double garage etc. Williamstown MLS

HOMES: Alexandria, 2 bedroom bungalow with third bedroom in basement. Double garage and paved drive. Priced to sell. MLS.
2 storey, 3 bedroom home plus garage, on 1-1/3 acres in Alexandria area MLS.
Maxville area, 3 bedroom bungalow with fireplace, central vacuum, and maintenace free exterior, on 8 acres of land. MLS.

VACANT LAND: 50 acres clear on paved road near Alexandria MLS
35 acres of bush. Road frontage, river at back. MLS.
7 acre surveyed lot near Curry Hill. Exclusive.
Building lot on Hwy. No. 2 near Que. border. MLS.
2 acre surveyed lot near Williamstown. MLS
100 acres, 8 acres bush plus barn near Hwy. 417 and 34. MLS

MLS MULTIPLE LISTING SERVICE

Archie McBean	525-3774
Harold Howes	347-3584
D. A. MacMillan	933-3629
Office	933-6524

realtor

CLIP OUT AND SAVE



Andre Brunet
Tel. 347-3014



Ann Marie Clemens
Tel. 678-3341



Lionel Glaude
Tel. 525-2340



Kay Levert
Tel. 525-3971

You won't win a trip to BERMUDA or a life time subscription to PLAYBOY but, if you save this ad you will remember to call the RIGHT REAL ESTATE OFFICE when the time comes to put your home up for sale, and that could mean a big savings to you in time, money and headaches.
In the past few weeks we have SOLD more homes than any similar period in the past few years. We'd like to sell your one-two-or three family home too . . . but we can't if you don't list it with us.



Andre Menard
Tel. 525-3307

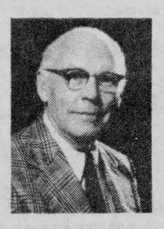

Wallace Morris
Tel. 984-2227

SAUVÉ

REAL ESTATE LIMITED
Courtier en immeubles
39 Main Street North
ALEXANDRIA, ONTARIO
[613] 525-2940



Germain Glaude
Tel. 525-3030



Fernand Glaude
Tel. 933-4498

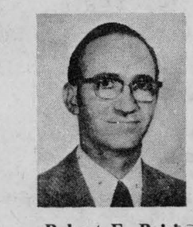

Robert E. Poirier
AACI
Tel. 525-3857

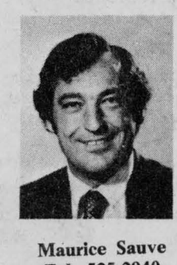

Maurice Sauve
Tel. 525-2940

Apartments

2-bedroom apartment, heat, and light, washer and dryer. Available immediately. Also the same for November 1st and December 1st. Tel. Raymond Ouellette, 525-3786. 40-tf

2-bedroom apartment for rent. Available January 1. Tel. 525-2073. 51-2p

Real Estate

M. JEAN

CAMERON

TEL. 938-3860

3-bedroom home with fireplace, on 6½-acre lot, Curry Hill area. MLS.

3-bedroom home with aluminum exterior and electrically heated, Lancaster Village. MLS.

Duplex in South Lancaster. Terms available to approved purchaser. MLS.

Two ½-acre lots in South Lancaster. MLS.

Lancaster Office 347-2215
Cornwall Office 938-3860

A. G. Fraser Stan MacIntosh

A. WALLACE HOPE DEVELOPMENT LTD.

ALEXANDRIA, ONT.

525-1330 525-2462

PROPERTIES FOR SALE

Cottage and lot on St. Lawrence River waterfront, 5 miles from Lancaster. Make us an offer.

ALEXANDRIA

One new modular home on waterfront lot. Furnished or unfurnished. Available immediately.

One new 60x12 mobile home, 3 bedrooms, can be installed on your lot immediately.

Modern 3-bedroom house, Dominion Street South, paved driveway, full basement. Terms available.

Building lot on Kincardine St., Alexandria. Located in a new building development. Completely serviced with town water and sewer.

Two vacant lots on Dominion St. North. Can be purchased jointly or separately. 19-tf

J. P. Touchette (613) 525-2417

WILLIAMSTOWN

Beautiful stone home, 5 bedrooms, 2 fireplaces, finished basement, double garage, 27 acres with trees galore. Circular driveway—a dream home with complete privacy. Excellent financing.

TOWNSHIP OF CHARLOTTENBURGH

2 parcels, 33 acres each, with no buildings.

35 acres with home to be finished. Good summer location, $29,000, with $3,000 down.

ALFRED

Large brick home and large shed, garage, $29,000, Highway 17.

BROWNSBURG

Home with fireplace, large kitchen, 3 bedrooms, also 1 cottage. All for $45,000.

15 acres in mountain setting, 2 streams, large storage shed.

ST. EUGENE

3-bedroom home in village, 2 storeys. Terms.

Log home on 6-acre lot, river and road frontage, garage and shed.

80 acres with good barn, excellent farm land.

GLEN NORMAN

Large family home, 1 storey, cathedral style living room, 2 bathrooms, large new barn.

McCRIMMON

Log home on Highway 34 with 1 acre and small barn.

APPLE HILL

3-bedroom mobile home on permanent lot in village on paved road.

BAINSVILLE

Brick, 5-bedroom home, screened-in verandah, fireplace, formal dining room and large living room. Large treed lot.

Large lot, no buildings, in village.

BEAUCHAMP DEVELOPMENT

3-bedroom, winterized cottage, 2-acre lot, furnished.

LOCH GARRY

3-bedroom cottage on lake. Fantastic view. Fully furnished, also boat and motor.

ST. BERNARDIN [NEAR 417]

10 acres, good home, barn and piggery.

88 acres, no buildings, good farm land.

ALEXANDRIA

Harrison St. luxury brick home, five bedrooms, large living room and kitchen, finished rec room, double lot with mature trees. Many extras.

Double tenement on Sinlair St., $19,500. Financing available.

137-acre farm with no buildings, 5-acre bush, fronting on two roads, ½-mile from Alexandria.

Double tenement Kenyon St. W. Beautiful yard, large frontage.

Double tenement, Elgin St. W. Beautiful yard, large frontage.

HAWKESBURY

10 apartment building, extremely good revenue, $29,000 with terms.

LAFAIVE

10 acres, 3-door garage, home with 3 bedrooms, 2 bathrooms, living, dining, kitchen, $7,000, with small down payment.

LANCASTER

Renovated home with largeot and swimming pool, $29,50(

NEAR 417

100-acre farm with house, god barn with stable cleaner. Riveon property.

35 acres, no buildings, ½-nle away from Hwy. 34 overpass.

Three 6-acre lots, no buildin, ¼-mile from Hwy. 34 overpass.

100-acre farm with house, gol barn with stable cleaner.

One 30-acre lot on Highway 34.

GLEN ROBERTSON

3-bedroom, family room, livin and dining, premises rented t Bank of Nova Scotia. Large lo Terms.

NEWINGTON

Beef operation, 200 acres. 4 bedroom brick home, large barn.

10-acre mini farm with buildings.

30 acres, no buildings, good frontage.

FIRST KENYON

15-acre lot, complete seclusion, 2 roads in 6-acre frontage.

CURRY HILL

Excellent mobile home on 1-acre lot. Beautiful location, 2nd Concession Lancaster. Garage. Storage. Fridge, stove, dishwasher, washer and dryer.

ORMSTOWN

Chalet with extraordinary fireplace. Furnished. One-acre lot.

Rooms, Boarders

ROOM to rent, Mill Square. Elderly preferred. Tel. 932-7680. 39-tf

Work Wanted

WILL babysit in my home, any age. Tel. 527-2409. 1-2c

WILL babysit children in my home, Mon. to Friday. Tel. 525-2683. 1-3p

MOBILE Discoteque, available for weddings and parties of all sorts. Call Andre, 525-3150 or Louis, 525-2944. 8-tf

Services Offered

MAN with ½-ton truck will do light moving and hauling. Reasonable. Call anytime. Tel. 525-2563. 45-tf

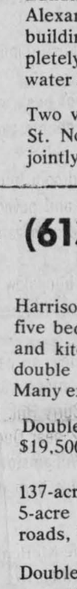

R. BAIER,
(613) 674-2046

Black-Forest Clock Shop

REPAIR and RESTORATION OF FINE CLOCKS and ANTIQUE TIMEPIECES

R.R. 1, Ste-Anne de Prescott 48-12p

Real Estate

Services Offered

SNOWMOBILE, snowblower, chain saw repairs; reconditioned snowmobiles for sale, 7 days a week. Tel. 527-2308. 1-8p

GENERAL
CARPENTRY WORK
cement repairs and building
CARMEL SABOURIN
Tel. after 6 p.m.
TEL! 525-1231 43-14p

DON CONROY & SON
Septic Tank Cleaning
Repair and Insulation
Call 931-1108
931-1527
Summerstown, Ont. 18-tf

WE DO!
Foundation Form Work
Renovation, Remodeling
Brick and Stone,
Carpentry of all kinds
Septic tank over 1,000 gallons
Manure Tank up to 300,000 gallons
528-4693 John

Building Crew
Repairs and Renovations
Interior and Exterior
Home and Farm
Malcolm MacGregor
938-3531 51-3p

GLENGARRY TIRE SERVICE
All types of tires
24-hour service
On the spot repairs
Night Calls
GILLES 347-2372
RON 347-3157
Glen Robertson
Tel. 874-2727 40-tf

McARTHUR BROS and MacNEIL LTD
FUNERAL DIRECTORS

Service has been a tradition since 1867
Parking on premises

LANCASTER LOCATION
Oak Street, Lancaster, Ont.
Tel: 347-2692 or 932-6300

CORNWALL LOCATION
428 Second St. E.
Cornwall, Ontario
Tel: 932-6300

FUNERAL DIRECTORS
Donald W. Derry—President
Michael J. Sullivan 8-tf
MEMBER
ONTARIO SERVICE FUNERAL ASSOCIATION
CHAPEL SEATS 200
COURTESY CARS
Available upon request

Services Offered

WILL serve wedding receptions and banquets. Wedding and birthday cakes. Mr. and Mrs. H. Shott, Concession 7, Greenfield. Tel. 527-5776. 30-tf

EXPANDING our business into your area. Looking for people interested in making money part-time. Apply Box 666, Ormstown, Quebec. J0S 1K0. 51-8c

ALL kinds of painting jobs, wallpapering, plastering and dry-wall, 40 years experience, Axel Pedersen, Tel. 525-2206. 40-14p

QUALIFIED electrician and plumber to do new installations, renovations and repairs. Free estimates. Tel. 524-2740 or 48-2614. 16 f

dude
MOBILE
Discotheque
Weddings—Stags—Parties
525-2943 or 525-3808
Andre M. Menard 1-tf

salon funéraire
wilson
funeral home
Serving Glengarrians
In Cornwall
822 Pitt Street (613) 938-3888
Cornwall, Ontario
Ronald Wilson, Director 36-tf

ATTENTION FARMERS
We pick up your sick, crippled and dead animals
Prompt Service
MACHABEE
ANIMAL FOOD, LTD.
St. Albert, Ont.
We accept collect calls
Tel: Crysler 613-987-2818 27-tf

STEEVES
Well Drilling Reg'd
Artesian Wells
Tel: (514) 451-0401
(514) 458-7273
Keith MacMillan
Tel: 525-1501 10-tf

ROBERT'S CARPENTRY
Rental Service 525-2807
HOUSE BUILDING
REMODELLING, REPAIR AND CONCRETE BREAKING
ARTICLES FOR RENT:
Cement mixer, cement polisher
18-ft. soil conveyor, concrete breaker, etc.
24-hr. service including weekends -tf

ATTENTION FARMERS
Whitewashing barns with high pressure cleaning and fly control. tf
Harry Willems
Tel 674-5762

Air conditioned
Fully licensed
ACROPOLIS
DINING LOUNGE
Alexandria Pizzeria
Reserve now for banquets, receptions, etc.
Tel. 525-2744 27-tf

Services Offered

WE machine file most hand and circular saws, also carbide saws, scissors and chain saws, etc. Seguin Hardware, Alexandria; Pro Hardware, Williamstown. 16-tf

Notice

APPOINTMENT

Ronald Masson, president of MASSON INSURANCE LIMITED, 11 Sandfield Ave., Alexandria, Ont.. is pleased to announce that ADRIEN FILION, formerly operating as Morris and Filion Insurance, has joined our agency force.

Adrien, with his experience in this industry is qualified to look after any or all your insurance needs.

Telephone 525-1836, resident 525-2071 50-3c

NOTICE TO CREDITORS

IN THE MATTER OF THE ESTATE OF BERNARD VALENTINE McDONELL, LATE OF THE TOWN OF THORNHILL, IN THE REGIONAL MUNICIPALITY OF YORK, IN THE PROVINCE OF ONTARIO, FOREMAN, DECEASED.

TAKE NOTICE that all persons having claims against the Estate of Bernard Valentine McDonell, Foreman, who died on or about September 10th, 1978, are hereby required to send full particulars of their claims to the undersigned Solicitors on or before the 3rd day of January 1979, after which date the Estate will be distributed, having regard only to the claims of which notice shall then have been received.

DATED at Alexandria, Ontario this 11th day of December 1978.

LEFEBVRE, BELLEFEUILLE,
Barristers & Solicitors,
39 Main Street North,
Alexandria, Ontario. 50-3p

NOTICE TO CREDITORS

IN THE MATTER OF THE ESTATE OF JOSEPH LEDUC, LATE OF THE TOWNSHIP OF KENYON, IN THE COUNTY OF GLENGARRY, LABORER, DECEASED.

TAKE NOTICE that all persons having claims against the estate of Joseph Leduc, who died on or about August 31st, 1978, are hereby required to send full particulars of their claims to the undersigned solicitors, on or before the 10th day of January 1979, after which date the estate will be distributed, having regard only to the claims of which notice shall then have been received.

DATED at Alexandria, Ontario, this 5th day of December 1978.

MACDONALD & AUBRY,
Box 1000,
Alexandria, Ontario
K0C 1A0
Solicitors for the Executor 50-3c

Births

GILL—To Graham and Marie (Vanderzweep) on Thursday, November 9, 1978, at Hotel Dieu, Cornwall, a son, Stewart Daniel. A brother for Heather. Grandparents, Mrs. C. Gill, Alexandria, Mr. T. Vanderzweep, Morrisburg.



A TOUCH OF GLENGARRY GONE TO ISRAEL—The Government of Ontario's gift to the Prime Minister of Israel was a print of a painting by Toronto artist Andy Donato. Before the print was presented Premier William Davis and Osie Villeneuve (PC-Stormont-Dundas-Glengarry) had a chance to admire it during a meeting in the Premier's office. The Williamstown church has a prominent place in the painting was founded in 1787 by Rev. John Bethune and is believed to be the oldest continuing congregation in Ontario. "It is most fitting that a visiting head of state be presented with a landscape of a typically beautiful part of this province," said Premier Davis. Mr. Begin spent four days in Toronto as part of his Canadian visit.

January bookmobile route

During the month of January, the bookmobile will visit the communities in the three United Counties, on the following schedule:

Mondays January 8 and 22: Riverside Heights (9:45-10:00); Stampville (10:20-10:40); Hainsville (10:55-11:15); Hulbert (11:30 - 11:50); Williamsburg (1:00-1:25).

Tuesdays January 9 and 23: Strathmore (9:30-10:00); Gravel Hill (10:30-10:50); Monkland (11-11:30); Greenfield (12:45-1:00); Apple Hill (1:15-1:40); Martintown (2:00-2:20); St. Raphael's (2:30-3:00).

Wednesdays January 10 and 24: Summerstown (9:20-9:50); Curry Hill (10:20-10:50); Bainsville (11:00-11:30); North Lancaster (12:45-1:15); Glen Norman (1:30-2:00).

Thursdays January 11 and 25: Glen Robertson (11:00-11:20); Glen Sandfield (11:30-12:00); McCrimmon (1:30-2:00); Dunvegan (2:15-2:45).

Fridays January 12 and 26: Lunenburg (9(05-9:20); Dunbar (10:00-10:20); Morewood (10:40-11:20); Mountain (1:00-1:30); Inkerman (1:45-2:45).

In addition the following locations are visited once each month: Elma Monday January 8, 1:30-3:00 Glen Walter Thursday January 11, 9:00-10:00; Lancaster Township (at public school) Wednesday January 17, 9:30-10:30; Berwick Thursday January 18, 10:30-12:00; Bonville, Friday January 19, 2:30-3:00; Bouck's Hill (Timothy School) January 22, 1:30-3:00.

FITNESS NOW

Fitness. It gives much more than it takes.

YVON TROTTIER

B.A., B.Comm.

Accounting, Bookkeeping

Financial Reports

172 Main St., North, Alexandria, Tel. 525-3629

21 Second St., East, Cornwall, Tel. 932-3834 45

GUARANTEED 5-YEAR INVESTMENTS

10½%

We can also pay the interest monthly on amounts of $5000 or more at 10¼ %

CITY SAVINGS AND TRUST CO.

No fee of any kind charged

(Member: Canada Deposit Insurance)

LOCAL AGENT:

RAYMOND ROCHON

132 Main St. S. Alexandria, Ont.

525-2047 1-3-5-tf

1867 RESTAURANT

Located on Hwy 401 near Quebec border

OFFERS POSITIONS

With opportunity for advancement

Experienced preferred but will train suitable applicants who have own transportation and are bondable.

Wages - Competitive with industry

VACANCIES ARE NOW OPEN FOR

SUPERVISOR WAITRESS/WAITER
COOKS—WAITRESSES/WAITERS
CLEANERS

For interview appointment call:

347-2694

between 10 a.m. and 3 p.m. 22-tf



67 HORSE POWER

*Hydrostatic Power Steering
*Heavy-duty planetary final drives and differential lock are standard
*These and many other features are available Interest Free Until April 1st/79

USED EQUIPMENT

1-MF 65 Diesel with Industrial Loader
1-MF 255 With Allied Loader (600 hours)
1-Cockshutt 560 Diesel
1-MF 1135 120 h.p., 500 hrs, dual wheels
1-MF 165 Diesel
1-International forklift, 14 foot mast, 4000 Lbs.
1-International forklift, 14 foot mast, 6000 Lbs.
1-MF 510 combine, 1977 model, used for 300 acres, interest free until Sept. 1/79.

Snowblowers by Roberge
6 ft.-$825.00
6 1/2 ft.-$850.00
7 ft.-$875.00

INTEREST FREE until April 1/79

2 YEAR WARRANTY on all new tractors

NEW and USED COMBINES

GRAIN Interest Free June 1/79

CORN Interest Free Sept. 1/79

Winter hours from Jan. 8
Weekdays 8-5
Saturdays 8-12

MENARD FARM SUPPLIES LTD.

Green Valley Tel. 525-2190

Government Spending HORROR STORIES

by Bob Roth

TALE NO. 59
OUR HELPING HAND

The Canadian International Development Agency (CIDA) was formed in 1968. Its mandate is to administer our foreign aid program.

As one Liberal backbencher states, it has become "a state within a state." Hardly anyone knows how its vast budget is spent.

What is known is that the agency has been plagued by administrative incompetence, so much so, in fact, that staff turn-over during the 1970s was phenomenal.

At least 300 people quit during a two-year period, 1973-74. In 1974 alone, the turn-over rate was 16.6 per cent.

One ex-CIDA official commented: "It was a nightmare. At lunch all we did was talk about who was leaving and what jobs were opening up."

The problem became so severe that Toronto management consultants Price-Waterhouse were commissioned to do a $9,000 study. When the report was completed in April 1974, opposition MPs demanded publication of the findings. The demands were refused on the grounds the "reports of interviews which have been conducted with the staff of the agency . . . (were) conducted with the understanding that full confidentiality will be preserved."

It was later learned, however, that confidentiality would not have been breached because interviews were with ex-staffers only, and names were not used in the report.

The report was hushed up, of course, because it was stunning condemnation of the administration of CIDA.

Some of the questionable programs that CIDA has undertaken are as follows:

—Unity Road, a highway in Niger, cost $11 million, although according to one ex-CIDA official, it was nothing more than "a political present. It has little practical purpose."

—a national survey in Morocco. CIDA's cost as of January 1975 was $4,385,000. The contract term expired in early 1974 with the job only half completed.

—a polytechnical school in Thies, Senegal, which was estimated to cost $1.6 million, ended up costing over $20 million.

—Canadian medical supplies and clothing were rushed to Honduras and picked over for the best items by local officials.

—One million tons of dried milk were sent to Nicaragua and never seen again.

—Grain was sent to Ethiopia and allowed to rot in warehouses without ever reaching the hungry.

As one official pointed out, the real purpose of the program is to promote Canada's image and trade links, not to necessarily do anything concrete with individual projects.

Inefficiency is accepted as normal.

"We're caught in a catch 22," one spokesman said. "Spend the money, that's the ultimate test. The host government knows this. If we ask too many questions that causes diplomatic difficulties—white man's interference. The money doesn't get spent and we're to blame. After a while you get cynical and look the other way."



TO SERVE THE STUDENTS—Eugene Legault, centre newly-elected chairman of the SD&G Public School Board, met this year's Glengarry District High School Student Council on a short visit to the school this week. Legault says that the major problems facing the school board, in his opinion, are declining enrolment and allocation of government funds. The student council are, from left: Ewen McCormick, Anne-Marie Leger, Lorna McRae and Denis Carriere.

Staff photo Rothgeb

Moose Creek News



The Christmas meeting of the members of the United Church Women of Knox United Church, Moose Creek, was held in the home of Mrs. Chester Valley. The president, Mrs. Valley, read from the Christmas story as told in the second chapter of the gospel of St. Luke.

Mrs. Menzies McRae conducted the Christmas devotionals. The poem "Christmas Symbols" was read. The theme of the devotions was "Christ's Christmas gifts to us". Mrs. McRae listed these gifts as, rest, the key of the kingdom, power over evil, living water, bread of heaven, eternal life, and a legacy of peace.

After explaining each gift as described in the Scriptures, Mrs. McRae closed the devotions with the poem, "I remember Christmas."

Mrs. Valley presided for the business period of the meeting. Plans were finalized for remembering absent members and shut-ins at Christmas and also all the children of the Church.

Mrs. Duane Fusee and Mrs. Harry Valley, Jr. were in charge of the entertainment, which was greatly appreciated. Several carols were sung and then Santa arrived in time to distribute gifts from a beautifully decored tree.

A most delicious lunch was served by the hostess, Mrs. Valley and her assistants. A vote of thanks was extended to the hostess of the evening for her kind hospitality.

Mrs. Boyle honored

The members of the Women's Institute and the Catholic Women's League assembled in the Senior Citizens' club room December 12 to honor Mrs. James Boyle, who will be departing from our midst in the near future to reside in her native land of Ireland. Mrs. Boyle has been president of the Women's Institute and secretary for the Catholic Women's League.

Mrs. Boyle has been a resident in Canada during the past five years and was an energetic member of all activities.

Mrs. Emery Brunet presided for the CWL and Mrs. Elmer McDermid for the Women's Institute programs. Several contests were conducted and many familiar songs sung.

Mrs. William Valley entertained the groups with two lovely Irish solos, accompanied by Mrs. Joseph Flaherty at the piano.

A token of appreciation was presented to Mrs. Boyle from the Catholic Women's League for her great services to the society which she had rendered as secretary.

On behalf of the members of the Women's Institute, Mrs. Wilfred Montcalm read a well-worded address to Mrs. Boyle and Miss Florence Gentles presented her with a lovely tray for her services to the Women's Institute as the group's president.

Mrs. Boyle in a few remarks thanked both societies for their gifts and wished them all the best in the years ahead. Lunch was served and a social hour enjoyed.

Miss Christena McLennan dies in Maxville Manor

On Christmas day, there passed away to her eternal rest, Miss Christena (Tena) McLennan, in the Maxville Manor at the age of 95 years after a lengthy illness.

Miss McLennan was one of the most highly respected persons of the Moose Creek community having spent all her lifetime in the area except for a number of years resident in White Plains, N.Y.

She was born at Moose Creek East, on October 14, 1883, a daughter of the late John F. McLennan and his wife, the former Margaret MacKenzie of Dyer. She became a resident of the Maxville Manor a few years ago where she received all medical care and attention.

Miss McLennan was a faithful member of Knox Presbyterian Church, Moose Creek, a Life Member of the Women's Missionary Society and a member of the Ladies' Aid Society where her services and contributions will be greatly missed.

She is survived by her four sisters, Mrs. James A. Blair (Mary) of Moose Creek; Mrs. William Watt (Isabel) of Cambridge, Ontario; Mrs. Thomas Stevens (Margaret) of Maxville, Ont.; and Mrs. Harry Jablon (Eva) of Philadelphia, Penn.

She was predeceased by one brother, Dr. Finlay McLennan and one sister, Mrs. Frank Wallace (Olive). Also surviving are several nieces and nephews including Mrs. Ramsay Baker (Nancy McLennan, daughter of the late Dr. McLennan) of Sherburne, N. Y.

The remains rested in the Munro Funeral Home, Maxville, where the funeral service was held on December 28, conducted by her minister, Kerry McIntyre, student minister of Presbyterian Church, Moose Creek.

The palbearers were Fraser MacMillan, Earl MacNeil, Stanley McKay and Alex McLean. Interment will take place later in the family plot in the Maxville Cemetery.

Relatives and friends were present from, Montreal, Guelph, Ottawa, Cornwall, Avonmore and the surrounding area.

Milk prices increase

The target returns for industrial milk have been increased from $12.42 to $12.94 per hundredweight ($28.19 to $29.37 per hectolitre) effective January 2, 1979.

Milk in Canada is divided between two markets—fluid milk for drinking and industrial milk for manufacturing into butter, cheese, ice cream, skim milk powder and other dairy products.

Industrial milk is milk sold to processors for manufacturing butter, cheese, skim milk powder, yogurt, ice cream or other dairy products.

Farmers' target returns for industrial milk are based on the level of support prices offered by the Canadian Dairy Commission (CDC) to purchase butter and skim milk powder in Canada.

The target returns level is calculated according to the Returns Adjustment Formula established in April, 1975. The formula measures the change in farmers' average cash costs and the consumer price index (used as a measure of changes in the value of farmers' labor) plus, other factors. Input prices are monitored quarterly during the dairy year.

The new support price for butter will be $1.32 per pound—an increase of five cents (four per cent).

For skim milk powder, the support price will be five per cent higher, rising from 74 to 78 cents per pound.

Retail prices for dairy products will likely reflect these increased support levels.

Butter and skim milk powder price increases had been kept as small as possible in line with the federal government's commitment to maintain reasonable food prices, Federal Agriculture Minister Eugene Whelan says.

The change in milk prices for each type of processed dairy product (and hence retail prices for these food items) is subject to negotiation between milk producers and processors at the provincial level.

There will be no direct impact on the price of table milk and cream, the pricing of which is determined at the provincial level.

"An adjustment in target returns for industrial milk was due last August according to the Returns Adjustment Formula used to set industrial milk prices," Whelan said.

When the formula was recalculated last August, it showed that feed costs had increased 9.1 per cent from April, 1978, while other cash costs and returns to labor had each climbed 4.5 per cent over the same period.

"The target returns increase will cover Canadian dairy farmers' higher cash costs without upsetting the current stability of production quotas."

Whelan complimented the dairy industry for the stability it has achieved in the past year.

Industrial milk production quotas have remained constant at 98 million hundredweights (43.2 million hectolitres) since July 1977.

Production appears to be right on this target amount for 1978-79. Even with the effects of the January 2 price increase, consumption of dairy products in the current dairy year should also be about 98 million hundredweights in milk equivalent.

LAGGAN

Mrs. Alex MacCuaig
525-3317

Harry Franklin, Ruth and Lois MacMaster were in Ottawa recently and visited with Mrs. Gregor MacMaster.

Gail Campbell spent Christmas weekend with her parents Mr. and Mrs. Morlin Campbell and Carl; guests on Sunday were Mrs. Jean Chisholm, Donald, Marilyn and Lynda Chisholm, Maxville.

Mr. and Mrs. Byron Johnston and Miss Penelope MacCrimmon, Ottawa, visited with Mr. and Mrs. Neil F. MacCrimmon Christmas Saturday.

Mrs. Sarah Lee, Vernon, was with Mr. and Mrs. Keith MacMaster for Christmas.

Guests of Mr. and Mrs. D. E. MacMaster Christmas Day were Mr. and Mrs. Gilbert MacRae, Mr. and Mrs. Arnold MacRae and family, Glen Sandfield.

Mr. and Mrs. Donald MacInnis, John and Heather, Pincourt; Mr. and Mrs. Peter Millar and son, Calgary, spent Sunday with Mr. and Mrs. Norman Stewart.

Mr. and Mrs. Grant MacGillivray spent Christmas in Ottawa with Mr. and Mrs. Jim Morrow.

Mr. and Mrs. Darrel Dolson and Ross, Chatham, visited last week with Mrs. Neil J. MacLeod and on Saturday David Dolson, Tom Debrowski and Barb Chipovas, Ottawa, joined them for dinner with Mr. and Mrs. R. D. MacLeod and family.

Congratulations to Harvey Phillips who is starting his 34th year as our rural mail courier.

At the Yuletide euchre, under the convenership of Mrs. D. E. MacMaster and Mrs. D. John MacMaster, cards were played at 11 tables.

Lady winners were Phyllis MacMaster and Mrs. Harold MacLeod; Gents, Mr. Neill and Lewis MacCaskill. Door prize, Mrs. Mae MacDonald. Other lucky prizes, Phyllis MacMaster and Harry Franklin.

Next euchre will be Thursday, January 11, at 8:15 p.m.

Betty Campbell, Dawson Creek and Lillian Campbell, Victoria, were with their parents, Mr. and Mrs. D. C. Campbell for the holidays.

Gordon Campbell, Cindy and Billie Nixon, and Doug MacKenzie were on a one-week skiing holiday to Mont Tremblay and on return spent New Year's with the Campbells.

Mrs. Joanne MacLeod, Maxville Manor, spent Christmas with Mr. and Mrs. Harold Cameron.

Menard & Son
ELECTRIC MOTOR REPAIRS
11 Mill Square Tel. 525-2173
Service of water pumps
Repair of Sunbeam cow clippers
Sales of Jacuzzi and Beatty jet pumps
51-tf

Res. 933-7428 Bus.932-8388
R. Filion Jewellers
Diamonds, watches, watch repairs, gifts, trophies, engraving
604 Montreal Road Cornwall, Ont.
29-tf

Natural Foods
peanut butter, yogurt, fruit juices, vitamin supplements, fresh bread, cosmetics, herbal teas, grains and nuts, at the
29-tf
The Strawberry Bookshop
110 Pitt St. Cornwall Tel. 932-4751

JANUARY Sale
SAVE from 20% to 60%
No matter how you're built, we can fit you
AUX HABITS L'Ecuyer Enr.
Men's and Women's Clothing
678-3333
HIGHWAY 34 VANKLEEK HILL

RALCO
Stable cleaner chain to fit any make of cleaner.
Some lengths various makes used cleaner chain.
Repairs and replacement for most cleaner transmissions.
Water bowls, cattle stalls, we can change your stanchion stalls to low head rail.
Pedlar Beatty Bedding Keeper, standard and extension.
Ventilation exhaust fans and fan jet fresh air tube intake.
Clay feed carts, silo unloaders, feeders etc.
One Embler feed cart, demonstrator, good price.
ROMBOUGH
FARM SERVICES 51-2p
Bainsville Ont. Tel. 347-2140

AT LAST! AN EFFECTIVE UNDERGROUND DRAINAGE SYSTEM FOR FARM SEWAGE
EVACUAIR (PAT. PEND.)

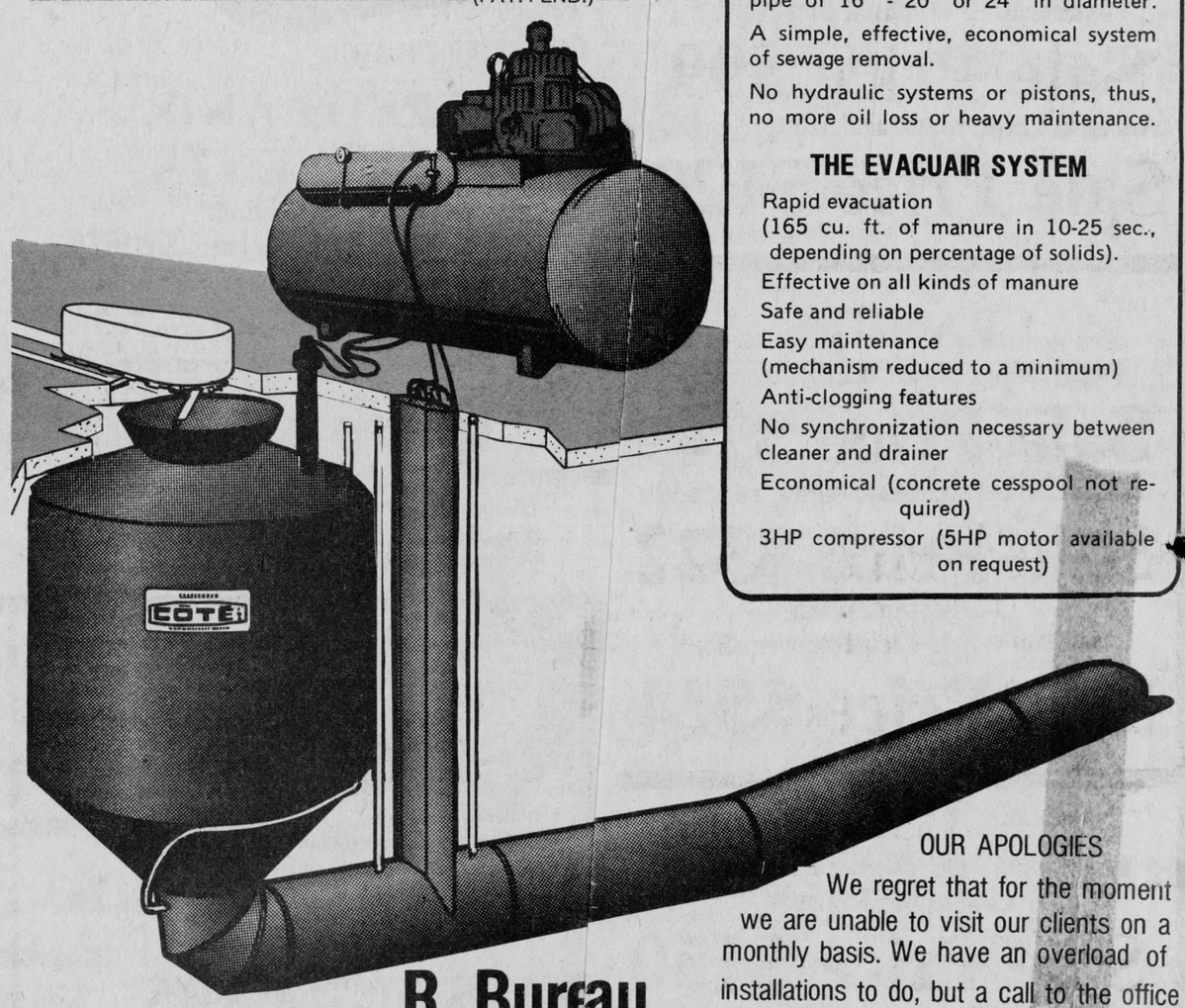

SIMPLE AND SAFE WORKING PRINCIPLES
Air pressure of 15 lb is injected into the reservoir and drains manure through a pipe of 16" - 20" or 24" in diameter.
A simple, effective, economical system of sewage removal.
No hydraulic systems or pistons, thus, no more oil loss or heavy maintenance.
THE EVACUAIR SYSTEM
Rapid evacuation (165 cu. ft. of manure in 10-25 sec., depending on percentage of solids).
Effective on all kinds of manure
Safe and reliable
Easy maintenance (mechanism reduced to a minimum)
Anti-clogging features
No synchronization necessary between cleaner and drainer
Economical (concrete cesspool not required)
3HP compressor (5HP motor available on request)
OUR APOLOGIES
We regret that for the moment we are unable to visit our clients on a monthly basis. We have an overload of installations to do, but a call to the office between 7 and 8 a.m. will insure you of that day's delivery of supplies
R. Bureau
FARM EQUIPMENT LTD.
DISTRIBUTOR
RR 2 Alexandria Tel. 525-3691

SHOP NOW!

January clearance sale

SAVE NOW!

FURNITURE • FLOOR COVERINGS • BEDDING

CLEMENT FURNITURE

Main St. South Alexandria Tel. 525-1267

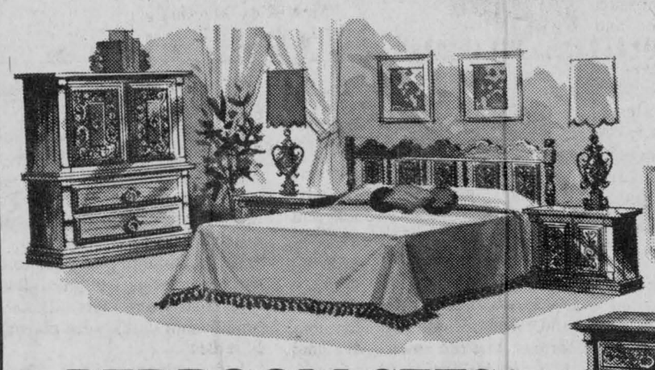

BEDROOM SETS

Modern style 3pc walnut finish reg. $389

Sale Price $289

Spanish style 3pc walnut finish reg$689

Sale Price $549

Colonial style solid maple finish reg $689

Sale Price $549

Modern style 5pc white reg. $1739

Sale Price 1296



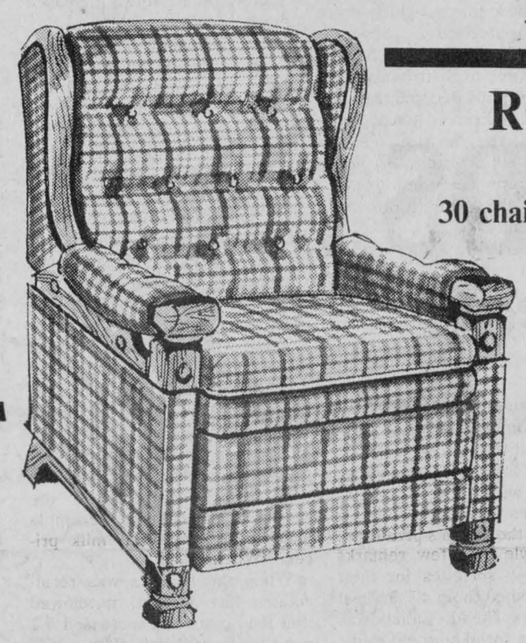

T.V.'S

ADMIRAL AND PHILCO

Admiral 26 in. color, 100% solid state
100% guarantee up to 3 years

Sale Price $599

Admiral 26 in. colonial style
maple finish demonstrator, reg. $1150

Sale Price $689

Admiral 20 in. portable color

Sale Price $499

Admiral 12 in. black and white

Sale Price $99

Admiral 12 in. black and white AC/DC

Sale Price $129



STEREOS AND COMPONENTS

2-components in stock
AM-FM 8 track recorder, reg. $419

Sale Price $255

We have the famous Craig line in stock

20% off

and more on all stereo components in stock



RANGES

1-only white 30 in. Danby, reg. $389

Sale Price $249

1-30 in. Westinghouse, white, reg. $399

Sale Price $322

1-Hotpoint, white
Automatic Self Cleaning, reg. $689

Sale Price $524

USED

1-sectional 3 pc. chesterfield in perfect condition $700 new

Sale Price $150

Dryers $50 and up, 1-repossessed

Sale Price $150

Used ranges $50 and up plus many used articles going at low prices

WASHERS AND DRYERS

Hotpoint Automatic Washer
Color white, full cycle, reg. $529

Sale Price $389

Admiral Dryer, almond, reg. $369

Sale Price $289

All stock, Speed Queen, Admiral, Hotpoint

20% off

ROCKERS AND RECLINERS

30 chairs in stock all styles and colors

30% off



KITCHEN SETS

3 in stock Table 24 chairs colonial style
solid maple finish reg. $389

Sale Price $249

Over 15 wood sets in stock

20 to 30% off

Chrome sets, over 15 in stock

20 to 30% off

from $199 and up

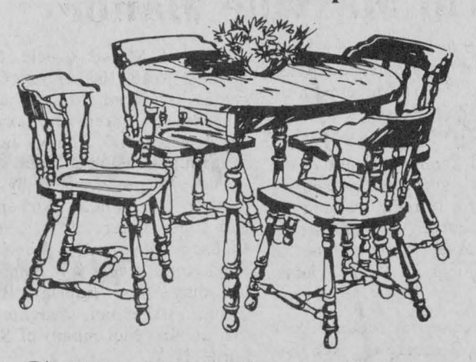

CEDAR CHESTS

All styles to choose from, entire stock

30% off

MATTRESSES

Large stock from $59

30% off

DISHWASHERS

Admiral 8 cycle gold reg. $549

Sale Price $369

All dishwashers in stock

20 to 30% off

ODDS AND ENDS

Unmatched coffee and end tables
Lamps, Paintings etc.

30 to 50% off

SEWING MACHINES

We handle the famous Omega Line

20% off

on all machines in stock



CHESTERFIELDS

Make Biltmore modern style
Brown and gold tweed, reg. $429

Sale Price $329

Space saver chesterfield makes double bed

Sale Price $139

1-make Royal Chesterfield, cut velvet finish
gold and green color floral pattern reg.899

Sale Price $599

Over 30 chesterfields in stock

20 to 50% off

1-make Newport cut velvet finish
contemporary style good construction
massive look, reg. $1649

Sale Price $989

REFRIGERATORS

13 cu.ft. Admiral, reg. $499

Sale Price $389

15 cu.ft. Frost Free
2 door Roy and Gibson, reg. $699

Sale Price $569

Adjustable shelves 10 year warranty
17 cu.ft. Frost Free demonstrator
Admiral, gold color, adjustable shelves
7 day meat keeper, 5 year warranty
reg. $829

Sale Price $589

POOL TABLES

2 in stock all equipped
with balls and cues reg. $849

Sale Price $489

CARPET AND LINOLEUM

End of rolls

40% off

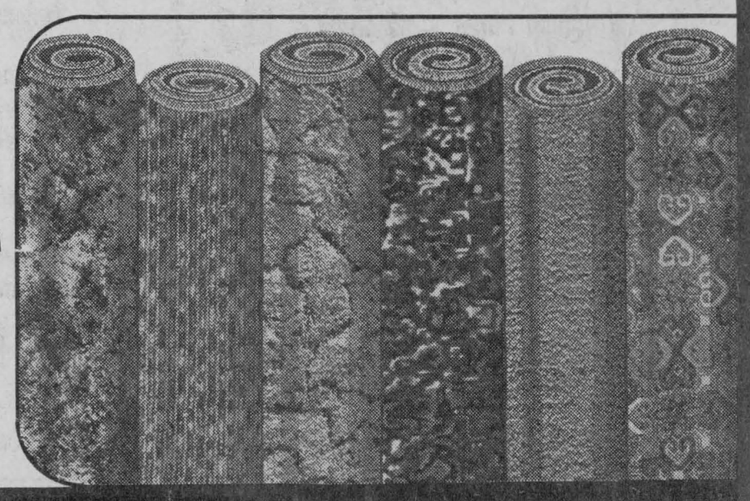

Greenfield

by Mary Couture
527-2421

Visitors at Smiths, Fourth of Kenyon, over the Christmas holidays were Mr. and Mrs. Armand Patenaude and family, Mr. Kenny of Toronto, and Mr. and Mrs. Frank Patenaude and Ann Cornwall, Mr. and Mrs. Ron Smith and Lesley, Kingston, Mr. and Mrs. Harry Leonard and family, Ottawa.

The Leonard family would like to thank, "skidooers" Andy Couture and Ivan Flaro, for transporting them from their snow-bound car to the Smith home, also to Steve McDonell for his help in shovelling out the car.

Mrs. Beatrice O'Brien of Montreal spent New Year's with Irene and Wilbert McDonald.

Sister Eva Provencher is presently visiting relatives in Sherbrooke, Quebec.

Visiting with Mr. and Mrs. Germain Lavigne were Mr. and Mrs. Romeo Lavigne from Alberta.

Mr. and Mrs. Russell O'Brien and family of Chateauguay spent New Year's with Ella and Gerald Villeneuve.

Holiday visitors with Mrs. Catherine Flaro were Mr. and Mrs. Steve McDonell, Mr. and Mrs. Bob Simpson and baby of Ottawa, Mr. and Mrs. Gerald Flaro and family of Alexandria, Mrs. Naomie Downey of Montreal.

Welcome home from hospital, Mrs. Lucille McDonald, who was hospitalized the past two weeks.

Holiday visitors at the home of Mr. and Mrs. Clinton McDonald were Mr. and Mrs. Bob Sauve, Adele McDonald, Mr. and Mrs. Al Baxter of Ottawa, Mr. and Mrs. Ted Hendricks and family of Brighton, Mr. and Mrs. Mark McDonald and family of Montreal, Mr. and Mrs. Brian McDonald and family of Lancaster, Mr. and Mrs. Alfred McDonald and family from Cornwall, Wayne McDonald of Toronto and Mr. and Mrs. Paul Luscombe of Westhill.

EUCHRE

Euchre was held in Greenfield hall on December 18 with the following winners: Ladies, Ella Villeneuve, Mrs. John McLennan, Lynda Poirier. Men, Andy Couture, Donald Dashney, John McLennan. Door prize Catherine Flaro.

A special draw on a Christmas cake was won by Noel Ladouceur. The next euchre will be held on January 15.

COURSES

Starting on January 18, on Thursday nights, courses in macrame, quilting, crochet, will be given if enough persons are interested in all three courses. They will be held at the parish hall. For registration, call 527-5759 at meal times.

NEW ORGAN

St. Catherine's parishioners are thankful to Miss Flora May MacDonald from Winnipeg, formerly from this parish, for the donation of a Conn organ. It will help Greenfield people in their moments of celebration and prayer.

Heavy hog carcass grade change made

A change in Agriculture Canada's hog grading regulations that will affect the grading of heavy hog carcasses has been announced.

The changes will become effective January 1, 1979 and will apply to carcasses weighing between 160 and 199 pounds.

Under the new federal regulations, the index for hog carcasses in the 180 to 199 pound range will be lowered slightly, while preference will be given to carcasses in the 160 to 179 pound range through raising the index.

During the past year, pork producers have been shipping more hogs in the heavier weight range.

"The larger hog carcasses produce larger cuts and longer, wider strips of bacon. I have been concerned about marketing problems if too great a proportion of Canadian hogs fall in the heavy weight range," Agriculture Minister Eugene Whelan said.

"In January, 1978, when the present agreement was drawn up, the Pork Council, and the Meat Packers Council agreed that if too many heavy hogs were shipped the index schedule would be revised."

Since the agreement came into effect in January, 1978, the number of hogs marketed in the 180 to 199 pound range increased more than 15 per cent.

At a meeting on December 15, the Pork Council and the Meat Packers Council agreed to a change in the index. Under the new regulations a higher index will be given to hog carcasses in the 170 to 179 pound range. The highest index possible, 114, will be only available to hogs in this range. Hog carcasses in the 160 to 169 pound range can now index up to 113.

Other changes will reduce the top index for hogs in the 180 to 189 range by one index point to 113, in the 190 to 199 pound range by two index points to 112.

"The changes should help farmers tailor hog production more closely to the needs of the industry and consumers," Whelan said.

December was average

by George Hambleton

The temperature was average for December with a high of +8.5° (+47°) on the 31st and low of -30 (-22) on the 3rd.

Snow fell 18 times for a total of 87 c. (34") and rain eight times for a total of 25 mm (1"). Total rainfall equivalent was one-third above normal. Freezing rain occurred four times.

December 1977 was 4° cooler than normal with a low of -32 (-26) and a high of +8.5 (+47).

Total snowfall was 105 cm (41") and rainfall 25 mm (1") which showed almost two-thirds above normal precipitation. One thunderstorm occurred.

Advertising...
keeps people working.
CANADIAN ADVERTISING ADVISORY BOARD



GLENGARRY REPS AT OFA CONVENTION—Representing Glengarry at the Ontario Federation of Agriculture's recent convention in Hamilton were, from left: Gerard Massie, Stuart Buchan, Donald Thomson, Edgar Fourney, and Herve Wathier.

Local delegates attend UCO meeting

Among the 1,000 people at the United Co-operatives of Ontario 31st annual meeting were six delegates from the Vankleek Hill Branch.

Pauline and Lionel Quesnel, Shirley and Murray Allen and Therese and Mathieu Charlebois were among the 400 delegates to attend the meeting at Toronto's Royal York Hotel.

The delegates reviewed progress made during the fiscal year ending September 30, 1978 and participated in an afternoon question period.

The Annual Meeting represents a culmination of the co-operative's democratic process which includes spring and fall meetings in each of UCO's nine electoral zones.

United Co-operatives of Ontario is owned by more than 44,000 individual members and its member co-operatives representing another 35,000 members throughout the province. They exercise local control through a democratic co-operative structure.

UCO supplies its members and patrons with a complete line of farm inputs including feed, seed, fertilizer, hardware and petroleum through CO-OP outlets in Ontario and markets grain, livestock and poultry.

GLEN SANDFIELD

Mrs. Lorna Chapman
874-2408

Clifford Bickerstaff and Lois and Janet were in Toronto for New Year's where they stayed with Mr. and Mrs. Steve North. While there they visited his brother and his wife, Mr. and Mrs. Murdy Bickerstaff.

Murray and Ellie McLaughlin and girls spent Christmas with his parents Mr. and Mrs. Ron McLaughlin.

New Year's dinner guests at the McLaughlin home were Mr. and Mrs. Lloyd MacLennan and Erwin MacLennan, Carol McNamara of Maxville, Janice MacKenzie of Buckingham, Mr. and Mrs. Grant MacLennan, Mrs. Clifford Bickerstaff, Garth Irvine, Mrs. Lilly MacLennan, Mac MacRae, Hector MacLennan of Vankleek Hill.

Christmas Eve visitors with Mr. and Mrs. Arnold MacRae were her parents, Mr. and Mrs. Clifford Smith, Pakenham.

New Year's Eve guests at the Gilbert MacRae's were Mr. and Mrs. D. E. MacMaster and family of Laggan.

Home for the holidays with their parents Mr. and Mrs. Gordon MacMillan were Brenda from Toronto, Robert of Edmonton, and Carey of Calgary. Her brother and his wife, Mr. and Mrs. Hugh Munroe of Penticton, BC, spent the holidays there as well.

Advanced Farming System
STAVE SILO
Twin rib and Unirib
Unmatched Qualities
BUTLER SILO UNLOADERS
3 cable suspension
Future for Future
Butler outclasses them all.
L. LAUZON
Authorized Dealer
SALES and SERVICE
Corner of Kenyon and Harrison Streets
525-1937 or 525-2629

TROTTIER INSULATION
We insulate walls and attics
Best quality cellulose fiber insulation
Gaston Trottier (Prop.) 527-2811
For Free Estimates Call 525-2351 39-tf

HANDY ANDY
½ PRICE
on all
Christmas Stock
Artificial Trees, Light Sets,
Wrapping Paper, Ornaments
(Limited Quantities)
Table Hockey Special 9.98
Mini Skis Special 2.44
Mini Poles Special 1.98
1-1c
HANDY ANDY
11 Main St., South Alexandria Tel. 525-1597

EARLY BIRDS . . .
You Know The Old Saying
And we want to show you it's true !



We want to kick-off '79 in great fashion and we're ready to give you a great deal on a new Pontiac, Buick or GMC truck !
Roy's
GARAGE (GREEN VALLEY) LTD.
Green Valley, Ontario
Tel. 25-2300