The Glengarry News

VOL. 87 No. 31 ALEXANDRIA, ONTARIO, WEDNESDAY, AUGUST 2, 1978 SINGLE COPY 20c

Cows lost in Maxville barn blaze

Over $100,000 damage resulted Saturday when fire tore through a barn owned by Adrien Carriere on Highland Road in Maxville.

Thirteen head of cattle were destroyed as the blaze levelled the barn and severely damaged a silo.

The fire was reported about 11 p.m. No cause has been determined.

Volunteer firefighters from Maxville and Moose Creek battled the blaze preventing it from spreading to a nearby mobile home and adjacent storage sheds.

The firemen drained a nearby swimming pool at the home of Don Bond while fighting the blaze.

A skeleton crew was still on hand Monday morning, tending the smouldering remains.

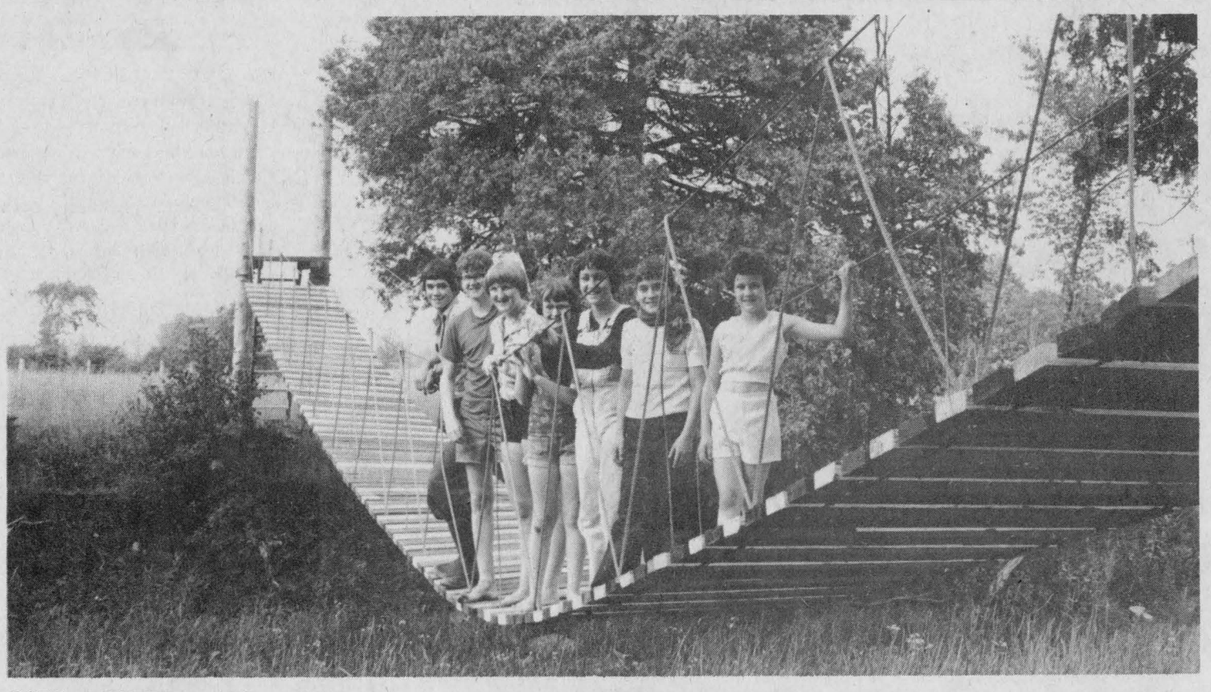

BOTH USEFUL AND FUN—The new suspension bridge over the Delisle not only will provide the McCormick family with a way over the river when it floods in the Spring, but will also serve as a ready-built playground for the children. Right to left are Kirsteen McCormick, Andrew McCormick, Elizabeth McCormick, Elaine McEachern, Mary Ruth McEachern, Francis McEachern, and Kieran McCormick.

(Staff photo—Everson)

AIB ruling challenged by council

The Town of Alexandria has decided to appeal the ruling of the Anti-Inflation Board.

The Finance and Administration Committee, acting under council's authority, instructed the clerk last week to appeal the AIB ruling that staff pay increases for 1977 and 1978 be rolled back.

The AIB has ordered the town to reduce pay increases for 1977 and 1978 to eight and six per cent respectively to keep the raises in line with AIB guidelines.

The town gave its employees an 8.92 per cent increase in 1977 and a 9.27 raise in 1978.

The AIB said the increases "are considered to be larger than can be accepted under the anti-inflation program" and "if an overpayment has occurred, you are also asked to provide a proposal for recovery action."

The committee instructed the clerk to "advise the AIB that the committee felt that the 1978 pay schedule for the employees should stand and that the committee was dissatisfied with the board's decision and wish the matter referred to the Office of the Administrator."

Fight erupts at gathering

A brief fist fight between Kenyon Township Reeve Albert Faubert and Bob Gibbs of the First of Kenyon brought a drainage meeting in Charlottenburgh Township to a premature halt last Wednesday.

The scuffle, which took place where the sideroad intersects the CPR tracks north of Glen Roy, occurred in front of about 30 people who had turned out for an on-site drainage meeting with the engineering firm of R. M. Kostuch Engineering Ltd.

Although the notice of the meeting designated 1 p.m. as the starting time, a person representing the firm arrived 45 minutes late saying he had not been told of the meeting by Charlottenburgh Township.

Four Kenyon councillors, including Faubert, were on hand, since the drain might affect Kenyon residents.

Charlottenburgh Deputy Reeve Ewen MacDonald also attended, but indicated he had only heard about the meeting by chance from Kenyon councillors.

Faubert appointed himself chairman and conducted the meeting. However, an argument between the reeve and Gibbs broke out and both men began shouting at each other.

Punches were thrown before the two men were separated.

No one was seriously injured although Gibbs said afterwards he received a small cut on the mouth.

The meeting broke up when several people left during the fight. Those remaining dispersed a few minutes later when it began to rain.

Charlottenburgh Clerk Ernie Szpivak confirmed Monday that there was a communication breakdown between the township and the engineer regarding the meeting time.

OMB cites area official plan in blocking rural severance

In a significant decision announced last week, the Ontario Municipal Board has ruled that a severance on County Road 17 in Charlottenburgh Township should not have been granted.

In overturning the decision of the Township's Committee of Adjustment, the OMB ruled that the severance violated principles outlined in the Lower St. Lawrence Official Plan, a plan adopted by the township.

The case, involving property just east of Summerstown Road, has particular complexities because the township prematurely issued owner Wilfred Geneau a building permit. The man has spent money grading the land, purchasing materials and installing footings for a residential building.

In its decision, the OMB noted that the "decision of the Committee of Adjustment was dated March 28, 1978. The appeal was launched on April 17, 1978, but notice of the appeal was not received by the applicant until April 24, 1978."

"The applicant applied for a building permit about April 22, 1978 and, strangely enough, received a permit."

Township Clerk Ernie Szpivak confirmed Monday that there was a "slip-up" in the office because the building inspector was on holiday and the permit was issued by someone who was not aware an appeal had been launched.

The appeal was initiated by United Counties Engineer Donald MacDonald.

MacDonald has appealed six Charlottenburgh Committee of Adjustment severance decisions because he feels the committee is not giving proper attention to principles set out in the official plan concerning development along county roads.

He has succeeded in two out of three appeals, with the remaining three still pending.

As a resident of Charlottenburgh, MacDonald launches the appeals as a private citizen although he acknowledges that his actions are prompted by his concern as the counties' engineer.

County roads are supposed to be "through roads," he said, not "residential streets."

Severances on a county road have two major impacts, he said. They create driveways onto the road, thereby slowing down traffic and they also tend to increase the value of the land, which in turn makes it more expensive to purchase property for road-widening purposes.

He claims Charlottenburgh's Committee of Adjustment is not following the official plan closely enough when making decisions.

The United Counties Land Division Committee, which handles severance applications for the other townships in the area, is doing a better job, MacDonald contended.

He said the Lower St. Lawrence plan states that:

—The rural character of the planning area shall be maintained.

—Scattered development in the township should be prevented.

—Ribbon development along highways or major roads should be prevented.

—Direct access from major roads should be restricted.

—Consents should not be granted for a parcel of land that is subject to flooding when the use of that parcel requires that a building be erected. (The OMB noted that the Geneau property was subject to spring flooding.)

—Existing development should be consolidated and future growth directed to existing residential areas.

—Non-farm related residential development should be generally discouraged and, if permitted, located in in-filling areas, (e.g. between existing houses).

School break-in probed

A break-in at GDHS last week resulted in a broken door and damage to the cooler locks in the kitchen area, police report.

The vandals broke into the kitchen area using a shovel to batter the door from the main cafeteria. They then broke the locks to the cooler rooms at the back of the kitchen. Nothing was reported stolen.

The incident apparently took place Tuesday night, though it was not discovered until Wednesday afternoon.

Kenyon Township gives arena funds

Kenyon Township has sent a $2,500 cheque to the Alexandria Sports Palace, bringing the township's total contribution to $7,500.

In a statement to the Sports Palace board, Township Clerk Jim Steel noted that Kenyon also recently completed its $15,000 capital grant commitment to the Maxville and District Arena.

"At the time that the original Maxville grant was approved, a study indicated that there was a ratio, in so far as minor hockey was concerned, of twice as many Kenyon residents using Maxville facilities, as were then using those of Alexandria," the letter said.

"Therefore, council proposed to maintain this ratio in the matter of capital grants."

Other recent decisions by Kenyon Council include:

—Awarding of a contract for the Development Road between the Fifth and Sixth Concessions to Menard Construction which had the lowest of six bids, $97,740.

—Agreeing to support provision of level crossing warning lights and bells on the road between the Fourth and Fifth Concessions east of Greenfield as petitioned earlier in the year by interested area ratepayers. Council is awaiting the preparation of a cost estimate by CNR and the township share will be 12.5 per cent of the warning signal system installation and 50 per cent of future maintenance costs. If approved by the Rail Transport Committee of the Canadian Transport Commission and CN, the work could be completed next year.

—Awarding of a contract for the Diversion Road and crossing improvement on the CPR line west of Apple Hill. Menard Construction Co. Ltd. will do the job for the lowest of four bids submitted, $49,851.08.

Juveniles charged for Iona vandalism

Two juveniles have been charged in connection with extensive vandalism at Iona Academy in St. Raphael's.

Lancaster OPP conceded that the damage was estimated at approximately $4,000 but refused to give any other information.

The two boys will be tried in juvenile court. Court proceedings are closed to the public.

Charlottenburgh gets home renewal grant

Charlottenburgh Township has been awarded $29,000 under the province's Ontario Home Renewal Program.

OHRP provides per capita grants to Ontario municipalities to administer directly as loans to homeowner-occupants to repair their houses to an acceptable municipal minimum standard.

The prime objective of the program is the correction of faulty structural and sanitary conditions and the upgrading of plumbing, heating, insulation and electrical systems of the owner-occupant's home.

"OHRP is directly oriented to low and moderate income homeowners with a maximum annual income of $12,500," Housing Minister Claude Bennett said.

Loans of up to $7,500 can be given to eligible owner-occupants to bring their homes up to standards adopted by their municipality.

A portion of the loan can be "forgiven" depending on the income of the recipient. Interest rates vary from zero to eight per cent, depending on income.

OHRP extends home renewal possibilities to owner-occupants in any municipality in Ontario, urban or rural, which has developed either a minimum housing standards by-law or a resolution setting such standards.

Museum model is all ready to go

by Dr. George McKiel

The Nor'Westers & Loyalist Museum in Williamstown used to be 70 feet long. It is now four feet in length or, perhaps, we have all become Lilliputian giants. Or the Glengarry District High School woodworking and art department gnomes have built a scale model replica.

It seems to be the latter, for the superbly crafted model is the brain child of Ed Broomhall, one of the co-sponsors of GEARS who are responsible for the solar energy system at the Williamstown Museum. The model depicts the solar roof collectors, the heat storage unit in the basement and the air handling ducts. It lifts apart in three portions so that all the solar components are clearly visualized.

The model will be put on display, first for the Solar Energy Society of Canada conference in London, Ontario from August 20 to 24 as part of a presentation explaining the innovative heating system to solar enthusiasts from across Canada and the United States.

The project still has about three weeks of construction to complete the ductwork and control systems. This has to be deferred until September after the museum is closed (except for the weekends).

The ductwork requires some structural modifications to the heritage building due to the amount of solar-heated air and the consequent size of ducts to accommodate the output of the 1,000 square feet of roof collectors. It is anticipated that the system will be fully functional by the time heat is needed this Fall.

Meanwhile the GEARS team is turning its attention to a solar system to augment the heating for a local farmhouse. The design specifications are being calculated by Andy Skeleton, architect, and Jacques LeNormand, engineer, both attached to the Brace Research Institute of McGill University.

Construction is expected to start this coming week and descriptions will be published regularly so that it can serve as a prototype for those shrewd Glengarrians who like the idea of cashing in on all that free, non-polluting sunshine as an alternative energy source.

Still another way to make use of the sun is to invest $3.50 in Solplan 2, an excellent publication which tells you, with clear plans, how to modify an existing building for a solar energy system. This is now available from Drawing Room Graphic Services Ltd., P.O. Box 86627, North Vancouver, B.C., V7L 4L2. It is certainly the best buy to find out how to use solar in a Canadian context.

Renovations begun

Renovations are underway at St. Lawrence Estate Nursing Home.

Administrator Murray Munro explained to county councillors who visited the estate last week that an overhall of the heating system is being undertaken.

The building is also being cleaned, painted and the laundry room will be changed enabling it to run on a five-day week, instead of a seven-day week.

Kitchen facilities are also being improved.

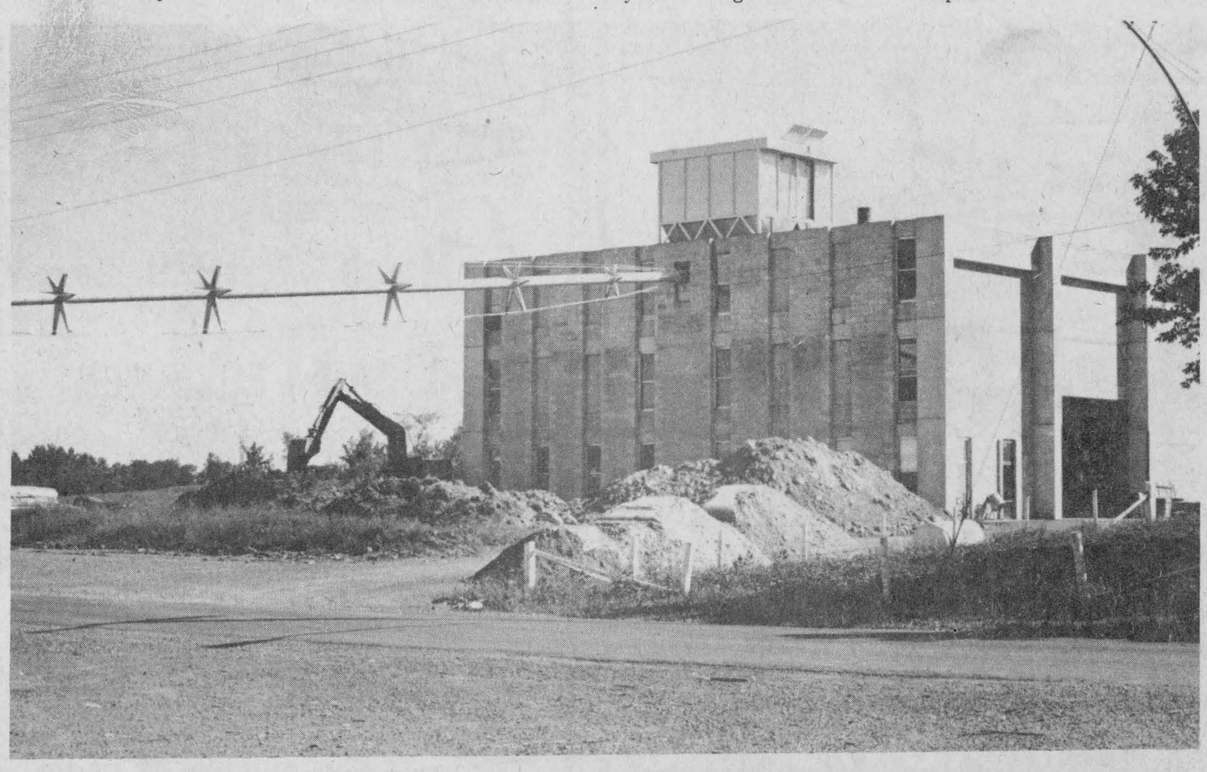

SANILIT FILTER INSTALLED—The hotly disputed filter for Sanilit Ltd. was finally installed last week, atop the factory that area residents claimed had been creating severe dust problems. The plant gets wood chips from Alexandria Moulding through the pipe across Sandfield Street.

(Staff photo—Everson)

Township taxes up

Cornwall Township taxes are up about seven mills this year.

Council last week struck a residential mill rate of 118.10 mills for public school supporters and 117.88 mills for separate school supporters.

The respective commercial rates are 134.54 and 134.30.

The township's total budget is $1.9 million.

Cyclist injured

An 18-year-old Alexandria youth was taken to hospital early Tuesday evening following an accident at the corner of Dominion and Peel Streets in Alexandria. He is suffering from a fractured hip and head injuries.

Robert Campeau of 277 Main Street North was struck broadside on the motorcycle he was riding when he was proceeding westward in the intersection.

Mrs. John Ryan of Alexandria was proceeding south on Dominion Street in her 1978 Cadillac when she collided with the motorcyclist. Her car glanced sideways and struck a 1976 Firebird which was parked in front of the apartment of its owner, Lee McIntyre.

The cyclist was thrown into the hedge on the south-west corner of the street and the vehicle skidded a further 22 metres.

Damage to the Ryan car was estimated at $5,000; to the motorcycle, $1,500 and the McIntyre car, $1,000.

Ticket stealer caught

Dale Raymond, a 20-year-old Apple Hill man pleaded guilty to a charge of possession of stolen goods at Provincial Court last Tuesday, in connection with theft of a roll of beer tickets at the July 1st celebrations at Island Park.

Raymond had been selling the beer tickets for 25 cents, and giving some away to his friends. The roll had originally contained 2,000 tickets and by the time Raymond was apprehended, 747 were gone.

Raymond must make restitution to the Lions Club of $75 within thirty days, and the $25 he had on his person at the time of the arrest was confiscated and turned over to the club by the court.



WHEN HE SAYS "PULL OVER" YOU PULL OVER—
The Ontario Provincial Police trailer will be on display at the Highland Games.

Contribution to aid court delays

On behalf of Justice Minister Ron Basford, Roger Young, M.P., Parliament Secretary to the Minister today announced a federal Justice Department contribution of $31,669 to a University of Toronto, Centre of Criminology research project into court delays and remand problems.

The project, which is expected to result in a set of practical recommendations as to how courtroom procedures can be tightened to reduce delay in the criminal courts, is to concentrate on the reasons why remands are given.

The need to solve the problem of court delays has been acknowledged as a matter of priority by the Minister of Justice and his provincial colleagues. In announing the one-year research project Mr. Young said:"this project will, for the first time, examine the highly discretionary act of asking for, or the granting of, a remand. This is one of the principal reasons for delay in our courts."

With the support of the provincial Attorneys General the Minister of Justice requested the Law Reform Commission of canada to undertake an examination on the subject of delays in March, 1977. In a working paper issued by the Commission it was suggested that some of the problem lies with both the Crown and defence attorneys and it was further suggested that some delays are engineered by defence counsel for tactical reasons. Inadequate preparation for trial and overbooking by defence counsel resulting in conflicting trial dates were other causes cited in the report.

The report left unexamined the granting of remands, the step which decides whether a delay is authorized by the court or not.

The University of Toronto research project which will be carried out under the direction of Professor James Wilkins, has chosen the courts of Brampton, Ontario as subject for the study.

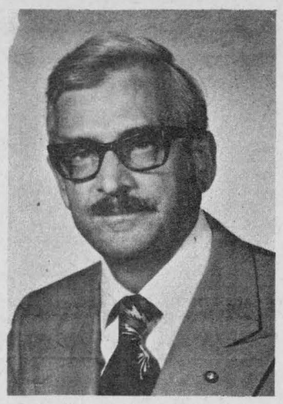

RECEIVES DEGREE—Roger Sauve of Montreal and Ninth of Lancaster has recently received the title of Master from Supreme Council in New Haven for a Fourth Degree Knight of Columbus in the Montreal area. Eight assemblies will be under his jurisdiction. He received his third degree in 1942 in Alexandria Council 1919. In the past he has been on the Grand Knights Council 3072, Montreal, is a former District Deputy No. 22, and in 1948 received his Fourth Degree in Cornwall, sponsored by the late Wilfrid Menard.

ENTERTAINMENT
ATLANTIC HOTEL
STATION—ALEXANDRIA
Monday to Saturday
July 31 to August 5
JOHN MacDONALD and SCHOONER
COMING
Monday to Saturday
August 7 to August 12
PAT CAULEY DUO

Quebec Ontario border ill-defined

The border between Quebec and Ontario is not clearly difined in the St. Lawrence-Lake St. Francis area.This lack of clear boundary has caused problems with hunters and fishermen, who are not sure to which province's game laws they are subject.

That was the word from Richard Morin, regional manager of the Ontario Ministry of Natural Resources, one of three members of the ministry explaining the problem to the Stormont, Dundas and Glengarry councils last week.

Three Quebec government representatives were also present as spectators.

Following a May meeting between the provinces, a technical boundary was agreed upon, and now the local governments are being consulted, before the federal government receives it for final endorsement.

Morin said the decision to clarify the boundary has nothing to do with the political situation in Quebec or the controversy this year involving the St. Regis Indians.

"I want to see the boundary struck for administrative reasons," he explained.

The SD&G councillors didn't go along with the new boundary proposal at the meeting, and protested two points on the slide-projected maps.

The councillors would like to see the boundary include (into Ontario) several small islands in the Glen Walter and Summerstown area.

These islands are owned by St. Regis Indians, but for years Ontario residents have been renting them as summer homes.

The St. Lawrence Estate, a home operated by SD&G, might also cause some problems if the technical boundary proposed was accepted. Apparently the water pipe from the river to the estate would protrude into Quebec.

The problem has been with us since the formation of Upper and Lower Canada, one of the Ministry representatives told the council.

In 1933 a proposal drawn up by Quebec was rejected by Ontario, highlighting almost a century of debate and counter proposals. The new technical division follows the 1933 proposal fairly closely, except for a few small variations.

Morin noted the SD&G councillor's request for a correction in the Glen Walter-Summerstown area and said it would be included in his report.

Park usage on decrease

Camping is down this year at parks operated by the St. Lawrence Parks Commission.

The drop follows an increase in fees being charged for the facilities.

Camping spots without comfort stations jumped from $3.50 to $5 daily with an additional 50 cents for area with comfort stations.

Electricity now costs $1.50 per day, up from $1 and there is now a $1.50 per bundle charge for firewood that was formerly free.

Statistics show that only 19,000 camper groups had visited the six provincial campings grounds by mid July. During the same time last year, about 23,000 camper groups made use of the five existing campgrounds.

Day use of the facilities is up, however. Figures show an attendance rise of 75,000 over last year.

Daily vehicle permits dropped form $1.50 to $1.00 this year, but occupants from 15 to 65 in the vehicle now have to pay 50 cents each.

In total, about one million people made use of the parks last year.

Neil D. Fletcher dies at 80

Neil D. Fletcher, a native of Dunvegan, passed away May 27, at the age of 80 years, in the Crittelon Hospital Rochester, Michigan.

The funeral service was held Wednesday afternoon at the William P. Potere Funeral Home, with Rev. R. D. Bounger officiating. A large circle of relatives and friends were present to pay their last respects.

He leaves to mourn his loss, a loving wife, Ruth, two daughters and one son. Mrs. Donald Pascoe, Carol of Arkansas; Mrs. George Galbraith, Utica Mich. and Neil R. also of Utica. There are six grandchildren and one great-grandchild, also six brothers, and two sisters: Mrs. Jim Hauge, Grace, of Royal Oak, Mich. Mrs. Margaret Bradley of Oakville; Duncan, of Toronto, Roddie of Novi, Mich., Donald A. of London, John M. of Saginaw, Mich. and Gill H. of Saginaw.

Council backing detectors

United Counties council has decided to support a motion to encourage the use of smoke detectors in private homes.

Councillors steered clear of suggesting the warning devices be made mandatory, however.

Roxborough Reeve George Crites said he had heard of a case where a smoke detector given as a Christmas present saved a family because the device went off while still in the Christmas wrapping under the tree.

Charlottenburgh Township also recently voted to encourage the use of smoke detectors.

To be honored on retirement

There will be an appreciation night Friday, August 18, for Grant Cameron who has resigned as the Region One fieldman for the Ontario Milk Marketing Board.

He has left the board to pursue a farming career in the Seventh of Lancaster.

Milk committees of Stormont, Glengarry, Prescott and Russell will hold a banquet and dance starting at 7 p.m. at the Bonnie Glen and area milk producers are invited to attend.

Cameron has been with the board since its inception in 1966.

TERRA STEEL
Introducing
STEEL GUARD
The Versatile "Big-Little" all steel Utility Buildings at low, low prices
Ideal for: Garages, Workshops, Small Barns, Equipment Storage, Mini-Warehouses, Repair Shops.
Authorized Dealer 31-1p
PAUL'S CONSTRUCTION
PAUL EMILE GAREAU— Prop 347-2294
BERNARD SABOURIN— Sales Home 525-3796

Parkway B-B-Q
and
Cosy Dining Lounge
MUSIC
Saturday
Ann Cadieux
Free Delivery in Town Limits
525-1227
BARBECUED Chickens

J. Clement Furniture introduces
Hotpoint
The Helping hand
SELF-CLEANING FILTER
AGITATORS
WASH BASKET
HANDWASH AGITATOR
HOTPOINT WASHER
Two speed selection: Normal and Delicates. Four programs: Normal, Handwash®, Permanent Press/Knits, Delicates. Regular agitator plus extra gentle Handwash® agitator. Three water temperature selections and variable water level selection. Self-cleaning filter ring. Bleach dispenser. Self-levelling legs.
POT-WASH CYCLE
HOTPOINT DISHWASHER
Use it as a portable now — build it in later. Plugs into regular wall socket and hoses attach easily to kitchen sink faucet. Rolls on casters. Fixed maple top provides extra counter space when not in use. Three pushbutton controls, 10 cycles, 4 with sani option. Two indicator lights. Multi-level wash. Soft food disposer. Cutlery basket. Rinse agent and detergent dispensers. Retractable cord reel. Almond, Harvest Wheat, or Snow White.
SELF-CLEAN OVEN
HOTPOINT RANGE
Easy cooking and cleanup make this Hotpoint range a favorite. Glass covered control panel. Timing center with digital clock. Timed appliance outlet. Four plug-out, infinite heat control surface elements. Oven selector switch allows variable heat control. Golden Touch Baking. Optional rotisserie. Oven light, Black glass door panel. Towel bar handle. Almond, Harvest Wheat, Fresh Avocado, or Snow White.
. Two door side-by-side model
. 19.2 cubic foot capacity
. Optional automatic icemaker
. Frozen food storage basket
. Juice can dispenser
. Cantilever shelves
. Meat storage drawer
. Vegetable crisper
. 3-temperature butter compartment
. Cheese compartment
. Egg storage racks
. Almond, Harvest Wheat, Fresh Avocado, Snow White
KING OF LOW PRICES
J. Clement Furniture Main St. South Alexandria Tel. 525-1267
is also pleased to introduce the new staff
Gerry Beauclair Sales Manager
Mark Macdonell Sales Representative
Joanne Lapierre Accountant
Mike Beauclair Service Manager
29-3c

Res. 933-7428 Bus.932-8388
R. Filion Jewellers
Diamonds, watches, watch repairs, gifts, trophies, engraving
604 Montreal Road Cornwall, Ont.
29-tf

MAKE IT LOOK
NEW AGAIN
See us for Top Quality Bodywork and Painting
GLENGARRY MOTOR SALES
Highway 34, South Alexandria Tel. 525-1480

Pre-Season
No-Interest Program
PAY NO INTEREST
until
March 31, 1979
ON ALL
GEHL FARM EQUIPMENT
over a value of $2000.00
Purchased before
September 30, 1978
with 25% down payment
or equivalent trade-in value
27-tf
Ford Tractors Equipment
TROTTIER BROS.
FARM EQUIPMENT REG'D
Highway 43 Alexandria Tel. 525-3120

Maxville

Velma Franklin
527-5533

Recent visitors with Mr. and Mrs. Ovila Doth were her sister-in-law and husband, Mr. and Mrs. William Harding, her nephew James Bermingham of Montreal, and her niece Mrs. Christena Benwell of British Columbia.

Mrs. Minerva Pilon is a patient in Cornwall General Hospital.

There will be a pleasant social gathering at Maxville Sports Complex next Saturday, Aug. 12 on the occasion of a 50th wedding anniversary of Mr. and Mrs. George McGregor

Mrs. Louella Willard has returned from hospital and is staying with her sister, Mrs. Elburn McEwen.

Dr. and Mrs. D. M. Gamble and Susan spent a few days visiting Fred Lagroix at Sugarbush Lake, Quebec.

Garth, Vivian and Velma Franklin have returned home after a ten day motor trip to Nothern Ontario.

Mr. and Mrs. John Sinclair attended the Deanery picnic last week at the home of Mr. and Mrs. W. J. Johnston. Their son, Private Paul Sinclair, RCA Gagetown, is enjoying a three week leave at home with his family.

The Horticultural Flower Show will be held August 9 in the Maxville Community Hall. Visitors are welcome to come in the evening from 7 p.m. Any members wishing to compete, phone 527-5485.

GLENGARRY HIGHLAND GAMES

All reserved grandstand tickets for the Saturday games must be picked up before Saturday, Aug. 5.

Dunvegan



Marion L. Loewen
527-2284

Mr. and Mrs. Ewen MacMaster, Weston, spent the weekend of the 22nd with Mrs. J. W. Fraser, and attended the McRae-Barton wedding.

Archie MacRae, Tina MacRae, Helen MacRae and Robbie, Jamie and Marlene, visited on Monday the 24th, with Rev. Hugh Jack at the Manse at Lost River. They also visited with Mr. and Mrs. Bryant Cleland at Lachute, Que.

Mrs John Dingwall, Kemptville is visiting with her sister, Mrs. Mary Fraser.

Guests at the Morrison's over the weekend were Mr. and Mrs. Denis Heath and daughter Lorraine, Anne and Douglas Nugent and Miss Florence Brindley, of Candiac, P. Q., and Mrs. Evelyn Nugent from Ville La Salle, P. Q.

CHURCH SERVICE

Service at Kenyon Church on Sunday, Aug. 6, will be conducted by Rev. Fred H. Rennie of St. John's Presbyterian Church, Cornwall.

CHEESE MADE AT FACTORY

The Glengarry Scottish Museum at Dunvegan was a hive of activity on Sunday, when over a hundred people came to watch Wilbur Kyer, the cheesemaker, assisted by Ivan Cameron, former owner of Cameron's Dairy, make cheese in the old-fashioned way, as it was done on family farms in the 1800's. Many bought cheese and stayed to buy the curds made at the cheese factory. While waiting for the curds to be finished, they visited the museum and some expressed amazement at the extensive displays which depicted the way people lived in the past. The museum will have a display of vintage cars, and small gas motors this Sunday afternoon, and cheese will be made again on the 29 of August.

Forty bands expected for Highland Games this weekend

by Angus H. McDonell

The home of the Glengarry Highland Games is all in readiness to welcome and entertain in traditional custom the annual influx of visitors by the thousands this Ontario Civic Holiday weekend.

The home, of course, is basically the picturesque 60-acre layout of the Kenyon Agriculture Society. This includes the attractive Maxville and District Sports Complex, the latest model of a community centre. The over-all setting is completed by the holiday spirit decorating of the homes and streets reflecting the prevailing atmosphere of hospitality, friendship and co-operation by the residents of Maxville and the surrounding farm neighborhood.

During the past week the Fair Board workers have completed the parking area fencing and admission ticket booths. Benches beneath the shade trees bordering the walk connecting the Angus Gray Hall and the main gates will provide a welcome rest area. This has been made possible by creating a concessions mall parallel to the west side of the grandstand. Lawns and flower beds, including the front of the complex area, have been refreshed by the weekend showers. Add last-minute landscape grooming and you have a truly well kept home.

Visitors, ex-Glengarrians in particular, are arriving all week to join their next of kin in celebrating what has grown to be one of Canada's major heritage entertainments. By Friday night almost all of the approximate 500 camper spaces will be occupied. On Saturday morning a cavalcade by train, bus and motor will bring an estimated attendance upwards of 25,000 to partake in the 31st staging of the Glengarry Highland Games. Actually the beginning of a fourth decade. The unique significance of successful continuity by a mere handful of dedicated men and women.

Friday evening's Tattoo pattern concert will be staged, weather permitting, on the infield facing the grandstand. The alternative is the spacious arena area of the Sports Complex. The Canadian Armed Forces Pipe Band, this week, has confirmed its commitment for Friday evening. This is the former Air Force Band from Rockcliffe. Pipe-Major Archie Cairns will head the band.

By combining the senior and junior groups in one Glengarry Pipe Band and adding the Armed Forces Band the first Games' Tattoo program will have eight bands; exactly the same number that made up the first massed bands parade of the Glengarry Highland Games beginning 31 years ago.

One of the feature program numbers will be the Scottish Country Dancers. In addition to members of the troupe from Ottawa and Montreal the following skilled dancers will provide Glengarry's contribution: Rene Richer, Alec Lauzon, Antoine Fourney, Jock Howells and Arthur Buckland.

The concert admission ticket also includes the dance to follow in the arena ballroom area of the complex. Music by Sylvester MacDonald and The Clansmen.

The spacious new concession mall will provide visitors with considerable more viewing space and elbow room. Among the approximate 50 booths will be two concessionaires from Scotland. The Interscot (Promotions) Ltd. display of fine Scottish craft products, antiques, property, Ancestral and Heraldic Service. The second booth will be sponsored by the International Pipe Music Company specializing in sheet and music records.

The North American Clan Ferguson Society will man an information booth. The Ottawa Rough Riders' Football Club for the first time will have a promotion outlet. P.R. Don Courtney and Karl Foley will likely be assisted by place-kicking specialist J.T. Hay.

CJSS will be broadcasting as usual in the alotted area. There will be ample food outlets and the Games have never known to lack liquid refreshments.

At 11 a.m., Saturday, Pipe-Major John T. MacKenzie in the role of Drum-Major will head a full complement of the Glengarry Highland Band, under the direction of Pipe-Major Dave Danskin, along Main Street to Fair Street and the main gates.

At this time the OPP escort will be waiting at Highland Road and 417 to pick up the official party of guest Larry Robinson. They will be routed to the hospitality lounge for a noon luncheon.

At one o'clock sharp the veteran and ever popular Ken (The General-CFRA) Grant will take over the "mike" duties for his 14th year. Larry Robinson will declare the Games officially open.

Clan MacFarlane Pipe Band of St. Catharines, the defending North American champions of last year, will lead at least eight Grade 1 bands on the infield for the first presentation of the massed bands. Already entered are seven Grade 2 and the same number of Grade 3 plus 12 in Grade 4. Further entries expected this week will likely increase the total to 40 or more bands.

Some of the younger bands will not enter the competitions. However, all will play in the massed bands assembly.

Previous to the final massed bands presentation and awarding band trophies, the final of the track and field program, the popular caber toss championship will be staged. In view of the keen interest by the crowd, an effort will be made to stage this event as near as possible to centre field thus allowing a better view to more spectators.

The grand finale is the dance in the new complex with Sylvester MacDonald and The Clansmen again the musicians.

Where else can anyone spend a more enjoyable day than at the "Glengarry Highland Games"?

Summer event has many choices

by Beryl Bruce

Members of the Seaway Valley Presbyterial will be interested in the "Summer Event" to be held at Bishop's College, Lennoxville on August 18, 19 and 20.

Theme is "Exploration," for men, women and youth. Theme speaker Mrs. Genevieve Carder, BA, is a graduate of Victoria University College, Toronto.

Sister Kay Duffin of Montreal, is the worship director. Rev. Burn Purdon of Granby, is the music director. Rev. Tom Edmunds of Montreal is the world outreach director.

Many interest groups will be available. The choice is yours. Come and enjoy three days of fellowship, worship and learning, and have your faith strengthened.

Day visitors are welcome. Registration is $5 and meals are extra. Camping facilities are within four miles.

SCOTTISH GIFT SHOP
Main Street, Maxville, Ontario
TEL. 527-2037
GLENGARRY '77
DOUBLE ALBUM Only 9.00
GLENGARRY '77 RECORD
Kilts, Jackets and Skirts Made to measure,
Tartan by the yard,
Shetland and Arran style sweaters,
Tartan Blankets, Clan Crests,
Highland and Jig Shoes, Braid and Buttons,
Jewellery, Pipe Band Supplies,
Large selection of Scottish Souvenirs,
Records,
HISTORY OF THE CLANS AND ROBERT BURNS ON CASSETTES
3-tf

Maxville and District
SPORTS COMPLEX
HALL RENTAL
Book now for your
Wedding Receptions
Dances and Public Events
at our new Complex Hall
Seats for 350 to 400 people
31-4c

THE GRAND HOTEL
MARTINTOWN
Presents . . .
The Brisson Bros.
Featuring:
Dennis on the Violin for our Scottish Music Fans
from 9.00 p.m. to 1.00 a.m.
Thurs., Fri. and Sat.
Aug. 3 to 5
Saturday Matinee 3:30 - 5:30 p.m.
No Cover Charge

MacGillivary's Outfitters
315 Clark Ave., Cornwall
Tel: 933-4867

BAGPIPES
HIGHLAND SUPPLIES
TARTAN
by the yard
Anything Scottish—We have it

HOLIDAY FILM SPECIAL
to August 9
12 exposure film 3.69
20 exposure film 5.39
PHARMACIE GLENGARRY PHARMACY
Open all day Wednesday
14 Main St. N. Tel. 525-3882
31-1c

FESTIVE HARVEST CONCERT
Featuring ★ JOHN ALLAN CAMERON ★
★ Wilf Gillis and the Glengarry Old-Time Fiddlers
★ Pam and Brian Searson ★ Dave King
Friday, August 18
MAXVILLE FAIRGROUNDS
Advance $5.00 Door $6.00
TICKETS AVAILABLE AT:
THE HUB OF GLENGARRY RESTAURANT
8 Main St. South Alexandria 525-2264
GLENGARRY BOOK STORE
45 Main St., South Alexandria 525-1313
THIS AD COMPLIMENTS OF:
ALEXANDRIA MILLING Feeds—Grains—Rations
492 Main St. South Alexandria 525-1973
FORDHAM GROCETERIA (Your Metro Supermarket)
Highway 34, South Alexandria 525-2737
31-1c

STEDMANS
SHOP EARLY!!! LIMITED QUANTITY!!!
SUPER 'S' DAYS
SHOP THESE PLUS MANY MORE IN-STORE SPECIALS. . .

FOOD SAVER SET 10 Pieces 4.97	24 in. B.B.Q 5 Positions Reg. $15.49 1/2 Price 7.75	FOAM PILLOWS White Ticking 2.88	CHAISSE LOUNGE Our Reg. $14.49 10.00
Ladies' PULL ON PANTS Off-White Asst. Sizes Reg. $6.99 1/2 Price 3.50	2 WHEEL BICYCLES Children's Reg. $67.95 50.00	Cory "Tweetie" Glass TEA KETTLE 3.97	Vinyl GARDEN HOSE Our Reg. $4.79 2.00
High Back LAWN CHAIRS 7 Straps Our Reg. $16.99 10.00	Men's Corduroy SHIRT JACKET Reg. $19.99 10.00	Assortment of BOYS' T-SHIRTS 2.00	Assortment of Ladies' 2-piece BATHING SUITS Reg. to $15.99 Special 7.00

ALEXANDRIA

167th ANNUAL
Williamstown Fair
"ONTARIO'S OLDEST FAIR"
AUG. 11, 12 & 13th, 1978
SPONSORED BY
THE ST. LAWRENCE VALLEY AGRICULTURAL SOCIETY
31-1c

Greenfield leads soccer league

by Carman MacMillan

Tuesday, July 25 saw Pine Grove take on the Glengarry Stars in another great soccer classic. Coach Barry MacSweyn of Pine Grove had his charges up for this game as are all teams in the Glengarry league. It seems that all teams in the league seem to play 110% against the Stars. That makes it all the better for the competition between all clubs playing the Stars.

PINE GROVE 2, STARS 1

Pine Grove came away with a convincing 2-1 win over the Stars. Stars' goalie, Gerald MacDonald played both goals very poorly but again came up strong, stopping Hugh MacGillivray on a penalty kick.

Campbell MacGillivray opened the scoring for Pine Grove to take a 1-0 lead at the half. Wally Martin came back in the top of the second half to tie the game. Earl MacMaster scored Pine Grove's winner on a good head ball. Pine Grove now moves into second place all alone.

GLEN SANDFIELD 4, GLEN NEVIS 2

On Wednesday, July 26, Glen Nevis who is trying to hold on to fourth place played Glen Sandfield in an 8:30 contest and again fell flat. Glen Sandfield certainly is not a team to fall over and play dead as the players showed this night. They certainly out-played Glen Nevis and are showing why they want to make the play-offs.

Ronnie MacPherson opened the scoring on a high clipped ball when Glen Nevis goalie got caught out. Earl MacLennan scored the Green Machine's second goal on a penalty shot.

John MacPherson in the second half scored Glen Sandfield's third goal, while Earl MacLennan got their final goal. Laurie McRae and Garry MacDonald made it interesting, scoring a goal apiece for Glen Nevis but falling short on the final tally by a 4-2 score for Glen Sandfield.

PINE GROVE 1, LOCHIEL 0

On Thursday, Lochiel played their re-scheduled game against Pine Grove and didn't fold like they have done in the past. Lochiel had two things going for them, the consistent good play of Hugh Grant and the fact that if the boys lost they could hang up their shoes early. Jerome Poirier who finally came up with a good game for Lochiel still fell short by making one error in the first half and allowing Campbell MacGillivray their first scoring opportunity to go one-up on Lochiel.

Time and again after that, Jerome came up with key saves, but Lochiel, who have no thrust on their forward line, didn't give Pine Grove's goaler any work at all. It was an easy time for Pine Grove's backs during the game as they played well up the field.

Campbell MacGillivray, who is having another good year for Pine Grove, has put a little more into it as he is now a proud father. Now Campbell doesn't have so much to worry about so he will be that harder to stop.

GREENFIELD 4, STARS 1

On Friday, July 28, Greenfield played the Stars in their third meeting this season. Greenfield players have certainly got the Stars' number as they defeated them the first two games and have scored four goals to the Stars' one. Hopefully, this game will give the fans some of the old class of soccer that both teams can play. The last game was a very poor display of soccer and we know that it will be a good one tonight.

Greenfield came out to play and did just that. Greenfield took the ball from the opening whistle and before the Stars got a kick at it, Greenfield had scored three times.

It was only in the second half that the Stars woke up and traded goals with Greenfield to come out on the short end of a 4-1 score. Stars' goalie Gerald MacDonald played his worst game of his career. Donnie Morris was the big goal scorer for Greenfield getting a hat trick while Allan Byers replied with a single. Cameron Ward was the lone goal scorer for the Stars.

PINE GROVE 1, GLEN NEVIS 1

On Saturday, Glen Nevis tried again to get closer to a play-off position by taking on Pine Grove. Pine Grove is still trying to get first spot in the league. The boys hope Greenfield loses a couple while Pine Grove has to continue winning.

Glen Nevis got a little closer to fourth place on a late goal by Fred Sondenberg on a good head ball. Pine Grove had scored earlier on a goal by Bruce MacGillivray on a good low shot to the corner.

Glen Nevis now has two games remaining while Glen Sandfield has three, also Glen Nevis is leading by two points. Glen Nevis and Glen Sandfield, when they meet, could try for fourth place.

LOCHIEL TIES STARS

Lochiel's bubble finally burst as the play-off hopes are very dim. Lochiel needed a victory to stay alive but could only come out with a 0-0 tie against the Stars. It was a very chippy game as the Stars had nothing to lose by winning or tying, but Lochiel had everything.

Games coming up are:

Tuesday, August 1, Glen Sandfield vs Greenfield (in Greenfield).

Wed., Aug. 2, Stars vs Pine Grove.

Thurs., Aug. 3, Glen Sandfield vs Glen Nevis.

Mon., Aug. 7, Glen Sandfield vs Lochiel.

Tues., Aug. 8, Greenfield vs Pine Grove.

Wed., Aug. 9, Glen Nevis vs Stars.

After those games the play-offs begin on August 11 with second place taking on fourth, while on August 12, third place takes on first place. Due to the Highland Games, there is no soccer on the weekend of Aug. 4, 5 and 6.

Standings
as of July 31st

	P	W	L	T	p
Greenfield	13	10	1	2	22
Pine Grove	13	8	1	4	20
Glengarry Stars	13	7	4	2	16
Glen Nevis	13	2	7	4	8
Lochiel	14	2	10	2	6
Glen Sandfield	12	2	8	2	6

Top Goal Scorers

Donnie Morris 11, John Charlebois, Herbie Maley, Campbell MacGillivray, 9. Hugh MacGillivray, 8. Norman Laliberte and John MacPherson, 6. Tom Lowe and Earl MacLennan, 5.

Earl MacMaster, Fred Sondenberg, Wally Martin, 4. Allan Byers, John Morris, Stanton MacDonald, Garry Johnston, John MacLeod, Donnie MacLeod, 3.

Cleary Morris, Danny Villeneuve, Ewen McCormick, Dave Rumer, Ronnie MacPherson, Ewen MacLeod, Wayne MacMillan, Robbie MacLeod, 2.

Brian Filion, Alan Lowe, Ralph MacGillivray, Bruce MacGillivray, Steven MacNaughton, Andre Chenier, Cameron Ward, Stephen MacPherson, Remi Sauve, Findlay MacLeod, Stephen MacDonell, Laurie MacRae, Garry MacDonald, John Cadieux, Mike Willard, Glenn MacMillan, Robert MacDonald, Hugh Grant, Alcide Massia, Scott Hay, 1.

Rockets win close game

This Sunday, Green Valley Jr. Rockets had a hard win over Bergeron and Hope, defeating them 15-13. Bob and Ron Brunet were top players of that game.

In the second game, ABS won with a score of 15-13 over IGA. Pitcher Bernard Lalonde had his perfect game.

Monday night, Jr. Rockets walked over IGA, 8-4. In the second game B&H had control of ABS to the tune of 14-8.

Next games are slated for Sunday at the Island Park.

Standings

	W	L	T	P
Jr. Rockets	2	0	0	4
B&H	1	1	0	2
ABS	1	1	0	2
IGA	0	2	0	0



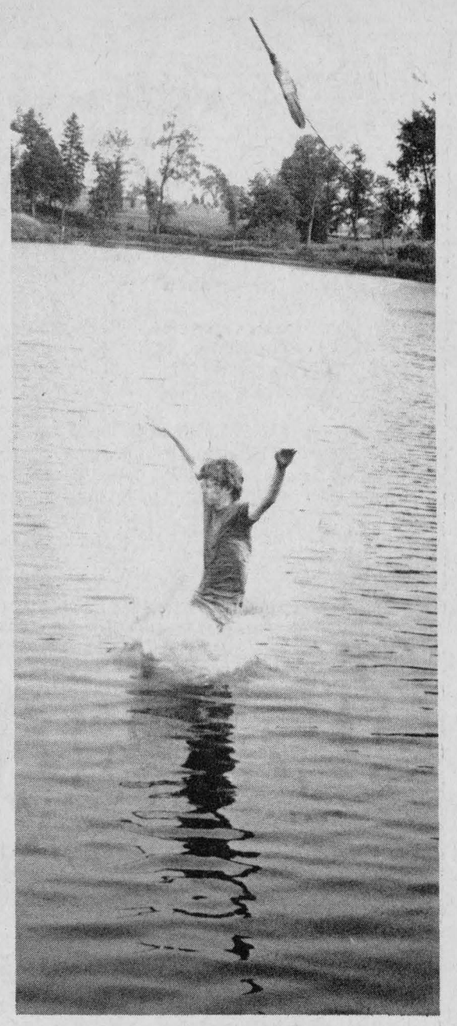

HOMEMADE PLAYGROUND—Who but the McCormicks would build an aerial runway over the Delisle River for the youngsters to drop into the water. Here Francis McEachern tries out the ingenious ride and . . . splash!

(Staff photo—Everson)

Pre-Games Tattoo and Dance
Friday, August 4,1978

Massed Pipe Bands
Fraser Highlanders Display Team
Glengarry Strathspey and Reel Society Violinists
Glengarry Pipe Band Senior and Junior
Pipes and Organ Recital
MacCulloch Dancers
Scottish Country Dancers

28-1c

TATTOO 8 p.m. DANCE 10 p.m.

CRAIG

The people who build the best in car stereo, now bring you the same quality in home stereo components.



For more information contact
Mark Macdonell
at
30-4c
CLEMENT FURNITURE
Main St. South Alexandria Tel. 525-1267



Everything for the Horseman
at
THE HORSEMAN SHOP

SPECIALIZING IN English tack and riding apparel, medications, books, grooming equipment, jewelery and novelties.
Located 6 miles east of Eamer's Corners or 6 miles west of Williamstown on South Branch Road
Tel 931-1883
RR1 Williamstown
Mrs. Catherine B. Miller, Prop.

31-5c

PROFIT
RAISING EARTHWORMS

Can You Answer "YES" to These Questions?
1. Do you like raising livestock?
2. Do you want a business of your own?
3. Do you need retirement or extra income?
4. Do you have a back yard or other land?



PERHAPS YOU CAN BECOME A WORM GROWER!

IF ACCEPTED AS A PRODUCER, WE OFFER:
* Professional Guidance
* Exchange Membership
* Marketing Service
* Complete Supplies

*ACT TODAY! SEND FOR YOUR **FREE** BROCHURE!*

31-4c

Send name, address, phone, description of facilities to:

NATIONAL WORM GROWERS EXCHANGE, INC.
"Leading The Industry"

615 "A" STREET • SMYRNA, TENNESSEE 37167 • (615) 254-7327

VANKLEEK HILL FAIR
Thursday, Friday, Saturday and Sunday
AUGUST 10, 11, 12, 13, 1978

Program for Thursday, Aug. 10

12 noon—Judging of the House Entries

Program for Friday, Aug. 11

10 a.m.—Judging of Holstein, Ayrshires, all Registered Stallions, Line Classes of Heavy Horses.
1 p.m.—Continued judging of Holstein and Ayrshire classes. All Haltered Heavy Horse classes.
2 to 4 p.m.—Afternoon tea.
7:30 and 9 p.m.—Country and Western Show by Julie Lynn.

ADMISSION THURSDAY - FREE
FRIDAY, SATURDAY, SUNDAY
BEFORE 6 p.m. 2.00
UNDER 12 FREE
AFTER 6 p.m. ADULTS 3.00
STUDENTS 2.00
UNDER 12 FREE
FOUR DAY PASS 8.00

Program for Saturday, Aug. 12

9 a.m.—Judging 4-H Calf Club Classes. Judging Haltered Pony and Light Horse Classes [no stop for lunch].
1 p.m.—Joe Legare—Magician
2 p.m.—Freckle contest—Hula Hoop contest
2 to 4 p.m.—Afternoon tea
3 p.m.—Joe Legare—Magician
7:45 p.m.—Bourbon Hill 2-hour country and Western show
9:45 p.m.—Dance, Agricultural Hall—Bourbon Hill Band

Program for Sunday, Aug. 13

10 a.m.—Pony Classes
1 p.m.—Angus, Hereford, Shorthorn classes. Heavy Horse Harnessed classes, 4-H Beef Club.
1 p.m.—Pet Show
2 p.m.—Bed race—Tug of war

SHOW TO BE HELD RAIN OR SHINE
In case of rain, shows will be held in the Community Centre

31-2c

COME ONE, COME ALL

OUR FALL STOCK IS ARRIVING SO WE MUST MAKE ROOM
SAVE DOLLARS ON OUR MANY BARGAINS

HONDA MOTORCYCLES

1976 SUZUKI 100	Was 425.00	329.00
1977 HONDA CT70	Was 495.00	429.00
1978 HONDA XL75	Was 749.00	619.00
1978 HONDA 250	Was 529.00	479.00
1978 HONDA CR125	Was 1299.00	1149.00
1978 HONDA XL2505	Was 1539.00	1329.00
1978 HONDA ODDYSEY (4-wheel) 250 CC	Was 1495.00	1295.00
1978 HONDA CB400T2	Was 1749.00	1395.00
1978 CB550K4 (4 cyl.)	Was 2399.00	1999.00

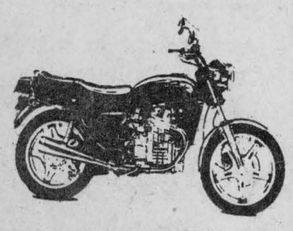

SORRY NO TRADES

The only HONDA *way to go*

MERCURY MOTORS

2-1978 MERCURY 4 H.P.	Reg. 534.50	- 439.00
1-1978 MERCURY 9.8 H.P.	Reg. 949.00	- 789.00
1-1978 MERCURY 20 H.P.	Reg. 1137.00	- 949.00

CLEARANCE SALE OF ALL SUMMER GOODS



BOATS AND CANOES

14 ft. FIBREGLASS	Reg. 239.00	Now 179.00
14 ft. POLYETHELENE CANOE	Reg. 229.00	Now 159.00
16 ft. POLYETHELENE CANOE	Reg. 289.00	Now 199.00
14 ft. CEDARSTRIP CANOE	Reg. 359.00	Now 289.00
14 ft. FIBREGLASS FISHERMAN	Reg. 595.00	Now 399.00
12 ft. FIBREGLASS BOAT	Reg. 350.00	Now 279.00

Also Special Clearance Prices On All Our Bicycles

CHARGEX WELCOME

SHEPHERD MOTORS
83 Main St. North, Alexandria 525-1402

Glensportsorama

by Warren Everson

Keith M cRae of the Bainsville area, Scott Hay of Lochiel Road have both been selected to play for the Ottawa Sooners in the upcoming season. Keith will play defensive tackle. He had played one year with the Sooners in 1976 before he tore knee ligaments and had to sit out a season to allow it to properly heal.

Scott will be sharing the place kicking duties with another player. Both players are working on their family farms between the frequent practices.

Eat your heart out Jack Nicklaus, Red McHugh is way ahead! In luck anyway. Red has most golfers green with envy, being one of only a few players in the world ever to score two holes-in-one. Red got his second rare shot on Friday on the fourth hole of Glengarry Golf and Country Club.

While on golf, the prestigious Alexandria Open is scheduled for Saturday. The tee-off time will be 11 o'clock. The winner will collect a sizeable prize as donations from all over Alexandria are gathered for the occasion.

Larry Henderson reports that the Alexandria Blooperball League seems to be catching on. Blooperball is softball with some modifications, such as two strikes instead of three and six balls instead of four. The pitch must arc at least 6 feet off the ground, and can be as much as 10 feet before it drops into the strike zone. When Larry started the games there were only two teams scheduled for a couple of exhibition games, now four teams will play a regular season. The final tournament is slated for August 25 and 26. Games are held Tuesdays and Thursdays at the High School diamond.

The Metcalfe Jets will no longer play the Glens in the South-east St. Lawrence Hockey League. Instead, we'll face the Ottawa-South Canadians. Two other teams, from Cornwall and Ottawa were turned down recently for entrance into the league, so it will remain a six team division.

Doug MacDonald has been named the new president South-east Division, replacing Barry Lee, who is resigning to spend more time, it is said, with his Kemptville car dealership . . .

Guindon bats Apple Hill to 10-9 victory over Chippers

by Gilles Depratto

On Tuesday, July 25, Bergeron and Hope disposed of Dalhousie by default as they showed up with only eight players.

APPLE HILL 10, CHIPPERS 9

In the nightcap, Apple Hill skipped by the Chippers 10-9. Paul Guindon had a perfect night going four for four while Allan MacMillan went three for four with four RBI's. In the losing effort, Doug Meldrum had three hits while Richard Hamelin had two hits and two RBI's. Paul Guindon was the winning pitcher.

DALHOUSIE 8, CHIPPERS 0

On Thursday, July 27, Dalhousie whipped Chippers 8-0. Huntley MacDonell went three for four. He also drove in two runs. In the losing effort, Richard Sarault and J. M. Girard each had a hit. Michel Cuerrier, the winning pitcher, coughed up two hits, one walk, and he fanned five hits.

BONNIE GLEN 8, BERGERON 5

In the second game of a doubleheader, Bonnie Glen defeated Bergeron and Hope 8-5. Mike Vaillancourt hit a solo home run while Marc Depratto hit a three-run homer in the victory. Leo March, the losing pitcher, went three for three. Serge Vaillancourt was the winning pitcher.

A frequent visitor to 'The Glen'

Jacques Lacombe, was named president of the Sports Institute of Quebec recently. He is the son of the late Edgar Lacombe, and a nephew of Paul Lacombe in Glen Robertson.

Lacombe has been involved with amateur sports in Quebec for some years. Since the international competitions in Montreal in 1975, he has been employed under various titles in the sports domain.

He has served as treasurer with the Athletic Federation of Quebec, president of an Italy-Canada meet, and administrator with the World Cup athletics 1979.

Lacombe told the Journal de Montreal his intentions of presidency with the Institute: "It is of primary importance that our actions be oriented towards those sports federations which have always been our partners in the work we have carried out. To do this, we will meet with them without delay and discuss with them the options that are open to us in the next few months.



PARTICIPATION IS WHAT COUNTS—Children from Harmony Glen School in Alexandria and from the Kinsmen School for the Mentally Retarded and Sydney Public School in Cornwall took part in a field day recently at Cornwall for the Mentally Retarded. The day included such activities as an obstacle course and a high jump. Both events were tests of ability for the young athletes. Other events set up by Kay Houseman, physical education instructor for the schools, were the bale throw, broad jump and a 50-yard dash. Fine weather and a treat of ice cream and pop made the day enjoyable for all concerned.

(Photo courtesy—Standard Freeholder)

Tourney to be held

Charlottenburgh Minor Softball Association is holding a Peewee boys' tournament in Green Valley on Monday, August 7. The teams participating are: Lancaster, Alexandria, St. Raphael's, Long Sault, Rosedale and Green Valley.

Blooperball

	P	W	L	P
Jack's	5	5	0	10
Firemen	5	3	2	6
Moons	5	1	4	2
Reds	5	1	4	2

RANCHO DIABLO
Invites you to room and board your horse with them
- very reasonable rates
- one month free room and board if you sign up for one year
- excellent care and management of your horse
- organized weekly trail rides in summer and fall months



For further information please call 347-3235

SACRED HEART PARISH
BINGO
CHURCH HALL
WEDNESDAY, AUGUST 2nd
DOORS OPEN AT 7:00 P.M.
JACKPOT $525
6 Numbers
15 REGULAR GAMES $25.00
EVERYONE WELCOME 31-1c

IN-GROUND POOLS
Installed with Hard Bottom
WE FILL POOLS



GREEN VALLEY POOLS
Sales, Service and Accessories
(Andre Lalonde, Pres.)
Green Valley Tel. 525-3743 31-tf



Hunting for BIG SAVINGS?

Look no further than Roy's!

It's our gigantic CLEARANCE of all our new 1978 cars

All our new PONTIACS and BUICKS must go to make room for our new 1979s already on order

Roy's

GARAGE (GREEN VALLEY) LTD.

Green Valley Tel. 525-2300

Don't miss all the fun in Maxville during the Highland Games this Saturday

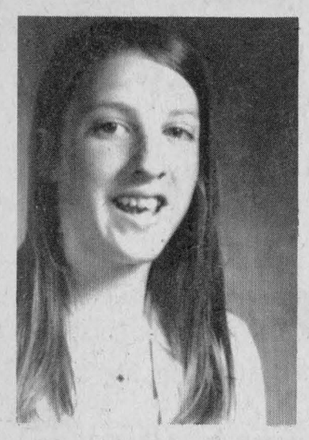

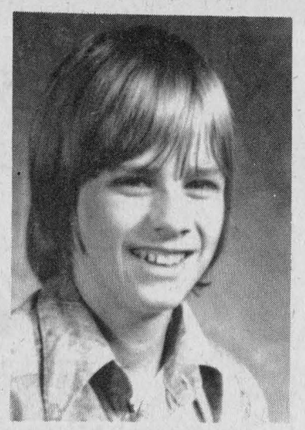

TOP GRADUATES IN GLEN WALTER—Marie, daughter of Mr. and Mrs. Eugene Brodeur of RR 1 Summerstown, was top French language and English language student at Glen Walter Public School this year. She was active in track, softball and broomball. Marie had a B-plus average. Chris Smith, son of Mr. and Mrs. Donald Smith of Summerstown, was an A average student and was president of the Student Council as well as top athlete in the school. He played hockey, track, broomball and softball. Glen Walter's two top students will likely be attending Char-Lan High School next year.

Vacation School had 128 pupils

Friday evening saw the close of the 10th annual Vacation Bible School held in St. Andrew's Presbyterian Church, South Lancaster. Conducting the service before a packed church were: Rev. Sylvester Theoret of St. Joseph's, Lancaster; Rev. Ross McDonald of the host church and Rev. Ed MacDonald of Williamstown (St. Andrew's United). Thanks was extended to Donald Hallberg of St. Lawrence Pastoral Charge who assisted all week.

Rev. Joe Muchan, stewardship director of the Leprosy Mission in Toronto had attended the school and showed films, distributed literature and spoke of the work done by the Leprosy Mission.

Reporting for the nursery class was Miss Diedre Vipond who led her group through some finger exercises.

Mrs. George Runions told of the work done by the primary class who sang two songs and gave a Bible reading.

Mrs. Harold Fourney reported for the junior class who told what they had learned about the Leprosy Mission and also sang.

Eric Urquhart introduced the senior class who sang before and after the offering.

Part of the offering this year will go to aid the Leprosy Mission which has been the school project.

This year the school registration was 128 pupils with an average attendance of 108 with 28 teachers and other helpers.

The organist was Mrs. Mary Barkway and music director, Mrs. Carolyn McRae.

Teaching crafts were Mrs. J. C. Henderson, Cheryle Henderson, Elizabeth Fourney and Mrs. Anna MacLachlan.

In charge of refreshments were Mrs. Helen McBain and Mrs. Edna MacDonald.

Organizer Mrs. Arthur Smith extended her thanks to all those who helped make the week such a success. Special thanks was given to Mrs. Margaret Kennedy in her capacity as secretary.

McCrimmon WI hosts Bainsville

On July 20, Mrs. Vernon Crowley, president of McCrimmon Women's Institute welcomed 26 members and eight visitors from Bainsville W.I. at McCrimmon Hall.

The minutes were read by Mrs. L. MacPherson, in the absence of Mrs. A. MacMillan, secretary. The Tweedsmuir History Books, which were on display proved interesting.

The motto: "History—mirror of the past, guide and inspiration for the present and future" was commented on by Mrs. A. MacLennan.

The roll call consisted of a written record of the member's name, the school attended, and a display of a family keepsake.

The display of quilts, old and new, including the one to be drawn at the variety night, Aug. 17, at McCrimmon Hall showed great interest.

The visit to Maxville Manor will take place the latter part of August, and boxes of gift-wrapped homemade cookies will be expected.

Border DRIVE-IN THEATRE

24-hour theatre information service
Tel. 347-3737, for Cornwall, Alexandria and Lancaster

Fri. 4 Sat. 5 Sun. 6 Mon. 7 Tue. 8 Wed. 9 Thu. 10

STAR WARS
Starring MARK HAMILL HARRISON FORD CARRIE FISHER PETER CUSHING
Written and Directed by GEORGE LUCAS Produced by GARY KURTZ Music by JOHN WILLIAMS
ADULT ENTERTAINMENT

also YOU HAVE SEEN GREAT ADVENTURES. YOU ARE ABOUT TO LIVE ONE!
DOMINATION CALEB
More than a movie. An adventure you'll never forget.
ADULT ENTERTAINMENT

BONUS FEATURE Sat. 5
FIRE SALE
ADULT ENTERTAINMENT
It's Not Roasted. It's Not Salted. It's Just Plain Nuts.

Fri. 11 Sat. 12
"Oh, God!" also A PIECE OF THE ACTION
BONUS FEATURE Sat. 12
"Outlaw Blues"

COMING ATTRACTION
"Close Encounters of the Third Kind"

Lancaster News

Mrs. Alex Lalonde
347-3483



Miss Ina Roy has returned to Montreal after spending several days with Mr. and Mrs. John McLaren.

Mrs. Rena Upton has returned home after spending a few days with Mrs. Kay Byron at Ville La Salle, P.Q., and visiting places of interest in Montreal.

Mr. and Mrs. Robin Upton, Kyle and Bayne of Manotick who are spending some time at Vin Vista Campsite spent Thursday with Mrs. Rena Upton.

Mr. and Mrs. Stewart Upton, Rae and Tena of Alexandria, spent last Saturday with Mrs. Rena Upton.

Miss Heather Urquhart has returned home after spending some time visiting Mr. and Mrs. Glen Barr and family at Perth, and Mr. and Mrs. Elmer Burnham and family and Mrs. Mae Burnham at Fallbrook.

Miss Melanie Urquhart is spending a few days with her sister, Mrs. Brian Main, Mr. Main and family at Cobourg.

Wishes for a speedy recovery are extended to Mrs. Phillip Ross-Ross and Mrs. Arthur Smith who are patients in Cornwall Hospital.

Forty-two family members attended the Nolan family reunion held at the home of Mr. and Mrs. Charles Osborne recently.

Mrs. Adelaide Shaw has returned home after spending a week in Toronto visiting Mrs. Loretta Thompson and Mr. and Mrs. Louis Marskell and attended the wedding of her grandson, Tim Marskell.

Mr. and Mrs. Donald Watt and family have returned to Carlisle, after spending several days with Mr. and Mrs. J. C. Watt and Colan.

Mr. and Mrs. Mac Condie and Andrew have returned home from a vacation with friends and relatives in Toronto, Owen Sound and area.

Mrs. Florence MacDonald is spending a few days with her daughter, Mrs. Rita Barton and other friends and relatives in Toronto and area.

Mr. and Mrs. Wm. Condie, Laurie and Brenda, have returned home after attending the Bobcageon Fiddling Contest near Lindsay, Ont.

Darwin Nolan of Franktown, Ont., is spending some time with his aunt, Mrs. Charles Osborne, Mr. Osborne and family.

Mr. and Mrs. Michael Lalonde, David and Tina, have returned home after spending two weeks at Monkland.

Robert Lalonde has returned to Cornwall after spending a week with his parents, Mr. and Mrs. Alex Lalonde and family.

Congratulations extended to Wm. Martin of South Lancaster who celebratred his 89th birthday on Sunday (July 30th).

After spending two weeks with Mr. and Mrs. James Lalonde, Sheldon and Sherry, Mrs. Emily Alich has left to resume her tour of other parts of Canada and the United States prior to her return to Lahr, Germany.

PARTICIPACTION
Walk a block.Today.

Funeral held for accident victim

The funeral of accident victim Melvin Lloyd Nixon was held in Knox Presbyterian Church, Vankleek Hill on Thursday, July 27 at 2 p.m. Rev. Robert Martin officiated at the service.

The 53-year-old farmer had met death in a tractor accident the previous Monday.

He leaves to mourn his loss his wife, the former Marilyn M. Crawford, a daughter Donna and three stepchildren, Gerald, Brenda and Kevin Graham.

He also leaves his mother, Mrs. Florence Nixon, five brothers and six sisters: George of Hawkesbury, Roy of Grenville, Stanley of Dalkeith, Clifford of Cornwall, Lawrence of Caledonia East, Janet of Dalkeith, Margaret of Chateauguay, Christena and Shirley of Brampton, Ida and Myrna of Toronto.

He was predeceased by his father, Simon Nixon and one sister, Bertha.

Interment was in McLaughlin Cemetery.

Pallbearers were: Wyman Barton, Wallace McRae, James Nixon, Gordon Crawford, Keith Cameron and David Wilkins.

the bridal shop



Voque

500 MONTREAL ROAD·CORNWALL

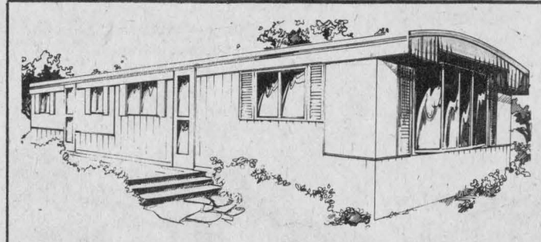

PYRAMID HOMES
CSA APPROVED
Lots now available at Kenyon Crescent Court
Built by Canadians for Canadian Weather [1 mile south of Alexandria on Highway 34]
Real's Mobile Home Center Ltd.
Green Valley 31-33tf Tel. 525-1555

GRAND OPENING
LANCASTER MEAT AND GROCERIES
THURSDAY, AUGUST 3
OPEN SEVEN DAYS A WEEK FREE DELIVERY
Under New Ownership of Rolland and Tina Giroux

FARM FRESH PRODUCE

LARGE RED APPLES	U.S. No. 1	lb.	.69
PEACHES	U.S. No. 1	lb.	.39
BARTLETT PEARS		lb.	.69
BANANAS		lb.	.20
FRESH LOCAL CORN		doz.	.69
NEW POTATOES		10 lb. bag	.89

A New Product
Red Seedless Grapes .99
THEY ARE DELICIOUS

B-B-QUE STARTER FLUID	32 oz. tin	.59
B-B-QUE BRICQUETS	5 lb. bag	.89
RAID	16.3 oz.	2.89
COFFEE MATE	16 oz. jar	1.39
HABITANT RELISH	15 oz. jar	.79

Dairy Products

EGGS GRADE 'A' LARGE (limit three dozen per family		doz.	.80
ST. ALBERT'S	FRESH CHEESE	lb.	1.68

SUPER BUYS MEATS

BROILER CHICKENS	2 to 3 lbs.	lb.	.79
PORK CHOPS	loin	lb.	1.55
CHUCK STEAK		lb.	1.19
RIB STEAK (great for the Bar-B-Que)		lb.	2.29
LEAN, LEAN BACON		lb.	1.29

MAXWELL HOUSE COFFEE (Instant) 6 oz. jar 3.99

PEOPLE on the MOVE

Lucien and Simone Theoret, Sylvie and Lise spent a week touring Gaspe, Que.

Mr. and Mrs. Donald Weir, Rougemont; Mrs. Shirley Weir Montreal; Edgar McDonald, Dorion; Mr. and Mrs. Raymond Renwick of Vankleek Hill called on Mrs. Barbara McDonald on the weekend.

Mr. and Mrs. Lee Taillefer, daughter Ellen and infant son Andrew of Winchester spent a recent week visiting his mother Andrea Taillefer. Miss Jocelyn Taillefer student nurse at St. Lawrence College, is spending the summer with her mother, Mrs. Taillefer.

Mr. and Mrs. Arthur Maclaren, Elizabeth, Alex, and Lorraine Huot spent a week camping in Picton.

Mr. and Mrs. Alex Urquhart of Dalkeith have recently returned home from a very enjoyable three-week bus trip through the Northern United States and Western Canada.

Mrs. Emma Blackburn of Auburn, Wash. is visiting for six weeks with her son, Jim Dorsey and Mrs. Dorsey at Green Valley. From here she will be going on to Hudson, Wisc. to visit her son, Dallas Blackburn.

Recent visitors with Mrs. Mary Pidgeon and Gordon, Lancaster were Ernest Pidgeon of Lachine, John Paul Pidgeon of Cardinal, Mr. and Mrs. Hector Sauve, Barbara, Michael and Roger, Mrs. Mildred Kinnear, Rickey and Timmy all of Cornwall.

Mrs. Margaret McKinnon left Tuesday for two weeks to Edmonton to visit Mr. and Mrs. Gordon McKinnon and Mr. and Mrs. Gregory McKinnon.

Misses Violet and Frances Kelly from Montreal spent the weekend with Mrs. Bernie Kelly.

Gerald McDougall of California and Lucille Galarneau of Pontiac, Mich., spent a week visiting Mr. and Mrs. Archie O'Connor and family.

Mr. and Mrs. Bill Ballentine of Kitchener were weekend guests of Mr. and Mrs. Doug Baxter.

Mr. and Mrs. Wilf Bond, Ottawa, were guests of Mrs. Fergus McRae on Sunday.

Canon and Mrs. Stanley Andrews and Miss Joan Andrews returned to Victoria after a two-week visit with Mrs. Fergus McRae. They also visited Miss Evelyn McRae at the Community Nursing Home.

Visiting with Mr. and Mrs. Elzear LeGroulx the past week were Mr. and Mrs. Robert LeGroulx and family David and Jan of Oshawa, William LeGroulx, Mr. and Mrs. David Caldwell and niece, Sharon Robinson, all of Ottawa, Albert LeGroulx and Mr. and Mrs. Raymond LeGroulx and family all of Chatham, also Mr. and Mrs. Aime LeGroulx of Fort Erie and Mr. and Mrs. Marcel Leblanc of Ottawa.

Mr. and Mrs. Bruce Picher and sons Randy and Dean have just returned from a month-long camping trip to the West Coast where they visited her sister, Gail Proulx, who has taken up residence in Kelowna, B.C. and Brian and Jill Proulx who are now residing in Richmond, Vancouver. Highlights of their trip were beautiful Lake Louise and the Buchart Gardens in Victoria.

Mrs. Irene McDonald left on Tuesday for Beaumont, Alta., to visit her son, Mr. and Mrs. Bill McDonald and Linda. Hugh A. McDonald of Windsor called on Mrs. McDonald last week.

John Lapierre, Montreal, while in Ottawa enrolling at Algonquin College, visited last week with Mr. and Mrs. Angus H. McDonell.

Sean MacDonald of Pasadena, California, is visiting with his grandmother, Mrs. Agnes MacDonald, Cornwall, also with Mr. and Mrs. Angus H. McDonell, at Highland Chief.

Miss Bonnie Kennedy of Ottawa spent Sunday with her aunt and uncle, Mr. and Mrs. Jim Weir.

Approaching marriages

SEGUIN—GAETZ

Mr. and Mrs. Albert Seguin, McCormick Road, Alexandria, wish to announce the engagement and approaching marriage of their daughter, Carole Ann, to Richard Alex Gaetz, son of George Gaetz of Selkirk, Manitoba, and the late Mrs. Frances Gaetz. The marriage will take place August 26, 1978, in Vancouver, B.C.



HELPING THE LESS FORTUNATE—Lucky the patients at Glengarry Memorial to have such cheerful young "therapists" to help them this summer. From left, Laurie Hogeboom, Collette Touchette, Helene Menard and Michel Ouimet. (Staff photo by Everson)

Program needs help

A project presently being operated on a Young Canada Works grant at Glengarry Memorial Hospital to provide recreation for chronically ill patients may be discontinued if volunteers from the community are not found to fill the places of the four youths now employed.

Project Manager Laurie Hogeboom says "We've been having a lot of trouble getting volunteers to continue the project during this year." If no volunteers can be found after the grant runs out in early September, then the program will be stopped.

Presently four local youths are working to brighten the lives of the 13 regular chronic patients, who might otherwise have little activity or recreation.

Michel Ouimet of Alexandria, Collette Touchette of Lancaster and Helene Menard of Green Valley work with Laurie Hogeboom taking the patients for walks, helping them with macrame and knitting, playing games with them and "generally giving them something to do."

Administrator Gerry Adams points out that the project aims also include the preparation of a written schedule so that volunteers could take over when the four young people go on to other jobs or back to school.

Anyone interested in helping out should call the hospital administrator, the workers said.

Dunvegan WI extols Canada

The monthly meeting of the Dunvegan WI was held on July 27 in the Dunvegan WI Hall. The opening exercises were repeated and the president Mrs. R. Nixon welcomed the members and visitors.

The motto "Let's Enjoy Canada" was commented on by Mrs. J. W. Fraser. Canada—our land—with its variable climate, terrain, customs and people. Nearby is Ottawa with Parliament Buildings, Science Centre, Museums, Arts Centre; so much history and great tourist attractions. Niagara Falls, world famous and one just has to stand, look, listen and think! No work of man can vie with its beauty and wonder.

On toward Northern Ontario and the wide open spaces of forests and lakes. Then on by the Polar Bear Express past Cochrane to Moosonee; then to Moose Factory by water canoe; where the population is Indian. Follow the St. Lawrence east through Quebec and the historical Plains of Abraham, on into the Maritimes, to New Brunswick, Nova Scotia and PEI with its beaches, lakes and trails.

Back to the rolling prairies, with acre upon acre of grain and not a tree in sight. On west to the magnificent Rockies, Banff and Jasper, a tourist paradise. Vancouver and Victoria on the warm Pacific coast with beautiful gardens which flower all year round. Last but not least, on our quick whirl around this country, north to the Yukon, and Northwest Territories with vast climatic changes in terrain and people, where the Eskimos lived off the land before the arrival of the white men.

Stop and think Canada, such beauty—such plenty—such opportunity; we should say "This land was made for you and me."

The roll call—"Bring a picture of an old house" brought out some old houses, unfortunately now standing only in photograph and memory; and others still standing and occupied.

The minutes and treasurer's statement were read.

Mrs. Marion Loewen then gave her report on the District Annual held in May. Family unity was again stressed strongly; and WI members urged to speak up for what they want to support and against what they do not support.

The topic, "Public Relations" was in the form of two quizes, on words and definitions. First prize was won by Mrs. D. Baxter and runners-up, Mrs. Marion Loewen and Mrs. D. J. MacLeod.

The meeting was concluded with the 'Queen' and lunch served by the hostesses, Mrs. J. W. Fraser and Mrs. Leslie MacKinnon.

Former director of education honored

A Simcoe man who began his career in education in Glengarry County 41 years ago was busy planting trees last week.

Frank Macdonald, former education director for the Simcoe County Roman Catholic Separate School Board, was planting a few of the trees he received last spring from the board of trustees, to honor his retirement. Each of the 26 schools under the board's jurisdiction is the recipient of one of the trees given to Macdonald, and he was taking a personal hand in getting some of his "living mementos" installed.

He is a brother of Sister Clare Macdonald of St. Raphael's and J. Daniel Macdonald of the 4th Kenyon.

A well-known figure in the Bradford area, Macdonald had served as director of education of the board from 1969 until 1977, and was a teacher for 11 years.

He had also served as inspector for both the public and separate schools with the Simcoe board in Barrie.

Macdonald retired from the position of director at the age of 61 in order, he explains, to do the things he always wanted to do but never had the time.

He now does garden work and is an active outdoorsman, owning a cottage in Bracebridge as well as a home in Barrie.

Forthcoming marriage

McCARTHY—HANCOCK

Mr. and Mrs. Roger McCarthy are proud to announce the forthcoming marriage of their daughter, Suzanne, to Mark Hancock, son of John Hancock, Mississauga and of Mrs. Joan Hulme, of Africa.

Dies in New York

The unexpected death of Janet A. MacDonell occurred at Hillcrest General Hospital, Queens, N.Y., on July 17.

She was born in Lochiel, June 28, 1900, a daughter of the late Mr. and Mrs. John A. MacDonell.

After receiving her education in local schools and Cornwall, she accepted a position in the law office of McDonell and Costello. Later, she went to New York where she obtained a secretarial position which she held until her retirement.

She was predeceased by a sister, Mary, Mrs. P. J. Hammill, in 1969. One sister, Christena, Mrs. Wm. MacGillis, Lochiel, survives.

Her funeral was held at St. Alexander's Church, Lochiel, on Thursday, July 20 at 2:30 p.m. Officiating at the concelebrated mass were: Fathers Bernard Cameron, A. B. McDougald, Thomas Villeneuve, M. J. O'Brien, John Donihee and Lucien Lussier.

Pallbearers were: Edwin McDonald, Hubert Hay, Hugh A. MacMillan, Jack, Bernard and Bill MacGillis. Burial was in St. Alexander's Cemetery.

24 HOUR FILM PROCESSING
for
Kodacolor II film (C-41 processing only)
C-110 C-135 C-120
C-126 C-127 C-620
WEEKLY DRAW For FREE Processing
LAST WEEK'S WINNER
MRS. HECTOR BURTON, DALKEITH
Alexandria Drug Mart
5 Main St. 525-2525

Lisef VARIETY STORE
Introduces Our Fall Line
We have over 200 different styles in longettes and long dresses
WE WILL NOT SELL THE SAME DRESS TO ANY TWO CUSTOMERS
Still a Variety Of Summer Clothes Left
55 Main St. North
Alexandria Tel. 525-2660

BINGO
GLENGARRY SPORTS PALACE
8:00 p.m.
Doors Open at 7:00 p.m.
Thursday, Aug.3rd
15 Regular games 25.00
5 specials 50-50
ONE WINNER TAKE ALL
Door Prizes - $10, $15, $25,
JACKPOT $550
5 numbers
Admission 50c per person

Bruno Pigeon JEWELLER
ACUTRON BULOVA CARAVELLE RODANIA & TIMEX WATCHES & SPEIDEL
Beautiful assortment of Diamonds, Birthstones & Family Rings
CRYSTAL & SILVERWARE
COMPLETE LINE OF COSTUME JEWELLERY
GIFTS FOR EVERY OCCASION
Certified watchmaker also, razor repairs
Jewellery & Watch Repairs
ENGRAVING
13 Main ALEXANDRIA 525-1518
13-tf

For all your sewing needs
Will be Closed for Holidays from JULY 31 to AUGUST 5
White Rock Fabrics
GLEN ROBERTSON Rd.
5 Miles East of Alexandria
MRS. EMILE HURTUBISE

Garry THE BEST IN SCREEN ENTERTAINMENT
ALEXANDRIA, ONT. —TEL. 525-1037
CLOSED MONDAY and TUESDAY For JULY and AUGUST
Aug. Wed. 2 Thu. 3 Fri. 4 Sat. 5 Sun. 6
A TRUE LOVE STORY... For everyone who believes in happy endings 'THE OTHER SIDE OF THE MOUNTAIN' PART 2
and ADULT ENTERTAINMENT
AIRPORT '77
A UNIVERSAL PICTURE TECHNICOLOR PANAVISION
ADULT ENTERTAINMENT
Wed. 9 Thu. 10 Fri. 11 Sat. 12 Sun. 13
JERRY REED and PETER FONDA have found something more Fun than Truckin' ...it's HIGH-BALLIN'
AN AMERICAN INTERNATIONAL RELEASE
ADULT ENTERTAINMENT
plus HERE COME THE TIGERS ...and there goes the League.
ADULT ENTERTAINMENT

STAY HEALTHY TAKE VITAMINS
The Clansman
Canada's foremost Scottish magazine
P.O. Box 456
Hawkesbury, Ont.
Tel: 613-632-9376
29-tf

ST. RAPHAEL'S GALARAMA
Sunday, August 6
The day after the Highland Games
Afternoon Sports start at 1:00 p.m.
Softball and Tug-O'-War
Chicken Bar-B-Que Supper
Hot Dogs, etc.
Entertainment in front of Ruins starting at 4 p.m.
The Clansmen, Old Time Fiddlers,
Pipe-Major John MacKenzie, Connection
DUNKING POOL VICTIMS:
4 p.m. - victims change every 10 minutes:
Carl Rines, Cuthbert McDonald, Yvonne McDonell, Karen MacDonald
Helena MacCuaig, Ron Lajoie, Sue Larosa, Adrian Gadbois, Mike Levesque
Mary MacKenzie, Patricia Major, Anna Margaret MacDonald, Ron McCabe
Reg Julien, Garry O'Connell, Ron Brunet, Laurent Major, Paul Legros
Admission 1.00 Supper $2.00 All Welcome
Compliments of WALLEE MACDONELL
SUN LIFE OF CANADA
31-1c

SKY-HI DRIVE-IN THEATRE ALEXANDRIA
Glen Robertson Rd.
Tel: 525-1736
Show starts at dusk
Children under 12, free
Aug. Wed. 2 Thu. 3 Fri. 4 Sat. 5
Walt Disney Productions PETE'S DRAGON
and WALT DISNEY Productions BOATNIKS
MORSE POWERS SILVERS
DUSK TO DAWN SHOW
Sun. 6
PART DEVIL... PART LEGEND... ALL MAN!
FRED WILLIAMSON as BOSS NIGGER
COLOR BY DE LUXE
plus DAY OF THE ANIMALS
and KILLER WHALES vs GIANT OCTOPUS
plus TENTACLES
5 Feature
...for they shall inherit the earth! ...SOONER THAN YOU THINK!
H.G. WELLS' Empire of the Ants
DANGERS TO COME!
and Edgar Rice Burroughs' AT THE EARTH'S CORE
4,000 miles into the center of the earth



Martintown Rumor Mill

Art Buckland—528-4261

NEW PREXY

Roch Desjardins has recently been elected president of the Ontario School Bus Drivers Association. Roch and brother Andre are owners of Martintown's fleet of school buses.

CORN RIPE

Thomson corn (Glen Falloch) and Kitchen corn (River Road) is on sale now. Delicious!

LIKES BAND

Barry (Royal Mail) MacIntyre told me that Orval Prophet's manager came to the Grand Hotel, saw Dorney Express, stated that they are the best band he has seen in Eastern Ontario.

NEW BARN

Robert MacDonell, well respected Glengarry farmer has his new barn raising in what looks like the final stages. Wonder if cows living next to Char-Lan High School are more intelligent? Wonder if they will survive the gala reunion celebrations on Wednesday, August 9?

GALARAMA ON

St. Raphael's parish picnic and barbecue celebrations take place Sunday, August 6.

SING—FAR, FAR AWAY

Cameron McCormick's relatives from Edmonton must have been overcome with one of his tall tales. They phoned to ask if I would sing "Burning of St. Raphael's." All the way back to the west? Or was it just a record they wanted? Does anyone have a spare record for Cameron?

BONNIE RECEPTION

The wedding reception for the new Mrs. Donald Werry (Marlene McLeod) brought out such a crowd. Yon Bonnie Glen was just a-jumping. Rarely have I heard a new bride display such poise and self assurance in the thanks-for-attending-speech. Mrs. Werry thanked Aunt Mary for her assistance to the groom and herself in their making of the wedding cake. She also suggested that being 300 miles away from home makes wedding preparations easier for the bride but more difficult for those at home. Her concluding point was that the wedding was just a warm-up for the Highland Games weekend.

Parents Sam and Penny McLeod looked so fine that they could have passed for the dapper groom and beautiful bride.

Bob Burnie, singer with Brigadoons on request from the bride's brothers, changed the wording of "Mairi's Wedding" to fit the occasion. Besides the orchestra and accordionist Rob Taylor fresh back from his salt water Newfoundland summer home, Pipe Major John MacKenzie and the MacCulloch dancers entertained.

Wilfred Amelotte and Art Seguin arrived at the reception later in the evening to discover the parking lot crammed as well as both sides of the highway. They could not decide whether to drive to Alexandria or back home to Martintown and then walk to the hall. Wilfred, however fooled the parking attendant by backing in. The attendant thought they were leaving and did not see them park sideways in the driveway.

A good looking wife of a Glengarry farmer was standing alone on the dance floor making strange hand signals. Finally the farmer said, Oh: You want me to dance. I thought you were calling the old dog. Their son who had observed it all, whispered, "She is, Dad."

A BIG WARM-UP FOR GAMES

John MacKenzie and Rae MacCulloch have been busy organizing the pre-games concert and tattoo for this Friday, August 4 at 8 p.m. Eight pipe bands, including Glengarry's, led by David Danskin and Cornwall's Optimist band led by Bob Kitts with a display by the Fraser Highlanders will be part of the tattoo. Pipe Major John has mailed out the taped music required for this show to the various groups. The Strathspey Fiddlers Society with Allan MacPhail, Clif Britton, Lucien Ranger among others will be concert performers. The MacCulloch dancers and Scottish Country Dancers will also perform. (Lucien's daughter told me sadly that she has to work that night.)

The adult country dancers are from Montreal and Martintown. A feature of their routine is a dance which originated in a German concentration camp in World War II. This dance, the reel of the 51st Highlanders, will be performed as it was originally, by men only. Sylvester and the Clansmen will play for the dance following the concert and tattoo.

Last Sunday in the magnificent new Maxville arena, a few of us were discussing the tragic barn fire the night before at Adrian Carriere's south of Maxville, during our concert rehearsal. Rene Richer, who had the same misfortune some years ago, was telling us that after his fire, milking took up the whole day.

The cows, great creatures of habit, fought every change in their old way of life. Rene felt that, considering the amount of work involved, the drop in their production, the extra feed needed to attemp to boost their milk, "a man might have been better to sell his herd, rebuild his barn and then buy a new herd."

DITCH MEETING

Attended a ditch meeting last week. Kenny Ferguson, Frankie Cameron, Stuart and Norman Buchan and engineer John Stidwell were also there. Even in a summer like this, farmers think of water drainage.

GETTING MUSCLES OILED

Ron MacDonell is looking forward to the games and the caber toss. He is also eager to attend the Fergus games where world champion caber tosser Bill Henderson will perform.

GOOD BOOK

A book loaned me by Monkland's Sandy MacCallum is worth reading. Title is "The Honorable Company" by Douglas MacKay, and describes the birth and growth of Hudson's Bay Company; also, the competition and merger with the Nor'Westers. The Hudson's Bay Company realized early and sought out young Scots for trading post managers. Their combination of canniness with cash, loyalty, natural dourness and their ability to survive the isolation and cold of northern winters made them ideal individuals.

SUCH NERVE!

Canadian press in a recent photo caption of John Diefenbaker, stated that Cambridge Highland Games near Kitchener is the largest of its kind in North America. Maxville public relations people will have to straighten them out on that one. Could be done easily enough. Just invite them to come to Maxville this weekend.

MAC'S PHILOSOPHY

Martintown Mac says camp out at Maxville for the greatest weekend of the summer.

GARDEN PRODUCE

Stewart Blackadder tells me that his son Donald has a California garden, right here in Glengarry South. He has been eating corn for two weeks and last week produced full grown market cauliflower. He may be in the wrong line of work.

EXCAVATION

Pit Run, Sand Fill, Gravel,
Trucking, Backhoe

SPECIAL RATE ON FILL

Tel. 525-3705

28-4p

1867 RESTAURANT

Located on Hwy 401 near Quebec border

OFFERS POSITIONS

With opportunity for advancement

Experienced preferred but will train suitable applicants who have own transportation and are bondable.

Wages - Competitive with industry

VACANCIES ARE NOW OPEN FOR

SUPERVISOR WAITRESS/WAITER
COOKS—WAITRESSES/WAITERS
CLEANERS

For interview appointment call:

347-2694

between 10 a.m. and 3 p.m.

22-tf

Greenfield

by Mary Couture
527-2421

Mr. and Mrs. Ronnie Smith of Kingston and Mrs. Mary Smith are visiting with Mr. and Mrs. Gilbert Ripley in Moose Jaw, Saskatchewan.

Mrs. Yvonne Michaud of Montreal spent a few days with Mrs. Ella Villeneuve.

Spending holidays with Miss Sarah Mary McDonald are her sister Mrs. Ethel Brown, and her daughters Miss Peggy Brown, Mrs. Doris Cetrangelo from Oakdale New York, also a niece, Carol Ann Brown from Florida. Weekend callers were Mrs. Murray and Miss Catherine McDonald of Fassifern.

Spending last weekend with Mr. and Mrs. Jack Smith were Mr. and Mrs. Frank Patenaude and Ann of Cornwall and Mr. and Mrs. Armand Patenaude and family of Toronto.

Harold McDonell dies in Detroit

Harold McDonell of Detroit, Mich., died July 15, following a brief illness.

He was born in Greenfield on February 9, 1900, the son of the late Angus John Roy McDonell and his wife, Mary Isabel McDonald.

He is survived by three brothers and two sisters: Donald Garfield and Howard of Detroit, Glendon of Greenfield, Marcella and Cecilia (Mrs. Alexander) of St. Catharines.

Funeral was held at St. Catherine of Sienna Church, Greenfield, with burial in the parish cemetery.

The pallbearers were: Alfred Ford, Ed O'Brien, Peter McDonell, Campbell McDonald, Clinton McDonald and Allan Leonard MacDonell.

Arthritis is anybody's illness.



We specialize in installation of

T.V. Antennas and Rotors



CLEMENT FURNITURE

206 Main St.
Alexandria 49-tf

Tel. 525-1267

ATTENTION

GM GENERAL MOTORS

School bus operators

Now is a good time to overhaul your vehicles and get them ready for September

For all your GM truck parts call the parts dept. at

Roy's

GARAGE (GREEN VALLEY) LTD.

Green Valley, Ontario Tel. 525-2300

We know all about trucks

27-9c

Moose Creek

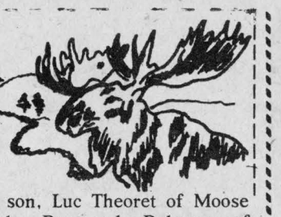

Roddie Blair of Vancouver, B.C., spent last week visiting with his mother, Mrs. James Blair, Sixth Concession, Roxborough and his many relatives in the area.

We regret to report that Mrs. Ella Gough is a patient in the Winchester Memorial Hospital, having had the misfortune to fracture her hip. We wish for her an early recovery.

Albert Theoret of Ottawa and Mr. and Mrs. Henry Theoret of Cornwall were recent visitors with Mr. and Mrs. Emile Theoret.

Mr. and Mrs. Emile Theoret and son, Luc Theoret of Moose Creek, Raymond Delaney of Avonmore and Bert Theoret of Ottawa, enjoyed a tour of Western Ontario last week.

Mr. and Mrs. Kerry McIntyre and daughter left on Sunday to spend their vacation for the month of August in Kenora with Rev. and Mrs. David Robertson and family and in Carmen, Man., with Mr. and Mrs. McIntyre.

The annual flower show of the North Roxborough Horticultural Society will be held on Thursday, August 10 in the Moose Creek Community Hall.

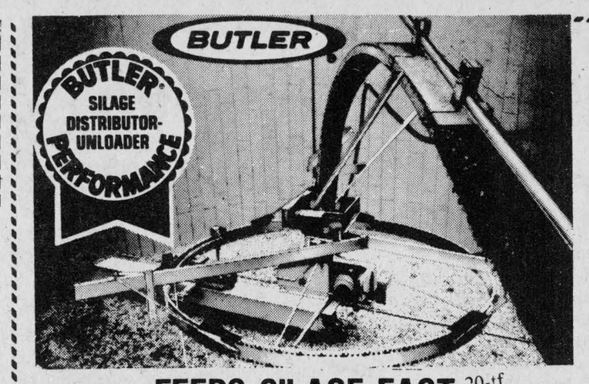

FEEDS SILAGE FAST 20-tf

True 3-point suspension, no drive drum to manhandle, no weights to adjust, really throws it out, can't tip, can't tilt, two machines in one.

57 Kenyon St. **L. LAUZON** Tel. 525-1937

Farm Machinery Dealer

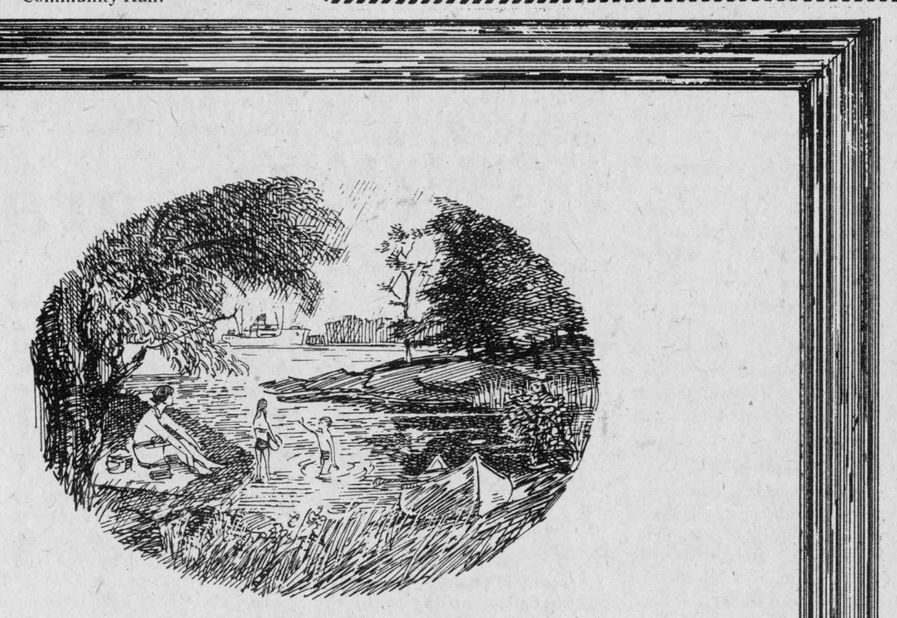

The St. Lawrence Parks



Old Fort Henry

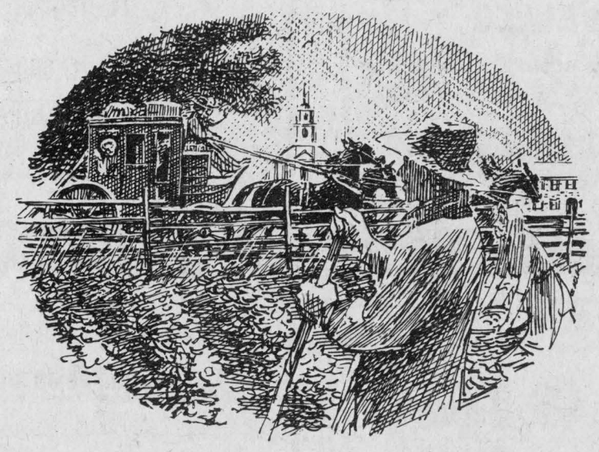

Upper Canada Village

Holiday 'way back when...

The rhythmic clopping of horses' hooves, the clatter of the stagecoach, the clang of the blacksmith's hammer, the sweet smell of hearth-baked bread – just as it was, so it remains, the daily round of life along the river long ago: *Upper Canada Village,* near Morrisburg.

And not far off, in a great limestone citadel, the flash, the drums, the thunder of a crack military unit in a stirring nineteenth-century 'Ceremonial Retreat' most Wednesday and Saturday evenings through July and August: *Old Fort Henry,* at Kingston.

Between, and beyond, from the Bay of Quinte to the Quebec border, fifteen riverside parklands, nature's lush green spaces, 2,500 camp and trailer sites, beaches, golf, riding, boating, and shady woodland trails – *The St. Lawrence Parks.*

Bring the family back to the best of pastimes, mid-May to mid-October. Write for your free colour brochure: The St. Lawrence Parks Commission, Box 740, Morrisburg, Ontario, Canada. K0C 1X0

St. Lawrence Parks Commission

Province of Ontario

SPORTS in the GLENS

by Angus H. McDonell



While the sound of the pibroch floats from Glen to Glen summoning the Clans to what well could be the greatest Highland Games gathering in 31 years, a group of Maxville sportsmen are quietly but effectively working in the wings completing plans for one of the most notable occasions in the annals of Glengarry's lengthy and illustrious sport history. These dyed-in-the-wool fans are sponsoring "John's Night."

The John is none other than Boston Bruins rugged winger—John Wensink. The "night" is Friday, August 11, when fans by the score will fill the Sports Complex to overflowing as they enthusiastically acclaim the Maxville boy who has gone all the way from a frozen farm pond to the Stanley Cup finals the past two years.

Among the Maxville sport fraternity some weeks ago the suggestion of honoring John Wensink in a fitting way was tossed about. The go-ahead signal was flashed and among the organizers giving first class leadership are Edgar Currier, Bill Kippen, Don Benton, Richard Scott and Dave Munro.

This is a laudable sport project recognizing the feats of a deserving athlete. John Wensink can hardly be expected to become a Gordie Howe or a Larry Robinson. However, he will always be remembered as possessing some of the youthful traits of both Howe and Robinson. John's first skating was on the Wensink farm field ice just as Gordie Howe laced on the blades and sprawled on the duck pond ice within sight of three grain elevators at the Floral, Saskatchewan, flag station. The same can be said of Larry Robinson who hails from the Robinson farm near Metcalfe.

In John's youth we recall among the several boosters of minor hockey in Maxville the energetic efforts of Mrs. Margaret (Dr.) Mutch, "Doc" Munro and Gerry Blair. John Wensink progressed from the Sprites as did the Haramis brothers, Nick and Mike and all-around-athlete, Don Blaney, to mention a few in passing.

Don Bond, veteran football coach of old Maxville High and now Tagwi, once told us that John Wensink was about the top punter in the school league. But John's first love was hockey.

This became a reality of every boys dream as John graduated from Maxville hockey to Cornwall Royals, helping to win the Memorial Cup in 1972. From this achievement that only a few teenagers gain, John was drafted by the NHL St. Louis Blues. Like almost every other "rookie" John was assigned to Rochester of the American Hockey League. Don Cherry was the Rochester coach. Noting the potential of the Maxville youth when Cherry took over as general manager and coach of the Bruins, John Wensink was bought by Boston.

The Stanley Cup finals of 1977 and 1978 are still fresh in the memory of hockey fans and especially here in the Glens where John Wensink began his pro career. An indication of John's popularity in Boston is evidenced by the Bruin representation at the coming John Wensink night. General manager and coach Don Cherry will be accompained by one of the all-time-great goalies in the NHL, Gerry Cheevers. Among the younger players will be Peter MacNab. A delegation of Cornwall Royals will join the happy throng headed by former manager Norm Baril. John's coach, Orval Tessier is a possible attendant.

So folks, this night of tribute will be Friday, August 11, starting at 6 p.m. An open invitation is extended to the parents and minor players of both the Alexandria and Williamstown associations to join their Maxville counterparts in meeting and securing autographs from the distinguished NHL visitors.

The banquet hour begins at seven and will be followed by dancing in the arena area of the Sports Complex. Truly a night to be remembered in Glengarry hockey history.

GAMES 'SPORTS' OFFICIALS

Aiming to inject interscholastic track and field enthusiasm especially by United Counties athletes, high school officials will predominate in supervising the track and field program on Saturday. It is generally known that this factor of the Games can stand a "shot in the arm."

Veteran high school football coach, Don Bond, of the old Maxville High, and now a major-domo at Tagwi, shares the sports chairmanship with Don Gamble Jr. who is in the top administrative bracket of Ottawa recreation.

Veteran Glengarry District High School football coach and athletic director, Stan Fraser, will be official starter on Saturday. Donald MacDonald and Yvon Mayer of Tagwi will also act in an officiating capacity. Lloyd Kennedy will be in control of the sheaf tossing as well as the caber toss. Don Bond is in command of the stone throw. The odd-shaped stone weighing about 15 pounds was the forerunner of the 16-pound shot putt.

A brand new mat for the high jump has been purchased as well as a field marker. It has been drawn to our attention that the Glengarry athletes entering the caber toss competition are unhappy with the apparent intended use of what is known as the "Ottawa" caber.

This is the caber that was used last year and in Ottawa when Games were held in the Capitol.

From our investigation we learn that the "Ottawa" caber has too narrow a holding end to suit most competitors. This narrow grip end causes soreness in the palm of the tosser's hand and is more difficult to balance. At least that is the opinion voiced.

What is known as the "Glengarry" caber is designed and cut according to the specifications of the late "Big Alex McIsaac" MacDonald. This caber at the small end is a minimum of slightly more than four inches in width and not to exceed five inches. The top is approximately nine inches across.

This writer is no authority on cabers. However, when a protege of the one-time champion, "Big Alex McIsaac," Lloyd Kennedy objects to the use of the "Ottawa" caber, this is evidence that is difficult to refute.

HAIL THE RIDERS

We will wager that among the popular booths in the concession mall on Saturday will be the stand sponsored by the Ottawa Football Club. Anything and everything for the Rider football fan.

Rider's public relations missioner, Don Courtney, assisted by Karl Foley will be in command. They will be assisted by Glengarry's contribution to the CFL, John Thomas (J.T.) Hay. Some of J.T.'s player colleagues will be on hand to extend greetings, too.

What a fitting coincidence to celebrate the 55th anniversary of Alexandria-born Jim McCaffrey who took command of Rough Riders in the Golden Twenties.

Heading the advance guard of Ottawa sportsmen will be CFRA's veteran Henry Land. Henry, a guest of the Winters for the weekend, has a royal right to attend the Games beginning with Friday night's Tattoo. His next of kin on his mum's side are the Cape Breton Frasers and MacDonalds.

LaSalle is new secretary

The Seaway Valley's new tourist secretary released a list today of some ideas he hopes will be accepted over the next several months.

Hours after the announcement of his appointment, Bill LaSalle of Cornwall indicated that he would concentrate a great deal on radio, television and newspaper.

—Contact has been made with Cornwall's Cable 11 to produce a color documentary on the region's attractions. The idea has been accepted by the company and production could start within the next few days.

—Radio promotion has already started in Cornwall and the same is hoped for in Brockville, Hawkesbury and other outlying areas.

A series of color slides is planned showing the areas varied attractions and some of the stronger points in terms of hotel, motel and camping accommodation. This will be used in centres that have or can obtain projectors. Those who can't will be asked to display black and white prints.

—A series of addresses are planned in the immediate future. Mr. LaSalle has offered to speak to clubs and organizations and to gatherings of the general public on request and if the addresses fit into his working schedule.

—Plans also include a contest for a Seaway Valley theme song with words and music with a prize for the best submitted.

The council office set up in Mr. LaSalle's home is now available on a limited basis for ideas from the region. These ideas can be submitted through Post Office Box 884 in Cornwall. An answering machine has been set up to accept telephone calls through 932-0299. The secretary says those who call when he is out will be asked to leave their number and the call will be returned.

Police form society at Regina seminar

The "Canadian Identification Society" was formed during a seminar held at the Canadian Police College on July 12, 13 & 14, and attended by approxi - mately 100 delegates from coast to coast.

The main objective of this organization is to improve identification procedures in Canada. The secondary objective of the "Canadian Identification Society" is to achieve a standard of qualifications whereby prospective members would undergo qualifying examinations.

Membership with the "Canadian Identification Society" is restricted to active, full time identification officers employed by a recognized Canadian Police Force.

The Cornwall City Police and the O.P.P. were represented at the Seminar by City Detective Walter PHILIPS and OPP I/ Sergeant H. W. BROWN and Corporal R. J. EAMER.

The "Canadian Identification Society" is already receiving strong support form the judiciary and has accepted Major H. H. P. BAKER'S invitation to hold the second annual seminar in Regina, Saskatchewan, in 1079.



JULIE LYNN

NOMINATED TOP CANADIAN COUNTRY AND WESTERN SINGER

Appearing at the

VANKLEEK HILL FAIR

Friday, August 11th

2 Shows 7:30 p.m. and 9:00 p.m.

31-2c

LAGGAN

Mrs. Alex MacCuaig
525-3317

Mrs. Ken Pond, Crissy and Allison, Ottawa, and Mrs. Norma Compton, Bradford, visited with W. D. MacNeil on Tuesday, Mrs. Compton remaining for a holiday with her brother. Other visitors were Mrs. Bill Cattanach, Williamstown, Mrs. Bob Crowe, Summerestown and Mr. and Mrs. William Fraser, Dalkeith.

On Tuesday evening, Mr. and Mrs. Heath Gordon, Calgary, visited with Mr. and Mrs. Alex MacCuaig.

Mrs. Tena MacLeod, Ville St. Pierre, is spending the week with her brother Norman and Mrs. Stewart. Other callers were Mrs. Joann MacLeod, Maxville Manor and Mrs. Stewart Cameron, Ville St. Pierre.

Visitors with Christy Grant during the week were Mrs. Catherine Gourlay, Mrs. Clint Murray, Mrs. Christena Grant and Miss Emily MacDonald, Williamstown; Mrs. Joanne MacLean, Mrs. J. M. MacCrimmon, Mabel MacLeod, Christena MacDonald, Mrs. W. J. MacLeod and Mrs. Wilfred MacEwen, Maxville.

Stephen MacMaster, Gordon Campbell and Warren MacDonald left Sunday on a trip to Western Canada.

Mrs. Sidney Williams, Calgary, was a weekend guest of Mrs. Gregor MacMaster and Annabel MacMaster.

Mr. and Mrs. Keith MacMaster were in Vernon on Sunday and called on her mother, Mrs. Sarah Lee.

Weekend visitors with Mr. and Mrs. D. E. MacMaster were Mr. and Mrs. Leroy Cowan, Laurie and Beth, Drevard, N.C.; Mrs. Betty MacDonald, Toronto, and Mrs. Norman MacDonald, Vancouver. Miss Phyllis MacMaster, Vineland, was also home and attended the Werry-MacLeod wedding at Williamstown on Saturday.

Marion Urquhart spent a few days last week visiting her sister, Eliza MacRae in her new home, 155 Hopper Rd., Syracuse, N.Y.

COMRIE, BLAKELY & CRAIG

Chartered Accountants

Alexandria, Ontario

45 Main St. Tel. 525-3353

Other offices in Cornwall and Morrisburg 44-tf

FRITZ

Fine Foods and Delicatessen

Tel. 613-525-2746 15-tf

34 Main Street South Alexandria, Ont.

GLENGARRY Flea Market

Every Monday

from

4:00 p.m. to 9:00 p.m.

at

Glengarry Commission Auction Sales Ltd.



2 miles North of Lancaster on Highway 34

SPACE AVAILABLE

For information call 347-2421 30-tf

"We're the Nobody that undersells Everybody"

HOUSE OF LIGHTING

Wholesale and Retail Lighting Fixtures

Also Evening Appointments 26-tf

Tel. 534-2912

16 Johnson Crescent Long Sault, Ont.

Bumstead's Sanitary Services Ltd.

Cornwall, Ontario

Pumping services,
holding tanks, septic tanks,
barn pits, sludge pits

Industrial pumping-
chemicals, car washes, installing septic tanks

7 Tank Trucks To Serve You

932-0481 after hours 932-1546 25-tf

SUMMER CAMP

FOR BOYS AGES 11 TO 14
FROM AUG. 25th TO 30th

WOULD YOU LIKE YOUR SON TO FINISH HIS SUMMER VACATION

SWIMMING, CANOEING, HORSEBACK RIDING, ARCHERY, GAMES, CAMPFIRE, AND ONE OVERNIGHT HIKE!

FOR MORE PARTICULARS WRITE:
SUMMER "ACTION" CAMP 78
P.O. Box. 426
Cornwall, Ont. K6H 5T2

OR PHONE: 938-9577 30-1c

THIS PROGRAM BEING OFFERED BY
CORNWALL DISTRICT COUNCIL SCOUTS CANADA



THE FRUIT STAND and GARDEN CENTER

OPEN 7 DAYS PER WEEK

Peaches	lb.	.39	Shallots	bunch	.15
Pears	lb.	.69	Fresh Local Corn	doz.	.69
Radishes	bunch	.15	New Potatoes	10 lb. bag	.89

Located at the Canadian Tire parking lot

PINTO FOODS

MAIN STREET ALEXANDRIA

OPEN 7 DAYS A WEEK — 9 A.M. TO 11 P.M.

All Popular Brand Cigarettes

Reg. 7.49 carton King Size 7.59 carton tf

HELP JERRY'S KIDS
IN THE FIGHT AGAINST MUSCULAR DYSTROPHY
BY DONATING YOUR
GOLD BOND STAMPS
CASH VALUE: 1 Filled Book $2.00
GOLD BOND STAMP DONATIONS WILL BE ACCEPTED UNTIL CLOSING SATURDAY, SEPTEMBER 2, 1978

ALEXANDRIA IGA

CLOSED MONDAY, AUGUST 7th

the store that offers you
QUALITY FRIENDLY SERVICE AND LOW PRICES

Cut From Canada Grade "A" Beef
Sirloin Wing & T-Bone Steaks
lb. **2.78**

Fiery Red Cutters
Produce of U.S.A. - Large Size
Watermelon
1.49

Top Valu
Concentrated Frozen
Orange Juice
12 fl. oz. tin
.59



Top Valu - 12 fl. oz. cont.
Concentrated Frozen
White or Pink
Lemonade .39

Top Valu
Fancy
Tomato Juice
48 fl. oz. tin
.49



Jolly Miller - 3-3 oz. pkg.
Orange Flavoured
Crystal Drink Mix .59

Top Valu
Tomato Ketchup
11 fl. oz. btl.
.39



Bick's - 24 fl. oz. jar
Sweet Yum Yum
or Sweet Wafer
Pickles .88

IGA introduces Royal Brand Meats

Fully Cooked, 2 to 3 lbs.
Dinner Hams .....2.78 lb.
5 to 7 lbs.
Smoked Picnic Shoulder .....1.29 lb.
2 to 3 lbs.
Smoked Cottage Rolls .....2.08 lb.
By the piece only
Bologna .....99 lb.
2 to 3 lbs.
Dinner Pork Shoulder .....1.98 lb.

Cut From Canada Grade "A" Beef
Bottom Cut, Eye Removed
Outside Round Steak Roast lb. 1.78

Top Valu - 1 lb. pkg., Sliced
Variety Pack and/or
Sliced Mince Ham 1.28

Maple Leaf, under 10 lbs.
Miracle Baste Turkeys lb. 1.08

Coorsh, 24 oz. cont.
Potato Salad and/or
Cole Slaw .98

Skinless, 1 lb. pkg.
Top Valu Wieners
.98

1 lb. pkg.
Royal
Sliced Side Bacon
1.09

Cut From Canada Grade "A" Beef
Full Slice
Round Steak lb. 1.78

Cut From Canada Grade "A" Beef
Inside Round and/or
Sirloin Tip Steak and/or **Roast** lb. 2.28

Fearman, Store Packed
Pure All Beef Burgers lb. 1.38

Cut From Canada Grade "A" Beef
Tenderized Steaks 2.78

Top Valu, 1 lb. pkg. Bologna Mac & Cheese and/or Chicken Loaf
Sliced Cooked Meats .98

Local Grown
Canada No.1 Grade
Cauliflower
.59 ea.

Local Grown
Canada No. 1 Grade
Seedless Cucumbers
2 for **.79**

Local Grown - bunches
Mild and Nippy
Green Onions 2/.29

New Crop, Flavourful
Product of U.S.A.
Fancy Grade
Bartlett Pears lb. .59

Produce of U.S.A.
Large Size
Green Peppers 2/.39

PRICES EFFECTIVE FROM MONDAY, AUGUST 2 UNTIL CLOSING SATURDAY, AUGUST 5, 1978 EXCEPT FOR MEAT AND PRODUCE, TUESDAY THROUGH SATURDAY ONLY. WE RESERVE THE RIGHT TO LIMIT QUANTITIES TO AVERAGE FAMILY REQUIREMENTS.

Supplied and serviced by M. Loeb, Limited.

LOEB

Top Valu
Salad Dressing
32 fl. oz. jar
.99

Kleenex
Assorted Colours
Paper Towels
2 roll pkg.
.89

Frito Lay - 225g bag
Regular or
Ripple Potato Chips .89

Imperial - box of 48
Giant or Economy Pack
Home Pack Cones .88

Top Valu
Processed Singles
Cheese Slices
16 oz. pkg.
1.49

Top Valu
Powdered Detergent
6 L cont.
1.39

Kleenex - pkg. of 200
Assorted Colours
Facial Tissue .59

Delsey - 2 roll pkg.
White, Pink or Yellow
2 Ply
Bathroom Tissue .49

Top Valu
With Pork In
Tomato Sauce Beans
28 fl. oz. tin
2 for $1

Top Valu
Garbage Bags
pkg. of 10
.59

Crest - 150 ml tube
Toothpaste 1.59

Scope - 1000 ml btl.
Mouthwash 2.88

"6 MILLION GIVE-AWAY"

GOLD BOND STAMP

ONE MILLION GOLD BOND STAMPS EACH WEEK FOR 3 WEEKS

Every IGA store in Eastern Ontario and Western Quebec (41 Stores) will have a weekly draw for 25,000 Gold Bond Stamps for a weekly combined total of over 1 million Gold Bond Stamps. The draws will be made on 3 consecutive Saturdays starting on August 5, 1978.

HUNDREDS OF WINNERS

There will be 5 winners each week in every one of our 41 IGA stores for a total of 205 weekly prizes or a grand total of 615 winners by the end of the 3rd and final week, Saturday, August 19, 1978.

WEEKLY PRIZES PER STORE WILL BE AS FOLLOWING

1st prize	10,500 Gold Bond Stamps	(1,050 Golden Ten)
2nd prize	7,500 Gold Bond Stamps	(750 Golden Ten)
3rd prize	4,000 Gold Bond Stamps	(400 Golden Ten)
4 & 5th prize	3,000 Golden Stamps	(300 Golden Ten)

(Cash value of One Golden Ten Stamp is 1c)

EASY TO ENTER NO PURCHASE REQUIRED

To enter IGA's "6 Million Gold Bond Stamps Give-Away" simply write your name, address and telephone number on one of the free entry forms, available at all IGA stores, an IGA cash register tape or on a plain piece of paper and deposit it in one of our stores' specially marked "6 Million Give-Away" entry boxes. Enter as often as you wish.

Names of entrants who have been selected by weekly random draws will be posted in the store where entries were deposited and if you see your name, contact the IGA store owner or the manager on duty. You will promptly receive your prize after correctly answering a time limited, skill-testing question.

Last day to enter is Saturday, August 19, 1978.

The contest is open to all residents of Canada, 18 years of age or older, except employees (and their immediate families) of IGA.

THREE WINNERS OF 3 MILLION

(100,000 GOLDEN TENS)

After the final weekly draws on Saturday, August 19, 1978, all entries (including previous winners) from all 41 stores, deposited at any time since July 31, 1978, will be entered in the final random draw for 3 grand prizes of 1 Million Gold Bond Stamps each, to be made on Saturday, September 2, 1978.

Selected entrants will be contacted by IGA and after correctly answering a time-limited, skill-testing question will receive 1 Million Gold Bond Stamps.

ONE MILLION STAMPS WILL FILL YOUR HOUSE WITH OVER 200 GIFTS!

A DREAM COME TRUE

A shopping spree for all the things and gifts you always wanted for yourself, your family or friends. Gold Bond offers over 2,000 items to choose from.

Pick up your free Gold Bond Gift Book from IGA right now - and start selecting all the gifts you can get for 1 Million Gold Bond Stamps.
(1,500 stamps fill one Gold Bond Saver Book)
(10 Stamps equal 1 (one) Golden Ten Stamp)

People Come 1st at IGA

YES I want to win my share of 6,000,000 Gold Bond Stamps.

NAME _____
ADDRESS _____
CITY _____
PHONE _____

NO PURCHASE NECESSARY
Last day to enter August 19, 1978.

EDITORIAL

IT'S OUR OPINION

The Glengarry News

ALEXANDRIA, ONTARIO, WEDNESDAY, AUGUST 2, 1978

One brick upon another

It is a fact that there is no scarcity of food in today's world. There is no country in the world where people could not feed themselves from their own resources.

It is a fact that there are 70 million seriously malnourished and millions of chronically hungry people in the world.

People are starving in the midst of plenty.

We affluent Canadians are faced with facts and figures as grotesque as those too often to remain unmoved.

What is wrong with us?

We don't get beyond the facts and the figures. They are too remote a concept to make us feel as strongly as we must, if world problems are to be tackled seriously by any one of us.

Consider, for instance, the difference it would make in our personal lifestyle and awareness if our own younger brother was starving needlessly in a Third World Country.

Then we'd care enough to do something constructive about it, to be motivated into action for solving problems of development like this one.

As it now stands, how much of our time have we spent caring for 70 million starving brothers? How much have we done to ease their load when we have the chance they shall never have, to do so?

An excuse that is no longer valid is the old stumbling-block question: "But what can I do?"

When we speak out, stand up for our beliefs, change our consumptive patterns, we are using our influence, little as it may be.

It's like the song—"One man's hands can't do much to change the world, but if two and two and 50 make a million, you'll see that day come 'round."

Pollution laws are empty

In all, the study tells a sad tale of inaction on the part of Ontario and Canadian authorities.

The hollowness of our pollution laws can best be seen in the latest surrender to Dow Chemical. About seven years ago, its plant was found dumping tons of mercury into the St. Clair River, destroying a viable commercial fishing industry.

Last month, on the advice of its lawyer, Queen's Park abandoned its $35 million lawsuit against the company and settled for a $150,000 out-of-court settlement. The 40 fishermen, whose livelihoods perished, received $250,000—$6,250 each.

During this same seven-year period, Dow received a generous $1 million from Ontario taxpayers, through provincial grants, to clean up the problem it was causing.

In other words, the company has come out $400,000 ahead of the game.

Is it any wonder, we are lagging behind the Americans in pollution control?

The public relations agents in the Ontario government who continue to extoll the pollution fighting efforts of our Ministry of the Environment didn't get any propaganda help from the International Joint Commission last week.

A study prepared for the IJC—the U.S.-Canadian agency responsible for our international waterway—found that the United States was doing more to clean up the Great Lakes than Canada.

The worst area of Canadian negligence is pulp and paper pollution. Even though Ontario only has one-third the number of plants, it is allowing four times as much dumping of pulp pollution, the report noted.

During the last decade, Ontario has forced the industry to cut pollution by 36 per cent. The U.S. by contrast, achieved an 84 per cent reduction in pulp and paper, iron, steel and petroleum pollution.

Although Ontario has only three steel plants around the Great Lakes, they dump twice as much cyanide pollution into the waters as the 19 U.S. plants.

THE COMMONMAN'S WEALTH GAMES

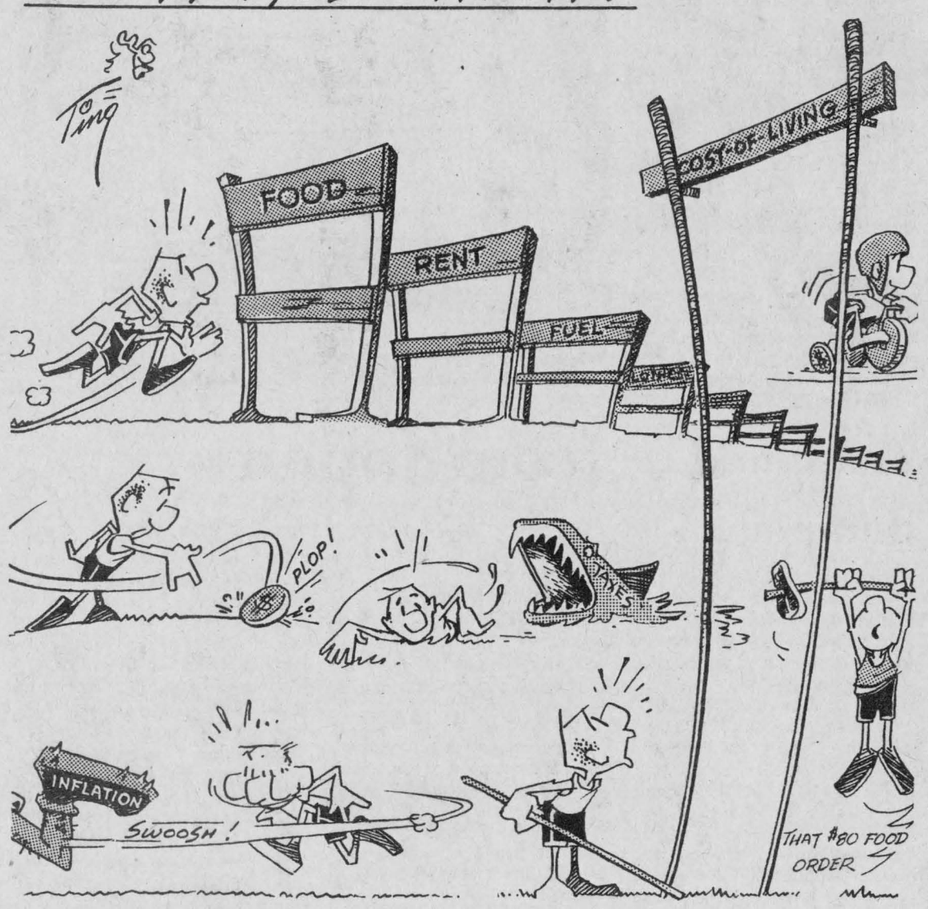

ITEMS OF AULD LANG SYNE . . .



. . . GLEANED FROM OUR FILES

TEN YEARS AGO
Thursday, August 1, 1968

A 15-year-old youth who stole a car and later wrecked it, spent the night under the damaged automobile, with a broken foot. The boy, who stole Jack Kerr's car from the Kirk Hill social, is being treated at Glengarry Memorial Hospital.—The barn of Romeo Leroux was destroyed by fire yesterday and the flames also burned the power lines for parts of Alexandria, Maxville and Apple Hill, leaving them without power for nearly four hours.—The Planning and Development Committee of Alexandria is considering an extension of Park St. to connect with Ottawa Street. This extension would run around the lake and behind the Co-Op Mill.—More than 12 briefs were presented at the hearing into the problems of the cheese industry held in the Ag. Rep's office.—Two former Bainsville residents, John and Robert Forbes died in a highway accident at their old home town's overpass.

TWENTY YEARS AGO
Thursday, July 31, 1958

Nicole Periard, 9, eldest daughter of Mr. and Mrs. Raymond Periard drowned at the park beach early this afternoon.—A former Alexandrian, Marcel Lacombe, 26, of Newcastle, Ont., was killed when he fell six stories to a Toronto street while employed with a construction company.—All their children and grandchildren were with Mr. and Mrs. Peter J. Morris, Saturday, when they celebrated their golden wedding date.—The Ontario-St. Lawrence Development Commission will purchase Charlottenburgh Park for $50,000.—George McBean, 26, of Bainsville, suffered lacerations Sunday when his car left the road east of the Brown House.—Mr. and Mrs. Henri Giroux were feted at their home, 5th Concession, Lancaster, prior to taking up residence at Green Valley. They have sold their home to John Harland.

THIRTY YEARS AGO
Friday, July 30, 1948

Nine pipe bands are expected for the revival of the Caledonian Games, at Maxville, Saturday. Special trains will bring large numbers from Toronto, Montreal and Ottawa.—Friends were shocked last Friday when Lewis Greenspon, one of our leading merchants, died of a heart seizure while at the luncheon table.—Glengarry relatives were in Detroit last week to attend the funeral of Marilyn McDermid, 16, drowned while swimming in Lake St. Clair, July 18. She was the daughter of Angus L. McDermid of Allan Park, Mich., and his wife Catherine McDonell of Bridge End.—Ignatius Lloyd MacDonald left Monday for Santiago, Chile, where he will be employed with the Chilean Rubber Co.

FORTY YEARS AGO
Friday, July 29, 1938

With but one league game still to be played, honors in the Glengarry football loop have been won by Pine Grove. Maxville is in second spot, Dunvegan and Lochiel trailing.—J. J. MacDonald took over the sale of automobile licenses and permits, Thursday last, from P. A. Charlebois.—A special service will be held in Kenyon Presbyterian Church, Dunvegan, Sunday evening, to mark the recent installation of electric light in both church and manse.—Jos. Lalonde on Saturday purchased from H. Parent of Montreal, the block of buildings on Main Street extending from the former Canadienne Nationale Bank building to Cowan's Hardware. The large building will be turned into a warehouse with living quarters upstairs.

FIFTY YEARS AGO
Friday, July 27, 1928

One of the saddest accidents which has struck this country in recent years occurred near Glen Norman, Sunday, when Alexander McDonald, 2nd Con. Lochiel, son of Mr. and Mrs. Angus A. McDonald, and Norman McDonald, 9th Con. Lancaster, son of the late Colin Archibald McDonald and Mrs. McDonald, were drowned in the River Delisle.—Alexandria bowlers are champions of the Eastern section in competition for the Governor General's Trophy, as a result of victories in the first two stages over Hawkesbury and Chesterville. The rink of R. H. Cowan and Dr. H. L. Cheney will now meet winners of the Western section of the St. Lawrence Association, to decide who will enter the Ontario finals.

SIXTY YEARS AGO
Friday, August 2, 1918

The retreat of the German Crown Prince's forces along the whole Marne front has reached a more precipitate phase. At some places the Germans have fallen back for a distance of several miles.—The river bed of the Garry has been receiving attention at the hands of the town fathers. A channel has been made down from the bridge on Main Street to a point east of Bishop Street.—Miss Hanna Chisholm, nurse-in-training, Western Hospital, Montreal, returned to the Metropolis yesterday, following a short holiday with her parents, Mr. and Mrs. Peter Chisholm.

SEVENTY YEARS AGO
Friday, July 31, 1908

The work of turning the power dam into a concrete dam with concrete slide, was completed last Saturday, with John Urquhart, acting foreman for the town, in charge of the work. The old dam was heightened two feet to ensure an adequate water supply at all times.—A wedding of consider-

(continued on page 12)

'From the old rail fence'

by Anna Margaret



Do any of my fellow humans ever sink into moments of self-assessment when they mull over the great bargain their mates acquired on their wedding day? Surely we are all entitled to such hours now and then. Times when we can climb up on our self-built pedestal and look down on our "other halves" who do not understand or appreciate the virtuous souls that we are, ever ready to inspire and sustain our poor weak-willed partners.

I was in one of those moods when I came across a 50-question "quiz" on "How well do you know your husband and how well do you know your wife?" in the last issue of The Catholic Digest. "Aha," I mused wickedly, "I'll try this one out on Paw. Now I'll learn how well he really knows the inner me, this wonderful, sweet-natured, ever-loving inspirational paragon he's lived with for more than three decades."

Since I had gotten hold of the book first I knew he hadn't had time to fox around for any of the answers. I made sure I read all the questions for my half of the test first so I'd be well prepared for his part of the contest. There are times I can just revel in my own sneakiness.

I conned him into writing down the answers to my questions. Mind you, he got considerable satisfaction from answering a great many of them with some snide remarks. One of the questions for example was "Does your wife know Harry Von Zell?" which he filled in with "If she doesn't, she wouldn't be long finding out who he is." He made several such snarky remarks to different questions which of course I endured with my usual good humor.

The old boy had me fairly well pinned to the wall with his answers. With the number: "If it came to a choice of attending a comedy, western, drama or detective movie, which of you would have to give in?", he knew right away he would be the martyr. (At least he recognizes a few of the domains where I hold the reins.)

Yep, he scored over 90 on the 50 questions, which is supposed to be a highly acceptable mark. Knew what kind of restaurants I'd pick, what kind of vacation I'd prefer, what kind of music I'd choose, etc., etc.

But there was one question I was really waiting to spring. This was the one that was going to be a real clincher, the kind that would reveal the kind of mysterious beauty with which he would associate me.

"What is my favorite flower?" I purred expectantly. I waited, smugly, while clouds of lilacs, wild roses, honeysuckle and apple blossoms floated in billows through my mind.

In my rêverie, I forgot all the times he had beheld me feeding the flock.

In my eagerness, I forgot that man sees woman where he sees her most often.

In my stupidity, I forgot that I was "asking" the question and Paw had not seen the spelling of the word "flower."

Without batting an eye, Paw's retort was right on: "Robin Hood."

There are times when a woman really knows she's married.



Perspective

by Bob Roth

Drainage meeting a disgrace

"Well, I hope you got a good story on democracy in action," fumed the ratepayer as he hurried away from the fist-fight that was supposed to be an on-site drainage meeting.

He was, of course, being sarcastic, for nothing could have been a greater perversion of the democratic process than the farce I witnessed last Wednesday just north of Glen Roy.

In response to a notice sent out by the Township of Charlottenburgh, about 30-odd people had assembled at the intersection of the sideroad and the CPR tracks at 1 p.m. They waited for the township's engineer to arrive. And waited, and waited, and waited.

About 45 minutes later a representative from the firm of R. M. Kostuch Engineering Ltd. showed up and apologized. No one had told him about the meeting, he said, and had he not been phoning the township on another matter, he would never have known about the appointment.

Charlottenburgh's Deputy Reeve Ewen MacDonald, seemed equally confused about the meeting. He had only learned about it at the last minute from Kenyon Township, some of whose residents may be affected by the drain.

In the absence of a designated chairman, Kenyon Reeve Albert Faubert appointed himself chairman. What followed was the most incredible spectacle I have ever witnessed. A shouting match developed between Faubert and one of the ratepayers, Bob Gibbs of the First of Kenyon.

A few glancing blows were exchanged before the sorry scene was broken up by others in the group. No one was seriously hurt, although Gibbs went away with a small cut on his mouth.

Needless to say, several men and their wives packed up and went home at this stage of the game, bringing the exercise in democracy to a rather untimely end.

"This is what goes on around here all the time," said one man as he hopped into his car.

I certainly hope not.

This is the first on-site drainage meeting I have attended in Charlottenburgh and I can only hope it is the exception to the rule. Under The Drainage Act, such an on-site meeting is required before work can commence. Theoretically, it allows affected landowners to become aware of the general concept before final plans are drawn up.

Most of the people were confused when they arrived. They left even more confused. Attempts to explain The Drainage Act were feeble and disjointed at best. In one incident, a man asked what he could do to oppose the scheme and was told there was nothing he could do. That simply isn't true. Under the Act, council must pass a resolution following the on-site meeting and the engineer's report, indicating it wants to proceed with the scheme. Any citizen, or group of citizens, therefore, are free to go to council and pressure to have the plan abandoned.

Should council abandon the scheme, those favoring the drain also have their rights. They can appeal to a Tribunal to have the drain built.

Had the residents been told it is extremely difficult to block a drainage project, this would have been more to the point, but to suggest they have no recourse whatsoever, is to disregard their rights under the law.

The citizen's right to appeal his assessment on the cost of a drain was also dealt with in the fuzziest manner possible.

One wonders if the municipality is really interested in informing people or if it just holds a meeting because it is required to do so by law.

While the municipality may have followed the letter of the law last Wednesday, it certainly violated its intent.

In fact, opponents of the drain could likely make a strong legal case that the on-site meeting, because of the way it was handled, did not meet the requirements of the Act.

I spoke to one couple who had travelled all the way from Montreal to participate in this fiasco. All they had received was a notice telling them to attend an on-site meeting under The Drainage Act. They had no idea what The Drainage Act said or what was being proposed. They still don't.

If these meetings are to produce anything more than an extra meeting fee for the councillors who attend, it might be an idea to send some pertinent information to affected landowners in advance. The Ministry of Agriculture and Food has an excellent pamphlet summarizing drainage law in this province. Copies of this pamphlet could have been obtained by the municipality and mailed out with the notice of the meeting.

It would also seem essential that a chairman for these meetings be named in advance, that an agenda be set up and that the rights and responsibilities of landowners be outlined in a more organized fashion.

The township also seems to have a communication problem involving the staff, the councillors and the engineer. It might be an idea to straighten that out as soon as possible.

THE GLENGARRY NEWS LIMITED

A member of the Canadian Community Newspapers' Association

CNA Audit Bureau of Circulation ABC

THE GLENGARRY NEWS LIMITED

P.O. Box 10, Alexandria, Ont.—Tel. 525-2020

EUGENE A. MACDONALD, President
EMILE HURTUBISE, General Manager and Publisher
ANNA MARGARET MacDONALD, Editor
ROBERT ROTH, Assistant Editor

SUBSCRIPTION RATES: $9.00 per year; $10.00 per year in Canada, beyond the 40-mile zone; $20.00 per year U.S.A. and Foreign—Second class mail registration No. 1302

They'll Do It Every Time





Government Spending HORROR STORIES

by Bob Roth

TALE NO. 19
CRIME DOESN'T PAY

With much in the newspapers these days about the parole of people connected with the FLQ kidnapping and murder of Pierre Laporte, this might be an appropriate time to note the case of Claude Lariviere.

Lariviere pleaded guilty to being an accessory in the 1970 kidnapping-murder incident. He was sentenced to four concurrent terms of two years, was paroled early in 1972—less than a year after pleading guilty—and in 1973 received a $10,000 Canada Council grant.

Lariviere's grant was given "to enable citizens of the St. Henry district in Montreal to write a history of their community with the help of a group of university students."

A Canada Council official said Lariviere was highly recommended by three prominent Montreal academics as being suitable for such a project.

On April 27, 1971, Lariviere had pleaded guilty to being an accessory after the fact in a murder, being an accessory after the fact in a kidnapping, giving material help to members of an illegal association under the Public Order (Temporary Measures) Act and helping members of an illegal organization to avoid arrest.

TALE NO. 20
A HELPING HAND

Public servants have been using standing travel advances as interest-free personal loans, the auditor-general reported recently.

Spot checks done in six government departments during 1975-76 showed about $250,000 in travel advances were in the hands of public servants when they should not have been.

The funds were used "almost like personal loans without interest," assistant auditor-general R. M. Dubois told the Commons public accounts committee.

The revelation prompted Conservative MP Gordon Towers to note that "this is almost bordering on fraud."

Public servants who travel a lot are given travel funds from which they can draw without going through the time-consuming process of applying for, and receiving approval for trips and expenses.

New rules required those given such funds to account for their travel within the first 10 days of each month.

Dubois said most regulations affecting travelling public servants have been "inconsistently applied or substantially ignored," despite the fact that over $200 million a year is spent on such travel.

After studying the six departments in 1975-76, the auditor-general decided to check another 19 departments and agencies.

Dubois noted that there were also many other clerical and auditing mistakes affecting travel spending. Many mistakes appeared deliberate.

TALE NO. 21
LOOKING TO THE FUTURE?

I hesitate to mention this Canada Council grant as a horror story for it may well be that the project in question could be put to invaluable use in this country as time marches on. Canada Council officials may, indeed, have been displaying keen insight when they awarded $10,950 "for developing an improved scale for measuring authoritarianism."

Bull Dog Agri System

Storage and drying bins and hoppers
Fully equipped with fans and aeration
For free estimates, contact:

HUGH BOUGIE

25-tf

Williamstown Tel. 347-3113

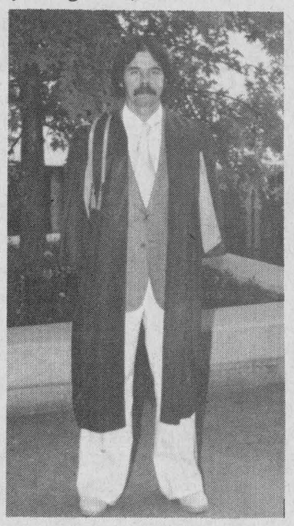

GRADUATED IN TORONTO —Robin Graham Campbell, son of Mr. and Mrs. Kenneth Campbell, Vankleek Hill, Ont., received his diploma recently in Creative Cinematography from Humber College, Toronto.

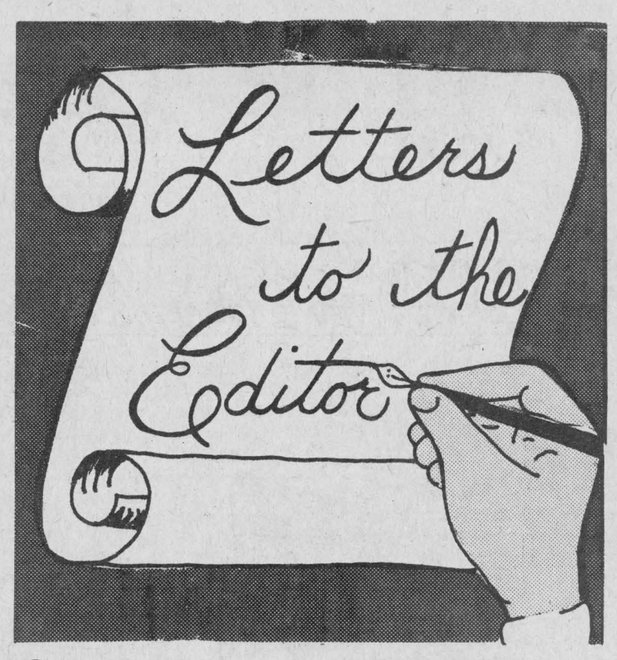

Sends greetings from Japan

Japan, July 20/78

The editor,
The Glengarry News:

Greetings from the land of Japan. Well the summer's half over, so I thought I'd give you a brief update on what's happening.

The first three weeks were training, adaptation and reorientation. We were taught some basic Japanese, heard lectures on the history of christianity in Japan, how to share the gospel to Japanese people and how to teach English conversation as a second language.

Then, for the last two weeks, I've actually been teaching English. I have eight students ranging in age from 20 to 45. I'm really enjoying teaching and the country and its people.I experienced a bit of culture shock when I first came to live with my Japanese family, but I'm getting used to the culture and finding it has a lot of positive things to offer. I hope to see you in early September. Until then.

Yours truly,
Scott Campbell,

To expand dump site

Cornwall Township has concurred with the City of Cornwall that the best answer to the need for a future garbage disposal site would be to extend the present site in the northwest corner of the city, near Cornwall Centre.

Leachate collection beds would be installed on the expanded site and connected to the city sewer.

The drainage of the liquids leached from the dumping piles into the sanitary sewers would be a substantial improvement to the present landfill site the city is operating, Township Reeve John Cleary said.

Dies in 78th year

Glengarry friends have learned with deep regret of the recent untimely passing of Mrs. William Harry Belway of Ottawa.

Mrs. Belway was admitted to Ottawa Hospital June 5 and passed peacefully away on June 15, following a brief illness.

The funeral mass was celebrated on Saturday, June 17 by her pastor at Blessed Sacrament Church, Ottawa. Burial was in the family plot in St. Finnan's Cemetery, Alexandria, where Rev. Leo MacDonell, rector of the cathedral read the graveside prayers and commital service at 11:30 a.m.

Mrs. Belway, the former Edith May McDonald, was born in Alexandria on September 24, 1900, the youngest daughter of the late "Big Alex the Grove" McDonald and his late wife Sara Small. She received her education at the local schools and later went to work in Ottawa.

In 1928 she was married to William Harry Belway who predeceased her in 1958.

Left to mourn her passing are her son Hartley of Ottawa, and her daughter Mrs. Frank Faure (Carol) of Boston and Ottawa; also seven grandchildren, Shannon, Eric and Tanya Faure; Hartley, Chris, Andrew and Leann Belway. She also leaves three sisters, Mrs. Rueben (Katie) MacLean, Mrs. Margaret Kiggins, both of Ottawa, and Mrs. Arnold (Grace) Weir of Cornwall.

She was predeceased by one sister and two brothers—Mrs. William (Ninnie) Kemp of Ottawa, Major Angus A. McDonald, and by Donald "Spike" McDonald.

Among immediate family present at graveside rites were: Mr. and Mrs. Hartley Belway and children, Mrs. Margaret Kiggins and Helen, Mr. and Mrs. Sam MacDonald (Jean MacLean), Mr. and Mrs. Alistair MacLean and family and a number of other Ottawa friends.

Mrs. Belway was a devoted wife, kind and loving mother, grandmother, a true Christian and possessed a very warm hearted affection and love for her large circle of relatives and friends who greatly mourn her passing.

LIONS 300 CLUB WINNERS

$100 Each to:
DRAW #31
150 Dr. A. Varma
226 Delissica Desjardins
102 Rene Lajoie

THE UNITED CHURCH OF CANADA
GLENGARRY EAST PASTORAL CHARGE SERVICES

Alexandria	9:30 a.m.
E. Hawkesbury	11:15 a.m.
Dalhousie Mills	11:15 a.m.
Glen Sandfield	8:00 p.m.

Rev. Jas. H. Thompson
Minister

The United Church of Canada
HISTORIC ST. ANDREW'S Williamstown
Worship 9:30 a.m.
Nursery and Kindergarten care provided
Visitors Welcome
Edwin J. McDonald B.Comm., BA, BD 23-tf

THE UNITED CHURCH OF CANADA
MAXVILLE PASTORAL CHARGE
Moose Creek Sunday School & Worship 9:30
Maxville Sunday School 10 a.m.
Maxville Worship Service 11 a.m.
Junior Congregation and Nursery 11 a.m.
Everyone Welcome
Rev. Arnold McDonald 42-tf

New concerns now?

Bainsville, Ont.
July 28, 1978.

The editor,
The Glengarry News:

The first test tube baby represents a difficult dilemma for the world and each of us personally. On one side is our natural pleasure at the ability of science to produce a child where there would have otherwise been none, giving to the Brown family a baby they could not have had unaided.

In this respect the experiment represents great hope for the thousands with minor anatomical problems who would have to remain childless. Ardent right wingers who talk of the "will of God" being circumscribed seem ridiculous.

On the other hand, something of the dark, superstitious side of each human's nature is touched by the chilling implications of the experiment.

Theoretically, the operations now carried out on cattle to breed two excellent animals and use less valuable recipient animals to carry them to term could be repeated in humans; a single couple could have a large number of children in a single year; the old Nazi idea of a perfect master race would be within reach.

Sperm banks could be established and the strong, the geniuses, the great men and women of each age might be the only ones reproduced.

Impossible? Maybe, but with overpopulation becoming the most pressing and serious problem on the earth, and the example of state legislated vasectomies in India before us, perhaps it's not so hard to believe.

Cloning, the new "in" word for the seventies, is another frightening possibility. It may be possible to produce biologically identical humans.

All of these ideas make us shudder a bit and that's probably a good thing. As long as we cling to our old fashioned, primitive superstitions, the feeling that the mysteries of life and the human are somehow better left alone; then the less likely we are to become the products of a techno-industrial robot society such as Orwell described in 1984. If these experiments do become routine, all variations on them should be rigorously controlled and watched. For man's sake.

Yours truly,
Warren Everson.

Letters policy

The News prints intact all letters to the editor of 600 words or less providing they are not libelous and carry the signatures and addresses of the writers. Names and addresses are needed to ensure that every letter is authentic. Letters of more than 600 words will also be considered but may be shortened due to space limitations.

Auld Lang Syne . . .

(continued from page 11)

able interest to Glengarrians was solemnized in St. Finnan's Cathedral, Wednesday morning, July 29, when Miss Jemima, eldest daughter of D. D. McPhee, 30-2nd Lochiel, became the bride of Peter Morris of Lochiel, son of the late John Morris.—The enterprising youths of North Lancaster have taken in hand a project to furnish the town with modern sidewalks, and are opening the campaign with a benefit dance.—Mr. and Mrs. John McKinnon (Tanner), for the past year residents of Winnipeg, arrived in town yesterday, and have taken possession of their residence on Elgin Street West.

EIGHTY YEARS AGO
Friday, July 29, 1898

We are this week in receipt of the initial copy of the Canadian Cheese and Buttermaker, published at Williamstown and Kingston, by Geo. F. Brown & Co.—The shortage in the binder twine stock this harvest is hitting the farmers heavily. Twine they 7½c per pound, is bringing this year, 14 to 17 cents.—The Bell Telephone Co. has completed the phone Co. has completed the building of the line from Ottawa to Montreal along the CAR. The Maxville office was connected with the metallic circuit on Tuesday.



HOLLY HILL RIDING SHOP

Top quality English saddles, reasonably priced
Show bridles, shirts, breeches and boots
Summer sheets, coolers and scrim sheets
halters, shipping boots, bandages and grooming aids
Summer sale on winter blankets and riding jackets

Come and see our little shop
Situated on the South Branch Road
at the stable
TEL. 931-1203 31-1c

NOTICE

Bruno Lalonde has sold his taxi business to J.P. Esso Centre under the new name of

Glengarry Taxi

information on weekly rates and service call Rejean Bourgon

525-2662

24 hour efficient and courteous service will continue 29-4c



8' Blade Bulldozing



Backhoe

LOCHIEL CONTRACTOR AND LANDSCAPING

Sand
Fill
Line Way Top Soil
Gravel
Top Soil Prepared
Licensed to install Septic Tanks

A. M. IMBEAULT RR1 Alexandria, Ont.
525-3837
★ Free Estimates ★ 16-tf



Front-end Loader



Trucking



BOURBON HILL
(100 PROOF MUSIC)
at the
VANKLEEK HILL FAIR
Saturday, August 12th
Show at 7:30 p.m. — Dance at 9:30 p.m. 31-2c



Gordon Johnson

WATCH FOR THIS MAN
AT THE
GLENGARRY HIGHLAND GAMES
GORDON JOHNSON
Your federal Progressive Conservative candidate

Be sure to say hello!

Glen Robertson

On her recent birthday anniversary, Edith Morrison was quest of honor at Mr. and Mrs. Donald Smith's for supper. Grace Stewart and Ruth Seguin also celebrated with them.

Mr. and Mrs Claude Lacroix and a grandson, John Douglas Smith, all from Thetford Mines, Quebec, visited Mr. and Mrs. Donald Smith recently over the weekend.

LACOMBES HAD BIG TRIP

Mr. and Mrs. John Lacombe, Dorval, Quebec are home from a 7,000 mile motor trip to the west.

They spent a week in Banff, Alta., with their daughter, Kathryn who entertained them at a champagne dinner in the Fairview Dining Room of Chateau Lake Louise on June 27, the occasion of their 25th wedding anniversary.

At Vancover they spent 10 days with Dorothy and Herb Wheeler, their sons, Michael and Bruce Wheeler and his wife Debbie of Calgary, and their daughter Janice Biddiscombe and children Kimberly and Erin from Churchhill Falls, Nfld.

They visited Stanley Park, The Grand Canyon, Yellowstone National Park in Wyoming and Mount Rushmore in South Dakota.

Kathryn, who returned home with her parents will be entering St. Lawrence College School of Nursing in September at the Brockville Campus.

Barry and Gail Lacombe and sons, Courteney and Tyler, of Blackburn Hamlet, Ont., called on their uncle, Paul Lacombe, last Saturday.

Police phones not manned after 12

A Lancaster resident wakes in the middle of the night, and hears noises from downstairs. Fearing a burglar, he phones his local police—the Lancaster OPP and gets no answer.

A nervous mother is waiting up for her teenage son, who is out with his pals. She gets a call from a neighbor, who tells her there has been an accident on the 401. She calls the Lancaster OPP to be sure her child is not involved, and gets no answer. According to her phone book, she can call an emergency number, but this is not an emergency. What should she do?

A phone call from some irate News readers suggested these and other scenarios to us. Apparently similar situations had happened to them recently, and they wanted to know why the only number listed in their book under Lancaster did not answer or leave a recorded message.

According to the Lancaster OPP, after midnight their phone is no longer manned. However, the Long Sault headquarters is manned for both information and emergency calls. Apparently due to an oversight, this information is not marked in the Lancaster section of the phone book, though it is clearly laid out in the Alexandria section.

Each phone book has a list of emergency numbers printed on the inside cover. The police emergency number is Zenith 50,000, and a resident reporting an emergency should dial the operator and ask for the police "emergency".

Upper Canada Village has new displays this year

A unique eighteenth century press and child's play theatre highlight two new displays open this year in Crysler Hall at Upper Canada Village, operated by the St. Lawrence Parks Commission.

The main floor gallery houses a 'common' wooden press, brought to Upper Canada by the first government printer, Louis Roy, in 1792. The press was manufactured in London for the proprietor of the Quebec Gazette and was used there for twenty-five years before being shipped to Upper Canada.

It was through the pages of the Upper Canada Gazette printed on this press that Lt. Col. J. G. Simcoe, the first Lieutenant Governor of Upper Canada, proclaimed provincial laws and acquainted the people with his government.

Roy remained the official printer for only two years but for the next forty a succession of King's printers used this equipment.

Copies of some early printing are on display along with equipment used in the setting of type and illustrations of the printing process.

A two-part display on the basement level depicts the lifestyles of nineteenth century children. Part of the exhibit is a collection of children's playthings —a rocking horse, china tea set and theatre complete with paper characters.

Farm children usually had little time for play as they were kept busy with chores around home. The order portion of the display illustrates the many tasks that were assigned to these children of all ages. It includes a miniature cook stove, carding combs and an apple peeler.

Hand-worked alphabet samplers became a popular method of teaching children their letters. A collection made by girls, as young as ten, and an assortment of schoolbooks and games completes this exhibition of Upper Canadian life.

Dies in 64th year

An Alexandria resident for more than 20 years, Douglas Gebbie died at Hotel Dieu, Cornwall, on Wednesday, July 26. He had been in failing health for some months.

A native of Howick, Que., he was born on December 29, 1914. An employee of Carnation Instant Products in Alexandria, he was popular with his fellow workers and his pleasant personality earned him a host of friends.

He leaves to mourn his loss, his wife, the former Helen Vail; a son, Bill, of Alexandria and one daughter, Gail, Mrs. William Terry of Laggan. There are four grandchildren, Randy and Jeffrey Gebbie and Jennifer and Tommy Terry.

He also leaves one sister, Gladys, Mrs. Lawrence Frizzle of Brome, Que..

The funeral was held on Saturday July 29, at the Church on the Hill where Rev. Jim Thompson conducted the service. Miss Helen Upton was organist with a full choir.

Burial was in the United Church Cemetery. Pallbearers were: Stuart Upton, John Wood, George Soles, Larry Frizzle, Campbell MacDonald and Arthur Duggan.

D.A. Morrison dies in B.C.

Daniel A. Morrison, age 81 years, of 1752 Salisbury Avenue, Port Coquitlam, BC, formerly of Thunder Bay, Ont., passed away Monday, July 17 in hospital.

He was born at Kirk Hill, the son of the late John Morrison and Margaret MacMillan. The family moved to Western Canada when he was a small child and he worked as a carpenter in Port Arthur (Thunder Bay) prior to moving to Port Coquitlam after retirement.

He is survived by his wife, Evelyne, two sons, Gerald of North Vancouver and Donald of Port Coquitlam; one daughter, Arlene, Mrs. Peter Brodie, North Vancouver; eight grandchildren, two great grandchildren; one brother, Angus of Saskatoon; two sisters, Mrs. Lottie Fleury, of Saskatoon and Mrs. Florence Reoch, of Regina.

The funeral was held Thursday, July 20 to Trinity United Church, Port Coquitlam, where the funeral service was conducted by Rev. Donald B. Jackson.

Interment was in Port Coquitlam Cemetery.

Jimmy Sauve died on Sunday

One of Glengarry's best known violinists, Jimmie Sauve of Green Valley, died on Sunday, July 30. In failing health for some months, he had entered the Maryvale Nursing Home in Lancaster one week previously.

He was born on December 8, 1902 at Lot 34, in the Seventh of Lancaster, the son of the late Henry Sauve and his wife, Susan Cole. He had farmed there the major part of his lifetime until an injury forced him to curtail his activities. He was fond of company and his violin music contributed to the enjoyment of many a house party in the area, as well as local concerts where he played with the massed violinists.

The funeral was held in St. Raphael's Church on Tuesday, August 1, with Father Gary Ostler offering the mass. Servers were Kennedy and Brendon MacDonald, Neil MacDonell, Norman Levac and Roddie MacKenzie. Readings were by Betty MacDonald and Judy Allinott. Fifteen fellow parishioners formed a choir under Mrs. Theresa MacDonald while Mrs. Willa MacDonald played the organ accompaniment.

Burial was in the parish cemetery. Pallbearers were: Mervyn MacDonald, Rene Seguin, Rene Menard, Archie O'Connor, Donald Vincent McDonald and Cormic Macdonell.

Hawkesbury Transmission Service
214 MAIN ST. EAST HAWKESBURY, ONT.
ATTENTION: For your one-day transmission service, a courtesy car can be provided—1-613-632-8561
Good price on reconditioned transmission [with trade-in]
Work Guaranteed
-tf

Natural Foods
peanut butter, yogurt, fruit juices, vitamin supplements, fresh bread, cosmetics, herbal teas, grains and nuts, at the 29-tf
The Strawberry Bookshop
110 Pitt St. Cornwall Tel. 932-4751

NOTICE
RVA SIGN WORKS
525-1072 Alexandria
Welding-Machine Shop
Steel Supplies 420 Main St. N.
WILL BE CLOSED
From AUG.4 NOON Until AUG. 8, 8:00 a.m.
31-1c

NIELSEN'S LANDSCAPING
GLEN ROBERTSON Rd., Tel. 525-3209
Annuals Houseplants
Vegetable Plants
Trees and Shrubs, etc. 20-tf
Free Delivery in Alexandria

BARN ART SHOW
7 Montreal Artists
Paintings, Lithographs, Etchings, Photographs, Drawings and Sculptures
SAT. AND SUN.
AUGUST 5 AND 6
2:00 p.m. to 8:00 p.m.
Ste. Anne de Prescott and follow signs
31-1c

BOB'S COMMERCIAL HOTEL
DALHOUSIE
ENTERTAINMENT
Saturday, Aug. 5
MALCOLM DEWAR
and
VIOLA McCuaig
Sunday, Aug. 6
THE COBBLERS
and
MALCOLM DEWAR
and
VIOLA McCuaig
from 8:00 p.m. to Midnight

GO SLOW PROTECT OUR CHILDREN!
GLEN SANDFIELD
Mrs. Lorna Chapman
874-2408

Sincere sympathy to the family and relatives of the late Melvin Nixon and to Stanley Nixon, in the recent tragic passing of his brother.

Haley and Cherry MacLachlan have returned to Manotick after spending two weeks with Mr. and Mrs. Ron MacLachlan.

Tracy and Cindy Ames of Lorraine, Que., are spending the month with Mrs. Betty Brown and family. Sunday visitors with the Browns were Barbara and Mike Park, Jennifer and David of Montreal.

Recent visitors to the Lloyd MacLennan's were Gwen and Arnest Vanek of Ottawa.

Peggy Weinberg and Chickie Roberts have both returned to Montreal after a week's vacation here with their parents, Mr. and Mrs. Charles Chapman. Sunday, visitors with the Chapmans were Lorna and Pierre Pinsonneault of St. Blaise, Janet Haas, Nancy Chapman and Gordon Wells, all of Montreal.

Eleanor Murphy of Iroquois spent four days here recently with Mr. and Mrs. Clifford Bickerstaff and family.

Get-well wishes go out to Mrs. Stanley Nixon who is in hospital in Ottawa and to Mrs. Lionel Brunet who is in hospital in Cornwall. Both are expected home soon. All your friends wish you a speedy recovery!

Badger
FARM MATERIALS HANDLING EQUIPMENT
We Sell
Stable Cleaners Silo Unloaders
Feeding Bunks Stable Equipment
Manure Tanks Agitation Pumps
Forage Blowers
2 and 3 Row Forage Harvesters
Forage Boxes 14 ft. — 16 ft.
Running Gear 8 - 10 tons
Special on Mineral Feeders, 9 foot cut Hay Binds
Call Your Badger Dealer
Hugh Bougie
Williamstown 25-tf Tel. 347-3113

case Industrial and Agricultural
MARLEAU GARAGE
SALES & SERVICE 32-tf
St. Bernardin, Ont. Tel. 678-2033

Williamstown - Char-Lan
REUNION
Dinner Ticket Deadline Is Passed
You May Still Visit The Re-union
Wed., Aug. 9th, (exclusive of dinner) for a fee of 2.50 at the door
30-2c

CUSTOMER SATISFACTION is
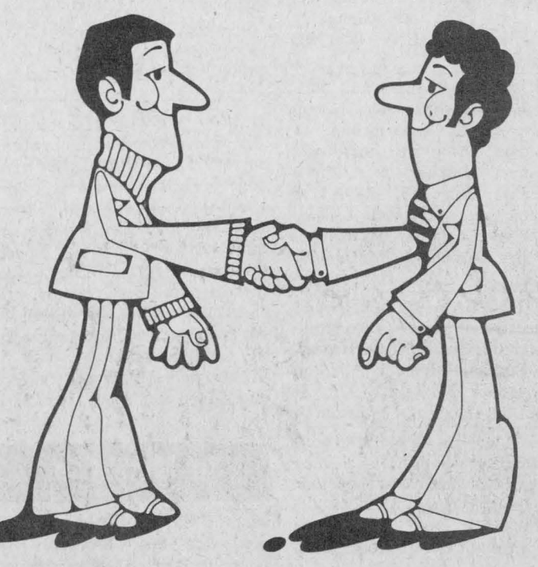
OUR BUSINESS
- 8 Service Bays
- Factory Trained G.M. Technicians
- Latest In Electronic Analyzing Equipment

EXPERT AIR CONDITIONING REPAIRS
WE GUARANTEE SATISFACTION
GLENGARRY MOTOR SALES
Service Department
Hwy. 34 South Alexandria Tel. [illegible]

CLASSIFIED ADS

• SWAP • HIRE • BUY • SELL • RENT •

Coming Events

DANCE sponsored by United Counties Road Dept. Employees, Finch Community Centre, Sat., Sept. 16, 1978. Music by Art Jamieson. Proceeds to Multiple Sclerosis. (MS). 29-9p

WOMEN interested in breast feeding are welcome to attend La Leche League, on Wednesday, August 9 at 8 p.m. at the home of France Desjardins, Martintown. For information, Tel. 874-2758. 31-1p

SEVEN Montreal artists will give an exhibition of their work including lithographs, paintings, photographs, sculptures, etchings and drawings, on 5th, and 6th of August. The Barn Art Show will be held 2 miles from Ste. Anne de Prescott. Follow the signs. Everyone is welcome. 31-1p

THE annual Memorial Service of St. Columba Presbyterian Church Kirk Hill, will be held on August 13th, at 11 a.m. The Rev. W. S. Sutherland will be the guest speaker. 31-2p

GLENGARRY Federation of Agriculture Annual Dance featuring Art Jamieson of Renfrew and his Orchestra. Western and Old-Time Country Music, Friday, August 25th at the Bonnie Glen, Highway 43, Alexandria. Everyone welcome. 31-3c

ANNUAL meeting of the Alexandria Flying Club will be held Thursday, Aug. 3 at the clubhouse. 31-1p

THERE will be a display of antique cars and small gas motors at the Glengarry Museum, Dunvegan, Sunday, Aug. 6, 1:30-5:30 p.m. 31-1c

VARIETY concert and draw to be held in McCrimmon Hall on August 17 at 8 p.m., sponsored by McCrimmon Women's Institute. Admission, adults $1, children 50c. 31-2p

MIXED stag party in honor of Mary Lynne Sherren, daughter of Mrs. Marian Sherren, and Marc Sauve, son of Mr. and Mrs. Raymond Sauve, Saturday, Aug. 5, 1978, at Paul's Hotel, Dalhousie. Admission $1.50 at door. 30-2p

GLENGARRY SPORTS PALACE

BINGO EVERY THURSDAY

We are open for bookings. Good dates still available. Tel. 525-3600

Saturday, August 12 and August 19 are still available for bookings.

Green Valley Pavilion

Centennial Dining Lounge will be open Monday to Thursday inclusive, to groups with reservations only. Open Friday and Saturday till 1 a.m.

SATURDAY, AUGUST 5
Mr. and Mrs. Raymond Lavigne and Mr. and Mrs. Ernest Lefebvre, cordially invite friends and relatives to a wedding reception in honor of Mr. and Mrs. Jean Paul Lavigne (nee Helene Lefebvre). Our Town Orchestra.

SATURDAY, AUGUST 5
CENTENNIAL ROOM
Private Wedding Reception

FRIDAY, AUGUST 11
BLUE ROOM
You are cordially invited to a mixed party in honor of Diane Quenneville, daughter of Rene and Irene Quenneville, and Michel (Tit-Feve) Lefebvre, son of the late Mr. and Mrs. Georges Lefebvre. Our Town Orchestra.

SATURDAY, AUGUST 12
Mr. and Mrs. Henri Viau and Mr. and Mrs. Gerard Marion cordially invite friends and relatives to a wedding reception in honor of Mr. and Mrs. Gerry Marion (nee Rejeanne Viau). Our Town Orchestra. Lunch included.

FRIDAY, AUGUST 18
Mrs. Hugh Bowen and Mr. and Mrs. Felix Sauvé cordially invite friends and relatives to a wedding reception in honor of Mr. and Mrs. Rich Bowen (nee Diane Sauve). Our Town Orchestra.

SATURDAY, AUGUST 19
The family of Mr. and Mrs. Andrew (June) Baker cordially invite relatives and friends to a 25th wedding anniversary reception. Lunch. Jug of Punch Orchestra.

Students wanted for part-time help.

Coming Events

A reception and dance will be held in honor of James and Winnifred Scott of Fournier, Ont., on the occasion of their fiftieth wedding anniversary on August 4, 1978, at Caledonia Municipal Hall, St. Bernardin, Ont., from 8 p.m.-1 a.m. The family extends an invitation for everyone to attend and help celebrate this special occasion. 30-4c

WILLIAMSTOWN Char-Lan Reunion dance at Williamstown Arena, 8 p.m., Wednesday, Aug. 9. Music by The Clansmen, $5 per person at the door. 30-2c

FLEA MARKET
and
AUCTION
Every Sunday
Navan, Ont.
Tel. 835-2747
or 31-2c 835-2074

Bonnie Glen

For reservations
Tel: 525-3078 or 525-2646

SATURDAY, AUGUST 5
Mr. and Mrs. Rene Lalonde of Apple Hill and Mr. and Mrs. Oscar Beausoleil of Moose Creek, cordially invite everyone to the wedding reception in honor of Mr. and Mrs. Pierre Beausoleil, (Louise Lalonde). The Lancers.

TUESDAY, August 8, the children of Mr. and Mrs. John Naughton McCrimmon cordially invite everyone to the 25th anniversary of their parents. The Clansmen orchestra. Lunch.

SATURDAY, AUGUST 12
The children of Mr. and Mrs. Donat Larocque of St. Eugene, cordially invite everyone to the 40th anniversary of their parents. Riviera Orchestra. Lunch.

FRIDAY, AUGUST 18
Grant Cameron Appreciation Night. The Clansmen Orchestra. Dance 9:30 p.m. Dance for Milk Producers Region I.

Births

McKINNON—Charles and Sandy (Murree) are proud to announce the birth of their son, Matthew, on Friday, June 30, 1978, at Hotel Dieu, Cornwall. A brother for Melissa.

DUVAL—Noel and Claudette (nee Villeneuve) are proud to announce the arrival of their daughter, Nancy, on Wednesday, July 26, 1978, at Glengarry Memorial Hospital. A sister for Donald.

McDONALD—Raphael and Janice (nee Guseb) of Drayton Valley, Alta., are proud to announce the birth of their daughter, Heather Jean, born Saturday, July 15, 1978, at Drayton Valley Hospital. A sister for Jeffrey. Grandparents are Mr. and Mrs. Archie J. McDonald, Glen Roy.

MacGILLIVRAY—Campbell and Elizabeth (nee Munroe) are proud to announce the birth of their son, Dean Campbell, 6 lbs. 6½ oz., on Wednesday, July 19, 1978, at Hotel Dieu Hospital, Cornwall.

BRAY—Jacalyn (nee Van Loon) and Denis are proud to announce with pride the arrival of their son, John David Duncan, 8 lbs. ½ oz., on Thursday, July 20, 1978, at 2:54 a.m. at Hotel Dieu, Cornwall.

FRASER—David and Ruth Fraser are proud to announce the birth of their son on Friday, July 7, 1978, Andrew David, weighing 9 lbs. 5 oz. A most welcome little brother for Cathy, Jennifer and Margaret.

Deaths

PRICE, Leila—In Chateauguay, Quebec, on July 31, 1978, Leila Ellen Terry, beloved wife of the late Charles A. Price, mother of Jean (Mrs. J. Crocker), Lorna (Mrs. L. Stackhouse), Terry (Mrs. J. Asselin). Funeral from D. A. Collins Chapel, 5610 Sherbrooke Street West, Montreal, on Thursday at 2 p.m. to Mount Royal cemetery. 31-1c

Cards of thanks

LACROIX—I would like to thank all friends and relatives for their visits and gifts, while I was a patient in Glengarry Memorial Hospital. Special thanks to Dr. Varma, nurses and staff.
—Normand Lacroix,
Glen Robertson. 31-1p

Cards of thanks

GEBBIE—The family of the late Doug Gebbie wish to extend their heartfelt thanks and appreciation to their relatives, friends and neighbors for floral tributes, cards, donations to the Heart Fund, food and other acts of kindness. A special thanks to Rev. James Thompson, organist, choir of The Church on the Hill, and to Duncan Morris Funeral Home; also, the excellent care tendered him by the staff in the Cardiac Unit of Hotel Dieu. These acts of kindness shown at the loss of a beloved husband and father will always be remembered.
—Helen, Billy and Gail. 31-1p

VIAU—Our sincere thanks to relatives and friends for mass cards, floral tributes, messages of sympathy, gifts of food, donations to Cancer Society, attendance at the funeral home and funeral at the time of the death of the late Eldege Viau. Very special thanks to Dr. Claude Nadeau, Dr. McLean, Dr. Varma, Dr. Cheung and to all the nursing staff, emergency staff, orderlies and voluntary workers of Glengarry Memorial Hospital for the excellent care received during his lengthy illness, and to all who visited him during his illness. Thanks also to Rev. Gerald Poirier, Rev. Gilles Deslauriers, Rev. Gary Ostler, Rev. Lionel Joyal, Mrs. Diane Poirier, organist and vocalist and to the staff of Duncan Morris Funeral Home. Your kindnesses were all very much appreciated and will always be remembered.
—Rita S. Viau and family,
Green Valley. 31-1p

MacDONELL—We wish to express our heartfelt thanks to our neighbors, friends and relatives for their many acts of kindness and help extended to us at the time of the death of Janet A. MacDonell. For floral arrangements, mass offerings, letters and cards of sympathy. Thanks to the clergy, Mrs. C. McDonald, the choir, Mr. and Mrs. Duncan Morris and all who attended her wake and funeral.
—MacGillis family,
Lochiel. 31-1p

MacPHERSON — Our sincere thanks to our children for the lovely anniversary dinner, also to relatives and friends for their gifts, cards and good wishes on the occasion of our 25th wedding anniversary.
—Lynus and Margaret MacPherson. 31-1p

MacPHERSON — My heartfelt thanks to God for the many prayers and kindnesses of family, neighbors and friends while I was a patient in Cornwall General Hospital. Special thanks to Rev. A. Warneke, Doctors Randlett, Baitz and Deepan and nurses and attendants in the Intensive Care Unit. May God richly bless each one.
—Gralton Macpherson,
Maxville. 31-1p

NIXON—We wish to thank those who remembered us in our recent sorrow. Sincere thanks for cards sent, charity donations, floral tributes, food sent to the home, visits at the funeral home and other acts of kindness. Special thanks to Mora and Eileen, Rev. Martin and Rev. Hylton, the church choir, Mr. Davidson and the pallbearers. These kindnesses will not be forgotten.
—Merilyn and Donna, Mrs. Florence Nixon and family. 31-1p

In Memoriam

MacCRIMMON—In loving memory of a dear brother, D.A. (Donald Archie) MacCrimmon, who died accidentally in Glengarry Memorial Hospital one year ago, Aug. 7, 1977.
His sudden death surprised and saddened relatives and friends. Loved and remembered day by day. Had you received special care, you should have lived for a few more years. You did not want to die and were taken without warning. We miss your smile and voice, and all the things you did with grace and the happiness you did impart. So many things have happened to share with you. Had you been left to stay, many surprises and trips to your home were planned. But death has left a loneliness, the world can never fill.
—Sadly missed and always remembered, Jessie MacCrimmon. 31-1p

LEVAC—In loving memory of a dear mother, Flora Levac, who passed away July 21, 1977.
And while she lies in peaceful sleep,
Her memory we shall always keep.
—Always remembered by daughter, Simone Levac Theoret. 31-1p

In Memoriam

PIDGEON—In sad but loving memory of a dear son, brother and uncle, William Pidgeon, who passed away August 1st, 1960.
We shared so many happy times
We shared some sad ones too.
But the saddest day of all dear Willie,
Was the day that we lost you.
It broke our hearts to lose you
But you did not go alone
For part of us went with you,
The day God called you home.
The things we feel so deeply
Are the hardest things to say,
But we, your family, loved you,
In a very special way.
—Forever remembered by mother Mary Pidgeon, sisters, brothers, nieces and nephews. 31-1p

For sale

USED office desk, chairs and filing cabinets. Tel. 525-1323. 31-1c

SWIMMING pools, leading swimming pool manufacturer must dispose of brand new 1978 models. Fully warranted, complete with pump, motor, filter, fencing, walk-around and deck. Suggested retail price $2,350. Available at pre-season special of $1,322. Call now for early installation. Long term financing available. Call toll-free anytime 1-800-268-1944. 9-tf

SWIMMING pools to rent. Will lease and install for homeowners, family size aluminum swimming pools with patio. Choice of styles, meeting all fencing regulations on a one, two, or three-year rental basis with option to own. Try before you buy! Call toll-free anytime 1-800-268-1944. 9-tf

ANTIQUE wagon wheels and complete wagons; cast iron sugar pots and other farm articles. Tel. 527-2867. 30-3p

23 cu. ft. freezer for sale. Tel. 525-3971 evenings. 30-2p

ELECTRIC store sign with time switch. Also wooden racks with dust-proof shelves for dresses, pant suits, etc. Tel. 347-2743. 30-2p

LARGE garage for storage to rent, also 30 yds. of cushion floor for sale. Apply at 130 Dominion St. S., or Tel. 525-2613. 30-2p

PLYWOOD, new 4'x8', 3'/8' at $7.25; 5/8" tongue and groove at $11.99; ¾" at $14.75; Black Joe (ten-test) $3.40; asphalt shingles, $5.33 per package. Tel. (613) 764-2876. 30-tf

NEW crop honey and comb honey. Ross Fraser, RR1, Dunvegan, Tel. 524-5412. 30-2p

2 propane gas chicken brooders, like new and one grain auger. Tel. 527-5473. 30-2p

FRIDGE and stove. Tel. Denis Quesnel, 525-3303. 30-2p

TENT trailers to rent by the week. Make reservation. Robert's Rentall. Tel. 525-2807. 19-tf

FIBERGLASS canoe, excellent condition, new $250, asking $165. Tel. 525-2406. 31-2p

50-foot double original threshing machine belt, perfect condition; also GSW 12-gallon, 115 volts, 1,500 watts, 1-year-old hot water tank. Tel. 874-2568. 31-2p

1975 Travel Trailer, 16', fully equipped, with canopy, very light, ordinary hitch only, $2,200. Tel. after 6 p.m., 525-3807. 31-2p

ALL kinds of material, velvet bedspreads, drapes, knitted and crocheted table cloths and doilies. 100 St. James St., Alexandria. Tel. 525-3445. 31-3p

2 heating water bowls. Tel. 525-3079. 31-3p

1976 Bellevue tent trailer, A-1 condition, fully equipped, $2,450. Tel. after 5:30 p.m., 525-1944. 31-2p

PROPANE gas stove, very clean and in good condition. Tel. 525-1194. 31-1p

BOAT for sale, 22-ft. cabin cruiser in good condition, sleeps six, toilet facilities, completely checked and ready to go. Will accept trade-ins—small boat and motor, snowmobile, motorcycles, mobile trailer or what have you? See Norman Laperle, 4 Main St., Apt. 2, or Tel. 525-3614. 31-1p

INTERNATIONAL 10 h.p. lawn tractor with mower and snowblower. Perfect condition. $1,000. Tel. 455-6207. Dorion. 31-1p

CONVERTIBLE top for Blazer or Jimmy. Tel. 525-2569. 31-2p

ALUMINUM door almost new, 6½' by 37" wide; also Collie dog to give away to a good home. Tel. 525-2012. 31-1p

WINCHESTER Cooey, model 66, 22 semi-automatic, $50. Tel. 525-3699. 31-1p

USED automatic washer, used color TV trade-ins, used dishwashers. Clement Furniture. 8-tf

L&M Guns
We buy, sell and trade
(We service what we sell)
Hwy. 138. one mile
south of St. Andrews
(613)932-5583

For sale

CEDAR log building about 20'x30', also frame building 20'x30', priced to sell quickly; also Beatty stanchions and steel frame to accommodate 25 head of cattle. Apply to 525-1335, Alexandria. 31-1p

2 saddles for sale, one pony and one horse. Tel. 874-2421. 31-1p

ADMIRAL 30" harvest gold stove with oven, in excellent condition. Priced to sell. Tel. 525-3419. 31-1c

LUMBER, new, dressed, white pine, in various thicknesses and widths; knotty pine boards for wall panelling, etc. Tel. 525-3040. 17-tf

Motor Vehicles

1977 Chevy van, automatic, power steering, power brakes, only 28,000 miles, in good condition. Tel. between 6 and 7 p.m., 525-3569. 30-3p

1974 Fiat, in good condition. Tel. 347-2615 between 5-6 p.m. 30-2p

1971 Chev Impala, power brakes, power steering, all new tires, as is, "cheap." Tel. 347-2638. 30-2p

1974 Pontiac LeMans, sedan, 350 V-8 automatic, power steering, AM/FM 8-track stereo, $1,575. Tel. 347-3391. 31-1p

1966 Chrysler Windsor, 50,000 miles, 4 good tires, new brakes, as is. Tel. 527-2046. 31-2p

1977 Ski-doo Elan, 250 twin, used only 2 months, A-1 shape, $795. Shepherd Motors. Tel. 525-1402. 31-1c

WE still have a few new 1978 Ski-doos available at greatly reduced prices, e.g. Olympic 340, was $1,695, special $1,395. Shepherd Motors, Tel. 525-1402. 31-1c

1975 Chev truck, 6-cyl., with cap, safety check, low mileage. Tel. 525-1231. 31-3p

1969 Chev with license, has new paint job, $200. Tel. 347-3694. 31-1p

1973 Toyota Corona Deluxe, 2-door h.t., radial tires, 18 RC engine, auto. transmission. Tel. 525-1390 after 5 p.m. 31-1p

MOTORCYCLE Kawasaki, 250 c.c. Tel. 874-2732. 31-1p

1973 Oldsmobile Delta Royal. Tel. 525-2796. 31-2p

OLD GMC 4-ton dump truck, new motor, as is, $1,500. Used 3-furrow plow, $200. 2 chesterfields, one chair, $100. 1 Quarter-horse mare, 9 years old, with Western saddle and bridle, $600. Tel. 525-3881. 31-1p

1967 GM 1½-ton, 8-cylinder truck with box, completely rebuilt engine. Tel. 525-1396 or 525-1071. 30-2p

1978 2-door Toyota Corola Canadian and an aluminum canoe. Tel. 525-1801. 30-2p

1968 Ford Galaxie, as is, new paint, asking $300. Tel. 525-1306 daytime, 525-2701 evenings. 30-2p

Farm Produce

STRAW for sale. Orders taken now for wheat or barley straw, 50c per bale, stooked on the field. All sprayed for weeds. Order early, George Crites, Maxville. Tel. 527-5393. 20-tf

GROUND corn, barley and oats mixed, $5.75 per cwt. Bring your own bags. Feed room open from 8:30 a.m. to 5:30 p.m., weekdays only Monday to Saturday please. George Crites, Tel. 527-5393. 30-tf

HALF or whole pork, 89c a lb., including cutting and wrapping. Denis Bourdeau Meat Shop. Tel. 347-2288. 12-tf

WILL split 70 acres of standing hay in Green Valley. Barn space available. Tel. 1-514-269-2807, Riv. Beaudette. 30-2p

BALED hay for sale, in barn, 75c each, 1st of Kenyon. Tel. 525-3606. 31-1p

HAY and straw for sale, 1,500 bales threshed hay, 2,000 bales oat straw, 50c a bale. Hugh Fisher, Maxville, Tel. 527-2055. 31-2p

HAY, approx. 16 acres second cut alfalfa, Lochiel area. Tel. 525-3040. 31-1p

STOVE wood for sale, maple and elm. Also 300 2x4's, 14' and 16' long. Tel. 525-1371. 31-1p

Gerbig's
FARM MARKET
Daily Farm Fresh
Fruits and
Vegetables
Try our Homemade donuts fresh daily from our own bakery
347-2707
Open 7 days a week from 8 a.m. to 9 p.m.
Pick your own raspberries
Call for picking days
Location: 4 miles east of Lancaster on old Hwy. #2
30-1c

Farm Produce

32 acres standing barley and oats, 10 acres of standing corn. Maurice Legault, Tel. 874-2794. 31-2p

22 acres of standing grain, Trent barley and Garry oats. Seeding date May 20th. Bev. Barton, Tel. 525-1830. 31-2p

BARLEY straw on the field, sprayed for weeds. RR1, Bainsville, Tel. 347-2718. 31-3p

24 acres of rye straw swathed in the field. Williamstown, Tel. 347-3505 or 347-3410. 31-2p

JEAUROND'S GARDENS
Daily Fresh Vegetables
FOR SALE
Corn, Cucumbers, Beans
Tomatoes and Potatoes
Apply at the Garden
Glen Robertson Road
Tel: 525-3385
OPEN ON SUNDAYS
Evariste Jeaurond, Prop.
R.R 2, Alexandria 31-2p

WHITE PINE
LUMBER
ROUGH: For farm and general building, repairs, etc.
DRESSED: Pine boards for shelving, cupboards, wall panelling, etc.
Tel. 525-3040 16-tf

MARLIN ORCHARDS
APPLES
New crop now selling
FRIDAY, JULY 28
Stand Open Daily
10 a.m.-8 p.m.



Marlin Orchard and Garden Centre
Highway #2, West of Summerstown Road
Tel. 931-1213

Real Estate

Notice re Classified Ads!

All Classified Ads
CASH BASIS ONLY
NO TELEPHONE ORDERS PLEASE

All forms of classified advertising—Deaths, For Sale, Cards of Thanks, In Memoriams, Coming Events, etc., are on a CASH BASIS ONLY and are charged at the rate of 8 cents per word, minimum $1.75 first insertion. A 50c reduction will be allowed on a repeat insertion.

Classified display, $2.00 per column inch.

Classified ads will be accepted till 12 noon, Tuesday.

Farm Produce

STANDING hay ready in August. Also baled hay for sale or exchange for beef or pigs. North Lancaster area. Tel. 347-2212. 28-4p

LUMBER, new, rough, dry pine, in 1"x6" and wider, also 2"x4" and wider. Tel. 525-3040. 17-tf

GROUND oats, barley and cob corn for sale. Delivered. Please Tel. G. Wells, 933-1163. 28-8p

11 acres of standing corn. Tel. 347-3235. 31-2p

PUREBRED Landrace and purebred Yorkshire boars for sale. ROP tested, 5-6 months old. Denis Bourdeau, Bainsville, Ont. Tel. 347-2288. 18-tf

FRESH
HONEY
NOW AVAILABLE
Ann
and
Don MacPhee
Glen Robertson Rd.
At the bridge
525-1763

Real Estate

Farm Produce

FEED barley, bagged, certified, Fredrick winter wheat, $5 per bus. Tel. 931-2939. 30-2p

FRESH HONEY
Now Available at
GIBBS APIARIES
4 miles east of Dalkeith
70c a pound
Tel: 874-2973 30-3p

Livestock

REGISTERED Holstein bull, 15 mos., sire Dutch-Croft Fury Lad. Robert Villeneuve, Tel. 527-5264. 31-2p

DUCKS and geese for sale. Tel. 347-3248. 31-1p

2 horse trailers for hire, will trailer horses. For information, Tel. Bob, 347-2394. 31-4p

WANTED for export—500 grade Holstein heifers, bred 3 to 7 months, weighing 1,100 lbs. and up. Will pay from $600 to $650. Apply Omer Poirier, Alexandria, Tel. 613-525-3020. 29-3p

HOLSTEIN heifer for sale, 2½ years old, due to freshen in mid November, tested brucellosis free —514-269-2817. 31-1p

LIVE hens, 55c each. Tel. 528-4273. 30-1p

WEANED piglets ready for growing. Tel. 347-2530. 16-tf

Real Estate

Thinking of Buying, Selling or Trading? Tell Us About It!

We Might Have Just The Deal You've Been Looking For

VANDER HAEGHE **R. VANDER HAEGHE**

REAL ESTATE and MORTGAGE BROKER

145 Main St. S., Alexandria (613) 525-1642

ALEXANDRIA AREA



A DILLY! DON'T DALLY! What everyone is looking for, a large bungalow 13x9 metres (44x32 ft.) with 2-hectare (6-acre) lot, situated 4 kilometres (2½ miles) from Alexandria, $48,500.

ALEXANDRIA
PRIME BUSINESS LOCATIONS

LARGE STORE OR OFFICE area with large walk-in safe and living quarters, situated on Main St. in an area with heavy pedestrian traffic, $57,500.

LARGELY COMPLETELY RENOVATED 2-storey, 8-room home with living quarters and large lot situated on Main St., $55,000.

2-STOREY, 4-ROOM HOME with large lot situated on Main St., $16,500.

AM I PREJUDICED? YES! Because I believe this 4-bedroom brick bungalow with finished basement, garage, paved driveway, shade trees and many other attractive features to be a really good buy. Don't take my word for it, come and see it yourself, $42,500.

MCCRIMMON AREA

GO INTO THE HOG BUSINESS on this 40-hectare (100-acre) farm, has 36 hectares (90 acres) workable and solid old barn, $27,000.

LAGGAN AREA



BETCHA CAN'T MATCH THIS! 39-hectare (98-acre) farm with completely renovated 2-storey, 6-room home, large sound barn and implement shed, $55,900.

LANCASTER AREA

COOL, BLUE WATER! Refreshing isn't it? Resort atmosphere, just loafing in the sun, getting the tan you've always wanted, sipping a cool drink or fishing in the lake after a hard day's work. Why not? We've got a 5-room bungalow with carport, furniture, boats, and motors and garden tractor, situated right on the waterfront on a double lot, not hemmed in by other cottages, $51,500.

LAGGAN AREA

GOODBYE CITY . . . . HELLO! cool quiet country for $32,800. You can buy this 40-hectare (100-acre) farm with sound but repairable home, good barn, well and small apple orchard.

MCCRIMMON AREA

FRONTING ON HIGHWAY 34, 53-hectare (100-acre) farm with attractive landscaped 2-storey, 6-room home, sound barn and implement shed, $60,000.

Open every day (except Sunday) 9:30 a.m. to 5:00 p.m., and evenings by appointment.

Pets

KITTENS, 2 part Persian, 6 weeks old. Tel. 525-1411, between 6 and 9 p.m. 31-2p

PUREBRED Boxer and 1-year-old Labrador for sale. Tel. 525-3053. 31-2p

SHEPHERD-Labrador cross puppies, vaccinated and wormed. Tel. 678-5343. 31-2p

IRISH Setter puppies, beautiful mahogany red; Poodles, champagne beige and apricot, $50 and up. Tel. 527-2074. 30-2p

IRISH Setter, Labrador Retriever, Collie, Samoyed, Siberian Husky, Doberman, Boxer, Cocker Spaniel, Begal, Lhaso Apso, Bichon Frise, Yorkshire Terrier, Dachshund. Chihuahua, Poodle, Prieur Kennels, South Lancaster. Tel. 347-3420, Master Charge-Chargex. 7-tf

SMALL Cockshutt manure spreader for sale. Ground drive. Working condition, $100. Tel. 933-8394. 31-2p

JOHN Deere tractor and loader No. 2130, 66 h.p., 500 hours; 370-bushel corn dryer; New Idea 2-row Super Sheller; New Holland baler; all equipment like new. Tel. 346-5568. 31-3c

FORD Jubilee in good condition, $1,700 with trailer. Tel. 874-2412 after 7 p.m. 31-2p

INTERNATIONAL 624 diesel with cab; John Deere manure spreader. Tel. 874-2732. 31-1p

TROTTIER BROS.
FARM EQUIPMENT
Hwy 43 Alexandria
525-3120

Good supply of 6 and 10 ton wagons in stock.
—International 824 with cab
—County 6 Ford, 4-wheel drive with cab on new Rice tires.
—4/65 Nuffield
—Ford 5000
—Ford Dexta
—990 David Brown, cab and loader

Special Discount
Mowers, mower conditioners, automatic stookers, bale elevators and rakes in stock.

Store Hours
Monday-Friday
8:00-5:30
Saturday
8:00-Noon

Real Estate

Farm Machinery

2 tractors, Ford 1952 and W4, can be seen at H. Morrison, 6th Kenyon, approx. 3 miles west of Hwy. 34. 30-2p

DION threshing mill, 22'x38', Ferguson plow. Tel. 347-2749. 30-2p

CASE tractor, older type, running well, asking $450; McCormick baler, model T14, excellent running condition, $650; mower on rubber wheels, $425. Tel. 527-2867. 30-2p

WANTED—used litter carrier with tracks and bucket in good condition at a reasonable price. Tel. 525-1071. 30-2p

SIMS steel all-weather tractor cab with heater and fan included, suitable for 165 or 175 Massey, used 2 yrs., like new condition, asking $550. Also 2-yr.-old New Holland grinder-mixer. Tel. 525-2840. 30-2p

CONTINUOUS Flow MC corn dryer, Model No. 600; Clear View tractor cab; two-row John Deere potato picker; five-ton cold storage unit with two large cooling fans. Contact Bert Beaudette, Maxville, Tel. 527-5485. 29-3p

DAVID Brown tractor 950, diesel, PTO, excellent condition, hydraulic. Tel. 347-3244. 29-3p

INTERNATIONAL 350 forage harvester with corn head, 14-ft. Gehl forage box with wagon. Evenings 347-2240. 30-2p

FORD tractor 8N, 3-pt.-hitch; Int. Harvester tractor, 460 diesel with fast hitch, 4-furrow plow, post hole digger, front-end loader, $5,000, or best offer; Hanmermill. Tel. 347-3140. 31-3p

NH 707 corn harvester for sale. Maurice Legault, Tel. 874-2794. 31-2p

WANTED
Second Hand
Tractor
Also furniture stripping with air and sand.
Apply to
Ouimet Sandblasting 30-3p
Tel. 525-2368

Real Estate

Farm Machinery

40x14 ft. slab silo for sale. Tel. 525-2660 between 9 a.m. and 5 p.m., 525-1576 evenings. 30-2p

INTERNATIONAL combine 80, trailer type, in very good shape. Tel. 347-3554. H. Edgar McCuaig. 30-2p

DION forage harvester, forage boxes, blowers, and 9, 10, and 12-ton wagons, underground manure system used with straw bedding. Louis Lauzon Ltd., Tel. 525-1937. 22-tf

DUAL wheel trailer, tilt-top steel frame, good condition. Tel. 874-2589. 30-2p

1 Case plow, 4-furrow, 14''. Theo Oetelaar. Tel. 347-2300. 30-3p

#35 diesel Massey Ferguson tractor for sale. Tel. 874-2050. 30-4p

SURGE pipeline milking system, parlors, feeding systems, water treatment equipment, stand-by power supply, new and used vacuum pumps, bulk tanks, milker pails and buckets. Peter Babcock Ltd., Surge Dairy Farm Equipment. Tel. 448-2909 or shop 984-2991. 35-tf

RABBIT cages with feeders and water cups, in good condition. Tel. 525-2581. 31-1p

BULK tank, used, 400-gal. Milkkeeper, 400-gal. Woods, Peter Babcock Ltd., Surge Dairy Farm Equipment, Tel. 984-2991 or res. 448-2909. 43-tf

4 used Surge breaker cup milkers, 2 used True Test milk meters with Kg. flash, 2 Surge 30x vacuum pumps. Peter Babcock Ltd., Tel. 448-2909 or 984-2991. 16-tf

Real Estate

WILFRED AMELL LTD
REAL ESTATE BROKER
938-1611
ST ANDREWS WEST
ONTARIO KOC-2AO

New listing, Monkland area, spacious executive home with revenue apartment and large detached, insulated workshop. MLS.

Make us an offer on this cosy, 2-bedroom home, 2 miles north of Williamstown. Asking $29,500. Immediate possession. MLS. 30-2c

Real Estate

M. JEAN
CAMERON
TEL. 938-3860

4-bedroom 2 storey home on large lot in village of Maxville. MLS.

Executive type family home on 11-acre treed lot. This home features 3 bedrooms, 2 fireplaces and many extras, within commuting distance of Montreal. MLS.

50-acre hobby farm with house and barn in excellent condition. Lancaster area. MLS

7-room summer residence with boathouse on Lake St. Francis, just west of Quebec border. Price reduced.

114 acres of land, fronting on Kings Road and Raisin River. Price reduced to $39,900. MLS.

Split-level home with beautiful view of St. Lawrence River. Price reduced to $74,800. MLS.

2 furnished cottages and boathouse on well landscaped lot at Westley's Point. MLS.

Duplex in South Lancaster, both apartments rented. MLS.

2-bedroom home with maintenance free exterior, electric heating and completely renovated interior, plus boathouse on Woods Creek, with beach privileges on Lake St. Francis-Curry Hill area. MLS.

80 ha., partly wooded, no buildings, on Highway 2, Lancaster area. MLS.

32 ha. with 2 houses and barn, presently used as market garden, Bainsville area. MLS.

87-acre farm with modern house and barn, plus in-ground swimming pool, Curry Hill area. M.L.S.

Choice building lots in Lancaster Village and surrounding area.

2-bedroom 1½ storey home in Bainsville. Asking $25,000 exclusive.

Lancaster Office 347-2215
Cornwall Office 938-3860
A.G. Fraser Stan MacIntosh
A. McLean

Real Estate

PRIVATE sale, new home, 1,375 sq. ft., completely finished, residential area on Jean St., Alexandria. For details, Tel. 525-1736. 30-tf

HOUSE, 5 bedrooms, 2 bathrooms, ½-acre ground. Reason for selling—too large. Main St., Box 72, Avonmore. Tel. 346-5794. 29-4p

BUNGALOW FOR SALE
Three bedrooms, electric heating, carport, semi-finished basement, in-ground heated swimming pool
Completely furnished
YVON TROTTIER
32 Clement St.
Tel. 525-3629 31-2c

JEAN CLEMENT
525-3868 525-1267

ALEXANDRIA
Contact Gerry Beauclair
day 525-1267
evenings 525-3546

ALEXANDRIA
3-bedroom bungalow on Gauthier St. Low down payment of $3,000. Asking price $33,000.

3-apartment building on the corner of Main and Derby Streets in Alexandria.

Marcoux Rd., 6 miles from Alexandria, 3-year-old brick home, 2 bedrooms, large living room, kitchen and indoor porch. Lot 100'x250', garage, $29,900.

Beautiful 2-storey home with patio and heated swimming pool, located in quiet area, $146,000.

New home—1,400 sq. ft. Very well located, $63,000. Completely finished.

St. James St., newly-renovated house, 2-storey, 3 large bedrooms, kitchen and living room, 2 washrooms. Priced at $35,900.

Gauthier St., one-year-old bungalow, 3 bedrooms, kitchen, living room with fireplace, all carpeted, $45,900.

Acre lots on Front St. in Alexandria, $9,500 each.

3-apartment building with double garage, on large lot in North Lancaster, asking $57,000.

McCRIMMON
Country bungalow, 3 bedrooms, large living room and kitchen, plus small stone house with fireplace. Could be used for recreation or playhouse. Large lot, $32,000.

KENYON TOWNSHIP
House located 6 miles from Alexandria close to Highway 417. River passes in front of property. Good well. Priced at $18,900. Price includes steel septic tank and all material to install weeping tiles.

LOCHIEL
12-acre bush lot, about 5 miles from Alexandria, $18,900.

Ranch style home on 5-acre treed lot with 7 additional acres available. Situated one mile from Glen Robertson in Lochiel Township. House has brick and angel stone extension, 4 bedrooms, dining room, living room, kitchen, bathroom and large laundry area, 3-car garage attached. House valued at $70,000, would accept $56,500.

GREEN VALLEY
In front of Roy's Garage, brick bungalow, 3 bedrooms, kitchen, living room, $38,900.

Mortgages available on all above houses.

We are looking to buy houses, farms, land and businesses. Please contact Jean Clement.

Real Estate

LOTS FOR SALE

Beautiful new residential subdivision Alexandria South. All lots fully serviced. Reasonable commuting distance to Montreal and Ottawa.

Apply to Rod McDougall

Tel. 525-1748 31-tf

Alexandria to Cornwall
Are you considering re-locating between these centres? See us for an excellent selection of homes and unique building sites. Call now for the best choice
938-1611
Wilfred Amell Ltd.
Realtors
St. Andrews West, Ont. 31-3c

E. Vaillancourt
REAL ESTATE - IMMEUBLES
BROKER — COURTIER
P. O. Box 69, Alexandria, Ont. K0C 1A0

GREEN VALLEY VILLAGE: Bungalow style duplex, each side has 2 large bedrooms, spacious living room, modern kitchen and 4-piece bath. Has all conveniences on residential village lot. Priced right for the young couple as extra revenue. INQUIRE TODAY.

ALEXANDRIA TOWN: Well maintained and centrally located full 2-storey, 3-bedroom brick residence may be the answer to your housing requirements. It has all conveniences you want and would be a joy to own. Recently remodelled, the many extras include closed-in porch, carpeted throughout, large summer kitchen, detached garage on a large fully landscaped lot with mature trees. PRICED TO SELL WITH LOW DOWN PAYMENT.

DUNVEGAN VILLAGE: 1½-storey, 3-bedroom home with 3-piece bath, full basement and excellent heating system. Located on large lot of over one acre. Priced to settle estate. IMMEDIATE POSSESSION. TO SETTLE ESTATE.

ALEXANDRIA AREA: Only 2 miles west of town, we offer you this 1½-storey, 3-bedroom cottage. Located on 3.5 acres with 245' frontage on Loch Garry. Ideal as a starter home or retirement property. PRICED RIGHT WITH IMMEDIATE POSSESSION.

WILLIAMSTOWN AREA: Completely remodelled, charming, 1½-storey, 3-bedroom country home on large 1-acre treed lot. Spacious kitchen and large living room with Franklin stove. MAKE US AN OFFER.

GLEN ROY AREA: Century-old 1½-storey, secluded 3-bedroom, furnished home, completely remodelled recently, 4-piece bath with walk-in shower, fully carpeted, and large living room with fieldstone fireplace, exposed log walls and beamed ceiling. All located on 4.5 acres with barn, implement shed, garage and in-ground swimming pool. AT THIS PRICE—YOU'LL BE SURPRISED!

VACANT LAND: If you are looking for large or small acreage, building lot or farm land, we presently have on hand an excellent variety. GIVE US A CALL. YOUR INQUIRIES SOLICITED ON THE ABOVE AND OUR MANY OTHER FINE LISTINGS.

Richard Vaillancourt 525-3641
Jean Menard 525-3658
Clifford Wylie 674-2019
OFFICE 525-3641

Real Estate

DA MacMILLAN REALTY LIMITED

LIST WITH THE ACTION TEAM

DON (D. A.) MacMILLAN
Broker

Bus. 933-6524
Res. 933-3629

41 First Street East
Cornwall, Ontario

Thank you to everyone for the excellent response we have received from our opening advertisement. We hope we can be of service to you in your real estate transactions in the future.

NEW LISTINGS:
OUT IN THE COUNTRY—Maintenance-free, 2-storey home situated on over ¾ of an acre of land. House has been renovated and lot is beautifully landscaped with plenty of mature trees. Priced right. Call us for further information.

MAXVILLE AREA—55 acres of mixed bush including hardwoods and cedar. Possibility of severing lots on road frontage.

WANTED:
We have clients looking for homes in the $100,000 price range. One requires frontage on the St. Lawrence and one requires a few acres in the country. If this describes your property and you have been thinking of selling, let us know.

HOBBY FARM:
Over 50 acres of excellent land available. The buildings include a 2-bedroom home, a barn and a 2-storey shed. Property backs onto the Delisle River. Call us on this one today.

D. A. MacMillan 933-6524 or 933-3629
Harold Howes 933-6524 or 347-3584
31-1c

Real Estate

FARM for sale, rolling 45 acres with large home and all conveniences, barn and other out buildings. Tel. 347-2213. 31-7p

CORNWALL, 5-year-old spacious 2-storey, 4-bedroom home on 15 acres wooded site. North of the city, off Highway 138, $82,500. Tel. Jane Moss, 534-2575, representing Irene Alguire Real Estate Limited. MLS. Tel. 933-5154. 31-2c

FARM for sale, rolling 45 acres with large home and all conveniences, barn and other out buildings. Tel. 347-2213. 31-6p

Business Opportunity
TEXACO Service Station, with living quarters above, good turnover and location. Rejean Theoret, 129 Kenyon W., Tel. 613-525-3734. 28-4p

REALTOR
Royal Trust
THE SIGN THAT SELLS

ALEXANDRIA OPPORTUNITY
$195,000

Large brick institutional building in park setting, now used as private residence. Suitable for conversion to private school, club, medical/dental centre, organization headquarters, etc. MLS.

HILLTOP BEAUTY
Recently built 3-bedroom bungalow with large family room, southern view, 2-car garage with loft. Approx. 6 miles west of Alexandria on 35 wooded rolling acres. MLS.

DAIRY FARM, DUNVEGAN AREA
Complete with livestock, equipment, 230,600 lbs. industrial quota, 91,500 Group 1 Pool. Harvestore silo, 207 acres, 110 cultivated, additional adjacent land available to rent or purchase, $185,000. MLS.

Ted Williamson 675-4842
Nick Knowlton 632-7091

J. P. Touchette (613) 525-2417

WILLIAMSTOWN
Beautiful stone home, 5 bedrooms, 2 fireplaces, finished basement, double garage, 27 acres with trees galore. Circular driveway—a dream home with complete privacy. Excellent financing.

TOWNSHIP OF CHARLOTTENBURGH
33 acres with 3-bedroom home, barn and garage, $29,500.

2 parcels, 33 acres each, with no buildings.

35 acres with home to be finished. Good summer location, $29,000, with $3,000 down.

ST. ANDREW'S
30 acres, no buildings, 3-acre frontage, river on property.

ST. EUGENE
3-bedroom home in village, 2 storeys. Terms.

Log home on 6-acre lot, river and road frontage, garage and shed.

80 acres with good barn, excellent farm land.

GLEN NORMAN
Large family home, 1 storey, cathedral style living room, 2 bathrooms, large new barn.

McCRIMMON
Log home on Highway 34 with 1 acre and small barn.

APPLE HILL
3-bedroom mobile home on permanent lot in village on paved road.

BAINSVILLE
Brick, 5-bedroom home, screened-in verandah, fireplace, formal dining room and large living room. Large treed lot.

Large lot, no buildings, in village.

BEAUCHAMP DEVELOPMENT
3-bedroom, winterized cottage, 2-acre lot, furnished.

LOCH GARRY
3-bedroom cottage on lake. Fantastic view. Fully furnished, also boat and motor.

ST. BERNARDIN [NEAR 417]
100 acres, beautiful home, piggery, large barn with stable cleaner or 10 acres with buildings.

88 acres, no buildings, good farm land.

ALEXANDRIA
Double tenement on Sinclair St., $19,500. Financing available.

137-acre farm with no buildings, 5-acre bush, fronting on two roads, ½-mile from Alexandria.

Double tenement Kenyon St. W. Beautiful yard, large frontage.

Double tenement, Elgin St. W. Beautiful yard, large frontage.

L'ORIGNAL
Highway 17, gas and snack bar and living quarters. Separate 3-bedroom trailer. All on large lot with camping facilities. Reasonable down payment.

NEAR 417
100-acre farm with house, good barn with stable cleaner. River on property.

35 acres, no buildings, ½-mile away from Hwy. 34 overpass.

Three 6-acre lots, no buildings, ¼-mile from Hwy. 34 overpass.

100-acre farm with house, good barn with stable cleaner.

One 30-acre lot on Highway 34.

GLEN ROBERTSON
3-bedroom, family room, living and dining, premises rented to Bank of Nova Scotia. Large lot. Terms.

NEWINGTON
Beef operation, 200 acres. 4-bedroom brick home, large barn.

10-acre mini farm with buildings.

30 acres, no buildings, good frontage.

FIRST KENYON
15-acre lot, complete seclusion, 2 roads in 6-acre frontage.

RIVER BEAUDETTE
3-bedroom cottage with swimming pool. Furnished, $19,500.

CURRY HILL
Excellent mobile home on 1-acre lot. Beautiful location, 2nd Concession Lancaster. Garage. Storage. Fridge, stove, dishwasher, washer and dryer.

ORMSTOWN
Chalet with extraordinary fireplace. Furnished. One-acre lot.

SAUVÉ
SAUVE REAL ESTATE LTD. REALTORS
39 Main St. N., Alexandria
(613) 525-2940

Sauve-Lafrance Team does it again

Louis Lafrance and Maurice Sauve have again completed the 40-mile canoe race from North Bay to Mattawa. Being that Louis was in his first race since a May knee operation, both racers were well satisfied with a 14th out of 36 placing and to have completed the race. At the 20-mile mark, they were enjoying second place at which point the finishing power vanished.

If what you are looking for hasn't a sign on it or you haven't seen it in our ad, we've got it hidden somewhere. Come to the office and ask for it.

MAJESTIC OLD BRICK HOME
Dream style old brick home with lots of character, front verandah, on 10 ha. (25 acres) in Lochiel Township, northeast of Dalkeith, very good barn, $63,000. MLS.

RENOVATED GLENGARRY SCHOOL
Unique chance to buy an old Glengarry schoolhouse, all conveniences, beautiful trees and landscape, in Lochiel Township. MLS.

INEXPENSIVE HOBBY FARM
Charlottenburgh Township, only $29,500 gets you an attractive old home, a barn and 10 ha. (25 acres). Buy it while it's there. MLS.

RECREATION LAND, GLEN ROY
Huge 25 acres land, growing bush at back, secluded but good passable road, easy sale at $10,500. MLS.

RESORT LOT ON RAISIN RIVER
Beautiful 2-acre lot on Raisin, across from Finney's Bridge west of Lancaster. Build your dream home here.

ADJACENT LANCASTER VILLAGE
A bungalow on a couple of acres, recently built, on paved road, in the low thirties, your chance.

MOVING TO ALEXANDRIA?
CONSIDER ST. GEORGE STREET
Close to shopping, the curling rink, the arena and the high school and also at a reasonable price. If this is the area of town you like, inquire right away for an appointment to visit. M.L.S.

LOCH GARRY FARM
Sensational recreational farm in First of Kenyon with frontage on Loch Garry, pleasant bungalow surrounded by attractive landscaping, small barn, another original small log house, immense 31 hectares, (75 acres), rolling pastures and bush, quite scenic. Come this Saturday or this week to see it. M.L.S.

YOUR RURAL HOME—NEAR ALEXANDRIA
Well built home in excellent condition less than a mile from town, plenty of rooms, bungalow, large lot. You certainly can afford this one. It just became vacant so don't feel shy about visiting it. Reduced to $31,800.

LOCHIEL TOWNSHIP
Part Lot 20, Conc. 1, on Glen Robertson Road, 2-apartment home, carports. Buy this home nearly for price of single family home. Live in one and rent the other.

EIGG ROAD, LOCHIEL TOWNSHIP
Bungalow with exterior angel stone brick, carport, finished basement, on 2 acres land, price lowered to sell.

VANKLEEK HILL
High St., former home of Claude Desjardins, home and part for businesses, price $19,500. We need an offer now to settle estate.

APPLE HILL AREA
3.8 hectares, home and barn, with approved septic system.

McCORMICK ROAD
Lot 9, Conc. 2, Lochiel, 20 hectares land, good home, landscaped around buildings, barn. You will like this location. Beautiful trees around the home.

CURRY HILL
Lot, south of church. Ready to build. Plenty of available work in area. Restaurants.

HOMES
We have homes in Alexandria, Lancaster, Green Valley, Greenfield, Bainsville, Glen Robertson, Glen Norman, McCrimmon, Vankleek Hill, Williamstown, Cornwall.

BUSINESSES
Alexandria, Lancaster, Laggan, North Lancaster, Monkland and some on MLS everywhere.

FARM
Kenyon Township farm, Highway 43, 34 acres cultivated land, antique log home with log showing, barn. Price $38,000.

SALES REPRESENTATIVES

Maurice Sauve, Broker	525-2940
Lionel Glaude, Alexandria	525-2340
Germain Glaude, Alexandria	525-3030
Andre Menard, Green Valley	525-3307
Andre Brunet, Glen Robertson	347-3014
Fernande Glaude, Cornwall	933-4498
Robert E. Poirier, Alexandria	525-3857
Wallace Morris, Finch	984-2227
Ann Marie Clemens, Vankleek Hill	674-3341

realtor

APPRAISAL DEPARTMENT—For mortgages, feasibility studies on businesses or purchases, expropriation, estates.

ROBERT E. POIRIER, AACI

A. WALLACE HOPE DEVELOPMENT LTD.

ALEXANDRIA, ONT.

525-1330 525-2462

PROPERTIES FOR SALE

ALEXANDRIA
Modern 3-bedroom bungalow, electric heat, carport, paved driveway. Centrally located.

Cottage and lot on St. Lawrence River waterfront, 5 miles from Lancaster. Make us an offer.

ALEXANDRIA
One new modular home on waterfront lot. Furnished or unfurnished. Available immediately.

One new 60x12 mobile home, 3 bedrooms, can be installed on your lot immediately.

One 48x12 used mobile home, 2 bedrooms, cathedral roof style.

Building lot on Kincardine St., Alexandria. Located in a new building development. Completely serviced with town water and sewer.

Two vacant lots on Dominion St. North. Can be purchased jointly or separately.

One 1-bedroom apartment, newly renovated. Private entrance.

19-tf

For Sale, To Let

1975 mobile home, 14'x64', three bedrooms, electric heating. To be removed from property. Inquire at 527-2187 or 527-2031. 29-1p

HEWN log buildings wanted for removal. Also buying antiques, single pieces or complete contents. T. Jenkins, Toledo, Ont. Tel. 275-2551. 26-11p

NEW 2-storey family home in village of Lancaster for sale. 4 bedrooms, 1½ baths, on large treed lot. Asking $62,500. Tel. 347-2048 or 347-2126. 29-4p

3-bedroom bungalow, 1-yr.-old, 2 miles west of Alexandria. Tel. 525-1669. 30-2p

2-bedroom bungalow for rent in Alexandria. Tel. 525-3971 evenings. 30-2p

MAXVILLE: Cosy, clean, 2-bedroom bungalow, suitable for young couple or retired. Asking $17,500. Tel. 527-2405. 29-4c

3-bedroom bungalow with 10 acres of land on Highway 43 for sale. Also cottage for sale on St. Lawrence River. Tel. 525-2493. 31-4p

1969 Highlander mobile home for sale, 12x60, $3,000. R. Mallette, Tel. 674-2893. 31-2p

LANCASTER—PRICE REDUCED

Large 3-bedroom, family home with electric baseboard heat, modern plumbing and maintenance free aluminum siding exterior. Now asking $32,200, MLS. For further information, please contact, M. Jean Cameron Real Estate Ltd., 1405 Second Street West, Cornwall, Ont. Tel. 347-2215 or 933-3860. 31-1p

FOR lease, superior office space. Be in a central business location in Sauve Block or the building to the north of it, at corner of Main and Kenyon Streets, plenty of parking, extremely good access to all parts of the town. Being close to other businesses means more for you too. Tel. 525-2940, Sauve Real Estate. 46-tf

Apartments

2-bedroom apartment, heat and light, washer and dryer. Available immediately. Also the same for August 1. Tel. Raymond Ouellette, 525-3786. 30-tf

BACHELOR apartment, centrally located. Elderly only. Tel. 932-7680. 29-tf

1-bedroom apartment, centrally located. Available immediately. Tel. 525-1554. 30-tf

NEW 2-bedroom apartment centrally located. Tel. 525-2493. 31-2p

Rooms, Boarders

ROOM to let close to schools and factory. Tel. 525-3956. 31-2p

ROOM for rent, $25 weekly. Tel. 525-1145. 31-2p

Wanted

WANTED—someone to cut down and cut up dead trees on farm in Ste. Justine. G. Nicholson, Tel. 764-3256. 30-2p

WANTED—Would like to rent older farm or farm house with 1 to 10 acres of land with purchase option. R. Mallette, Tel. 674-2893. 31-2p

WANTED—Set of bagpipes. Tel. 525-3822. 31-2p

WANTED—good used fruit press. Tel. 527-5248 after 5 p.m. 31-1p

WANTED—antique furniture, complete household furniture, fur coats, wood stoves. Tel. 874-2732. 30-12p

Help Wanted

SCHOOL bus driver wanted for September, will train if necessary. Shepherd Motors, Tel. 525-1402. 31-1c

EARN extra money. Show our exciting line of Christmas cards and gifts to friends, neighbors, relatives. No experience needed. Our big, colorfully illustrated catalogue makes it easy and profitable. Start now. Write today for free Christmas catalogue and information. Monarch Greeting Cards, 217 Cannon, Hamilton, L8N 3K3, or phone 416-527-3891. 31-7c

OVERSEAS: American companies need people with many skills, talents and types of education for overseas employment. Ex: Engineers, accountants, social workers, equipment operators, electricians, carpenters, plumbers, pipefitters, welders, oil field workers and others. Foreign Opportunities, Cornwall, Ontario. By appointment only. 1-613-938-1323. 31-4c

WANTED—a French-speaking housekeeper for Sept. 5. Tel. 525-3647. 31-1p

PART-time help, kitchen work, bartender, cleaning. Tel. 525-2646 or 525-3078. 31-1c

DO you have 10 hours a week to spare and like selling? We need 3 representatives for this area. Call Fuller Brush Co. at 525-2407. 20-tf

Help Wanted

EXPERIENCED person to set up sugar camp in our bush with our equipment, to share on halves. Tel. 525-1071. 30-2p

NICE opportunity to help the family budget. No door-to-door. Serious couples only. Tel. 678-3835 or write to: P.O. Box 597, Hawkesbury. 29-4p

COUNTRY store requires the services of an experienced butcher, able to converse in both official languages, starting September 1st. Apply to Box D, Glengarry News. 29-3c

Work Wanted

MOBILE Discoteque, available for weddings and parties of all sorts. Call Andre, 525-3150 or Louis, 525-2944. 8-tf

ALL kinds of painting jobs, wallpapering, plastering and drywall, 40 years experience, Axel Pedersen, Tel. 525-2206. 30-12p

RELIABLE driver, will drive you anywhere anytime, airport, business and shopping trips, weddings, doctor appointments, etc. Reasonable rates. Tel. 347-3033. 30-2p

WILL do babysitting in the evening, $1.00 per hour, Mrs. Fern Latreille, Tel. 525-3026. 30-2p

Services Offered

WILL do carpentry, roofing, painting and odd jobs. Tel. 525-1381. 31-1c

ALLAN CRITES

EXCAVATION

Licensed Septic Installation
Gravel, Sand Fill

Now available

450 Dozer with 6-way blade
Ideal for landscaping and backfilling

Backhoe · Trucks

Dozer 29-tf

527-5685

MAXVILLE



DENIS LACOMBE

LANDSCAPING

Dalkeith 28-4p

874-2291 874-2126

GENERAL

CARPENTRY WORK

cement repairs and building

CARMEL SABOURIN

Tel. after 6 p.m.

TEL! 525-1231

31-11p

RENE ST. AMOUR

Landscaping

Fencing, Backhoe Service,
Sodding, Cedar Hedges,
Top Soil, Sand, Gravel
Ditching, Culverts,
and other jobs.

Tel. 525-3305

24-8p

McARTHUR BROS and MacNEIL LTD
FUNERAL DIRECTORS

Service has been a tradition since 1867

Parking on premises

LANCASTER LOCATION
Oak Street, Lancaster, Ont.
Tel: 347-2692 or
932-6300

CORNWALL LOCATION
428 Second St. E.
Cornwall, Ontario
Tel: 932-6300

FUNERAL DIRECTORS
Donald W. Derry—President
Alain Berger
Michael J. Sullivan 8-tf

MEMBER

ONTARIO SERVICE FUNERAL ASSOCIATION

CHAPEL SEATS 200

COURTESY CARS
Available upon request

Services Offered

WILL split wood Saturdays and evenings with log splitter. Tel. 525-3053. 31-3p

ATTENTION FARMERS

We pick up your crippled and dead cows and horses

CALEDONIA

PET FOODS

Tel: Vankleek Hill 678-5927

47-tf

MARCIAL EMOND
Excavation
Backhoe Service
I do digging for basements, trenches ditches, all types of work, also licensed for septic tanks

Tel: 525-2359, if no answer call 525-1587 29-15p

LEFEBVRE

BACKHOE SERVICE

Service for all types of work also top soil

Green Valley

31-3p

Tel. 525-3983

ATTENTION FARMERS

We pick up your sick, crippled and dead animals
Prompt Service

MACHABEE

ANIMAL FOOD, LTD.

St. Albert, Ont.
We accept collect calls
Tel: Crysler 613-987-2818

27-tf

dude

MOBILE DISCOTHEQUE

Music for All Ages

Weddings—Stags—Parties

525-2943, 525-3808

23-tf

DON CONROY & SON

Septic Tank Cleaning

Repair and Insulation

Call 931-1108
931-1527

Summerstown, Ont.

18-tf

AUCTIONEER

JOSEPH

VALLIERES

at your service

Tel. 874-2732

Glen Robertson

16-24p

General Contractor

Construction and Renovations
—Foundations
—Framing
—Siding

AL PENNISTON

Tel. 347-2189

28-4p

LANCASTER BOAT TOURS
2 HR SEAWAY CRUISE
MAC'S MARINA

Hwy. 2, South Lancaster
Departs daily at 2 p.m.
Tel: 347-2693 or 347-2788

26-tf

ROBERT'S

CARPENTRY

Rental Service 525-2807

HOUSE BUILDING, REMODELLING AND REPAIR ARTICLES FOR RENT: Cement mixer, cement polisher, 18-ft. soil conveyor, hydro breaker and jack hammer, etc.
Also open evenings and weekends 44-tf

Services Offered

WE machine file most hand and circular saws, also carbide saws, scissors and chain saws, etc. Seguin Hardware, Alexandria Home Hardware, Maxville Pro Hardware, Williamstown. 16-tf

WILL do custom combining, 15-ft. grain head, 6-row corn head. With or without 2 grain wagons. George Lang, Tel. 528-4625. 30-3p

ALUMINUM siding, choice of decorative colors, Soffit, Facia eavestroughs, shutters. We install steel, aluminum, vinyl. Free estimates. Tel. 525-1906. 28-8p

GLOBE

PAINTING

Painting & Decorating
Interior & Exterior
Spray Painting
Paper Hanging
Vinyl Walls
Free Estimates
MAXVILLE
R. SORENSEN
Tel 527-5204 28-4p

WORK TEAM

SERVICES

Now accepting short-term rural contracts
with fully supervised teams
Crop harvesting, Bush work, Fencing, General Repairs

Call:

Wayne MacDonell

Contract Co-ordinator

525-2595

31-tf

NORM'S

WELDING SHOP

Portable Machine

All Types of Welding

Carr St., Maxville

527-2509

Steeves

Well Drilling Reg'd

Artesian Wells
Tel: (514) 451-0401
(514) 458-7273

Keith MacMillan

Tel: 525-1501 10-tf

ATTENTION FARMERS

Whitewashing barns with high pressure cleaning and fly control.

Harry Willems

Tel 674-5762

GLENGARRY
RENOVATIONS
On vacation
for 2 weeks
starting Monday, July 17
to July 31
Form work, foundations, carpentry work and renovation and general contracting
Free estimates
Tel. 528-4693 15-tf

salon funéraire
wilson
funeral home

Serving Glengarrians
In Cornwall

822 Pitt Street (613) 938-3888
Cornwall, Ontario
Ronald Wilson, Director

36-tf

You name it! We do it!

GENERAL MAINTENANCE

and

JANITORIAL SERVICES

Wall and window washing, interior painting jobs, wallpapering, plastering, planting flowers, lawn cutting, roto tilling, garage clean-ups, also installation of CBs and car stereos.

Ask for Ron
Tel: 525-1931 Free estimates
28-11p

Services Offered

QUALIFIED electrician and plumber to do new installations, renovations and repairs. Free estimates. Tel. 524-2740 or 487-2614. 16-tf

WILL serve wedding receptions and banquets. Wedding and birthday cakes. Mr. and Mrs. H. Shott, Concession 7, Greenfield. Tel. 527-5776. 30-tf

WE paint houses, barns and sheds. For free estimate, Tel. 527-5334. 30-2p

Air conditioned

Fully licensed

ACROPOLIS
DINING LOUNGE

Alexandria Pizzeria
Reserve now for banquets, receptions, etc.
Tel. 525-2744

27-tf

McRae's

Custom Fencing

Specializing in farm fencing
Contact Brian at

347-3525

or Jim at

347-2965 29-2p

Notices

NOTICE TO CREDITORS AND OTHERS

All claims against the estate of OSWALD WRIGHT late of the Township of Kenyon, in the County of Glengarry, who died on or about the 13th day of June, 1978, must be filed with the undersigned personal representatives on or about the 8th day of September, 1978. Thereafter the undersigned will distribute the assets of the said estate having regard only to the claims then filed.

Dated this 28th day of July, A.D. 1978.

MIRIAM CAROLINE WRIGHT,
Executrix
by her solicitors herein
BERGERON, FOLLON,
& FILION,
P.O. Box 1282,
CORNWALL, Ontario.
K6H 5V3

31-3c

NOTICE

Township of Charlottenburgh

Notice is hereby given that the Council of the Corporation of the Township of Charlottenburgh intends to pass at the Council meeting on August 9, 1978 the following proposed By-Law No. 28-78.

THE CORPORATION OF THE TOWNSHIP OF CHARLOTTENBURGH

BY-LAW NO. 28-78.

A BY-LAW TO STOP UP AND CLOSE A PORTION OF THE ROAD ALLOWANCE BETWEEN LOTS 13 AND 14 CONCESSION 1, S.S.R.R. IN THE TOWNSHIP OF CHARLOTTENBURGH, IN THE COUNTY OF GLENGARRY, AND TO AUTHORIZE THE CONVEYANCE THEREOF TO THE ABUTTING OWNERS

The Council of the Corporation of the Township of Charlottenburgh enacts as follows:

1. The portion of the road allowance described as:

All and singular that certain parcel or tract of land and premises, situated, lying and being all those portions of the road allowance between Lots 13 and 14, Concession 1, S.S.R.R., in the Township of Charlottenburgh, in the County of Glengarry, designated as Part 4 and 6, on a Reference Plan deposited in the Registry Office for the Registry Division of Glengarry as Plan 14R-1080, which is illustrated by schedule "A" to this By-Law

is hereby stopped and closed as a public highway.

2. The soil and freehold of said stopped up road allowance shall be conveyed to Mr. W. Argue, in the Province of Ontario. The Reeve and Clerk of the Township of Charlottenburgh are hereby authorized to execute and deliver under the seal of the Township a conveyance thereof to the said party.

READ A FIRST, SECOND AND THIRD TIME in Open Council, PASSED, SIGNED, SEALED AND DELIVERED this . . . .th day of . . . . . A.D. 1978.

SEAL

. . . . . REEVE

. . . . . CLERK-ADMINISTRATOR.

Any ratepayer wishing to appeal the above By-Law may do so by filing notice in the office of the Clerk in Williamstown, Ontario before the date of passing thereof. 29-4c

BUTLER
GRAIN BINS

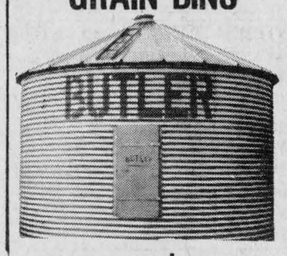

and
Advanced Farming System
STAVE SILO
Twin rib and Unirib
New Cropstore
Sealed Storage Silo

Unmatched Qualities

BUTLER SILO UNLOADERS
3 cable suspension
Future for Future
Butler outclasses them all.

L. LAUZON
Authorized Dealer
SALES and SERVICE
Corner of Kenyon and Harrison Streets 49-tt
525-1937 or 525-2629

Notices

NOTICE TO CREDITORS

IN THE MATTER OF THE ESTATE OF MARGARET MELVILLE WATSON, LATE OF THE TOWN OF ALEXANDRIA, COUNTY OF GLENGARRY, WIDOW, DECEASED.

TAKE NOTICE that all persons having claims against the estate of MARGARET MELVILLE WATSON, who died on or about the 14th of July 1978, are hereby required to send full particulars of their claims to the undersigned solicitors, on or before the 19th day of August 1978, after which date the estate will be distributed, having regard only to the claims of which notice shall then have been received.

DATED at Alexandria, Ontario, this 19th day of July, 1978.

MACDONALD & AUBRY,
Box 1000,
ALEXANDRIA, ONTARIO
K0C 1A0 31-2p
SOLICITORS FOR
THE EXECUTOR

30-3c

ARTESIAN WELLS
Rotary Drill
Gaston Lefebvre
Ste Justine de Newton
Tel. (514)764-3556
(coll.)



NOTICE

TOWNSHIP OF CHARLOTTENBURGH

The regular meeting scheduled for August 9, 1978, is hereby cancelled and will be held instead on Thursday, August 10, 1978.

J. E. Szpivak,
Clerk-Administrator.

31-1c

Notice
Public Meeting

There will be a public meeting on

Thursday, Aug. 17th

1978, at the Charlottenburgh Township Hall to discuss Amendment No. 15 to the Lower St. Lawrence Official Plan.

Amendment No. 15 to the Official Plan proposes to change the designation of parts of lots 11, 12, 35 and 36 in Registered Plan 101 in the Township of Charlottenburgh from "RURAL" to "HAMLET". The Hamlet designation would allow residential development on individual wells and septic tanks.

B. J. Chisholm, Secretary
Lower St. Lawrence Planning Board

31-2c

NOTICE

Township of Charlottenburgh

Notice is hereby given that the Council of the Corporation of the Township of Charlottenburgh intends to pass at the Council meeting on August 9, 1978 the following proposed By-Law No. 27-78.

THE CORPORATION OF THE TOWNSHIP OF CHARLOTTENBURGH

BY-LAW NO. 27-78.

A BY-LAW TO STOP UP AND CLOSE A PORTION OF THE ROAD ALLOWANCE BETWEEN LOTS 13 AND 14 CONCESSION 1, S.S.R.R., IN THE TOWNSHIP OF CHARLOTTENBURGH, IN THE COUNTY OF GLENGARRY, AND TO AUTHORIZE THE CONVEYANCE THEREOF TO THE ABUTTING OWNERS.

The Council of the Corporation of the Township of Charlottenburgh enacts as follows:

1. The portion of the road allowance described as:

All and singular that certain parcel or tract of land and premises, situated, lying and being all those portions of the Road allowance between Lots 13 and 14 Concession 1 S.S.R.R., in the Township of Charlottenburgh, in the County of Glengarry, designated as Part 4 on a Reference Plan deposited in the Registry Office for the Registry Division of Glengarry as Plan 14R-583 and illustrated by schedule "A" to this by-law,

is hereby stopped and closed as a public highway.

2. The soil and freehold of the said stopped up road allowance shall be conveyed to Menard Construction Limited, a body corporate, incorporated in the Province of Ontario. The Reeve and Clerk of the Township of Charlottenburgh are hereby authorized to execute and deliver under the seal of the Township a conveyance thereof to the said party.

3. The portion of the road allowance described as:

All and singular that certain parcel or tract of land and premises situated, lying and being all those portion of the road allowance between Lots 13 and 14 Concession 1, S.S.R.R. in the Township of Charlottenburgh, in the County of Glengary, designated as Part 2 on a Reference Plan deposited in the Registry Office for The Registry Division of Glengarry as Plan 14R-712 and Illustrated by Schedule "B" to this By-Law

is hereby stopped up and closed as a public highway.

4. The soil and freehold of the said road allowance described in clause three of this by-law and Schedule "B" thereto shall be conveyed to Ronald L. Menard Limited, a body corporated, incorporated in the Province of Ontario. The Reeve and Clerk of the Township of Charlottenburgh are hereby authorized to execute and deliver under the seal of the Township a conveyance thereof the said party.

READ A FIRST, SECOND AND THIRD TIME in Open Council, PASSED, SIGNED, SEALED AND DELIVERED this . . .th day of . . . . . A.D. 1978.

SEAL

. . . . . REEVE

. . . . . CLERK-ADMINISTRATOR

Any ratepayer wishing to appeal the above By-Law may do so by filing notice in the office of the Clerk in Williamstown, Ontario before the date of passing thereof. 29-4c

Silo gases can be fatal

After tractor-run machinery, silos appear to be the most dangerous item on the farm. Jim Humphries tells of cases of "silo pneumonia" caused by dusty silage. In March two men died in Kingston from a combination of deadly gases in their silo.

The Ministry's guide on gases is easy to understand and explicit. The most common and dangerous gases on the farm are in the silo or manure storage tanks. Ammonia, also used in Anhydrous sprays, is common in almost any manure concentration. However, the tremendously strong odor from the gas will warn most people away. The solution to an ammonia buildup is simply ventilation.

More dangerous are the silo gases NITROGEN DIOXIDE and HYDROGEN SULFIDE.

These were responsible for the deaths in Kingston, and a great many near fatalities all across the province.

Nitrogen dioxide is a heavier-than-air gas that is usually brown or red. It sinks to the ground and seems to flow over the earth like water, before collecting in pockets and unventilated areas. It is particularly dangerous around the bases of silos, especially those built partly inside a barn where the ventilation may be poor.

Breathing nitrogen dioxide may cause little pain, and a farmer who has been working in the silo may come home, eat dinner and go to bed without feeling the effects. While he sleeps, however the lungs fill with liquid and he can easily drown.

Ventilation and careful searching for the tell-tale red-brown gas can protect the farmer, and the ministry warns that the silo blower should be turned on a half-hour before entering the silo.

Possibly the most deadly of farm gases is hydrogen sulfide. It smells slightly like rotten egg. It is associated with silo fermentation and liquid manure decomposition and it is tasteless, colorless and inflammable. In high concentration, the gas has "an immediate lethal effect not far below that of cyanide," says the Ontario Safety Association.

"A living body that inhales several breaths of this gas in high concentration drops dead as if by a bullet."

To prevent the kind of tragedy that can occur so unexpectedly, the association advises that farmers stay out of the silo for at least a week (and preferably two weeks) after filling it. The blower should run before the farmer enters the silo, and only one man at a time should go into an unventilated silo.

Finally, the association advises that "if you feel the slightest throat or chest irritation or any coughing, get into the fresh air right away. Immediate treatment by a doctor can prevent or reduce lung damage if you feel you have been exposed to dangerous gases."

CLUB NEWS

Glengarry Horse Club

by Kim Burton

At the meeting of the Glengarry 4-H Horse Club on June 8, Dr. Algire spoke to the 4-H'ers on parasites. The Glengarry Horse Club along with the Veterinary Club, learned about the infectious worms in cattle and horses.

At our last meeting on July 13, we discussed unsoundness in horses and blemishes. We learned how to deal with unsoundness, how to recognize it, and also in which breeds certain unsoundness are more likely to occur. The main speakers at our meeting were Willa and Margie Peters, but at times Mr. Peters helped them along.

The next time the 4-H'ers will be together is at the "Achievement Day" at Williamstown on August 13.

Avonmore Calf Club

by Kim Lafave

The Avonmore 4-H Calf Club held their fifth 4-H meeting at the farm of Don and Murray MacRae, RR#2, Newington, on July 19. The meeting came to order at 8:30 p.m. by Doug Ferguson.

Judging of cattle was done. The lesson for next meeting was handed out. Discussion for Avonmore 4-H Calf Club float was also talked about.

Kim Lafave was nominated for president by Doug Ferguson and Kevin Thibeault seconded the motion. This will be for the next meeting which will be held at the farm of Alex Ferguson, August 16. The meeting came to an end at 9:30 p.m.

Conservation Club

by Carol Ouimet

On Wednesday, June 28, the Glengarry Conservation Club went camping at Carillon Park with the Stormont Club, for a period of two days.

It was interesting and fun as well as educational. We had the opportunity to meet new people and enjoy various activities such as swimming, soccer and orienteering. We also had the pleasure of touring the surrounding marshes where most of the wild life could be observed.

The club held a draw for two gallons of maple syrup. The winners are Dorothy Waldroff of Newington and Beatrice Kaye of South Lancaster.

Sandringham Club

by John Bray

The Sandringham 4-H Calf Club held their fifth meeting at the farm of Antoon Vander Weillen of Maxville on July 20. Club Leader Douglas McLennan was present.

Jacqueline Jans was appointed chairman for the meeting. The 4-H Club members judged four of Antoon's cows. Diane Vander Weillen and Douglas McLennan took reasons from the 4-H members. The 4-H'ers also judged hay which the members brought.

The next meeting will be held at the farm of Marcel Legault, RR1, Moose Creek.

Cornwall Calf Club

by Cindy Maloney

The fourth regular meeting of the Cornwall Centre 4-H Calf Club was held July 10, 1978 at the home of Kenny MacDonald, RR#1, St. Andrews West, at 7:30.

The meeting began by the 4-H members judging cattle and giving reasons for placings and then we discussed new business and old business.

The next meeting is to be held August 14 at Nora Clancy's. The meeting was closed, then a lunch was served by Mrs. MacDonald.

Junior Calf Club

by Bruce McNaughton

Our fourth meeting of the Lochiel Junior Calf Club was held at the home of Mr. and Mrs. A. K. MacPherson.

We studied our lesson for feed storage structures and feeding equipment. We judged a class of cows and gave our reason for placings to our leader. We answered the questions in a quiz and examined several weeds.

After adjourning our meeting we were asked to the house for lunch. Cathy Howes thanked Mr. and Mrs. MacPherson for the use of their barn for our meeting and serving us such a delicious lunch.

Stormont Club

by Diann Vander Wielan

On July 26 the members of the Stormont Conservation 4-H Club attended the judging competition held in the Newington Fairgrounds. Many other 4-H members from Glengarry and Stormont counties were in attendance.

After registration the members judged four classes of livestock—Jersey, Holstein, Beef and Hogs. They also judged four classes of crops—soya beans, hay, oats and barley.

Later in the morning, the members evaluated two classes of livestock. All the members were given free milk to go with their lunch.

The afternoon began with the members judging two classes of crops. Then they were given a choice of either doing a forestry I.D. or a general agriculture I.D. quiz.

The official reasons and placings were given for the classes of livestock and crops.

Then the general agriculture and the 4-H quizzes were handed to the members.

Judging day was officially announced over and the members willing to stay were asked to clean the grounds.

FARM REVIEW & FORECAST

Milk marketings dropped in May

Total milk marketed by the Ontario Milk Marketing Board during May was 4.3 per cent lower than in May, 1977. This decrease was fairly uniform across each of the Southern Ontario Marketing Regions. The abnormally cool weather in the early part of May and the disappearance of can shippers who were mainly seasonal milk producers are seen as two factors contributing to the decrease in production.

Milk marketings in June show about a five per cent decrease from June of 1977.

MSQ UTILIZATION DOWN

MSQ utilization by Ontario milk producers in May was down 8.8 per cent compared to May, 1977. This gives MSQ utilization of 4.9 per cent less for the first two months of this quota period compared to the same two months a year ago.

Number of producers shipping milk to the Board in May was 12,653 compared to 14,349 in May a year earlier.

PAYMENT PERCENTAGE STEADY

The payment percentage in the Southern Ontario Group I Pool was 78.39 per cent. This compares to 78.8 per cent in May, 1977, and 77.25 in April, 1978. The slight decrease from that of a year ago is due mainly to the increase in Group I Pool quota shipments exceeding the increase in Class 1 and 2 sales.

FLUID MILK SALES

Sales of fluid milk in Ontario, for the month of May, on an adjusted for sales days basis are up 0.4 per cent over a year ago. On a cumulative basis, sales stand at 0.9 per cent higher than at this time last year.

GRADUATED ENTRY QUOTA YEAR CHANGED

The Board decided at its June meeting to change the Graduated Entry quota year to August 1 to coincide with the new MSQ year. This means that allotments of Group I Pool quota under the Graduated Entry Program will be made on August 1 instead of September 1, as in previous years.

It is expected that about 1,000 producers will enter the Group I Pool via the Graduated Entry Program in August of this year.

TRANSPORTATION CHARGES REVIEWED

The Board also carried out its regular six-month review of Group I and Group II Pool producer transportation charges at the June meeting.

The producer transportation charges approved by the Board, were effective July 1.

Farm help available

Are you a farmer who needs some extra help to get fences built, buildings painted or second-cut hay in the barn—in fact any job around the farm that you have not had the time to get around to doing? The Ontario Ministry of Agriculture and Food is offering the services of Agricrew to the farmers in the Cornwall area. Two crews of five members each will be available until September 1 to do anything within reason in the line of farm work or work for Agricultural Societies in the area. For safety reasons, crews are not permitted to operate chain saws or do any second storey construction.

The farmer pays the term $90 a day, but $35 of this is reimbursed by OMAF. Unlike the Junior Agriculturist Program, Agricrew is not a learning experience—it's a working experience for young people with some prior experience in agriculture. Anyone interested in making use of such a program is urged to contact Betty Morrow at the Cornwall Office of the Ministry of Agriculture and Food—933-1581.

SPECIAL

AUCTION SALE

FURNITURE AND ANTIQUES
KENYON STREET WEST, ALEXANDRIA

Saturday, Aug. 26

WATCH FOR FULL ADS IN FUTURE PAPERS
VIEWING MORNING OF SALE ONLY
MANSEL M. HAY, Auctioneer, Dalkeith, Ont. Tel. 874-2597.
MRS. AGNES MARKSON, Proprietress. 31-1c

AUCTION SALE

PROPERTY OF MISS CHRISTIE GRANT,
IN THE VILLAGE OF WILLIAMSTOWN

Monday, August 7

STARTING AT 10 A.M.

Westinghouse electric refrigerator; electric stove; kitchen range with pipes; two large tables consisting of one oval table and one oak dining room extension table; one antique sideboard with rounded front drawers; three antique cupboards; one pine cabinet; three wardrobes; Waterbury 8-day mantle clock; grandfather clock (Twiss); antique washstand with teardrop handles; two antique bureaus; antique settees, (one mohair); love seat with matching armchair and rocker; what-not; six small tables; desk; several chests and trunks; picture frames; wooden bed; 3 iron beds; television (portable) with rotor; TV lamp; electric floor lamp; coal oil lamps; desk lamp; vacuum cleaner; electric iron; quantity of books; floor rugs; scatter rugs; 5 Brooks chairs; 2 wicker chairs; 4 dining room chairs; other matching chairs; quantity of stove wood; garden tools; window boxes; quilts; homemade blankets; comforters; feather ticks and pillows; quantity of dishes; cookware; silverware. Other numerous articles.

TERMS—CASH

Auctioneer's Note: If you are interested in the 1800 period, attend this auction.
R. HAROLD BROWN AND ROBERT BROWN, Auctioneers.
MISS CHRISTIE GRANT, Proprietress.
LUNCH AVAILABLE 31-1c

Menard & Son
ELECTRIC MOTOR REPAIRS
11 Mill Square Tel. 525-2173

Service of water pumps
Repair of Sunbeam cow clippers
Sales of Jacuzzi and Beatty jet pumps



51-tf



MANAGEMENT OPPORTUNITY

—An excellent opportunity for an ambitious result-oriented individual, to join our management team.

—To develop, recommend and help implement projects as required.

—This opportunity is of interest to a bilingual, university graduate [or its equivalent] with a related experience or interest in administration, finance or accounting.

Please reply in confidence to:
CLAUDE LANTHIER
Geo. Lanthier et Fils Ltée
BETTY BREAD
58 Dominion Street,
ALEXANDRIA, ONTARIO K0C 1A0
30-2c

PICHE BROS.
Raingutter & Siding Systems Ltd.
28 Bedford Street Cornwall Ontario
Tel. 933-2549 or 938-3257
LET US DO IT FOR YOU . . .

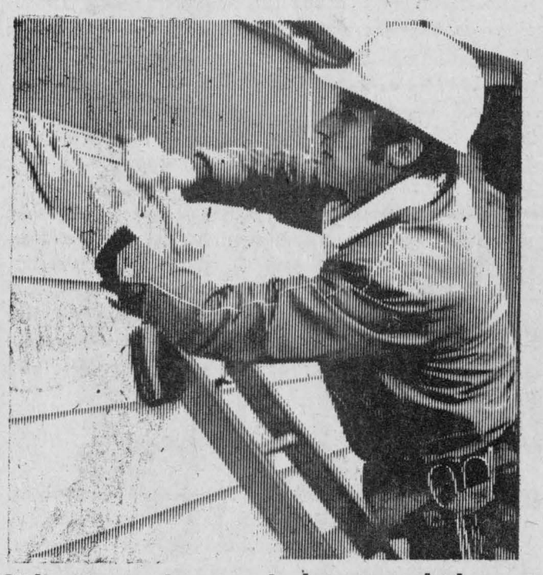

Siding, awnings, windows and doors
Eavestroughing (long lengths)

PICHE BROS.
Raingutter & Siding Systems Ltd.
28 Bedford Street Cornwall, Ontario
Tel. 933-2549 or 938-3257
STORE HOURS
Monday to Friday 8 a.m. to 6 p.m.
Saturday 9 a.m. to 4 p.m. 31-33tf

INVITATION TO TENDER

Tenders are invited for the completion of one comfort station type 8LS in Carillon Provincial Park, 11 miles east of Hawkesbury off Highway 417.

Tender documents may be obtained from the Ministry of Natural Resources, 113 Amelia Street, Box 1749, Cornwall, Ontario, Phone [613] 933-1774, on payment of a fee of $50.00 [fifty dollars] in the form of a certified cheque or money order payable to the Treasurer of Ontario. The money is refundable upon return of the above mentioned document in good condition.

A bid bond and performance bond will be required.

Lowest or any tender not necessarily accepted.

For further information please contact Mr. Leslie Kobayashi, Superintendent, Carillon Provincial Park, Box 100, Chute a Blondeau, Ontario, K0B 1B0. Telephone [613] 674-2825.

Reference Tender No. C-06-78/79.

Ministry of Natural Resources
Ontario
31-1c

TOWNSHIP OF KENYON

Tender for

Supply and Erection of Fences

Sealed tenders clearly marked as to content will be received by the undersigned until 12:00 noon local time Tuesday,

August 15th

for the erection of approximately 14,400 feet of cedar posts-page wire fence. Principal items are:

1. Fence to be built to Ministry of Transport and Communications standard, DD-901 with all labor, material and machinery to be supplied by the contractor.
2. Entrances are located at 25 places.
3. Work location to be road allowance between Concession 5 and 6, Kenyon Township, for 1.4 miles east from County Road 30.

Plans, specifications and tender documents may be obtained from the clerk at his office. Award of tenders is subject to MTC approval. The lowest or any tender not necessarily accepted.

J. R. Steel, Clerk-Treasurer
Township of Kenyon
Greenfield, R.R. #5,
Alexandria, K0C 1A0 31-2c

NOTICE OF PROPERTY FOR SALE BY TENDER

Tenders will be received by the undersigned until 12:00 noon, Local Time

Tuesday, Aug. 22, 1978

for the purchase of the following lands:

Part of Lot 28 on Church Street in Martintown in the Township of Charlottenburgh, County of Glengarry, containing by admeasurement one acre, more or less.

This is a vacant lot on which Burns' Church was formerly located.

Tenders must be accompanied by a certified cheque for 5% of the purchase price, as a deposit; the balance of the purchase price to be paid on closing. Closing date to be on or before August 29, 1978. The deposit for unsuccessful tender will be returned.

The purchaser shall pay all legal and survey fees.

The highest or any tender not necessarily accepted.

All tenders shall be addressed to:

MRS. IAN KENNEDY
R. R. #2,
CORNWALL, ONTARIO

Secretary of the Presbyterian Church, Martintown, and marked "Tender for Lot".

For further information contact Stuart Blackadder, Martintown, Ontario. Tel. 528-4564.

31-2c

THE COMBINE THAT WORKS AS WELL AS IT LOOKS



THE M-F—550
Now in Stock

Balers 2 new M-F—124

Used Balers 2 M-F—12
1 M-F—10

ALL SPECIALLY PRICED TO SELL !

Used Tractors
1 M-F—1135 (120 hp with new wheels)
1 Cockshutt 560 Diesel

Hours
Monday to Friday 8:00 a.m. to 5:30 p.m.
Saturday 8:00 a.m. to 12 noon

MOVE UP TO MASSEY-FERGUSON
Sales by appointment anytime

MENARD
FARM SUPPLIES LTD.
Green Valley Tel 525-2190
31

PRICE-BUSTIN' DAYS

Make Your Move Now!

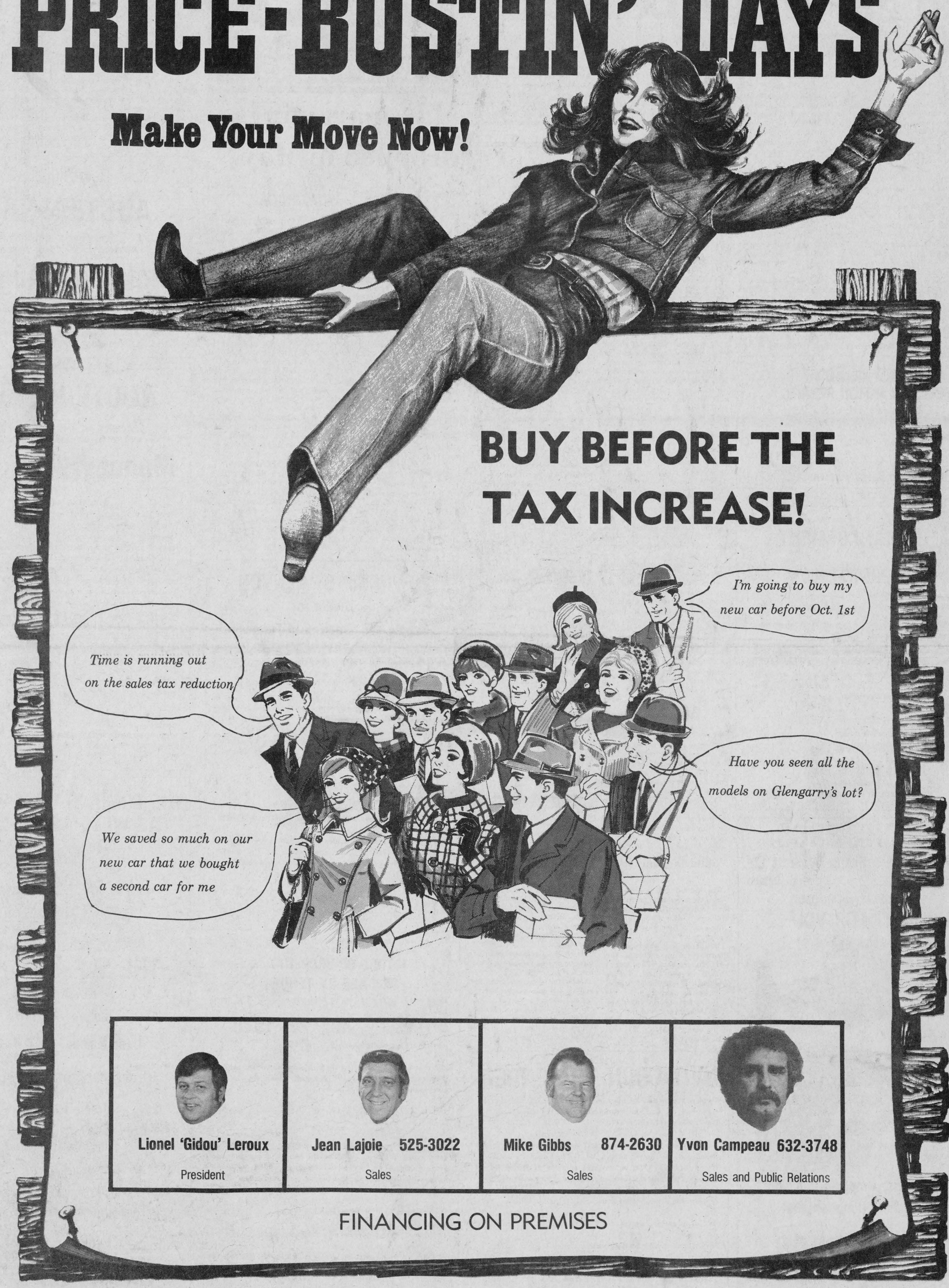

BUY BEFORE THE TAX INCREASE!

Lionel 'Gidou' Leroux	**Jean Lajoie 525-3022**	**Mike Gibbs 874-2630**	**Yvon Campeau 632-3748**
President	Sales	Sales	Sales and Public Relations

FINANCING ON PREMISES

GLENGARRY MOTOR SALES

Highway 34 South **Alexandria** **525-1480**