The Glengarry News

VOL. LXXX — No. 46 ALEXANDRIA, ONTARIO, THURSDAY, NOVEMBER 18, 1971 SINGLE COPY 10c



HEAD STUDENTS AT GDHS—Head students at Glengarry District High School during the school year will be this foursome recently elected by vote of the students. The move from single office holders was made in order to spread the load and with a view to getting a better job done. From left to right they are: Clasina Wygergangs, Peter Keyes, Sheila Conway and Roger Leblanc.—Photo by Robert

Dalkeith Family Lost All To Fire

A family of seven is homeless following a fire at Dalkeith, Friday, that razed the home occupied by Mr. and Mrs. Michael Hopkins and their five children.

Thought to have started between the floors from faulty wiring, the blaze was discovered by Mrs. Hopkins as she left the barn about 1.30 p.m. Mr. Hopkins and one child were in the house but unaware of the fire. They were able only to remove the electric stove before flames engulfed the house. So fast did the fire take hold it was thought pointless to summon firemen.

One daughter was in the village at the time and three children were in school. The family is with relatives at Glen Robertson.

Snow For Parade Remembrance Day

The winter's first snow provided adverse conditions for the Remembrance Day parade to the Glengarry War Memorial last Thursday and probably was a factor in holding down the attendance. Ex-servicemen were out in good numbers, though, and the sun broke through just before 11 o'clock to shed some warmth on a cold, forbidding day.

The Glengarry Pipe Band was out in strength to head the parade of veterans, members of the Ladies Auxiliary and local service clubs. A number of World War I veterans joined the parade at the cenotaph for the march back downtown.

D. O. Collin was Master of Ceremonies for the brief ceremony and called on Rev. W. H. Baugh and Rev. Patrick Breton for short addresses. Rev. Leo MacDonell was also in the official party.

The Mothers' silver cross wreath was laid by Mrs. Euclid Doucet of Alexandria. John Proulx laid the Province of Ontario wreath; Howard Morris, the Kenyon wreath and Deputy-Reeve Alex McDonald, that for Lochiel. Mayor Touchette placed the town's wreath, Legion President L. H. Aulenback that for the Branch and Mrs. Florian L'Ecuyer the Auxiliary's wreath. Many others had previously been placed.

Silent prayer for those who died in war was observed and recordings of the Last Post and Reveille were heard.

Following the ceremony ex-servicemen repaired to the Legion clubrooms for lunch.

Town Statistics In Survey Report

The report prepared by Ontario Housing Corporation following its survey of housing needs contains some interesting statistics. It shows:

Alexandria has a higher proportion of senior citizens to the total population than Ontario.

Average number of children per family is higher in town than in Ontario.

Wages in Alexandria range from $77 to $154 per week.

Prices of new homes are modest ($16,000-$20,000) compared to Ontario averages, however, they are high in comparison to wages in Alexandria.

Rents between $80-$125 monthly are high for senior citizens living on pension.

Assessed population of the town increased by 483 from 2,544 to 3,027 between 1964 and 1969. This represents a net increase of 19 per cent.

Proportion of senior citizens in both Alexandria and surrounding Kenyon Township increased from 1964 to 1969 and was considerably higher than the proportion of senior citizens in Ontario in 1969. Proportion of adults was lower in Alexandria than in Ontario and the proportion of children was higher, indicating that Alexandria has a high average number of children per family.

The town has a labor force of approximately 740, of whom 66.3 per cent are males. Eleven firms in town employ 1,150 people. Largest employers: Glengarry Transport Ltd. 260; Brown Shoe, 210; Square C Textiles 180; Carnation 150.

Hourly wages range from $1.75 for unskilled workers to $2-2.25 for semi-skilled; to $2.50-3.50 for skilled employees.

Although the majority of Alexandria's housing stock in 1966 was single detached, multiple unit dwellings constituted a larger proportion of the total than in Ontario.

The 1966 census showed 763 dwellings of which 429 were single; 185 semi and duplex; 149 row and apartment. A total of 471 were owned and 292 rented.

Since June 1966, 76 or 93 building permits for residences were for single-family homes.

New homes sell for between $16,500 for a two-bedroom bungalow, to $20,000 for three-bedrooms. Older homes sell for from $9,000 to $18,000. Serviced lots sell for $2,500 to $4,000.

Most rental accommodation is provided by apartments in converted houses or over stores. These rent for between $80 to $125 per month, serviced.

Town Council Asks Housing Corp. To Proceed With 25 Units

Ontario Housing Corporation is being asked to proceed with plans for rent-geared-to-income housing units here, as recommended by OHC. The plans call for one building to house ten units for senior citizens and 15 semi-detached family units varying in size from 2 to 4-bedroom size.

A special meeting of council was held Tuesday night with a representative of OHC who outlined workings of the plan. Council then passed the necessary resolution asking Ontario Housing Corporation to proceed with the development.

Next step probably will see a representative of OHC's land division come here to look over suitable sites.

In some cases, council was informed, OHC asks tenders for the compete package, including land purchase. Alternately, council sometimes buys the property or donates land owned by the municipality. The town also pays 7½ per cent of any annual loss on operating.

Council was told it might be advisable to separate the 10-unit senior citizen building from the family units. A one-storey building close to services is preferred for senior citizens but it might be two-storey.

Rental for family units is based on income and runs between 22 to 27 per cent of the monthly income of the lesseee. This includes heating, water and Hydro services and for Alexandria might approximate $94 per month, council was informed.



HAS RN DEGREE—A graduate of Cornwall Regional School of Nursing, Miss Lynice McDonell of Bridge End was successful in obtaining her RN degree. The daughter of Mr. and Mrs. Raymond McDonell is currently employed in the obstetrical department of Cornwall General Hospital.



PASSES EXAMINATIONS — Mrs. Evan McIntosh has successfully passed her Registered Nurses examinations and is presently on staff at Ottawa Civic Hospital where she trained as a nurse. The former Heather MacKinnon, daughter of Mr. and Mrs. Alex R. MacKinnon, Maxville, she is a graduate of Maxville High School.

Foundation Gives $15,000 To Stabilize Walls St. Raphael's Church May Be Built In Ruins

Sunday Fire Practice To Fool Tailgaters

A fire practice at 5.45 p.m. Sunday was meant to discourage tailgaters who follow the fire trucks at every summons, reports Fire Chief Gerald Charlebois.

The fire trucks converged on the Public Works garage, Main St. South, where the firemen held a two-hour practice "much to the disgust of hundreds of car drivers who swarmed to the scene", reports the fire chief.

The brigade hopes to discourage the practice of tailgating.

A suggestion that the new St. Raphael's Church be built using part of the wall ruins is being studied by the parish council.

At a meeting of the council Monday night there was lengthy discussion on the suggestion and on plans to stablize the walls. It was also decided to seek a winter work grant under the "local initiatives" plan which would finance clearing up of the church ruins while providing employment this winter.

The suggestion that a smaller parish church be erected within the ruins and possibly utilizing a section of the present walls came from the Ontario Heritage Foundation which is contributing $15,000 to meet the cost of stabilizing the present walls.

Part of that sum is to be used to provide the fee for an architect who would draw up a plan, with cost estimates for stablization of the walls and conceptual plans for a new church facility which would use part of the ruins.

The Foundation will select and engage the architect for this initial phase, the parish being responsible for any subsequent detailed plans for the church. It is suggested that the same architect be used by the parish in order to provide the harmony of design essential to preserving the historic and aesthetic quality of St. Raphael's.

The $15,000 contribution is conditional on title to the church ruins (except that part used for a new church) being transferred to a public body such as the county or township.

Members of the parish committee have been in close contact with Ottawa, the aim being to have the ruins established as a national historic centre. Officials have visited St. Raphael's and there is the expectation a similar sum will be forthcoming from the federal government.

At Monday's meeting there were differing opinions as to erecting the new church in the ruins and no decision has been arrived at.

The letter from the Ontario Heritage Foundation announcing the decision to contribute $15,000 informed Father O'Brien that the directors agreed that the ruins of St. Raphael's Church constitute a structure of considerable historic and architectural significance in Ontario. They were pleased that the parish and township council are keenly interested in preserving the ruins for the benefit of present and future generations.

Stanley McGillis Died Sunday

A well known farmer in the 5th Lancaster area, Stanley McGillis died suddenly at Hotel Dieu, Cornwall, on Sunday, November 14th. Although he had not enjoyed good health for the past few months his death was unexpected and came as a severe shock to his family and friends.

He was born 60 years ago, the son of the late Dan H. McGillis and his wife, Flora MacDonald, now of St. Joseph's Villa, Cornwall. He had farmed throughout his lifetime and took an active interest in the affairs of St. Raphael's parish, school and farm organizations.

He married the former Mary Quinn, 22 years ago. She survives as do seven sons and two daughters. They are Robin of Assumption University, Windsor; Kevin, Chris, John, Stanley, Danny, Tommy, Mary and Helen, all at home.

He also leaves three brothers and three sisters: Duncan, St. Andrews; Donald, Detroit; Warren, Denver, Colo.; Sister Ella McGillis of MacDonell Memorial Hospital, Cornwall; Evelyn, Mrs. Ed Shreiner of Batavia, NY, and Christena, Mrs. Hobart Tudor of Denver.

The funeral was held on Tuesday to St. Finnan's Cathedral where mass was concelebrated by Msgr. D. A. Kerr, Father M. J. O'Brien and Father Bernard Cameron. Burial was in St. Raphael's Cemetery.

The pallbearers were Lloyd McDonald, Duncan, John Alexander and Allen Leonard McDonell, Mervyn and Larry MacDonald.

Municipal Nominations Being Held Only In Kenyon Twp And Lancaster Village

Only Kenyon Township and Lancaster Village are due for possible municipal elections on Dec. 6th and nomination meetings in the two municipalities are being held next week.

Kenyon nominations will be received at a 1 p.m. meeting on Wednesday, Nov. 24th in the township hall at Greenfield. In Lancaster the nomination meeting will be Friday evening between 8 and 9 o'clock in St. Joseph's Hall.

If elections are required on Monday, Dec. 6th, advance polls will be held in both Greenfield and Lancaster on Saturday, Dec. 4th.

There are no rumors of possible changes in Kenyon Township Council where Reeve Albert Faubert has announced he will seek re-election. Some changes in the make-up of Lancaster Village council are more probable. Two councillors are reported planning to retire and they could be replaced by ladies. If so, it will mark the first entrance of the so-called weaker sex into municipal office in the village.

Charlottenburgh Township would ordinarily have been in line for elections this year had not a three-year council term been voted in back in 1969. Purpose was to synchronize with school board voting and the two-year term will be re-established next year.

Lancaster and Lochiel Townships, Alexandria and Maxville have off-years this fall.

Warm Reception Promised For 1972 Band Tour Of Scotland, Grant Reports

Mr. and Mrs. Grant MacGillivray returned a couple of weeks ago from a visit to Scotland, where they had been arranging "the other end" of the Glengarry Pipe Band's Concert Tour, set for next August. They report, not only good weather for this time of year, but having received the maximum of cheerful co-operation from everybody contacted.

The key people were in the Edinburgh Entertainment Office, which arranges tours of this nature, and where Mr. Proctor, the director, well remembers the band's 1969 tour, when he was posted to Dundee. Besides the band, he recalled Dave MacKillican's skill on the piano and Elizabeth MacLennan's excellent singing voice. He is full of enthusiasm for the tour and had several good suggestions to offer.

Next was Bill Clapperton, who spent three weeks with the band, last time, as their bus driver, Bill's boss was contacted re a bus, and a request made to have Bill again, and Bill thought he would be appointed. He was very popular with the band members, last trip, and everybody would like to see him again.

A trip was made to Dundee, for a supper-visit with Ronnie Coburn (Breath of Scotland show) and his wife, Midi. Not only will Ronnie do anything he can to help the Glengarrys, over there, but he expects the show will be back in Alexandria next April. The Coburns live in a very interesting home, converted from brick farm buildings, and in one of the sheds is a real live Rolls Royce. It is a nineteen twenty something, but runs perfectly, though not used very much. The Dundee Santa has an annual ride in it.

Visits were also paid to Hugh MacPherson (the man who doesn't own a pair of trousers), of the Tourist Board, to Bill Nicholson OBE, of Tourist Promotions, and certainly not least, to Capt. John MacLellan, director of Piping of the British Army, not forgetting Mr. Adams MBE, of the Scottish Association of Boys' Clubs, who promised to have some local young people to meet our young players. Not to be forgotten was a visit to Dalkeith, where the Town Clerk, Mr. Sinclair, and his wife, hosted the MacGillivrays to lunch and were very interested in the 1972 plans.

All in all, our delegates reported that these visits, mostly over cups of tea or coffee, accomplished far more than could be done by months of letter writing, and the band has every reason to expect a cordial welcome when they arrive in Old Scotia.



CALLED TO THE BAR—Hubert Kennedy, LLB, formerly of Apple Hill, was recently admitted to the Bar of Ontario after completing studies at Osgoode Hall. A graduate of Glengarry District High School and Ottawa University, Mr. Kennedy is presently practising law with the firm of Bergh, Dioguardi & McCulloch, 100 Sparks St., Ottawa.

Raymond Lalonde Died Suddenly

An assessor with the Counties Assessment Office at Cornwall, Raymond Lalonde of Eamers Corners, died suddenly, Sunday, while visiting at the home of his mother-in-law, Mrs. Isaac Sauve, Glen Robertson. Aged 53, Mr. Lalonde had resided at Glen Robertson throughout most of his lifetime before moving recently to the Cornwall area.

He was born at Ste Anne de Prescott, a son of the late Henri Lalonde and Anna St. Onge. Coming to Glen Robertson in his youth he had taught school there, at Green Valley and Cornwall. He later operated a general store at Glen Robertson before joining the assessment office.

To mourn his sudden passing he leaves his wife, the former Marguerite Sauve, three sons and four daughters. They are: Michel, Marc, Francois, Louise, Celine, Estelle and Claudine.

Also surviving are one brother, Jerome Lalonde of Montreal, and five sisters: Mrs. Roland Roussin, Mrs. Maurice Montpetit and Mrs. Louis Lefebvre, all of Glen Robertson; Mrs. George Lauzon and Mrs. Simon Sauve of St. Eugene.

Fellow assessors formed an honor guard at the funeral held yesterday from the Morris Funeral Home to St. Martin of Tours Church, Glen Robertson. Rev. Maurice Lariviere was assisted at the mass by Rev. Adalbert Lalonde, Cornwall.

Honorary pallbearers were, Ray MacLennan and Rheal Leblanc. Active bearers, Gerald St. Onge, Alfred Lalonde, Remi Lortie, Martin Sabourin, Tom Hagen and Albert Lacombe.

Interment was in the parish cemetery.

Maxville Area Man Seriously Hurt

Last week's first snow resulted in two area accidents.

Rudolphe Thiesen, 59, of RR2 Maxville, was seriously injured when his car swerved off County Road 20, three miles south of Maxville, hitting a cluster of trees. Mr. Thiesen suffered extensive lacerations to the scalp, and was conveyed to Hotel Dieu in Cornwall. Damage to the car was $1,000. OPP Constable Paul Deveau of Maxville, investigated.

A one-car accident on Highway 34 three miles north of Alexandria Thursday morning sent Richard Lalonde, 18, of RR1 Dunvegan to Glengarry Memorial Hospital with chest injuries.

Lancaster provincial police said Mr. Lalonde was travelling south when he lost control of his car. It went into the ditch and rolled. Damage to his car was $500. Const. R. B. Desaire investigated.

Two Alexandrians Accident Victims

Two Alexandria youths suffered fractured legs and other injuries and a Green Valley woman was less seriously hurt in a second weekend accident in this area.

In Hotel Dieu, Cornwall are Jean Laferriere, 17 and Maurice Quesnel, 19, both of Alexandria. Mr. Laferriere has a fractured left leg and dislocated right knee. Mr. Quesnel, the driver, has a fractured right leg and lacerations.

Another passenger, James Baker, 19, of Alexandria, was treated and released.

Lancaster provincial police said the Quesnel vehicle was passing a car on a curve on Highway 401 near Curry Hill early Sunday morning when it left the road, swerved into the medium, rolled five times and landed on its side.

The car was demolished. Const. Allan McBain investigated.

Another accident on the Eighth Concession, Lancaster, one-half mile east of Highway 34, Saturday evening, resulted in slight injuries to the driver, Mrs. Lorette Viau of Green Valley. Her daughter, Helen, 23, a passenger, was not injured.

Lancaster provincial police said that Mrs. Viau complained of back pains but was not taken to hospital.

The accident occurred when the car hit a patch of ice, went into the ditch and struck a tree stump. Damage was $400. Constable Gerald Gillissie investigated.

Long Sault provincial police are investigating a Saturday evening accident east of St. Andrews in which three persons were injured.

Duncan Lauber, 50, of 1317 Reneal Ave., Cornwall, is in satisfactory condition in Cornwall General Hospital with lacerations to his scalp and chest. Eugene Lapierre 28, of Apple Hill and Charles Parent, 30, of 38A Marlborough St. were treated and released.

Police said that the car was extensively damaged, but no estimate was available.

New Plant Manager

Sam Kaye of Montreal, has arrived in Alexandria to take the post of manager of the Lucky Legs Ltd. plant in the former Armouries building. He takes over from Bryan Prange.

Present payroll is some 65 and Mr. Kaye hopes to increase that soon to near the 100 mark.

Store Changes Hands

Rudolph's Clothing Store, 128 Main St. South, has been purchased by Leo Paquette, Alexandria. Mr. Paquette is employed as a driver with Lanthier Bakery.

Legion Draw Winners

Mrs. Anna Golden, Alexandria, was the lucky winner of $1,000 in the Remembrance Day draw of Alexandria Legion Branch. Other prizes were won by Arthur Leroux, Alexandria, $100 and Mrs. Ewen MacPhee, Toronto, $50.

Couple Honored On Silver Date

Mr. and Mrs. Archie MacRae of Dalkeith, were feted Friday, Nov. 12th in McCrimmon Hall on the occasion of their silver wedding anniversary. Relatives and friends were present from Ottawa, Montreal, Smiths Falls and area points to honor the couple.

Allister MacGillivray read a complimentary address and a generous purse was presented by Mrs. Lloyd Howes. Also speaking briefly were Mac MacRae, Williamstown; Shirley Howes, Vankleek Hill and Mrs. Neil Blair.

Mrs. MacRae is the former Marjorie MacKinnon, of Montreal and Lochiel and they were married Nov. 9, 1946 at Montreal. Their son Donald was present.

New Senior Elementary School Here May Give Way To Purchase Of Iona

Subject to provincial government approval, the Stormont, Dundas and Glengarry Separate School board plans to make several new additions at a total cost of $2,850,000 to its system in the coming year.

Superintendent of Schools C. J. Lamarche said that the board has not done any new construction in the last few years and that the proposed projects are being done in an effort to catch up and keep up with separate school demands.

The board has given its approval to the construction of a $375,000 administration building that will house a resource centre, workshops and storage units; a new French separate school for Kindergarten to Grade 6 at Glen Robertson; and a new kindergarten to Grade 6 school in Glenview Heights.

The board also has approved plans to construct additions to Notre-Dame and Nativity Separate Schools.

In Alexandria, the board proposes to either build a new senior school or to purchase Iona School and add to the Alexander Separate School. In north Cornwall, the board plans to either construct a new senior school or to purchase a school in St. Andrews.

None of the plans are definite until provincial approval has been given, Mr. Lamarche said.

On Defence Tour

Jim Baker and Mac Edwards, guidance counsellors at GDHS and Char-Lan, respectively, were guests of the Defence Department last week on a tour of Nova Scotia defence installations. They visited Shearwater, Cornwallis, Greenwood and Halifax to inspect basic training units and learn of manpower requirements.

En route home they flew into Trenton and also visited the Royal Military College at Kingston.

Twenty-three teachers from Eastern Ontario schools participated.

To Build New Shavings Shed

Land to the east of Alexandria Mouldings plant, across Sandfield Street, is being levelled by earth movers preparatory to erection of a new shavings shed by Hubert Sabourin.

Larger than the big shed which was destroyed by fire in August, the new complex will have a larger tower built of concrete and an adjacent warehouse. Total cost is estimated at $120,000.



HANDCRAFTS TO AID HOSPITAL—The Ladies Auxiliary of Glengarry Memorial Hospital held a very successful sale of handcrafts last weekend in the old post office building. Mrs. Raoul Leclerc of Lancaster, and Mrs. Ivan Ross, Alexandria, are seen above with some of the 300 pieces of knitting and sewing that found a ready sale.

—Photo by Robert

EDITORIAL

IT'S OUR OPINION

Support Will Be Generous

That $40,000 the Lions Club of Alexandria has pledged toward expansion of Glengarry Memorial Hospital is a lot of money. That sizable pledge is as well a measure of the regard in which members hold our hospital and of the need they see for additional beds and medical services not now available here.

Government grants should take care of the greater share of construction costs but some part of the capital must be raised locally. The hospital board hesitates to mount a drive for public subscriptions so soon after the original fund drive evoked so generous a response. Instead they are asking area service clubs and other groups to help meet their goal.

That $40,000 the Lions have pledged represents a healthy share of the local contribution. Their normal budget will be stretched over a period of several years and they are counting on county-wide support of the spring walkathon to help meet their pledge.

That support will be forthcoming, we have no doubt, if the event is well organized. Glengarry Memorial has made friends of many area residents who were cool to the idea of a hospital here a decade ago. Through the eight years since its opening it must have touched intimately most Glengarry families and it has earned the goodwill, too, of many in neighboring Stormont and Prescott counties.

If that good will can be funnelled into wide support of next May's walkathon the Lions should be well on their way toward meeting their pledge. In 1970 alone our hospital admitted more than 2,000 patients dealt with another 9,000 emergency and outpatient calls on its services. If only half of those families affected can be enlisted in support of the walkathon, net proceeds should be in the multi-thousands. A few years of annual walkathons might go far toward meeting the need for funds on the local scene.

Glengarry Memorial has certainly filled a need since its opening in 1963 and the demands on its limited services have grown with the inception of Ontario's medical health plan. Its first forty beds have proven inadequate to the need and our hospital has lacked some medical services which are to be provided in the addition planned for next year.

Residents of a wide area who have required medical attention in recent years need no convincing as to the indispensable place Glengarry Memorial occupies. They will be quick to support the walkathon and any other fund-raising scheme aimed at helping finance our hospital's expansion.

Fight Against Poverty Misdirected

There will be wide agreement with most of the criticism of Canada's present welfare programs contained in the report of the Senate poverty committee. The existing welfare system is unable to alleviate poverty let alone eliminate it, in the opinion of Committee Chairman Senator David Croll. He feels it must be scrapped in favor of something better and he suggests a guaranteed income floor, below which no family's income should be allowed to sag.

Senator Croll sees present welfare as a social wasteland and an economic morass into which governments pour more than six billion dollars each year without reaping any but the most meagre returns. Five million Canadians live in the drab world of poverty, defeated by the system. Their children will go on to live in poverty because there is no escape, the committee report suggests. It estimates sixty per cent of the poor are not on welfare.

It is a drab picture of Canadian society, the report paints, one in which welfare laws are "routinely inhumane" and tax systems and monetary policy result in greater hardships for the poor, especially the working poor. It is a myth that taxes take from the rich to give to the poor, this poverty report finds. Sixty per cent of the income of persons earning less than $2,000, including social security contributions, is spent on taxes, as compared with 37 per cent paid in taxes by those earning more than $10,000 a year.

Most Canadians will agree, we expect, with the committee's finding that welfare is woefully uncontrolled and not meeting the problems of poverty. There may not be so general a consensus that a guaranteed income plan is the answer, especially at a time when the economy is stagnant and there is the threat of still wider unemployment in face of U.S. barriers to normal trade.

This is no time to burden the taxpayers with still greater welfare costs and both Prime Minister Trudeau and Welfare Minister John Munro have estimated a guaranteed income plan would add almost $2 billion more to federal spending. The immediate need is to get the economy moving so that more people now idle will return to steady employment. If Finance Minister Benson persists in his plan to reform the tax base he will be spreading poverty rather than reducing it. The tax load will be increased on lower middle-income people who now are barely able to support themselves.

The Ottawa Government might better be involving itself less in welfare schemes and supplying needed funds to the provinces and municipalities. Poverty cannot be tackled on a nation-wide basis because regional disparities are so great. The provinces are responsible for social assistance and the needs of the poor are most apparent at the local level, where they should be dealt with.

The Canadian economy is not in a condition to finance still more welfare schemes, such as the guaranteed income plan. There is room for revamping present spending on welfare, though, and the Senate report on poverty should foster a more realistic view of the problem. There can be no quarrel with the basic principles underlying the report, that every person who can be self-supporting should be, and that government assistance should go only to those who need it.

How Unneighborly Can Things Get?

Our town has so far been fortunately free of the unemployment problem that has hit so hard in larger centres. Our industries are small scale, their payrolls limited, but happily they have been maintained through a period when much larger plants in other cities and towns have been closing or cutting down production.

We have escaped the worst ill-effects of the economic slowdown but how long will it last if Washington continues to look on Canada with disfavor as it obviously is in a mood to right now. Two of our plants are subsidiaries of giant U.S. corporations and it is conceivable their production could in time be affected by the import surtax and other protectionist economic measures now being discussed in Congress.

Probably the most menacing measure for Canada now before Congress is the Domestic-International Sales Corporation which would encourage U.S. firms to export from their own country rather than from foreign subsidiaries. They would receive tax exemptions on exports from the U.S. and almost inevitably their Canadian and other foreign branch plants would be affected by production cutbacks.

A great part of Canadian industry is tied to parent U.S. plants and if this country is not exempted from the provisions of this proposed legislation in Washington industrial production could go flat right across Canada. Parent firms in the U.S. would be doubly encouraged to switch production emphasis to domestic plants. They would be benefitting from tax exemptions at home at a time when Finance Minister Benson's tax reform legislation threatens the profit picture of their Canadian subsidiaries.

Canada must still have many friends in the U.S. and it is possible a way will be found to ease the impact in this country of these new protectionist policies. The dominant mood in Congress now is powerfully nationalistic, though, and there is added hostility in Washington to those once-friendly countries that helped engineer Communist China's entry into the United Nations. Canada must be seen as having played a leading role in a move that made official Washington lose face.

The new coolness to Canada had been apparent before this latest UN ploy led Congress to cut off all foreign aid. The growing outcry to limit U.S. investment in this country, provisions in the new tax reform bill, the floating Canadian dollar, the Canada-U.S. auto pact, are among grievances that have rankled our neighbors to the south. Even more resented, no doubt, were the ill-advised references to U.S.-Canada relations made by Prime Minister Trudeau during his trip to Russia. The recent visit of Kosygin and our warming relations with Communist China must have been unpopular with State Department officials in Washington, too.

The U.S. Government is moving to establish a completely new relationship between that country and her trading partners. The Administration is bent on strengthening the U.S. dollar and correcting a serious trade imbalance while fighting inflation and unemployment on the home front. A presidential election in 1972 further complicates the picture and a Canadian Government that has shown itself unfriendly and uncooperative may find it difficult to re-establish a favored-national liaison that is so important to this country's economic health.

Official Washington seems to be looking on Canada with a new indifference that could spell economic chaos for this country. If Prime Minister Trudeau and his government see the seriousness of the situation there is little indication Ottawa is out to mend fences.

Relations between Canada and the United States are "not bad", Mr. Trudeau is quoted as saying. It is to be hoped his arrogance will not still worsen them.

THE GLENGARRY NEWS
Canadian Weekly Newspapers' Association
Ontario Weekly Newspapers' Association
Audit Bureau of Circulation
THE NEWS PRINTING COMPANY
P.O. Box 10 — Telephone 525-2020
EUGENE A. MACDONALD — EDITOR AND PUBLISHER
SUBSCRIPTION RATES: $5.00 per year; $6.00 per year in Canada, beyond the 40-mile zone
$7.00 per year U.S.A. and Foreign
Second class mail registration number 1302



ITEMS OF AULD LANG SYNE . . .



. . . GLEANED FROM OUR FILES

TEN YEARS AGO—

Thursday, Nov. 16, 1961

Kenzie McRae, 54 of Glen Robertson, was fatally injured Nov. 11th in a Remembrance Day accident. The car driven by a nephew was in collision with another at the Glen Roy road intersection of Highway 34. D'Assise Emond, 54 of Green Valley, driver of the other car, was seriously injured. — Joseph Jerry Valade, 32, a native of St. Raphael's, was fatally injured in a road construction accident near Plattsburg, NY. — Noel Brunet, Glen Robertson school teacher, almost lost his home Saturday afternoon when his car, parked beside the house, caught fire.

TWENTY YEARS AGO—

Friday, November 16th, 1951

Five local hunters had a narrow escape at their hunting camp in the Deep River area when fumes from an oil stove affected them. Sam and Ernest Brunet, Rolland Cholette, Leo Lajoie and Eddie Choquette have now thrown off the effects of the fumes. — The farm home of Mrs. Rory McPherson, 12-2nd Kenyon, was destroyed by fire last Thursday night. Mrs. McPherson left recently to spend the winter with her son Jim at Leamington. — Frank McLeister has been elected president of the Kinsmen Club to succeed H. B. Dickinson, who recently left Alexandria.

THIRTY YEARS AGO—

Friday, November 14th, 1941

Alexandria's fine new theatre, The Garry, was opened last night. — Sergt.-Wireless Air Gunners A. Bernard McDonell of Alexandria, and Dougald A. MacGillivray of Kirk Hill, are at their homes on leave after graduating in the RCAF at Mountain View, Ont., Saturday. — Elzear Cardinal. four, son of Edward Cardinal, cheesemaker, at Lorne, escaped serious injury, Friday, when kicked in the face by a horse. — Cosmas McDonald, Rannie McCormick and Ewen J. Kennedy left this week for Val d'Or, Que. — Howard Morris left yesterday for Valleyfield.

FORTY YEARS AGO—

Friday, November 13th, 1931

Mr. and Mrs. Norman McLeod of Smiths Falls, marked their 60th wedding anniversary recently at their home. Both natives of the 9th Lancaster, Mr. and Mrs. McLeod were married at Lancaster. — H. G. McLeod and Hector McGillivray, RR1 Dunvegan and Vincent McDonald, Hillcrest, 4th Kenyon, left on Tuesday for Kemptville Agricultural School, where they will take the winter course. — Alexandria and Winchester box lacrosse teams will play an exhibition at the grand opening of Jubilee Rink, Maxville, next Tuesday. Hon. G. H. Challies will officiate. — Rod R. McDonald and little son Roddie of Winnipeg, are visiting his brother, Dan R. McDonald, Glen Norman, and other relatives in Glengarry.

FIFTY YEARS AGO—

Friday, November 18th, 1921

Brigadier-General C. L. Hervey was the choice of the National Liberal Conservative Association of Glengarry-Stormont to contest the federal election. He will be opposed by J. Wilfred Kennedy of Maxville, UFO nominee, and J. E. Chevrier, KC of Cornwall, Liberal choice. — Stanley Kippen, Floyd Scott and Gordon Stewart of Maxville, have returned after three months in the West. — A beautiful bronze tablet containing the names of 170 gallant sons of Glengarry who laid down their lives in the late war, was unveiled at Lancaster, Armistice Day, by Lt.-Col. H. A. Cameron of Martintown, in the name of the Glengarry Red Cross Society. It stands on the Library grounds. — F. H. Trudeau of the Bank of Hochelaga staff, has been transferred to Head Office in Montreal. J. A. Cheff of the Apple Hill branch, succeeds him here. — Jos. Sabourin returned this week, after a three months' stay in the West.

SIXTY YEARS AGO—

Friday, November 17th, 1911

D. J. Dewar of Kirk Hill, who left on 25th August, on an extended Western tour, arrived home Saturday. — W. D. McCrimmon was in Montreal for several days this week. — The first heavy snow storm of the season occurred Tuesday evening when some three inches fell. — H. S. Grant of Moose Creek, with a gang of men are engaged in putting in the Stormont Rural Telephone line at Maxville. — The J. T. Schell Co. are preparing to shortly install the new interior fittings in the main post offices at Toronto and Winnipeg.

SEVENTY YEARS AGO—

Friday, November 19th, 1901

While en route to visit her parents in Lancaster, Mr. and Mrs. Peter H. Kippen, Maxville, were guests at the Grand Union for a short time on Saturday. — Finlay D. Sinclair of St. Elmo, left last week for Calgary, where he intends residing. He bought a large tract of land in the West last winter. — William Urquhart of Vancouver, is on a visit to his old home at Dunvegan. On his way East he spent some time in Toronto with his daughter, who is taking a medical course in that city. — The blessing and re-open-

(Continued on Page 3)

Secrecy, Or News?

(The Renfrew Mercury-Advance)

From time to time reporters are plagued by comments from various people at public meetings, suggesting something be excluded from the news report that will be written.

Such comments may take the form of: ". . . will the press please not take note of this . . ." or ". . . and I don't wish to be quoted on this matter . . .", and so on.

If a statement is made at a public meeting, which is in the public interest, it should be reported; secrecy requests ignored.

If someone doesn't want his comments quoted, he shouldn't make them public.

Other forms of secrecy may often shroud that mysterious subject— industrial promotion.

Several months ago, we "heard" of a new industry: a shoe factory, but were told we mustn't tell. Only a few people know about this and we mustn't let the cat out of the bag.

A few weeks later it's all over town, and everyone is picking up the paper looking for the official announcement. Sometimes, when the paper gets official information, it's no longer news.

A newspaper is responsible to the public for an accurate and impartial picture of the news of the community.

Do we want secrecy or news?



LETTERS to the EDITOR

CONCERNING A QUALIFIED MURDER

Victoriaville, Que.

The editor,
The Glengarry News,

Is the destruction of a human foetus in the mother's womb a qualified murder? Up to the beginning of this century, philosophers and scientists were very vague in regard to this matter. In order to answer this question correctly, it is necessary to know at what precise moment, after conception, that human life begins. The answer to this basic question lies in the Science of Cellular Biology and Genetics. In both these areas, spectacular progress has been made in the last decade. In the past 15 years, many scientific laboratories have brought out the mechanism of life and cellular reproduction in general, and in the human being in particular. While, at Harvard, they were discovering the structure of desoxyribonucleic acid, that revolutionized traditional cytology, researchers from Toronto and Winnipeg were making important discoveries about the mechanism of hereditary transmission. Thus, by corollary, we have been shown the perfect continuity of the development of the human being from the initial cell which will multiply itself up to sixty billion times in twenty years to form an adult. Also genetics has proven that the initial cell contains the complete plan or "blueprint" of the man or woman it will become, having in it from the very beginning more than 100,000 specifications codified on the gene of chromosomes. It is thus that the resultant man or woman will be distinct and differentiated from 3 billion other human beings on the planet. Where then does human life begin? To be specific, in the first initial cell of the embryo.

Therefore if human life begins in the embryo, where do its rights begin? Logic or simple common sense tells us, the same place that conception has taken place.

It's deplorable to see a Civil Code that does not acknowledge a child's civic rights until he is born. Such a mentality is, to say the least, mediaeval. Even more revolting is this "Women's Liberation movement", which teaches that a woman has an absolute right over herself physically and that by consequence, in case of pregnancy she can be aborted at any time she so desires. Let us immediately say that neither women or men are in absolute authority over their person: thus no one has the right to commit suicide; on the other hand, everyone has not only the right, but also the duty to maintain their health.

Furthermore, if a woman has a certain right over her person, is it necessary to remind her that she does not have the same rights over the body of the child that lives in her womb. It is not her body, both physically and biologic-

(Continued on Page 3)



WITH OUR

RAMBLING REPORTER

by Ed.

MacMILLAN'S FANCY

Ivan MacMillan's educated toe was kicking so accurately Sunday his 8 points on two field goals and two converts were almost enough to beat the TiCats singlehanded, or should we say singlefooted.

Each time the ball went through the uprights Ivan went into his dance of victory. The television sportscasters have become so intrigued with that trademark of his they're training the camera on him rather than on the ball. Sunday they even dubbed in his voice explaining how come:

"At first I just did it to relieve the tension," says Ivan, "and then it got to be a habit."

Keep it up, Ivan! Don't let them talk you out of it. That's an added bit of color the crowd goes for and the more box office you provide the more you're worth to the club.

Your Rambling Reporter sees even more possibilities for box office, Ivan. That dance might get you on the show circuit during the off-season, playing for big money at Las Vegas and other tony spots.

Mrs. MacCulloch teaches the Macdonald Fancy, see; so what you should do is get her to do the choreography for a dance all your own Ivan. We'll call it the MacMillan Fancy, copyright the thing and with a bit of coaching from Mrs. MacCulloch you'll be all set to go on the road. You might even get on Ed Sullivan's show if they ever revive it.

What's that you say? You're marrying and settling down and have no intention of going on the road?

Well, okay; there's another good idea gone down the drain.

But keep using that dance on the field, Ivan. It's the signal you've booted the ball just right and that's your passport to a new contract next year.

Quite the boy, our Ivan. He'll probably be still kicking if Argos win the Grey Cup.

LUCKY IF YOU HAVE HORSESHOES

You've got horseshoes, we say to suggest a fellow is lucky. Like the rabbit's foot, the horseshoe has long been a symbol of good fortune that might bring luck to the home that boasted one over its door.

The village smithy has gone the way of the horse and buggy days but if you still have a bunch of old horseshoes lying about the ranch you may be in luck. Put them up in the attic with those other antiques and let them increase in value.

Seems horseshoes have become the latest antique craze down in the U.S. of A. and the nostalgia set are paying good money for them.

Like the lady down in Valdosta, Georgia, who bought a pair of vintage pony shoes for $15; and the city chap in Brooks, Pennsylvania, who relieved the auctioneer of an unbent Clyde-sized shoe for $9.50.

Seems people are hanging them over den doors and using them for decorations just like they always have. The only difference is, there are more people and fewer horses, and horseshoes, these days.

Communist China must have Shanghai-ed a lot of delegations before getting a Peking at the United Nations.

LOOKS LIKE A MESS

Women's Lib has gained an ally in the newspaper field and your Rambling Reporter hopes the editor of this reputable journal hasn't got plans to fall in line.

Women's Wear Daily has decided to stop referring to women as "Miss" or "Mrs." in its pages and instead will refer to all females as "Ms". Now doesn't that sound like a mess?

The New York trade paper is believed to be the first national publication to make the change, one advocated by Women's Lib forces. The newspaper now refers to all women by their full name on first reference and thereafter switches to "Ms".

Darned if we can see much point to such a switch. Typographically the paper may save setting a few letters in a column of type but seems to us those columns will look like a mess with that "Ms" sprinkled through its paragraphs.

And if Women's Wear Daily bows to the wishes of Women's Lib on such a silly, minor item as the marital status of girls almost inevitably that bible of the New York garment trade will soon be bowing meekly to the dictates of

(Continued on Page 3)

NEWS OF INTEREST FROM MAXVILLE AND SURROUNDING DISTRICT

There has been one recent change in the hours of the Maxville Public Library. Where the library was formerly open on Wednesday afternoon, it will now be open on Tuesday afternoon instead —from 2.30 until 4.30.

Miss Lise Hayman, presently in training at the Brockville Hospital, was home for the weekend with her parents Mr. and Mrs. Jack Hayman.

Ernest Cameron has been spending some time in Winchester staying with Mr. Quart Sr.

There was a very successful and well attended Parents' Night at the Maxville Public School this week. Parents were allotted a five-minute interview with the teachers they wished to see, and this timing accommodated a very large number. A delicious lunch was enjoyed after the interviews.

Mr. and Mrs. Roger Villeneuve spent Saturday in Hawkesbury visiting Mr. and Mrs. Roland Villeneuve.

On Saturday afternoon the residents of Maxville Manor enjoyed a lovely little concert put on by Ron Clare, with his daughters Kim and Cynthia, Malcolm Dewar, and Donna and Debbie Guindon. Singing, violin and accordion music, and dancing.

Mr. and Mrs. Richard Lacelles of Manotick, spent the weekend with Mr. and Mrs. Phil Guindon.

The Lions' Club draw—the first of the season—was won by Mrs. Peggy Cline. Anyone interested in winning the next 50-50 draw should contact any member of the Lions' Club. The funds raised go towards community work.

Mrs. Phil Guindon was the guest of honor at a birthday dinner held at the King George Hotel. This happy occasion was arranged by her family, and among the guests present was Sister Francis Marie of St. Joseph's Hospital, Peterborough.

C OF C PLANS DINNER

The Maxville Chamber of Commerce is having a dinner meeting at the King George Hotel on Thursday, Nov. 25th at 7 p.m. Guest speaker for this meeting is R. C. Finlay, Toronto, Assistant Ontario Manager of the Canadian Chamber of Commerce. His topic, "The role of a Chamber of Commerce in a Small Community". Everyone is welcome to the meeting. Tickets are $2, from any of the executive.

DUNVEGAN

Rev. Dr. Donald N. MacMillan was guest minister in Kenyon Presbyterian Church on Sunday.

Mr. and Mrs. Richard Cherry of Ottawa, spent Thursday with Mr. and Mrs. Dan MacRae, Kennie and Mrs. K. W. MacRae.

EUCHRE RESULTS

The second Euchre was held in the Dunvegan Hall on Monday, Nov. 8th. Next Euchre to be held on November 22nd at 8.30 in the hall.

Winners were as follows: Ladies', Mrs. Proulx, Greenfield; Mrs. A. Taillon, Skye. Low, Miss F. A. MacGillivray, Dunvegan.

Men's: Donald Chisholm, Maxville; Donald MacLean, St. Elmo. Low: M. N. Grant, Greenfield.

Door prize: Norman M. MacLeod, Skye.

Russell Lacelle Died At 79

Russell James Lacelle, a resident of the Dunvegan area, passed away suddenly at his home on Thursday, November 11th, at the age of 79.

He was the son of the late Peter Lacelle and his wife, Mary Baron.

He is survived by two brothers, Albert, RR1 Dalkeith! Felix, Cornwall; and four sisters, Mrs. Paul Desjardin, (Lilly) in New Brunswick; Mrs. Tom Sauve (Rosie) Morrisburg; Mrs. Bert Larocque (Laura) Spencerville; Mrs. Donald Golden (Lena) Maxville.

Funeral services were held at the Maxville Funeral Home, conducted by Rev. I. D. MacIver. Interment was in Dunvegan cemetery. The pallbearers were James MacCrimmon, Neil F. MacCrimmon, W. R. MacLeod, John Urquhart and Ian Lasalle.

Rambling . . .

(Continued from Page 2)

those wolves in women's clothing on such matters as style and skirt length.

Your Rambling Reporter isn't too well read on the subject of Women's Lib and he's left wondering why it objects to the differentials commonly used to denote married status or maidenhood. Do they see them as sex symbols; the Mrs. suggesting female subservience to the male master, the Miss evidence of a myth the unwed female has missed out on something special? Or could those warring women be motivated by the fact divorce is so widespread today. Maybe they figure so many Mrs. are missing their man nowadays the title can be misleading.

Women's Wear Daily is also dropping "Mr." for all men, including the president. Big deal. The Glengarry News has been doing that for more than 20 years.

Auld Lang Syne . . .

(Continued from Page 2)

ing of St. Raphael's Church will take place on Sunday, 24th inst. Bishop Macdonell will visit the old church to perform the ceremony. — The contract for repairing the roof of the curling rink, has been awarded to Alex Lalonde, tinsmith. — Dan McDiarmid, son of Dr. D. MacDiarmid, returned last week from a trip to Dawson City.

LETTERS

(continued from page 2)

ally it differs from hers. The only right nature gives the mother over her child, is the right to protect it against the "folly of the century". This is one of the main reasons it is in her womb. Have you ever heard of a mother swallow inviting a squirrel for a "snack" made of the eggs she just laid, so as not to have the trouble of hatching them?

However that may be, if society refuses the right to punish by death a criminal such as Paul Rose, with which I personally agree, why should this same society have the right to put to death thousands and thousands of children by permitting their murder in the mother's womb, and this for the most futile and fleeting of motives.

Let us not delude ourselves, a voluntary abortion which is premeditated, planned and perpetrated is a qualified murder.

As for the advocates of this new modern massacre of "Holy Innocents" I will reciprocate with the slightly altered phrase of the celebrated poet Peloquin: "Vous êtes pas tannés de faire mourir 'les autres' bande de caves!" (Aren't you tired of having 'others' killed, folly of you!)

Therese Martel Jutras MD

THANK YOU

The Alexandria Branch, Royal Canadian Legion wishes to thank all local businessmen and others who contributed to the Wreath and Poppy Fund campaign to make it the success it was. If we missed anyone we are very sorry.

L. AULENBACK, President JACK REID, Chairman

DUGGAN FUELS

275 Bishop St. North Tel. 525-1685

AUTHORIZED BP DEALER

Gasoline, fuel oils, diesel oil, motor oils
Oil furnaces installed and serviced

35-tf

NOTICE

Nomination Meeting

VILLAGE OF LANCASTER

Nomination meeting for the Village of Lancaster is to be held in the Public Library on

Friday, November 26th

between the hours of 8.00 and 9.00 in the evening, for the purpose of nominating REEVE, COUNCILLORS and MEMBERS of the PUBLIC UTILITIES COMMISSION. All ratepayers are requested to attend.

Dated at Lancaster this 16th day of November, 1971.

JEAN MacDONALD,
Returning Officer.

46-1c

WINNERS IN THE K. of C. 300 Club

3rd DRAW

$10 EACH TO

59—Mrs. L. Proulx
82—Mrs. Georgette Trottier
161—Marcel Lanthier
103—Mrs. Oscar Massie
141—Peter Benoit
156—Gerald Cote
174—Edouard Montpetit
200—Raymond Quesnel
202—Mrs. Rose McDonald
259—Jean Lalonde

WINNERS IN THE LIONS 300 CLUB

18th WEEK

256—Blanche Brunet
45—Claire Huot
31—John Hope
228—Denis, Veronica Lajoie
72—Joanne Lalonde

COME ONE — COME ALL

K of C Bingo

EVERY SUNDAY

JACKPOT $100
DOORS OPEN AT
7.00 P.M. SHARP

ALEXANDRIA IGA FOODLINER



WE GIVE GOLD BOND STAMPS

PLENTY OF FREE PARKING

OPEN TILL 10 P.M. FRIDAY EVENING

— MEAT —

Economy Pack Fresh Chicken LEGS or BREASTS backs att.	lb. 49c	Eversweet Sliced SIDE BACON	lb. 55c
Fresh Frozen Utility TURKEYS, 6-12 lb. av.	lb. 36c	Top Valu Skinless WIENERS	lb. 55c
Economy Pack Pure Beef SAUSAGES, 2-3 lb. pkg.	lb. 49c	Economy Pack Shoulder LAMB CHOPS 6-8 per pkg.	lb. 55c

— PRODUCE —

Florida Marsh White GRAPEFRUIT, size 48's	8 for 69c	Golden Yellow BANANAS	lb. 13c
Canada No. 1 N.B. TABLE POTATOES	10 lb. bag 29c		
California Red Emperor GRAPES	lb. 39c	Canada No. 1 Local Grown Wax TURNIPS	lb. 7c

GROCERIES

Kadana INSTANT COFFEE	10 oz. jar 99c	Habitant Pea or Vegetable SOUP	28 oz. tin 25c
Mother Parker's Fresh Ground COFFEE	lb. bag 69c		
Mir Liquid DETERGENT, 24-oz. bottle	2 for 49c	Healtho DOG FOOD	16-oz. tin 11c

JEWELRY

...Gifts that tell of ever present love!

Giving Jewelry for Christmas?
Shop here for quality, selection





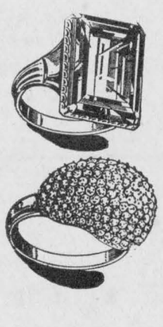



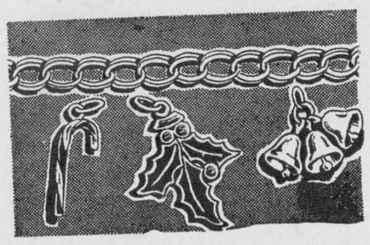

Give sparkling rings for a brighter holiday. We have an attractive selection of musical cocktail and birthstone rings. Wedding sets for the holiday brides.

Many other gift suggestions all through our store

Use Our Christmas Lay-Away Plan

THIS IS OUR

Grand Opening

UNDER NEW MANAGEMENT OF

LAPIERRE BROTHERS

22 Main St. — 525-3511 formerly Filion Jewelers

engineering excellence...

That's the Sno*Jet promise. It backs up the five exciting Sno*Jet models for 1972. Come and see them and let us help you discover why Sno*Jet is the best engineered snowmobile you can buy.

SNO*JET® better by design

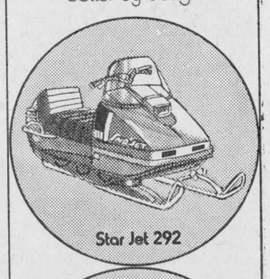

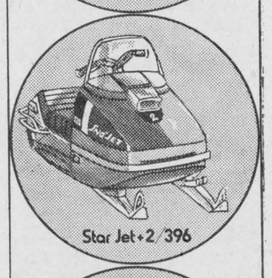

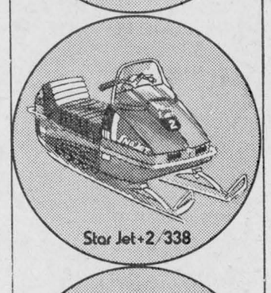

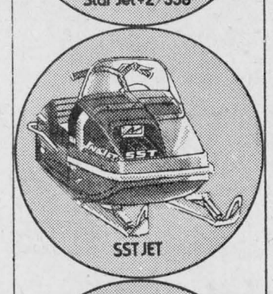



GUY'S SNO-JET
Tel. 525-3429
139 Kenyon St. W.
Alexandria, Ont.

Canada works when we work together.

The Federal Government is putting 498 million dollars to work, through a series of specific programs, to help create jobs for Canadians. This message is designed to give you program details.

WORKING TOGETHER WITH THE INDIVIDUAL

We're encouraging you to act on your own initiative or through local government, local organizations and service groups to come up with ideas for our Local Initiatives Program. For example, you may wish to develop a day care centre in your town or any number of services that will make your community a better place.

There's also a Training-on-the-Job Program that will work through business and industry to expand opportunities for those who are unemployed or have little work experience.

If you have some basic experience, we've extended the Canada Manpower Training Program to help provide you with additional learning.

WORKING TOGETHER WITH BUSINESS AND INDUSTRY

There's a program of tax incentives or direct payments to employers to encourage them to add trainees to their staffs through the Training-on-the-Job Program. This will help the trainee get work experience that he can use in many jobs.

WORKING TOGETHER WITH THE MUNICIPALITIES

The foundation of all municipal activity is the previously mentioned Local Initiatives Program. This will help you support and spur community projects that will give jobs to people in your community who find themselves unemployed.

WORKING TOGETHER WITH THE PROVINCES

Obviously, the municipal Local Initiatives Program will tie in closely with the Provinces.

So will our Special Development Loans Program that will finance new capital works projects. We'll be speeding up mortgage approvals through the Central Mortgage and Housing Corporation to get homes, student housing and sewage treatment projects under way.

We also will be making loans to exhibition commissions, boards and associations to get you working on multi-purpose fair and trade buildings.

WORKING TOGETHER WITH FEDERAL WORKS

On our level, we'll be working to give you more job opportunities on maintenance and improvement activities on Federal buildings; transportation facilities; forest and park projects; and many others.

WHERE IT ALL WORKS TOGETHER

The job starts at your Canada Manpower Centre. For advice and assistance on any of the programs that you feel apply to you or your community, contact your local Canada Manpower Centre. They'll be happy to help you with all the information they have.

When Canadians get involved together, Canada works.

Canada Works

Manpower and Immigration — Otto Lang, Minister
Main-d'œuvre et Immigration — Otto Lang, Ministre

Club Exhibits, Skits, Demonstrations Enjoyed At 4-H Achievement Day

The Fall Achievement Day for the Glengarry County 4-H Homemaking Clubs was held on November 13th, at the Glengarry District High School. The day, a summary of facts and ideas about milk and its many products, learned in the project "Dairy Fare", was well attended by 4-H Club girls and interested parents and friends.

The morning sessions included the judging of four days' menus for good nutrition and variety, identification of several dairy products and completion of a quiz on dairy foods. The afternoon program consisted of club exhibits, skits and demonstrations.

Exhibit, there's magic in milk—Alexandria Club, commentator, Kathy MacDonald.

Skit, milk's the greatest—McCrimmon Club, all members participating.

Exhibit, let's consider calcium—Bainsville Club, commentator, Mary Corput.

Skit, three ways to use skim milk powder—Glen Nevis Club, all members participating.

Exhibit, let's look at protein, Brodie Club, commentator, Anna Fraser.

Skit, it's always better with butter—Dalkeith Club, members participating, Linda Denovan, Connie Howes, Gwen MacGillivray, Carol MacLeod.

Exhibit, three ways with cheese—Martintown Club, commentator, Judy Jarvo.

Exhibit, the milk bar—Picnic Grove Club, commentator, Cheryl Wightman.

Comments were given on these by visiting Home Economist, Miss Ruth MacIntosh, ARDA, Home Economist, Renfrew County. A provincial honor pin and certificate for completion of twelve 4-H Homemaking Club projects was presented to Patricia Bradley, Alexandria.

County honor pins and certificates for completion of six projects were presented to: Tracy Myers, RR3 Dalkeith; Brenda Denovan, RR1 Dalkeith; Wendy Foubert, Martintown.

A certificate for five years' leadership was presented to Mrs. Angus MacMillan, RR1 Alexandria.

Leaders and assistants for the were:

Alexandria—Mrs. D. J. Baxter, leader; Mrs. Ken Brown, assistant.

Bainsville—Mrs. Wm. D. Mitchell, leader; Mrs. Don Simmons, assistant.

Brodie—Mrs. Angus E. MacMillan, leader; Mrs. Lynus MacPherson, assistant.

Dalkeith—Mrs. Campbell MacDonald, leader; Mrs. Alex D. MacLeod, assistant.

Glen Nevis—Mrs. D. C. McRae, leader; Mrs. Estelle Brazeau, assistant.

McCrimmon—Mrs. Douglas MacMillan, leader; Mrs. Morlin Campbell, assistant.

Martintown—Mrs. John Peters, leader; Mrs. Wm. E. Johnston, assistant.

Picnic Grove—Mrs. Gordon Ferguson, leader; Mrs. John Krol, assistant.

The Achievement Day was under the direction of Miss Lorraine Holding, Home Economist with the Ontario Department of Agriculture and Food for Stormont, Dundas and Glengarry Counties.

The spring project for 1972 will be "Needlecraft", a project which includes basic embroidery stitches.



HONOURS 4-H STUDENTS—Glengarry County 4-H Homemaking Clubs held their Achievement Day in the High School here on Saturday when skits, exhibits and demonstrations showed results of recent courses. Top girls were, left to right, Brenda Denovan, Wendy Foubert and Tracy Myers, who received County Honours and Patricia Bradley who won Provincial Honours. With them is Lorraine Holding, Home Economist.

—Photo by Robert

FOR ALL YOUR TRAVEL ARRANGEMENTS
CALL 525-1232
Agence de Voyages
ALEXANDRIA
Travel Agency
CN Ticket Agent
"Our services are free"
14-tf

Vitrerie Theoret Glass
MAIN ST., GREEN VALLEY
WE SUPPLY and INSTALL
STORE FRONTS — ALUMINUM DOORS and WINDOWS — CAR GLASS — THERMOS PANES
PLEXIGLASS — MIRRORS — TABLE TOPS
SHOWER DOORS, glass of all types
Authorized Dealer for
KAISER ALUMINUM SIDING
LEO B. THEORET, Prop. Tel. 525-2704
45-tf

NOTICE TO ALL
A.D.M.H.A. Coaches & Players
There will be no Minor Hockey this Friday, Nov. 19th, Sat., Nov. 20th or Sunday, Nov. 21st
Would all coaches please call their players and notify them of their next game.
BILL UPPER, Secretary, ADMHA

HOME IMPROVEMENT BEGINS WITH BUILDING SUPPLIES AND LUMBER
FOR ALL YOUR BUILDING NEEDS
CONTACT
Lancaster Lumber and Fuel
Tel. 347-3486 Lancaster
ALL TYPES OF FUEL OIL
No. 1 and No. 2 — Also
DIESEL FUEL OIL
All types of heating and construction contracts arranged

Attended Lectures

Reeve Bruno Massie was among area municipal officials who received certificates of merit from the Provincial deputy-minister of citizenship on completition of a six-weeks series of lectures at St. Lawrence College in Cornwall. The series was sponsored by the Ontario Conference on Local Government.

Higher Service Charges For Bell?

The local rate for individual residence service in Alexandria could go up 40 cents under the new schedule being proposed by Bell Canada.

Bell's costs, like everyone else's, have gone up, and the company says that expense have outstripped revenues under its present rate schedule.

Bell subscribers are charged according to the number of telephones they can reach without paying a long distance charge, and, in relation to the distance between associated exchanges.

Present and proposed basic rates for regional exchanges are listed below.

Exchange	Present Rate	Proposed Rate
Alexandria	$4.05	$4.45
Chesterville	4.05	4.45
Morrisburg	4.05	4.45
Cornwall	4.80	5.25



SUPERIOR STUDENTS—Nine graduates of Glengarry District High School received the coveted Ontario Scholar certificate at graduation exercises held Nov. 6th. From left to right: Debbie (Galarneau) McLeister, Murray MacGillis, Area Supervisor Lorne F. Lawson, Chris Conway, Murray MacDonald, Diane Massie, Alex McDonald, Susan Conway, Principal P. T. Lloyd and Helene Goulet.

—Photo by GDHS Camera Club

Curling Delayed

Delay in building progress prevented Alexandria curlers from completing their ice lanes and opening for the season this week. Windsors are going in over the viewing area today and club officers expect to start painting the ice surface tonight.

Open House has been postponed to Tuesday to Thursday next week with the opening mixed bonspiel following Friday and Saturday.

Men's Broomball Loop Standings

	W	L	T	F	A	Pts
Green Valley	7	1	1	38	14	15
N. Lancaster	6	1	2	31	6	14
Lochiel	6	2	1	24	5	13
Williamstown	2	5	2	13	32	6
Gl. Robertson	1	6	2	9	30	4
Glen Norman	0	7	2	8	36	2

Top scorers are:

	G	A	Pts
J. P. Claude, N.L.	9	5	14
T. Oetelaar, G.V.	6	6	12
A. Seguin, G.V.	7	5	12
D. Martin, G.V.	8	3	11
D. Dumouchel, N.L.	6	5	11
B. Leroux, G.V.	5	5	10
N. Menard, G.V.	6	3	9
H. McRae, Loch.	6	2	8
G. Flaro, N.L.	5	3	8
P. Dumouchel, N.L.	4	4	8
D. Menard, G.V.	4	4	8
F. Brodie, Loch.	6	1	7

Remembrance Day At Apple Hill

Snow didn't dampen the spirits of the veterans, ladies auxiliary or girl guides who turned out to take part in the Remembrance Day Service at the cenotaph in Apple Hill.

The parade formed up at the Legion Hall then marched to the cenotaph. William Markell acted as Parade Marshal.

President of Branch 312, Lorne Hall, opened the service by having all sing "O Canada". Two minutes silence and the playing of the "Lament" by piper Dale Munro of Maxville, followed.

Guests speakers were Osie Villeneuve MPP for Glengarry, Rev. W. E. Henderson of Maxville United Church and Rev. Thomas Villeneuve St. Anthony's Church, Apple Hill. Their messages were very inspiring to all. Wreaths were laid by the following: Ontario Provincial wreath by Osie Villeneuve, Branch 312 Alex Lagroix, Ladies Auxiliary Mrs. Evelyn LaPierre and the Township of Kenyon by Hugh McIntyre. Others were laid by various citizens of the community.

Lunch was served in the Legion Hall to all who took part in the parade. Legion and Ladies Auxiliary members of Branch 312 are reminded of a joint meeting that will be held Dec. 13th at 8.30 p.m. in the Legion Hall.

WINNERS OF EUCHRE

Winners of euchre held Nov. 11th: Ladies, Mrs. Howard Flaro, Mrs. Alex Lagroix; consolation, Mrs. W. Markell. Gents, Patrick Lemieux, Armand Bissonnette; consolation, Keith MacIntosh.

Winners of the draw were: electric fry pan, Clifford MacCulloch, Green Valley; $10, Mrs. Elgin Rathwell, Apple Hill; $5, Douglas Navan.

William Van Loon, RR1 Maxville, secured two milking females, one at $1650 and the other at $575. A. G. Armstrong, Vankleek Hill, bought a milking female at $1,150 and Oran Armstrong, Monkland, a cow at $850.

Golf Annual

The 10th annual meeting of the Glengarry Golf & Country Club is being held next Saturday night, Nov. 27th at 8 o'clock, in the new clubrooms. Officers will be elected and a very successful year's activities reviewed.

Retired From Post

Mrs. Grace Sproule has retired from the post of tax collector in West Hawkesbury Township after 30 years service in that post. Since 1941 when she took the post, Mrs. Sproule served under three reeves—the late Alex Hunter, T. W. Barton and J. R. Charbonneau.

PROMPT, EFFICIENT SERVICE ON
TOP RANGE ELEMENTS AND OVEN ELEMENTS
Washers
Electric Ranges
Dryers
Main parts for RCA, Kenmore and Inglis
H. J. LADOUCEUR
Tel. 525-3208 Alexandria

Albert Legault Died At Verdun

A native of Alexandria, Albert Legault of Ville Emard, Que., died Thursday, Nov. 4, in hospital at Verdun. He was 69.

Mr. Legault was a son of the late Napoleon Legault and his wife Melvina Ouellette of Alexandria. He had resided at home until 1949 and had been in the grocery business in Montreal until his retirement four years ago.

To mourn he leaves his wife, the former Annabelle Joanette, two brothers and five sisters. They are: Omer of Pointe aux Cascades, Que.; Emile and Mrs. Stanislas Carriere, Alexandria; Mrs. Dorima Legault, Glen Robertson; Mrs. Eugene Belanger, Cornwall; Mrs. Bruno Cyr of L'Orignal; Mrs. Phillip Beauvais of Chomedey, Que.

The funeral was held Monday from the Marcoux Funeral Home here, to Sacred Heart Church and cemetery. Rev. Patrick Breton was assisted at the funeral mass by Rev. Denis Lefebvre.

The pallbearers were Eugene, Maurice and Arthur Legault, Guy, Bruno and Roger Joanette, all nephews of the deceased.

Stanley Batty Died At Montreal

Stanley Batty, a native of Montreal, died in St. Mary's Hospital on November 4th at the age of 43. He was well known in the Greenfield area where he visited frequently.

He was a son of the late Cyril Batty and his late wife Agnes Emberg.

The funeral took place on Saturday, November 6th, at the Church of the Ascension in Montreal, where Father Griffin officiated at the requiem mass. Burial was in Mount Royal Cemetery.

In addition to his wife, the former Betty Wilton, he is survived by two sisters and four brothers. They are Mrs. Harry Parman of Edmonton; Mrs. Ken McGuire and Norman of Calgary; Ben and Gordon of Montreal and George of Cornwall.

A nephew of Mrs. Harriette Clarette of Greenfield, he had been employed by the Elliott Marion Co. of Montreal.

Purchase Holsteins

Area breeders were among those purchasing cattle at the dispersal of the "Rochdale" Holsteins of Master Breeder S. W. Rathwell at

Panel For PTA

Three officials from the SD&G Separate School Board office will head a panel discussion at a meeting of the Alexander School PTA in Alexander Hall, Tuesday evening. The discussion will be on educational attitudes.

Speakers will include: Percy Beaudette, assistant supervising principal whose theme will be "The Equality of Education", Mrs. S. Redmond, primary consultant, on "The School Today" and T. Owens, religious consultant, on "Religion and the School".

Specialties Unlimited
1 mile east of Highway 34 on 9th Concession of Lancaster
Best Buy on Used Farm Machinery
BERNARD SABOURIN
RR2 Alexandria
45-4c

SHOP AT
PAUL'S FLORIST and Gift Shop
13 Main St., Alexandria
Where Quality and Service Prevail
Large assortments of
CUT FLOWERS and PLANTS
Come in and get your Free selection guide
Drop in for your calendar
Our flowers are supplied by qualified growers and are always fresh.
BUY LOCALLY
Call us for free delivery
Tel. 525-3852 or 525-2431

COMMUNITY CENTRE
SCHEDULE
THURSDAY 18th—
5.30-7.00—Bantam Allstars
7.30-10.30—Men's Broomball
10.30--11.30—Jean-Paul Sauve
FRIDAY 19th—
6.30-8.00—Midget Allstars
8.30 On—Broomball tournament
SATURDAY 20th—
All day and night—Broomball tournament
SUNDAY 21st—
8.00-5.30—Broomball tournament
5.30-7.00—Midget Allstars
8.00-11.00—Glens vs. Morrisburg
MONDAY 22nd—
7.30-10.30—Men's Broomball
TUESDAY 23rd—
4.00-5.00—High School Teachers
8.00-11.00—Mike D'Aoust
WEDNESDAY 24th—
9.30-10.30—Retarded School
2.00-3.30—Student Skating
4.00-5.00—Free Public Skating
7.00-10.00—Ladies' Broomball

General Meeting
of the
Tri-County Snowmobile Assoc.
PLACE—ROYAL HOTEL, CORNWALL
DATE—
Monday, Nov. 22nd
At 8 p.m.
AGENDA—
Report from President on 1970-71 activities
Financial report
Election of officers 1971-72
Film: Battle of Nerves —
Free Dancing: Orchestra, music donated by A.F. of M.
All interested Snowmobilers and Clubs within the Tri-Counties
SHOULD BE PRESENT
THIS MEANS YOU!

Advertise In The Glengarry News

Glengarry Sport Shop
Authorized Ski-Doo Sales & Service
Offers These November Specials
1972 OYLMPIC 300, 15 h.p. reg. $725. NOW $675
1972 OLYMPIC 335, 20 h.p., reg. $850. NOW $775
1972 NORDIC 440, 28 h.p. reg. $1150. NOW $1025
Extra Special 3 Only
New 1971 NORDIC, 24 h.p. reg. $1045. NOW $825
— ALSO —
Snowmobile Suits, reg. 32.95. NOW 25.27
while they last
COMPLETE LINE OF SKI-DOO WEAR
Tel. 525-1011 or 525-1402
Open Tuesdays and Fridays 'til 9 p.m.
Saturdays 'til 5 p.m.
45-2c

72 Models Now Available
Save a bundle, Skip the middle, BUY DIRECT
Yvon Levac
Importer and Manufacturer's Agent. Diamond Rings, Wedding Bands, Ladies' and Gents' Gold Jewellery.

Over 100 Models to choose from. Set with a 25-point full-cut Diamond. Reg. 299.95. Our price 149.95
Matching Wedding Band Reg. 29.95. Our price 15.95
Gent's Wedding Bands (Diamond Engraved) Reg. 37.95. Our price 19.95
DIAMONDS ARE OUR BUSINESS
For More Information give us a call
14 Main Street South
Tel. 525-1670 or 525-1468
42-5c

SOCIAL and PERSONAL

Guests over the weekend of Mr. and Mrs. Angus H. McDonell were Mrs. Harold Lapierre and Miss Gabrielle Gormley of Montreal.

Mr. and Mrs. Mitchell Larocque, Michel, Richard and Gayle and Mr. and Mrs. Fred Pidgeon spent Sunday with Mr. and Mrs. Anselm Pidgeon in Prescott, where they have recently moved from Alexandria.

Guests of Mr. and Mrs. Archie O'Connor for the weekend were Mr. and Mrs. Raphael McDougall, Detroit; Mr. and Mrs. Peter Wall, Mrs. Hugh Cameron, Miss Lee Fenn, Mr. and Mrs. Tony Salter and Ewen Cameron, all of Montreal.

Mrs. Jane Wightman spent the latter part of last week in Windsor with her parents.

Mr. and Mrs. Douglas Macdonald and family of Quebec City, were weekend guests of Mr. and Mrs. Hubert Macdonald.

Members of their family home with Mr. and Mrs. Francis Allinott for the weekend were Mr. and Mrs. Alan Allinott, Markstay; Mr. and Mrs. Don Allinott and Leona Allinott, Ottawa; Mr. and Mrs. Bob Allinott, Aylmer; Mr. and Mrs. Edwin Allinott, Smiths Falls and Ken Allinott, Sherbrooke.

Mr. and Mrs. Andre Duguay, Quebec City, spent the weekend with her parents, Mr. and Mrs. Priva Lortie, Green Valley.

Mr. and Mrs. Ian Maclaren and Grant, Ottawa, spent the weekend with Mr. and Mrs. Alex Maclaren.

Judge and Mrs. William Evans have returned to their home in Nelson, BC, after touring the continent, Wales and England, visiting relatives and friends.

Mr. and Mrs. Pat Brady, Lachine, Mr. and Mrs. Bruce Irvine of Ottawa and Mr. and Mrs. Felix Morris, Cheryl and Kelly of Finch, were Sunday visitors with Mr. and Mrs. P. J. Morris.

ALEXANDRIA
PIZZERIA
RESTAURANT
127 Main St. S. 525-2744
PRESSURE FRIED
CHICKEN
OPEN 6.30 a.m. to 2 a.m.
BREAKFAST A SPECIALTY
12-tf

Sunday Services

The services for the Glengarry East Pastoral Charge, Sunday, November 21st: Alexandria 9.30 a.m.; East Hawkesbury 11.15 a.m., and Dalhousie Mills 2.30 p.m.

Extra! Extra!
Read All About
The Golden House
TAKE-OUT ORDERS MENU
Copies of this widely selective menu will be soon distributed to your mail boxes.
And just a reminder—
We have daily specials on Businessmen's Luncheons as well as the Chinese food
Planning a Christmas or New Year's Party?
Make it extra-special this year!
We are available for catering. Reserve now!
Call in person or telephone
The Golden House
Lochiel St. Tel. 525-1811



Pledged Vows At Green Valley

DUGUAY—LORTIE

A pretty fall wedding took place in St. Mary's Church, Green Valley, on Saturday, November 6th, when Pierrette Lortie became the bride of Andre Duguay of Valcartier, Que. Rev. Gilles Deslauriers officiated at the 4 p.m. ceremony and the organist was Paul Viau.

The bride is the daughter of Mr. and Mrs. Priva Lortie of Green Valley, and the groom is the son of Mr. and Mrs. Albini Duguay of Quebec City.

Given in marriage by her father, the bride wore a floor-length gown of white floral embossed crimple knit styled on straight lines. She wore a matching white broad brimmed hat and carried a bouquet of red roses and white mums.

Witnesses were the bride's father and Michel Contin of Valcartier, a friend of the groom.

The reception following the ceremony was held in Green Valley Pavilion. Out of town guests were from Quebec City, Valcartier and Cornwall.

For their wedding trip to Maine and the New England States, the bride chose an olive green pant suit of crushed velvet with corsage of yellow mums.

They will reside in Quebec City where the groom is a member of the Canadian Armed Forces.

EGGS
Below Wholesale Prices
Peewee ..... 5 doz. $1
Large Eggs .. 3 doz. $1
ROGER R. PARENT
POULTRY FARM
1000 feet south of Glen Norman
46-1c

Historical Society Heard Talk On Canadiana Village

The November meeting of the Glengarry Historical Society was held in the Sunday School room of the Church-on-the-Hill, Alexandria. Luckily the place of meeting was changed as there was an excellent turn-out of members and visitors to hear Mr. and Mrs. Earle Moore and see the slides of their Canadiana Village at Rawdon, Que.

Mrs. V. F. Crowley, president, chaired the business part of the meeting and reports were heard from various committeees. Mrs. J. R. Harper reported on the school projects and Mrs. W. A. MacKinnon, substituting for the chairman of the Fiddlers' contest and music festival—Major Grant MacGillivray, who had just that day arrived home from Scotland —reported that the contest was quite successful, and a bit closer to being out of the red than usual.

The publications workshop which was held in Waterloo University was attended by the President and she had an active part in the discussions which were held. Valuable booklets and other material was brought back and passed on to the persons concerned with the various aspects of the work.

A letter is being sent to Counties Council from the Society requesting that thoughtful consideration be given to the planting of trees and shrubs along the areas of new road construction. J. T. Smith, suggested that we also mention the fact that any planting done should be of trees and shrubbery native to the county of Glengarry.

Mrs. J. R. Harper, program convener, introduced the Moores. Mr. Moore is a member of the Board of Chateau de Ramezay, past president of the Montreal Rotary Club, president of the Royal Commonwealth Society and president of Moore Brothers Machinery company. He is also a past International Commissioner of Boy Scouts.

The slides shown along with the talk were extremely interesting and sometimes breathtaking. It has taken many years to build up the complex of buildings which they show to specially chartered groups of people. Mr. Moore amused the audience by telling of one of his first auctions when he helped out the frantic auctioneer by bidding twenty-five cents on an old spool bed. To his dismay the bidding stopped there, and as Mr. Moore was carrying his unexpected purchase to his car an old farmer remarked "You know, there's one of the castors missing on that bed!"

Those of you who are interested in seeing the Moores set-up should watch our spring activity list, there just might be a group get together to go, and you wouldn't have to be a member to go, you'd just need to have the money—the entry fee, plus the cost of the bus ride.

Mrs. Duncan Grant, vice-president, graciously thanked the Moores for their talk and show and presented them with a gaily tartan wrapped loaf of cheese. A pleasing social hour was spent following the meeting.

BINGO
Sacred Heart Hall
Wednesday
at 8 p.m.
sponsored by
LES FEMMES CHRETIENNES
14 regular games $10
JACKPOT $50
5 Specials at 50-50
1 Special, winner take all
Door Prizes $10 and $5
Admission 50c 3 for $1.00

Mrs. A. Cuerrier Died At 87

A lifelong resident of Alexandria until six months ago when she left to reside with a daughter at Ottawa, Mrs. Alexandre Cuerrier died suddenly there Sunday night. She was 81.

Mrs. Cuerrier was born here the daughter, Aurore of Mr. and Mrs. Olivier Taillefer. She married Alexandre Cuerrier who predeceased her two years ago.

One son and five daughters mourn her sudden death: Conrad, of Port Dover, Ont.; Alice, Mrs. Aylmer Harwood of Verdun; Germaine, Mrs. Rene Decaire, New Liskeard; Lucille, Mrs. Albert Faubert, Alexandria; Georgette, Mrs. George O'Connor of Chicago; Jacqueline, Mrs. Ed. Austin of Ottawa.

One brother and two sisters also survive: Eugene Taillefer of Cornwall; Mrs. Florence Barkley, Ingleside; Mrs. Maurice Monette, Maniwaki.

The funeral was held this (Thursday) morning from the Morris Funeral Home to Sacred Heart Church and cemetery.

Lost Infant

Mr. and Mrs. Rodney Langley of Montreal and Green Valley, were bereaved Saturday with the sudden death of their infant daughter, Natasha Ann. The three-months-old child died suddenly at their home in Montreal.



To Make Home In Alexandria

MAISONNEUVE—McDONALD

St. Finnan's Cathedral was the scene of a pretty autumn wedding for the occasion of the marriage of Brenda McDonald and Richard Maisonneuve on October 29th. Rev. Leo MacDonell officiated.

The bride is the daughter of Mr. and Mrs. James McDonald, Alexandria, and the bridegroom is the son of Mr. and Mrs. Gerald Maisonneuve, also of Alexandria.

The bride was given in marriage by her father. She wore a floor-length emperor gown of white peau de soie accented with lace at the waist and neckline. It was styled with a long train secured by a bow at the back of the waist. Her chapel-length veil was secured by a silk floral headpiece and she carried a bouquet of red roses and white mums.

Members of the bride's family taking part in the ceremony were twin sisters, Janice and Janet McDonald who acted as bridesmaids. They wore identical gowns of blue, floor-length sheer. Her brother Douglas was ring bearer and another brother, Raymond was usher.

The groom's sisters were also bridal attendants, Lyne Maisonneuve as matron of honor and Rosanne as flower girl. They wore identically styled floor-length gowns of royal blue velvet. A brother, Pierre Maisonneuve was usher.

The best man was Hubert Viau of Alexandria.

Following a reception at the Bonnie Glen the couple left for a honeymoon trip through Vermont and New York State. For going away the bride wore a long gold, brocaded evening gown with gold accessories and white suede coat, trimmed with white fur. Her corsage was red carnations.

They will reside in Glengarry.

Out of town guests were from Orleans, Ottawa, Wendover, Toronto, Cornwall, Cumberland Gatineau, Plantagenet, Ville de Versailles, Embrun, St. Albert, Montreal, Ste Anne de Bellevue and Sarsfield.

Mrs. B. Delorme Died At 42

The mother of 11 children, Mrs. Bruno Delorme of Alexandria, died Nov. 6th at Hotel Dieu, Cornwall, following but a few weeks' illness. She was 42.

The former Theresa Dicaire, Mrs. Delorme was born at Vaudreuil, Que., the daughter of Emile Dicaire and his late wife, Julia Castonguay. She had resided in Alexandria since her marriage 17 years ago and had made many friends who learned with regret of her untimely death.

To mourn she leaves her father, her husband, six sons and five daughters: Richard, Lise, Denis, Yvon, Germain, Gilles, Diane, Micheline, Manon, Ronald and Nicole.

Two brothers and three sisters also survive: Paul Emile, Guy, Irene and Fleurette Dicaire, all of Vaudreuil, Mrs. Maurice Lalonde of Hudson, Que.

The largely attended funeral was held Tuesday to Sacred Heart Church and cemetery. Rev. Gilles Deslauriers was assisted at the mass by Rev. Denis Lefebvre.

The pallbearers were Robert Leroux, Herve Leduc, Gerard Leduc, Lionel Carriere, Claude Robinson and Elzear Delorme.

Approaching Marriages

QUESNEL—LAJOIE

Mr. and Mrs. Rheal Quesnel are happy to announce the approaching marriage of their daughter Odette to Gilles Lajoie, son of Mr. and Mrs. Conrad Lajoie, both of Alexandria. The marriage will take place on Saturday, December 11, 1971, at 4 p.m. in St. Mary's Church, Green Valley.

MacGILLIVRAY'S
Outfitters
315 Clark Ave.
Cornwall Tel. 933-4867
BAGPIPES
HIGHLAND
SUPPLIES
TARTAN
by the yard
Anything Scottish
we have it

ENTERTAINMENT
AT THE
Atlantic Hotel
Station — Alexandria
Tel. 525-2084
FRIDAY, SATURDAY and SAT. AFTERNOON
NOVEMBER 19 and 20th
DONNIE MacLEOD, ELMER McDONALD and
JACKIE SMITH

Garry
THE BEST IN SCREEN ENTERTAINMENT
Wed.-Sat. Nov. 17-20
"Bird With A Crystal Plummage"
— ALSO —
"Last Mercenary"
(ADULT ENTERTAINMENT)
Sun.-Tues. Nov. 21-23
"The Student Nurses"
— AND —
"The Creature With The Blue Hand"
RESTRICTED
Wed.-Sat. Nov. 24-27
"Bunny O'Hare"
— AND —
"Girl Who Knew Too Much"
(ADULT ENTERTAINMENT)

ROBERT BEAUTY SALON
ALL PERMANENTS AND WIGS ARE ON SPECIAL
Wigs $5.00 each — 2 for $9.00. Limited Quantity



BETTER SERVICE AT LOWER PRICES
OPEN THURSDAY and FRIDAY NIGHTS
Appointments will be taken any other nights
Four fully qualified hairdressers plus apprentices to serve you
TEL. 525-3831 69 MAIN ST. S.

CARMEN'S
Children and Teen's Wear
Mill Square, Alexandria
Clearance Sale
Going Out of Business
Everything must go before the end of the month
Everything Is Reduced From
30% to 50%
46-1c

SNOW TIRE
SPECIAL
B.F.Goodrich
PREMIUM LINE
Belted Snow Tires
G78x15 Blackwall
our price 26.95
OTHER SIZES AT SIMILAR PRICES
ROY'S
Garage
Green Valley Ltd.
Tel. 525-2300 Green Valley, Ont.
44-4c

Menard Fairway Centre
LIMITED
ALEXANDRIA TEL. 525-2207
- Pre - Xmas Sale -
Thursday, Nov. 18 to Saturday, Nov 27
FACE CLOTHS Thick, absorbent 9c
PANTI-HOSE One size, all colors 37c
WRAPPING PAPER 5 large rolls 88c
Simulated SEALSKIN BOOTS Sizes 11, 12, 13, 1, 2, 3, 4, 6, 7 pr. 3.88
2 PIECE SETS Boys' and girls' Slacks and Tops, sizes 2 to 6x. 2.97
LADIES' DUSTERS Quilted nylon, S, M, L. 4.97
Electric CAN OPENER 7.77
Hoover ELECTRIC KETTLE 8.33
Fleetwood TELEVISION from 119.00
BARBIE With growing hair 4.97
CALIFORNIA SIZZLERS California 8 race, complete set, value 24.95. 15.97
GUITARS Ideal for your young stars 8.88

Louez des Coffrets de Sureté a la Caisse Populaire

News from Here and There

LANCASTER

Mr. and Mrs. Frank McKenna of Peterborough, spent the weekend with her mother, Mrs. H. McCreadie.

Marcel Hebert, Ottawa, spent the weekend at his home here.

The North Group of the Ladies Aid of St. Andrew's Presbyterian Church, are preparing for their annual Tea and Bazaar to be held in the church hall, South Lancaster on Saturday, Dec. 4th.

Mr. and Mrs. Brunet of St. Lambert, Que., visited her parents, Mr. and Mrs. F. Fitzpatrick on Sunday.

Mr. and Mrs. Dan McKay and family, Dalhousie, paid a visit to her mother, Mrs. B. McLeod on Sunday.

Mrs. Arthur Smith is visiting her daughter, Mrs. Lloyd Fourney and Rev. Fourney and family at North Battleford, Sask.

A meeting of the Canadian Bible Society is being held in St. Andrew's Church, South Lancaster on Sunday, Nov. 21st, at 7.30 p.m.

Mrs. E. McPherson had visiting her during the week, Mr. and Mrs. Ross Blair and two sons, McMasterville, Que. and Mr. and Mrs. Leslie Fraser, Cornwall.

GLEN ROBERTSON

Mr. and Mrs. Alex MacKenzie and Mrs. Mary Farmer, Ottawa, visited friends here on Wednesday.

Mr. and Mrs. Rae MacLennan were in Montreal, Thursday.

Mr. and Mrs. Charles Batty, Lachine, renewed acquaintances on Tuesday.

Mr. and Mrs. Ken Hosley, his mother Mrs. Rex Hosley and sister Mrs. Olive Waite, Montreal, visited the home of Miss S. E. and Bill Robinson on Wednesday.

This place were saddened Sunday evening, when Raymond Lalonde was fatally stricken with a coronary while visiting his mother-in-law Mrs. Isaac Sauve. Raymond was a native boy, having been a school teacher, merchant and an assessor before moving with his family to Cornwall. Our sincere sympathy is extended to his family.

LOCHIEL

We are sorry to hear of the death of John Duncan MacMillan, formerly of this section, which occurred at the Glen-Stor-Dun Lodge on Friday. His funeral took place at the Morris Funeral Home on Monday.

Mr. and Mrs. Ewen J. MacPhee and family, Toronto, spent a few days with Mrs. A. W. MacPhee and D. A. and with Mr. and Mrs. Arthur MacMillan, Glen Sandfield.

Mr. and Mrs. Allan A. McCormick, Ottawa, visited with Mr. and Mrs. J. J. McCormick over the weekend.

We are pleased to hear that Clarence MacMillan is improving at the Smith Clinic, Hawkesbury.

Miss Daphne MacMllan, Ottawa, spent the weekend with her father, Keith MacMillan and Carman.

DALKEITH

—Old Man Winter paid a real visit on Wednesday of last week, dumping five inches of snow. A lot of farmers were caught with work undone, some corn still in the fields, and no frost in the ground.

J. G. Hampson took seriously ill two weeks or so ago, as reported, and was taken to a Montreal hospital.

Mr. and Mrs. Michael Hopkin's home, a mile east of the village, was destroyed by fire, with contents. Closer to the Rigaud River and an old landmark, it was once occupied by the Robert Welsh family. They are living in Glen Robertson with Fred Parsons.

The WMS met on Wednesday of last week at the home of Mrs. N. J. MacLeod with a good attendance.

Miss Flora MacDonald enjoyed a recent visit with relatives and friends in Lancaster.

(Continued on Page 7)

ROSS McCONNELL MONUMENTS
Winchester, Ont.
Formerly L. D. Wells, Ingleside
Write or phone Collect 774-3349 or Ruth Wells at Ingleside
We show our appreciation in our work
44-46-48-10p

boaski

boaski IS A BETTER BUY...

Some people say it's the all new aero-dynamic design! Some say it's the new Salsbury automatic drives! Others claim it's the gas tank cap with gauge. Others still maintain it's the longer chassis on the Mark II wide-track.
There's something special about Boa Ski all right and that's the people who build it. We put more into Boa Ski so you get more out of it.



H. J. GRANT
WILLIAMSTOWN, ONT. 613-347-2536

Ruedi
REPAIR
WASHERS, DRYERS,
RANGES and
SMALL APPLIANCES
TEL. 525-3721
43-4p

VIANDES
SABOURIN
MEATS
G. SABOURIN, Prop.
Main St. South — We Deliver — Tel. 525-1818

Fresh Shoulder ROAST PORK Picnic Style lb. 39c	Fresh Frozen Meaty PORK HOCKS 4 lbs. 1.00
Fresh, Lean Boneless STEW BEEF lb. 89c	Maple Leaf Shankless PICNIC HAM lb. 45c
Fresh Lean MINCED BEEF lb. 59c	Maple Leaf Vac. Pkg. RINDLESS BACON lb. 65c

We specialize in custom cutting and wrapping.
Enquire about our special prices on freezer meats

ONTARIO

Committee On The Costs Of Education

The Committee on the Costs of Education in the Elementary and Secondary Schools of Ontario has been appointed to undertake a comprehensive review of the costs of education in relation to the aims and objectives, programs, priorities and the like, of the educational system, to evaluate existing programs in the light of experience with them, the requirements of the present, and in terms of the expenditures of money for them, and to recommend policies as the Committee may determine.

The Committee will welcome assistance from representatives of groups, organizations and associations and from the public through the provision of information, comments and suggestions in areas such as but not limited to:

— the use of the financial resources being provided for elementary and secondary education in Ontario in the attainment of the educational goals;

— the ability of the various differentiating factors in the legislative grant plan such as course, location, level (elementary and secondary), and type (ordinary and extraordinary) to generate funds in proper balance consistent with the needs for the attainment of desirable educational objectives.

— the implications of ceilings on expenditures by local school boards, including the effect on the decision-making and autonomy of these boards;

— the various aspects of school programs with particular reference to innovations and new concepts as, for example, the ''open plan'' organization, technical and commercial programs, and use of educational technology.

It will be appreciated if submissions could be made as soon as possible but not later than 31st March, 1972. They should be sent to:

Executive Director
Committee on the Costs of Education
Room S-944
252 Bloor Street West
Toronto 181

T. A. McEwan
Chairman

J. R. McCarthy
Executive Director

46-1c



— AND —

Alexandria
Progressive Merchants

are all set to fill your Gift Needs

Plan to do your Christmas Shopping in Alexandria

You may win a Cruise for Two aboard Greek Lines' luxury vessel TSS Queen Anna Maria
A Color Television Set by TOSHIBA. Many other Cash Prizes to be drawn December 31st

Chances to win these fabulous prizes are yours at stores displaying this sign



Each $5 purchase entitles you to a coupon that could be the lucky one. Ask for your tickets!

- Free Parking At All Times In Alexandria -

...Beat the rush...
EARLY SANTAS get the BEST GIFTS

Sailing With The Happy Greeks
Is A Uniquely Joyous Experience



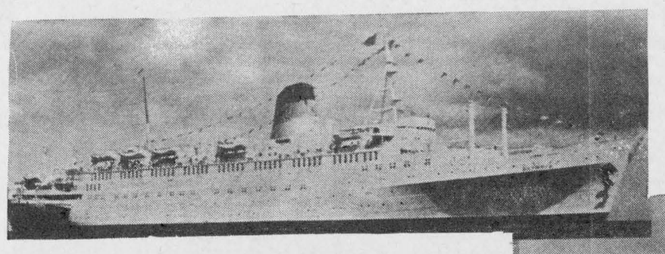

OLYMPIA
23,000 tons • fully air conditioned and stablized • 3 open-air swimming pools • fully equipped gymnasium and sauna • 21 Public Rooms including lounges, cocktail bars, dining rooms, nightclubs, library and card rooms, movie theater, boutiques.

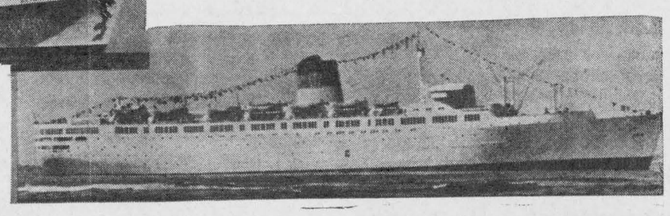

QUEEN ANNA MARIA
26,300 tons • fully air conditioned and stabilized • 4 open-air swimming pools • indoor swimming pool • Sauna • Gymnasium • one full deck of public rooms including lounges, bars, nightclubs, libraries, observation and sun lounge ballrooms and theater.

1971 - 1972
Winter Caribbean Cruise

Sailing date	Vessel	Days	Intinerary	Min. U.S. $
November 29	Olympia	11	N.Y. San Juan, St-Thomas, Aruba, Curacao, N.Y.	$395
December 13	Olympia	10	N.Y. San Juan, St-Thomas, Antigua, Martinique, N.Y.	$365
January 7	Olympia	8	N.Y. San Juan, St-Thomas, N.Y.	$295
January 15	Olympia	9	N.Y. Nassau, Haiti, Jamaica, N.Y.	$330
December 14	Queen Anna Maria	9	''Singles Only''—San Juan, St-Thomas, St-Marten, N.Y.	$300
	2 Christmas—New Year's cruises at special rates for children			
December 23	Queen Anna Maria	11	N.Y. San Juan, St-Thomas, St-Croix, Martinique, St. Marten, N.Y.	$375
December 23	Olympia	11	N.Y. San Juan, St-Thomas, Aruba, Curacao, N.Y.	$375
January 8	Queen Anna Maria	14	N.Y. San Juan, St-Thomas, St-Marten, Trinidad, Barbados, Martinique, Antiqua, N.Y.	$425
January 24	Olympia	12	N.Y. San Juan, St-Thomas, Trinidad, Barbados, Martinique, N.Y.	$360
February 5	Olympia	13	N.Y. San Juan, St-Thomas, Aruba, Haiti, Jamaica, NY	$395
February 18	Olympia	10	N.Y. San Juan, St-Thomas, Antigua, Martinique, N.Y.	$335
February 28	Olympia	11	N.Y. San Juan, St-Thomas, Aruba, Curacao, N.Y.	$355
March 13	Olympia	11	N.Y. San Juan, St-Thomas, Haiti, Jamaica, N.Y.	$355
March 30	Olympia	9	N.Y. San Juan, St-Thomas, St-Marten, N.Y.	$300

During your ''GREEK LINE'' cruise, superb service and concern for your comfort prevails throughout. Luxurious facilities, exciting activities, and a general ambiance of fun, joy and relaxation.

FOR RESERVATIONS, INFORMATIONS, BROCHURES

AGENCE DE VOYAGES ALEXANDRIA TRAVEL AGENCY
23 Main St. South, Alexandria Tel. 525-1232

ODAF DATA

A report from your Glengarry Agricultural Office

by G. M. Slater

ANIMAL MANURES A VALUABLE FERTILIZER

Animal manures are now accumulating behind the barns of many Ontario farmers. Many farmers consider it a problem they would like to see disappear.

Farmers of twenty years ago viewed the accumulation, not as a problem, but as a necessary link in their overall crop program. It was the most important soil building ingredient that they had. Many manure piles were built fork-full by fork-full in well compacted piles and often in areas where run-off and leaching could not take place.

With the present widespread use of commercial fertilizers, animal manures have been lowered to the category of a necessary evil. Our efforts in the past 15 years have been directed towards easier methods of handling this material. We now use stable cleaners as well as stackers. We have heavier manure spreaders and loaders and we drive them on paved barnyards; all with the idea that the quicker we can get rid of this manure, the better.

As always, when new technology brings new methods of production, we begin to encounter new problems. A lot of manure is now spread on snow-covered or frozen land in the winter months. With this practice, we not only contribute to the overall pollution problem, by the run-off nutrients and organic matter, but we are also losing some valuable soil ingredients necessary to soil management, some of which cannot be found in commercial fertilizer. It may be argued that with proper application of commercial fertilizer, animal manures are no longer needed. Commercial fertilizers do not contain organic matter. Look at a field that has been in continuous corn for a number of years with little crop or animal residue returned and you will see the need for organic matter.

Organic matter is the single most important factor in maintaining good physical properties of good aeration and good drainage in a soil. Good physical properties are especially important in the heavier textured clay loam and clay soils.

Gradual failure of tile drains to work satisfactorily in heavy soils, even when spaced at close intervals, may be traced to the breakdown of good soil structure in the top soil through excessive cultivation and failure to maintain organic matter. Crop residue can supply some of the needed organic matter but one of the reasons why animal manure still has top rating as an organic matter source, is that it also contains a relatively high proportion of nitrogen, nitrogen needed by soil microbes for the decomposition of organic matter.

Our storage methods, although they have eased handling problems, have certainly not been equally as successful in conserving the nutrients and organic matter of animal manures. Large loose manure piles beside barns with no eavestroughs and on paved barnyards sloping away from the buildings, allow easy access for the heavy equipment but the product we are taking to the field has lost much of its initial value.

Farmers who have converted to liquid manure system maintain almost completely the value of the manure, but these farmers are encountering other problems, problems of odors control, problems of cost and often a problem of insufficient land on which to spread the manure.

The average farmers, the ones using a so-called "solid manure" system, generally do not have the same problems in manure handling. These farmers should respect the value of the manure, as the farmers twenty years ago did, plan to conserve its value and in doing so, will aid in the fight against water pollution.

Some farmers have already taken steps in the improvement of their solid manure handling systems. In some instances, land grading is all that has been necessary to prevent run-off. To many, a halt to the winter spreading of manure has saved the value of this project. Other farmers have controlled the run-off by directing it into storage tanks or detention ponds while others have built retaining walls around their paved manure storage areas. It may be economical, in order to totally prevent run-off and leaching, to have the manure storage area completely under a roof.

NOTICE

STORMONT MILK PRODUCERS

INFORMATION MEETING

Monday, November 22nd

at 8 p.m.

ROXMORE PUBLIC SCHOOL
AVONMORE

Two Special Guests: Dr. George Fisher and
J. Grant Smith, member of Milk Marketing Board

AUCTION SALE

OF HOUSEHOLD EFFECTS

4th Con. of Roxborough, 3½ miles north-east of Avonmore and 3½ miles south-west of Moose Creek

Saturday, Nov. 20

Wood's 22' freezer; G.E. refrigerator; 4 burner Moffat electric range; buffet with mirror; sideboard; washer; electric radio; battery radio; 2 extension tables; dropleaf table; organ and stool; studio couch; day bed; .22 rifle; kitchen chairs; hassock; 2 beds complete; 4 rocking chairs; sump pump; trunk; quilts; pillows; 2 bags of sheep's wool; small tables; Victrola and records; saws; broadaxe; vice; coal-oil lamp; 2 Aladdin lamps; toilet set; wheelbarrow; cutter robes; some antiques and a quantity of grass and clover seed.

TERMS — CASH

G. G. ROSS, Auct. MRS. WILLIS GRANT, Prop.
28 Maple St., Ingleside, Ont. Tel. 537-2289

Convenient, Economical On-the-farm FEED MAKING



PAPEC "870" MOBILE FEED MAKER

Papec's big capacity mill, mixing auger, tank and concentrate hopper team up to grind and mix feeds as you want them, when you want them at up to 10 tons per hour! New high all-angle discharge auger lets you deliver feed over-the-fence on the move.

The PAPEC "870" has all the features that mean convenience, safety, efficiency and lower operating and maintenance costs. Many of its standard features are either not available or are extra cost options on other makes.

Optional equipment includes molasses attachment, corn sheller, magnets, auger feeder, 2-way bagger, discharge extension, flotation wheels.

Come in soon and see why the Papec "870" is your best buy in a grinder-mixer.

MacNAUGHTON CUMMING

Lancaster, Ont. Tel. 347-3254

44-4c

DANCE

FEATURING

Our Town

SATURDAY
November 20

St. Isidore Arena

Admission $1.50

46-1c

J. J. DUBUC

BA, OD
Doctor of Optometry
EYE EXAMINATIONS
Wednesdays 9 a.m. to 6 p.m.
21 Main St. Alexandria
Above Alexandria Stationery Store
For appointment Tel. any day except Saturday and Sunday between 9 and 5
Alexandria 525-2753
Cornwall 932-6634

THE GLENGARRY PIPE BAND

.:. FALL CONCERT and DANCE .:.

FEATURING

The Celts

WITH

The Pipe Band Concert Party

MAXVILLE HALL

November 20

8.30 P.M. — REFRESHMENTS

Tickets $2 at the door $1.75 Advance Sale

Danskin's, Maxville — The Hub, Alexandria
or from any Band Member

45-2c

BEAT THE FREEZE

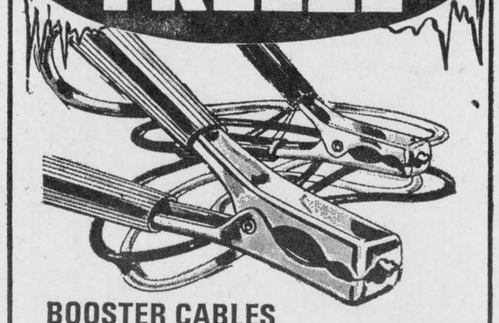

BOOSTER CABLES

- Two 8-ft. cables
- 6-gauge aluminum wire
- 200-amp., copper-clad clips
- Carry a set for emergency starts

1.79 set



TRACTION-AID MATS

All-steel with tractionized surfaces. Place under rear wheels to get you "un-stuck" quickly.

1.33 pr.



GAS-LINE ANTI-FREEZE

Pour into gas tank with each refill - prevents frozen gas-line, carburetor and fuel pump.

SPECIAL! 4 ozs **19¢**

EVERYTHING FOR YOUR CAR

WESTERN TIRE & AUTO SUPPLY (CANADA) LIMITED

WESTERN TIRE AND AUTO SUPPLY LTD
33 Main St. North
ALEXANDRIA
Tel. 525-2595

The MacCuaig family of St. Justine, spent a day with their sister, Mrs. Norman N. MacLeod and Angus MacLeod.

Mr. and Mrs. Walter Attridge of Montreal, spent the weekend at Rose-hearty farm.

Mr. and Mrs. Ian Cameron of Montreal, spent the weekend at their farm home.

Our congratulations are extended to Mr. and Mrs. Albert Lasalle who celebrated their fiftieth wedding anniversary this past week.

News from Here and There . . .

(Continued from Page 6)

McCRIMMON

Our sympathy is extended to Mr. and Mrs. Albert Lasalle on the death of Russell Lascelle.

Winter has started early, this year. Surely not a winter like our last one!

Mr. and Mrs. Hughie MacCormick and baby daughter of Montreal, spent a few days with Mr. and Mrs. Keith MacDonald and Mrs. May MacDonald.

FRESH

Graded Eggs

WHOLESALE and RETAIL

Cedarcraig Farm

2nd Kenyon next to Glengarry Transport

Tel. 525-3517

25-tf

GHISLAIN E. SEGUIN & ASSOCIATES LTD.
Consulting Engineers
Sewage Disposal, Structures, Mechanical, Electrical, Special Studies, Sewers, Waterworks, Roads, Sidewalks, Bridges, Culverts, Drainage, Reports, etc.
207 WILLIAM STREET HAWKESBURY, ONT.
TEL. OFFICE 632-7061 RESIDENCE, 432-7170
22-tf

Annual Meeting

of the
Glengarry Federation of Agriculture
will be held in the
Alexandria High School

THURSDAY, DECEMBER 2nd

at 8 p.m.

Guest Speaker: Maurice Fay
Assessment Commissioner, Stormont, Dundas and Glengarry

Everybody Welcome

46-2c

LALONDE'S FOOD MARKET

TEL. 525-2103 MAIN STREET ALEXANDRIA

SPECIAL ATTENTION TO TELEPHONE ORDERS AND DELIVERIES

FOR YOUR PROTECTION ALL OUR MEAT IS GOVERNMENT INSPECTED

FRESH SHOULDER OF PORK, 5 to 6 lbs.	lb. 45c
PORK BUTTS	lb. 55c
LEGRADE RINDLESS BACON, Vac Pak	lb. 65c

BLUE BRAND BEEF

THICK RIB ROAST	lb. 89c
BLADE or CHUCK ROAST	lb. 69c
FRESH GROUND HAMBURG	lb. 49c

Canada No. 1 CARROTS ..... 2 lbs. for 19c
Fancy McIntosh APPLES ..... 5 lb. cello 59c
Cardinal Red GRAPES ..... lb. 35c
Florida Pink No. 48 GRAPEFRUIT ..... 4 for 59c

---

what a deal WE'VE GOT FOR YOU!

— AT —

Roy's Garage

GREEN VALLEY

TAKE YOUR CHOICE OF

41 - 1972 NEW CARS

24 - 1971 NEW CARS & DEMONSTRATORS

32 - Clean USED CARS

New and Used Cars To Suit Every Taste at Bargain Prices You Won't Want To Miss

If You're Looking For A Car, Don't Overlook Our Lot

ROY'S GARAGE

(Green Valley Ltd.)

GREEN VALLEY TEL. 525-2300

1—Coming Events

MR. and Mrs. Rheal Quesnel and Mr. and Mrs. Conrad Lajoie invite you to a mixed party in honor of Gilles and Odette, November 27th, Chez Paul Union Hotel. 46-1p

A money bingo at St. Mary's Parish Hall, Green Valley on Sunday, Nov. 21st. Sponsored by L'Union Culturelle Franco Ontarienne. Everybody welcome, take a friend with you. 46-1c

LIKE to sing the old songs? Over 50? then come to the Maxville Community Hall, Wednesday, November 24th, at 8 p.m., and spend an evening with the Young at Heart Club. 46-1c

MR. and Mrs. Real Lacombe, Mr. and Mrs. Edouard Menard, cordially invite everyone to a wedding reception in honor of Mr. and Mrs. Daniel Menard (nee Reina Lacombe) at the Alexander Hall, Alexandria on Nov. 20th. GeeVees Orchestra. Lunch and refreshments. 46-1p

CHRISTMAS tea and sale of food and handicrafts at the Church on the Hill, Alexandria on Sat., Nov. 20th at 2.30 p.m. 43-4c

COMING EVENTS
AT THE
BONNIE GLEN

For reservations
Tel. 525-3078 or 525-2646

SATURDAY, NOV. 20th
ANNUAL bride and groom and anniversary celebration dance. Norman Goff Orchestra. More information on the way or can be obtained by phoning 525-3078 or 525-2646.

SAT., NOV. 27th
RICHELIEU Club Christmas Party

SATURDAY, DEC. 4th
JEAN Guy and Kelly invite you to a night of dancing.

FRIDAY, NOV. 26th
UNITED COUNTIES
OKTOBERFEST
AT BONNIE GLEN
to celebrate the end of the harvest season. Music and dancing
8.30 to 2 a.m. by
1971 BEER GARDEN
BAVARIAN BAND
Erwin Foktell, accordionist
Dancing exhibition by Dutch group from Cornwall. Buffet Dutch, German and Canadian Food.
Advance Sales 2.50, at door 3.00.
Everyone welcome
Snowmobile drawing by N.F.U.
Tickets available at Alexandria Stationery, Tel. 525-1232

COMING EVENTS
AT THE
GREEN VALLEY
PAVILION

RESERVE now for your Christmas party and 1972 engagements.

FRI., Nov. 19th—Friends and relatives are cordially invited to a mixed party for Francine Poirier and Leo Leblanc at the Green Valley Pavilion. Our Town orchestra. Lunch and refreshments.

SAT., Nov. 20th—The family of Mr. and Mrs. Andre Jeaurond cordially invite relatives and friends to a 50th wedding anniversary in honor of their parents at the Green Valley Pavilion. Latulippe Orchestra. Lunch and refreshments.

SAT., Nov. 27th—Benefit dance for Richard Dupuis to help defray the cost of an artificial leg. Sponsored by Farmers' Union at Green Valley Pavilion. Riviera Orchestra. Lunch and refreshments.

7—Card of Thanks

DUBEAU—Our sincere thanks to all our relatives and friends who joined us on our 25th wedding anniversary and helped make it such an enjoyable occasion.
—Mr. and Mrs. Emmanuel Dubeau, Lancaster, Ont.

DUBEAU—Nous desirons remercier tous nos parents et amis qui ont assistes a notre 25ieme anniversaire et qui ont contribue a faire l'occasion tres memorable.
—M. et Mme Emmanel Dubeau, Lancaster, Ont. 46-1p

LACELLE—We would like to express our sincere thanks to all our friends, relatives and neighbors for their sympathy and many acts of kindness shown at the time of death of Russell J. Lacelle. A special thanks to Mack Estabrookes and Rev. I. MacIver.
—The Lacelle family and Flora MacDonald,
Dalkeith. 46-1p

LEGAULT — Sinceres remerciements a ceux qui nous ont temoignes de la sympathie, lors du deces de mon cher epoux, ou de notre frere Albert.
—Annabelle et la famille Legault.

LEGAULT—Sincere thanks for your sympathy at the time of the death of a dear husband or brother.
—Annabelle and the Legault family. 46-1p

7—Card of Thanks (Continued)

NIXON—Sincere thanks to friends and relatives for their good wishes on our 25th anniversary and to our neighbors who organized the enjoyable party in Dunvegan Hall.
—Eunice and Lloyd Nixon. 46-1c

McCUAIG—We wish to express our sincere thanks to friends and relatives who attended our party. Many thanks to those who helped in organizing such a happy and memorable occasion for us.
—Mr. and Mrs. Clark McCuaig.
Lancaster, Ont. 46-1c

MacMILLAN—I would like to thank all my good friends and relatives for their visits, cards, flowers and letters, while I was a patient in Hotel Dieu Hospital, Cornwall.
—Anna May MacMillan. 46-1p

THE Daughters of Isabella wish to thank everyone who contributed to the Bal de l'Amitie. Special thanks to all who attended.

LES filles d'Isabelle remercie ceux qui ont contribue et assiste a le Bal de l'Amitie. 46-1p

McDONALD—I would like to thank my friends for the very nice going away party they made for me, also for the lovely gifts, this I will always remember, I also would like to thank Mrs. Gerald Charlebois for the use of her home, also for the lovely lunch.
—Doug. McDonald,
Alexandria. 46-1c

MacLEOD—My sincere thanks to relatives and friends for their gifts, cards and flowers and visits, while a patient in Glengarry Memorial Hospital. Special thanks to Rev. Mr. Baugh, Dr. Roman and Dr. Jaggassar, nurses and staff for their kindness.
—Mrs. Catherine McLeod,
Alexandria. 46-1p

McRAE—We would like to express our sincere thanks to all our relatives, friends and neighbors who organized and contributed in any way to the success of the lovely party in honor of our 25th wedding anniversary. Such a memorable occasion we will long remember. Many thanks to all who sent gifts, phone calls and cards.
—Archie and Marjorie McRae.
RR1 Dalkeith, Ont. 46-1p

SAUVE—Nous desirons remercier tous nos parents et amis qui ont assistes a notre vingt-cinquieme anniversaire. Merci beaucoup pour tout les cadeaux et souhaits recus.
—Theodore et Emelia,
Maxville, Ont. 46-1p

SAUVE—We wish to thank all our relatives and friends who joined us in celebrating our 25th anniversary. Many thanks for all the gifts and cards we received and to the family and anyone who helped to make this such a memorable occasion.
—Theodore and Emelia,
Maxville. 46-1p

SAMSON—We would like to thank everyone who attended our reception and made such an enjoyable and happy evening.
—Marlene and Serge,
Alexandria. 46-1p

VAILLANCOURT—We wish to thank all our brides and grooms and other guests who attended our 1971 ball at Green Valley Pavilion. Special thanks to all the generous gift donors who helped to make this evening such a success.
—Melina and Rene Vaillancourt,
Green Valley Pavilion. 46-1c

VAILLANCOURT—Merci sincere a tous nos couples maries et leurs invites qui ont assister a notre bal annuelle en leur honneur. Un merci tout sincere a tous qui ont donner des prix et aider a faire de cette soiree un beau succes.
Rene et Melina Vaillancourt,
Pavilion Green Valley. 46-1c

8—In Memoriam

CAMPBELL—In fond and loving memory of the Rev. Duncan J. Campbell who passed away Nov. 6th, 1967, in Kingston.
Sleep on, beloved, sleep and take thy rest,
Lay down thy head upon thy Saviour's breast,
We loved thee well, but Jesus loves thee best.
—Lovingly remembered by sister Jean, niece Betty, son John and family. 46-1c

LEGER—In loving memory of my dear mother and father, Mr. and Mrs. Alfred Leger, who passed away November 15th, 1963 and December 9th, 1952.
Just a thought of sweet remembrance,
Just a memory sad and true
Just the love and sweet devotion
Of one who thinks of you.
—Always remembered and sadly missed by daughter, Rita Viau, Green Valley. 46-1p

VAILLANCOURT—In fond and loving memory of a dear daughter Rollande, who passed away 21 years ago on November 12th, 1950.
Just when your life was brightest
Just when your years were best
You were called from this world of sorrow,
To a home of eternal rest.
—Ever remembered by mother, dad and family.
Green Valley. 46-1c

8—In Memoriam (Continued)

ROBINSON—In loving memory of a dear sister and aunt Cora (Haggart) Robinson who passed away peacefully on November 17th, 1969.
God saw you getting weary,
He did what He thought best,
He put His arms around you,
And whispered 'Come and rest".
You bade no one farewell,
Nor even said goodbye,
You were gone before we realized,
And only God knows why.
—Loved and sadly missed by sister Sarah, brother Thomas and nephew Bob and family,
Montreal, Que. 46-1c

9—Personal

FOR your best deal in snowmobile insurance, contact CIAG Insurance agent, Robert J. McDonald, Dalhousie Station, 347-3542. 46-3p

CUSTOM
BACKHOE WORK
at $9 an hour
Contact
Crites Backhoe Service
Maxville 527-5685
18-tf

GLEN Guns, Peter St., Maxville, for the best in rifles, shotguns, revolvers, pistols, scopes, mounts, accessories. We buy old or antique guns or pistols. Tel. 527-2153. 29-tf

WE pick up dead and disabled horses and cows. Tel. 874-2308, John D. McMeekin, Dalkeith, licence No. 174-C-69. 1-tf

FOR sale and service on Singer machines and other makes. Free estimate, call Mrs. R. Main, Alexandria, Tel. 525-1460. Also we have good trade-ins from $24.95 up. Singer Co. of Canada Ltd. Hawkesbury, Ont. 632-2983. 9-tf

Your local library branch now has received a telephone. The numbers are as follows:

Alexandria	525-3241
Lancaster	347-2311
Maxville	527-2235
Moose Creek	538-2214

These numbers will be listed under
Seaway Valley Libraries
45-2c

SECOND MORTGAGES
Canada's Leading Second Mortgage Company
Will Loan You $1,600 to $10,000 or more—
Quickly and Confidentially
No Hidden Charges
No Bonus
No Finder's Fee
Repayment up to 20 years
Open from commencement
Call
C.A.C. REALTY LIMITED
A subsidiary of
Canadian Acceptance Corporation Limited
8 SECOND WEST
CORNWALL, ONT.
For appointment call
MR. BOB BLANCHARD
932-2825
or
59 Main Street
Hawkesbury, Ont.
Mr. Mike Aubry
632-7005
42-46tf

Attention Farmers!
Yes you receive the best prices
For your sick, crippled and dead animals, at our new plant
presently in operation in St. Albert
MACHABEE ANIMAL FOOD LTD.
St. Albert, Ontario
24-hour service — 7 days per week
We do not use collector agents
Permit No. 242-RP-71 receiving, 330-C-71 Collection
TEL. COLLECT
CRYSLER 613-987-2818
34-tf

HILLCREST FUNERAL HOME
WALTER DAVISON
Funeral Director
Bond Street at Stanley Street
VAKKLEEK HILL
Tel. 678-2002
Serving those of all faiths at all times
32-tf

11—Strayed

STRAYED from farm 8th Charlottenburgh, (formerly Stephen Russell) four spring bulls, three spring heifers, one tailless. Tel. 525-2270. 42-1p

12—Articles for Sale

DEEP Freeze for sale, 18 cu. ft. good condition. Tel. 525-3204. 46-1c

COOEY 17 shot .22 rifle; Philco radio; antique settee; 4 year old mare; Lombar chain saw like new; set of snow grips 650x14 nearly new; 6 volt battery, 71 plate new; 1960 International 5 ton truck for parts with good dump and set of snow grips 650-16 6-ply like new. Tel. 525-3956. 46-2p

WANT ADS
DON'T COST
—THEY PAY!

12—Articles for Sale (Continued)

3 sets of dishes, settings of 6-8-12, bureaus, bookcase, sewing machine, Wearever waterless cooking set, also 1965 Pontiac, very good condition, 33,000 miles and many other articles. Apply at Rudolph's Clothing Store, Main St. S. 46-1c

BEAUTIFUL walnut bureau with large mirror at sacrifice price, $25. Contact Mrs. Sid Plamadore, 525-3967. 46-1c

TWO Firestone snow tires used one winter, H-78, 855-14. Tel. Gerard Massie, 525-1499. 45-2p

CONTACT your Beatty dealer for water bowls, reg. 9.85, on sale $8 each. Gilles Seguin, Glen Robertson. Tel. 874-2217, limited time only. 45-2p

SIMPLICITY wringer washer, drain pump, semi-automatic timer, 5 years old. Tel. 525-1763. 45-2c

FOR sale fence posts braces, corn crib poles and hydro poles. Apply Willie J. McDonald, St. Andrews West, will deliver. Tel. 932-2735 after 7 p.m. 44-tf

PRECISA electric calculator, almost new. Tel. 525-3325. 38-tf

1972 NEW MOBILE HOME
60x12 completely equipped
worth $10,065
3 NEW TRAVEL TRAILERS
1 NEW CAMP TRAILER
10 USED CAMP TRAILERS
Come make us an offer
OPEN WEEKENDS
MURRAY TRAILER SALES
Across from A & W
West on Highway 2
Cornwall, Ontario
46-1c

13—Snowmobiles

1970 Skidoo Bombardier Nordic 24 hp, good condition. Call 525-2359. 46-1p

SKI-Whiz, 1970 model, in good shape. Apply at Sabourin's store, Lochiel. 45-tf

BOMBARDIER TNT wide-track, all equipped with tachometer, speedometer, temperature gauge. front ski shock absorbers, slide suspension, mirrors, etc., like new $850. Tel. 347-2530. 42-tf

14—Autos for Sale

1965 Buick Skylark, Tel. 525-2309. 46-1c

1970 Ford Custom 500, 302, 2 door hardtop, fully equipped, excellent condition, 15,000 miles. Jack Bush. Tel. 346-2152 or 984-2505. 46-2c

FOR sale rebuilt VW engines, 1200, 1600 and parts, S. E. McCracken, 874-2551. 45-2p

WANTED to buy 1 ton truck with dual wheels suitable for hauling livestock, preferably Ford or GMC. Call 874-2597. 45-1c

14A—Boats and Motors

16 ft. fibre glass boat and 65 hp Mercury motor, automatic start, with warranty, $1600, inboard boat motor, 110 hp, $2,200. Jean Clement, 525-1267 days or 525-3868 night. 26-tf

15—Farm, Garden Produce

BALED hay for sale. Tel. 528-4248. 46-1p

FIREPLACE wood for sale. Contact Roger Roy, 525-2300. 44-3c

FOR sale cedar fence posts, Willy Jensen, RR1 Maxville, Ont. Tel. 527-5253. 41-tf

APPLES
SPECIAL McINTOSH, HAND-PICKED SECONDS
$2 a bushel
FANCY GRADE McINTOSH
3.50 a bushel
Other grades in quantities available
Limited supply of Lobo and Spy
Unpasteurized Honey available
MARLIN ORCHARDS
Highway 2
west of Summerstown Road
Tel. 931-1213
46-2c

16—Poultry — Livestock

BRED sows for sale. Tel. 347-2752. 46-1c

WANTED, Holstein cattle, springers, heifers, beef, etc. Contact Mansel Hay, Dalkeith, 874-2597. 46-48-50-tf

TWO reg. Holstein heifer calves, one week old for sale. Apply to Brick Hill Holsteins, Maxville, Tel. 527-5737. 46-1c

HENS for sale at 50c each. Contact Godfrey O'Connor, RR2 Green Valley, 525-2520. 46-2p

FOR sale, white faced beef cow, 3rd calf, due in March and 3 to 6 months old beef calves. Tel. 528-4419. 45-2c

WANTED springers due to freshen in November and December. Tel. collect 931-1307. 19-tf

WANTED Holstein heifers from 300 to 800 lbs. Contact J. P. McDonell, Alexandria. Tel. 525-3373. 37-tf

17—Custom, Contract Work

VANDERMEER Steering Service. Wheel alignment and balancing. Frame straightening. Modern equipment. Long Sault, Tel. 534-2597. 45-tf

20—Farm Machinery

FOR sale, garden tractor with snow blade, cultivator and plow; air compressor. Apply Rolland Lanthier, RR1 Berwick. 46-1p

FOR sale 44 can Mueller bulk tank in good working condition. Tel. 538-2594. 45-2p

COCKSHUTT tractor No. 30 for sale. A. Sauve. Tel. 525-1994. 45-2c

21—Real Estate

SAUVE
REAL ESTATE LIMITED
39 MAIN ST. NORTH
Full Time Representatives

Lionel Glaude	347-3029 Lanc.
Germain Glaude	347-2586 Lanc.
Rolland Glaude	347-2722 Lanc.
Paul Emile Levert	525-3971 Alex.
Kay Levert	525-3971 Alex.
Rosabelle Sauve	525-2940 Alex.
Guy Bonin	674-5249 St. Anne de
Fernand Bonin	674-5728 Prescott
Real Ouimet	678-5830 Vankleek H.
Bob Brabant	675-4633 L'Orignal

Brokers

Adelard Sauve	525-2940 Alex.
Maurice Sauve	525-2940 Alex.

BROWN HOUSE, hilltop lot, 3½ acres on paved road. Total price $3,400.

MONKLAND area, 229 acre dairy farm, very good home, new free stall barn 50x105. Milking parlor, could be sold. Farm bare or complete, MLS.

GLEN ANDREW area, 50 acres recreation land, spring, cedars, apple trees. $9,500 including barn.

ALEXANDRIA area, ¾ mile east, 50 acre farm, modernized home. Barn with stables, River Delisle on farm. MLS.

DALKEITH area, 2 farms, take your choice.

COUNTRY HOME, Glen Nevis with river frontage, 4 pc. bathroom.

COUNTRY HOME, Con. 8 Lancaster, only $8,700 today.

SEVERAL HOMES in Town of Alexandria. Priced from $10,500 to $36,000.

SPECIAL NOTICE
We are open every day except Sunday
Office hours 9 to 5 p.m.
Telephone anytime, day or night to office or home
613-525-2940

23—Farms Wanted

WITHIN 10 miles of Vankleek Hill, Alexandria or Maxville. Approx. 100 acres, house with plumbing preferred. Spring or later occupancy arranged. Private sale only, will pay cash for good property. Write Peter Marsh, Room 800, 1030 St. Alexander Street, Montreal. Please include Tel. No. directions and approx. valuation. 45-3c

24—Houses for Sale or to Let

FOR sale, 2 houses in Green Valley or will trade for a new home. Paul Beaupre, Green Valley. Tel. 525-2055. 46-1p

2 storey house for sale, at 47 Catherine St. 4 bedrooms. Priced at $9,000 cash. Tel. 527-5338. 45-2c

FOR rent, 5 room house, bathroom. Will accept 1 child. Tel. 874-2627. 45-3c

HOUSES for sale. new house on Clement Street, 3 bedrooms, large living room and kitchen. All carpeted. Priced at $22,000. House at 82 Lochiel Street, large lot with garage and garden. Price $12,900. Terms welcome. Contact Jean Clement, day 525-1267, night 525-3868. 37-tf

25—Houses Wanted

WANTED, bungalow type house, three bedrooms, basement, modern finish, in town to rent or purchase, write to Box B, Glengarry News. 45-3p

26—Lots for Sale

LOTS for sale, Front St. Contact Jean Clement, day 525-1267, night 525-3868. 26-tf

HOUSE trailer lot for rent on St. James Street, services ready. Adelard Sauve, Real Estate Broker, 39 Main St. North. Tel. 613-525-2940.

30—For Sale—Miscellaneous

BOAT house for sale, $25. Tel. 525-2583. 46-1p

31—Wanted — Miscellaneous

GARAGE or dry barn wanted for station wagon for dead storage through March. Call 527-2970. 46-2p

32—Business Opportunities

BUSINESS space available immediately on Main St. Contact Donat Boisvenue, 525-2177. 46-tf

37—Jobs primarily of interest to Women

DOMESTIC helper 8 to 5, 5 day week, one pre-school child. Write Box "E" Glengarry News. 46-1c

WANTED immediately, domestic help, one pre-school child. Tel. 525-2921. 46-1c

$12,000
PLUS REGULAR
CASH BONUS
for mature sales person in Alexandria area. Take short auto trips to contact customers. Air mail O. B. Read, President, American Lubricants Co., Box 696, Dayton, Ohio 45401. 46-1c

38—Jobs primarily of interest to Men

EXPERIENCED, single farm help wanted, modern farm. Apply to Box "M" Glengarry News. 45-2c

EXPERIENCED mature single person for dairy farm. Apply to Tim Laplante, Grant's Corners, 932-1854. 46-1c

MECHANIC'S helper wanted, Tel. Rene Roy Garage, Green Valley, 525-2997. 46-tf

TRUCKER, salesman, wanted, bilingual, experience preferred. Apply in writing to J. V. Guindon Ltd., Apple Hill. 45-2c

SERVICE STATION OPPORTUNITY
OPPORTUNITY exists for a young man with retail sales experience in tire and auto accessories and as gas attendant. Commercial course an asset. Must be bilingual. Company offers usual benefits with chance for advancement. Salary will depend on experience. Write giving full particulars as to character, references, age and experience to Box 850, Alexandria, Ont. 46-1c

TOWN OF ALEXANDRIA
TENDER
SALE OF TRACTOR
Sealed Tenders clearly marked as to contents will be received by the undersigned on or before 4.00 p.m.
Tuesday, Nov. 23rd, 1971
for the sale of a small Ferguson
Tractor, year 1952
This tractor may be inspected by contacting the undersigned.
Highest or any tender will not necessarily be accepted.
Michel J. Samson, Sect.
Park & Recreation Comm.
P.O. Box 700
90 Main Street S.
Alexandria, Ont.
45-2c

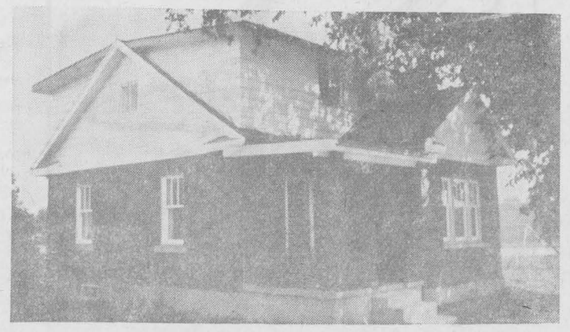

GLEN ROBERTSON: This fine home newly decorated 3 bedroom brick semi-bungalow, all conveniences, immediate possession and priced for quick sale.

ALEXANDRIA: $2300 buys a fine 2 bedroom brick bungalow with carport. Spacious lot in quiet residential area. Has kitchen, living room and full basement with finished recreation room.

ALEXANDRIA area, 150 acres excellent farm land with 143 plowable, 7 acres mixed bush, 5 bedroom concrete block home with forced air heating and interior plumbing and other buildings on paved road. Ideal for cash crops or beef operation. Total price value of building only.

HIGHWAY NO. 2 CURRY HILL: 48 acres with private lake and access to Lake St. Francis attractive 3 bedroom bungalow with fireplace, separate dining room and built-in appliances. Insulated storage shed and double garage. Must be seen to be appreciated. Call today for an appointment.

VACANT LAND: 10 acres up to 700 acres, some with trees and river, all attractive and reasonably priced to suit the most discriminating buyer.

WHATEVER YOUR BUSINESS, if you are SELLING or BUYING REAL ESTATE don't guess, use our professional services, "THAT'S OUR BUSINESS".

INQUIRIES solicited on the above and our many other fine listings of Alexandria homes, country homes, vacant land of all sizes and location for all purposes, vacant or operating farms, businesses or business premises. Our professional Sales Personnel are serving Stormont, Glengarry and Prescott from Alexandria, Green Valley, St. Eugene and Hawkesbury. Contact us now for Prompt, Courteous attention.

ELDEGE VAILLANCOURT	525-3641
RICHARD VAILLANCOURT	525-3641
JEAN MENARD	525-3641 or 525-2769
RAYMOND LEGAULT	525-3641 or 525-1165
ROBERT VANDER HAEGHE	525-3641

NEW CLASSIFIED AD RATES

For Sale, For Rent, Coming Events, Help Wanted, etc., 6 cents per word, minimum $1.00 first insertion; 75c per subsequent insertion; if more than 15 words, 6 cents per word, 4 cents subsequent. Cards of Thanks, 6 cents per word. In Memoriams, $1.00 plus 25 cents for each line of verse. Classified display, $1.75 per col. inch. Add 50 cents handling charges if unpaid prior to publication.

'BLUE BLOSSOM' and 'FLEUR-DE-LYS'
DIAMOND RINGS
at
BRUNO PIGEON
13 Main St. N. Alexandria
Complete line of Jewellery
Electric Shaver and
Watch Repair

Lay-Away Now
DURING OUR
4th Anniversary
SALE
Drastic Reductions — Sale Ends Nov. 23rd
½ PRICE RACK
Dresses, Pant Suits, Blouses, Skirts, Slacks, Tops, Sweaters, etc.
PANTY HOSE, 1 size 69c
GRAB TABLE of girls' and boys' Slacks and Tops 2 for 3.98
Monday Only—10% off all items except gowns
VIAU'S
Ladies & Children's Wear
Green Valley Tel. 525-2992

WE WISH TO ANNOUNCE EVERY DAY
LOWER
GUARDIAN
PRICES
on the following items

	NEW	OLD
Adorn HAIR SPRAY, 6.3 oz.	1.77	1.98
Adorn EXT. HOLD, 6.3 oz.	1.77	1.98
Bayer ASPIRIN, 100's	.88	1.05
Crest TOOTH PASTE, 8 oz.	1.17	1.29
DIOVOL LIQUID, 12 oz.	1.79	2.05
DIMMETTAPP EXTENTABS, 12's	1.49	1.74
DIMMETTAPP ELIXIR, 4 oz.	1.57	1.83

These are not temporary discount prices, these are
EVERY DAY GUARDIAN DRUG STORE PRICES
McLEISTER REXALL DRUG STORE
Tel. 525-1101 Alexandria
GUARDIAN DRUG STORES GUARD YOUR HEALTH

LEFEBVRE'S
Foodorama
64 Lochiel St. Alexandria
TEL. 525-3501 — 525-3502
WEEKEND SPECIALS

FRESH Chicken ..... 3 to 4 lbs.	lb. .36
FRESH SPARE RIB	lb. 59c
LA BELLE FERMIERE TOURTIERES	65c
GROUND BEEF	lb. 49c
FRONTENAC BACON	2 lb. box 58c
BONELESS POT ROASTS	lb. 69c
CLARK'S WHOLE KERNEL CORN 12 oz.	4 for 79c
JAFFA RAISINS	2 lb. cello bag 69c
JAFFA DATES, 14 oz.	2 for 69c
CLARK'S IRISH BEEF STEW	25 oz. 59c
HEINZ FRENCH PEA SOUP, 8 oz.	8 for 1.00
CASINO TOMATOES, 28 oz.	3 for 1.00
BRAVO PLAIN SPAGETTI SAUCE, 14 oz.	2 for 55c
NESTLE'S QUIK CHOCOLATE	2 lbs. box 95c
LANTHIER HONEY DONUTS	3 for 1.00
FLORIDA ORANGES, size 125	doz. 49c
LEMONS	6 for 39c
RED EMPEROR GRAPES	2 lbs. 69c

TEL. ORDERS, CALL 525-3501 — 525-3502