The Glengarry News

VOL. 94 NO. 48 ALEXANDRIA, ONTARIO, WEDNESDAY, NOVEMBER 28, 1984 SINGLE COPY 35¢

Alexandria receives industrial park grant

by Bruce Hayes

OTTAWA—The Town of Alexandria has received a $700,000 federal grant to cover half the cost of improvements to its industrial park.

The grant, announced by Regional Industrial Expansion Minister Sinclair Stevens on Monday, will pay half the cost of installing water, sewer and electrical service to the industrial park as well as installing roads.

Work at the 55-acre site is being carried out by town employees and it should be finished by the end of 1986.

In addition to servicing the lots at the park, the project will also see the construction of a water storage tank, a sewage pumping station at the foot of Macdonald Boulevard and an electrical transformer station.

Alexandria Mayor J. P. Touchette said the grant announcement was the culmination of a year's negotiating and called it "a giant step forward.

"There is no way that we could have finished the project on our own," Mr. Touchette said.

Mr. Touchette said the town had already received $33,000 of the grant and he estimated that it would do about $300,000 worth of work this year alone.

One person who was pleased with Monday's announcement is Alexandria Footwear Vice-President Ray Whippey.

In the past the company, located in the industrial park, had complained that the water pressure was not adequate to meet the needs of its fire sprinkler system.

In October Mr. Whippey wrote council, hinting at legal action if the company suffered a loss due to the inadequate water pressure.

"Both the Town of Alexandria and this company have had excellent relations in the past with each other," his letter stated, "and we would not wish to see this happy state of affairs terminate due to a long and expensive legal battle in the event of a major loss."

Contacted at his Vankleek Hill home on Monday evening, Mr. Whippey said he was delighted with the news.

"Of course we are delighted," he said. "We'll need to see the final (water) pressure figures, but we are very, very pleased."

In the news release announcing the grant, Glengarry-Prescott-Russell MP Don Boudria said that he was extremely happy to hear the news of the grant and said he was looking forward to more grants from the ministry to create jobs in the riding.

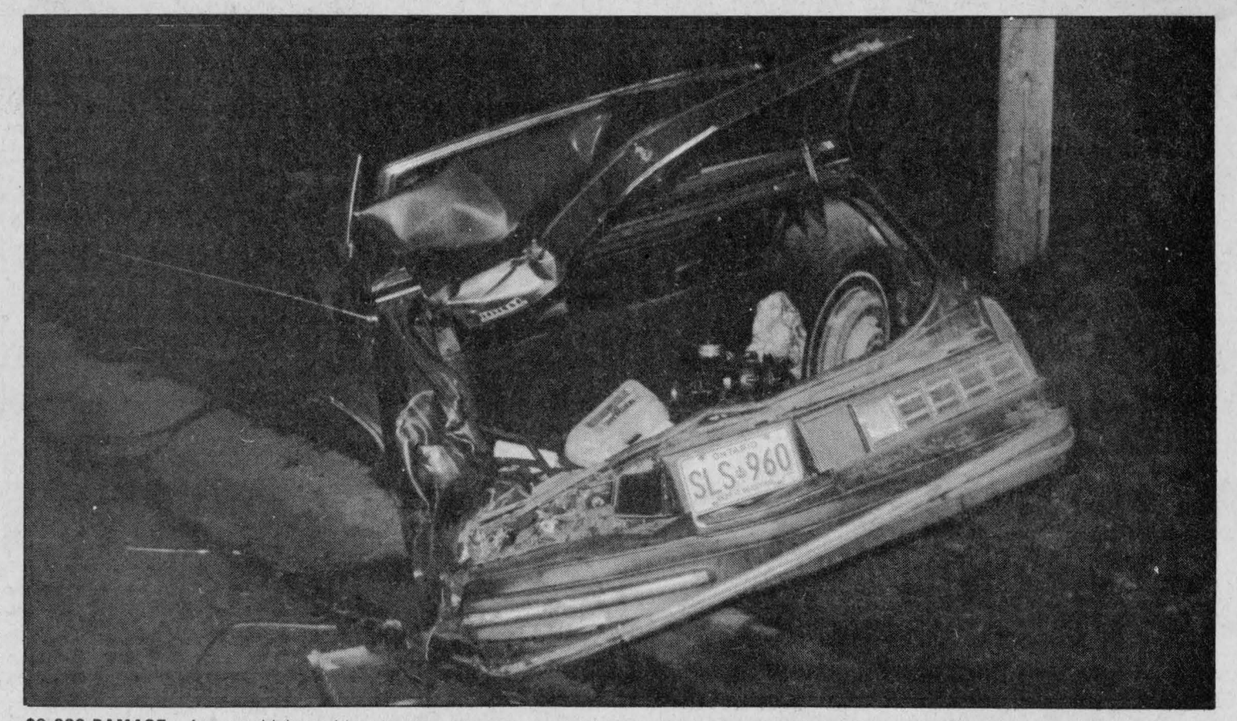

$3,900 DAMAGE—A two vehicle accident in Alexandria Friday night caused total damage estimated at $3,900. Alexandria police report that Wallace R. MacDonell of Kanata was driving a 1983 Pontiac south on Main Street when he struck a parked 1978 Chevrolet, owned by Richard Trottier of Alexandria. Damage to the Trottier vehicle is estimated at $2,500, with damage to the MacDonell vehicle set at $1,400. The accident was investigated by Cst. Bob Latreille.

Staff Photo—Bruce Hayes

SD&G loses township and gains part of east Grenville

by Bruce Hayes

TORONTO—The Ontario Electoral Boundaries Commission has released a report that would see the provincial riding of Stormont, Dundas and Glengarry remain intact.

The commission released its second report on the redistribution of the province's electoral boundaries Monday in the legislature.

Its first report, issued earlier this year, brought howls of protest from SD&G politicians and citizens. The original intent would have seen the counties of Stormont and Dundas joined with the county of Grenville while the county of Glengarry would have been grafted onto the City of Cornwall.

The revised plan, done after a series of public hearings held across the province, will see the United Counties remain intact while adding the townships of Edwardsburgh, Oxford-on-Rideau, South Gower and the communities of Kemptville and Cardinal.

Charlottenburgh Township will be annexed to the City of Cornwall, as it presently is in the federal constituency.

Quoting from the commission's report, its secretary, Alan Stewart, said the decision to keep the riding of SD&G together was done "to take into account the rural community of interest."

The section of the report dealing with this riding goes on to point out that many people who attended the commission's public hearings in Ottawa in May placed a great deal of emphasis on the historic character of the existing electoral district and the incompatibility of Grenville with Stormont and Dundas.

The report is now before the legislature and if more than 10 members raise objections to it, it will be debated. After the debate the report will go back to the commission for one final revision and the final product should be out by the fall of 1985.

SD&G MPP Noble Villeneuve, contacted at his Queen's Park office, said he was pleased that the rural areas would be kept together but he was not happy with another recommendation that would see the Townships of Charlottenburgh and Cornwall joined with the City of Cornwall.

"They are certainly keeping the rural nature of the riding intact," Mr. Villeneuve said. "I am sad to see Charlottenburgh go elsewhere. This isn't at all final yet but I've been told that this will probably be what the final version will look like."

Mr. Villeneuve said it was obvious that the commission members listened to what was said at the public hearings saying "I have to think that they gave us an attentive ear rather than just steamrolling it through and rearranging numbers."

Alexandria Mayor J. P. Touchette had a similar reaction to the commission's proposals: he was pleased to see SD&G remain as it is but sorry to see Charlottenburgh leave.

"That's going to be one big stretch of territory," Mr. Touchette said. "I'm not so pleased with losing Charlottenburgh. I kind of liked having Charlottenburgh in with us. But I'm pleased that SD&G will remain the same."

SD&G Board plans to offer immersion program

by Bruce Hayes

CORNWALL—The SD&G Separate School Board has voted 7 to 6 in favor of offering a 50/50 partial French immersion course in Alexandria.

At its November 20 meeting in Cornwall, board members narrowly voted in favor of the proposal that could see the program for Grades 1 and 2 in operation as early as September of 1985.

The immersion program, which will be offered at the St. Joseph School building on Lochiel Street, would see English used to teach mathematics, religion, English language arts and health with French used to teach French language arts, science and social studies. Physical education and other courses could be taught in either language.

Last month parents of students attending Alexandria's Alexander School and St. Raphael's Iona Academy were sent questionnaires by the board asking them if they would be interested in having such a program offered in Alexandria.

Such a program already is in operation at Iona, but students from Alexandria are faced with a long bus trip and the program's popularity has led to problems of overcrowding.

Results of the survey indicate that 19 per cent of the parents with children at Alexander indicated they would like to see the program established in Alexandria.

An additional eight per cent of parents with children attending Iona asked for the program. Nineteen per cent of the questionnaires sent to Alexander parents weren't returned while 48 per cent of the questionnaires sent to Iona parents never came back.

Local school board trustee Jean Marc Boisvenue said the issue of a 50/50 French immersion program in Alexandria is by no means final.

"The motion read that the program should be set up if it was pedagogically and financially feasible to set up," he said. "There is no guarantee that it will be set up. It's all still sketchy and the board will have to do some more studies. There are still a few things that have to be studied further."

Mr. Boisvenue said the first survey was done merely to give the board an indication if there was enough interest to bother offering such a program. Now that sufficient interest has been shown, at least for Grades 1 and 2, the board must now see if it can get the program off the ground.

"Once the administration has the final report, maybe they'll say the program is being offered and see what reaction they get," he said. "Technically the program will be offered in 1985, but if we wake up one morning in May and there are only 10 students in Grade 1 and 10 students in Grade 2, it won't be offered.

"You've got to start somewhere," he said. "We had to get a feeling and the feeling we got was that it is justifiable to offer the program if the numbers warrant. They have a general indication, now they have to look at the mechanics of making it work."

Alexander Catholic Parent Teacher Association President Jan Funnekotter was unavailable for comment.

Boudria says pressure could bring back cancelled train service to area

by Bruce Hayes

Glengarry-Prescott-Russell MP Don Boudria says he thinks chances are good that something can be done to restore VIA Rail service to the community of Glen Robertson.

Mr. Boudria met with three Glen Robertson residents on Saturday in Alexandria and was presented with a petition, signed by more than 300 people, protesting VIA's decision to shut down train service to Glen Robertson.

"It's rather difficult to say," Mr. Boudria said when asked what he thought the chances were of the corporation reversing its decision. "If I was the only case in the country I don't suppose the chances would be good. But the minister (Don Mazankowski) has indicated that he wants to do a study on the closures because of all the complaints he's received.

"I think our chances are enhanced considerably because of the number of complaints there are," he said.

The end of rail service in Glen Robertson came as quite a shock to most residents. Daily train service linking the community to Ottawa and Montreal came to an end on October 28.

In a written notice handdelivered to the Lochiel Township municipal office in early October, VIA Rail simply stated that passenger service for the community would be terminated. The one sentence notice contained no explanation.

Township council soon passed a motion calling on the Crown corporation to reconsider its decision, but no response has yet been received.

On Saturday the Glen Robertson delegation, John and Moira Van Nooten and Berthe Larocque,

(Continued on Page 2-A)



VIA PROTEST—The recent decision to end VIA train service to the community of Glen Robertson brought angry protests from local residents. A petition, with more than 300 names, was presented to Glengarry-Prescott-Russell MP Don Boudria on Saturday. Mr. Boudria said he would table the document in the House of Commons on November 27. Left to right are, John and Moira Van Nooten, Berthe Larocque and Mr. Boudria.

Staff Photo—Bruce Hayes

Earthquake rattles area

Some slept right through it. Others thought it was a train or a truck passing by and still others thought that a building might have been falling down.

Only a few of the residents of Monkland, Avonmore and Moose Creek realized what was going on at 4:04 a.m. Monday when a mild earthquake rumbled through the area.

The quake, which measured 3.2 on the Richter scale, was centred in Roxborough Township between Monkland and Moose Creek. It rattled windows and beds and woke some people up but was not strong enough to cause any damage.

"I didn't hear a thing," said Bruce Hill of Monkland. "I'm quite a heavy sleeper and it takes quite a lot to wake me up."

The quake did wake Bill Veenstra of Avonmore. Mr. Veenstra said he "just caught the tail end of it and I wasn't sure what it was. I thought I might have been having a violent dream.

"My daughter was awake when it happened and she was looking at the clock when everything began to shake," he said.

Monkland's Peter Mesman was asleep when the quake rumbled through the area and he said it sounded "like a building caving in.

"We thought it might have been a train," he said. "We live fairly close to the tracks and sometimes on a quiet night the train going by can make a lot of noise. We didn't realize it was an earthquake until we heard it on the radio. It only lasted a few seconds."

John Mesich, an OPP corporal in Maxville, said he woke up to find the house shaking. He said he knew it was an earthquake since he also experienced the quake that shook the area in 1983.

"When you live in the city it seems like a regular day," he said. "Trucks passing can make this much noise. Out in the country it's a big thing. The house just shook for a couple of seconds."

The earthquake even rattled people out of bed in the Maxville area.

SD&G MPP Noble Villeneuve, who spent the night at his Dyer Road home, said he awoke to "a definite bump.

"It felt like a strong gust of wind coming from the northwest to the southeast," he said. "I felt the bump but there was no aftershock. The dresser mirrors rattled but there was no damage."

Avonmore's Karen McIntyre said the earthquake even woke her husband John "and he's a heavy sleeper.

"I felt the tremble at first and then the bed shook and then there was a rumble," she said. "I figured it must have been a small earthquake. John thought it might have been thunder, but I told him that thunder doesn't make the bed jump."

=Local Briefs=

Hit and run

An apparent hit and run at a Main Street parking lot caused an estimated $300 damage.

Alexandria police report that a 1980 Pontiac, owned by Lucien Villemaire of Cornwall, was parked in the lot when it was struck on the right door. The driver of the second vehicle failed to remain at the scene.

One injured

Two Martintown area residents were taken to hospital Wednesday evening after the pick-up truck they were riding in rolled over several times.

Lancaster OPP report that Lorne Barclay, 60, of RR 1 Martintown was driving a 1983 Chevrolet pick-up truck east on the South Branch Road, west of the Summerstown Station Road, when he failed to negotiate a curve.

The truck rolled over several times, coming to rest in the south ditch on its roof.

Mr. Barclay received minor injuries and a passenger, Allyson Barclay, 38, also of RR 1 Martintown, received major injuries. Both were taken to the Cornwall General Hospital.

Damage to the truck is estimated at $6,000

Struck deer

Two Ottawa residents and a Martintown man escaped injury Saturday evening when the car they were riding in struck and killed a deer.

Lancaster OPP report that Yves Gingras, 57, of Ottawa, was driving a 1982 Pontiac south on the Chapel Road, north of Concession 8 in Charlottenburgh, when he struck a deer that had run onto the road.

Mr. Gingras was uninjured as were passengers Pauline Gingras of Ottawa and Guy Gingras of Martintown.

Damage to the car is estimated at $1,800

Minor injuries

A Lochiel Township woman received minor injuries Sunday evening when she was involved in a single vehicle accident.

Lancaster OPP report that Imelda Vink, 51, of Lot 24, Concession 9, was driving a 1983 Plymouth south on the Forced Road when she swerved to avoid hitting an object on the road. The car then struck a Hydro pole.

A passenger in the car, 21-year-old Peter Vink of the same address, was not injured. Damage is estimated at $1,000

Montreal area men spend months in tavern in pursuit of the Brew

For the past few months Montrealers Guy Mignault, Marcel Leboeuf and Patrice Lecuyer have spent a great deal of time in an east-end Montreal tavern.

But this is a tavern with a difference. While it never leaves its Montreal location, it has travelled all across Canada and the United States, always with its three customers in tow.

The trio compose the entire cast for the hit play Brew, which played two nights at GDHS in Alexandria last week.

The play, which has received rave reviews not only in its native Quebec, but in the rest of Canada and the U.S., centres on the activity of a typical tavern in Montreal's working class east-end.

Brought to Alexandria by Les Trois P'tits Points, the play made its debut on Thursday evening in French, playing to a sold-out audience, and the English version ran on Friday, playing to a crowd of 160.

The play features 18 characters and the three actors are kept busy juggling costume changes and trying to remember what part they are to play next.

The play began six years ago when a group of friends in Montreal asked other friends to write scenes dealing with a day in the life of a tavern.

Before Brew's opening night, its creators were sure they had a flop on their hands. Six years of touring has proved them wrong.

Brew is an unusual play in that it can be performed in both English and French. While some French jokes don't translate very well into English, Mr. Lecuyer swears that the story is the same.

"There is no difference between the English and the French version," he said. "Some of the jokes have just been changed a little or adapted."

Although the play is the same in both languages, the reactions to it vary.

"English people don't laugh at the play as much," Mr. Mignault said. "They seem to be more touched by what goes on the stage, but they still laugh. It's a different feeling for everyone. When you listen to music, some people listen to the beat and others pay attention to the lyrics. All the characters in the play are usually someone you know. Everyone usually has an uncle or a cousin that resembles a character in the play."

The actors insist there is no deep underlying message to their play. They are there strictly to entertain and if the audience thinks there is a message, fine.

"The message is not for us to underline," Mr. Mignault said. "As Jack Lemon said once in an interview, 'If you've got a message, call Western Union.' We're here for entertainment. If there is a message we trust the people will pick it up."

Before coming to Alexandria, Brew drew crowds in Donnacona, Quebec and it is now preparing for a one month run in Montreal. Ahead is a five week stint in Vancouver.

Brew will probably continue to play as long as people still go to bars or, as Mr. Lecuyer put it, "It will play as long as people like it."



READY TO GO—Patrice Lecuyer, left, Guy Mignault, centre, and Marcel Leboeuf, right, ham it up backstage Friday evening at GDHS in Alexandria. The three actors handle all 18 characters in the play Brew, which was performed for two nights at the high school last week.

Staff Photo—Bruce Hayes

Boudria says pressure....

(Continued from Page 1)

presented their petition to Mr. Boudria and told him that they still can't believe the train doesn't stop in the village any more.

"It's a hardship for people," Mrs. Van Nooten said. "Some can't drive to Montreal. They are too old or they don't have a car and the train was their only contact with relatives and other services. Before, there were old people living independently in their own homes. That certainly won't last much longer with the train service gone."

Mr. Boudria, who said he would table the petition in the House of Commons on November 27, said he had received news recently of further VIA Rail cutbacks in his riding.

He said the frequency of train service connecting Casselman and Ottawa had been slashed and he had also been told that train service to Maxville had been cut back.

Maxville Reeve George Currier, when contacted by The News, said that he hadn't heard of any VIA Rail cutback in Maxville and the village clerk said the same thing.

Brian Heath, VIA's director of public affairs in Montreal, said there had been no changes to train service in Maxville. The only change there had been was a revised departure and arrival time for trains 31 and 33.

Mr. Van Nooten said many people who signed his petition had suggested the train company should begin a daily commuter service along the Montreal and Ottawa line, with two or three trains in the morning and in the evening.

"A commuter service would be a tremendous boon to Glen Robertson," Mrs. Van Nooten said. "If it was easier to get to where the jobs are people would stay there. You'll have more stable marriages and homes if young people can settle in an area where their parents are."

"It won't be attractive to live in Glen Robertson if you can't get out except by car or taxi and taxis are expensive," she said. "I know one family who settled in Glen Robertson because of the train service. He works in Montreal at a CGEP and now he has to catch the train in Alexandria. It makes it much more of a problem when his wife has to drive him to the station."

What particularly angered the Glen Robertson delegation was the fact that trains still go by the community every day, they just won't stop any more.

"It's not like the old days when it was a steam train and it took a long time to get going again after it stopped," Mrs. Van Nooten said. "The train still goes right by us. It just won't stop when you flag it."

Mr. Boudria said he recently discovered that VIA is responsible for paying the upkeep of its train stations, unlike Air Canada. He said that while that would act as a built-in disadvantage for the company to maintain services, that still doesn't excuse the way they went about cutting service to Glen Robertson.

"They cut the service without having the decency to notify anyone," he said. "They notified the council two weeks before and they didn't even bother putting any ads in the newspaper. Even VIA should have known who the Member of Parliament was for this area by October 28."



PLAYING THE PART—Actor Guy Mignault, one of the three who make up the Brew Touring Company, applies make-up backstage at GDHS Friday evening. The play, which portrays a day in the life of an east-end Montreal tavern, played two nights in Alexandria last week.

Bicentennial medal ceremony to be held in Cornwall on Dec. 9

CORNWALL—Twelve local residents will receive Ontario Bicentennial Medals at a special ceremony on Sunday, December 9 at Aultsville Hall, St. Lawrence College in Cornwall.

The ceremony, which begins at 2 p.m., will see Minister of Housing and Municipal Affairs Claude Bennett hand out the medals to recipients from Stormont, Dundas and Glengarry and Prescott-Russell.

The nickel and gold medals are presented to Ontario citizens who best exemplify the spirit of volunteerism and are designed to celebrate the province's bicentennial.

Among those nominated to receive the medal are Emile Aube of Moose Creek, Jamieson Campbell of Monkland, Arthur Lalonde of Lancaster, Mabel Mossop of South Lancaster, Gerard Massie, Angus H. McDonell of the Third of Kenyon, Ross Cameron of Summerstown, Ernest Larocque of Williamstown, Archibald MacDonell of Williamstown, Ruth Mowat of Williamstown, John F. MacDonald and Ruth Paige of Alexandria.

For the late Gerard Massie it will be a posthumous award.

Boudria elected to caucus

OTTAWA — Glengarry-Prescott-Russell MP Don Boudria has been elected vice-chairman of the Ontario federal Liberal caucus.

Mr. Boudria, who won his seat in the September 4 federal election, will serve as vice-chairman of the caucus for the House of Commons while Peter Bosa will serve the same capacity in the Senate.

The Ontario federal Liberal caucus is responsible for looking after the affairs of Ontario within the national Liberal caucus.

Sinterklaas is coming

Dutch tradition will be alive this Sunday as St. Nicholas pays a pre-Christmas visit to Glengarry.

A party at Alexander School on Sunday, December 2 between 1:30 and 3:30 p.m. will feature the kindly old Bishop and maybe even his helper Black Peter.

You don't have to be a student at the school to come out and meet Sinterklaas, you don't even have to be Dutch. Any family wishing to celebrate the feast of St. Nicholas in the Dutch tradition is welcome to attend.

Gowned in Glamour

For your Staff Parties and Family Gatherings

We have a new line of

Cocktail dresses, knit dresses and two-piece suits, fancy blouses and skirts with pantyhose to match your outfit

Our friendly personnel will help you choose the right outfit to suit you



VIAU'S LADIES' WEAR

HOURS: Mon. & Tues. 9-6; Thurs. & Fri. 9-9; Wed. & Sat. 9-5

Green Valley 47-2c 525-2992

Surface Saver

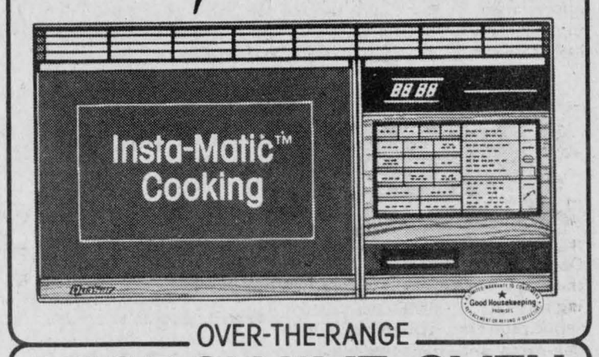

OVER-THE-RANGE MICROWAVE OVEN from Quasar®

designed for use where counter space is limited

- Insta-Matic Frozen Foods ■ Insta-Matic Cooking
- Custom Cook ■ Insta-Matic Temperature
- Programmable Temperature Probe Cooking
- 60—600 watts of cooking power
- Weight and Time Defrost Systems
- 1.1 cu. ft. oven capacity
- New EVEN COOKING microwave distribution system
- Work Area Lights
- 2-speed Ventilation Fan
- Timer/Stand ■ Digital Clock
- Cookbook included

Great Gift for the family

Bob Leroux Furniture Inc.
Hwy. 34 South, Alexandria
525-1267 48-2c

THIS CHRISTMAS PLEASE HER WITH

Her Favorite Cosmetics and Perfumes Choose from our large selection of Gift Ideas from...

Chanel, Enjoli, Yardley, Coty, Sophia, Prince Matchabelli, Musk Oil, Max Factor, Jean Nate, Faberge, Touch of Class, Le Jardin

And many, many more to select from to satisfy any discriminating taste



ALEXANDRIA DRUG MART
(S. Sultan, Prop.)
5 Main St. South
Alexandria
525-2525
48-1c

Radio Shack®
DIVISION TANDY ELECTRONICS LIMITED

You Can Always Fill That Special Gift List Right Here At Home!

Pre-Christmas SALE
Your preview of an exciting season

Lay-a-way Early For Christmas - Stock Limited

Gift Certificates Available

Clock radio...timely Christmas gifts



A 64.95

B 99.95

A) Chronomatic-230 AM/FM clock radio wakes you to radio or buzzer. Snooze and sleep controls. Big 0.9" LED display has dimmer for easy-to-read time, night or day. Battery backup and more. 12-1537

B) Chronosette-235 wakes you to AM/FM, your favorite cassette tapes or alarm buzzer. Or tape off-air or live with optional mikes. PM and wake indicators. LED display Battery Backup and more. 12-1538



C 24.95

D 69.95

C) AM table radio. Simple highly-efficient design gives you excellent reception, rich sound. 12-679

D) MTA-11 AM/FM table radio. 6 1/2" speaker with free-edge cone, is acoustically sealed for full-bodied sound. Rosewood grained veneer finish. 12-690



12.95 ~~19.95~~

Attaché-style Cassette Organizer
Handsome case holds your cassettes at an incredibly low price. Carries 24 cassettes in style 44-8020

ELGIN TV
Sales and Service
Delivery Available-- G.D.H.S. Students' Cards Honored Here
15 Elgin St., West Alexandria 46-1c 525-1204

Radio Shack®
Batteries, adapters and tapes not included
Check the White pages for the Radio Shack store nearest you

Radio Shack's Advertising Policy

The products in this ad were selected far in advance of this offering; therefore, situations may occur where certain products are not available in sufficient quantities to meet demand. However, if a continuing item is temporarily out of stock we will issue a Rain Check enabling you to obtain the item at the advertised price as soon as it becomes available. Some items may be limited to the quantities available at the time of sale. We also reserve the right to correct typographic errors. All registered trademarks are the property of Tandy Corporation, Tandy Electronics Limited being a registered user.

Preparing for two concerts

by Stacey O'Connell

The junior boys have been sweating through tryouts for the basketball team this past week. After watching the group of talented players the coach, Mark Daigle, finally made the decision about who is going to make up this year's team.

The new members are Gary Avery, Barry Avery, Brent Beaudette, Troy Blackadder, Eric Caine, Willy Ingola, Peter Kannon, Ricky Labelle, Laurier Lavigne, David Michaud, David Mowat, Dave Munro, Alan Poirier, Shawn Powell and Brian Scobie. I'm sure the boys will do their best to represent our school this season.

CHRISTMAS CONCERTS

There are two Christmas concerts being planned for the month of December.

The Senior Band will be putting on their annual Christmas concert on Thursday, December 13. The Senior Concert Band will perform along with both the Jazz Band and the Junior Band. There is also a possibility of mini-choir being thrown together for the occasion to sing Christmas carols. Overall, the evening promises to be very entertaining.

Also, the student council is planning a Christmas concert for the senior citizens of our community. There will be various talents displayed in some performances by Mrs. J. MacDonald's dramatic arts class. Refreshments will be served and everyone will join together in the singing of Christmas carols. The purpose of this concert is to show appreciation for the elderly during this holiday season and we look forward to it being a big success as it has been the past couple of years.

SCHOOL NEWSPAPER

I'd like to pay tribute to the editor, Annette Huizinga, and the assistant editor, Angie Wallis, of our school newspaper "The Mouthpiece."

A newspaper always adds character to the school and encourages a feeling of togetherness in the student body. There have been two editions of the newspaper so far. One each month, that sell for 15c a copy. In each edition there are puzzles, articles, an editorial, gossip columns and a horoscope. The winner of the Halloween puzzle was Angela Johann and she received $10.

I'd like to take this opportunity to congratulate Annette, Angie and their staff advisor, Mr. McCabe, for doing such a super job. Other students who deserve some of the credit include Steven Anderson, Monique Beaudin, Susan Edwards, Cathy Gordon, Mark Kannon, Bradley McRae, David Mowat, Allison Pasco, Tina Ramsay, Todd Rozon and Sarah Shepherd. Keep up the good work.

HAT DAY

November 21 we witnessed various hats donned throughout the corridors of the school. At noon hour all the hat wearers gathered in the cafetorium for the judging. The judges, Mr. Daigle, Miss Dubeau and Mr. McCabe, took on the difficult task of choosing a winner. After careful deliberation, Susan Toczyski was chosen the winer of the $10 prize. Susan's extraordinary hat included an airplane with a propeller that turned.

Sobering thoughts

Christmas has arrived early at the Lancaster OPP detachment.

In anticipation of the increased numbers of drunk drivers around the holiday season, officers conducted ALERT (Alcohol Level Evaluation Roadside Tester) checks on the weekend.

OPP officers checked 53 vehicles on November 24 and 25 and handed out two 12-hour licence suspensions, three impaired driving charges and seven other related charges (liquor in the car, no insurance).

Information night

LAGGAN—The Laggan Public School Committee is sponsoring a Child Identification Program information night at the Laggan school on November 29 starting at 8 p.m.

The program, used extensively throughout the United States and Canada, involves taking a photograph and fingerprints of a child and recording them on a special card, along with other information such as weight, height and hair color.

Should the child ever go missing, the police would then have a detailed description and would be aided in the search.

Wilful damage

Alexandria police are investigating a case of wilful damage.

Police report that a 1982 Toyota, owned by Real Seguin of Glen Robertson, was parked on Dominion Street, near Lanthier's Bakery on the evening of November 22.

Apparently someone kicked the left rear of the vehicle causing damage estimated at $200. Cst. Paul Deveau is investigating.

$7,000 damage

A single vehicle accident on Saturday evening caused more than $7,000 in damage and left an Apple Hill man with minimal injuries.

Maxville OPP report that Donald MacDonell, 19, was driving a 1982 GMC pick-up truck east on the Diversion Road, north of Highway 43, when he hit the north shoulder, crossed the roadway, skidded sideways into the south ditch and rolled over.

Damage to the truck is estimated at $7,000 with another $150 damage done to five sections of fence belonging to Hugh McIntyre.

The accident was investigated by Cst. Paul Evans.

Escapes injury

A Montreal man escaped injury early Thursday morning when he lost control of his car on Highway 43.

Maxville OPP report that Daniel Paul MacIsaac, 24, was driving a 1984 Buick west on Highway 43, west of Alexandria, when he hit the north shoulder, spun sideways, entered the ditch and rolled over.

Damage is estimated at $5,000.

Beef producers to vote

by Bruce Hayes

TORONTO—Ontario beef producers will be asked in early April to vote on a plan that could radically alter the industry.

On November 20 Agriculture and Food Minister Dennis Timbrell released the 162-page report from the three man Beef Marketing Agency Commission.

The commission, headed by Chairman Henry Davis with members Ralph Barrie and Murray Gaunt, was established on January 5, 1984 when Mr. Timbrell announced his $62.5 million Red Meat Plan.

The plan, a series of initiatives and programs designed to boost the province's red meat sector, also contained provisions for the establishment of a beef marketing agency.

The commission, charged with the task of advising the minister what sort of a marketing agency should be created, held 21 public hearings across the province from March 20 to May 3 and listened to 190 briefs.

Some of the recommendations contained within the report include establishing a beef marketing agency, that a vote be held among producers after the agency has been in operation for a few years to evaluate its performance, that private treaty negotiations between packers and producers be prohibited, that slaughter cattle marketed in Ontario be required to be sold through sales agents licenced by the marketing agency, that the agency be funded by a non-refundable value added check off and that should the agency receive a favorable response from the plebiscite, that the Ontario Cattlemen's Association (OCA) be merged with it.

Mr. Timbrell has agreed to a request from the OCA to hold a plebiscite on the recommendations contained within the report. The 49 county and district cattlemen's associations will hold meetings in the months leading up to the planned April vote to discuss the report with producers.

Glengarry agricultural representative Glenn Smith said he'll be meeting with the Glengarry Cattlemen's Association on December 6 and the Glengarry Beef Herd Improvement Club tonight (November 28) and one of the topics of discussion will be when to schedule such a meeting locally.

The OCA, in exchange for the April vote on the report's recommendations, has agreed not to speak out on the report.

OCA President Gerhard Schickedanz did say, in a November 13 OCA press release, "This whole issue has been extremely controversial ever since January 5. Regardless of how I or anyone else feels about the recommendations, I am pleased that the decision about the future of our industry will be decided by cattlemen."

This effort to remain neutral during the upcoming meetings apparently extends to the commission chairman.

Contacted at his Utopia, Ontario home, Mr. Davis said he would rather not comment on the report or its recommendations, at least not until the regional cattlemen's association meetings begin.

"I am reluctant to upset Mr. Schickedanz in view of the stand he has taken," Mr. Davis said. "Once the county meetings start I'll talk, but in the meantime he has agreed not to criticize it and I don't want to give him any reason to go back on it."

Mr. Davis did say that his biggest concern was that producers would merely read the recommendations and not bother reading the entire report.

"They have to read at least two-thirds of it to understand the rationale for the recommendations," he said. "I've been encouraged by the reaction to it so far."

Copies of the report are available at the OMAF office in Alexandria.

To show works at library

The Alexandria library will play host to the latest production of Dalhousie Mills film maker Co Hoedeman.

Mr. Hoedeman, a film maker with the National Film Board and a former Academy Award winner, will be at the library on Saturday, December 15 for the showing of his latest children's movie Masquerade.

The English version will be shown at 2 p.m. with the French version playing at 3 p.m. Admission is free and everyone is welcome to attend.

Meeting date set

by Joanne Stevenson

NORTH LANCASTER—Lancaster township had hoped for a December 6 meeting to discuss the latest developments in dealing with Green Valley's water and septic problems. The council, the engineers and spokesmen from the Ministry of the Environment were all able to agree on the December 6 date. However, Charlottenburgh councillors could not be available on that day and felt a meeting in January after the holiday season would be more suitable.

At the November 21 session of Lancaster council, Clerk Mike Samson presented the most recent report about the Green Valley situation prepared by A.J. Graham Engineering of Ottawa. The thickly-bound document outlined various costs for different possible solutions. Council agreed to postpone dealing in depth with the report until the public meeting was over.

SENIOR HOUSING

Larry Cotton, acting on behalf of Lancaster Village in its efforts to obtain a subsidized senior citizens' building, wrote township council asking for support in preparing its survey of need. A motion was carried agreeing to the necessity for such a survey and facility. Mr. Samson later added the townships would be happy to co-operate in any way.

OMB

During the summer, Ronald and Reynald Seguin had asked council to approve a zoning amendment allowing the brothers to expand their wrecking yard near Dalhousie Mills. Neighbors forwarded complaints to council and the matter will thus be decided at an Ontario Municipal Board Hearing. This Hearing has been tentatively scheduled for February 12.

GOOD ROADS

The Ontario Good Roads Association has circulated a motion asking townships to petition the provincial government to increase road subsidies to municipalities by $75,000,000 annually for the next five years. The association is composed of road contractors, engineers and municipal officials. Township council supported the motion which will be forwarded to Minister of Transportation and Communications James Snow, Treasurer of Ontario, Larry Grossman and the Secretary and the Clerk of the Cabinet.

let your words do the talking in the CLASSIFIEDS

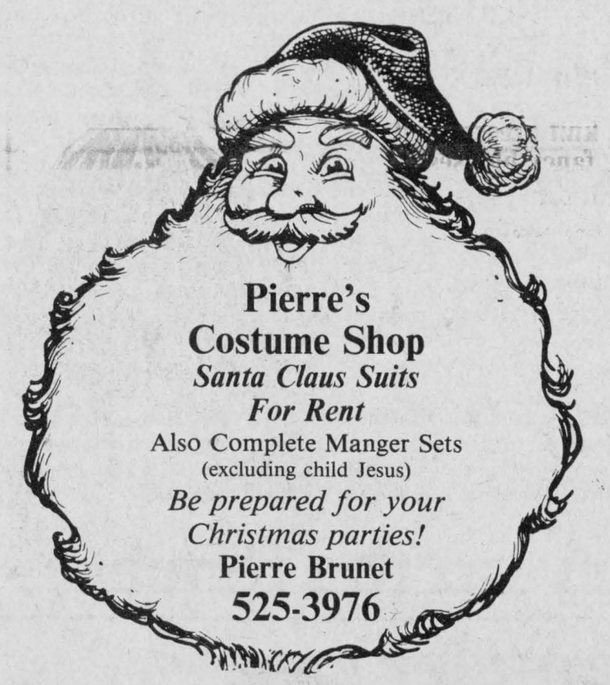

Pierre's Costume Shop
Santa Claus Suits For Rent
Also Complete Manger Sets
(excluding child Jesus)
Be prepared for your Christmas parties!
Pierre Brunet
525-3976

100% Virgin Wool from local sheep in natural colors, white and grey, $3.95 per 4 oz. skein
Also fresh lamb and tanned skins
For information write/call:
WOOL from GLENGARRY
P.O. Box 199, Dalkeith, Ont. K0B 1E0
Tel. 525-3669 or 527-2609
48-1c



Lacrosse 1913

GLENGARRY IN PICTURES
old photo exhibition
Tuesday, Dec. 4 to Saturday, Dec. 8
10 a.m. to 4 p.m.
Villa Fatima Nursing Home
(83 St. Paul St.)
For further information call:
525-3393 or 525-4020
Organized by Le Centre Culturel d'Alexandria / Les Trois P'tits Points
48-1c

LE GALLERIE RESTAURANT
Two houses north of the OPP
Lancaster 347-3920
OUR SPECIALTIES
Smoked meat sandwiches
Smoked meat platters
Chicken finger dinners
Homemade soup
Open Daily 11 a.m. - 8 p.m.
Sunday, 12 Noon - 8 p.m.
Monday, closed after 2 p.m.
Open 'til December 24, 1984
48-1c

For Her... On Christmas
A Fairisle Sweater or Cardigan
Make this Christmas special for her with a Fairisle sweater or cardigan imported from Scotland. Always a favorite



Order Early For
CLAN CREST WALL PLAQUES and *LADIES' KILTY SKIRTS*
In the tartan of your choice in short or evening lengths
We carry a large selection of traditional Scottish jewellery to add the finishing touch
Just arrived in time for Christmas
TARTAN BLANKETS
Call or See us today while supply lasts
Danskin's SCOTTISH GIFT SHOP
Main St., Maxville 48-1c 527-2037

We've Moved
To Our New Home
360 Main St., South
(Across from the CO-OP)
In Alexandria

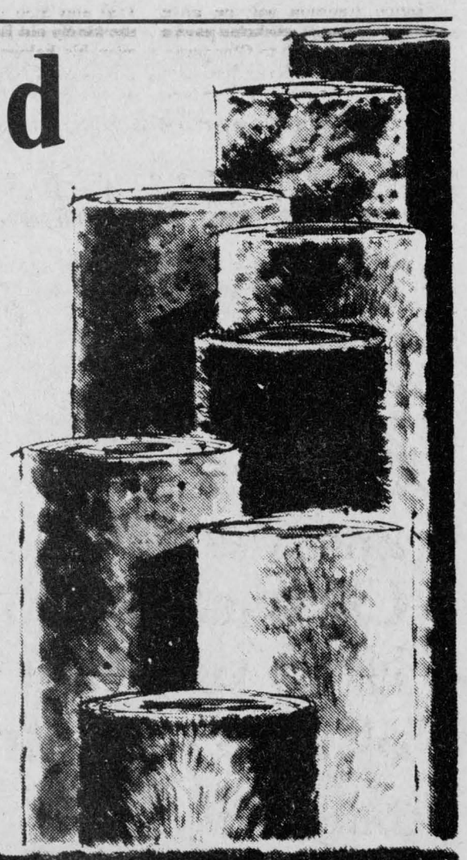

Visit us in our new location and see our fine lines of Carpeting, Hardwood and Cushion Flooring and our own line of Vertical Blinds made in our own shop.

We also carry Eureka Vacuums, Ceramic Tiles, Floor Tiles, Wallpaper, etc. All at our usual Low, Low Prices

See us today!

Tapis
RICHARD RANGER Carpet, Inc.
VISA MasterCard
360 Main St., South
(Across from CO-OP)
Alexandria
525-2836
48-1c

the classifieds GET RESULTS!

Look at our RRSP
Mutual Life's Accumulation Annuity offers you these advantages:
- ☐ interest is calculated and added daily
- ☐ contributions are tax deductible
- ☐ no expense charges or administrative fees; all your money goes to work for you immediately
- ☐ floating and guaranteed interest rates available
- ☐ choice of income options at retirement

Call
ART BENTON
528-4609
(call collect)
Mutual Life of Canada
*Floating interest rate as of Wednesday, October 31. Rates can change without notice.
44-46tf

The Glengarry News
ALEXANDRIA, ONTARIO
WEDNESDAY, NOVEMBER 28, 1984

EDITORIALS/OPINION

PQ ship is foundering

Canadians from coast to coast are enthralled by news reports out of Quebec City showing more cabinet ministers and backbench members of the Parti Quebecois government are resigning and even walking across the floor of the National Assembly to sit as independents over Premier Rene Levesque's decision to drop any question of his province's separation from Canada from the next general election.

Previously, the PQ had decided that a majority vote for the party would be accepted as a majority vote in favor of separation.

With the government riding low in the popularity polls against a revitalized Quebec Liberal Party, and with separation or sovereignty association even lower, it became clear to Mr. Levesque and most observers that a major change of direction was essential if the government was to retain any hope of re-election for a third term.

Mr. Levesque has moved towards much friendlier relations with Ottawa, hoping for the best deal possible for Quebec under the existing federal system, and placing separation on the back burner, perhaps for the next generation of political leaders to wrestle with.

Our Quebec neighbors would be wise to remember, however, that no matter how much Mr. Levesque avoids the subject, no matter how much he may smile and joke with Prime Minister Mulroney, he and his party remain committed to taking their province out of confederation; eventually if not soon. The minor change in stance may amount to no more than temporary cosmetics, forced by political expediency.

The men and women who have rejected the premier's decision and resigned may be among the most honorable people in Canadian politics today. They are determined to stick to their principles, regardless of the current political facts of life, and they have sacrificed their careers in defence of the beliefs that brought them to public life.

We may not accept their political beliefs, but we have to admire their courage.

Tories enjoying themselves

It's rather amusing to watch Question Period these days and witness Liberals, still unaccustomed to their opposition status, complain about the Conservative government's penchant for secrecy and new rules governing what public servants may say to MPs and the press.

The Liberals, when they were in power, were continually frustrated by leaks to the press and the opposition Conservatives. They were unable to stem the flow.

In those days the Conservatives were masters at prying information from public servants, even if the style of their research took on a cloak and dagger air.

And no one was more adept at embarrassing the government with their own secret memos and reports than the MP from the Yukon, Eric Nielsen, now deputy prime minister and the man in charge of ensuring secrecy in the new government.

Mr. Nielsen was the master of the plain brown envelope, besting even the late Tom Cossitt in his ability to dig up dirt on the government.

Yes, the Tories know well, too well, how leaky the bureaucracy can be and how embarrassing leaked information can be to a government. It stands to reason that if the Conservatives are the best at finding and using government leaks, they should also be the best at stopping them.

In time, the Liberals will develop their own sleuthing skills. Meanwhile, the Tories will be loving every minute of it.

Feds slash needed funding

by Arlin Hackman—Federation of Ontario Naturalists

The new federal government has lost no time in announcing its priorities. Environmental protection does not appear to be on the list.

The details are just beginning to emerge. But the overall direction seems clear from the first round of program cuts within Environment Canada and the National Research Council. Key research and public education programs will disappear on April 1, 1985, in what is only the first phase of major reductions to the federal budget aimed at freeing the entrepreneurial zeal of Canadians to spur economic recovery.

The strongest blows to date have been dealt to the Canadian Wildlife Service. One-third of its scientists have been given their walking papers. With them will go a unique expertise and research effort that is world class and vital to our ability to track the circulation of poisons in our environment. In addition, across the country the axe has also fallen on wildlife interpretation centres and a variety of research and reintroduction programs for endangered species.

Here in Ontario, the herring gull egg research program, carried out on a shoestring budget, and responsible for pointing out the presence of dioxins in the Great Lakes, tops the list of casualties. Chopping this program is akin to killing the fabled canary which miners took underground to warn them of unseen dangers. We simply won't know the hazards we face.

Does all this sound somewhat familiar? It should. There are definite parallels with the early actions of the Reagan administration when it unleashed James Watt and Ann Burford to attack the American government's environmental programs.

Whatever the Mulroney government's motivation, it was not elected with a mandate to reduce the federal commitment to environmental protection. Repeated public opinion polls show that a huge majority of Canadians favor stronger, not weaker, efforts to clean up the environment. Canadians do not see environmental quality as a non-essential service that in any way blocks economic recovery, as it has been described by one cabinet minister. Furthermore, a mammoth federal survey, summarized in 1983 in The Importance of Wildlife to Canadians, revealed that wildlife activities generate billions of dollars in consumer spending every year. The government has identified increased consumer spending as a prerequisite for economic growth.

The Mulroney government was elected with a clear mandate to increase consultation with Canadians about policies to guide the future of our society. Yet there has been no consultation whatever with the agencies and individual citizens effected by the environmental cutbacks. No doubt, there are ways to improve the efficiency of federal programs and reduce public sector spending. But this round of hastily conceived and damaging program cuts does not count as one.

The other shoe will fall when the federal budget is released in March of 1985. We have three months to convince the new government that it will not pay, economically or politically, to disregard our concern for a healthy environment. Start today by sending a letter to Prime Minister Mulroney and Environment Minister Suzanne Blais-Grenier.

The Glengarry News

Eugene Macdonald
President

Bruce Hayes
Editor

Philip Rutherford
Publisher/General Manager

Lindsay Cameron
Advertising Manager

Published Wednesdays by The Glengarry News Limited at 3 Main St., E., Alexandria, Ontario, K0C 1A0. Address all correspondence to Post Office Box 10, Alexandria, Ontario, K0C 1A0.

Telephone (613) 525-2020 or 525-3271

Second Class Mail Registration Number 1302

Subscription Rates: $14 per year within 40 miles of Alexandria; $18 per year in Canada beyond 40 miles; $48 per year outside Canada.

Single copy: 35 cents

Member of the Audit Bureau of Circulation, the Canadian Community Newspapers Association, the Ontario Community Newspapers Association, the Ontario Press Council and the Glengarry News Press Council.

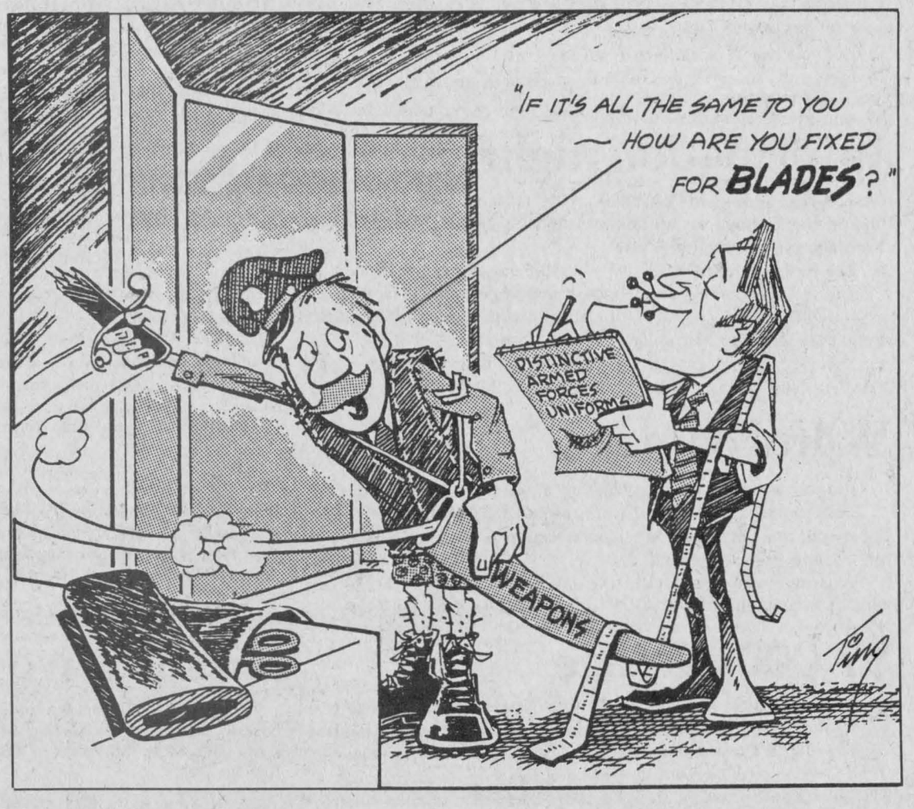

Decision on immersion is for parents to make

RAMBLING REPORTER
Eugene Macdonald

A 50-50 French immersion program will be provided for Alexander School students here, it was decided last week by the SD&G Separate School Board. Under the plan approved by the board, the 50-50 French immersion program will be established in the former St. Joseph's School up to the Grade 2 level.

Approval was by a narrow margin as the trustees divided 7-6 on the motion. "It's as plain as the paper on this table, the parents don't want a 50-50 program in Alexandria," said Trustee Suzanne Charette. She no doubt was basing her opinion on the results of a survey of area parents which showed fewer than 20 per cent were in favor of the program. It was also disclosed that only 10 per cent of parents with children taking the program at Iona Academy supported the plan to use St. Joseph School.

Despite this almost total lack of support for the scheme on the part of parents of the school children involved it seems the immersion program is to be proceeded with. The closeness of the vote by trustees, however, suggests members of the board are of two minds. It is more than possible they might reconsider if enough of the parents concerned protested in sufficient volume to make clear their opposition.

One of those parents approached your Rambling Reporter on the subject and according to her reckoning only three families were in favor of the program at a meeting called to discuss it. Little or nothing had been done to make the opposition known to members of the board, we gathered, and perhaps such a move now would suffice to change last week's decision.

This question of altering the educational program of today's children is a weighty one, fraught with so many imponderables as to make difficult the reaching of a consensus. Every parent wants the better life for one's offspring and few would argue a second language is not a desirable asset. How that is to be attained without threat to mastery of the first language seems to be the $64 question and there is the ancillary doubt whether the proposed program will provide fluency in the second language.

It is a problem primarily for the parents of school children concerned, in our opinion. If they can reach a reasoned consensus surely the school board will acquiesce to their wishes.

McMurtry on the fence in Morgentaler case

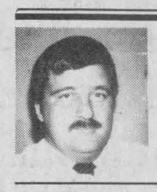

SECOND LOOK
Phil Rutherford

Ontario Attorney General Roy McMurtry has stalled making a decision on whether or not he will appeal the not guilty verdict recently rendered Dr. Henry Morgentaler, Dr. Robert Scott and a Toronto associate in their sensational jury trial on charges of procuring abortions.

It is not surprising that Mr. McMurtry finds the decision facing him distasteful. He is seeking the Ontario Conservative leadership and certainly wants to do nothing to alienate delegate support at the party's January convention.

Should he launch an appeal, there are those who will condemn him for trying to override a jury decision and for being in league with the country's most strident "pro-lifers" who are determined to see abortions stopped in Canada.

Should he walk away, he will be equally condemned for falling into line with the pro-abortion lobby and for not having the courage to defend the Criminal Code of Canada, which he is pledged to enforce in Ontario.

With strong and emotional public support for both sides of the abortion controversy, Mr. McMurtry is clearly in a no-win situation, politically. For him, the timing could not possibly be worse.

His decision, however, is clear. He must appeal the verdict and, when Dr. Morgentaler reopens his clinic, as he has promised, more criminal charges must be laid.

The law is abundantly clear. Abortions performed on demand, without clear physical or psychological justification, are illegal in Canada. Performing abortions outside an accredited hospital is a criminal act.

The three doctors charged in the Toronto raid all admitted to committing criminal acts. Is it now considered justice in this country when a jury can acquit men who publicly admit their guilt in the eyes of the law?

There are people in this country who will loudly proclaim that the use and sale of illicit drugs is morally acceptable and should be legalized. There are even those who have argued that the law is wrong in forbidding sexual acts between adults and children. With the assistance of American experts in selecting jurors, perhaps even drug dealers and those who sexually exploit children can publicly admit their criminal activities and still have juries find them not guilty and set them free on the streets again.

The analogies may seem far-fetched and unfair, but the premise is the same. Not long ago it was unthinkable that any jury would acquit those who had already admitted their crimes. Where is the justice?

The constitutionality of Canada's abortion law can be changed or repealed by majority vote in the House of Commons. That is the only forum in this country where such decisions can, in the spirit of justice, be made.

Meanwhile, the law must be enforced equally for all Canadians.

Let's halt the carnage



NOTEBOOK
Bruce Hayes

It appears that Ontario will soon not only be a place to stand and a place to grow, but a place where drivers won't be subjected to one of the greatest menaces: the drunken driver.

Sunday in Toronto, provincial Attorney-General Roy McMurtry announced a renewed campaign to get the drunk driver off the road.

While some might be inclined to brush off Mr. McMurtry's actions as part of his campaign to replace retiring Premier William Davis or simply the usual knee-jerk reaction leading up to one of the heaviest periods of drinking and driving, namely the Christmas season, the attorney-general's push for stiffer penalties for drunk drivers is part and parcel of a nation-wide movement.

Like a small-time, grass-roots political campaign, the movement to really get tough on those of us who insist on drinking and driving has been quietly cranking up a good head of steam over the course of the last few years.

Occasionally the get tough sentiments would surface with either a professional association of lawyers or doctors calling for the courts to get tough. But for the most part, it was a low key lobby campaign.

That low key campaign received a much needed shot in the arm on Friday at a meeting of federal and provincial justice ministers in St. John's, Newfoundland.

Federal Justice Minister John Crosbie told his provincial counterparts that the new Tory government was planning to have tough new laws passed against drunk driving and he hoped to have them through the House of Commons in time for Christmas, possibly the worst season for drunk driving.

The move was hailed by both opposition spokesmen and anti-drunk driving lobby groups as welcome news. The announcement should also come as welcome news to any Canadian who gets behind the wheel of a car.

Statistics indicate that on any given weekend evening at least one out of every 10 cars on the road contains a driver who not only is too drunk to drive, but is probably also too drunk to even walk.

Think about it. That's a rather unnerving figure. Next time you're out driving somewhere at night, count the number of cars coming at you and the number that pass you and then you'll realize how lucky you are that none of the drunks that night crossed over into your lane and collided with you head-on or rear-ended you from behind.

Currently the law provides penalties for a first offense of a fine between $50 and $2,000 and up to six months in jail. A second conviction will net you a mandatory 14 days in jail, with the possibility of up to a one year sentence.

Among other things, Mr. Crosbie's bill would create two new criminal offenses—impaired driving causing death and dangerous driving causing death—with each carrying a maximum 14-year prison term and a 10-year driver's licence suspension; it would raise the minimum fine for impaired driving from $50 to $300 and the penalty for those caught driving while their licence is under suspension would be a jail term of up to two years.

If you think that's an example of overkill, you ain't heard nothing yet. Mr. McMurtry has called for lifetime driving suspension on anyone convicted in any accident causing death.

Mr. McMurtry says it doesn't make sense to provide minimum sentences on impaired driving and provide for no minimum sentences for criminal negligence causing death, dangerous driving or leaving the scene of an accident—offences that Mr. McMurtry says often involve drinking and driving.

What's behind these seemingly Draconian measures? Well, some law enforcement officials in Canada have called it a carnage on the highway.

Alcohol is so much a part of our day to day living and social fabric that many still have not clearly received the message that drinking and driving can't, and won't, be tolerated.

In 1981, 158,000 Canadians were convicted of impaired driving and it was estimated that alcohol was a contributing factor in at least half of the 2,365 fatal traffic accidents that year. Along with the fatalities, there were close to 42,000 alcohol related accidents involving personal injury that year.

Drinking is not a right and neither is driving, although some might think they are. There are certain conditions that go along with each of those privileges and one of those is that you shouldn't drive after drinking.

Mr. McMurtry criticized a court system that more often than not goes easy on drunk drivers. Often there is an attitude among judges and crown attorneys of 'there but for the grace of God go I'. It's a strange system of justice where you are apt to receive a harsher penalty for fishing out of season than for making yourself a menace on the road.

While the move to toughen the attitude toward drunk drivers must be applauded, the penalties alone won't get the job done. Merely sending someone to jail, imposing a heavy fine and

(Continued on Page 5A)

LETTERS

John Grant Bursary set up

The editor,
The Glengarry News:

The science teachers of Glengarry District High School would like to remember our former department head, John Grant, by donating an annual award to a graduating student. It would be dedicated to his memory and his many, many years of service to this high school and community. The award would try to emulate Mr. Grant's lifestyle and thus the qualifications for obtaining it would include components for both good citizenship and interest in science.

The winner must be a graduating student who is going on to post secondary education; must exhibit enthusiasm for science; must exemplify good citizenship in the community.

It is hoped that a capital amount of approximately $1,000 will be contributed from which the interest will serve as the yearly prize money. Local organizations with which Mr. Grant was connected have shown interest in supporting this bursary. Anyone interested in contributing toward this fund may contact any of the science teachers at Glengarry District High School. Cheques should be made payable to the SD&G John Grant Trust Fund. Receipts for income tax purposes will be issued for the same.

Bernice Barlow, Cathy Love, Donald Williamson, Emerson MacGillivray.

Brownells plan reunion

The editor,
The Glengarry News:

A Brownell family reunion is being planned for Saturday, August 3 and Sunday, August 4, 1985 at the Long Sault Centennial Arena, Long Sault, Ontario. Brownell family members from throughout Canada and the United States are expected to gather for this special occasion.

The program includes a family get-together with visiting, sharing photos and memorabilia, finding places on the family tree, etc. from noon-6 p.m. on Saturday, August 3. A dinner is planned for 6 p.m. with a dance from 9 p.m.-1 a.m. at the arena.

On Sunday, August 4, a service of worship and fellowship will be held at 1 p.m. with a family picnic to follow.

We expect that many Brownell family members and descendants of Brownell families live within the coverage area of this newspaper and we welcome all to attend. More information may be obtained by writing to the organizers: Jim Brownell, Box 508, Long Sault, Ontario, K0C 1P0 or Mrs. Allan Lewin, Box 171, South Mountain, Ontario, K0E 1W0.

Jim Brownell

Cochrane holding reunion

Cochrane

The editor,
The Glengarry News:

Cochrane is a small town in northeastern Ontario. In 1985, our little town will be celebrating her 75th anniversary and part of the festivities will be a homecoming reunion for the high school in Cochrane.

The reunion will take place on the weekend of May 17, 18 and 19 and anyone and everyone who attended school here between the years 1926 and 1985 is invited to join in the fun.

For more information please write to Homecoming, Box 2070, Cochrane, Ontario, P0L 1C0.

Joyce C. Bucoski

More awareness needed with ATVs

Dalkeith

The editor,
The Glengarry News:

The large number of U.S.A. and Canadian accidents with all terrain vehicles (ATVs) quoted on the October 17 Marketplace TV program was a startling revelation. I believe they said 27,000 in the U.S. for 1983. The hazards to young children, the necessity for helmets and mandatory lower age limit of 14, were also discussed at some length.

It seems to me that video tapes of this program should be made available for showing in schools and at farm safety meetings and elsewhere. Transcripts should also be printed in farm and rural weekly papers. The dangers to young children are far more serious than I'm sure many of us realized.

The program might also serve as a study theme for students as to how politicians and public officials pass the buck and evade any course that might involve their taking some positive action on a controversial subject.

Roland W. Brown

People over 24 being ignored

The editor,
The Glengarry News:

This is in response to Mr. Villeneuve's OMAF program that provides jobs for young people 18-24 years.

While this is all well and good, what about the rest of us that are over 24 and unemployed?

Have we become expendable in the increasing preoccupation with youth? Come on, we want to work too. How about getting us some programs?

Serge Menard

Replace guns with 21 doves

Dalkeith

The editor,
The Glengarry News:

The guns boom out and again and again, 21 times as Parliament opens, as the Queen arrives and on so many other times through the year in Canada and England and elsewhere. Who remembers why?

Encyclopedia Americana says that before the 1800s, omission to duly honor a head of state even resulted in declaration of war on occasion.

Surely it is time to stop these warlike chest beating antics. How about 21 coos of the dove, amplified by modern technology to a level equal to the booming of the gun?

Roland W. Brown



AT VOGUE NOW...

Bridal Gowns for 1985

Vogue's beautiful Bridal Salon is a joy to behold! The Bridal Fashions for 1985 are here! Gowns for the bride, bridesmaids and mothers. Gowns so lovely to take your breath away - magnificent laces, taffeta and satin: Vogue's 1985 gowns are unlike anything you've ever seen.

NEW Mother-of-Bride Salon
NEW Shoes for the Bride
NEW Spring Bridesmaid Fashions

Shop Thurs. and Friday 'til 9 p.m.

Gown Exactly As Shown

Vogue

VOGUE SHOPPE, 500 MONTREAL ROAD, CORNWALL

48-1c

Asking for sidewalk

CORNWALL—The SD&G Separate School Board has asked the Town of Alexandria and the Township of Lochiel to construct a sidewalk on Sandfield Street.

The board's finance and business administration committee made the recommendation at its November 6 meeting and the board adopted it at its meeting in Cornwall on November 20.

Committee Chairman Ron Eamer said parents of students attending Elda Rouleau School had asked the board to make the request because they were concerned about the safety of their children as they walked to school.

Mr. Eamer said the sidewalk they were asking for would probably be "several hundred feet" and he had no idea how much it would cost.

"It would all depend on whether the municipality would have the manpower to do it themselves," he said, "or if they would have to hire a contractor."

Water plant using computer

The Alexandria Public Utilities Commission (PUC) is using a personal computer at the filtration plant on a one year trial basis.

The computer, installed last week, is being used to record information on the water's PH level, the color and the amount of water used on a daily basis.

PUC General Manager Laurent Poirier says it will take a year for the system to prove itself and at that time the commission will consider buying it.

"It could replace our other recording equipment," Mr. Poirier said. "We could find that it will be faster and more accurate to get such information from the computer than the old way."

Depending on the programs, the computer could cost around $5,000, should the PUC decide to buy.

"It's only a small outlay," Mr. Poirier said. "It will pay for itself."

Let's halt the carnage...

(Continued from Page 4-A)

suspending their driving privileges for a period of time isn't enough. There should also be an effort made to change attitudes among the offenders. Perhaps the province could establish mandatory programs for those convicted of impaired driving. These programs could discuss the reasons why the offender is there and deal with the broad ramifications of drinking and driving.

As we approach the holiday season, a time of peace on earth and goodwill to all men (and women), let's remember that it's up to all of us to end the needless carnage on the highways.

Horses place high

TORONTO—Two horses owned by Yvon and Joan Decoeur of Fassifern placed high in the standings at the recent Royal Winter Fair in Toronto.

The couple's mare Aazkazana placed first in the Arabian Show Hack Mare class and a stallion, An Aba Moonshine, came in fifth in the Arabian Show Hack Stallion class.

LEFEBVRE'S DISCOUNT FOODS

PRICES EFFECTIVE
Wednesday, November 28 to Monday, December 3

CALIFORNIA NO. 1
Size 24
LETTUCE
2 FOR 99¢

CLIP AND SAVE
Pay only 1.99 with this coupon on the purchase of one 369 g. pkg. assorted varieties.

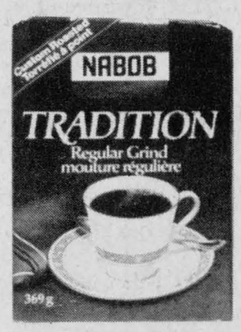

TRADITION
NABOB COFFEE
1.99

Values effective until closing of business Saturday, December 1, 1984. Special retail price without coupon 2.49.

CLIP AND SAVE

ST. ALBERT
FRESH MILD CHEDDAR
CHEESE
2.69 lb.



CANADA DRY
MIXERS OR GINGER ALE
750 ml.
39¢ plus deposit

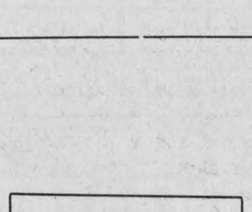

WHITE GRANULATED
2 kg.
SUGAR
1.09

SATURDAY DECEMBER 1
AND
MONDAY, DECEMBER 3
SUNSPUN BUTTER
1.99 lb.
LIMIT 2 PER FAMILY



Therese and Richard Lefebvre

LEFEBVRE'S DISCOUNT FOODS

STORE HOURS
Monday, Tuesday, Wednesday 8:30 - 6 p.m.; Thursday, Friday 8:30 - 9 p.m.; Saturday 8:30 - 6 p.m.

64 Lochiel Alexandria 525-3501

Living each day to the fullest

by Sybil Carello

Some years ago the Franklin family received an antique hat stand from their grandmother.

To Velma Franklin's knowledge, no member of her large family was predisposed to wearing unnecessary headgear. Yet the very next morning, all the hooks were festooned with hats of varying shapes and sizes.

Remembering that morning, Velma hoots with uninhibited laughter. "The Franklin family," she says, "has a habit of rising to every occasion."

And it would seem that Velma too, aspires to this same energetic show of feeling.

Her speech is a rapid, concentric flow of thoughts and ideas, a choreographed dance of words. For one who is sedentary it is hard to keep up. Touching lightly on her 15 years as Maxville's social news correspondent, her involvement with community organizations, and her numerous hobbies and interests, you detect an effervescent quality lilting her voice, a decidedly Irish twinkle in her eye.

She is, after all, a Fitzgerald from way back—the 'bit of salt in the bread'—the 'leaven in the lump'; her legacy of Irish exuberance and sense of humor traced back to the glittering Emerald Isle.

Seven hundred years after Ireland had first been invaded, "she had been neither assimilated nor subdued," wrote the late historian Cecile Woodham-Smith in her distinguished book, "The Great Hunger."

One can't ever imagine anyone subduing Velma Franklin.

"It was difficult for the Irish when they immigrated to America," she says. "No one would hire them."

According to Donald Akenson, teacher of British and Irish history at Queen's University, Toronto, the Irish-Canadians fared better than their American counterparts in that they did not experience the extreme discrimination and limits on economic mobility.

"Still," says Velma, "the Irish didn't stick together like other groups. They went like the fog."

Velma spent her early years in Northern Quebec finishing her education at McGill University in Montreal. It was here that her love of history began to sprout its roots. In 1950 when the Fitzgerald family moved to Maxville settling down in a large, rambling brick farmhouse, she felt the history of the area keenly. A marriage of some thirty years followed, and children: three girls and four boys. Then, the Glengarry Historical Society took a great share of her many interests. It led her first to assistant curator of the Glengarry Pioneer Museum and later, curator. She has held this post for the last five years.

The historical log structure housing the museum in Dunvegan had its propitious beginnings as McIntosh's store; later, in the mid 1800's, it became the Star Inn. When you walk through the doors, time sheds its layers and you experience the feel, the ambiance of life in the days of the pioneer Scottish settlement.

Some government funding percolates its way down into the museum coffers, but, for the most part, monies are raised by the members of the Historical Society. "Our annual book sale is always a big event and quite successful," says Velma. "We also put out a very creditable little booklet each year with articles written by local historians," she adds with a note of pride.

The museum also lends itself to community group activities, such as the Maxville Highland Games, featuring the excitement of that weekend in a photo display. The weaver's guild set aside a day to present their crafts and demonstrate their techniques. The Gaelic class from Alexandria comes by once a year and holds a teaching session, absorbing some history all the while.

Writer, photographer, gardener, whole-foods cook (as everyone knows, this takes arduous time) spinner and weaver, mother, community worker—the list is endless—one can't help but wonder when she gets around to sating her avoricious appetite for reading. Yet she belongs to several book clubs, subscribes to a number of magazines and periodicals and as a result has had an on-going love affair with the Post Office.

"I'm the biggest supporter of the Post Office," she says with a smile. "I love getting things in the mail—even junk mail."

To add insult to the injury of time, her house fairly bulges with books. Quite simply, she takes the time to make the time. Reading is a shared family interest.

As a mother she feels that the youths of today, although faced with a unique set of problems, still have all the advantages. She sees them as being capable decision makers with more options open to them.

She chose to stay home with her children during their early formative years, never regretting the decision to do so. She worked hard to combine her own needs with those of the children. "Say what you will," she says adamantly, "there is no substitution for a mother. When you give eight hours a day of your quality time to a job, a boss and colleagues, what is left for the child?"

American writer Sarah Davidson agrees. In an article for Esquire magazine's 1984 special collector's issue on Women, she states emphatically, "I do not yet understand how a woman can successfully split herself between home and marketplace. Sacrificing one for the other does not satisfy, but having both together simultaneously is so difficult that no one I know has found anything but the most quirky and incomplete solution."

Velma also questions the validity of Day Care centres in relation to the possible long-term effects they might have on very young children who are still at the crucial nurturing stage.

Feelings of ego had little to do with her admission of being the best teacher for her children. "I had them. Why should I hand over the responsibility?"

Just when it was decided that a mother's place was not necessarily in the home, along came disturbing reports saying that maybe it is. Certainly it is the hardest question facing young mothers today. A question with no easy answers.

Leaving the Franklin home I am accosted by four clumsy pups trying to negotiate jumps and turns. I barely have time to politely refuse the offer of adopting one when two ugly turkeys come barrelling around the corner of the house, red-eyed and yelling in a frightening turkey language. Driving away I think there is little fear that Velma Franklin will fade away like her Irish predecessors. "When she says 'You should live each day to the fullest', she means it in the very best sense. And while others might procrastinate over the myriad details and decisions of their own lives, she is in a state of constant, decisive movement.

Like the memorable time in Westminster Abbey, England, when much to her English in-laws' surprise, she thoroughly stomped on Oliver Cromwell's grave site.

After feeling the ghost of the English heel on her ancestor's necks I guess she felt it was necessary, if not appropriate.

Someone had to do it.

Velma is retiring

Busy Velma Franklin is giving up one of her activities, that of Maxville correspondent for The Glengarry News. It is a task she has filled admirably over the past 15 years and the publishers, in bidding her adieu, wish Mrs. Franklin well in all her other endeavors.

We thank her sincerely for all her work in our behalf and also for finding us another Maxville correspondent.

Sybil Corello has recently moved to St. Elmo from Bourget and her past newspaper experience well qualifies her to report the news of Maxville and area.

If you have news items to report please call her at 527-3388.

Prexy superannuated teachers of Ontario

by Clifford MacRae

CORNWALL — Laura Sabourin, Cornwall, well known through her many involvements in community and church, has been named as president of the Superannuated Teachers of Ontario, an organization with a membership of more than 18,000.

Miss Sabourin was appointed at a meeting recently in the Park Plaza Hotel, Toronto. She succeeds Mel Steele.

Attending the same meeting were Rev. Gordon Fresque, Dunvegan, president of District 25, STO, and Sister Angeline Moreau, Cornwall. Mr. Fresque is a district senator on the provincial body, and Sister Moreau is an observer.

Reports of interest were given by the provincial secretary-treasurer, Clare Perry, and by the chairmen of the provincial standing committees. The latter included the Good Will Committee, concerned with helping retired teachers who are ill, aged, or otherwise disadvantaged, the Health Services Committee, the Retirement Counselling Committee, and the Travel Committee, which organizes overseas trips for STO members.

Of considerable interest was the report of the Project Overseas Committee which recruits volunteers from STO ranks to assist in the training of native teachers in Gambia. Verna Levere, Cornwall, spent several weeks earlier this year in Gambia.

Plans are underway for the annual Christmas party for members and friends of District 25, which will be held at Nativity Hall, Cornwall, on Thursday, December 6.



COOKBOOK WINNERS—Alexandria lawyer Pierre Aubry picks the names of winners in The Glengarry News Christmas Cookbook draw while advertising representative Cindy Rowe looks on. Winning the $50 first prize was Ellen Jowett of Craig Miller Lodge; Iona Morrison of R.R. 5, Alexandria won the second prize of $25; Melba Murray of Apple Hill won the third prize of $15 and Mrs. Lionel Massie of R.R. 1, Alexandria won the fourth prize of $10.

Staff Photo—Bruce Hayes

Help keep Red Cross ready.

Michel Menard, D.D.
DENTURIST
Immediate Appointments
Dental Repair
Complete, Partial and Soft Plates at
"Smiling" Prices
50 Ste. Catherine, St. Polycarpe
Tel. 1-514-265-3332

MacGillivary's Outfitters
BAGPIPES
HIGHLAND SUPPLIES
TARTAN BY-THE-METRE
Anything Scottish We have it!
315 Clark Avenue, Cornwall
Tel. 933-4867, 347-3729
38 tf

Miss Gertrude MacDonell of Williamstown and Niagara Falls invites you to experience the
EDINBURGH FESTIVAL
and the best of the
BRITISH ISLES
from
Aug. 1 to Aug. 25, 1985
Escorted from Toronto
$2895
per person (Cdn. funds)
in a twin-bedded room
Included Features:
Transportation by air and motor coach, 23 night accommodation in a first class hotel, baggage handling and tips to hotel personnel, 2 meals (most days)—English breakfast and dinner, travel bag, services of a professional tour director throughout, all sightseeing charges.
More detailed information available from:
Miss Gertrude MacDonell, Hamilton Travel, Niagara, 4536 Zimmerman Ave., Niagara Falls, Ont. L2E 6V2
47-3c

THE RED CROSS everywhere for everyone

ALEXANDRIA PIZZERIA
Delivery Service
With an order over $5.00
we will deliver within the town limits
for only $1.50 Monday to Sunday
Make Your Christmas Party Reservations Now!
Alexandria Pizza 525-2744 -3075
Bourgon Taxi 525-4715
47-2c

Grand Opening
S. Lancaster Texaco
VIDEO CENTER
Have the Movies Come To You
Movie Rentals
Recorder Rental with
Free Movies
At S. Lancaster Texaco
Centre (in the gift shop)
Daily and Weekend Rates
Open: Mon., Wed., Fri., Sat., Sun., 2 to 10 p.m.
48-2c

BROOKDALE CINEMAS
Brookdale Mall
Cornwall, Ont.
938-8414
1 STARTS FRIDAY
CHRISTMAS STORY
Mon. thru Thurs. 7 p.m. & 9 p.m.
Fri., Sat., Sun. 7 p.m. & 9 p.m.
Matinee Sunday at 1:30
HELD OVER—3rd SUPER WEEK
2 JUST THE WAY YOU ARE
With Christy McNichol
Mon. thru Thurs. 7 p.m. & 9 p.m.
Fri., Sat., Sun. 7 p.m. & 9 p.m.
3 STARTS FRIDAY
BODY DOUBLE
Restricted
Mon. thru Thurs. 7 p.m. & 9:15 p.m.
Fri., Sat., Sun. 7 p.m. & 9:15 p.m.
COMING
STARTING FRI., DEC. 7
CITY HEAT
Clint Eastwood & Burt Reynolds
2010
(sequel to 2001)
with Roy Sheider

TRUST COMPANY GUARANTEED INVESTMENT CERTIFICATES
12.25%
5 YEAR TERM
G.I.C. or R.R.S.P. ANNUAL INTEREST

TERM	ANNUAL	SEMI-ANNUAL	MONTHLY	R.R.S.P.
1 Year	11.50%	11.25%	11.00%	11.25%
2 Years	11.50%	11.25%	11.00%	11.50%
3 Years	11.75%	11.50%	11.25%	11.75%
4 Years	11.75%	11.50%	11.25%	11.75%
5 Years	12.25%	12.00%	11.50%	12.25%

No Handling Charges
SERVING OTTAWA & AREA FOR OVER 30 YEARS
GIFFORD ASSOCIATES
504 PITT STREET 937-0118
CALL DOREEN HEBERT
Rates Subject to Change

SUPER SPECIAL
For a limited time only

NO STRINGS ATTACHED
Automatic at No Extra Cost on 1985 'K' Cars
(A $554.00 value)
CHRYSLER LEADS THE WAY
Dodge Plymouth Dodge Trucks Mirada Trucks CHRYSLER CHRYSLER
Showroom Hours:
Mon. - Fri. 9 to 9
Saturday 9 to 5
We Have...
Offers expires Dec. 31/84
Riverview
DODGE-CHRYSLER LTD.
At Riverview we're committed to your total satisfaction.
2205 Vincent Massey Dr. Cornwall 48-1c 938-1192

Make Music Part Of Your Life!
Layaway now for Christmas
- Guitars
- Drums
- Mandolins
- Organs
- Banjos
- Violins
- Books
- Pianos

And Much More

KEYBOARDS
- Technics
- Roland
- Yamaha

If you don't see it...we'll order it
Cornwall's No. 1 Music Store
MELODY MUSIC CENTRE
Since 1963
104 The Pitt Street Promenade
933-0205
VISA MasterCard
48-1c

Smart shoppers look for our specials first!

Ladies' SUITS 20% OFF
LADIES' THERMAL SOCKS White, Blue, Navy 99¢
Ladies' WINTER BOOTS 10% to 40% OFF
Ladies' WINTER COATS assorted styles and sizes SAVE 15%
Ladies' SLIPPERS assorted styles and sizes *VALUE UP TO $15.00* 3.97 a pair
COUGAR PILLOW BOOTS tan color *Save 25% and more*
Ladies' Reg. $53.99 $39.97
Men's Reg. $62.99 $46.97
Now Open Thursday & Friday Nights till 9 p.m.
MENARD FAIRWAY CENTRE
52 Kenyon St. Alexandria 47-1c 525-2207

Celebrates 18th year with 16th calf

MAXVILLE
by Sybil Carello
Telephone 527-3388

Reverend Judith Hart of St. Michael's, Maxville, is being ordained into the Anglican priesthood in a special service at Trinity Church in Cornwall this Friday, November 30, at 7:30 p.m. All members of the congregation are welcome to attend.

* * *

The annual meeting of the Glengarry Highland Games will be held Wednesday, November 28 at 8 p.m., at the Complex.

* * *

St. Andrew's Presbyterian Church will hold its Christmas bazaar and tea in the church hall, Saturday, December 1, from 1:30 and on into the afternoon. Some of the items include Christmas decorations, crafts, dolls, knitting and sewing. A table of delicious home baking will also be featured.

* * *

A Christmas bingo will be held at St. Bernard Separate School, December 12, at 8 p.m. Prizes will be turkeys and gifts. Proceeds will go to the First Maxville Scout movement.

* * *

Germain Bourdon, the cheerful and enthusiastic butcher in Bill Munroe's M&M, along with wife Diane and their sons, will be opening his own store in Ste. Anne de Prescott, east of Dalkeith. The grand opening of the general store, "Epicerie Ste. Anne Bourdon and Fils" will take place this Saturday, December 1. The emphasis will continue on his specialty—meat. Congratulations and best wishes for success.

* * *

Ron Villeneuve from Dalhousie, New Brunswick, visited with mother Alma during the past week.

* * *

Mrs. Henry Adams of Peterborough and Lawrence Villeneuve, Cardinal, visited with Alma and with Mr. and Mrs. Bennie Villeneuve.

PROLIFIC COW

On April 4, 1967, a purebred heifer calf was born into the herd of Gregor McEwen, St. Elmo East . . . Glenlane Josephine Alert. Her sire was Glenholm Alert Pabst and her dam Glenlane Brookholm Master. The small animal prospered and grew into a dairy cow with some very valuable qualities—she was healthy, even-tempered, and a good milker. Jack Fraser bought the McEwen farm and stock—including Josephine—in 1977, and in 1979 sold her to his neighbor, Mark Franklin.

By now it was apparent that "Grandma" as everybody calls her who comes to the stable, had two other remarkable characteristics—fertility and longevity. In her 18th year, on Sunday, November 25, she had her 16th calf—the fourth heifer in the lot. Mother and daughter seem to be doing just fine. Over the years her milk production, on ROP and Owner Sample test, has totalled 276,600 lbs. . . . so far.

* * *

The Evening Women's Missionary Society of St. Andrew's Presbyterian Church met at the manse for the November meeting.

Group leader Katalin Kennedy conducted the devotions and others participating were Marian Cumming, Honey Heinsma, Janice MacEwan and Murdena Scott.

Prayers for Remembrance Day were read and President Fairley Kennedy conducted the business portion of the meeting.

Hostesses were Bertha Carter and Fairley Kennedy.



LEADERS HONORED—The annual Glengarry 4-H awards night Thursday evening was a time to honor 4-H members as well as club leaders. The leaders of the many 4-H clubs were presented with special certificates. Front, left to right, Norm Pilion, Duncan MacArthur, Gail Kronwald, Joe Krol and Rae MacDonald. Back, left to right, David Smits, Robert MacDonald, Doug Sova, Ron Eamer, Casey Van Der Burg and Ian Vallance.

Staff Photo—Bruce Hayes

Workers at Maxville Manor feted

by Sybil Carello

The small auditorium full of volunteer workers soon filled with delightful laughter as CJOH's radio personalities, Les Lye and Bill Luxton,hammed it up with a medley of skits, songs and one-liners Thursday evening during Maxville Manor's annual "Volunteer Recognition Night."

When Les Lye, who more often than not gives scathing movie reviews, said of one particularly bad movie: "I've seen worse film on a Wino's teeth," the decible level of laughter was brought to a raucous pitch then levelled off with the melodious strains of "Side by Side" sung convincingly by Bill Luxton.

It was part of the evening's thank you from supervisors and staff to the many volunteers who give unselfishly of their time and bring joy and renewed interest into the lives of the manor residents.

The table, spread with tempting canapes, fruit and cheese, heaven-sent chocolate coconut balls and other clever pastries was arranged with the delicate artistry of Mrs. Busek and her talented kitchen staff. Clearly it was a light feast of thanks, a prelude to the eloquent speeches and entertainment which served as the icing on the cake.

Administrator Craig Munro opened the round of greetings with an expression of appreciation for the uniqueness of the volunteers.

Volunteers at the Manor contribute their time in many, countless ways, expressing their own personal talents. It could be hosting a euchre game, teaching a craft, providing entertainment activities—the list is long. It could be as simple as a visit and a chat, which turns out to be not so simple to the confined, but a welcome addition to their days.

In defining volunteer work, Evelyn McColl, president of the Manor Auxiliary said it was a form of personal enrichment. She told the seated audience that a volunteer once coined it precisely with these words: "My body is tired, but I feel nice and warm inside."

Co-ordinator of the volunteer services, Anne Leroux said that all the money could not measure the hours freely given. "You," she told the volunteers "are the gold."

Tony Poulin, past president of the Resident Council spoke with gratitude for the continued service. Corporation Chairman Donald Cumming emphasized the quality and the high regard that the volunteer services are known for.

Maxville council, represented by Manor board member Bill Conners added a final seal of approval for a job well done.

Not surprising were the many faces flushed with pleasure as the evening wound down with a social cup of coffee, more chit-chat and one final stab at the pastry table.

Unfortunately, the chocolate coconut balls had vanished.

Weavers Guild heard

Processing your own wool and handspinning as a lucrative venture is like trying to become a millionaire one nickel at a time.

Literally speaking, the pay comes to about five cents an hour.

Wini Czerny, guest speaker at the recent Twistle Guild of Spinners and Weavers, told members that the money myth was just that—a myth. "The work," she said "is for sheer pleasure and the joy of creating in a fascinating medium."

Czerny, who has had a life-long fascination with wool and its conversion into all manner of clothing, began her Fine Arts training in Vienna. Following this, she came to North America to learn about wool. So great was her desire to learn, that she even studied Spanish in order to reap the full benefits of a weaving course given in Mexico. She now spends her summers working in the quiet seclusion of a Nova Scotia cottage.

Gifted in the area of color and possessing great imagination, this craftswoman believes that "rules are made to be broken." Not fond of white, she usually spreads out every color and eliminates what doesn't work for each particular piece.

Her display of garments fascinated and awed fellow weavers. Some of the more interesting and unusual pieces were a wool and dog hair jacket in natural colors, fashioned with the wool underneath and the long white hairs of Samoyed above, and a bottle shaped jacket, woven in one piece.

Also on display were pieces of Norwegian felting, one of the oldest known uses of wool and colorful Mexican style wall hangings.

A Peruvian scarf knitted in rows on the diagonal for a clinging effect, illustrated her unique approach to knitting. The rare afghans she makes are done in the same way—knitting from one corner to the other. The compensation for the necessary increasing and decreasing is in a finished square with unlimited stretch and flexibility.

She prefers knitting on the plausible theory that whereas knitting shapes a garment, a woven strip must be tailored. "Loom-shaped garments are for loom-shaped people," she says.

Norma Peachy, Cathy McGill and Louise Jourdeuil, guild members and organizers of the "Wool from Glengarry" sheep producers, had a table at the Vankleek Hill Crafts Show on the weekend. They presented a varied display of wools—for knitting, sheepskins, wool garments and useful household items.

This month's meeting was held at the home of Cathy McGill, Dalkeith. The Guild's December meeting will be a pot luck lunch on Wednesday, the 12th, at the home of President Pam Pefanis.

CORRECTION

Please note that an error occurred in the Marcel TV-Furniture ad which appeared in The Glengarry News of November 21, 1985.

Microwave ovens were advertised as "Only $399." That was incorrect and should have read "From $399."

We sincerely regret any inconvenience that this error may have caused.

Lancaster Inn

WEEKEND SPECIAL

Friday, Saturday and Sunday

DEEP FRIED DORE

Served with Chinese vegetables, Baked or French Fried potatoes Salad bar, Dessert, Tea or coffee **8.50**

SUNDAY BRUNCH **5.95** per person

11 a.m. to 2 p.m.

ENTERTAINMENT

Sat., from 7 p.m.
Sun., from 5 p.m.

PAUL SMITH

BOOK YOUR CHRISTMAS PARTY NOW

We have seating for up to 90 people

LANCASTER INN

Highway No. 2 West, South Lancaster

Reservations Suggested 48-1c **347-3084**



PENTAGON-RAYMOND

COURTIERS D'ASSURANCES INC.
INSURANCE BROKERS INC.

46-48tf

BOB MÉNARD — 48 KENYON WEST
ALEXANDRIA — OFF. 525-4944 — HOME 525-3203

at Siffari love is a family affair



That's why Siffari created an exquisite collection of Family Rings. They've been designed to let you express your deepest feelings for those special people on special occasions.

The Siffari Family Ring is the ideal gift for Mother or Grandmother who treasures the memories of children and grandchildren. She can't be with them all the time, but you can give her a beautiful ring with the birthstone of each child that will be a constant reminder.

See the complete line of Siffari, Diamond and Gemstone Rings, Pendants and Earrings, etc. in 10 and 14 kt. Gold

Lay-A-Way now for Christmas

FREE GIFT WRAPPING

DESROSIERS & HOPE

Jewellers and Gift Shop

49 Main St. South **Alexandria** 48-1c **525-2339**



Year End Clearance

10% to 50% OFF

Suggested by Santa Claus

on all Used Cars and Trucks

You Could Win A VCR

To be drawn on Thursday, December 22 at 7 p.m.

No purchase necessary

USED CARS

	Asking Price	Clearance Price
1975 PLYMOUTH FURY 2-door, 42,000 miles	~~$ 695.~~	$ 350.
1975 IMPALA 4-door, V8, radio	~~675.~~	300.
1976 IMPALA STATIONWAGON, V8, radio	~~675.~~	300.
1976 CUTLASS SUPREME BROUGHAM, 2-door	~~2295.~~	1600.
1977 PONTIAC LAURENTIAN, 2-door	~~1475.~~	800.
1978 VOLARE, 4-door, 6 cyl., 75,000 km.	~~1895.~~	1500.
1979 CHEVROLET BEL-AIR, 4-door	~~2895.~~	1900.
1979 MALIBU, 2-door, V8, radio	~~4750.~~	3500.
1979 LEMANS STATIONWAGON, 6 cyl., air conditioned	~~4875.~~	3600.
1979 BUICK REGAL, 6 cyl., bucket seats, 33,000 km.	~~5450.~~	4300.
1980 CAPRICE STATIONWAGON, fully equipped	~~5995.~~	4800.
1980 BUICK LASABRE LIMITED, 2-door	~~5495.~~	4900.
1980 OLDS. 98 REGENCY, 2-door, fully equipped	~~8875.~~	7500.
1980 GRAND PRIX, bucket seats, V8, etc.	~~6850.~~	5600.
1980 PHOENIX L.J., 4-door, V6, air, cassette, 51,000 km.	~~5750.~~	4900.
1980 CAMARO RALLY SPORT, 2-tone	~~5895.~~	4600.
1981 TRANS AM, charcoal, 74,000 km.	~~8295.~~	6900.
1981 CITATION, 2-door, hatchback, automatic	~~6450.~~	5600.
1981 PARISIENNE BROUGHAM, 4-door, 2-tone	~~8775.~~	7300.
1981 IMPALA, 4-door, diesel	~~5460.~~	3700.
1981 CAPRICE CLASSIC, 4-door, air, fully equipped	~~7895.~~	6600.
1981 MONTE CARLO, 2-tone, bucket seats, 55,000 km.	~~7875.~~	6800.
1982 ACADIAN, 4-door, 4-speed	~~5450.~~	4300.
1982 MUSTANG GL, hatchback, 4 cyl., 4-speed, 34,000 km.	~~6175.~~	5300.
1982 MALIBU CLASSIC, 4-door, air conditioned, cruise control	~~8450.~~	6900.
1982 MONTE CARLO, air conditioned, cruise control	~~8795.~~	6900.
1982 TORONADO, 2-tone, sliding roof	~~15550.~~	13800.
1982 CHRYSLER LEBARON, 4 cyl., 2-door, electric windows	~~8670.~~	7200.
1983 CHEVETTE, 2-door, 5-speed, 35,000 km.	~~6150.~~	5300.
1983 CAVALIER, 4-door, automatic, 33,000 km.	~~7775.~~	6900.
1984 CUTLASS CALAIS HURST, air, fully equipped	~~16995.~~	14900.
1984 FIERO, automatic, stereo, 22,000 km.	~~12460.~~	10900.

USED TRUCKS

1984 CHEVROLET PICKUP, 1/2-ton, automatic, demonstrator	~~10795.~~	9300.
1984 GMC S15, standard, 18,000 km.	~~9875.~~	8300.
1982 CHEVROLET S10, standard, 46,000 km.	~~7250.~~	6100.
1981 GMC VAN, 3/4-ton, automatic, V8	~~7895.~~	6500.
1981 CHEVROLET VAN, 3/4-ton, 6 cyl., automatic	~~7450.~~	6100.
1981 GMC PICKUP, 1/2-ton, automatic	~~6875.~~	5700.
1981 CHEV. SUBURBAN SCOTSDALE, electric windows, 2-tone	~~8450.~~	6500.
1981 DATSUN KING CAB 4X4, 5-speed, fiberglass box	~~7295.~~	5900.
1979 FORD VAN, 1/2-ton, 6 cyl., automatic	~~5450.~~	3900.
1978 GMC PICKUP, 1/2-ton, 8 cyl., automatic	~~4375.~~	3400.

** Vehicles less than $2000 sold with SAFETY CHECK EXTRA*

* GMAC On-The-Spot Financing On Approved Credit *1 and 2-year guarantee available

GLENGARRY MOTOR SALES LTD.

Hwy. 34, South **Alexandria** **525-1480, 347-2436**

Club 65 travels to the track

GLEN ROBERTSON
Kathy McGrath

Club 65 members had an enjoyable day last week at Blue Bonnet's Race Track in Montreal.

The group travelled from here by bus to the race track, where they enjoyed cocktails and dinner at the restaurant. In honor of Germaine Titley's birthday she was presented with a birthday cake.

Another highlight of the evening was the invitation to some of the members to go down to the circle to congratulate the winner of the ninth race. Leona Decoste, Jim MacDonald, Ben Menken and Pearl Sabourin congratulated Michael MacDonald, driver of the winning horse, Yankee Predator.

On the way home the group entertained the bus driver with some good singing.

A special thank you is extended to Leona Decoste and Clara Decaire for organizing such an enjoyable event, and also to Richard of Quesnel Bus Lines for his kindness and generosity.

* * *

The ladies of St. Martin of Tours Parish wish to express their thanks and appreciation to those who supported them by attending the bazaar and tea and making it the success that it was.

The winner of the quilt was Shawn McGregor, 2½-year-old son of Myrna and Neil of Dalhousie, and the chocolate Yule logs were won by Anik Hagen, 3½-year-old daughter of William and Carmel and Leona Decoste. The cake winner was Annette Lyman.

There are still some Christmas decorations and handicrafts available. Interested persons may contact Mrs. Lyman at 874-2391.

* * *

Emma Cardinal and daughter Simone recently spent a week in Ottawa visiting with Rene Cardinal and other relatives and friends.

* * *

Visiting over the weekend with Angus and Annette Lyman were their daughter, Susan, son-in-law Doug Kelly and granddaughter, Erin of Ottawa. Little Erin participated at the bazaar by drawing the lucky tickets.

* * *

A reminder to parents, relatives and friends of the 1st Glen Robertson Guides and Brownies of their enrolment to be held on Saturday, December 1, from 2-4 p.m. at Laurier Carriere school.

* * *

The St. Martin of Tours church choir will be hosting an area ecumenical Christmas Carol Sing-A-Long at the church on December 18 at 8 p.m.

Communities and choirs participating will be those of Glen Sandfield United, St. Alexander's of Lochiel, Kirk Hill United, St. Columba's Presbyterian, St. Paul's of Dalkeith, East Hawkesbury United and St. Andrew's United of Dalhousie. A warm welcome is extended to families and especially to children. Come along and enjoy this special time of celebration together. Hospitality hour after in the parish hall.

* * *

Visiting with the McGrath's over the weekend were Ron and Angelica Redahl, Alice and Chris of Pincourt, Quebec, and George and Joan Morawski of Morin Heights, Quebec.

* * *

The thoughts of his many friends and acquaintances in the area are with Wilfred Vachon who has undergone extensive surgery in Ottawa.



STORMONT DHI—Finch area farms scored big at the annual Stormont DHI awards night Friday in Monkland. Front, left to right, Carolyn Moke, Judy Beehler, Monika Reusser, Gertrude Huybregts and Sandra MacMillan. Back, left to right, Calvin Crites, John Beehler, Hans Reusser, Case Huybregts, Ian MacMillan and Michael Kearns.

Man acquitted of pointing firearm

An Apple Hill man was acquitted Thursday in Alexandria Provincial Court of a charge of pointing a firearm.

Lloyd Foubert, 42, was charged August 16 in Charlottenburgh Township.

Court was told that the incident took place at the Apple Hill home of Mr. Foubert.

Ernest Gatien of Cornwall, told the court that he had been accused of making phone calls to the Foubert residence and went to Apple Hill to settle the matter with Mr. Foubert.

Mr. Gatien went to Mr. Foubert's house with his daughter Wendy, and her boyfriend Raymond Lefebvre.

Both Mr. Lefebvre and Miss Gatien testified that Mr. Gatien and Mr. Foubert yelled at each other and argued.

Mr. Gatien said he tried to reason with Mr. Foubert, but "he had a revolver in his hand and he said he'd kill me."

However, Mr. Foubert, who was the last person called to witness stand during the four-hour trial, denied pointing a pellet gun at Mr. Gatien.

While the two men argued, Mr. Gatien stood on the road while Mr. Foubert remained on his property.

"He was trying to get me out there, teasing me to get me off my property. I was scared he was going to come after me. But I didn't point the gun at him. I told him to leave and go back where he came from. I've never pointed a gun at anyone in my life. I know what can happen—even if it's only a pellet gun," said Mr. Foubert.

Mr. Foubert's daughter Cecile, testified she watched the incident from the porch of the house and never saw her father point a gun at Mr. Gatien.

Judge Reginald Levesque told the court, before handing down his sentence, the main issue of the trial was the credibility of the witnesses.

"The court has to make a decision on what has been heard from the witnesses. Court was not there the day of the incident. The main issue is, of all the people who have testified, who is telling the truth?"

After giving brief comments on each witness, Judge Levesque came to the conclusion that the witnesses were all believeable, but he still couldn't decide who was telling the truth.

"The crown hasn't proven beyond a reasonable doubt that the accused is guilty and, because there is reasonable doubt, I find the accused not guilty," said Judge Levesque.

Happy Hour Club holds Euchre

APPLE HILL
Aline Gormley

One November 20 seniors of the Happy Hour club met for a game of euchre.

Top winners among the ladies were Ella Van Putten, Margaret Kennedy and Celia Massie. Top winners among the men were Stuart Hall, Omer Campeau and Howard Eamon.

Edith Howes won the door prize. Special draw winners were Mary Dupuis, June Raymond, Edna Berry, Ella Van Putten, Bill Cooper and Tena MacIsaac.

The next open euchre will be on December 18. Everyone is welcome.

Members only are invited to the pot luck supper on December 4 at 6:30 p.m.

Exchange of gifts will be omitted this year; instead anyone who wishes to do so may contribute towards a money tree in aid of famine victims in Ethiopia.

* * *

Two active ladies in our community are presently laid up with serious bouts of pneumonia.

Charlotte Bender has just returned home after a ten days' stay at Hotel Dieu hospital. Jeannine MacDonell is presently hospitalized at Glengarry Memorial. We also heard Neil Benton, after recovering from one bout, is laid up again.

We hope every passing day will bring back vigorous health.

* * *

The members of Zion United Church, Apple Hill, are putting on their tea and bazaar on Saturday, December 1, 1984 and not on the 10 as was reported the previous week.

Can these mistakes be all mine? Maybe . . . but it won't be said that I'll hide behind a tree. I wouldn't want you to get there and discover everybody has had tea and everything has been sold.

The Candlestick Restaurant
Alexandria, Ont.
Licensed under L.L.B.O.
St. Paul St. East 1/4 mi. East of Golf Course
Open Tuesday to Sunday, Closed Mondays
RESERVATIONS SUGGESTED
43-tf 525-4191

Atlantic Hotel
The Station, Alexandria
Monday to Saturday
November 26 to December 1
FIDDLER'S CHOICE
Coming Next Week
Thursday to Saturday
December 6 to December 8
BRUCE GOLDEN
and Country Gold with
Fiddler Ian McLeod

START and GO
Or We Pay The Tow!!!
If your car won't start after one of our Guaranteed Tune-ups...
Call Us!
WE GUARANTEE OUR WORK
We will tow or boost you
within 10 miles of Alexandria
See Us For Tune-Ups, Oil Changes, General Repairs, etc.
SNOW TIRES at Competitive Prices
If you are too busy to bring your car in for servicing or repair ... Call Us. We will pick up your car, repair it, and return it to you!
NOW THAT'S SERVICE!!!
YOU COULD WIN A
12'' B&W TELEVISION
In our Christmas Draw
All repairs and service work eligible
Ask us about the details.
J & E GARAGE
MacEWEN
24 hr. towing, Class A Mechanic
Motor Vehicle Inspection Station
129 Kenyon St., West Alexandria 525-4309
48-1c

SKI SHOW
by the
Glengarry Cross Country Ski Club Inc.
Thursday, December 6
7:30 p.m.
at the Priest's Mill
See displays of equipment, ski wear by Glengarry Sports Shop and Giroux Sport, tourist information by Alexandria Travel.
Guest Speaker: Pierre Pinard
Films and Information
Refreshments
All Welcome - Free Admission
48-1c

Congratulations!
To



Gwladys McHugh
For being our top salesperson during each of the past 7 months.
Gwladys wishes to thank all her customers and friends from Glengarry for helping her to gain this recognition.
For a good deal, give Gwladys a call at
MILLER-HUGHES
FORD SALES LTD.
711 Pitt St., Cornwall 932-2584
48-1c

Give the gift that's new every week!
The 52 weeks of Christmas
A year's subscription to The Glengarry News is a gift that everyone enjoys receiving. After all, it's got exactly what everyone wants.

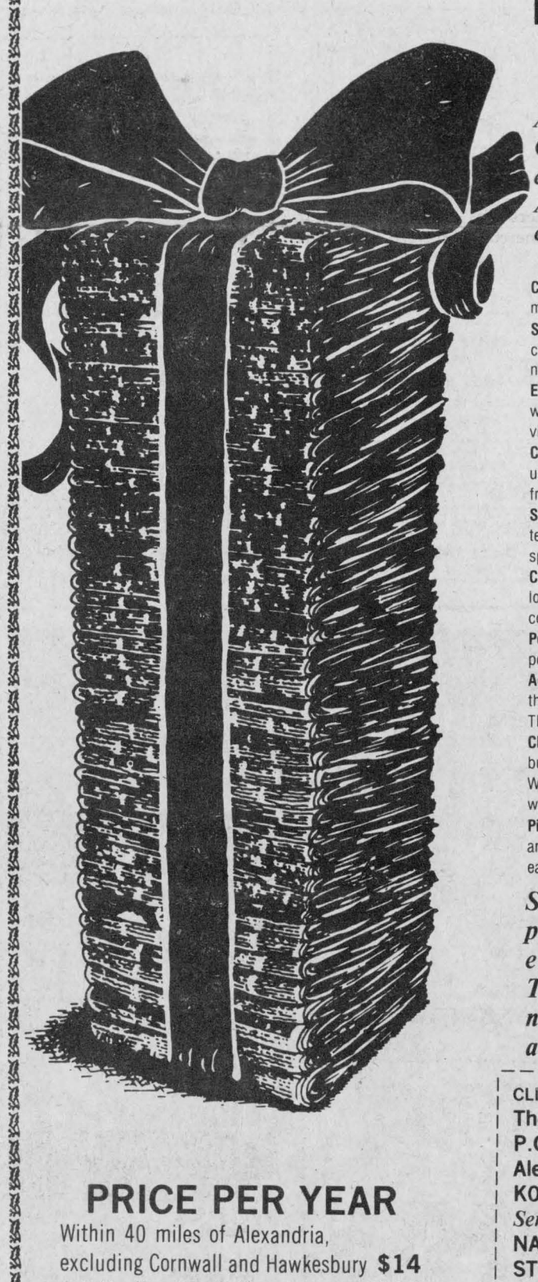

Community News Items - We have the best and most extensive county correspondents around!
School News - of interest to most families in the county. Gives you school news items and special notices regarding many coming events.
Editorials - the basis of any good newspaper is what it stands for. Our editorials express our convictions.
Columnists - We have regular staff-written columns, offering a wide variety of subject matter, from light humor to the most serious concerns.
Sports - gives you the latest news on all the local teams, plus a regular column by our full-time sports editor.
Council news - Taxpayers are interested in their local government. We give you complete coverage.
Personals - What's happening with local people...follow the personals every week.
Advertising - for the best bargains around, check the ads from your local merchants each week in The Glengarry News.
Classifieds - Trying to sell something? Wanting to buy something? Having a problem finding a job? Whatever your need, chances are you can find what you're looking for in the classifieds.
Pictures - interesting and clearly printed. Pictures are always newsworthy. You'll find lots of them each week in The Glengarry News.
So, if you're looking to give the perfect gift to just about everybody on your list, give The Glengarry News. It's a new gift every week...52 weeks a year.
PRICE PER YEAR
Within 40 miles of Alexandria, excluding Cornwall and Hawkesbury $14
Outside 40 miles, in Canada $18
Outside Canada $48
Order now and we'll send a card announcing your gift subscription!
The Glengarry News
Eastern Ontario's most popular weekly newspaper!
CLIP & MAIL ALONG WITH CHEQUE TO:
The Glengarry News,
P.O. Box 10,
Alexandria, Ontario
K0C 1A0
Send card and gift subscription to:
NAME _____
STREET _____
CITY _____
PROVINCE _____
POSTAL CODE _____
Subscription from:
NAME _____
STREET _____
TOWN _____
PROVINCE _____
SIGNATURE ON CARD SHOULD READ: _____
The Glengarry News
3 Main St., Alexandria 525-2020

The Clansmen Shop
109 Pitt Street Mall
937-0475
Santa Suggests...
Fine imports woolen Sweaters, Cardigans, Skirts, etc. See our Fair Isle Collection





KILTS From $80
... Or perhaps Fine China
Belleek FINE IRISH PARIAN CHINA





Buchan Pottery
Plus a good selection of
Clan Crests, Jewellery, Coats of Arms and traditional Scottish Jewellery
Crabtree & Evelyn®
See Our Full Line of
Imported Jams, Jellies Biscuits, Chutneys, Sauces, Soaps, etc.
All This and Much, Much More.
48-4c



4-H WINNERS—The Glengarry 4-H organization held its annual awards night and banquet Thursday evening. Some of those recognized for outstanding achievement in 4-H were, front row, left to right, Peter Van Der Burg, Chris Eamer, Matthew Eamer and Sylvain Campeau. Back row, left to right, Suzanne Dorie, Fiona MacDonell, Stacey Kronwald and Glenn McKay.

You can learn the art of braiding

DUNVEGAN
Betty Kennedy

Chalk up one more use for the versatile vinegar . . . at regular intervals pour boiling vinegar into kitchen drains to prevent grease blockage.

* * *

On Saturday, Betty and Jim Gamble visited Mr. and Mrs. Andy Forret in Sherbrooke, Que.

* * *

John and Edith Cutt of Kingston spent last Thursday and Friday with Kathleen Phillips.

* * *

We extend a friendly welcome to Helene Gilbert who has settled into her new home east of the village near Fiske's Corners.

Lori Trottier spent the weekend at her home here. Other visitors with the Trottiers were Mrs. Arthur Trottier of Alexandria and Mrs. Bernie St. John of Richmond. On Sunday the Trottiers visited in Ottawa with Mrs. Martin Ferguson and Mr. and Mrs. Gordon Kippen and family.

Always a popular event, the annual tea and bazaar at St. Andrew's Presbyterian Church in Maxville is this Saturday, December 1. Sale starts at 1:30 p.m. with tea served from 2:30 p.m.

* * *

Note this change ladies. The Skye WMS pot luck luncheon meeting is changed to Wednesday, December 5 at 1 p.m. in the Manse.

Robert MacRae, grandson of Rhoda MacRae, was a member of the winning team when Vankleek Hill bested Hawkesbury in Reach for the Top last week, and on the same team, David LeRoy of St. Eugene, grandson of Stella Fitzgerald of Maxville.

* * *

By the way, the girls' 4-H Achievement Day is on Saturday, December 8 from 2 to 3 p.m. to be held in Alexandria.

* * *

Anyone interested in learning the art of braiding (trivets, chair pads, place mats, rugs) please contact Carolynn Deneault (527-3091) or Linda Heinsma (524-2299) before January 1. Dig out any used woollen material, e.g. dress weight or coat weight woollens or nylon panti-hose and get ready to join an interested group. We'll let you know the meeting date later.

SUCCESSFUL FIRST MEETING

The first meeting of the Dunvegan Christian Youth Fellowship was held last Sunday evening with a turnout of 13. The meeting opened with a prayer by the Rev. Gordon Fresque of Dunvegan Presbyterian Church. Introduction by Doris MacIntosh with a discussion on Acts 2: verses 37-47 led by Steven Schmidt.

The group was enthusiastic and plans to meet again at Doris and Weldon MacIntosh's on December 9 from 7:30 to 9:30 p.m.

We are still hot on the trail with Sherlock. The mystery will be continued next meeting. Young adults 13 years and older are invited to join the Bakers Street Irregulars in solving the crime.

For more information or transportation call 524-5517 (Doris MacIntosh) or 525-2574 (Glenna VanDrunen).

Legion cribbage tournament held

LANCASTER
Joyce Lalonde

Congratulations are extended to team 2 representing Branch 544 of Lancaster who placed first in the Royal Canadian Legion Zone G4 cribbage tournament held on Saturday, November 24 in Cornwall. The team consisted of Luella Montroy, Harold Lauzon, Walter Pilkington and Manson Cameron.

The team has also won the right to compete in the district tournament in Kingston on March 2, 1986.

* * *

The business meeting of the Glengarry Community Club was chaired by Rita Heath. It was announced that President Dorothy Croll was in hospital but expected home in the next day or so.

December 5 was chosen as the day to celebrate birthdays and exchange gifts. On December 12 the proceedings will start at noon with a pot luck dinner followed by films of the Williamstown Bicentennial Week activities.

All are welcome to bring a guest but it would be appreciated if those wishing to bring a guest inform the committee so enough table settings will be available.

This will be the last meeting of the year.

An invitation was received from Char-Lan High School to attend an afternoon of entertainment on Wednesday, December 19.

An afternoon of cards was enjoyed and lone hand winners were Ileen Latreille and Charlie Pilon.

* * *

Winners of a euchre sponsored by the Jolly 50's Senior Citizens Club were: Myrtle MacMillan, Alda Major, Laura Seguin, Ian Kennedy, Romuald Giroux, Charlie Pilon and Yvonne Leblanc. Door prize Theresa Welcher, and specials, Joyce Lalonde, Olive McCreary, Cecile Legroulx and Dorina Brodeur.

At the club's birthday euchre prizes were won by Florence Dubeau, Dorothy Sharpe, Emery Brodeur, Hector Leblanc, Mary Rose Pilon, Luella Montroy and Euclid Labelle.

A special of a cushion went to Olive Fitzhugh.

During the refreshment portion a cake, made by Dorothy Seguin, was served and gifts presented to celebrant members, Margaret McCallum, Beatrice Labelle and Hector Leblanc and guest, Catherine McDougall.

* * *

Weekly high scorers of the Char-Lan Alley Cats were: high singles, ladies, Violet Greer, 246; Men, Lorne Bennett, 242; triple, ladies, Noreen Fagan, 565; men, Harold Lauzon, 563. Team standings are: Jaguars, 25; Tigers, 19; Cougars, 12, and Lions, 8.

Lancaster Legion Branch 544 annual Santa Claus parade will be held on December 1, 1984, starting at 1:30 p.m. from the Lancaster Medical Centre and running to the W. J. Cumming Hall (Lancaster Fire Department) where Santa Claus will be happy to meet the children.

Float entries are welcome.

Prizes and trophies will be awarded for different classes.

For further information please contact: Lancaster Legion Branch 544 at 347-3286.

Program announced

LONDON—A two-year project to provide advice to the farming community on the use of computer technology was announced here November 1 by Agriculture and Food Minister Dennis Timbrell.

"The Agricultural Computer Extension project (ACE) is designed to meet the increasing demands being made on ministry staff for advice and information on uses of computers for agricultural production and business management," Mr. Timbrell said.

The Ministry's Agricultural Representatives Branch at the Guelph Agricultural Centre is responsible for the program. Team leader for ACE is Rob Lindsay.

Mr. Lindsay heads a group of specialist who have drawn on ministry resources to advise farmers on the applications of computer technology.

Cost to operate the computer advice service will come from a re-arrangement of the branch's workload plus support from Ridgetown College of Agricultural Technology.

Objectives of the ACE program include: preparing and distributing timely information on computers in agriculture; training ministry staff and setting standards of specifications to aid farmers in buying the best commercial hardware and software for use in farm business and production management.

"This initiative reflects my ministry's commitment to continue to be a viable and valued resource to the agricultural industry," said the minister.

Although only about three per cent of Ontario farms have computers at present, the industry predicts that farmers across Canada will purchase some 100,000 computers by 1987.

Before you send it, seal it.
THE LUNG ASSOCIATION

CLASSIFIEDS GET RESULTS!



See Us For All Your Construction Needs
WE CARRY A FULL LINE OF BUILDING SUPPLIES
Free Estimates and Delivery
OPEN: Mon. to Fri., 8 to 5:30; Sat. 8 to 3
CURRY HILL
LUMBER AND BUILDING SUPPLIES
Hwy. No. 2 Bainsville 45-tf 347-2401

SCOTCH PINE CHRISTMAS TREES FOR SALE
GLENTASSIE TREE FARM
(The Elliotts)
1st Kenyon Road
(south of Alexandria)



48-1c
2½ miles west of Hwy. 34 Tel. 525-2092

Country Beef & Pork Shop
113 Main St. Lancaster
347-2288
This Week's Specials
Prices effective until December 1/84
BUSINESS HOURS:
Monday to Saturday
8:30 a.m. to 6 p.m.

CANADA GRADE A-1 BEEF	
SIDES	1.69 lb.
HINDS	2.05 lb.
FRONTS	1.41 lb.
LONG LOINS	2.45 lb.
CANADA GRADE B-1	
SIDES	1.52 lb.
HINDS	1.89 lb.
FRONTS	1.33 lb.
LONG LOINS	2.39 lb.
CANADA GRADE C-1 BEEF	
SIDES	1.37 lb.
HINDS	1.69 lb.
FRONTS	1.29 lb.
PORK	
HALF OR WHOLE	.99 lb.
SUPER SPECIAL	
LESTER'S BREAKFAST BACON 11 lb. BOX	1.39 lb.

* These prices include cutting wrapping, freezing.
* Cutting and deboning increase price per pound of edible meat. 48-1c

71 THIS YEAR?
DO YOU STILL HAVE AN R.R.S.P.?
If so you must convert it to retirement income before the end of 1984.
As an independent broker I can arrange retirement annuities and R.R.I.F.'s (Registered Retirement Income Funds) with all companies at no cost to you. I will obtain the highest possible income for you from leading carriers.
Phone or drop in for further information.



PAT MURREE
in association with
THE CANADA LIFE ASSURANCE COMPANY
135 Pitt St. Cornwall 48-1c 933-5388

THE VILLAGE STORE
Hwy. No. 2 in Summerstown
RE OPENING
Saturday, Dec. 1
You are invited to stop in on Saturday to share opening day excitement with us. "The Village Store" in Summerstown has been part of the community for over 40 years, and we're pleased to have the opportunity of carrying on the service of a friendly and convenient village store for local residents and travellers.
The Fishers
* Fresh cut meats
* Dairy products
* Groceries
* Snacks & sweets
* Health & beauty aids
* Magazines & newspapers
* Coffee & sandwiches
* Tobacco products
* Camera supplies
* Hardware supplies
* Fishing & camping supplies
* Gasoline & oil
Open daily from 7 a.m. to 10 p.m.
THE VILLAGE STORE
Hwy. No. 2, Summerstown 48-1c 931-1518

DART'S SPECIAL CHRISTMAS DISCOUNT BUYS (IDEAL STOCKING STUFFERS)
ALL SALES FINAL VISA MasterCard NO REFUNDS
UP TO 60% OFF
CHRISTMAS DECORATIONS, WRAPPING PAPER, CANDLES, KITCHENWARE, TABLE COVERS, TABLECLOTHS, ENSEMBLES, COOKWARE SETS, CHAIR PADS, BABY ITEMS, TV SACKS, PLACEMATS, NAPKIN HOLDERS AND MUCH, MUCH MORE ...

AMERICAN 7 PCE. COOKWARE SET
5 qt. covered dutch oven,
2 qt. covered sauce pan,
1 qt. covered sauce pan,
10" fry pan (extra heavy gauge).
Gold, Honey Almond, Chocolate
Reg. $119.95
NOW 59.95

CHRISTMAS
Plates, Napkins, Wrap, Candles, Personalized Cards, Christmas Cards, Ribbons, Christmas Crackers, Guest Towels.
½ PRICE

KITCHEN ACCESSORIES
Table Pads, Tablecloths, Placemat Sets, Oven Mitts, Toaster Covers & More.
½ PRICE

ASSORTED ESMOND BLANKETS
Juvenile Size, Solids & Prints,
Reg. to $19.77
NOW 9.00 each

ESMOND BEDSPREADS, DRAPES, ETC.
Solids & Juvenile Prints.
Reg. to $44.95
YOUR CHOICE ½ PRICE

ALL BABY ACCESSORIES BY ESMOND

RECEIVING BLANKETS. Reg. $4.77 & $5.77	NOW $2.50 & $3.00 each
Asst'd. BUNNY ESMOND BLANKETS. Reg. $9.77	NOW $5.00 each
FLANNELETTE RECEIVING BLANKETS. Reg. $3.77	NOW $2.00 each
CRIB FITTED SHEETS. Reg. $8.77	NOW $4.00 each
REVERSIBLE COMFORTERS. Reg. $17.77	NOW $12.00 each
BUMPBER PADS. Reg. $19.95	NOW $15.00 each
ALL RATTLES, BIBS & MORE	NOW ½ PRICE

ASSORTED JUVENILE SHEET SETS
Twin & a few Double sizes.
Reg. to $39.95
While Quantities Last
12.00 set

TV SACKS
Use as a Comforter or Sleeping Bag
Reg. $19.95
NOW 14.00 each

ALL BED SKIRTS 1/3 OFF REG. PRICES

ASSORTED COMFORTERS
TWIN SIZES Reg. $29.95. NOW 18.00
DOUBLE SIZES Reg. $34.95. NOW 22.00

4 PCE. COMFORTER ENSEMBLES
Double sizes, Includes: Comforter, 2 Shams & Skirt
NOW 65.00

CUSHIONS

INDIAN CUSHIONS Reg. $6.95 & $7.95	NOW $5 & $6 each
VELOUR CUSHIONS Reg. $5.95	NOW 5.00 each
VELOUR CUSHIONS Reg. $3.95	NOW 3.00 each

CHAIR PADS

Pack of 4 Reg. $9.95	NOW 7.00 pack
Asst'd Chair Pads Reg. $8.95	NOW 7.00 each
Rocker Chair Pads Reg. $9.95	NOW 8.00 each

PILLOWS
Qualofill Pillows

Standard Size Reg. $16.95	NOW 11.00 each
Solid Foam Pillows Reg. $12.00	NOW 7.00 each
Polyester Pillows Reg. $6.95	NOW 4.00 each

SPECIAL HOURS:
Mon. to Wed. 10 a.m. to 6 p.m.
Thurs. & Fri. 10 a.m. to 9 p.m.
Closed Saturday
Open Sunday 10 a.m. to 5 p.m.
At This Location Only
357 MONTREAL RD. CORNWALL
Across from Roy's Studio
Prices in effect while quantity lasts

Glengarry 4-H members honored at annual meet

Glengarry County 4-H leaders and members were honored Thursday evening at the Bonnie Glen at the annual Glengarry 4-H awards night.

Receiving certificates for five and ten years of service as a 4-H leader were Duncan MacArthur of the Glengarry Maple Syrup Club (10 years) and Donald Fraser of the Glengarry Beef Club, Joe Krol of the Charlottenburgh Junior Calf Club and Gail Kronwald of the Glengarry Beef Club (each five years).

Some of the older 4-H members have the opportunity to become junior leaders. Claire Carriere, who assisted the leaders of the Lancaster Junior Calf Club, was presented with a Junior Leader Award.

Receiving certificates of achievement, recognizing the completion of six, 12 and 18 4-H projects, were Suzanne Dorie, Fiona MacDonell, Dean MacIntosh, Sandy Peters (all with seven projects) and Stephanie Eamer and Jan Peachey (each with six projects completed).

Glenn McKay won the award for the 4-H club member with at least three years experience who has shown consistency and outstanding 4-H calf club participation.

The Hampson Shield, presented to the champion beef showman at the county achievement day, went to Matthew Eamer and Peter Van Der Burg won the award for grand champion dairy showman at the county achievement day.

Fiona MacDonell won the trophy for grand champion horse club showman, as she did in 1980 and 1983. Lorna Howes won a trophy for having the grand champion Holstein calf at the county achievement day and Christopher Eamer won the trophy for having the champion 4-H beef heifer.

The winner of the junior division of the horse club showmanship class was Cary Kronwald with the senior class going to Stephanie Eamer.

There were four winners coming out of the dairy calf showmanship class. Winner in the all county senior showmanship class was Peter Van Der Burg, the Kenyon and Lochiel junior showmanship class went to Lorna Howes. Denise Dorie won the Lancaster junior showmanship class and the Charlottenburgh junior showmanship class went to John Edwards.

Sylvain Campeau won the trophy for the champion 4-H Ayrshire calf, Cathy Fraser won the trophy for the novice with the high aggregate score at the county judging competition and the award for the contestant with the highest aggregate score in the senior division at the competition went to Warren MacIntosh, who also won the trophy in 1980 and 1983.

The members of the Glengarry senior calf club have something to be proud of. The club was presented with the Charles Osborne Club Trophy, given to the club with the most member participation at club and county activities.

The club had 100 per cent attendance at the judging day, 94 per cent attendance at meetings and a 100 per cent completion rate.

Club President Warren MacIntosh accepted the award on behalf of the members.

The Glengarry Leaders Association Awards are presented to members who have achieved the highest points in their respective clubs.

Winner in the Charlottenburgh junior calf club was Allison Pasco, Mitzi Howes won for the Lochiel junior calf club, Warren MacIntosh won for the Glengarry senior calf club, Matthew Eamer was the winner in the Glengarry beef club, Willie Akkermans won for the Glengarry machinery club, Dean MacIntosh won in the Glengarry maple syrup club, Stephanie Eamer won in the Glengarry horse club and Fiona MacDonell won in the Lancaster junior calf club.

Tied for the best project book were Tracey McRae and Janis Pasco.

Stacey Kronwald won the George Croll Citizenship Trophy for the outstanding all-around 4-H member and the Ottawa Citizen award, given to the 4-H'er who demonstrates an active participation in club activities, project completions and demonstrates leadership ability, was presented to Suzanne Dorie and Tommy Pasco.



4-H'S BEST—Last Thursday evening was a time to recognize 4-H'ers at the annual Glengarry 4-H awards night. Some of the awards winners were, front row, left to right, Cathy Fraser, Lorna Howes. Back row, left to right, Tommy Pasco, Warren MacIntosh and Cary Kronwald.

Staff Photo—Bruce Hayes

Seaway Valley UCW had executive meeting

by Peg Campbell

A cold, gusty wind ushered in 46 women to the warmth of Hulbert Valley United Church on Tuesday, November 13, for the Seaway Valley Presbyterial UCW Executive meeting. The welcoming committee soon took away the chill with a cup of hot coffee, muffins and doughnuts.

President Phyllis Noble opened the meeting with a poem. We were then officially welcomed by Marion Gilmer, president of the local UCW, who gave a most informative history of the church. They are celebrating the 110th anniversary of the first church on the same site. Several churches have been lost by fire through the years, but a new one has always been erected through the commitment of the community.

Charlene Smail, Ruth Coons and Helen Scharfe, representing the Brinston UCW, led us in worship—"How Big is your God?" We must be buttressed from within by faith. Suited to the theme, we sang "Faith of our Fathers."

The business then proceeded as usual. Doris Begg informed the ladies that the report forms will be ready and will be given out at Presbytery. The new Stewardship convener is Phyllis Steele from Vankleek Hill. It was with regret that we accepted the resignation of our vice-president, Jessie Foster. That position is now open.

The regional vice-presidents all reported interesting and worthwhile rallies. Felicia Bailey of Region One thanked the ladies for her two years in office, as did Betty Beckstead of Region Three. These ladies felt that their terms had been a growing experience and that they had learned a great deal in the two years they had been visiting with and helping the UCWs in their areas.

Charlene Shepherd of Region Two is just beginning her term and is looking forward to meeting with the ladies in her area. The Region Four representative was absent from the meeting.

Peg Campbell, of communications, was glad to see that so many of the ladies had noticed the meeting write-ups in their local newspapers. Our thanks to the papers for this service. It is much appreciated.

Peg had been to Presbytery where their communications division had given a presentation on the value of a church bulletin board. Joyce Stevens had described the Cassburn bulletin board with its great variety of items (a feedback box, youth area, local news, community events calendar, upcoming church workshops and events, box for Campbell soup labels and more). It sounded like a weekly "must see" for those church goers and a great idea for others to try.

Linda Kubelka of Christian Development mentioned that the Avel catalogues are out. The Korean study kit was discussed and other good sources of program material may be found in Mandate, The Gathering, Exchange and Women's Concerns. "The Gathering" may be ordered through Canec.

For World Outreach, Ruth Alguire made mention of Mandate and the Stewardship Magazine, and particular emphasis was given to Africa, their emergency fund and the need to keep the mission and service fund well supplied all through the year so that money is available when needed. She proposed a project for us: read as many newspaper articles and books as we can find on Africa so that we may be up to date and well informed.

Joan Oakwell and Bea Ogilvie, the ladies who are responsible for all our great book displays, reported sales of $1,211.83. They had received a letter of thanks from Mr. Tilley of Canec.

President Phyllis rounded out the morning by bringing us the latest information on the fish pins ($74,200 has been sent to the Korean ladies), by reminding local conveners to send in their reports to Presbyterial officers, and by reminding outgoing officers to pass on their material to the new conveners.

Mention was made of the national boycott of military toys sponsored by the Alliance for Non-Violent Action and supported by UCW groups, among others. Your November Observer, Page 19, has details.

Rev. Paul Miller from the Vankleek Hill Pastoral charge spoke to the ladies on "Celebrating Life's Important Events." Through a discussion of worship, we learned that it is the work of the people (not the minister alone), that it is more than words, and that, as it is central to our lives, it is not just a one day a week thing. Creative worship is appropriate for special occasions and at different times. This led into a discussion of rituals, their purpose and formation. The ladies present will remember Paul's discussion, examples and "sample" celebration when in the future they have a special event to celebrate—moving to a new home—thankfulness for a new child—a special anniversary or retirement—a special gift—a good harvest—and perhaps they will celebrate their special event with creative worship.

STOP

Spending money on clothing and make-up that sits on the shelf.

Let us show you your natural beauty by wearing the colors that make you look your best.
Color consultation, make over and color wallet cost only $40 and will last a life time.

Make your appointment today!

Call 525-1364

All Consultations Guaranteed

48-1c

Royal keeps winning

The Alexandria Royal Bank Midgets kept their perfect record intact last Wednesday night as they dumped Cornwall 7-3 at the Glengarry Sports Palace.

Andrew Meth paced Alexandria with a pair of goals and an assist. Singles went to Marc Theoret, Marc Rickerd, Richard Willard, Glen Campbell and Michael Daniels.

Richard Daniels and Dominic St. Denis had two assists each.

Alexandria is now 7-0 in the Lower St. Lawrence Hockey League.

Alexandria has a pair of games this week against Char-Lan.

Tonight (Wednesday) they host Char-Lan at the Glengarry Sports Palace and then pay a return visit to Williamstown Sunday afternoon.

Before you send it, seal it.
THE LUNG ASSOCIATION

Confused on investments? Get top money managers' expertise working for you

* Over 60 investment funds
* R.H.O.S.P.'s
* R.R.S.P.'s
* R.I.F.'s
* R.E.S.P.
* Life Insurance

$10,000 invested January 2, 1976 including dividends reinvested

Investment Fund(s)	Value June 30/84	Investment Fund(s)	Value June 30/84
Templeton Growth	$54,986	Cundill Value	$67,888
Taurus Fund	$74,863	AGF Special	$73,477
Industrial American	$42,671	United Venture Ret.	$38,293
By comparison - $10,000 @ 15% = $32,884			

Regal Capital Planners Ltd. announces that three representatives, Bill Williams, Jean Ivens, Wilfred A. Leger will be serving the eastern Ontario area on a regular basis.

REGAL CAPITAL PLANNERS LTD.

INDEPENDENT SPECIALISTS in investment funds, insurance & retirement benefits

Regal Capital Planners Ltd.
OFFICE: 2495 Lancaster Rd. Ste. 203
Ottawa, Ontario K1B 4L5
Branch Manager
John Bracken
(613) 737-7767 call collect

Send Information package:
NAME _____
ADDRESS _____
CITY _____
PROVINCE _____
POSTAL CODE _____
TELEPHONE _____

"Because we're independent"

PROPERTY ASSESSMENT

and your 1985 Municipal and School Taxes

Regional Offices located throughout Ontario are responsible for assessing all real property for the purposes of municipal and school taxation.

The resulting Assessment Rolls are delivered to municipalities which use them to set their mill rates and compute municipal property tax bills.

The amount of property tax you pay on your home or business depends on the assessed value and the mill rate set by your municipality. The assessed value multiplied by the mill rate will determine your 1985 property taxes.

Open House Sessions

Open Houses are your opportunity to fully understand your assessment and to evaluate its equity.

Open Houses are held in every municipality at convenient times and locations, to provide you with the opportunity to discuss your assessment with staff of the Regional Assessment Office.

An assessor will be pleased to explain the basis of your property assessment and is authorized to amend any information as may be necessary prior to the delivery of the Assessment Roll to your municipality.

If you have any questions but are unable to attend the Open House, please contact your Regional Assessment Office at the address or telephone number shown below.

Assessment Notice

Property owners and tenants will receive an Assessment Notice ***only if information regarding their property or assessment was changed during the past year, if the assessment was appealed last year, or if the property has been reassessed under section 63 of the Assessment Act***. If you receive an Assessment Notice, it may reflect changes you have requested in your school support designation, in the amount of your assessed value, or other recorded information on last year's Notice.

Appeal Procedure

If, after attending your local Open House, you are still dissatisfied with your assessment, you have a right to appeal it to the Assessment Review Board. The Assessment Review Board conducts informal hearings and is responsible for determining whether the assessment under appeal is fair and equitable with the assessments of similar properties in the vicinity or neighbourhood, and may alter your assessment accordingly.

Appeal Deadline

The final date for appealing your assessment is January 9, 1985.

Your appeal must be forwarded, either on a Notice of Appeal Form or as a letter, to the Regional Registrar of the Assessment Review Board on or before January 9, 1985, noting your property address, Roll Number and the reason for the appeal.

To assist you in this regard, Notice of Appeal forms and the address of the Regional Registrar of the Assessment Review Board are available at Open Houses, your Regional Assessment Office, or your municipal office.

Ontario Ministry of Revenue

Schedule of Open Houses

CITY OF CORNWALL	Dec. 5 & 6, 1:00 pm to 8:00 pm, Assessment Office, 132 Second St. E.
TOWNSHIP OF CORNWALL	Dec. 5 & 6, 1:00 pm to 8:00 pm, Assessment Office, 132 Second St. E.
TOWNSHIP OF KENYON	Dec. 5, 10:00 am to 4:00 pm, Maxville Municipal Office Dec. 6, 1:00 pm to 8:00 pm, Maxville Municipal Office
VILLAGE OF MAXVILLE	Dec. 5, 10:00 am to 4:00 pm, Maxville Municipal Office Dec. 6, 1:00 pm to 8:00 pm, Maxville Municipal Office
TOWNSHIP OF ROXBOROUGH	Dec. 5, 10:00 am to 4:00 pm, Maxville Municipal Office Dec. 6, 1:00 pm to 8:00 pm, Maxville Municipal Office
TOWNSHIP OF FINCH	Dec. 3, 10:00 am to 4:00 pm, Finch Vill. Municipal Office Dec. 4, 1:00 pm to 8:00 pm, Finch Vill. Municipal Office
VILLAGE OF FINCH	Dec. 3, 10:00 am to 4:00 pm, Finch Vill. Municipal Office Dec. 4, 1:00 pm to 8:00 pm, Finch Vill. Municipal Office
TOWNSHIP OF OSNABRUCK	Dec. 3, 10:00 am to 4:00 pm, Finch Vill. Municipal Office Dec. 4, 1:00 pm to 8:00 pm, Finch Vill. Municipal Office
TOWNSHIP OF MOUNTAIN	Dec. 3, 10:00 am to 4:00 pm, Winchester Vill. Municipal Office Dec. 4, 1:00 pm to 8:00 pm, Winchester Vill. Municipal Office
VILLAGE OF WINCHESTER	Dec. 3, 10:00 am to 4:00 pm, Winchester Vill. Municipal Office Dec. 4, 1:00 pm to 8:00 pm, Winchester Vill. Municipal Office
TOWNSHIP OF WINCHESTER	Dec. 3, 10:00 am to 4:00 pm, Winchester Vill. Municipal Office Dec. 4, 1:00 pm to 8:00 pm, Winchester Vill. Municipal Office
TOWNSHIP OF MATILDA	Dec. 3, 10:00 am to 4:00 pm, Matilda Twp. Municipal Office Dec. 4, 1:00 pm to 8:00 pm, Matilda Twp. Municipal Office
VILLAGE OF IROQUOIS	Dec. 3, 10:00 am to 4:00 pm, Matilda Twp. Municipal Office Dec. 4, 1:00 pm to 8:00 pm, Matilda Twp. Municipal Office
VILLAGE OF MORRISBURG	Dec. 3, 10:00 am to 4:00 pm, Williamsburg Municipal Office Dec. 4, 1:00 pm to 8:00 pm, Williamsburg Municipal Office
TOWNSHIP OF WILLIAMSBURG	Dec. 3, 10:00 am to 4:00 pm, Williamsburg Municipal Office Dec. 4, 1:00 pm to 8:00 pm, Williamsburg Municipal Office
VILLAGE OF CHESTERVILLE	Dec. 3, 10:00 am to 4:00 pm, Williamsburg Municipal Office Dec. 4, 1:00 pm to 8:00 pm, Williamsburg Municipal Office
TOWNSHIP OF LANCASTER	Dec. 3, 10:00 am to 4:00 pm, Lancaster Vill. Municipal Office Dec. 4, 1:00 pm to 8:00 pm, Lancaster Village Municipal Office
VILLAGE OF LANCASTER	Dec. 3, 10:00 am to 4:00 pm, Lancaster Village Municipal Office Dec. 4, 1:00 pm to 8:00 pm, Lancaster Village Municipal Office
TOWN OF ALEXANDRIA	Dec. 5, 10:00 am to 4:00 pm, Alexandria Municipal Office Dec. 6, 1:00 pm to 8:00 pm, Alexandria Municipal Office
TOWNSHIP OF LOCHIEL	Dec. 5, 10:00 am to 4:00 pm, Alexandria Municipal Office Dec. 6, 1:00 pm to 8:00 pm, Alexandria Municipal Office
TOWNSHIP OF EAST HAWKESBURY	Dec. 3, 10:00 am to 4:00 pm, Municipal Office Dec. 4, 1:00 pm to 8:00 pm, Municipal Office
VANKLEEK HILL	Dec. 5, 10:00 am to 4:00 pm, Vankleek Hill Municipal Office Dec. 6, 1:00 pm to 8:00 pm, Vankleek Hill Municipal Office
TOWNSHIP OF WEST HAWKESBURY	Dec. 5, 10:00 am to 4:00 pm, Vankleek Hill Municipal Office Dec. 6, 1:00 pm to 8:00 pm, Vankleek Hill Municipal Office
L'ORIGNAL	Dec. 5, 10:00 am to 4:00 pm, L'Orignal Municipal Office Dec. 6, 1:00 pm to 8:00 pm, L'Orignal Municipal Office
TOWNSHIP OF LONGUEIL	Dec. 5, 10:00 am to 4:00 pm, L'Orignal Municipal Office Dec. 6, 1:00 pm to 8:00 pm, L'Orignal Municipal Office
VILLAGE OF ALFRED	Dec. 3, 10:00 am to 4:00 pm, Alfred Vill. Municipal Office Dec. 4, 1:00 pm to 8:00 pm, Alfred Vill. Municipal Office
TOWNSHIP OF ALFRED	Dec. 3, 10:00 am to 4:00 pm, Alfred Vill. Municipal Office Dec. 4, 1:00 pm to 8:00 pm, Alfred Vill. Municipal Office
NORTH PLANTAGENET	Dec. 5, 10:00 am to 4:00 pm, North Plantagenet Municipal Office Dec. 6, 1:00 pm to 8:00 pm, North Plantagenet Municipal Office
VILLAGE OF PLANTAGENET	Dec. 5, 10:00 am to 4:00 pm, North Plantagenet Municipal Office Dec. 6, 1:00 pm to 8:00 pm, North Plantagenet Municipal Office
SOUTH PLANTAGENET	Dec. 3, 10:00 am to 4:00 pm, South Plantagenet Municipal Office Dec. 4, 1:00 pm to 8:00 pm, South Plantagenet Municipal Office
TOWNSHIP OF CALEDONIA	Dec. 3, 10:00 am to 4:00 pm, South Plantagenet Municipal Office Dec. 3, 1:00 pm to 8:00 pm, South Plantagenet Municipal Office
VILLAGE OF ST. ISIDORE	Dec. 3, 10:00 am to 4:00 pm, South Plantagenet Municipal Office Dec. 4, 1:00 pm to 8:00 pm, South Plantagenet Municipal Office
TOWNSHIP OF CLARENCE	Dec. 5 & 6, 1:00 pm to 8:00 pm, Municipal Office
TOWN OF ROCKLAND	Dec. 5 & 6, 1:00 pm to 8:00 pm, Municipal Office
TOWNSHIP OF RUSSELL	Dec. 5 & 6, 1:00 pm to 8:00 pm, Municipal Office
TOWNSHIP OF CAMBRIDGE	Dec. 3 & 4, 1:00 pm to 8:00 pm, Municipal Office

PRESCOTT & RUSSELL, STORMONT, DUNDAS & GLENGARRY REGIONAL OFFICE
132 Second Street East, Box 219
CORNWALL, Ontario K6H 5S7
(613) 933-7100 Zenith 45960

OBITUARIES

Gertrude MacDonald

On Tuesday afternoon, November 20, 1984, a funeral service was held at St. Finnan's Cathedral, Alexandria, for the late Gertrude "Danny John" MacDonald who died at the Hotel Dieu Hospital, Cornwall, on Saturday, November 17.

Their service was presided by Monsignor Donald Bernard McDougald, assisted by Deacon Ernie Bellefeuille of St. Columba's Church, Cornwall, who is the husband of Shannon Bellefeuille, a niece of Miss MacDonald.

Pallbearers were all nephews-Edward N. McDonald and John T. (Jack) Bermingham of Montreal, Edward Angus (Ned) MacDonald of Long Island, N.Y., and the three brothers Warren, Tallon and John Francis MacDonald all from Burlington, Ont.

Among other out of town persons in attendance were John L. MacDonald of Cornwall, brother of the deceased; nieces Mary H. Gilsenan of Moorestown, N.J., and Shannon Bellefeuille of Cornwall; Giulia Angelini, Helen Bermingham, Doris Kennedy, Anne Kennedy, James MacDonald all from Montreal; Anne MacDonald, Elizabeth Anne MacDonald and Stephanie MacDonald all from Burlington, Ontario; Margaret MacDonald of Ottawa and Paul Bellefeuille of Toronto.

Miss MacDonald was born on January 22, 1904, the daughter of Daniel J. MacDonald and of Harriet McDonald of the Eigg Road (3rd Lochiel). The MacDonalds had 11 children, nine attained adulthood.

Miss MacDonald spent the earlier part of her life in Montreal and New York with her sister Sally. During the Second World War she wore the uniform of the Canadian Women's Army Corps and was stationed in Ottawa.

In November, 1944, Sally opened a ladies wear shop on Sherbrooke St. in Westmount, Quebec, and when the war was over Gertrude joined the shop known as MacDonald Reg'd. Over the years many Glengarrians have visited the MacDonald boutique which moved around the corner to 392 Victoria Ave. in November, 1960.

Miss MacDonald took over as proprietor of the shop after Sally's death in February 1962 and continued to serve a large clientele in a personal way.

In 1955 Giulia Angelini began working at the shop as a dressmaker. Mrs. Angelini had just lost her husband Dominico and was bringing up a two year old son and an infant daughter. Soon Mrs. Angelini began serving customers as well and took over the shop when Gertrude retired to live in Cornwall in 1981. The Boutique MacDonald had its 40th anniversary on November 16, 1984, the day before Miss MacDonald died.

In Cornwall Miss MacDonald resided with her brother John L. MacDonald until this summer when she moved to the St. Joseph Villa. She played an active role in the community, visited Alexandria and district often and was a resource person and a committee member of the McCormicks of Glengarry and Associates.

This group under the direction of Thelma McDonald and Mary Devine has recently published "A Genealogy of the McCormicks of Glengarry" which shows how the Danny John MacDonalds were connected to the McCormicks when Roderick MacDonald (Taylor) married Oirig McCormick at St. Raphaels in 1817. The book includes an up-to-date list of all the Danny Johns as well as a photo of Miss MacDonald in CWAC uniform.

On January 20 of this year Miss MacDonald lost her youngest surviving brother Andrew Allan MacDonald who died in Vancouver.

Gertrude McPhee

The death occurred November 15 in Glengarry Memorial Hospital of Mrs. Gertrude McPhee, widow of Cleveland McPhee who predeceased her in 1961. She was 69.

Mrs. McPhee was born at Hammond, Ont., the daughter of James Lapalme and his wife, Margaret Duffy. She came here following graduation from teachers' college and taught school in the Fourth Kenyon prior to her marriage to Cleveland McPhee. She later taught in that school and in Alexandria prior to her retirement some ten years ago owing to failing health.

Three daughters mourn her passing: Joy McPhee of Ottawa; Mrs. Lois Dumouchel of Glen Robertson and Mrs. Rita Fagan of Edmonton.

The funeral was held November 17th to St. Finnan's Cathedral and cemetery. Msgr. D. B. McDougald offered the funeral mass.

The pallbearers were six nephews: Ernest Lapalme, Wayne and Ralph Brennan, Maurice and Guy Lapalme and Keith Holiday.

Tupper B. Goodman

Tupper B. Goodman, 70, died at the Winchester Memorial Hospital on Thursday, November 22, 1984.

Mr. Goodman, of the Chantal Country Lodge in Metcalfe and formerly of Ottawa, was born in Alexandria, the son of Benton Goodman and Lillian Davidson.

Mr. Goodman was a retired cheesemaker and was a Second World War veteran, having served from 1941 to 1946 with the British Columbia Dragoons.

He was predeceased by brothers Clarence formerly of Kemptville, Herbert and Lorne, both formerly of Laggan and is survived by daughters Mrs. Henry (Rita) Landry of Cornwall and Mrs. Michel (Shirley) Samson of Alexandria.

Visitation was at the Lahaie and Sullivan Cornwall Funeral Homes with the funeral service in the chapel on Saturday, November 24 at 11:30 a.m. Robert Pentinga of Knox-St. Paul's United Church officiated and interment followed at the Kirk Hill United Church cemetery. Pallbearers were members of the Royal Canadian Legion, Branch 297.

PERSONALS

Olive Seguin and Linda Menard of Green Valley have just returned from a holiday in Houston, Texas, where they visited Geraldine Tibbals and her family.

Ronald and Michel Carriere of Montreal visited their grandmother, Ida Carriere on Wednesday, November 21, while she was a patient in Glengarry Memorial Hospital.

Mervyn and Anna Margaret MacDonald of Green Valley and Huetta Allinotte of Glen Roy were in Ottawa on Friday night attending the confirmation of their granddaughter, Tammy Allinott in St. Joseph's Basilica.

39'ers president to be honored with medal

The 39'ers met at the Alexandria Residence as guests of Mr. Gauthier for their November 23 meeting. There were 42 present. Their host conducted a guided tour of the residence and then served refreshments in the living room.

President Ruth Paige thanked Mr. Gauthier for his invitation and welcomed everyone.

Several cards were passed around to be sent to absent members who are ill. Mrs. Paige welcomed Vi Kemp who has been sick for a while. Lorna Chapman read from Francis Gay's 1984 Friendship Book.

Correspondence included a letter from Margaret Birch, parliamentary assistant to the premier, confirming that Mrs. Paige, who was nominated by the group's representative Vi Kemp, will be receiving an Ontario Bicentennial Medal for service to her community. Special ceremonies are to take place across the province on December 9. Locations have yet to be announced. The medal will be received by 1,984 volunteers throughout the province, and are given to those who give their time and energy to help their fellow citizens.

"These acts enrich and add special meaning to life in Ontario, and they are truly representative of hundreds of thousands of other volunteers who share our appreciation for their valuable work," wrote Mrs. Birch.

So our hearty congratulations to Mrs. Paige, who really does so much for so many people.

The Christmas dinner meeting will be on December 5, at the Church on the Hill at 12:30 sharp.

Members were urged by the president to visit a shut-in, taking a card or small gift. There will be a review of the highlights of these visits in December.

Albert Brewer discussed the upcoming art class and suggested that geometric shapes and charcoal sketching be the subject of the first class. Photo taking will come later on in the year.

Mr. Gauthier entertained the group with several organ selections, and Bessie MacLennan took her place at the organ to accompany a rousing sing-song led by Lorna Chapman and Al Brewer.

Trust fund set up

A trust fund has been established at GDHS in memory of former science department head John Grant.

The John Grant Trust Fund will be awarded to the graduating student who demonstrates good citizenship and an interest in science.

The winner must be a graduating student who is going on to post secondary education, must exhibit enthusiasm for science and must exemplify good citizenship in the community.

Organizers of the bursary hope to collect $1,000, using the interest as the yearly prize money. Anyone interested in contributing may contact any of the science teachers at the school, Bernice Barlow, Cathy Love, Donald Williamson or Emerson MacGillivray.

Cheques should be made out to the SD&G John Grant Trust Fund and receipts for income tax purposes will be issued.

BEFORE YOU SEND IT, SEAL IT. THE LUNG ASSOCIATION

WI members to see films

by Leslie West

MARTINTOWN—A bicentennial film titled "Proud Beginnings" was shown at the November meeting of the Martintown Women's Institute, held in the Presbyterian church hall.

Allison Murray, convenor of agriculture, explained that the film was particularly interesting to our district in that two resident families were filmed.

Twenty-six members answered the roll call, "A current event in agriculture." All members were warmly welcomed by Jo Van Loon, the president.

A questionnaire received from the Federated Women's Institutes of Ontario asked members' opinions on shaping the future direction of the Women's Institute. The majority of questions were dealt with, the balance to be dealt with at a special meeting held at the home of Irene West on Nov. 21 at 7 p.m.

Helen MacMillan, delegate to the Eastern Ontario Area Convention, gave a most informative report and distributed other special reports to the conveners present.

Elizabeth Peters and Joan MacKenzie attended the two-day workshop on 'braiding' held recently in Alexandria. Mrs. Peters will be in touch with interested members at a later date.

An amusing contest on 'commercials' was conducted by Onagh Ross, and won by Margaret Harris.

Hostesses for the afternoon were Lillian Munro, Eileen MacIntosh, Sylvia Thomson and Ruth Trainor, all of whom were thanked by Eileen Johnston.

Quilters hold two meetings

MARTINTOWN—The first two meetings of the Martintown Quick, Quaint and Quite Qualified Quilers were held at the home of Terri Reid on October 10 and 17.

The executive, chosen at the first meeting, is President Annette Huizinga, Secretary Sandra Murray and Press Representative Monique Beaudin.

There are eight members in the club and the leaders are Terri Reid and Peggi Birch.

At the first meeting the group read about the history of quilting and made the templates for the Moon over the Mountain applique.

At the second meeting the group was shown how to quilt and began to quilt their samples.

Appearing This Weekend
at
G&G Charcoal Pit
Restaurant & Dining Lounge
CAT'S PAW
Friday and Saturday
Ernie Frank
Sunday
Now Available: Draft On Tap!

G&G Joke Shop
Going Out Of Business
30 to 50% Off
for one week only
November 28 to December 1
48-1c

Saving Gas By Shopping At Home Leaves More CASH In Your Pocket!



And, more than this . . . when you shop with our home town business neighbors, they help with our community tax load, they provide more jobs, they trade more with us, and help to keep values up on our property, while filling our many needs when emergencies confront us.

A healthy community like ours is actually a "mutual aid" society. Its future prosperity and growth depend on how consistently its members (you and I) support it by shopping here at home.

Keep part of the dollars you spend . . . SHOP AT HOME!

Richard Ranger Carpet 400 Main St., N. Alexandria 525-2836	**Alexandria IGA** Main St., Alexandria 525-2566	**Glengarry Honda** Hwy. 34 525-3760
Roy's Green Valley 525-2300	**Tootsie's Fashion Inc.** 68 Main St. Alexandria	**Town of Alexandria** 90 Main St., Alexandria 525-1110
Alexandria Builders Supplies 580 Hwy. 34 South, Alexandria 525-3151 or 525-4681	**Shepherd Motors** 83 Main St. Alexandria 525-1402	**Alexandria Florist** Teleflora 13 Main St. Alexandria 525-3852
Highland Motor Sales (Maxville) Ltd. Maxville 527-2735	**Miron Electronic Sales & Service** 32 Main St. S. Alexandria 525-4007	**The Bootique** 25 Main St. Alexandria 525-2934


Santa delivers December 24

We Pay The Tax!
Now Until Christmas
on all
Living Room Sets, Sofabeds,

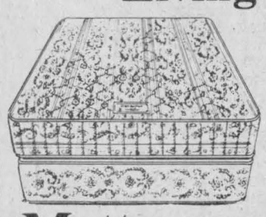

Dining Room Sets
Bedroom Suites
Tables, Lamps,



Mattresses, Waterbeds
and
Odd Chairs
(excluding appliances TVs and VCRs)
Lay-a-way plan
BOB LEROUX FURNITURE INC.
Hwy. 34, South 47-6c 525-1267

IGA



CITRUS TRUCKLOAD SALE

PRODUCT OF U.S.A
NEW CROP, NAVEL
CALIFORNIA ORANGES
SIZE 113'S
6.99
BOX OF 48

1.89
DOZEN

PRODUCT OF U.S.A
NEW CROP, FLORIDA
RED OR WHITE GRAPEFRUIT
SIZE 32'S
2 FOR .99

PRODUCT OF U.S.A.
NEW CROP, FLORIDA
RED OR WHITE GRAPEFRUIT
SIZE 48'S
5 FOR .99

PRODUCT OF MOROCCO
CLEMENTINES
1.74 /kg
.79 /lb

PRODUCT OF U.S.A.
FLORIDA ORANGES
SIZE 125'S
1.59 doz.

PRODUCT OF U.S.A.
SIZE 125's
TANGELOS
dozen
1.59

6" POT
CYCLAMEN PLANTS
each
5.99

4" POT
CHRISTMAS CACTUS
each
1.99

PRODUCT OF U.S.A. CANADA NO. 1 **LETTUCE .59 ea.**	PRODUCT OF CANADA CANADA NO. 1 **GREEN CABBAGE .39**	PRODUCT OF CANADA CANADA NO. 1 2 lb BAG **ONIONS .49**	DOLE BRAND **BANANAS .64 /kg .29 /lb**
PRODUCT OF U.S.A. CANADA NO. 1 SIZE 6X6 **TOMATOES 1.52 /kg .69 /lb**	PRODUCT OF U.S.A. **BROCCOLI** bunch **.89**	PRODUCT OF U.S.A. 10 oz PKG. **SPINACH .89**	PRODUCT OF SPAIN CANADA NO. 1 **GREEN GRAPES 1.96 /kg .89 /lb**
PRODUCT OF U.S.A. ONTARIO NO. 1 **GREEN PEPPERS 1.74 /kg .79 /lb**	PRODUCT OF CANADA **MUSH-ROOMS 3.73 /kg 1.69 /lb**	PRODUCT OF CANADA 12 oz PKG. **COCKTAIL CARROTS .49**	PRODUCT OF CANADA CANADA FANCY RED OR GOLDEN **DELICIOUS APPLES 1.74 /kg .79 /lb**
PRODUCT OF U.S.A. CANADA NO. 1 **CELERY STALKS .79 ea.**	PRODUCT OF CANADA CANADA NO. 1 2 lb BAG **CARROTS .49**	PRODUCT OF CANADA CANADA NO. 1 **P.E.I. POTATOES .27 /kg .12 /lb**	PRODUCT OF U.S.A. 1 LB BAG **KIWI FRUIT 1.49**

PRICES EFFECTIVE UNTIL CLOSING SATURDAY, DECEMBER 1, 1984. WE RESERVE THE RIGHT TO LIMIT QUANTITIES.

A night to remember for Willard and Titley

by Peter Conway

OTTAWA—It was a night to remember for Allan Willard and Mark Titley.

Close to 700 people jammed the Civic Centre assembly hall Monday night to honor the Canadian junior football champion Ottawa Sooners and the Ontario midget football champion Ottawa Trojans.

For Willard and Titley, the evening climaxed an unforgettable season for the two Glengarry athletes.

"Being here tonight with all these people proves that we are the national champions. There are close to 700 people here and with this support you feel you've contributed to the championship," said Willard, who booted 19 points in the Little Grey Cup which saw the Sooners defeat Richmond Raiders 46-23.

Titley who enjoyed an outstanding rookie campaign as the Sooners' punter, was in awe of Monday's testimonial dinner.

"This is much more than I expected. I didn't think anything this big would happen after winning the Little Grey Cup. I'll never forget winning the Little Grey Cup and tonight's dinner," said Titley.

Monday's dinner was organized by the City of Ottawa and Mayor Marion Dewar was on hand to congratulate players, management and coaches from both teams.

The City of Ottawa presented the Sooners players with Hudson's Bay jackets.

But the gifts didn't stop there. Norm Sterling, MLA for Carleton-Grenville, informed the audience that the provincial government would contribute $5,000 towards championship rings for the Sooners.

And The Town of Alexandria recognized Glengarry's contribution to the Sooners in winning the Little Grey Cup.

"We're very proud of Allan and Mark, who come from Alexandria, the home of kickers for the world incorporated," said Alexandria Mayor J.P. Touchette, as he presented plaques and keys to the town to both players.

Willard, meanwhile, told why Alexandria has been blessed with good kickers over the years.

"Some people ask me why there are good kickers in Alexandria. I tell them there are no phones in Alexandria and we strap the message to a football and kick it 100 miles," he said jokingly.

On a more serious tone, both Titley and Willard recognized a couple of former Sooners and Glengarrians.

"With these plaques, we want to thank J.T. and Scott Hay. I don't think either of them got the recognition they deserved when they were with the Sooners and we'd like to share this honor with them," said Willard.

"We also want to thank Mayor Touchette and the Town of Alexandria for recognizing us as champions," said Titley.

Ottawa will host the Little Grey Cup next season and as far as Willard is concerned, the Sooners have a good chance of returning to the national championship.

The Sooners lose only 11 of 51 players due to age. "I think we have a chance of returning to the Little Grey Cup next year. We aren't losing too many players" says Willard.

Both players agreed that Sooners' coach Jim Daley is one reason why they'll return to Ottawa next summer for training camp.

"Daley is a class coach. He's the best motivator in coaching I've ever seen. I hope to come back and play with the Sooners next year," said Titley.

"I've been here two years and Jim Daley has been a big influence on me. I owe much of my sucess to Jim Daley and Mr. Jeaurond (Jean-Yves, Gaels' coach) who gave me the chance to play high school football before coming to the Sooners," added Willard.

A handful of friends and supporters made the trek in the fog Monday night to join in the celebration. Also with Mayor Touchette were, Angus H. McDonell, Darlene Dumouchel, Fabieanna Willard, Dick and Doris Sauve, Joan Jaeck and Gisele Sauve.



NATIONAL CHAMPS—It was a special night for Mark Titley and Allan Willard Monday at the Ottawa Civic Centre. Both players were members of the Ottawa Sooners, who recently won the Canadian junior football championship at Kelowna, B.C. against the Richmond Raiders. Above, left, Mark Titley, Sooners' coach Jim Daley, Allan Willard and News sports columnist Angus H. McDonell show off the Little Grey Cup.

Staff Photo—Peter Conway

Glens post pair of impressive wins

by Peter Conway

CLARENCE CREEK—Slowly but surely, the Jean-Yves Jeaurond mould is taking shape.

The Glens mentor has preached a skating and passing game to his players since training camp and for the first time this season, Jeaurond was beaming with satisfaction at his club's effort.

The Glens posted a pair of impressive wins over the weekend to raise their Eastern Ontario Junior B Hockey League record to 6-6-1.

Sunday afternoon at Clarence Creek, the Glens dumped the cellar-dwelling Beavers 7-5, after a convincing 10-4 triumph over rival Charlottenburgh Rebels Friday night at the Glengarry Sports Palace.

"Finally, we played two complete games. We had a few lapses here and there, but on the whole I'm very pleased with the team's effort over the weekend.

On paper, Sunday's game against a 1-12 Clarence Township team shouldn't have been a problem for the Glens.

Despite Clarence Township's dismal record, the Beavers are a better club than the record indicates.

"Clarence came out like tigers. They came out hitting and skating against us early in the game. I thought we were in trouble when they scored the first goal," said Jeaurond.

"Clarence has improved a lot. They have a lot of individual team players and I think what they lack is a team effort," added Jeaurond.

Perhaps the most pleasing feature in Sunday's game was the goal-scoring production of Maurice Bellefeuille.

From a scoring viewpoint, Bellefeuille has gotten off to a slow start after a splendid rookie campaign last season. Sunday he led the Glens with five goals and appears to have found his scoring touch.

The sudden reason for his scoring output?

Jeaurond moved Bellefeuille to a line with Charlie Giroux and Norman Seguin for Friday's game against Charlottenburgh Rebels, replacing Kennedy MacDonald, who was serving a one-game suspension.

"Maurice has gotten off to a slow start scoring for us. With Kennedy out Friday night, I had a hunch and moved Maurice on a line with Charlie and Norman. Charlie can feed Maurice and Norman is a good cornerman to get them the puck," said Jeaurond.

Giroux, Bellefeuille and MacDonald are the top three scorers on the club, which is no surprise to Jeaurond.

"I looked upon those three to lead the team in scoring this season."

Also scoring for the Glens Sunday were Gavin Fletcher and Norm Sauve. Sauve, Kennedy MacDonald and Jean-Luc Menard had two assists each.

Clarence Township's scoring came off the sticks of Alain Lapensee, Mario Elibani, Guy Desjardins, Pierre Payent and Yvan Lafontaine.

Meanwhile, Yves Poirier made his debut in the Glens' line-up Friday night against the Charlottenburgh Rebels. His status with the club, however, remains up in the air.

"Yves is taking an aviation course and isn't sure if he'll continue to play. He says he has too much work with the course and he wants to make a career out of aviation," said Jeaurond.

FIRST HAT TRICK FOR SEGUIN

The line of Charlie Giroux, Maurice Bellefeuille and Norman Seguin did most of the damage Friday night. The trio collected 13 points in a 10-4 romp over the Rebels.

Seguin paced the Glens, scoring his first-ever hat trick in his junior career. Bellefeuille scored once and added four assists while Giroux had one goal and three assists.

"We owed them a game and the guys were really up for the game. They remembered the one-goal loss against them the last time," said Jeaurond.

"The last time Char-Lan beat us, we let them break out of their own end. Our game plan was to hit and forecheck them before they got going."

The Glens, who led 2-1 and 5-3 after two periods, also received goals from Leonard Seguin, Sylvain Jeaurond, Daniel Arcand, Darrell Hay and Sheldon McDougall.

Scoring for the Rebels were Murray MacDonald, Dwayne Spink, Don Bissonnette and Dan Flaro.

Rebels' goaler Kevin Cameron handled 39 shots while his counterpart Daniel Brunet faced 31 shots.

The Glens have a busy week. Tonight (Wednesday) they travel to Williamstown to play the Rebels On the weekend they have a home-and-home series with league-leading Navan Grads.

Dual athlete? Glens' captain Darrell Hay showed his versatility in Sunday's game. Playing shorthanded, Hay skated up the ice on a partial breakaway. He went to take a shot, but broke his stick. He then kicked the puck in soccer-style fashion towards the Clarence Township net.

After the stoppage in play, he jokingly said, "I guess you didn't think soccer season was over yet."

Someone in the stands said, "Yeah, it's too bad you didn't play that way this summer for Lochiel."

His reaction? He just smiled and skated away.



GLENGARRY CHAMPS—The City of Ottawa held a testimonial dinner for the Ottawa Sooners Monday night at the Ottawa Civic Centre. The town of Alexandria, which was represented by Mayor J.P. Touchette, presented plaques and keys of the town to Alexandria's Allan Willard and Laggan's Mark Titley. Titley and Willard were the Sooners' punter and field goal kicker respectively.

Three players pace Picher

Yanick Demers scored twice and added a pair of assists as Picher Appliances skated to a 7-3 win over Bell in an Alexandria Minor Hockey Peewee House League game Sunday at the Glengarry Sports Palace.

Andrew Lucking and Stephane Pilon also tallied twice each while Marc Ouimet scored once.

Dennis MacDonald, Eric Lewis and Eric Paquette replied for Bell.

Friday night, OPP and Picher Appliances skated to a 3-3 draw.

Yanick Demers led Picher Appliances with a pair of goals while Joel Seguin completed the scoring.

Sylvain Lavigne led OPP with a pair of goals while Steve Maisonneuve scored once.

In an exhibition game, OPP nipped Orleans 4-3.

Joel Seguin led OPP with a pair of goals while Yanick Demers and Sylvain Lavigne completed the scoring.

MIDGET

In a game against Char-Lan's Impala Motel, Alexandria's Cathy's Bar-B-Q dropped a 4-3 decision in Williamstown.

Scoring for Char-Lan were Willy Ingola, Marvin McDonald, John Gibbard and Jerry Ingola.

Replying for Alexandria were Todd McDonell, Serge Levac and Michael Miller.

Larocque Feed Mill and Bonco Fork Lift skated to a 2-2 draw.

Serge St. Louis and Bugs Sauve tallied for Larocque Feed Mill.

Bonco Fork Lift's scorers were not available at press time.

In an exhibition contest, Cathy's Bar-B-Q skated to a 5-3 win over St. Isidore.

Serge Levac and Stephane Lavigne paced the winners with a pair of goals while Michael Miller rounded out the scoring.

Jean-Marc Longtin led St. Isidore with two goals while Marc Chamillard scored once.

Bantams split games

Friday night, Char-Lan scored twice in the third period to edge the Bantam Lions Club Glens by the score of 4-3.

The Glens were leading 3-2 at the beginning of the last frame, but Trevor Bowles with his second goal of the game, and Kevin Welcher converted a loss into a win for Char-Lan.

Wally MacDonald scored the other goal for Char-Lan.

Marc Sauve, Andrew Sauve and Trevor Marley scored for the Glens.

Saturday, in Cornwall, Pierre Cuerrier scored twice in the first minute of the game and the Bantam "Lions Club" Glens never looked back, on their way to a 6-2 win over Cornwall.

Michel Duval, Marc Sauve, Mike Sauve and Daniel Levert with a powerplay goal, his first of the season completed the scoring for the Glens.

Sunday afternoon, the Glens rallied from a 2-0 deficit to register a 4-2 win over Hawkesbury.

This time, Michel Duval scored twice while Alex Maclaren and Trevor Marley registered singles.

The next home game will be this Friday against NGS.

Losing streak continues for C's

RUSSELL—Alexandria Junior Cs are still losing, but it isn't because of a lack of effort.

Friday night at Russell, Alexandria dropped a 5-4 squeaker to the Lions after losing a 6-5 heartbreaker to North Stormont the night before at Finch.

Alexandria now has a dismal 2-10 record in the Eastern Ontario Junior C Hockey League.

In Friday's loss, Coach Bill Gebbie went with only eight skaters and almost pulled out a victory against Russell.

After the first period, Gebbie sent four players home for disciplinary reasons.

Russell led 2-0 and 3-2 after the first two periods.

Claude Cleroux paced Alexandria with a pair of markers while Marc Poirier and Alain Menard rounded out the scoring.

George Michaels and Bernard Grady each tallied twice for North Stormont Thursday night.

Mike Lebrun and Shawn Flanagan rounded out the scoring for North Stormont.

Jean Lauzon paced Alexandria with a pair of goals and an assist. Singles went to Luc Cleroux, Mike Sabourin and Marc Poirier.

Alexandria swings back into action Thursday night on home ice against Cornwall Township Flyers.

Friday night the club travels to Embrun and then travels to Chesterville next Tuesday night.

Ottawa, Cornwall teams win

Free Enterprise II and Cornwall Roof Truss were the men's and women's champions in the Lucky 7 Broomball tournament Saturday at the Glengarry Sports Palace.

Free Enterprise II, from Ottawa, went through the 14-team tournament undefeated. In the championship game, they blanked Cornwall's Ruest Restaurant 2-0.

Meanwhile Cornwall Roof Truss nipped Ottawa's Little Rascals 1-0 in the final.

Players from the four finalists dominated individual trophy presentations.

Free Enterprise's Joe Pietrantonio and Cornwall's Danny Durocher were named the best defencemen in the men's division.

There was also a tie for the best goaler award. Cornwall's Brian Harrop and Free Enterprise's Mike Quigg shared the award.

The most valuable player award in the men's division went to Randy Rosenthal of Free Enterprise.

Six teams competed in the women's division.

The most valuable player in the women's division was Cornwall's Sue MacIntosh.

Sue Delage and Laurie White, also of Cornwall, were named the best goaler and top defenceman respectively.

Why are coaches always the first ones to get axed?



SPORTS

Peter Conway

Don't you just love the way coaches are dumped on when a team is struggling?

Just take the case of Bill LaForge, who was given his walking papers last week by Vancouver Canucks' GM Harry Neale.

When LaForge got the axe, the Canucks had lost 14 of their first 20 games so the firing of LaForge was no surprise.

With Neale behind the bench, Vancouver went out and lost three in a row.

In some cases the coaches are to blame for a team's poor showing. But, for the most part, it's the owners and general managers who should take the heat.

It's an all too familiar scene when a coach gets fired. With his team struggling, the media adds extra pressure, usually second-guessing the coach's moves. Then the general manager will be reminded by the owner of the team's dismal record.

Some owners, like Toronto's Harold Ballard, keep a watchful eye on the team's fortunes. Then there are other owners, who sit in their plush box seats and are more content entertaining corporate executives.

You can argue all you want about a coach and his won-loss record, but sometimes you have to look further than the man behind the bench to determine the club's problems.

The finger should be pointed at the general manager. Too many of them have become too comfortable with their jobs. Guys like Minnesota's Lou Nanne and Calgary's Cliff Fletcher manage teams that have the talent to be Stanley Cup contenders. It's unfortunate for Calgary that they play in the same division as the Edmonton Oilers. Minnesota, meanwhile, should be labelled the Stanley Cup pretenders, rather than contenders.

Take the Edmonton Oilers out of the Campbell Conference and we have a group of mediocre teams striving for identity.

Minnesota will battle Chicago for the Norris Division pennant. But if the North Stars come up short in the playoffs, it won't be Lou Nanne standing in the unemployment line.

Is it not the general manager's responsibility to make talent available for the coach, either through the draft or trades?

Although Montreal's Serge Savard may not have the experience like some of the other managers in the business, he is a shrewd operator. The Canadiens' dismal showing in recent years can be attributed to poor drafting.

All that has changed with Savard. He hasn't sat back and stayed with last year's roster, which stunned Boston and gave the Islanders all they could handle.

If you look at the top teams around the National Hockey League, they've been successful because of personnel in the front office.

Sure, coaching plays a large part in the team's on-ice success, but the team will win if they have the talent.

What I'm really saying is that coaches shouldn't always be blamed if their teams are struggling.

How come a general manager's record isn't reviewed by the owner? Why is it always the coach who gets axed?

It's too bad that coaches are the ones who shoulder the brunt of a team's problems.

Perhaps, some day, owners will get the message and realize it isn't always the coach who should get the pink slip for a team's dismal showing.

More often than not the finger should be pointed at the general manager.

FIRST APPEARANCE IN WILLIAMSTOWN

The Alexandria Glens make their first appearance tonight (Wednesday) at the Charlottenburgh Recreation Centre against rival Charlottenburgh Rebels.

The two teams have split a pair of games so far at the Glengarry Sports Palace.

The match will be of more importance to both clubs than a mere two points in the standings.

Both the Rebels and Glens are battling to see which team earns a berth in the Eastern Ontario Junior B Hockey League Boxing Day Tournament.

The top two teams and host Winchester will compete in the tourney.

Navan, leading the pack, will be there. The other team will either be the Rebels, Alexandria or Metcalfe.

The top two teams, following their first home-and-home series record against each team, qualify for the tournament.

The Rebels won the first game of the season against the Glens in Alexandria.

A win or tie by the Rebels tonight, would almost knock the Glens out of contention.

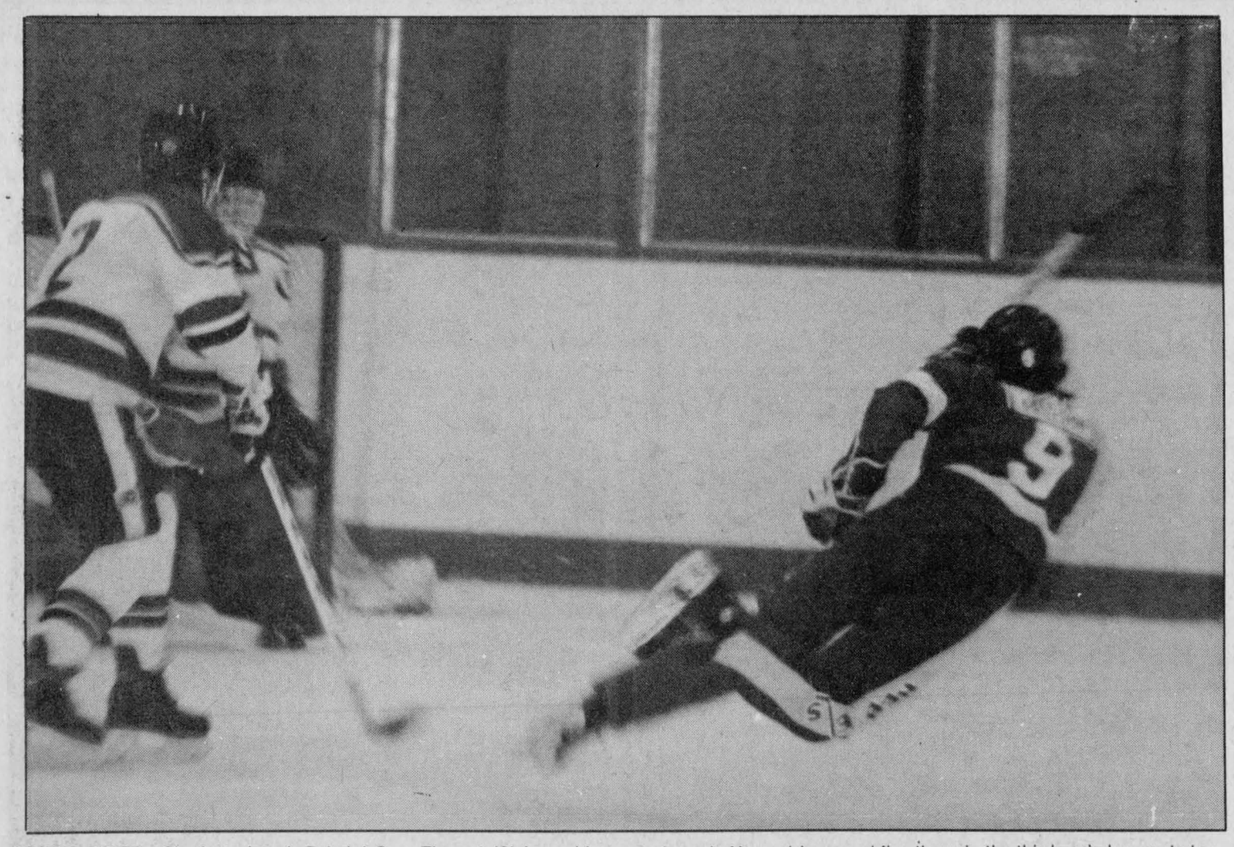

GOING DOWN—Charlottenburgh Rebels' Gary Theoret (9) loses his balance during a scoring chance Friday night against the Alexandria Glens at the Glengarry Sports Palace. Glens' goaler Daniel Brunet made the save and then got help from teammate Darrell Hay on the rebound. Alexandria scored five times in the third period en route to a 10-4 win over the Rebels. The two teams meet tonight in Williamstown.

Photo—Jacques Lefebvre.

Surging Hawks beat Rebels

WILLIAMSTOWN—Charlottenburgh Rebels ran into a hot goaler Saturday night at the Charlottenburgh Recreation Centre, dropping an 8-6 decision to the surging Winchester Hawks.

The loss was the second in a row for Ken MacDonald's club, following a 10-4 setback to the Alexandria Glens Friday night at the Glengarry Sports Palace.

Winchester goalie Jamie McGuire, who was outstanding in the playoff series against the Rebels last spring, was superb Saturday as he faced 48 shots.

"McGuire was hot. He stoned us. We didn't play that badly against Winchester and I thought we could have won the game," said Rebels' coach Ken MacDonald.

The losses kept the Rebels tied for second place in the Alex English Division with the Metcalfe Jets. Both teams have identical 7-6 records.

Winchester is two points back of the Rebels and Jets and one point behind Alexandria with a 6-7 mark.

Sunday night at Navan, Winchester surprised the league-leading Grads 4-3.

"We played well enough to win Saturday. But it was the type of game where we'd put a lot of pressure on them and wouldn't score. Then they would come down in our end and score," said MacDonald.

Winchester grabbed a 2-0 lead in the first period and outscored the Rebels 4-3 in the middle stanza.

Jeff Thompson paced Winchester with four goals while Trevor McClatchie added a pair of markers. Kevin Henry and Kirk Barkley added singles for the Hawks.

Kevin Renwick fired a pair of goals for the Rebels while Shawn Blanchard, Murray MacDonald, Mark Jodoin and Roddie McKenzie completed the scoring.

Dan Flaro was selected the St. Hubert player of the game.

The club also announced the signing of two players over the weekend.

Joining the club are defenceman Chris Wert and Steve Carter, who saw work on the blueline. Carter started the season with the Cornwall Township Flyers of the Eastern Ontario Junior C Hockey League.

The addition of the two players gives the Rebels five defencemen and they couldn't have arrived at a more opportune time. Defenceman Denis Lapierre is still serving a three-game suspension from a November 16 game against Winchester.

In Friday's loss to Alexandria, the Rebels received goals from Murray MacDonald, Dwayne Spink, Don Bissonnette and Dan Flaro.

The Rebels host Alexandria Glens tonight (Wednesday) at the Charlottenburgh Recreation Centre and then travel to Clarence Creek Sunday afternoon to play the cellar-dwelling Beavers.

ALEX ENGLISH DIVISION STANDINGS

	W	L	T	Pts.
Navan	11	2	1	23
Char-Lan	7	6	0	14
Metcalfe	7	6	0	14
Alexandria	6	6	1	13
Winchester	6	7	0	12
Clarence	1	12	0	2

SCORERS

	G	A	Pts.
Bruce Hickson, Nav	18	28	46
Rob Laurin, Nav	22	18	40
T. McClatchie, Win	15	14	29
Charlie Giroux, Alex	15	13	28
Mark Smith, Win	6	19	25
M. Bellefeuille, Alex	11	12	23
S. Blanchard, Char	7	16	23
Julien Boisvenue, Nav	13	9	22
Tom Wardle, Nav	11	11	22
Mike Lapensee, Char	9	13	22

WEEKEND SCORES

Friday, Navan 6, Metcalfe 4; Alexandria 10, Char-Lan 4.

Saturday, Winchester 8, Char-Lan 6.

Sunday, Alexandria 7, Clarence 5; Winchester 4, Navan 3.

Russell wins Crevier bonspiel

The 15th annual Crevier Trophy bonspiel was held November 24th at the Alexandria Curling Club.

The kitchen was convened by ladies' president Betty Campbell and Claudette Larocque. A turkey supper was served Saturday night and Jim Nixon provided the music for dancing.

Paula Harden and Jeannette Crevier organized the bonspiel.

Two-game high winner was the team from Russell skipped by Marilyn Sullivan, with third, Emerald Miller; second, Bonnie Wigcheren and lead Rajay Steele.

Two-game runner-up was a Valleyfield rink. Members were Josee Hogue, Natalie Masse, Caroline Golphin, Danielle Breton.

One-game high honors went to Lachine, skipped by Myra Carter; third Hazel Keating, second Kay Kerr and lead Joy Lainge.

One-game high runner-up was the Huntingdon team of Shirley Smith, Lynn Moore, Janice Stonehouse and Joanne Clermont.

At the Men's Pointe Claire Invitational, Alexandria's entry was B runner-up winners. Roger Roy skipped the team of Dunc Macdonell, Kaye Hay and Dougald MacGillivray.

Roger Roy also skipped a team at the Moncton, N.B. Men's Invitational that won the C event and came 6th out of 80 teams. This team was made up of: Dunc Macdonell, Jerry Adams, Phil Lloyd and Lloyd Fawthrop.

The Christmas party will be held on December 8th with the Nowickyjs supplying the music. Tickets are $7 and may be obtained at the club or from some club members.

Peewees keep rolling

The Bank of Montreal Peewee Glens keep on rolling.

After winning a pair of games over the weekend, the club remains undefeated sporting a 10-0 record.

Sunday at the Glengarry Sports Palace, Alexandria skated to a 9-3 win over North-Glen-Stor.

Alexandria led 2-1 after the opening period and 3-2 after the second period.

Pascal Joanette paced the winners with four goals and two assists while Travis Giroux tallied twice and added two assists.

Marc Seguin scored once and had two assists while Patrick Carriere and Julien Boisvenue scored once.

Alexandria's other assists went to Stephane Roman, Randy Gebbie, Nicko Charbonneau, Scott Graham and Patrick Ravary.

Scoring for North-Glen-Stor were Kenny Wensink, Anson Acres and Chris Leroux.

Last Friday night at the Long Sault Arena, Alexandria blanked South Stormont 4-0.

Nicko Charbonneau paced Alexandria with a pair of goals. Travis Giroux scored once and added two assists while Marc Seguin also tallied once and had one assist. Michael McDonell was between the pipes for the shutout.

Glen Nevis undefeated

by Bruce Howells

Ladies sponge puck play for November 21 saw Glen Nevis, backed by Mary Ann Laframboise's sixth consecutive shutout, defeat Sealtest 3-0, to raise their record to 7-0.

Robbie Pidgeon, assisted by Colleen Wheeler broke a scoreless tie with 8:45 left in the game. A little over three minutes later, a faceoff to the right of the Sealtest goaler saw Robbie Pidgeon win the draw back to Dorothy White, who passed the puck to Shannon Wightman at the point.

Her shot deflected past the screened Sealtest goaler.

With 2:33 remaining in the game, Robbie Pidgeon took a pass from Colleen Wheeler and made the score 3-0.

The evening's second game saw GTL open up a three-point lead over Glengarry Glass for second place with a 3-1 victory.

Helene Brossoit, assisted by Denise Lemieux opened the scoring for Glengarry Glass early in the first period, but Anne Marie Van Sleuven assisted by Margie Laferriere, tied the score late inthe period.

GTL took a 2-1 lead late in the second period with Hazel MacDonald putting in Margie Laferriere's pass from behind the net.

Glengarry Glass controlled the play for most of the third period but a 2-on-1 break with Cathy Depratto converting Henrietta MacSweyn's pass with 2:57 left in the game, clinched the victory for GTL.

Ladies sponge puck play for Nov. 14 saw Sealtest, paced by Sue McIntosh's two goals and one assist, and solid goaltending by Natalie Theoret, register their first victory of the year by upending Glengarry Glass, 3-2.

Rounding out the Sealtest scoring were Johanne Titley with one goal and one assist, and Jackie Theoret with one assist.

Glengarry's goals were scored by Helene Brossoit and Ginette Lalonde, with Denise Lemieux picking up one assist.

The evening's second game saw Glen Nevis, backed by Mary Ann Laframboise fifth consecutive shutout, defeat GTL 5-0.

Glen Nevis scorers were Coleen Wheeler with two goals, assisted twice by Liette Proulx, Janice MacDonald, Shannon Wightman, and Laurie White with single goals each.

Dorothy White and Helen MacIntosh had one assist each.

Atoms lose in tourney

Alexandria Caisse Populaire Atoms won a pair of games over the weekend against South Stormont.

Sunday at the Glengarry Sports Palace, the Atom Glens doubled South Stormont 4-2.

Ricky Latreille paced the winners with a hat trick while Liam Kemp chipped in with a single. Stephane Davidson drew a pair of assists while Marc Leroux and Patrick Sauve also had assists.

South Stormont's goals came off the sticks of Trevor Thompson and Todd Walker.

Friday at Long Sault, Steve Poirier's pair of goals lifted Alexandria to a 4-1 decision over South Stormont.

Alexandria's other goals were scored by Luke Murray and Ricky Latreille. Latreille also set up a pair of goals.

Jeff Pond was the lone marksman for South Stormont.

Meanwhile, Caisse Populaire Atoms lost in the A final in a tournament at Vankleek Hill Saturday.

Alexandria received outstanding goaltending from Ian Kirton and Donald Claude, but dropped a 5-3 decision to Nepean in the deciding game.

Alexandria's goals were scored by Luke Murray, Steve Poirier and Stephane Davidson while Ricky Latreille had a pair of assists.

Alexandria reached the final with a 5-2 win over Canterbury Crusaders.

Scoring goals were Ricky Latreille, Steve Poirier, Brad MacDonald, Michel Jeaurond and Luke Murray. Stephane Davidson had a pair of assists.

Alexandria opened the tournament with a 7-2 win over Vankleek Hill.

Luke Murray led the attack with a hat trick while Ricky Latreille chipped in with a pair of markers. Steve Poirier and Stephane Davidson rounded out the scoring for the winners.

Luc Pilon and Jason Hall replied for Vankleek Hill.

Sports People
are very welcome
at the
White Rock Motel
where nice bedrooms with color TV and telephone are available for them
at $28
on Fridays, Saturdays and Sundays
Main St., North 525-2362
47-3c

St. Alexander's Parish
1985-86 LOTTERY
ON SALE NOW
$6,000.
IN PRIZES
* 50 Weekly Prizes of $100
* $500 Easter Draw: April 7/85
* $500 Christmas Draw: December 25/85
* Only 500 Tickets Sold
* Draws each week commencing in March, 1985, at St. Alexander's Parish, Lochiel, Ontario.

TICKETS $25.00
Application Only

Name _____
Address _____
Telephone _____
Postal Code _____
Cheques payable to St. Alexander's Parish, Dalkeith, Ont.
P.O. Box 52 — K0B 1EO

SELLERS:
Robert Trottier 525-3053
Claudette Quesnel 525-3415
Lynn Boivin 525-3019
Antoinette Lacombe 525-2748
Marie Thérese Théoret 525-1496
Laurenza Piché 525-2838
Rolland & Hélene Paquette 525-2517
Carol Doiron 525-2791
Father Raymond Dumoulin 874-2149
All parishioners of St. Alexander's Parish
47-2c

TUNE UP
Your Car Now For Cold Weather
WE INSTALL NEW SPARK PLUGS, SET TIMING, SET CARBURETOR, DO 40-POINT CHECK
4-cyl. 47.95 | 6-cyl. 54.95 | 8-cyl. 66.95
OIL, FILTER and LUBRICATION
We install new Oil Filter, 4 litres of 10W/40 Oil do a Chassis Lubrication
14.95 Most cars up to 4 L of oil incl.
Snow and All-Season TIRES with road-hazard warranty
15% Off Installation included
Return To The Source
Call Sylvain for an appointment
Glengarry HONDA Today's answer.
HONDA
We Service Before and After the Sale
Hwy. 34, South Alexandria 48-tf 525-3760
CHARGEX VISA



Drop In and Look Over Our Wide Selection Of CHRISTMAS GIFTS
Everything from a New 1985 Ski-Doo or a New 1985 HONDA ATC

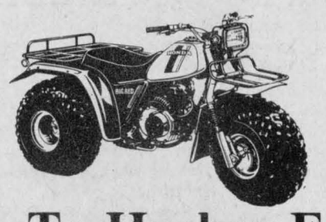



To Hockey Equipment For Your Very Own SUPER STAR

All ADIDAS and BAUER FOOTWEAR 20% Off
All HOCKEY SKATES 20% Off EG: BAUER 90's Reg. $129.95 99.95

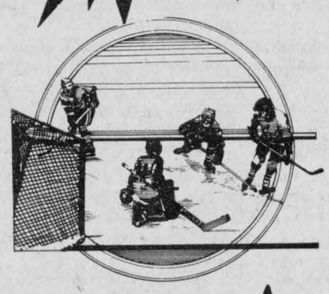

All Hockey EQUIPMENT and STICKS 20% Off
Girls' and Ladies' FIGURE SKATES 20% Off
SKI-DOO SUITS, HELMETS and BOOTS 20% Off
Don't Be Disappointed - Layaway Now For Christmas
Sale Ends Saturday, Dec. 8
SHEPHERD MOTORS LTD.
The Sports Centre of Glengarry
83 Main St. North Alexandria 525-1402
CHARGEX VISA
48-1c

From special effects through special dishes

by Bruce Hayes

Four or five years ago Alexandria's Jim Gillissie was a high flying businessman with three special effects and animation operations in Montreal, Chicago and New York City.

Today, the 47-year-old entrepreneur says he's content living on the 150 acre McCormick Road farm that's operated by his eldest son and spending all his free time on his pride and joy: the Candlestick Restaurant.

Mr. Gillissie, who owns the restaurant along with two sons and Montrealer Simon LeBlanc, admits that running a restaurant is a far cry from the world of films and television commercials. But then again, that's the whole reason he made the career jump.

"I'd always wanted to have a farm," he said. "The business I was in was related to advertising and it was most demanding. It was totally consuming. If you run a place like that you work seven days a week from whatever time you get in to whatever time you get out.

"After a period of time," he said, "it just gets too demanding."

He bought the restaurant, which at one time had been the Alexandria Snowmobile Clubhouse, in 1980 and has never looked back.

"It was a good year to do it," he said. "The next year my three boys would have gone to college. I was living in the United States at the time and if they had gone to college in the U.S. they would have lost their Canadian roots.

"I bought the farm because my oldest son was interested in agriculture," he said. "He's a great farmer. He was bringing in corn at 2 a.m. recently and it's not uncommon to drive by here and see a tractor out in the field at 4 a.m."

While Mr. Gillissie lives and breathes the restaurant business today, it wasn't always that way. His first love was film, and he admits "I would make tea and coffee but I wasn't a cook. I'm still not a cook, but I know food now and I'm not afraid to take a recipe and have it turn out the way it's supposed to."

Born in Metcalfe, Mr. Gillissie went to work for the National Film Board, learning the art of special effects. In those days there was very little formal training and most of what he learned, he learned on the job.

"Those were the days when the film board was without a doubt the best school in the world to learn," he said.

He stayed with the NFB for nine years, from 1955 to 1964, and then left for Toronto to spend two years with a private optical house dealing with special effects.

This initial interest in special effects would grow to the point where he owned, or was co-owner, of three special effects houses that did a booming business in both television commercials and big name movies.

How big? Well, his companies did the special effects for Porkys I and Porkys II, Paul McCartney's Wings over America and Arnold Schwarzenegger's first movie Pumping Iron.

As for television commercials, his company in Chicago at one time handled special effects for almost all McDonald's Restaurant ads.

"There aren't that many Canadian films that are that prestigious," he said. "The biggest thing we did in Montreal I guess was the opening film for Epcot Centre at Walt Disney World in Orlando, Florida. We worked on that for a year and finished it up about two years ago."

Mr. Gillissie sold his New York and Chicago businesses but still keeps his finger in the business with his Montreal company, the Film Doctor.

But for now, and for the next few years to come, Mr. Gillissie says he's content with waiting on tables, tending the bar and running the restaurant.

"I bought the Candlestick around this time of year two years ago," he said. "We completely renovated it. It took about five months to get a licence and the rezoning and we opened in June of 1983.

"The first year was a disaster," he admits. "If you can make 1,000 mistakes in the business, we must have made 990."

Once he was in the business and realized just how little he knew about running a restaurant, he went to New York for an intensive 18-week course in restaurant management. The first 12 weeks covered the basics of management and cooking while the final month and a half saw the students run their own school restaurant.

"After the course ended I had to unwind for a period," he said. "It was a difficult course, we had to regroup our forces."

Mr. Gillissie said business has slowly been improving since he first opened his doors 17 months ago. Word of mouth is attracting customers from Hawkesbury, Vankleek Hill, Cornwall and even a few from the west end of Montreal.

While it's a tough business, it's also one that's tailor made for a self-motivated businessman.

"I can see myself furthering my education in the restaurant business," he said. "I'd like to be able to take a month off to improve myself. I push everybody hard, including myself.

"There is a right way to put a knife and fork on a table," he said, "and 100 ways not to do it. A lot of people think that's picky but it's not. I want to be satisfied that I'm doing something as well as I can possibly do it. I'd never want to be second best."

So, what does the future hold for one of Alexandria's newest restauranteurs? Is he going to be satisfied to rest on his laurels? Not likely.

"You can be real good but you can never be the best in the restaurant business," Mr. Gillissie said. "You can never attain what you are shooting for. Once you become as good as what you set your sights to be, you see another restaurant that's better than you are and you reset your sights."

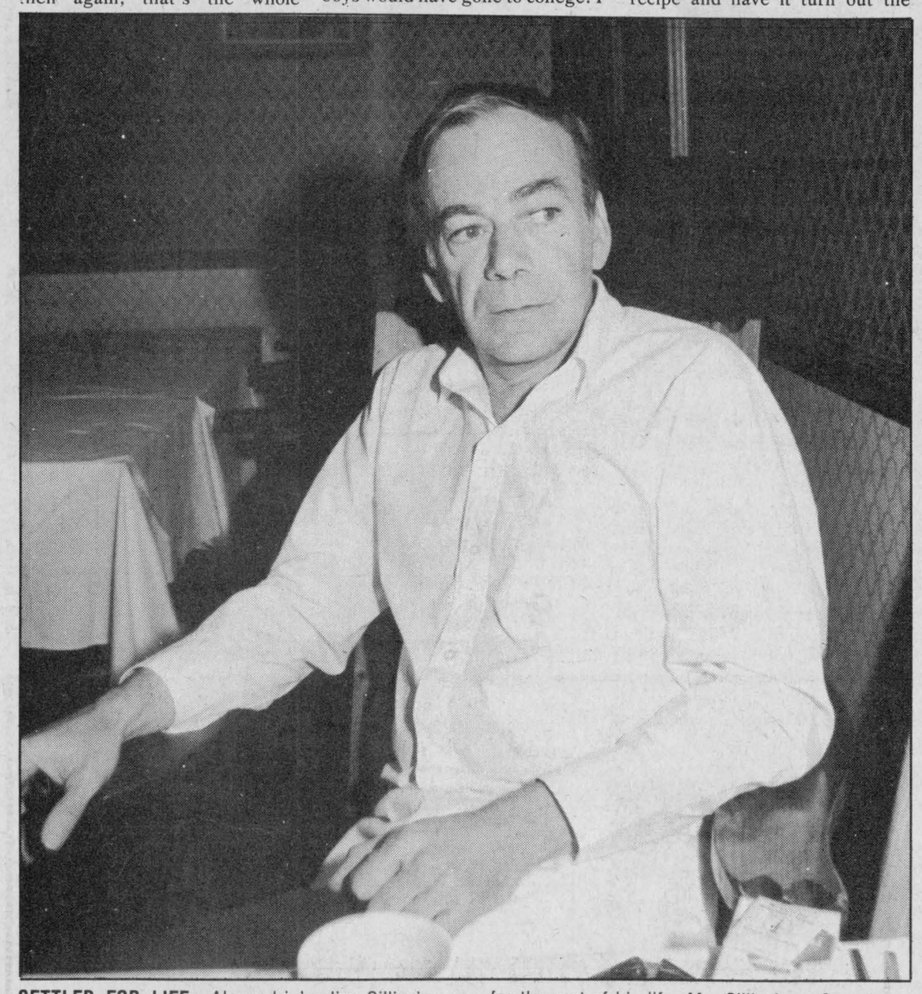

SETTLED FOR LIFE—Alexandria's Jim Gillissie, part-owner of the Candlestick Restaurant, says he can see himself staying in the restaurant business for the rest of his life. Mr. Gillissie, a Casselman native, at one time owned three special effects movie houses in Montreal, New York and Chicago.



CALLED TO THE BAR—Jim Gillissie of the Candlestick Restaurant in Alexandria says he is enjoying life in Glengarry. Mr. Gillissie, originally form Casselman, opened the restaurant one year ago and can be found most days waiting tables or tending the bar. With Mr. Gillissie is waitress-bartender Elaine Decaire.

Staff Photo—Bruce Hayes

St. Andrew's UCW sends donation

BAINSVILLE—The St. Andrew's United Church Women of Bainsville held their November meeting at the manse in Lancaster recently.

Mrs. Harold Fourney opened the meeting with a stewardship poem and the roll call was answered with member's favorite prayers.

Merle Haverstock was in charge of the worship service and it examined Remembrance Day and peace.

It was decided that the dedication of the church picture, which the UCW bought recently from Robert Fisher, would be done at the November 25 church service.

A donation was sent to the African Drought Relief Fund in memory of Scott Rombough, one of our members who recently died.

Charlene Shepherd gave a report on the Presbyterial meeting she recently attended at Hulbert Valley. Summer Event Days will be on August 9, 10 and 11, 1985. Winchester will host the February Presbyterial meeting.

Before you send it, Your donation to Christmas Seals helps people to breathe easy.

Seal it. THE LUNG ASSOCIATION

THE MOST MODERN CHARTER COACHES IN EASTERN ONTARIO

School type buses also available for more economical transportation

- Large Scenic Windows
- Air Conditioning
- Spotless Washrooms
- Comfortable Reclining Seats
- Air Ride Suspension

Fully licenced and insured to all points in Canada and the U.S.A.



DELANEY BUS LINES LTD.

Avonmore 346-2063

44-tf

PUBLIC SKATING

Glengarry Sports Palace

Thurs., Nov. 29	10 - 11:20 a.m. 8 p.m.	Moms & Tots Cornwall Twp. vs. Junior C Glens
Fri., Nov. 30	12 - 1:30 p.m. 8:30 p.m.	Public Skating Navan vs. Junior B Glens
Sat., Dec. 1	1:30 - 2:50 p.m.	Public Skating
Sun., Dec. 2	7:00 - 8:45 p.m.	Public Skating
Wed., Dec. 5	3 - 5:10 p.m.	Free Skating

Prime Ice Time Available

525-3600

48-1c

KUBOTA M6950 66 PTO HP



- Revolutionary diesel engine design is characterized by increased torque rise, fuel economy and low maintenance
- New synchronized transmission provides excellent shift-on-the-go speeds for fast shifting between forward and reverse (12 forward, four reverse)
- Bevel-gear design provides sharp, smooth turns on 4WD model
- Easily engaged or disengaged independent "live" PTO @ 540 & 1000 rpm
- Hydraulic three-point hitch, Category II, with lower-link draft sensing
- Remote control valves connectable-under-pressure for quick coupling
- Factory installed cab available

KUBOTA® Nothing like it on earth.™

LAPLANTE Farm Supply

Boundary Rd. North Cornwall, Ont.

932-1575 16-tf

Cornwall Royals gift CERTIFICATE First On Santa's List!



THE IDEAL GIFT FOR EVERYONE

The certificate entitles the holder to any regular Royals season home game. It's the ideal stocking stuffer for children or gifts to teachers, grandsons or daughters, it's for everyone. Now on sale at the Cornwall Civic Complex, Royals Souvenir Booth or CJSS Radio.

NEXT HOME GAME

THURSDAY, DECEMBER 6TH

Guelph Platers vs. Cornwall Royals 7:30 p.m.

"PONDEROSA NIGHT" Every fan receives a coupon good for a FREE New York striploin steak dinner when they buy another steak dinner at the regular price of $4.99

CORNWALL CIVIC COMPLEX

ADULTS: $5.00 STUDENTS & CHILDREN: $3.50

48-1c

MIRON TV...

Santa's Favorite Electronic Store

Featuring a Super Special on Home Entertainment Units



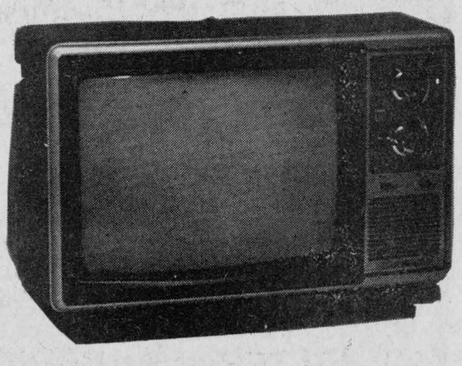

14'' COLOR TV

$299

5-Year Guarantee

VCR Only $499

Stock Up Now For Christmas

VHS BLANK TAPES TDK - T-120 9.99 ea.

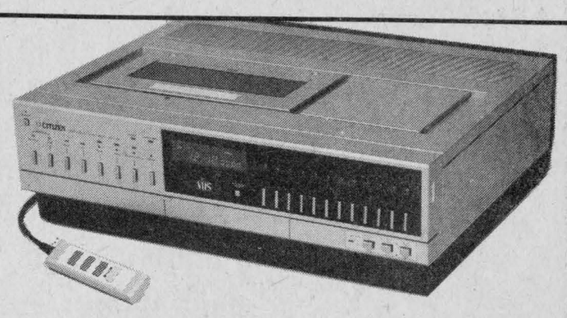

HURRY! At These Prices They Won't Be Here Long!

Plus Stereo Stands, Headphones, Walkmans, blank tapes and a full range of accessories. Something for everyone.

Starting Dec. 6 we will be open Thursday and Friday to 9

WE SERVICE EVERYTHING WE SELL — RIGHT IN OUR STORE

MIRON ELECTRONIC SALES AND SERVICE

32 Main Street, South Alexandria 525-4007

CHARGEX VISA

47-1c

Safeguarding a precious natural resource

by Bruce Hayes

MARTINTOWN—Water is the building block of life. Without it, life as we know it would cease to exist on the planet.

At the same time, water can also be a force of incredible destruction, causing untold millions of dollars in property damage and claiming countless human lives.

Over the last 30 or 40 years the province of Ontario, under the Ministry of Natural Resources, has established conservation authorities across the province. These authorities, 10 in Eastern Ontario alone, are responsible for striking a delicate balance between preventing flood damage and ensuring an adequate water supply for residents in their area.

The Raisin Region Conservation Authority (RRCA) is responsible for flood prevention and water management within a 570 square mile region, stretching from the Quebec border in the east to Osnabruck Township in the west, from Kenyon Township in the north to Cornwall and the St. Lawrence River in the south.

Formed in 1963, at the request of the City of Cornwall, the Township of Cornwall and the Township of Charlottenburgh, the authority was originally known as the Raisin River Conservation Authority.

In 1969, other municipalities petitioned the province to have the authority's watershed expanded. Today the RRCA's watershed takes in not only the Raisin River, but the Delisle River, Loch Garry and the Garry River, the Beaudette River, Sutherland Creek, Hoople Creek and Gray's Creek.

In 1983-1984 the authority spent about $1 million, with roughly 35 per cent of that coming from the 10 municipalities in the watershed and the rest from the Ministry of Natural Resources along with some funding from the federal government.

Headed by Chairman William Cooper, along with a 13 member board of directors, the RRCA operates with a full time staff of six. While the chairman and the board oversee the direction of the authority, the person in charge of its day to day operation is General Manager James (Jay) Currier.

"I guess you could say that I've got 85 bosses when you take into account all the councils we affect," Mr. Currier said.

The authority's main concern is water management, and over the last few years the emphasis has been on flood control.

"The emphasis has been on flood control programs," Mr. Currier said, "but the emphasis does tend to change over the years. I've been in this field for 10 years and in the beginning more dollars were spent on outdoor recreation facilities and recreational waterway improvement. Once the major flood control problems have been addressed, the emphasis will change again."

An Ottawa native, Mr. Currier has been with the RRCA for five and a half years. Prior to that he was with the Ministry of Natural Resources' Eastern Ontario office in Kemptville as administrator of funding and programs for the 10 Eastern Ontario conservation authorities. He also served a two year stint, after graduating from Trent and Carleton, at the Rideau Valley Conservation Authority as a special projects officer.

The current emphasis on flood control has kept the authority staff busy identifying where the flooding problems are, doing engineering studies to determine what steps could be taken to correct the problem and recording the information on a flood plain map.

Flood plain mapping, which simply identifies potential flood areas, has become a rather controversial subject in the province over the last few years. Landowners don't take kindly to having their property zoned as hazard land.

"It's fairly new in this area although it has been an ongoing process in Central Ontario," he said. "We've only been doing it here for the past five or six years. We're just going to make it available to the municipalities so when they get around to changing their zoning, they can use the information on the maps."

The science of water management has made great strides in the past decade or two. However water management projects have been going on in the province for many decades and today's conservation authorities are finding themselves in the position of having to correct the engineering or building mistakes of their predecessors.

Most of the local flooding problems in this area have, in the past, been in the City of Cornwall, Martintown, Lancaster and St. Andrews and Mr. Currier says most of today's problems can be traced to "inadequate design of physical structures.

"The Fly Creek is a good example," he said. "The channel was just too small to handle the flow and it has been a problem since the mid-1950s. We just finished the first phase of the Fly Creek project at a cost of $4.5 million and the second phase, dealing with the upstream portion of the project, will cost $5 million.

"The art and science of water management has become more sophisticated in recent years. The knowledge is greater now than it was 20 years ago. We've got to make sure that development today doesn't create the same problems it did 20 or 30 years ago."

For the past five years the

(Continued on Page 5B)

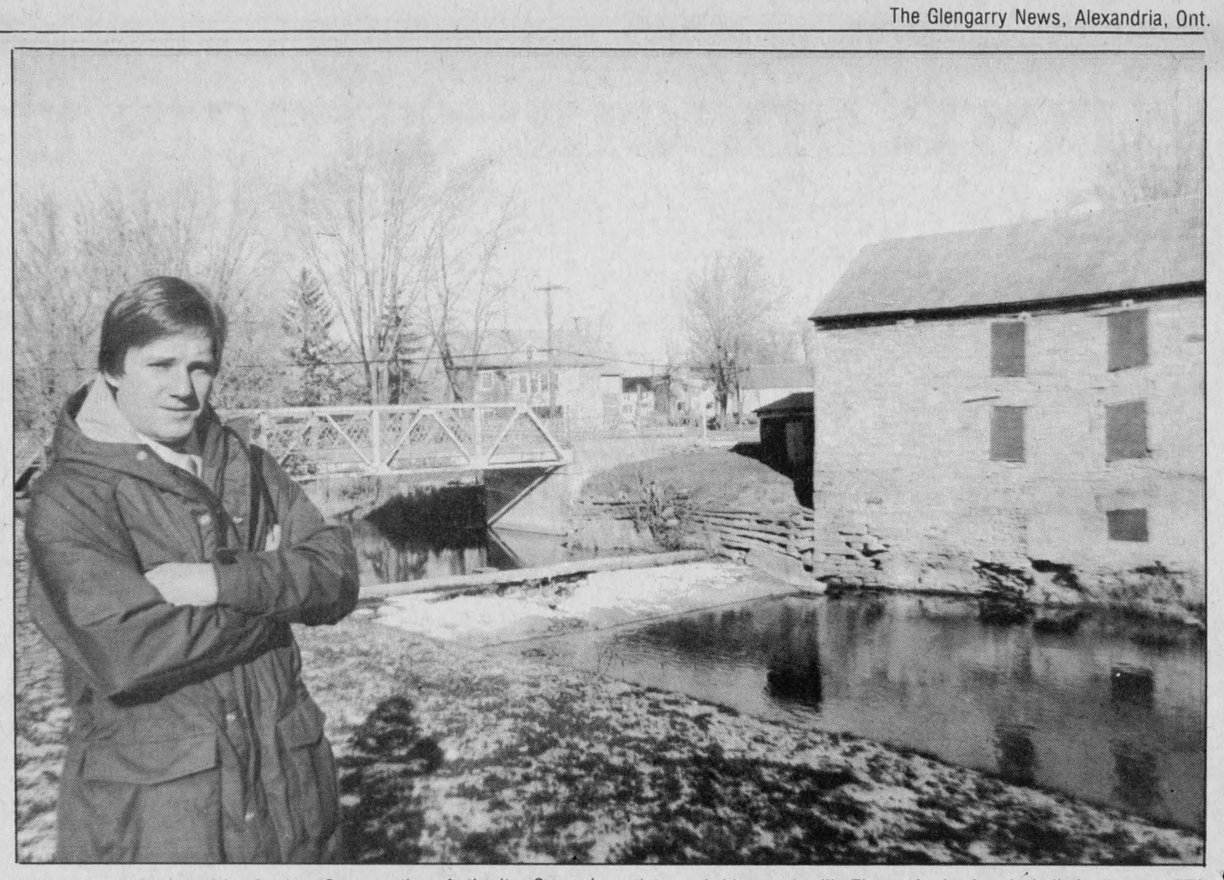

MIGHTY RAISIN—Raisin Region Conservation Authority General Manager James (Jay) Currier stands in front of what is probably the most recognizable landmark within the authority watershed: the Martintown bridge and mill. The authority has jurisdiction over a 570 square mile watershed.

Staff Photo—Bruce Hayes

Canadian soybeans are a big hit in the east

When a Japanese family sits down to a meal of tofu, bean sprouts and soymilk, they could be enjoying Canadian soybeans.

In the short span of 10 years, exports of Canadian soybeans have become a multi-million dollar business and have won friends in Asia for their high quality.

Soybean exports hit an all-time high of 132,000 tonnes in 1982, worth $44 million to Ontario growers. Last year that dropped off to 62,000 tonnes worth $23 million because of world economic problems. The Far East markets—Japan, Korea, Hong Kong, Singapore and Malaysia—accounted for more than 80 per cent of the sales.

European countries took eight per cent of Canadian exports and the other 11 per cent went to a variety of countries around the world.

The Asians process soybeans into a wide range of food products including miso, tofu, natto, soymilk, soysauce, bean sprouts, curds and bean cakes. They are an integral part of the daily diet and fulfill much the same role as potatoes and bread in western nations.

Canadian growers also enjoy a small market in Sweden where a pharmaceutical company has bought about 3,000 tonnes a year to manufacture an intravenous solution called Intralipid.

The Canadian market in Asia has been developed on reliability of supply of a clean, consistent-quality product.

Future prospects for exporting to Asia look good because Pacific Rim and European buyers believe Canadian soybeans are of superior quality.

Transportation is the biggest challenge faced by Canadian exporters. Freight accounts for about 21 per cent of the delivered cost of the beans to Asia and transit time from Toronto can run from 25 to 45 days. The soybeans are shipped in containers loaded at country elevators and trucked to Toronto or Welland and then by rail to Saint John or Halifax for ocean transport. Some shippers are also using Vancouver or United States west coast ports.

The potential for market growth is substantial. Canada currently has only nine per cent of the large Pacific Rim market. The United States has 72 per cent, China has 10 per cent and the other nine per cent is supplied by Brazil, Argentina, South Africa and Thailand.

With the increasing demand for soybeans for human consumption, there is a growing need for new varieties that meet the criteria of that specialty market.

Canadian growers are concentrating their efforts on developing varieties that are free of the bitter, beany flavor of some soybeans, and on the small beans required for the natto and bean sprout markets.

Soybean exports of nearly 62,000 tonnes in 1983 earned the Canadian industry $23 million. Japan was the biggest buyer taking 27,200 tonnes. Singapore bought 12,200 tonnes, Hong Kong 10,000 tonnes and Malaysia 1,800 tonnes. The United States bought 5,700 tonnes.

Learned to quilt

by Diane Lefebvre

This year's 4-H project is already coming to an end.

The project consisted of learning to quilt. During our first meeting, elections were made to fill different posts. The results were: Helene Lauzon as president; Ginette Legault as vice-president; Helene Jeaurond as secretary; Diane Lefebvre as press-reporter; Lynn Lauzon, Nathalie Paquette and Rachel Lortie are in charge of achievement day preparations.

We learned the basic quilting methods, the string quilting and finally the applique. We would like to extend special thanks to our leaders, Louisette Lauzon and Marthe Chenier, for the wonderful work they've accomplished.

Our Achievement day will be December 8, 1984 at 1 p.m. in Elda Rouleau's gymnasium.

Before you send it, seal it.
THE LUNG ASSOCIATION

1111 2475 HEAT UNITS
Pride... Profit from Our New Numbers
Long slender cobs facilitate fast dry-down.
1983 PERFORMANCE DATA
Pride 1111 PIONEER 3994 AVERAGE OF ALL OTHER VARIETIES
YIELD OF AVERAGE: 107 106 100
BROKEN STALKS: 17 17 23
% MOISTURE: 23.7 23.8 24.4
$/ACRE: 346.15 342.91 323.00
SOURCES OF DATA
1983 Competitive Plot Books
1983 Pride Performance Data
1983 Manitoba Regional Corn Performance Test
1983 Alberta Corn Committee Report
Based on corn @ $3.50/bu
Pride CORN·FORAGES·SOYBEANS
WILLIAM E. JOHNSTON - MARTINTOWN
WILFRED VALLANCE & SONS - MAXVILLE
MURRAY McINTOSH - MAXVILLE
DOYLE HARRIGAN - CURRAN
47-2c

CUSTOM MACHINING
Brake Drums, Rotors,
Engine Heads,
Engine Rebuilding
Hydraulic Assemblies
No Matter What Your Machining Needs ... LET US QUOTE YOU
REBUILT ENGINES IN STOCK
A.S.P.
83 Main St., North
Alexandria
525-3620 23-tf

For professional personalized assistance with your insurance needs call
MASSON INSURANCE BROKERS LIMITED
8 St. George St. West Alexandria 525-1836
INSURANCE BROKERS ASSOCIATION ONTARIO
There's More To Insurance Than Just a Policy
28-tf

Christmas Shopping Spree
BINGO
Glengarry Sports Palace
Thursday, December 6
7:30 p.m.
14 Regular Games - $25. 9 Specials 50/50
1 Jackpot in 5 numbers 1 Winner take ALL
1 Game - $1,000 on regular cards
48-1c 44-3c

Uniformes Choix

15% to 25% OFF
on all uniforms and pant suits
Vast Selection
In Professional White and Pastel Shades
Sizes 3 to 24 1/2
At Most Competitive Prices
Uniformes Choix
114 ATLANTIC
(Same street as Le Carillon Newspaper)
HAWKESBURY, ONT.
632-9014
Reine Theriault Langevin, prop. 48-1c

CARPET YOUR HOME FOR CHRISTMAS
See our selection of carpeting in a wide choice of shades and textures
1.95 sq. yd. 4.95 sq. yd. 6.95 sq. yd.

HI-PILE SHAG
Carpet with Jute back
SPECIAL 25% Off
Still Time To Get a Room Ready For Christmas Entertaining
PANELLING 4'x 8' Choose from 5 Shades

From 7.99 sheet
STUDS 2''x 3''x 8'
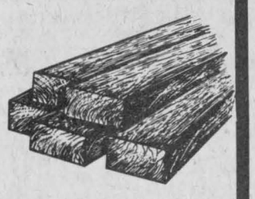
1.09 ea.
See Us For All Your Holiday Renovating Needs
PHJ BUILDING SUPPLIES
Lumber, Insulation, Hardware, Siding, Floor Covering, etc.
294 Main St. North (At the tracks) Alexandria 525-3446
48-1c

REAL TRUCK VALUE
Check It Out!!
Choose from
Shortbed or Longbed, Standard, Sport or Deluxe models and Get Your Money's Worth

B2000 STANDARD SHORTBED From Only $6,895 Includes Freight and PDI
B2200 DIESEL From Only $7,700
3 YEAR/80,000 km. SERVICE PROTECTION PLAN AT NO COST TO YOU!
Plan includes both private and commercial use
Our Standard Feature Package Is Worth Hundreds of Dollars More
mazda MAZDA SETS THE STANDARD
Check Us Out...
ROSEMOUNT EUROPEAN MOTOR SALES LTD.
1405 Rosemount Ave. Cornwall 933-6210
48-1c

Safeguarding a precious...

(Continued from Page 4B)

authority has been spending a great deal of time, and money, on the Garry River Management Program. The goals of the program are twofold: to provide an adequate supply of water to the Town of Alexandria and to ensure protection from flooding.

The authority has already taken steps to protect the water supply by rebuilding the Priest's Mill dam, the Kenyon Road dam and, most recently, the Cardinal dam on Pine Avenue.

The next step promises to be the most controversial and will probably take the longest amount of time.

The authority has proposed raising the level of Loch Garry by one foot, thus ensuring a better supply of water for Alexandria.

However, property owners living near the water have voiced concern about the ramifications of such a move on their property.

Currently the authority and the Loch Garry Homeowners Association are engaged in negotiations dealing with the proposal and the authority is engaged in studies to determine just what the damage would be if the water level is raised.

While Mr. Currier says that raising the water level is a necessary project, he admits that an agreement might never be worked out.

"The problem we are faced with is an inadequate water supply for the town in the event of a dry period," he said. "If there was ever a period where the precipitation was below normal for around two years, the system would be drained to the point where you could get no more water out of it. Then you'd be faced with the prospect of trucking water in from the St. Lawrence.

"I suppose you can blame the town or the water system for this problem," he said. "The river system just doesn't have a large enough watershed area to collect water. As the demand exceeds the water entering the system, you have a depletion."

In spite of all the headaches that come with having to deal with such environmentally sensitive issues, Mr. Currier says he enjoys his job.

"I have a great natural appreciation for the environment and I enjoy the outdoors," he said. "I also enjoy the political process that makes this organization work—the process of negotiation and compromise that makes things happen that otherwise might not happen."

Recently the authority has installed five new stream flow guages. The guages, which are hooked into a computer at the authority office in Martintown, report on water flow and precipitation. Information gained from these guages should help in predicting floods and, over the years, establish long-term records of stream flows.

The authority is also finishing up its flood plain mapping and is in the process of completing an inventory of wetlands in the watershed. Sometime next year the authority will begin discussions with municipalities to see if some of the wetlands can be preserved.

The authority has already got its feet wet, so to speak, in wetland preservation with this year's Cooper Marsh Project, located in the Charlottenburgh Marsh Conservation Area.

The project, involving the authority, the South Lancaster Fish and Game Club, Ducks Unlimited and the Nature Conservancy of Canada, involves erecting three to four foot high earthen dykes around the marshland and flooding it. A pump station will be installed to maintain constant water level and the public will be able to stroll through the area by way of a massive system of boardwalks.

While the science of water management might have made great strides over the past few years, it, like weather forecasting, still remains an imperfect science.

"There are so many variables involved in predicting what will happen," Mr. Currier said. "Even with a computer you can't take all the variables into consideration. We rely on a lot of the local residents for information. Someone who has lived by the water all their life probably knows more about the year to year happenings."

Like most things in our lives today, water is taken for granted. People just assume that an adequate supply of water is a right and the only time they actually think about it is when something goes wrong.

"That's a general attitude," Mr. Currier said. "It has developed because Canada has always had an abundant water supply. We all assume that water will be there when we need it and not there when we don't need it. People living in the authority watershed have every right to expect the authority to tend to these problems because that's what we've been given a mandate to do."

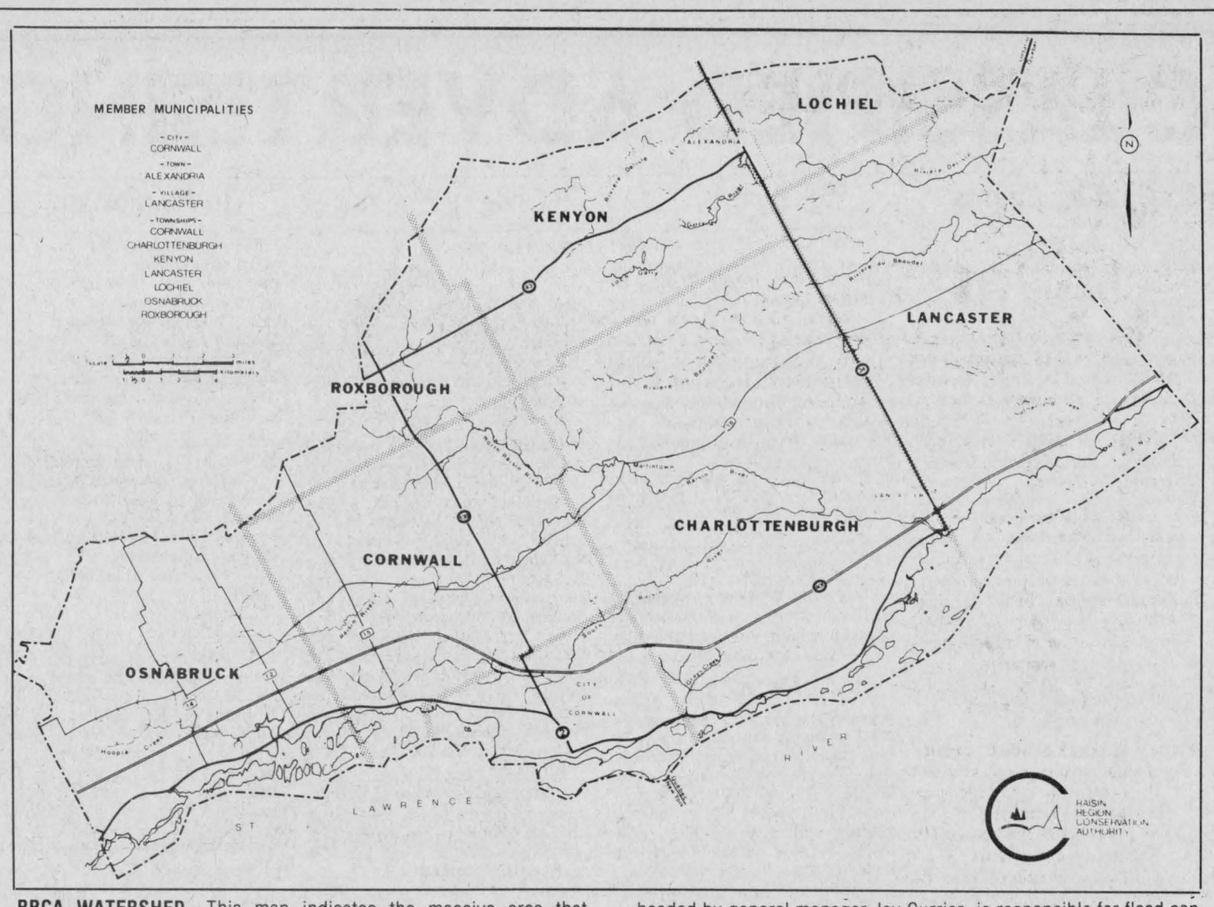

RRCA WATERSHED—This map indicates the massive area that makes up the Raisin Region Conservation Authority. The authority, headed by general manager Jay Currier, is responsible for flood control within the 570 square mile region.

Boudria calls for return of census

OTTAWA—Don Boudria, MP for Glengarry-Prescott-Russell, called upon Supply and Services Minister, Harvie Andre, to immediately reinstate the 1986 census recently.

Finance Minister Michael Wilson had announced the cancellation as part of the financial cutback plan of the government.

The Royal Commission on Equality in Employment, chaired by Judge Abella, in its report released last Tuesday, stated: "It is critical that census data relating to the quality of the labor force participation of the four designated groups be collected every five years." The four groups referred to in the Abella report are: women, native people, the disabled and visible minorities.

The government has also received considerable criticism of this cancellation from various other groups ranging from business to social groups, to provincial governments. As provincial governments regularly use census data for forecasting school needs and for equalization grants, it is becoming increasingly evident that the provinces are not pleased with this announcement.

"The cancellation of the census will take money out of the pockets of individual Canadians and business, thus placing a new drag on economic planning and recovery," Mr. Boudria said.

OUR CLASSIFIEDS DON'T COST— THEY PAY!

HARDI
SPRAYER ROAD SHOW
WANTED
FARMERS WHO CARE ABOUT GETTING THE MOST FROM THEIR CHEMICAL INVESTMENT $
The Hardi Sprayer Road Show
will be at
GARRY SMITH SALES & SERVICE
John Deere dealer, Maxville, on
Saturday Morning, December 1/85
From 9:00 a.m. to 11:30 a.m.
47-2c

TRP
READY MIX LTD.
Associated With A.L. Blair Construction Ltd.
EXCAVATING CONTRACTORS
EQUIPMENT RENTALS
ALL QUARRY PRODUCTS
SAND & GRAVEL
MAIN OFFICE MOOSE CREEK 538-2271
QUARRY & READY MIX PLANT AT ST. ALBERT 987-5377

PIONEER BRAND ALFALFA
AS GOOD AS ALFALFA GETS
PIONEER BRAND SEED CORN
PERFORMANCE YOU CAN COUNT ON
Representatives
R.M. Roy — Lancaster — 347-3304
Barton Roy — Bainsville — 347-2356
PIONEER BRAND ALFALFA SEED
Pioneer is a brand name; numbers identify varieties. ® Registered trademark licensed to Pioneer Hi-Bred Limited Chatham, Ontario
PIONEER BRAND SEED CORN
Pioneer is a brand name; numbers identify varieties. ® Registered trademark licensed to Pioneer Hi-Bred Limited Chatham, Ontario
47-1p, 48-1c

ANNUAL CHRISTMAS SUPER BINGO
Sacred Heart Parish Hall
Alexandria, Ontario
SUNDAY, DECEMBER 2nd
at 8 p.m.
15 Regular Games — 1 Turkey
4 Specials — 1 Hog
2 Specials — 1/4 of Beef
10 Door Prizes — 1 Turkey
Consolation Prize — 1 Chicken
BINGO FANS: Come one, come all, and take a chance at winning your Meat Supplies for Christmas!
48-1c

Your Source of Heating
Whatever your heating needs, we help you choose the appropriate stove for your home
See our wide choice of energy efficient products especially our heat exchanger "Air to Air"

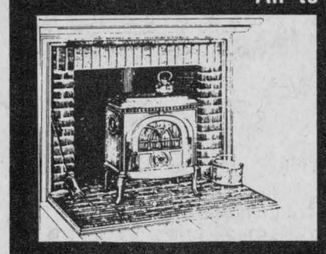

JØTUL
Your Specialist In Wood Heating Offers You:
1—Wide selection of the highest quality in our line of stoves, inserts and furnaces.
2—Installation by experts.
3—Instruction on codes for clearances.
4—Prefab insulated chimneys.
5—Z-Flex stainless steel liner to reline chimney.
6—Catalytic combustor to increase the efficiency of your wood stove while reducing creosote.
7—Wide selection of wood heating products.
CANADIAN WOOD ENERGY INSTITUTE
SUNWORKS
RENEWABLE ENERGY CENTRE
RICHARD KERR, M. Eng.
257 WILLIAM HAWKESBURY, ONT.
(613) 632-0456

LOCK UP 9 3/4% ANNUAL PERCENTAGE RATE NOW
Ford
Ford Tractor offers low 9¾% CONSTANT ANNUAL PERCENTAGE RATE financing for up to 60 months
Buy a new Ford tractor now and get the security of *constant* rate financing. Your payments remain the same for the entire term of the finance period... even if other interest rates skyrocket. Here's how it works:
Buy and take delivery of any new Ford tractor now. We'll help arrange low 9¾% CONSTANT ANNUAL PERCENTAGE RATE financing for qualified buyers for up to five years on Series 10 and TW Series tractors. Up to three years on Ford 1000 Series and the new Ford 2110. Financing is through Ford Credit Canada Limited.
OR DELAY YOUR PAYMENTS UNTIL MARCH 1, 1985
Prefer to delay payments instead? We can help arrange a waiver of finance charges and deferral of payments until March 1 for qualified buyers, followed by up to four years of 12¾% CONSTANT ANNUAL PERCENTAGE RATE financing. You'll make no payments and finance charges will not begin to accrue until March 1, 1985.
AND THERE'S MORE
Implements purchased with the tractor may also be financed under these special rates.
Special factory incentives help us offer great deals, too. You'll save on new Ford tractors and the options you want most, including front-wheel drive.
These limited-time offers began September 1, 1984, end November 30, 1984. A qualifying down payment or trade-in is required. Certain restrictions apply.
STOP IN SOON FOR DETAILS.



TROTTIER BROS.
Farm Equipment Ltd.
Hwy. 43, West — Alexandria — 525-3120
Ford Tractors Equipment
37-1c

CO-OP
Stars of Christmas SALE

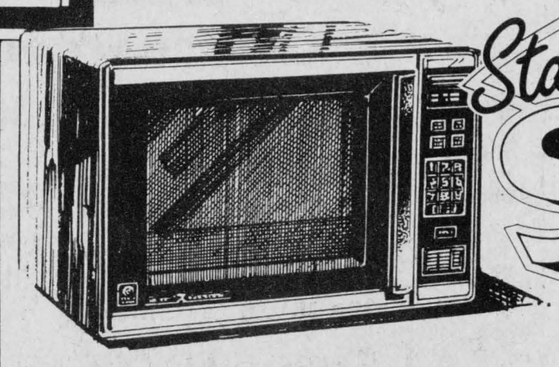

G.E. DUAL WAVE MICROWAVE 539.00 each
Large 1.4 cu. ft. capacity oven with micro-touch controls puts this oven on top of Santa's gift list. Loaded with time-saving convenient features. 10 power levels. 501-106



MEASURING TAPE
Professional quality CO-OP Shopmaster measuring tape gift-boxed, ready for Christmas giving. ¾" x 16' (5 m). 524-446
9.99 each

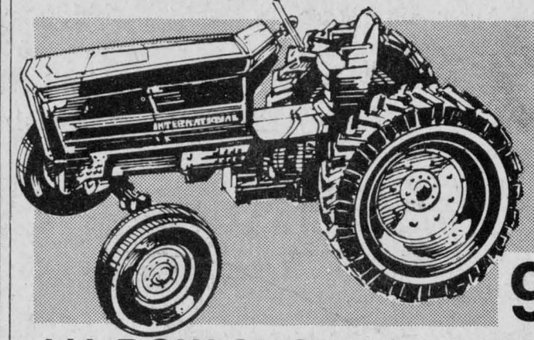

I.H. ROW CROP TRACTOR
9.99 each
Rugged die-cast zinc construction with real rubber deep-lug tires. Real steering and moving parts. Sure to please any junior farmer. 501-023

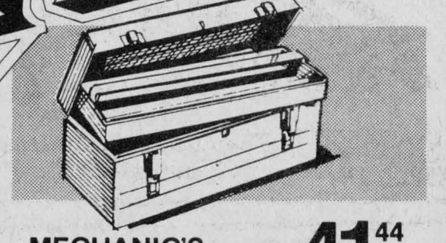

MECHANIC'S TOTE CHEST 41.44 each
Handsome large tote chest with full length tote tray and 3 roomy drawers. Rugged all-welded steel construction. 547-717

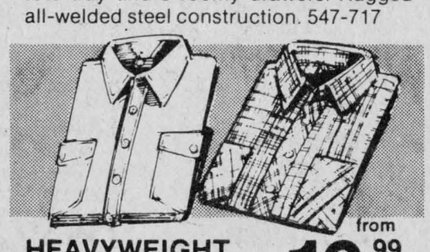

HEAVYWEIGHT FLANNEL SHIRTS from 16.99 each
100% cotton. **Reg.** S-XL. (546-747) **$16.99**
XXL (546-925) XXXL (546-926) ... **$19.79**
Tall Fit. M-XL 546-927 ..... **$18.89**
XXL (546-930) XXXL (546-931) ... **$21.49**

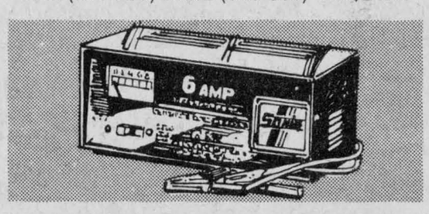

AUTOMATIC 6 AMP CHARGER 44.88 each
6 amp Sonic automatic charger with solid state controls that guards against overcharging for battery protection. 572-168

VISA
Alexandria Co-operative
363 Main Street South
(613) 525-4116
Cornwall Co-operative
3045 Pitt Street, Cornwall
(613) 933-4935
MasterCard

CLASSIFIED ADVERTISING

Coming Events

THE Glengarry Prescott L.O.L. annual meeting will be held on Saturday, December 1 at 11 o'clock at Barb. A good attendance is requested. 48-1p

DON'T miss it - Euchre in the Laggan Public school, at 8:15 p.m. Thursday, December 6, 1984. Prizes. Everyone welcome. 48-1c

CHRISTMAS tea and bazaar, Zion United Church, Apple Hill, Saturday, December 1, 2 - 4 p.m. Bake table, sewing and crafts, fish pond, Sunday School Corner. Tea: featuring grandmother's recipes. Adults $2.00 48-1p

Martintown Fire Dept.
ANNUAL DANCE
Martintown Comm. Centre
SAT., DECEMBER 8
9 p.m.
Music Cornwall Police Band
Spot Dances Door Prize
Lunch Served
Donations at Door
48-2c

CHRISTMAS
Bazaar and Tea
Saturday, December 1
at 1:30 p.m.
St. Andrew's Presbyterian
Church Hall in Maxville
Christmas decorations, crafts,
dolls, knitting, sewing,
home baking
47-2c

ATTENTION PARENTS
Child Indentification Program
Information Night
Laggan Public School
Thurs. Nov. 29, 8 p.m.
One good way to provide
identification if your child is
abducted.
Try to attend
Sponsored by:
Laggan Public School Committee
48-1p

Church Services

THE ANGLICAN CHURCH
ST. JOHN THE EVANGELIST
Lancaster, Ontario
(Beside Glengarry Provincial Park)
9:15 a.m. Holy Eucharist
& Sunday School
Coffee Hour after
Eucharist each Sunday
Rector:
The Rev. Roger A. Steinke
932-7071 or 933-3973
Organist: Ken Jones
48-1c

Alexandria Community Christian Fellowship
SUNDAY
11 a.m. Morning Worship
WEDNESDAY
8:00 p.m. Bible Study & Prayer
"for by grace are ye saved through faith Ephesians 2:8
525-3327
All Services at Harmony Glen
School, Kincardine Street
48-tf

LOCHIEL REFORMED
PRESBYTERIAN CHURCH
Lord's Day Services
11 a.m. and 8 p.m.
Bible School 10 a.m.
Wednesday 8 p.m.
Prayer & Bible Study
Pastor Mark Charlton
Tel. 874-2624
37-tf

UNITED CHURCH
OF CANADA
Services of Worship
SUNDAY, DEC. 2
Alexandria 9:30 a.m.
Dalhousie Mills 11:15 a.m.
Glen Sandfield 10:00 a.m.
East Hawkesbury 11:30 a.m.
REV. GORDON SAVILLE
REV. JANICE STEVENSON
Tel. 525-2858
42-tf

UNITED CHURCH
OF CANADA
St. Lawrence Pastoral Charge
SCHEDULE OF SERVICES
November, December
9:00 a.m.—Knox United Church,
Lancaster
10:30 a.m.—St. Andrew's
United Church, Bainsville
12:00 noon—Salem United
Church Summerstown
Christmas Eve Service at Salem 8 p.m.
Rev. David Shepherd
Tel. 347-3929
47-tf

Coming Events

CHRISTMAS bingo: St. Bernard's School, Maxville, Dec. 12 at 8 p.m. Prizes: Turkeys, gifts. Proceeds for 1st Maxville Scout Movement. 48-3p

GLENGARRY Old Time Fiddlers are holding their Christmas dance-party on Saturday, Dec. 8, 1984, 9 p.m., Bonnie Glen, Highway 43, Alexandria. Clansmen. Admission $5. 48-2c

SANTA
Christmas Party
at the
Tom Brown Arena
Bayswater and Scott Sts.
Ottawa, Ont.
SUNDAY, DECEMBER 9
1:30 to 4:00 p.m.
Sponsored by
Glengarry Club
of Ottawa 48-2c

Annual Christmas
Tea and Bazaar
sponsored by
St. Finnan's Parish
will be held on
Sunday, December 2
from 2 p.m. to 4 p.m.
at the
Alexander Hall
Everyone welcome
48-1p

ST. NICHOLAS
CHILDREN'S PARTY
Alexander School
SUNDAY, DEC. 2
1:30 to 3:30 p.m.
Games, Prizes, Songs
Refreshments and a visit from
ST. NICHOLAS and
BLACK PETER
50¢ per child
or $2 per family
Parents are asked to bring labelled parcels for St. Nicholas' bag.
47-2c

North Lancaster
Snowmobile Club
DANCE
Saturday
DECEMBER 1st
at
Dick's Place
North Lancaster
Draw for "Texas Mickey"
Music by Mike Gibbs
Door Prizes
Everyone welcome
47-2c

MAXVILLE & DISTRICT
SPORTS COMPLEX
Tel. 527-5659
Weekly events held in the
Osie F. Villeneuve Arena
Adult rental
each evening
Sunday, 8 a.m. - 1p.m.
Men's Broomball
Saturday, 8 a.m. - 12 noon
Minor Hockey
7:30 p.m. - 9 p.m.
Public Skating
BANQUET HALL
Many good dates still available
for Social Events

CHARLOTTENBURGH
RECREATION
CENTRE
BINGO
Every Tuesday, 8 p.m.
Jackpot $500
plus $25 weekly until won
Everyone Welcome
Nov. 29, 30 Dec. 1
Williamstown
Old Timer Tournament
Hospitality Room
Everyone Welcome
Please call for further info.
Good Hall Rental
Dates Available
347-2411
48-1c

GLENGARRY
SPORTS
PALACE
Tel. 525-3600
Thursday Night Bingo
Thursday, Nov. 29
8:00 p.m.
JACKPOT $1,050
in 5 numbers
6 Specials 50/50
1 Winner Take-All
3 door prizes
$25, $15, $10
3 x $25 extra door prizes
Last Bingo of the Month
SUNDAY BINGO
December 2
CANCELLED
48-1c

Coming Events

REV. Raymond Dumoulin and the parishioners of St. Paul, Dalkeith invite you to their annual Christmas turkey bingo on the 9th of December, 1984 in St. Paul Parish Hall in Dalkeith at 8 p.m. Admission $1, bingo cards 7/$1. In case of storm, bingo postponed to next Sunday, December 16. Bring your friends! Welcome one and all! Take a chance at winningyour great supplies for Christmas. 47-3p

CANADIAN Calorie Counters', Wishful Shredders, annual bazaar and bake sale Saturday, December 8, 1-4 p.m. Below Police Station. 48-2p

CRAFT and bake sale, Sat., Dec. 15 at 11:30 a.m. at Mrs. McDermid's Building, Maxville. Proceeds for 1st Maxville Scout Movement. 48-3p

35th
Wedding Anniversary
in honor of
Doris & Lionel Derouchie
Maxville, Ontario
Friday, November 30/84
MacDonell's Inn
Cornwall, Ontario
9:00 p.m. to 1:00 a.m.
Light Lunch
Orchestra: Border Line
(Hymn Bros.)
Everyone Welcome
48-1p

FRATERNITE
ALEXANDRIA, INC.
BINGO
starts 8 p.m.
FRIDAY, NOV. 30
15 reg. Games at $15
6 Specials 50-50
1 Winner Take All
JACKPOT $510
in 5 numbers
Card Party
Thursday, Nov. 29
Everyone Welcome
48-1c

TURKEY BINGO
St. Joseph's Hall
Lancaster, Ontario
Sunday, December 9
7:30 p.m.
Admission $1.00
15 regular games
6 specials
Door Prize
Sponsored by
Knights of Columbus
Council 8715
48-2c

Snowbird Christmas Tea
by
St. Anthony's - St. Michael's
Parishioners
Sunday, December 9th
2 to 4:00 p.m.
in St. Anthony's Parish Hall
Apple Hill
Draw for
Zenith 14" Color TV
Bake Sale, Candy Booth, Fish Pond, Toys, Christmas Craft Booth, Housekeepers Booth, Door Prize
MEET SANTA!
ALL WELCOME
This ad compliments of Monkland Mini-Market.
48-2p

Births

LAVIGNE—Ronald and Rosanne (nee Guindon) wish to announce the birth of their daughter, Melanie on Saturday, September 22 at Glengarry Memorial Hospital. A sister for Chantal and Valerie

MacCULLOCH—Greg and Colleen (nee McDonell) are proud to announce the arrival of their first child, Jennifer Ann, 7 lbs. 14 ozs. on October 14, 1984 at the Hotel Dieu Hospital, Cornwall. Proud grandparents are Mr. and Mrs. Alex MacCulloch, Martintown and Mrs. William McDonell of Martintown.

ROSS—Allan and Betty (nee Kiteley) happily announce the birth of their daughter, Katherine Cavell, 7 lbs. 6 ozs. on Nov. 14, 1984 at Mississauga Hospital. Proud grandparents are Morley and Edith Kiteley of Maxville.

Deaths

WERT, Bertha—In the Kemptville and District Hospital on Sunday, November 25, 1984, the former Bertha MacDougall, aged 77 years of Kemptville and formerly of Avonmore. Beloved wife of Bruce Wert, dear mother of Leslie, husband of Marlene Miller of RR1 Summerstown, Mrs. George Fowler (Marjorie) of Iroquois; sister of Mrs. Frank Earle (Sarah) of Kingston, Mrs. Everett Earle (Enid) of Cornwall, Mrs. Gerald Jarvis (Marjory) of Atlanta, Go., Mrs. I. R. Chambers (Agnes) of North Palm Beach, Fla.; predeceased by one sister, Anna. Grandmother of John, William and Robert Fowler; Michael, Christopher and Susan Wert; also survived by one great-grandchild, Colin Bruce Fowler. Resting at the Brownlee Funeral Home in Finch where the funeral service will be held on Wednesday, November 28 at 1:30 p.m. Interment in the Paul's Hill Cemetery, Avonmore. As expressions of sypmathy memorial donations to the Canadian Cancer Society would be appreciated. 48-1c

Cards of Thanks

SPECIAL thanks to all families and friends of our residents who participated in any way to make our evening a success at the Bonnie Glen Saturday, November 17th on the occasion of the 25th Jubilee of Community Nursing Home Ltd.
—Staff of Community Nursing Home, The Palace and Villa Fatima 48-1p

McPHEE Gertrude—A very sincere "thank you" to the Maxville Manor, doctors and nurses of Hotel Dieu and Glengarry Memorial Hospitals. Special thanks to Dr. Nadeau, Dr. Jaggassar, Msgr. McDougald, Morris & Munro Funeral Home, choir of St. Finnan's and C.W.L. We sincerely appreciate and will always remember the many acts of kindness shown us by neighbors, friends and relatives at this time.
—Joy, Lois & Rita. 48-1p

Coming Events

ECOLE Complex Computer School, classes starting Dec. 5. Register now. Call 525-4842. 48-1p

CHEZ PAUL
Dalhousie, Que.
Rock'n Roll
Dance
Friday, November 30
Music by Dude
9 p.m. - 2 a.m.
48-1p

BONNIE GLEN


Hwy. 43
Tel. 525-3078 or 525-2646

SATURDAY, DECEMBER 1
European Dance. Music by Helen and Her Selections. Lunch served. Admission $5.00 per person. Sponsored by St. Nicholas Society.

SATURDAY, DECEMBER 8
The Glengarry Old Time Fiddlers Christmas party and dance with the Clansmen Orchestra. Dinner 7 p.m., dance 9 p.m., lunch 1 a.m. Dinner, dance and lunch $12.50 per person. Give us a call and we will reserve a ticket for you. Dance and lunch $5.00 per person.

SATURDAY, DECEMBER 15
Consoltex Christmas Party.

Something Different
NEW YEAR'S EVE PARTY
With a Country European Flair (Scottish, Irish, German, Dutch and Swiss) Dine and dance to the music of the versatile band Helen and Her Selections. Country buffet 8 p.m. to 9:30 p.m. Meal includes salad bar, cold cuts, main course: hot dishes. At 12:45 p.m.,cheese, sweets and coffee table. Party favors. Buffet, dance, cheese and sweets table $16. per person. Dance, cheese and sweets table $11. per person. Limited number of tickets.

KEEP THESE DATES OPEN — 1985
January 19 - Fiddling contest
January 26 - Robbie Burns Night
February 23 - Fiddling & Step-dancing contest and dance.

Cards of Thanks

CHRETIEN—I would like to thank relatives and friends for prayers, visits, phone calls, cards and flowers while I was a patient in Hotel Dieu Hospital. Special thanks to Dr. Conway, Dr. Gaitz and the nurses in Intensive Care and second floor and also at the Ottawa Civic Hospital. This was all much appreciated.
—Mrs. Imelda Chrétien. 48-1p

HAMBLETON—We wish to express our sincere thanks to relatives, friends and neighbors for their many acts of kindness and sympathy extended to us during the recent loss of our beloved brother and uncle James (Jim). Special thanks to Reverend Stevenson and Reverend Saville for their help and support, Doctors Varma and McPhee also members of the St. Andrews United Church, Dalhousie Mills for their kindness in preparing the lunch following the funeral and Mr. Ronald Munro of Munro and Morris Funeral Home. Your kindness will always be remembered.
—Grace and Ernest Hambleton and family. 48-1c

CHISHOLM—We would like to express our thanks to all friends and neighbors for their expressions of sympathy at the time of our loss of a dear father, brother and uncle, Dugald. The mass offerings, floral arrangements cards and donations were greatly appreciated. We wish to extend a special thanks to Father McDougald and Mr. Fairthorne, Morris and Munro Funeral Home and choir of St. Finnan's Cathedral.
—Dug and Mary Alice and children—Mrs. Mary Jane McIntosh, Mrs. Isabel Strathy and John and Marguerite Chisholm.

THANK you to everyone at The Glengarry News for their consideration and help during my 3-week training program.
—Bonnie McCrimmon. 48-1p

McDONALD—We would like to express our thanks and appreciation to friends, neighbors and relatives for their many acts of kindness at the time of the loss of a dear husband, father and grandfather. Special thanks to Fr. Witold Mazurkiewicz and Msgr. McDougald and Fr. Charles McDonald also the choir.
—Mrs. Ranald V. McDonald and family. 48-1p

McKAY—First may we express our sincere appreciation of the love and kindness shown Bob during his short illness, your many cards, visits and phone calls helped to brighten his days A very special thank you to the doctors, nurses and staff of the Queen Elizabeth Hospital, whose wonderful care supported Bob continually. At this time we would also like to thank all those who in so many ways helped to lighten our grief over the loss of a dear husband, father, brother and friend. Our gratitude goes out to the ministers, the Rev. Janice Stevenson and Rev. Gordon Saville, the lovely choir, the floral arrangements, donations and cards, to Munro and Morris Funeral Home and last but certainly not least to all those who provided and served refreshments following the funeral.
—Sincerely, Verna, Doug, Sandra, Steve and the McKay family. 48-1p

Articles for Sale

ONE large while enamel wood stove and 1 pair boys micron skates size 2. Both in very good condition. Tel. 347-3576. 48-3p

TWO V-type blowers, 1 McKee 520 tractor blower, 5 used walk behind blowers. Farm-All A 9N Ford. Vince Major Equip. Tel. 931-1839. 48-3p

WOODSTOVES
by
• Fisher • Woodchief
Insulated Chimneys
- KEROSUN -
Kerosene Heaters
Bulk Kerosene
SNETSINGER'S
Pro Hardware
137 The Pitt St. Mall
Tel. 932-3662
37-tf

GUNS
Rifles, shotguns,
black powder long
arms and accessories
-Pyrodex-
Bought, sold,
trades & repaired
Everything for
the hunter
Complete line-up of
darts & dartboards
L & M
GUNS Reg'd.
Hwy. 138, 1 mile
South of St. Andrews
932-5583
35-37tf

In Memoriam

JETTE—In memory of Raymond who died November 26, 1982.
His smiling way and pleasant face
are a pleasure to recall;
He had a kindly word for each
And died beloved by all.
Some day we hope to meet him,
Some day, we know not when,
To clasp his hand in the better land,
Never to part again.
—Laurier and family. 48-1p

MacEWEN—In loving memory of a dear husband and father Alexander (Alex) Vincent, who passed away November 29, 1978.
We cannot bring the old days back,
Nor live again the past,
But we have precious memories,
That will forever last.
—Sadly missed by wife
Pearl and family 48-1p

JETTE—In loving memory of a dear brother, Raymond, who passed away Nov. 26, 1982.
He is gone but not forgotten,
And as dawns another year
In our lonely hours of thinking
Thoughts of him are always near.
Days of sadness will come o'er us,
Friends may think the wound is healed,
But they little know the sorrow
That lies within the heart concealed.
—Lovingly remembered by sister Alice and brother-in-law Louis Martin. 48-1p

PIDGEON—In loving memory of a dear husband, father, grandfather and great-grandfather, Hughie, who passed away November 27, 1976.
Oh happy hours we once enjoyed
How sweet the memory still.
But death has left a loneliness
The world can never fill.
—Always remembered and greatly missed by wife Mary Belle and all the family. 48-1p

Articles for Sale

CIRCULATING fans, white, ceiling mounted, 56" radius. Tel. 525-3234. 48-2p

BUILT-in dishwasher for sale model Kitchen Aid, 4 months old, new over $700. will sell for $500. or best offer. Tel. 347-2957. 48-2p

TWO red velour swivel rockers with ottoman, 2 portable saunas, fireplace screen and tool set. Tel. 347-2505. 48-1p

WOOD stove 4 years old, air tight pipe of one year, all clean and good shape. Tel. 613-538-2269. 48-3p

POOL table 3/4" bed, rack billiard and pool balls, cues etc. $400. Tel. 527-5444. 48-4p

COLLECTION of new and old coins, recently appraised. Apply P.O. Box 897, Alexandria, Ontario K0C 1A0, for appointment. 48-1p

RALPH Connor books for sale, private collection. Tel. 527-2145 48-3p

RESTAURANT and snack-bar equipment for sale. Apply at Alexandria Lanes, 296 Main Street South. Tel. 525-2801 ask for Roger. 48-3p

POOL table 4' x 8' full slate bed. Two pair Lange skates sizes 5 & 6. All in good condition. Tel. 525-1199 48-3p

2 winter tires size 13 and one summer size 13, like new. Tel. 874-2255. 48-1p

NOW OPEN
The Trading Post
507 Chemin Frontiere
(Old Highway 2)
Riviere Beaudette
Featuring Brand Name
clothing for the family
JEANS
OUR SPECIALTY
Open Thurs. to Sun.
9 a.m. to 5 p.m.
48-tf

PRE-CHRISTMAS
SALE
Entire Stock of
LADIES CLOTHING
20% Off
See our selection of
10 K Gold Jewellery
Demonstrations by
appointment
SPECIAL
Ladies' and Childrens'
SWEATERS
6.95 and 5.95
New Store Hours
Mon. - Thurs. 9 to 5
Friday 9 to 9
Saturday 9 to 4
TERRY'S
DRESS SHOP
108 Wood St., Lancaster
(Take John St., East to Wood)
46-tf

I.R. BELL & SON
Scrap Metal, Batteries
Radiators, Copper, Brass and Steel
We also sell used pipe and used steel plates
Top Price Paid
ISADORE BELL
TEL. 933-1119
3000 COPELAND ST.
CORNWALL, ONT.
25-tf

Articles for Sale

ROUGH lumber, oak, elm, black cherry, etc. Also 1976 Ford Courrier, good running condition. Tel. 525-3569 or 525-1430. 48-3p

4'x 8' pool table with all accessories; 35 mm camera with Braun flash and accessories; kitchen table and chairs; hide-a-bed; all in good condition. Tel. 525-1057 after 5 p.m. 48-3p

STONEWARE pottery for Christmas gifts. Handcrafted at the Apple Hill Pottery, one mile south and 1 1/2 miles west of Apple Hill. Open weekends. Tel. 528-4329. 48-3p

ELECTROLUX vacuum cleaner, all attachments, new hose plus powerhead. Recently reconditioned. Asking $195. Tel. 525-4617. 48-1p

STAINLESS steel tank for sale, approx. 3'x 9'x 5' high. Tel. 347-3407. 48-1p

VIKING 26" color TV for sale. Tel. 514-269-2500 after 5 p.m. 48-1c

MARLEAU sisters (diadem): 16-song record "Fetons et chantons". Ideal gift to age 12, educators $8.98. P.O. Box 923, Alexandria, Ont. K0C 1A0. 48—3p

FOR sale: Winchester pump shot gun model 1200 2 3/4 with ventilated rib. Tel. 874-2458 after 8:30 p.m. 48-2p

INDUSTRIAL plain sewing machine Brothers for sale. Also antique cabinet-style radio. Tel. 525-3687. 48-1p

TESTED diet aid—Simple way to control between-meal snacking. Information $1. Purse model $5. Deluxe $7.50. Spring Mountain Marketing, Alexandria, Ont. K0C 1A0. 47-2p

FRIDGE, 220 stove, kitchen set, dressers, chests of drawers, metal desk, typewritter table, coffee table, baby crib, 39" beds, humidifier, wood chairs, tap shoes size 6, 1970 International step van has 3 axles with tires, ideal for a float; velour swivel rocking chair, ass't skates. Tel. 525-3956. 47-2p

FOR sale, like new, white twin size mates bed with three storage drawer space. Includes mattress. Asking $150. Tel. 347-3390. 47-3p

14-ft. fibreglass canoe, 3 ft. wide, $225 including 3 paddles. Tel. 525-2313 after 6 p.m. 47-3p

30" white electric range, clean and in perfect condition, reasonable. Tel. 525-2996. 47-3p

STEEL office desk, 60"x 30", like new. Tel. 525-1755. 47-2p

RIMS, 12-inch, for Honda Civic, like new, half new price. Tel. 525-1869 evenings. 47-2p

COMPTOIR Populaire has for sale new and used furniture, sewing machines, baby necessities, shovels, carpets, skates, box stove, knit garments, footwear, material, curtains, lingerie, snowsuits, etc. 100 St. James St., corner of East Boundary. Tel. 525-3445. 47-7p

KIRBY vacuum cleaner, rug shampooer, like new. Tel. 931-1730. 47-3p

MULTI-start $550, 5 h.p. snowblower, $150. 1055 Abbott St., Cornwall, Ont. Tel. 932-0037. 47-3p

KIRBY vacuum with all attachments including shampooer. Tel. 528-4566. 47-3p

CAMPAGNAR airtight wood stove with fan, never used. Won as door prize. Reasonable price. Tel. 525-4543. 47-3p

COMBINATION cedar door, never used for sale. For more information call 346-5976. 47-3p

KIRBY vacuum and shampooer, all attachments, new condition, half price. Tel. 613-538-2565. 47-3p

FIAT Diesel tractor, barrels, plastic and steel, 150 and 200 gallon plastic tanks, indoor-type windows, plus many more items. Tel. 346-2076. 40-10

Articles for Sale

USED steel pipe for sale, all sizes. I. R. Bell and Son, 3000 Copeland St., Cornwall. Tel. 933-1119. 13-tf

GLASS for sale, tempered glass, single 34"x76", $27. Various sizes tempered thermo panes. Tel. Richard Kerr. Tel. 874-2293. 18-tf

WATERBEDS five-piece pine unstained, any size $175. complete. Waterbed suites from $895. complete. See our large selection of accessories. Dart's Waterbeds, 305 Montreal Rd., Cornwall. Tel. 938-7342. 29-tf

ONE pool table, with cue rack, 4' x 8' $250. Honda motorcycle 125 CR. Liquid col. like new $1,500. Tel. 525-1379. 45-4p

WEDDING gown with train for sale size 9-10 like new, price negotiable. Tel. after 5 p.m. 932-5283 or anytime weekends. 46-3p

C.B. base side band and beam, golf cart bag and clubs and 10 1/2 shoes. Tel. 347-7245 47-6p

INGLIS dishwasher and five piece sectional living room suite, burgundy velvet. Both in excellent condition. Tel. 525-4563, leave message on tape. 47-2p

PLYWOOD super special, 4'x8' spruce, 3/8", $9.95; 1/2", $11.75; 1/2" fir, $12.95; 5/8" spruce, $13.85; 5/8" tongue and groove, $13.95. Special on wood stoves. Tel. (613) 764-2876. 47-tf

BROTHER knitting machine, very easy to learn to operate and knit lace or weave etc. Fashion yarns on a cone. Tel. 347-2213 45-tf

DIRECT to consumer. Complete Satellite TV system for only $1,695. Full guaranteed, free demonstration. Call now and save. Tel. 527-5248 or 874-2688. 45-6p

POOL table, 4'x 8' with cue rack; Electrolux rug shampooer; baby articles; Colonial style kitchen table and 4 chairs; white 3/4 coat, 100% wool, size 14; Kenmore sewing machine. Tel. 525-3152. 46-3p

2 steel belted radial snow tires on 14' Dodge rims, $50. Tel. 525-3425 after 6 p.m. 47-3p

WOODBURNING stoves, 1 Chaleureux double door and 1 box stove. Call 525-3234. 47-2c

Apartments

TWO-bedroom apartment in Green Valley, $340 per month, all utilities included. Call Andy at 525-2940. 45-tf

TWO-bedroom apartment for rent, $375 a month, utilities not included. Tel. Claude Ouellette at 525-2796. 46-tf

MAXVILLE: 1 bedroom, electrically heated, centrally located, fridge and stove, street level, suitable for senior citizen. Tel. 527-2197. 46-2p

FOR rent: Attractive and large 3-bedroom apartment, $390 a month, also office space for rent. Tel. 525-1642. 47-2c

1 bedroom apt. in Glen Roy, price $160 a month, available now, Hydro not included. Tel. 525-3104. 48—2p

RENOVATED 2-bedroom apartment for rent, utilities paid, fridge and stove supplied, $300 a month. Tel. 527-3305 or 527-5343. 48-1p

2-BEDROOM UPSTAIRS
at
58 Main St. South
Alexandria
Ready for occupancy
$385 per month
Utilities not included.
Also Small Bachelor Apt
for rent
Contact:
Norman Laperle
Tel. 525-3614 48-tf

CLASSIFIEDS
Only $2.80 (20 words)
2nd week 50¢ less
RATES
General Classified - $2.80 for 20 words, plus 10¢ for each additional word.
Births, Found - free
Effective with our issue of Sept. 19, 1984
Weddings, engagements, graduations, anniversaries (25th, 50th and over) will be accepted free, with picture to a maximum of 25 words. Over 25 words there will be a charge of 10c per word.

Classified display — $3.25 per column inch.
We reserve the right to place all advertising under the appropriate classifications.
Box numbers — $5.00 per week (includes Box____, c/o The Glengarry News, Box 10, Alexandria, Ontario K0C 1A0
Deadline for advertising: Monday, 4 p.m. - This is for all Classified and Classified Display advertising.

ALL ADS MUST BE PAID FOR IN ADVANCE

Apartments

BELLEVUE Apartments: 2-bedroom apartments including parking, 2 TV outlets, garbage removal, stove and fridge, rugs, intercom system, storage area. (You pay water and electricity.) Tel. 525-2417 or 525-2718. 30-tf

BACHELOR apartment Hope Building available immediately with fridge and stove. $225. per month. Tel. 525-1330. 47-tf

For Sale or To Let

Office Space
Hope Building
Available Immediately
Reception area and 2 enclosed offices (one very large).
Next to Alexandria Municipal Parking Lot.
Telephone
(613) 525-1330
43-tf

Real Estate



SOUTH LANCASTER: 2 storey home, 3 bedrooms, bath, spacious living room, large country kitchen, electric heating, barn, workshop, treed lot 139' x 257'. List $39,900. M.L.S.
MOOSE CREEK: Brick and colorlok bungalow built 1972, living room, dining room, kitchen, 3 bedrooms, large garage 20' x 32' nice lot with great frontage on paved road. List $35,000. M.L.S.
LUNENBURG: Neat 3 bedroom bungalow, 1,100 sq. ft. of living space, large workshop/garage 24' x 42' beautiful treed lot 136' x 174'. List $59,900. M.L.S.
JOHN STREET, LANCASTER: 4 good building lots, village services available 54' x 105'. List $6,000.
CURRY HILL: Executive fieldstone residence, spacious rooms, living room/fireplace, 4 bedrooms. Many extras, great landscaping. List $125,000. M.L.S.
LONG SAULT: 618' frontage along Avonmore Road just North of Hwy. 2, 33 vacant acres. List $35,000. M.L.S.

Residence: (613) 932-0808 (613)938-8100

R. VANDER HAEGHE
Real Estate & Mortgage Broker

181 Main St. North Tel. 525-1642

(We are all perfectly bilingual)

SOME OF OUR VERY SPECIAL LISTINGS

ALEXANDRIA
NO HOCUS POCUS but a lot of good sound value, features a 3-bedroom bungalow with kitchen, living room and full basement, $51,500. *(Has a roomy kitchen and master bedroom.)* M.L.S.

ALEXANDRIA
COULD BE A GOLD MINE for someone. Features 2 commercial areas and two 2-bedroom apartments, $55,000. *(Have you got a business in mind for this property?)*

ALEXANDRIA AREA
ONLY 2 MILES AWAY. Cute 3-bedroom storey and a half with full deep basement garage and workshop, paved driveway and 6.6 acres, $46,900.

ALEXANDRIA AREA
$69,900 - $69,900 - $69,900 -$69,900 - *only* **$69,900** for a 99-acre farm with a completely renovated 2-storey, 6-room home, barn, shed and piggery. **GOING, GOING...GONE!** M.L.S.

ALEXANDRIA
MANY WOULD BE PROUD to own this attractive 4-apartment building centrally located, and on a beautifully landscaped lot, $82,500.

ALEXANDRIA AREA
PERHAPS A ONCE IN A LIFETIME OPPORTUNITY. Convenience store, gas bar and garage business, only $127,000. *(Invest now.)* M.L.S.

CURRY HILL
LARGE 2-BAY BOAT HOUSE with storage area, fronting on canal, $22,500. M.L.S.

APPLE HILL
SHIP SHAPE AND SHARP Features a small 2-bedroom bungalow with a large kitchen plus a 1 car garage, $27,500. M.L.S.

GLEN ROBERTSON AREA
QUAINT PIONEER LOG home with sound storage shed on beautiful 1½ acre lot, $21,500. M.L.S.

APPLE HILL AREA
2-STOREY, 4-ROOM HOME with a recently installed bathroom and beautiful 1 acre lot, $23,500. M.L.S.

WE OFFER
FREE COMPUTER
MORTGAGE
CALCULATIONS

MORTGAGE MONEY
Needed for Clients
Will Pay 15% on Good
First Mortgages

THERE WILL BE A
Red Cross
BLOOD
DONOR
CLINIC
At the Cornwall Square
Monday, Nov. 29, 2 to 8 p.m.
- Be a Blood Donor -

For Sale or To Let

COMMERCIAL space on Kenyon Street, West to let, 725 ot 1100 sq. ft. Suitable for office ot store. Claude Ouellette, Tel. 525-2796. 30-tf

2-bedroom house for rent, 21 Gernish St. Available immediately, large lot, utilities not included. Tel. 525-1330. 47-tf

HOUSE for rent, Main St. South, Alexandria. Available Dec. 1, $375/month. Call Ken after 6 at 525-3733. 47-2c

OFFICE SPACE
AVAILABLE
900 square feet
CONTACT:
J.Y. Menard
525-2207
or
Jean Clement
234-5534 (Ottawa)
46-4c

Real Estate

For Sale or To Let

3-bedroom apt. to rent available December 10, 5 miles from Alexandria on Hwy. 43. Tel. 984-2304. 48-1p

4-bedroom, 2 storey country house with living and dining room, family room with fireplace. Glen Norman area $350. per month plus utilities. Available December 1st/84. Tel. 525-4163 48-2p

FARM land for rent, about 60 acres. Tel. 874-2218. 48—2p

HOUSE for rent or for sale, 3 bedrooms, $260 a month in Glen Robertson. Tel. 525-3969. 48-3p

Personal

CHESS partner wanted: One evening weekly. Name and phone number to Box R, Glengarry News, Box 10, Alexandria, Ont. K0C 1A0. 47-2p

THANK you to the Sacred Heart of Jesus for favor granted. S.P. 48-1p

THANKS to the Sacred Heart of Jesus for favors received. I. MacD 48-1p

LOOKING for someone to travel 5 days a week from Alexandria to Vaudreuil or Montreal. Please call 525-2872. 48-3p

Before you send it, seal it.
THE LUNG ASSOCIATION

Real Estate

ALBERT GALE REAL ESTATE LTD. REALTOR

NEW
REAL ESTATE
PROGRAM

Albert Gale Real Estate Ltd., a Company established more than 35 years ago and having sold hundreds of Millions of dollars in real estate is launching a new program. We are offering, to the selected sales person, exclusive representation of our Company in specific areas:
—a complete set of forms and material supplied
—business cards and signs supplied
—referrals from branch offices and national network
—monthly local personal exposure
—tie-in with the nearest "Gale" office
—superior commission split
—telephone allowance

If you are a self-starter and wish to become licensed, or if presently employed in real estate, but are tired of dealing with other sales staff and office routine, you may be our candidate.

Call Phil Downey at:
257-1246 or 836-1586
47-2c

Rooms - Boarders

BOARDING house. Room and board, 3 meals daily plus free laundry and full house privileges. Tel. 525-1199. 47-6p

Real Estate

NEW 3-bedroom brick bungalow with carport. In town of Alexandria. Tel. 525-2493. 48-4p

NEW 3-bedroom brick bungalow with carport. In town of Alexandria. Tel. 525-2493 44-4p

230-acre dairy farm for sale with pollet quota, full line of machinery and feed, north of Maxville, east of St. Elmo. For information call Mike Thiele. 416-372-7500 or 613-524-2214 after 6 p.m. 48-12p

Super Investment
Income property with 4 apartments plus commercial space. Price reduced to $39,900. and owner says sell. Call or drop by our office for details of income and expenses. MacMillan and Howes Real Estate Ltd. 933-6524 Cornwall Office or 525-3039 Alexandria Office. 48-1p

Rooms - Boarders

WANTED: Business gentleman needs modest room for winter in Lancaster or South Lancaster. Write P.O. Box 1331, Alexandria, Ontario. K0C 1A0. 47-2p

Real Estate

STE. Anne De Prescott concession 6, near border 76 acres under cultivation; 12 acres adjoining good site for building both on East Rigaud River, no buildings. Owner: (514) 336-2510 days, (514) 334-2195 evenings or write Box 25, Ste. Justine De Newton, Quebec JOP 1T0 44-6c

Real Estate

LOT 50'x 200' for sale, new well, new septic system, in Glen Robertson area. Tel. 874-2258, afternoons or evenings. 47-2p

Real Estate

FOUR-unit apartment brick house with adjacent lot for sale. House in very good condition, situated in Alexandria. Tel. 525-2130. No realtors.

ROYAL TRUST
Corporation of Canada, Realtor

1-613-525-4163

Robert Poirier 525-4163
Rod Renwick 938-7905

FEED MILL: Village of Dalkeith with equipment and over 5000 bushel steel grain storage bins. Ideal for cash crop farmer wishing to store and retail his crop over winter months. Open for offers. M.L.S.
SLAUGHTER HOUSE AND MEAT SHOP: Fully equipped and approved to operate. Excellent potential for profitable business. Only $35,000. M.L.S.
CREATE YOUR OWN JOB: Small lunch and snack outlet, 31 seat capacity adjacent to gas bar and G.D.H.S. Asking $30,000. fully equipped. M.L.S.
FALL SPECIALS:

Glen Norman: 4-bedroom house	$41,500.
Glen Robertson: 3-bedroom house	$29,500
Glen Roy: 30 acre bush lot	$18,500.
Lochiel St. W.: Lot 82' x 124'	$13,900.
Beauchamp Development - 3 cottages	$30,000.
Strathmore: 60 acres, some bush	$19,800.
Glen Roy: Hobby farm, good house	$77,500.
Lancaster: Former Barber Shop & living area	$35,500.

Interest rates are dropping; buy now!

OPEN HOUSE

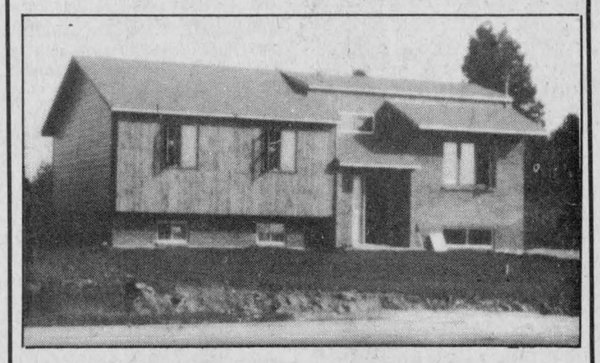

Saturday, Dec. 1st
10:30 a.m. to 3:30 p.m.
183 Macdonald Blvd.
Cedar Hill Subdivision
New ultra modern 3-bedroom home which carries Ontario New Home Warranty (Hudac).
First for Alexandria.
Your Host
Sauve Real Estate Ltd.
Ranald MacDonald - Andre Menard
48-1c

MacMillan and Howes Real Estate Ltd.

THE ACTION TEAM

D.A. MacMillan 931-1198
Ewen McLeod 527-3213
Jo-ann Trottier 525-2010
Howard Perry 524-2646
Anne Emory 938-0656

Cornwall Office 933-6524

Alexandria Office 525-3039

Howard Broten 525-4597
Amy Ward 347-2858
Denis Carr 932-7239
Carol Fortier 933-2080
Rose Bissonnette 937-0967



AN EXCELLENT HOME located in Glen RObertson 3-bedrooms, family room, living room, dining room and large kitchen. All located on a triple lot. $49,900. M.L.S.

CENTURY OLD 2 STOREY BRICK HOME: on a large well landscaped lot, very private location, with 10 rooms as well as a garage and granary. M.L.S.



TAKE A LOOK: at this commercial building situated on Main St. Presently used as a gas bar and car wash. Could easily be converted to your particular needs. Call for more information. Financing available. M.L.S.

LANCASTER TOWNSHIP: 25 acres, great hilltop site for a home with southern exposure on paved road. M.L.S.

NESTLED AMONG CEDARS: Cozy white bungalow on 35 acres of rolling land. and priced to sell. $29,000. M.L.S.
SUPPLEMENT YOUR MORTGAGE PAYMENTS: By renting out half of this 2-bedroom spacious duplex on a quiet street in Green Valley. M.L.S.
BRICK HOME: Centrally located in Maxville. 3-bedrooms and a dining room. 1 acre of well landscaped land. Asking only $45,000. M.L.S.
HOBBY FARM IN ST. BERNARDIN: Large home is well finished, with large barn in excellent condition. Ideal for kennel or similar endeavor. Easy access to Hwy. 417. Price right. M.L.S.



GET THIS HOME BEFORE THE NEW YEAR: with features such as new windows, fireplace in the living room, 1 1/2 baths, quiet nicely landscaped lot. Make us an offer. M.L.S.
CLOSE TO THE QUEBEC BORDER: 1 1/2 storey, 2-bedroom home on nicely landscaped lot. Many new repairs and renovations done in 1984. Could be a 3rd bedroom on 2nd floor. Priced reasonably at $39,900. M.L.S.



JUST REDUCED FOR QUICK SALE: 3-bedroom home on Hwy. No. 2 close to the Quebec border. Beautiful view of Lake St. Francis 419 ft. frontage on Hwy. Now only $34,000. M.L.S.

GLEN NORMAN HOME: Excellent home for a large family. 4-bedrooms, sewing room and laundry room. Island counter in kitchen. Very nicely finished living room and kitchen. Call Now $38,500. M.L.S.

SAUVE REAL ESTATE LTD.

REAL ESTATE BROKER
Office Hours: 8 a.m. to 5:30 p.m. every day except Sunday
39 Main St. North (613) 525-2940

PICK A WINNER

Maurice Sauvé	*Broker*	*Germain Glaude*	*525-4140*
Andre Brunet, Glen Robertson	*347-3014*	*Ernest Sauer*	*525-2413*
Bill Wereley, Alexandria	*525-2052*	*Adelard Sauve, Alexandria*	*525-3354*
Ann Marie Clemens, VKH	*678-3341*	*Herb Schwartz, Avonmore*	*346-5721*
Ranald MacDonald, Alex.	*525-2406*	*Larry Meany, Williamstown*	*347-2746*
Andre Menard, Green Valley	*525-3307*	*Cathy Claude*	*525-3047*

HARDWARE STORE
Opportunity for a middle aged or young couple who have lots of ideas and energy. Large store in Williamstown, separate home with fireplace. Continue hardware business with Home franchise. Come and visit it. M.L.S.

OPEN HOUSE
Saturday 10:30 a.m. to 3:30 p.m.
New home in front of Arena
Welcome

AT A GLIMPSE
—Loch Garry Hobby farm $55,000.
—Cottage in cedars $27,500.
—Handyman's 50 acres $38,000.
—Restaurant and dining lounge.
—Hilltop home, 12 acres $58,000.
—Mobile on 20 acres $26,400.
—Hardware store, opportunity.
—Lot 2 miles north of Alexandria $7,800.
—Bungalow, Dominionville $32,400.
—Renovated schoolhouse, near Loch Garry
—Home, 4 acres, Curry Hill $48,000.
—Perfect Village home, Glen Robertson $32,000.
—Maxville home, garage $35,200.
—Maxville home $37,500. very nice.
—Green Valley duplex $39,000.
—South Lancaster, 2 storey home.
—Maxville lot, centre town $15,000.
—8 acre farm, St. Bernardin

PLANTAGENET AREA
If you're planning to commute to Ottawa, we've got the hobby farm for you. It has 58 acres, a wonderful clean spacious 2-storey home, a barn, sheds and is close to populated areas. All for $78,000. M.L.S.

LAKE FRONTAGE, KENYON DAM. Rustic old log home with some renovations made, has electricity, plumbing, 4 piece bathroom, on large lot of 214 feet by 616 feet. Space for gardens and landscaping. 214 feet on the lake or your own playground. Just 3 or 4 minutes from Alexandria. $35,000. is an opportunity for you. M.L.S.



Why pay rent when this one is so inexpensive. Located at 26 Ottawa St., Alexandria. Call *Cathy Claude.*

FLOURISHING STORE
You've all seen it. It's always busy and can be even busier. Made for an exterprising couple or family who are ambitious. Known as the Brown House Store. M.L.S.

SUPERB HUGE ALEXANDRIA HOME
If you like the attractive elaborate old style, you'll enjoy the exterior of this 18 Elgin Street home, plenty of room, 4 bedrooms, fireplace, big basement, sound veranda. M.L.S.

HIGHWAY 34 FARM
High view, located between MacCrimmon's Corner and Highway 417, has 127 acres which you can use for beef or horses, nicely remodeled home, barns. Don't wait for Spring. M.L.S.

Hope Street now serviced.
Rapid home construction is now in progress.

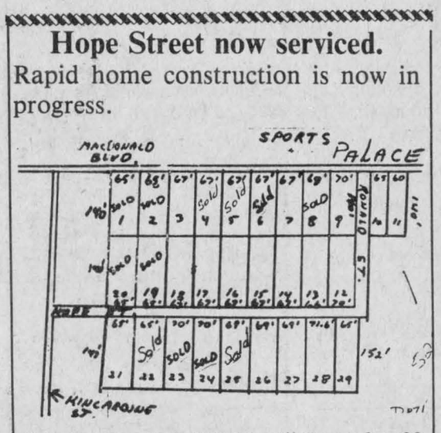

Prices still only $18,000. until December 30, 1984. Prices go up to $20,000. afterwards. Alexandria still has the lowest prices for lots. In Hawkesbury it's $25,000; in Vankleek Hill it's $20,000 to $22,000; in Cornwall it's $25,000. Buy a lot today.

DAIRY & POULTRY FARM—Complete
Extra income for a family, 250 acres all tillable, excellent dairy barn with 3 silos, whole line of machinery, Holstein dairy herd, also egg quota for 3800 hens. An opportunity. M.L.S.

TREED BUILDING LOT
4 acres of pretty, recreational land, the ideal location to build your future home on, variety of trees on a high site, 10 minutes from Alexandria $10,400. M.L.S.

BEST PERFORMANCE

Beautiful near new home on corner of Hwy. 34 and 4th of Charlottenburgh, outstanding features, just south of Brown House, if your wife sees this home you'll have no choice but to buy it. New low price includes some kitchen furniture and the T.V. dish. M.L.S.

BEST VALUE

Your family will be proud to call this home especially if you've never owned one before. Easy to purchase at only $33,000. Rural near Alexandria.

NORTH OF DALKEITH
Perfect location, 87 acre farm with an attractive old 2 storey home needing renovations, much potential, 2 wells, frontage of 3000 feet on paved county road No. 23 and 1260 on gravel road, land goes to Highway 417. Your deal of 1984 at $60,000.
Another 88 acres adjacent above but West of it, has laneway and a barn, for $55,000. M.L.S.

FARM EVERGREEN PLANTATION
82-acre farm, fine old farm home, has evergreen plantation, easy to travel to Cornwall or Alexandria. M.L.S. $69,000., reduced.

Cross Country Ski Night
Thurs. Dec. 6th at 7:30 p.m.
Above Priest's Mill
Films, technique, training lecture, waxing, equipment.
Everyone welcome

Vehicles for Sale

2 new 1984 Skidoos, model Safari 377 for sale, reg. price was $2,995.00. Our sale price is only $2,595.00. Shepherd Motors, 525-1402. 48-1c

1 new 1984 Honda ATC 200X, was $2,349.00, end of year clearance priced at only $1,899.00. Shepherd Motors Ltd., 525-1402. 48-1c

1976 Capri in good condition. Tel. 525-2933. 48-1p

FOR SALE
COMPANY CARS
2 - 1980 Accord $4,500. o.b.o.
1 - 1980 Civic $3,500. o.b.o.
plus
5 - 1 Ton dual wheels camper Specials 454 with 4 speed transmission $5,500. o.b.o.
Call - Glengarry Glass
525-3681
48-2p

YAMAHA
Snowmobiles the way it should be
Mon.-Sat. 8 to 5 p.m.
Sun. 1 to 4 p.m. 47-tf
MAC'S MARINA
South Lancaster 347-2788

CAMPEAU Auto Sales

1981 Yamaha 1100 Midnight Special
1981 Yamaha 650 Special
1980 Oldsmobile Cutlass
1980 Chevette, 2-dr. (2 in stock)
1980 Acadian
1979 ARO, 4-wheel drive
1979 Cadillac Coupe de Ville
1977 Chev Vega
1977 Dodge Van
1976 Ford pick-up 3/4 ton
1975 Olds 442
1974 Datsun B2-10
12 months or
20,000 km warranty
Hwy. 34 at Fassifern Rd.

MARTINTOWN
1 1/2 MILES EAST
CHAR-LAN SERVICES

1981 Reliant 'K' car, 2-dr., 4-speed, $4,395.
1981 Chrysler New Yorker, black, 4-dr, 364 barrel
1980 Camaro Rally Sport, 305 auto., silver with black stripes. $5,995.
1980 Mercury Capri, 6 cyl. auto. sunroof, nice shape $4,995.
1979 Dodge Ram Charger, special edition, 63,000 original km., immaculate condition, must be seen $6,000.
1979 Oldsmobile Delta 88, 2-door, 301, V-8. $4,300.
1977 GMC half-ton, automatic
1977 Chrysler Newport, 2-dr, auto.$2,495.
1977 Monaco Brougham, 318, V-8, canary yellow. $2,295.
1977 Ford 2-dr., custom 500, immaculate shape.

We will accept boats or motorcycles for trade-in
All cars mechanically certified and come with warranty
Tel. 528-4589
or 528-4369 After 6 p.m.
938-3080 or 932-2582
48-1c

Glengarry HONDA
GREAT DEALS ON WINTER WHEELS

1984 Honda Accord Hatchback
1982 Honda Accord 5-speed, hatchback 25,000 km.
1982 Honda Accord, auto., hatchback, 42,000. km.
1982 Honda Civic 2 dr, hatchback
1981 Honda Civic, auto., 2-dr. 61,000 km.
1981 AMC Spirit
1981 Dodge Aries 'K' 2 dr., auto.
1981 Honda Civic wagon 4 dr., 5 speed.
1981 Buick Skylark, 4-dr., 4-speed.
1981 Mazda GLC, auto. 4-dr.
1979 Chev Impala, Station wagon
1979 Chev Impala, 2-dr. auto.
1978 Honda Civic $900. as is
1978 Ford T-Bird, 2 dr., auto.
1978 Honda Accord, 2-dr., hb., 5-speed,as is $2,500.
1976 Toyota Corona 4-dr. auto

1977 Accord hatchback (This is the second Accord ever sold in Canada - SUPER MINT CONDITION)

TRUCKS
1984 Toyota 1/2 ton, demo.

All vehicles are safetied!
12 month, 20,000 km warranty is available
24-Month
40 km Powertrain Warranty
Also Available
Open nightly 'til 8, Sat. 'til 12
Bob Lajoie 525-1945
Brian Carson 525-3327
Hwy. 34 South, Alexandria
Tel. 525-3760

Farm Produce

MAPLE fire wood for sale, $30. Howard Noble, Dalkeith. Tel. 874-2946 after 6. 48-3p

Vehicles for Sale

1979 Pontiac Parisienne Brougham, 40,000 miles, one owner, reason for selling bought new car, immaculate condition. Tel. 931-2117 46-3p

1981 Ford Econoline, low mileage, good condition. Price to be discussed. Tel. 931-1688. 46-3p

1973 Chevrolet Caprice, fully equipped. Very good condition. $775. as is. Tel. 528-4334. 47-3p

1973 Pontiac Astre Wagon, 4 cyl. recently painted, 1974 GMC 1/2 ton, very good condition, both with safety. Tel. 931-2682. 47-3p

1976 Dodge Aspen R/T automatic, in very good condition, $1,200 or best offer. Tel., evenings, 1-538-2375. 47-3p

OLDSMOBILE, 1968, 350 rocket engine, fair condition, to sell as is. Tel. 528-4297, call after 6 p.m. 47-2p

1974 GMC 3/4 ton pick up, new fenders, new box in 1980. Price $1,500. Tel. 347-3667. 47-2p

1976 Pontiac Lemans, 4-door, 350, ery clean. Tel. 347-2879 after 6 p.m. 47-2p

1975 Chev Belair, 2-door, hardtop, $895 with safety check. Tel. 527-3433. 47-2p

1981 Fairmont, 2-door, safety checked, $3,500. Tel. 525-1304. 47-2p

1975 Skidoo Panthera, 340 motor $500., also 1977 Chevrolet Bel Air, 305 motor $1,800. Both in good condition. Tel. 269-2218 48-1p

1976 Dodge Aspen station wagon. Engine in good condition, 5 good tires, body rusted. Good for parts. Asking $300. Tel. 525-4795 48-1p

1973 Toyota Corolla Deluxe $300. Winterized, professionally rebuilt engine, bad floor. Also 4WD Landrover, gas, 4 cyl. $300., trades? Tel. 346-2323 48-2p

1975 Buick LeSabre, 4-door, original mileage, one owner, excellent condition, $1,500. Tel. 874-2796. 48-1p

1977 Ford Custom 500, 4-door, fully equipped. Must be seen to be appreciated. Best offer accepted. Call after 6 p.m. and weekends, 931-1563. 48-3p

1981 Toyota Tercel, 2-door with warranty. Call after 6 p.m., 347-3983. 48-1p

TITLEY
AUTOMOBILES
Main St.
Tel. 525-3035
12 or 24 month
Warrantee Available

-CARS-

1983 Pontiac Trans Am, 305 V-8, 5 speed black with glass T-roof, 14,000 km.
1982 Pontiac J-2000, 4-dr., 4 cyl., auto. 22,000 miles
1981 Grand Prix Glass T-roof, buckets, console
1981 Chev. Citat SOLD 3-dr., 4 cyl., auto.
1980 Chev. Monza, auto., p.s.
1980 Cutlass Supreme Brougham 4-dr.
1980 Pontiac Acadian, 4 cyl., auto., 2-dr. $2,600 as is.
1980 LeMans, 2-dr., V-6
1980 Olds Cutlass Supreme, 2-dr., low miles
1979 Cutlass Brougham 2-dr., with air
1979 Chev Malibu Classic 2-dr. V-8, bucket seats, console, auto. black 42,000 miles.
1978 Cutlass Calais, 2-tone
1977 Honda Civic

-TRUCKS-

1980 GMC pick-up diesel

OTHER VEHICLES TO CHOOSE FROM
WE BUY CARS AND TRUCKS FOR CASH

Farm Produce

WOOD for sale, white birch also mixed dry stove wood. Tel. 527-5289 48-3p

XMAS trees for sale $5. per tree. Pick up in owners yard. Tel. 527-2082. 48-1p

HAY for sale. Tel. 525-3759 48-1p

BAGGED oats for sale. Tel. 347-3407. 48-1p

RED clover seed for sale, as is, or cleaned. Tel. 347-2264. 48—2p

STOVEWOOD
4' - 4'' to 12''
10 cords per load
Delivered
Duval & Hope
Telephone:
527-2061 525-1330
47-tf

CHRISTMAS TREES FOR SALE
Scotch Pine, Spruce and Balsam
$8 and up
We Deliver in Town Limits
PIERRE BRUNET
98 Peel St. East
Tel. 525-3976 48-4c



APPLES
Macs - Spartan
Russets - Cortland
Idared - Spy - and
Gold Delicious
FRESH CIDER
Homemade style
Jams, Jellies and Pickles
Unpasteurized Honey
NOV. & DEC.
HOURS
Open Daily 10 a.m. - 5 p.m.
MARLIN ORCHARDS and GARDEN CENTRE
2 km west of
Summerstown Rd. on Hwy. 2
Tel. 931-1213
46-tf

Marine

MAC'S MARINA
South Lancaster
347-2788
BOAT & MOTOR
Inside
WINTER STORAGE
Pleasure Craft and Bass Boats including stern drive
$8.00 per ft.
Fisherman type up to 16'
$30.00 40-tf

Vehicles for Sale

8 SOLID REASONS TO BUY

1) Excellent selection of domestic and imported late model units available.

2) Each unit thoroughly inspected and reconditioned in our shop.

3) Two year, 40,000 km warranties available.

4) Competitive bank rates with low downpayment handled on the premises.

5) Each vehicle winterized and ready to be driven away.

6) Each unit value priced, shop and compare.

7) Years of auto service experience of the highest quality has earned Highland Motor Sales the distinction of being known as the ''Quality Dealer'' in the 3 Counties.

8) Over 70% of our business is ''Referrals by Word of Mouth''

1983 Grand Lemans SOLD 4-door One Owner, 12,000 Km	1982 Tercel 2-door SOLD 5-Speed Sport Model
1983 Celica 2-Door Coupe Beautiful Machine	1981 Ford Escort 2-Door Lift Back 4-Cyl.
1984 Ford Tempo 4-Door, 12,000 km Like New	1980 Toyota 1/2 Ton 4x4, 5-Speed Now is 4x4 Time
1983 Honda Civic 2-Door, 4-Speed One Owner	1978 Chev. Camaro Automatic, 2-Door Low Mileage, A-1
1982 Plymouth Reliant 4-Door, Auto. 4-cyl.	1975 Chev. Nova Automatic 2-Door

HIGHLAND
Motor Sales (Maxville) Ltd.
Hours: Daily 'til 8; Sat. 9 'til Noon
Maxville 527-2735 or 347-3950 48-1c

Farm Produce

DOUBLE-A TREEFARM, R.R.2 Alexandria. For Koster Blue and Col. Spruce, Austrian and Scotch Pine. Early spring best for transplanting, also late August and early September. W.J.G. Aalders, prop. Tel. 525-3669. 29-tf

CEDAR rails, excellent kindling, or rustic fences, also quantity mixed hay, 1st and 2nd cut. Tel. 525-1570 after 5 p.m. 46-3p

HONEY: Natural clover and buckwheat also comb honey. Open year round. Marcel Levac, RR2 Green Valley, Ont., east of caution light. Tel. 347-3480. 47-9p

CHRISTMAS trees: Scotch Pine for sale, prices $8, $9 and $10. At Glentassie Tree Farm (The Elliots), 1st Kenyon Road, South of Alexandria, 2 1/2 miles west of Hwy. 34. Tel. 525-2092. 47-3p

White Pine Lumber
Dressed and Rough
Mouldings
Specialty Items a Service
Tel. 525-3040
KEN ALEXANDER
RR1
Alexandria, Ontario
37-tf

Poultry - Livestock

DAY-OLD meat-type chicks; also availabe at progressive age. Tel. 347-2530 44-tf

4 young geese for sale. Tel. 528-4287 after 5 p.m. 47-2p

REGISTERED thoroughbred mare, 14 years, rides English or western, must sell due to stall shortage, $750 or best offer. Tel. 874-2939. 47-3p

WANTED to buy: Beef Stockers, 400 lbs. and up. Tel. 874-2589. 47-4p

FRESH heifer for sale DAM G.P. B.C.A. 165-167 heifer sire is Majesty. Asking $900. Tel. 527-2082. 48-1p

THREE riding mares age 5, 6, 7, $875. each, Western and English saddles in excellent condition. Earl J. Hume, Lunenburg. Tel. 346-5606 48-1p

FRESH frozen Cod fish and Heron for sale. Will deliver, 10 lbs. and over. C. Bourdeau. Tel. 347-2775. 48-3p

MEAT-type chickens, ready for freezer. Ask for Eric at 347-2775.

Farm Machinery

DERKS Equipment Ltd.
Ford Tractors Equipment
Used Tractors

Ford 9000	$14,900.
660 Ford Cab SOLD	
16 spd.	$14,700.
AC 190 XT	$8,900.
Ford 7000	$12,000.
Nuffield 465	$3,450.
White 2-70,4 wd	$14,900.
AC D19	$950
Ford 9700, 2wd, cab	$23,950
Ford 5000, RC, Turbo, New Tires	$11,500.
Ford 7000, Cab	$11,500.
Ford 2 loader, gas SOLD	$4,500
MF 775 Swather	$10,500.
W4 Tractor	$1,100.
1981 Ford 15' Backhoe, cab	$25,500.
Ford 4C exc. 1750 hrs. SOLD	$7,500.

DERKS Equipment Ltd.
Chesterville
Tel. 448-2462
evenings: 448-3256

INTEREST WAIVER
to May 1/85
or
10% FINANCING
on
USED TRACTORS
CASE 2390 cab, air, 20.8 x 38, low hours.
FORD 77 4-wheel drive, cab, dual-power. Only 1375 hours.
CASE 9701, cab, 12-speed power shift, low hours.
KUBOTA B7200 with loader and Woods mower. Only 82 hours, like new.

CASE 580C, 1978 loader-backhoe, standard boom, A-1 condition.
CASE 580B, 1973 loader-backhoe, standard boom.
CASE 580CK, 1970 loader-backhoe.
M.F. 1970 loader-backhoe.
Come see our super deals on our New and Used Equipment
case
MARLEAU GARAGE
Sales and Service
Industrial & Agricultural
Nelson Menard, 524-5783
St. Bernardin, Ont.
Tel. 678-2033 48-tf

Poultry - Livestock

FOR sale, purebred boars, also good quality hay. Tel. 528-4397. 48-3p

TWO 2-year-old polled Hereford bulls proven, registered, vaccinated, free-listed, quiet disposition. Can deliver. Tel. 525-4653 or 525-3606. 48-1p

WANTED: 12 to 16-month old Holstein bull. Tel. 347-7112. 48-1p

Pets for sale

BICHON Frise, Maltese, Lhasa Apso, Yorkshire Terrier. Open every day by appointment. Prieur Kennels. Tel. 347-3420. VISA, Master Card. 10-tf

DOBERMAN puppies, CKC registered, innoculated, excellent temperment, all 4 colors available; stud service; adults also available. Summergrove Reg'd Kennels. Tel. 931-1871. 46-6p

PUPPIES to give away; half Labrador, half Collie. Tel. 525-4795. 48-2p

CANARIES for sale. Tel. 678-3909. 48-1p

SMALL black and brown puppy to give away to a good home, aged 7 months. Tel. 525-4984 48-1p

HOMES needed for 2 stray pups, mixed breed, 1 male, 1 female, 2 1/2 to 3 months. Tel. 527-5706. 48-1p

CUTE one month old kittens to give away to a good home. Wonderful Christmas gift for children. Tel. 525-1854. 48-1p

Farm Machinery

LOUIS LAUZON LTD.
525-1937 164 Kenyon St.
BUTLER
Co-op Stave Silo
Butler Silage Unloaders
Conveyors
Cattle Feeders 3-tf

MENARD FARM SUPPLIES LTD.
MF Massey Ferguson
New Tractors
9.9% Financing
up to 48 months or waiver of interest to June 1st '85
USED TRACTORS
and Machinery
We're looking for work.
KUBOTA
Roper
lawn and garden equipment
Sales, Service, Parts
DEALER
DION MACHINERIES
Parts - Sales -Service
Menard
Farm Supplies Ltd.
Andre Seguin, Prop.
Green Valley, Ont.
Tel. 525-2190 or 525-1691
Business Hours:
Weekdays - 8 a.m. to 5:30 p.m.
Saturdays - 9 a.m. to noon

GARRY SMITH
JOHN DEERE
Sales & Service
(Maxville) Ltd.

USED TRACTORS
1—J.D. 3130
1—J.D. 3130 with cab
1—J.D. 2130 with cab
USED PLOWS
1—Kverneland semi-mount Aut., 4 furrow, 18''
1—J.D. 3 x 16
1—I.H. 3 x 12
1—Konskilde 3 x 16
BLOWERS
2—J.D. 7 ft. snowblower
1—J.D. 7 ft. double auger, snowblower

All forage equipment new and used interest free till Sept. 1/85
All hay equipment New and Used Interest Free to July 1/85
TERRIFIC DEALS on New Tractors plus INTEREST-FREE until Dec. 1,1985
Used Tractors INTEREST-FREE to June 1, 1985

GARRY SMITH
JOHN DEERE
Sales & Service
(Maxville) Ltd.
Maxville, Ont. 527-2152
29-tf

Wanted

ANTIQUES—Old furniture, pianos, duck decoys, dishes, cupboards, chairs with designs on backs, crocks with blue decorations, anything old, single items or estates. Pay cash. Phone collect or apply to Johnson's Antiques, Highway 138, Cornwall, Ont. Tel. 932-0766. Shop open 7 days a week. 37-tf

WANTED: barn ventilating fans, tube type preferred; will buy any kind. Tel. 525-1570 after 5 p.m. 46-3p

WANTED: neck shaped hair-dressing sink with taps, must be in good condition. Tel. 933-1275 46-3p

WANTED: One second-hand folding mesh playpen, in good condition. Tel. 874-2510. 47-2p

WANTED: Grade 13 books, preferably French. Tel. 874-2703. 47-2p

WANTED: 3 cords mixed hardwood. Delivery essential. Tel. 874-2251.48-3p

ATTENTION: Hunters and trappers! FUR Buyer will be at Morning Meadows Livery Stable, County Road 18, 1/4 mile East of Lunenburg, Dec. 1 & 2 from 10 a.m. to 6 p.m. 48-1p

WANTED: Burning of St. Raphael's record. Tel. Harriet MacKinnon 525-1313 or 525-1934 48-1p

WANTED: Front of grimm arch, 3 1/2 ft. Tel. 347-3407. 48-1p

Farm Machinery

Woodsplitters for rent 7 h.p. and 20 h.p. David Geddes Tel. 525-3861. 39-10p

FORD 8N tractor with front end loader, snow blade, A-1 condition. Tel. 347-2163 46-4p

FOR sale: 650-gallon DeLaval bulk tank. Tel. 931-1871. 46-3p

COCKSHUTT 540 gas tractor, 3-pt. hitch, live p.t.o., high and low range, in good condition, with or without loader. Tel. 931-1272. 46-6p

GHEL grinder-mixer, model 65, good working condition, $1,200. Also IH 1 row corn picker, working condition, $500. Tel. 525-4768 after 5:30 p.m. 46-4p

ALLIED snowblower, 8 ft. wide, like new. Tel. 347-2979. 47-2p

FORD 5,000 flat deck with or without loader (double action) dual power Excellent condition; 500 bales of straw; block; pistons; rods; head; sleeves; new for Massey Ferguson, Perkins 203 for 165 M.F. Tel. 347-3014 after 5 p.m. 48-2p

PULL type disc, with cylinder, Int. 470, 48 discs, 20'' diameter, 10 1/2 ft. wide, wings down 15 ft., $1,500. Tel. 525-4653 or 525-3606. 48-1p

V-type pull-along tractor snowblower, 3 pt., good shape, $125. David Geddes. Tel. 525-3861. 48-1p

Ford Tractors Equipment
TROTTIER FARM EQUIPMENT LTD.
Hwy. 43, Alexandria
Tel. 525-3120
NEW TRACTORS
Ask About Our Extra Specials on New Tractors Plus Many Models of the 1000 Series Tractors
1—TW 25
1—7710, 4x4
1—7710 Ford with cab
1—6710 without cab
1—5610 Ford 4x4 (new)
1—4600 SOLD
1—4610
1—3910
1—2110
1—17 Ford 4x4 SOLD
1—1210 Ford
SPECIAL DEAL on Ford Parts plus Pressure Washers, Air Compressors, Battery Chargers and Electric Welders
Ask About
Ford Parts Reduction
USED TRACTORS
Now at 9 3/4%
1—Ferguson 2085
1—Ford Jubilee
1—Ford 8600 with cab
1—Int. Pay Loader
1—Uni-System Model 702
1—New Idea 323 1-row corn picker
1—Honda XR-100 Trail Bike
1—New Holland 354 mixer-grinder, excellent condition.
7'' & 8'' by 51' Grain Augers in stock
Good Supply of 215 bu. and 235 bu. Gravity Boxes, Loader buckets and Wagons in Stock

NEW IDEA
YEAR-END SPECIALS
ON
Spreaders and Harvesters
New Idea Manure Spreaders and Model 660 forage harvesters with hay pick up and 2-row corn head
Inquire for more last minute specials
BUSINESS HOURS
8 a.m. to 5:30 p.m.
Sat. 8 a.m. to 12 noon

Wanted

WILL trade Datsun 14'' aluminum jag wheels with lettered tires, for four Datsun standard 14'' wheels and tires. Tel. 525-3226. 48-1p

Services

STATION TO STATION
MOBILE DISCOTHEQUE
Weddings, Stags, Parties, Etc.
Music for all occasions
Tel.: 874-2255
Maurice Menard
46-7c

dude
MOBILE DISCOTHEQUE
Weddings - Stags - Parties
525-2943
or 525-3808
Andre M. Menard 11-tf

Work Wanted

DO you need a typist for school researchers, documents, letters, etc. Will do typing in my home. For information call Adele Jones. Tel. 1-514-265-3570. 47-2p

I will babysit evenings for you. Tel. 525-2824 48-1p

ATTENTION businessmen, teachers, students, farmers: I will type your reports, exams, letters in my home. Tel. Denise Legros at 525-4683 48-3p

SALESPERSON wanted, male or female on commission basis. No experience necessary. Tel. 1-347-2775. 48-2p

Help Wanted

BABYSITTER required, afternoons 12 to 5, Monday to Friday, one 4-year-old, housework, $75. Brown House. Tel. 347-2791 after 5.

BOOKKEEPER wanted for retail business. Experience preferred. Tel. 525-3882 for appointment. 48-1c

BILINGUAL babysitter required in my home for 4-monthold. By the week. Brown House area. Tel. 347-7148 48-3p

WANTED: Serious bass player for local working country rock band, must be ready for bookings. Tel. 525-3233. 48-3p

WANTED
Experienced sewing machine operator for single needle machine. Piece work with base rate. Tel. 525-2209 or apply at:
Regal Knitting Mills
113 Main St.,
Alexandria, Ont.
KOC 1A0 46-3c

FULL-TIME COUNSELLOR
required for adult mentally handicapped clients.
M.R.C. or equivalent,
Minimum of 1 year experience in IPP/ITP's
Bilingual preferred,
Ability to swim well,
Able to obtain 'F' class driving permit,
Willing to work shifts,
DUTIES: Counselling, training, supervision, program implementation, record keeping,
SALARY: $17,745., full benefits after probation,
Start date: January 7, 1985.
Send resume including work references to:
Mr. R. Persicke,
Cedars Group Home,
Box 136, RR 1,
North Lancaster, Ont. KOC 1ZO
613-347-3140
47-2c

Services

CARPENTRY, wallpapering, painting and ceramic tiling; also weekends. Reasonable price. Call Ken at 525-2454. 2-51p

VITRERIE
GREEN VALLEY
GLASS LTD.



See us for all kinds of windows!
GLASS
MIRRORS
ALUMINUM DOORS
WINDOWS, WINDSHIELDS
Tel. 525-2704

SEGUIN WRECKERS
Used Auto Parts
We also buy cars for parts
Dalhousie Mills
347-3291
47-tf



SKYLARK
MOBILE DISCOTHEQUE
L'ALOUETTE
Weddings - Stags - Parties, etc.
Music for all occasions.
Tel. 525-2008
Jean Seguin

CERAMIC GREENWARE
Retail/Wholesale
Specialty Small Studios
Mondays: 9 a.m.-9 p.m.
Weekdays after 6 p.m. and all weekend
Tel. 347-3142
39-tf

Pierre's Costume Shop
Santa Claus suits for rent
also
Complete Nativity sets (excluding Child Jesus)
Be prepared for your Christmas Parties Now
Call Pierre at 525-3976
48-4c

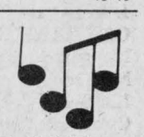

THE DO-RE-ME
D.J. MUSIC
for all occasions
Professional Equipment
Tel. 347-2530
12-14-16tf



SOUNDS OF MUSIC
DISC JOCKEY
Music for all occasions
French music available
Pete & Terrie Dufour
Telephone
938-3569 45-4p

Help Wanted

THE CORPORATION OF THE TOWNSHIP OF KENYON
REQUIRES A
CLERK-TREASURER
and
TAX COLLECTOR
Applications will be received by the undersigned until December 19, 1984 for the position of Clerk-Treasurer and Tax Collector for the Township of Kenyon, County of Glengarry, a rural municipality of 3,000 population, located 20 miles north of Cornwall. As the result of a retirement, this position will become vacant early in 1985.
Previous municipal administrative and financial experience is required. Preference will be given to candidates who have or are prepared to acquire an A.M.C.T. designation.
Salary is negotiable according to qualifications.
Please submit a resume of previous experience, education, employment, references and remuneration expected.
James R. Steel,
Clerk-Treasurer,
Township of Kenyon,
R.R. 5
Alexandria, Ontario
KOC 1A0 46&48&50c

Services

COMMUNITY Electric, Sales and Service, Moose Creek, Ont. Electric motor repair. Open weekdays 6 p.m. to 9 p.m., Saturdays 12 noon to 6 p.m. Call Wayne Abraham, 538-2881. 43-9p

CUSTOM combining. Tel. 525-2770. 43-6c

TOMMY Pasco for custom plowing. Tel. 347-2365. 46-3p

TRANSLATION/Service de traduction. English-French; French-English. Serge Dreimanis, graduate of University of Montreal Tel. 347-7231. 47-3p

Services

Lloyd's TV stereo, repairs to all makes, Sylvania sales and service, electric fencer repairs. Lloyd Renaud (proprietor), P.O. Box 83, Martintown, Ont. Tel. 528-4471. 47-3p

ORGANIZE a bowling party; birthdays, anniversaries, reunions, family, friends, any group or club. Friday, Saturday or Sunday night. Alexandria Lanes 525-2801 48-3p

H & R Auction Service: Consignment auction, Finch, Ontario. Consignments accepted by appointment only. Tel. 346-5483, nights 984-2329. 45-tf

Notice

NOTICE TO CREDITORS IN THE MATTER OF THE ESTATE OF ANNABELLE FRASER LATE OF THE TOWNSHIP OF LOCHIEL, COUNTY OF GLENGARRY, WIDOW, DECEASED

TAKE NOTICE that all persons having claims against the estate of Annabelle Fraser who died on or about October 26th, 1984, are hereby required to send full particulars of their claims to the undersigned solicitors, on or before the 17th day of December, 1984, after which date the estate will be distributed having regard only to the claims of which notice shall then have been received.

DATED at Alexandria, Ontario, this 17th day of November, 1984.

MACDONALD & AUBRY
Box 1000,
Alexandria, Ontario
K0C 1A0
SOLICITORS FOR THE EXECUTORS

47-3c

NOTICE TO CREDITORS AND OTHERS
IN THE MATTER OF THE ESTATE OF JOHN ARCHIE MacLENNAN, LATE OF THE TOWN OF MAXVILLE, IN THE COUNTY OF GLENGARRY, RETIRED HIGH SCHOOL PRINCIPAL, DECEASED.

TAKE NOTICE that all persons having claims agains the estate of James Travers Smith who died on or about October 16th, 1984, are hereby required to send full particulars of their claims to the undersigned solicitors, on or before the 14th day of December 1984, after which date the estate will be distributed having regard only to the claims of which notice shall then have been received.

DATED at Alexandria, Ontario this 14th day of November, 1984.

MACDONALD & AUBRY,
Box 1000,
Alexandria, Ontario.
K0C 1A0
SOLICITORS FOR THE EXECUTORS

47-3c

Notice

NOTICE TO CREDITORS IN THE MATTER OF THE ESTATE OF JAMES ALBERT HAMBLETON, LATE OF THE TOWNSHIP OF LOCHIEL, IN THE COUNTY OF GLENGARRY, RETIRED FARMER.

TAKE NOTICE that all persons having claims against the Estate of JAMES ALBERT HAMBLETON, RETIRED FARMER, who died on or about the 15th day of November, 1984, are hereby required to send full particulars of their claims to the undersigned Solicitor, on or before the 19th day of December, 1984, after which date the Estate will be distributed having regard only to the claims of which notice shall then have been received.

DATED at Alexandria, Ontario this 19th day of November, 1984.

JEAN MARC LEFEBVRE
Barrister & Solicitor
39 Main Street North
Alexandria, Ontario
K0C 1A0
Solicitor for the Estate 48-3c

NOTICE TO CREDITORS IN THE MATTER OF THE ESTATE OF ERNEST JOSEPH LALONDE, LATE OF THE TOWNSHIP OF LOCHIEL, IN THE COUNTY OF GLENGARRY, RETIRED LABOURER.

TAKE NOTICE that all persons having claims against the Estate of Ernest Joseph Lalonde, Retired, Labourer, who died on or about the 3rd day of November, 1984, are hereby required to send full particulars of their claims to the undersigned Solicitor, on or before the 12th day of December, 1984, after which date the Estate will be distributed having regard only to the claims of which notice shall then have been received.

DATED at Alexandria, Ontario, this 14th day of November, 1984.

GERMAINE LALONDE,
Executrix by her Solicitor
JEAN MARC LEFEBVRE
Barrister and Solicitor
39 Main Street North
Alexandria, Ontario
KOC 1A0

47-3c

NOTICE TO CREDITORS AND OTHERS
In the Estate of JOHN ARCHIE MacLENNAN, deceased.

All persons having claims against the estate of JOHN ARCHIE MacLENNAN, late of the Town of Maxville, in the Township of Kenyon, who died on or about the 7th day of September, are hereby notified to send particulars of same to the undersigned on or before the 4th day of December, 1984, after which date the Estate will be distributed with regard only to the claims of which the undersigned shall then have notice and the undersigned will not be liable to any person of whose claim they shall not then have notice.

DATED at Lancaster, the 5th day of November, 1984.

Margaret Vira MacLennan
Executrix
by her solicitor
PAUL D. SYRDUK
P.O. Box 9
10 Oak Street
Lancaster, Ontario
K0C 1N0 46-3c

Notice

NOTICE
TOWNSHIP OF KENYON

NOTICE is hereby given that the Municipal Council of the Corporation of the Township of Kenyon intends to pass a By-Law on December 14, 1984 pursuant to Section 29 on the Ontario Heritage Act RSO 1980, to designate the below listed property to be of historic and architectural value and interest.

PROPERTY TO BE DESIGNATED

That part of Lot Number 24 in the 8th Concession of the Township of Kenyon which land is occupied by the Glengarry Pioneer Museum in the hamlet of Dunvegan. The subject lands are more particularly described in Instruments numbered 8405, 8742 and 27240 registered in the Registray Office for Glengarry.

Said designation is deemed necessary for the restoration and preservation of the museum buildings which because of their original use and construction are a unique part of our heritage.

Persons wishing to give notice of objection to the passing of said By-Law have until December 13, 1984 to serve such notice to the Township Clerk stating the reasons thereof and all relevant facts.

James R. Steel,
Clerk-Treasurer,
Township of Kenyon,
R.R. 5,
Alexandria, Ontario
K0C 1A0
Tel.: (613) 527-2090

46-3c

CONSEIL DES ECOLES SEPAREES CATHOLIQUES
DES COMTES DE STORMONT, DUNDAS & GLENGARRY

STORMONT, DUNDAS & GLENGARRY COUNTY
ROMAN CATHOLIC SEPARATE SCHOOL BOARD

NOTICE

Applications are invited from qualified candidates for three (3) new school bus routes:

One 22 passenger school bus for transporting students from the Township of Lochiel to the Iona Academy.

One 48 passenger bus transporting students from the Township of Lancaster to the Elda Rouleau, The Alexander and Perpétual Secours School in the Town of Alexandria.

One 20 passenger bus transporting students from the Townships of Lancaster and Charlottenburgh to the Bishop Macdonell High School in the City of Cornwall.

The said routes will operate within the limits of the rate schedule in effect. Details are available at the office of the undersigned.

Applications should be submitted to the undersigned no later than 3:00 p.m. December 7, 1984.

Richard Fortier
Transportation Officer
1104 First Street East
Cornwall, Ontario
K6H 1N6

Peter Van Moorsel
Chairman

Gilles Métivier
Director of Education.

48-1c

PUBLIC MEETING
concerning a proposed zoning by-law amendment

TAKE NOTICE that the council of the Corporation of the Township of Lochiel will hold a public meeting on Tuesday, January 8, 1985 at 11 a.m. at the township municipal building to consider a proposed zoning by-law amendment under Section 34 of The Planning Act.

The proposed zoning by-law amendment would change the zone category of approximately 2,900 square metres of land from "Residential First Density (R1)" to "Residential First Density-Special Exception (R1-1)" and "Residential First Density-Special Exception (R1-2)". The land affected by the proposed amendment is located in the hamlet of Glen Robertson on the south side of County Road No. 10 (as shown below). The subject land is the site of two existing dwellings and respective accessory garages. The amendment would permit severance of the existing parcel into two lots each with an existing dwelling. The "Special Exception" zones would reduce certain of the "zone requirements" as they apply to the proposed lots.

ANY PERSON may attend the public meeting and/or make written or verbal representation in support of or in opposition to the proposed zoning by-law amendment.

ADDITIONAL INFORMATION relating to the proposed amendment is available for inspection at my office during regular office hours.

DATED at the Township of Lochiel this 26th day of November, 1984.

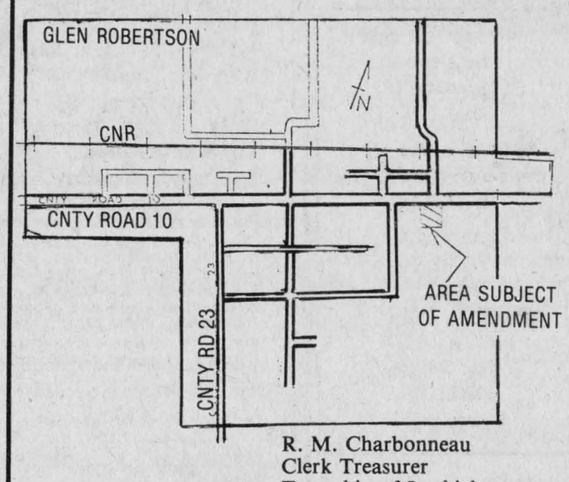

R. M. Charbonneau
Clerk Treasurer
Township of Lochiel
RR1 Alexandria, Ont.
Telephone: 525-3283 48-1c

the classifieds

TENDERS
VILLAGE OF MAXVILLE

Will be receiving tenders for fuel oil requirements (Village Office, Fire Hall, Sports Complex). Closing date for tenders will be December 11, 1984 at 12 noon. Lowest or any tenders not necessarily accepted.

C.A. Charbonneau (Mrs.) A.M.C.T. (A)
Clerk-Treasurer
Village of Maxville
P.O. Box 277
Maxville, Ontario K0C 1T0 48-1c

Daughters of Isabella install officers

The Daughters of Isabella members held their monthly meeting Wednesday, November 21 in the Knights of Columbus hall. Newly elected Regent Edna Lalonde welcomed 36 members present as well as out of town guest Provincial Regent Dolores Deschamps of Ottawa.

The installation of the officers for the next term was performed by the provincial regent on November 7. The new committee for 1984-1985 is:

Regent—Edna Lalonde; Vice-Regent Carmen Rochon; Past Regent Annette Rozon; Recording secretary Agathe Binette; Financial secretary Theresa Quesnel; Treasurer Claire Roy; Trustee, 3 years, Fernande Montpetit; Trustee, 2 years, Dorine Johnson; Trustee, 1 year, Germaine Boyer; Scribe Rosabel Menard; Chancellor Rita Filion; Custodian Jeanne Goulet; Monitor Therese Lavigne; Banner Bearer, Jeannine Campeau; First Guide, Jeannine Lalonde; Second Guide, Rita Miller; Inside Guard, Jeannette Vaillancourt; Outside Guard, Dora Gaucher; Musician, Lucille Lafontaine; Chaplain, Reverend Roger Desrosiers.

A donation was made for the annual bingo of the Sacred Heart Church. Fourteen hundred items of clothing were distributed.

The door prize was won by Jeannine Campeau, the "tire lire" by Therese Lavigne. The jackpot was not won. The presentation of a plaque was made to past regent Annette Rozon commemorating the fine work she has done during her two years as regent. Father Desrosiers thanked everyone who attended the rosary on the 13th of each month.

The next meeting will be held December 12 at the Knights of Columbus Hall and the Christmas party will be held immediately after. Meeting ended in prayer followed by lunch and refreshments.

Correction

In the November 14 Glengarry News the war veterans organization in Maxville was mistakenly referred to as the Maxville War Veterans Club.

In the same issue, a photograph of the 100th birthday party for Alice Robinson states that the man to Miss Robinson's right is Jim Taylor. The man is actually Richard Robinson.

In the same issue again an accident report headlined $7,300 damage omitted some information.

According to the police report the accident occurred when Lee Mainville was backing out of a private driveway at the same time that Rheal Aubin was westbound on Highway 2.

Mr. Mainville tried to pull into another driveway to avoid a collision, both cars pulled to the left and collided.

Placed on probation

An Alexandria man was given a suspended sentence and placed on probation for one year Thursday in Alexandria Provincial Court after he pleaded guilty to a charge of breaching his probation.

Judge Reginald Levesque ordered Benoit Leroux, 62, of 285 McDougall Street, Apt. 3, to pay the balance of restitution in the amount of $590 during his period of probation.

Mr. Leroux had been ordered to pay restitution during a previous appearance in court on a charge of defrauding Unemployment Insurance.

25 days in jail

A Cornwall man was sentenced to 25 days in jail Thursday in Alexandria Provincial Court after pleading guilty to an impaired driving charge.

Facing his second conviction in two years, Gerald Rejean Meloche, 34, of 1012 Marlborough Street, was charged October 10 in Charlottenburgh Township.

Court was told that Mr. Meloche was eastbound on Highway 401 and was clocked on radar by an OPP constable at 120 kilometres in a 100-kilometre zone. He was then pursued by the OPP officer.

Mr. Meloche then turned off at the Lancaster exit and failed to stop, crossing Highway 34 and then stopping at the Lancaster Texaco Service Station.

Court was told that while being questioned by the constable, Mr. Meloche was unsteady on his feet and was unco-operative during the investigation.

He was taken to Lancaster OPP for a breathalyzer test and he had readings of 195 and 200 mgs. of alcohol in 100 ml blood.

Mr. Meloche also had his license suspended for six months.

AUCTION SALE
AT NEVERETT SALES INC.
5 miles west of Ormstown, Que.
5 miles east of Huntingdon, Que. on Island Road

Tuesday, December 4
at 7 p.m.

150 top close and fresh 1st calf heifers and cows few purebreds. The fancy ones are here. All eligible for export to U.S.A.

TERMS—CASH or CHEQUE
TOBY NEVERETT, AUCTIONEER
For information call 514-829-2000 or 514-264-5110

48-1p

Unreserved Auction
Sat., Dec. 1
at 9:30am

ACRES EQUIPMENT LTD.
WINCHESTER, ONTARIO

The undersigned auction company has been commissioned by Thorne Riddell Inc. to sell by unreserved auction from the assets of Acres Equipment Ltd. the following:

Shop Tools: Devilbiss 5 hp air compressor; 5-ton electric chain hoist; battery charger; spark plug cleaner; H.D. grinder; B&D jig saw; air paint sprayer; tap and die set; cam tool kit; (2) 11-ton floor jack; 5-ton floor jack; air chisel kit; anvil; parts cleaner; electric hack saw; air hose; torches; roto router with cable; electric pipe bender assembly; hydr. jack; rod cutters; timing light; hydr. tester; (6) jack stands; hydr. jack; skill saw; drills; power hack saw; pipe threader; calcium pump; electric chain winch; air compressor on wheels; dynamometer rpm tester; Utaloy hardner compound kit; shop vacuum; vises; work benches; ¾" socket set; impact sockets; pulley pullers; creepers; tire hammer; sump pumps; clutch kit; grease guns; transmission jack; power steel cutter; fire extinguishers; ladders; shovels; brooms.

Office Equipment: (3) small desks; (5) large desks with credenza; (2) parts video machines; visit record system; Sharp electric cash register; (2) air conditioners; photocopier stand; filing cabinet; Bell & Howell tape projector; cassette tape projector; Coles filing cabinet with combination lock; (6) electric calculators; Appresso A Graph credit card processor; (24) vinyl stacking chairs; Airphone system, approximately 12 units.

New Case lawn equipment: 4' mower; 5' mower; 3' blade; 5' snowblower; 3' mower.

Case R tractor; MF 160 manure spreader; 18" trench bucket; Kubota front snowblower; yard roller; FMD blade; (3) Patz 98B silo unloader; 14-ton Westeel grain hopper tank; 18-ton tandem trailer axles with electronic brakes; Patz barn cleaner stand; Patz assorted used barn cleaner chain; concrete bunk feeder sections; Patz 400' chain cattle feeder; used Patz barn cleaner units; (4) used snowmobiles; Silo Matic auger feeder; 10' used 166 conveyor sections; truck racks; grain bin sections (new); roof for grain bin (new); tires; rims; hoses and fitting for air, water and hydraulic; electric panel boxes; plow parts; cultivator parts; Even-flo silage distributors; steel cable; electric cable; water bowl parts; large selection of new and used Arctic Cat snowmobile parts; electric motors; hubs; engine parts.

New Parts: (5) Patz stable cleaner drive units; neck straps; cattle tags; nuts; bolts; nails; toplinks; pulleys; welding rod; hydr. hose; hydr. cylinder; roller chain; draw pins; clamps; water bowls; pipe fittings; disc blades; coulters; approximately 200' parts shelving; parts bins; plus much more too numerous to mention.

Vehicles: 1978 Dodge Cub Van; Havelock tri-axle trailer, 9 ton, 18'; grain bin trailer.

Auctioneer's Note: *This is just a partial listing, there are many more items to be sold. We will be starting the sale with the new parts.*

Announcements made the day of the sale overrule all previous advertisements. Owners and auctioneer not responsible for accidents on day of sale.

TERMS: CASH
For information call:
RIDEAU AUCTIONS INC.
WINCHESTER, ONTARIO
Hunter McCaig, Manager
Days: 613-774-2735, 774-2737
Evenings: 613-258-5095

Give from the Heart.

AUCTION SALE
For
JACQUES LANGLOIS
Route 221 South, towards the U.S.A.
Lacolle (St. Jean cty.)

Friday, December 7
at 10 a.m.

Will be sold a good herd of 100 head of HOLSTEIN cattle, all PUREBRED registered with papers, recently tested and qualified for Export (USA). This herd includes 52 good YOUNG cows with several fresh and others due to freshen soon; 21 lovely HEIFERS with 7 bred and 14 open; 7 one-year-old HEIFERS: 12 breeding heifers; and 8 good calves. This herd is under the R.O.P. milk control with a BCA of 132 -124. FOUR TRACTORS including one No. 3140 John Deere diesel 4-wheel-drive with power-steering, differential lock, 4 hydraulic outlets and snow cab—2200 hours; one John Deere No. 2130 diesel with power-steering, differential lock, hydraulic outlets, snow cab and double action front loader equipped with manure fork and gravel shovel; one John Deere No. 1630 diesel with power-steering, differential lock and 2 hydraulic outlets—1983 hours; and a John Deere No. 66 gas type lawn mower tractor with 42-inch cut. Also one Bervac snow blower with 3-pt. hitch. MACHINERY: one No. 2800 John Deere 4-furrow release-plow (NEW) with adjustable furrows from 14 to 24 inches -mounted type with cylinder; 2 Tandem wagons with John Deere No. 216 silage box; 3 Tandem wagons with 20-ft. hay rack; Gehl wagon on tires with cattle feeding-trough; 1 wagon and trailer with cattle feeding-trough; Tandem unloader trailer; 2-wheel trailer; John Deere No. 1209 Haybine with cylinder; Super 717 chopper with a 2-row corn cutter, hay scythe and pick up; Fahr 17-ft. tedding machine; John Deere No. 336 hay baler; New Holland 7-ft. mowing machine with 3-pt. hitch; New Holland No. 256 side-delivery rake; 20 x 40 disc-harrow—trailer type with cylinder; Konskilde 11 1/2-ft. cropper (NEW) with 3-pt. hitch; John Deere scraper (NEW) with 3-pt. hitch; Phosphate spreader (NEW) with 3-pt. hitch; 2 belarus 4-metric ton capacity (210 bushels) manure spreaders on power take off; No. 468 Massey Ferguson 4-row combination seeder and fertilizer; No. 33 Massey Ferguson 17-disc seeder; 152-ft. ceiling type conveyor with 2 motors; 36-ft. bale elevator with motor; 24-ft. bale elevator with motor; Gehl mix-mill on power take off; 2 NEW model 18 and 20 ft. silo tumblers—adjustable; Silo blower with 3-pt. hitch; 25-ft. Silo conveyor with motor; Proulx straw cutter; Onan 25,000-watt Alternator with 3-pt. hitch; DeVilbiss air compressor on wheels; and a NEW 10-ton capacity grain vat with auger and motor. MILKHOUSE equipment and CROP: one Dari-Kool PIPE-LINE with installation for 76 cows, 2-inch Scales; 500-gal. capacity Jamesway BULK TANK; Proulx motorized silage carriage; Hot water tank; Calfing board; 600 tons of Corn silage; 300 tons of Green silage; 8,000 bales of very NICE Hay; 50 bags of Phosphate; and 40 bags of Certified Barley.

Cause of SALE: SPECIALIZING IN AGRICULTURE
TERMS: CASH or BANK LOAN

ALSO for SALE in whole or in parts: 2 well-drained farms including one of 122 arpents with good buildings, and one of 98 arpents in culture. For information: Daniel Côté 514-263-4480 or 263-0670

JULES COTE INC.
Bilingual Auctioneers
1274 rue Sud
Cowansville, Quebec
514-263-0670 or 263-1434

48-1c

AULD LANG SYNE

TEN YEARS AGO
Thursday, November 28, 1974

Ground was broken this week to start on the nursing home to be built directly north of Villa Fatima residence for the elderly. The new building will stretch from the current residence right back to Centre Street and will house 70 beds for the chronically ill. Only the foundation will be laid this fall and construction will be completed by August 1975.—The victim of a Halloween attack, Mrs. Angus Hope, died at 78.—Dougald MacMaster, RR 1 Dunvegan, completed sale of his two farms in the Laggan area.

TWENTY YEARS AGO
Thursday, November 26, 1964

Rev. Hector McMillan of Avonmore, was among some 25 whites slain in the Congo's rebel-held stronghold of Stanleyville, Tuesday. Mrs. McMillan and their six sons are reported safe.—Ronald Seguin, 13, of Dalhousie Mills, suffered a broken leg when hit by a car while walking in the Dunvegan area during a snowstorm.—A start is being made on two new houses on Kincardine Street, J. P. Touchette reports. A 13-unit apartment building will also be started soon.—Bishop Brodeur left Saturday for India where he will attend the Eucharistic Congress in Bombay.

THIRTY YEARS AGO
Thursday, November 25, 1954

Major Angus A. McDonald is retiring as reeve of Alexandria in favor of George Lefebvre who was also nominated at last night's nominations. Mayor Simon was given an acclamation.—The Carnation Co. may expand its milk plant here, Mayor Simon announced at the nomination meeting.—Isobel Morrison of Maxville, has been advised of the death of her brother, Gordon Morrison, in a motor accident at Nickel Plate, BC.—In the last game of the football season at the High School, Jim MacGillis, Lochiel, broke his collarbone and Walter Hambleton, Glen Robertson, suffered a possibly broken hand. In an earlier game Gerard Vachon had broken his nose.

FORTY YEARS AGO
Friday, November 24, 1944

Flight-Sergt. Hugh E. MacDonald was killed on active service overseas while acting as an instructor in night flying. He was a son of Mr. and Mrs. Rory MacDonald, Brown House.—Martin J. Tobin, 49, was killed in a street accident near his home in Chicago, Wednesday. His wife is the former Bessie MacDonald of Greenfield.—Mr. and Mrs. Donald J. MacMillan, 17-5th Lochiel, marked their golden wedding anniversary Tuesday. She is the former Katie Clark.

FIFTY YEARS AGO
Friday, November 23, 1934

Incendiarism is suspected in the fire which early Monday evening destroyed the large barn on the farm of Dan J. MacLean, Dyer. Chicken thieves are suspected. — Word was received here, Monday, that T.J. Gormley and Archie Danis, Alexandria, have been appointed to succeed Myles Campbell and Paul DaPrato in the management of the local Liquor Store.—At the final Cheese Board meeting of the season here last Friday, money prizes were awarded to the four cheesemakers securing the highest score from factories on the local board. Walter McIntosh, Bridge End, won $20; Clarence W. Goodman, $15; H. McMillan, Martintown, $10; and John Coleman, Greenfield, $5.—L. W. McKillican and John Arkinstall won first in red clover seed and third in timothy, respectively, at the recent Ottawa Winter Fair.

SIXTY YEARS AGO
Friday, November 28, 1924

Elections will be held in Charlottenburgh following Nov. 24 nominations. H. M. Grant and Allan P. McDonald seek the reeveship; A. A. Macdonell and Angus Allan McDonald, the deputy position. For council: W. J. Blanchard, Allan A. Kennedy, Donald S. McIntosh, Donald A. McRae and Alex A. McDougall are in the running.—Clark Hoople, Hamilton Morrow and Walter Smillie took in the Calgary-Ottawa hockey match at the Capital Monday.—Herb McIntosh, Martintown, owns a new and up-to-date Studebaker.—James V. Chisholm arrived home from Northern Ontario.—Miss Millie McPhee left Tuesday for Ottawa to accept a position with the Metropolitan Insurance Co.—Archibald McPhee of Toronto, who recently passed final examinations at the Law School, Osgoode Hall, visited his mother, Mrs. A. McPhee.—J. J. McDonald captured the prize turkey at the shooting match in the Curling Club.

SEVENTY YEARS AGO
Friday, November 27, 1914

On Thursday, Hugh Munro, MPP, presented to Private William Murphy of the 59th Regiment, Alexandria, the Long Service medal recently awarded him. Mr. Murphy has been with the 59th for the past 22 years.—A number of officers attached to the Army Medical Service with the contingent at Salisbury, have left for the front, among them Dr. Neil McLeod of Ottawa an ex-Glengarrian. — Wednesday was a red letter day in Maxville when the handsome, splendidly equipped, new Continuation School building was officially opened at 2 p.m. that day.—Miss Tena McRae of Laggan, left last week to spend the winter in Montreal.

EIGHTY YEARS AGO
Friday, November 25, 1904

At a meeting of the Liberal-Conservative Association on Monday, W. D. McLeod, MPP, was nominated candidate for the next provincial election.—The young people of St. Raphael's have organized their Literary and Social Society.—John A. McMillan of this town is the Liberal candidate in Glengarry for the approaching provincial election.—Mrs. R. McKinnon, who was visiting her brother J. McMillan, Glen Roy, returned to Nelson, BC, on Thursday.

NINETY YEARS AGO
Friday, November 23, 1894

Two young men, formerly of St. Elmo, but for a number of years citizens of Butte, Mont., Mack and Archie McGregor, have quite recently started for Africa.—On Wednesday, November 14, the residence of A. Clarke, Lochinvar, was the scene of a very pleasant event when his daughter, Miss Katie, was married to Dan. J. McMillan of Lochiel.—Mrs. Wm. Wightman has returned to Lancaster, after a visit to her father, James Clark, Dominionville.—On Thursday of last week a hunting party composed of Geo. Ferguson and son, Donald Archie McDonald of the Indian Lands, and James McDonald of Glen Roy, secured a very fine doe on the McCrimmon farm, north of Glen Roy.

Iona students raise $381 for hungry

by Paul Lacelle

The staff and students of Iona had a penny collection to help the people of Ethiopia. We collected $381.85. This money was sent to Bishop LaRocque and he will send it to Peace and Development. Special thanks for all those pennies.

SPORTS TRAVELCADE

On November 8, the sports travelcade from the Ministry of Education came to Iona. The program covers 40 different sports. The students in Grades 6, 7 and 8 were taught skills in basketball, volleyball and soccer. Thank you Dan for this special service.

VISIT TO MONTREAL

After school on Wednesday, November 14, some of the staff members went to Montreal to visit Sister Cecile Huot. She is presently at the Hospital of the Sisters of Holy Cross. Sister Cecile was a volunteer librarian at Iona.

She is recovering well and hopes to return soon. Paul Poirier took the group by bus. They included Reg Julien, Sue LaRosa, Diana Sturkenboom, Lynda McDonald, Ron Lajoie, Adele Lanthier, Yvonne McDonell, Michel Levesque, Colleen McDonell and Jacinthe Filion.

A TOUR ON THE HILL

On November 15, the Grade 8 students visited Parliament Hill in Ottawa. This was part of our history course. We saw the beautiful library, the Senate and the House of Commons.

Then we met our MP Norm Warner in his office. He was preparing to present a bill on capital punishment. We attended question period and saw the three party leaders.

We wish to thank Mrs. La Rosa, our principal, and Claire Major, our bus driver, for this day.

PRO-LIFE

We are still selling Christmas cards to help the unborn. They are $6 for 12 cards.

During the past week a campaign was set up to ask the Attorney General of Ontario to appeal the jury decision in the Morgentaler trial.

A petition was sent from the staff. Also the students in Grades 7 and 8 sent a petition of their own and many parents responded to our request to join in by sending signed sheets. These were mailed on November 23.

SPELL-A-THON

On Wednesday, November 28, we will be handing over seven cheques to the different groups who will benefit from our Spell-A-Thon. What a super success! To date, we have collected $4,200.

FORGIVENESS

On Monday, November 19 a record number of parents attended an evening to prepare parents for their children's first confession and first communion. This is for the students in Grade 2 who come from 14 different parishes. The night was organized by Donna McCosham. Father Tom Villeneuve was there to explain the sacraments.

A film, Pardon and Peace, was shown. It's a modern day version of the prodigal son. The evening was very rewarding for everyone.

Presented with award

by Marguerite Seger

President Gordon Leonard, Royal Canadian Legion Branch 423, received the Royal Canadian Legion Early Bird Award for having 75 per cent renewal of membership for 1984.

The award was presented by the national membership chairman at a recent meeting in Morrisburg. Congratulations to President Leonard.

* * *

President Pearl MacRae and Comrade Edna Peterson hosted the regular bi-monthly euchre party held in the Legion Hall on Wednesday, November 14. There were nine tables.

The winners were ladies first, Jean Smith; second, Annie MacLeod; low, Eileen McNaughton. Men's first, Stephen Robinson; second, Adelard Sauve; low, Roland Periard. There were two skunks going to Tena MacSweyn and Jessie Renwick. The door prize was won by Yvonne Douglas and the 50/50 draw won by Ranald McPherson, Lillian MacDonald and Stephen Robinson. A lunch was served by the conveners and an enjoyable social hour followed. The next regular euchre party will be held on Wednesday, November 28 at 8 p.m. at the Legion Hall with conveners Pearl MacRae and Edna Peterson.

* * *

It was decided at the last regular meeting of the Ladies Auxiliary Branch 423 that they would not be holding their annual Christmas tea and bazaar this year, but that each member contribute the sum of $5 at the December meeting in lieu of the bazaar.

The Corporation of the Village of Maxville hereby requests

TENDERS

FOR GARBAGE COLLECTION

Pick up of garbage to be done one day per week for approximately 295 households and twice a week for businesses (excluding Manor). Hour of pick up to be after 8:00 a.m. Must supply own disposal site. An allowance for pick up of Christmas trees and Spring Cleanup will be a requirement.

All environmental aspects relating to this tender must be recognized. Sealed tenders marked GARBAGE COLLECTION will be received by this office or by mail no later than December 11, 1984 at 12 noon.

Lowest or any tender not necessarily accepted.

C.A. Charbonneau, (Mrs.) A.M.C.T. (A)
Clerk-Treasurer
Village of Maxville
P.O. Box 277
Maxville, Ontario K0C 1T0

48-1c

JEWELRY
(The Perfect Gift)
— Everyday Low Prices on 10 k. Gold
—Up to 60% Off On Diamond Rings
— Layaway Plan
— Cleaning and repairs

LYNE'S JEWELRY
Lyne Auger Laperle
(Graduate Jeweller)
221 Victoria, Lancaster
347-3042 48-1c

AUCTION SALE
BROWN'S AUCTION CENTRE
South Branch Road

Saturday, Dec. 1
10 a.m.

Dining room set includes table, 6 chairs and buffet; ginger bread clock; wood kitchen set, oval table w/4 colonial chairs; a number of antique oil lamps; studio couch; antique rocker; antique pine dresser, 3 drawers w/full side columns; small older cherry china cabinet; cedar hope chest, ''chest on commode'' style; fur coat; 26'' color TV; 19'' B&W portable TV w/stand; Lazy Boy chair; 2 platform rockers, one antique night table; solid maple single bed w/boxspring and mattress; fancy cabinet; telephone table; vanity and bench; a number of pieces of crystal stemware; lamps; radios; books; plus other interesting items arriving after press time.

TERMS—CASH 48-1c
Location: 2 miles east of Eamer's Corners diagonally across from Summer Heights Golf Club.
Robert Brown, Auctioneer **Snack Bar**

Unreserved Auction
Sat., Dec. 8
10:00am
CORNER OF HWYS. 43 & 31, WINCHESTER, ONT.

The undersigned Auction Company has been commissioned by Ward Mallette Inc. to sell from the assets of Dwyer Hill Farms Inc., by unreserved auction, the following:

Office Equipment: (8) desks; (6) 4-drawer filing cabinets; mobile filing cabinet; (25) stacking chairs; library stools; steno chairs; office dividers; adding machine; cash register; 2-drawer filing cabinet; Hammond PA system; secretary desk; (4) metal storage containers for files; office safe.

Restaurant Equipment: (250) REMIH'S hydromatic glasswashers and parts; microwave oven; large S.S. freezer; meat slicer; (80) restaurant chairs; (31) tables; (4) refrigerators; (2) stoves; deep freezer; food scales; food processor; S.S. serving tray; French fry warmer; (12) lounge chairs; pots; pans; dishes; cutlery; coffee pots; S.S. cookware; cups and saucers; dishwasher; butcher's block cutting table; Coke cups; paper plates; plastic knives; forks; spoons; takeout containers for food.

Furniture: Chesterfield and chair; hide-a-bed; sofa; (7) single beds; dressers; bureaus; night tables; (4) coffee tables; end tables; kitchen table sets; (40) miscellaneous chairs; wood stove; loveseat.

Miscellaneous: (20) lunch boxes; propane lanterns; cases of glasses; water coolers; (10) fire extinguishers; skis; helmets; weight bench and weights; drill for ice fishing; lamps; Coleman cooler; Christmas decorations; lawn chairs; shelving; paper towel holders; patio furniture; vacuum; patio lights; folding chairs; mops; sun lamps; industrial cleaner; coal oil lamps; coal oil; hand cleaner; first aid backboard; saddle holders; bridle holders; (20) cellocotton rolls; grindstones; car trailer mirrors; extension cords; coil of rope; fireplace screen; soap; cases of Ajax; baseboard heaters; case of lunch bags; cases of sandwich bags; ventilator; clocks; salt and pepper shakers; shovels; brooms; axes; hand posthole digger; Christmas lights; light bulbs; picture frames; Saran wrap; flower pots; curtains; ornaments; Tupperware; deodorizer; boots; hardhats; flags; new bay windows; picture windows.

Plus a truckload of new toys and tools
Toys: Musical dolls; police cars; jeeps; clowns; bears; bunnies; hobby horse.
Miscellaneous: Blankets; dishes; pots; pans; cutlery; burglar alarms; gloves; socks.
Tools: Hand pullers; vises; bench grinder; drill press; pipe wrench; sledge; axe; hammer; plus much more.

This is just a partial listing, there is much more too numerous to mention.

Auctioneer's Note: A lot of the stock was purchased in cases and is new. Furniture is in excellent condition. Something for everyone.

TERMS — CASH
Sale held indoors
Announcements made the day of the sale overrule all previous advertisements.

RIDEAU AUCTIONS INC.
WINCHESTER, ONTARIO
For more information call: Hunter McCaig, Manager
Days, 613-774-2735, 774-2737;
Evenings, 613-258-5095

Next sale: Sat., Dec. 15 at 10am
Sale of Dwyer Hill Farms Inc. shop tools; farm parts, and farm-related stock.



Why the home on the left shouldn't be heated like the home on the right.

On the left? Bill and Kim, the twins, baby Sarah. They've revitalized their furnace with an electric plenum heater; it's one of the most economical ways to cut winter fuel bills. And they've turned the drafty old attic room into a warm nursery with insulation and inexpensive, easy-to-install baseboard heaters. There's a separate thermostat, so baby's room can be kept at exactly the right temperature without overheating the rest of the house.

On the right? Mike and Stella-empty-nesters. They've installed an add-on electric heat pump to help save money and heat their home in winter and they're looking forward to the comfort of air conditioning next summer. It was easy to add, cuts their heating costs and adds to the value of their home.

Electric heat provides home-owners with many options for either total or partial conversion. Whatever your needs, there's an electric system that's just right to help you cut costs, without cutting corners on comfort. Once you understand the flexibility of electric heat, other heats just don't look so hot.

Write to Ontario Hydro and ask for your free booklet about satisfied families who installed electric heat. Ontario Hydro, 620 University Avenue, Dept. U4E3 Toronto, Ontario, M5G 1X6.



Get some straight talk about home heat.

ontario hydro

RED CARPET TREATMENT PUTS YOU OUT IN FRONT WITH OUR FRONT WHEEL DRIVES!

Whether you buy or lease...you're miles ahead with our best-built * front-wheel drive '85 cars!

ESCORT Fuel-efficient and fun to drive.

Lease for as low as $174 PER MONTH!**

Buy for as low as $7,470



Equipped with 5-speed transmission, block heater, rear window defroster, AM radio. Transportation included. Stock No. 85-33.

TEMPO One of the best-selling cars in Canada.

Lease for as low as $199 PER MONTH!**

Buy for as low as $8,879



Equipped with power steering, power brakes, dual remote control mirrors. Transportation included, 2-door or 4-door. Stock No. 85-38.

*Based on an average of owner-reported problems in the prior 6 months in a 1984 survey of '81-'83 models designed and built in North America.
**48 Month Net Lease—No "Buy Back" Guarantee—refundable security deposit—licence, maintenance and insurance extra—no hidden charges—a standard distance allowance of 96,000 km at no extra cost. This special offer good for a limited time only.

Ford 5 YEAR UNLIMITED DISTANCE DURAGUARD WARRANTY

Buy or lease any of our '85 model cars and get Ford's new 5Year Duraguard Warranty at no extra cost!

You don't have to buy to make the best yours!

MERCURY

Hotte Automobile Inc.
700 Main St. West Hawkesbury, Ont. 48-1c 632-1159

McCrimmon WI view film on WI founding

President Mrs. Keith MacMillan welcomed 21 women to the November 18 meeting of the McCrimmon WI in the Laggan School library.

After the Mary Stuart Collect, Institute Ode and the Lord's Prayer were repeated, the roll call was taken by Mrs. Campbell MacDonald, secretary, and it was "The role of parents in the family today."

Mrs. John Fraser reported that the leadership course, on rug braiding, called summary day, will be held at the Sports Palace, April 24 from 7 to 9 p.m. Leaders will purchase materials for the trivet, but each participant will pay their share of the cost. The course to be some time after January.

Christmas dinner will be at the Priest's Mill again this year on December 7, 12:30 p.m. The regular meeting and carols will follow upstairs in the hall.

A film called People Patterns was shown. It is all about the formation of the Women's Institute in Stoney Creek, Ontario, by Adelaide Hoodless. For the first three years the meetings were held in Squire's Hall, with roll calls and minutes taken. The original constitution was signed in the Erland Lee home.

Mrs. Hoodless began her fight against living conditions, when she lost a child through drinking non-pasteurized milk.

"In 83 years," the narrator said, "our purpose is still the health of the family unit."

There are 12,042 Ontario branches, involving 28,000 members. The Queen is also a member. There are 14 provincial conventions, because of the large membership. WI was federated in 1919, and branches joined together to have a provincial board. It later went national, and has grown steadily through the years. ACWW includes women all over the world who learn of how other women live, and exchange ideas. In the 4-H clubs, 70 per cent of the leaders are WI members.

Margaret MacCuaig attended the convention at the Talisman Hotel, Ottawa, and she returned with much to report. The dedication of the leaders impressed her most of all. The theme was, Women in Today's World, and several recommendations were that members try to give women new and pertinent reasons for joining WI, women must be more conscious of world hunger, and take action to combat it. Child care for farm women, while they are out in the fields or barn, was another subject that was well received.

Members had the opportunity to study quilt books for the pattern of the next quilt to be sewn, and it seems that it will be a pieced one again this time. Mrs. Lynus MacPherson had received a letter from the Williamstown fair board and they want old fashioned exhibits for next year's fair. It is a long time away, but it's best to be prepared.

Mrs. Roy Barton had fun time and had a number draw.

A lengthy poll was filled out by the president, and members, on various ideas about changing certain procedures at the board level.

Take part in telethon

The MacCulloch Dancers have received their annual invitation to participate in the CFCF 8th Annual Telethon of Stars to be held December 1 and 2. The dancers, accompanied by Rob Taylor, Jackie Smith and Paddy Kelly of the Brigadoons, will make their appearance Sunday morning December 2 between 10 and 10:30 a.m.

The Telethon of Stars in aid of research into children's diseases is produced and telecast by CFCF Montreal on behalf of the Inter-Service Clubs Council: Lions, Rotary, B'Nai Brith, Optimist, Kiwanis, Richelieu, Kinsman, Canadian Progress, Civitan and Zonta.

In the first seven years of the telethon, viewer contributions have reached close to $10 million, which makes it one of the largest single market telethons in North America.

CFCF 12 will broadcast the Telethon of Stars live from the Pierre Charbonneau Centre at Montreal's Olympic Stadium. The auditorium in the centre can accommodate between 2,000 and 3,000 spectators for the live show.

Contributes $1,000

The employees of Alexandria Moulding decided they had to do something to help the starving masses of Ethiopia.

Workers managed to collect $525 in contributions and that figure has since been matched by the company.

Company Comptroller John F. MacDonald says he is pleased with the employee's efforts and he challenges other companies in Glengarry to do the same.

"Maybe others will see our example and do the same thing," he said.

BUSINESS AND PROFESSIONAL DIRECTORY

Accounting

CORNWALL — MORRISBURG

BLAKELY, CRAIG, VISCOUNT & CO.
CHARTERED ACCOUNTANTS

1343 Rosemount Ave.
P.O. Box 789
Cornwall, Ontario
K6H 5S7
613-932-3610

Fifth Street
P.O. Box 27
Morrisburg, Ontario
K0C 1X0
613-543-2981

B.E. COMRIE & CO. INC.
15 Fifth St. W.
Cornwall
613-938-3634

- Trustee in Bankruptcy
- Agent for Secured Creditors
- Receiver and Manager
- Insolvency Consultant

347-3992 347-2914 347-2962
Bookkeeping & Full Accounting Services For Small and Medium Companies
Mrs. Carolyn Laing
Williamstown, Ontario
Bilingual Service
Call for appointment day or evening
Serving Cornwall, Alexandria and area
Reasonable Rates

Auctioneers

BROWN'S AUCTION CENTRE
Robert J. Brown
Auction Sales, Appraisals
Estate Auctions
a Specialty
R.R. 2, South Branch Road
Cornwall, Ontario.

Auto Deliveries

AUTOS FOR
Fla. and Calif.
(available immediately)
Tel. 1-514-489-7284
WESTMOUNT DRIVE AWAY

Automotive

Are you having RADIATOR PROBLEMS?
RADIATOR SERVICE
Call
MR. RADIATOR
Laurent Ladouceur, Prop.
Tel. 525-3752

Ryax Holdings Inc.
John Ryan, Proprietor
We reconstruct Alternators and Starters for all makes of vehicles, also imported makes, Commercial, Industrial and Agricultural Vehicles
24-Hours Service for Industry and Agriculture
WHOLESALE AND RETAIL DEALERS
60 Main St. S. Alexandria 525-1123



RADIATOR
Repairs - All Models
Cars to Heavy Equipment
FREE ESTIMATES
Mon.-Fri. 'til 9 p.m.
Sat. 'til 6 p.m.
Reynald Blais, prop.
Sports Sales 525-3693
182 Main St. No. 525-2707
R & R

Carpets

DISCOUNT CARPET SALES
421 FOURTH ST. WEST — 938-0735 —CORNWALL, ONT.
Stock of over 8,000 M² to choose from
A-1 lines, remnants & discontinued lines
Floorings
Also lines of Sub Grade Carpet & Flooring at Special Reduced Prices
COMPARE and BUY
STORE HOURS: MONDAY - THURSDAY, 9 a.m. - 6 p.m.
FRIDAY, 9 a.m. - 9 p.m.
SAT. (June 1 - Aug. 31), 9 a.m. - 1 p.m.
(Sept. 1 - May 31), 9 a.m. - 5 p.m.
Art Buchanan

Crafts

Auld Kirktown Craft & Cheese Shoppe
Beautiful Handicrafts
Featuring the "Pip-squeek" baby.
Order your Christmas Cheese Basket now!
New Hours: Mon. to Sun. 1 p.m. - 5 p.m.
South Lancaster, Hwy. 401 and No. 2
45-1c

Clocks

R. Baier
(613) 674-2046



Black Forest Clock Shop
MASTER CLOCK MAKER
Repair and Restoration of Fine Clocks and Antique Timepieces
R.R. 1, Ste. Anne de Prescott, Ont. K0B 1M0

Construction

GENERAL CONTRACTOR
RAYMOND DUPUIS
- Aluminum Siding
- Woodwork
- General Repairs
- Painting

Tel. 525-3694

Funeral Home

salon funéraire
wilson
funeral home
Serving Glengarrians In Cornwall
822 Pitt St. (613) 938-3888
Cornwall, Ontario
Ronald Wilson, Director

JOE O'NEILL 874-2018 — MATT O'NEILL 525-2308



JOE O'NEILL CONSTRUCTION LTD.



R.R. 1, Glen Robertson, Ont. K0B 1H0
Booking now for
Winter Interior Renovations

Magical home interiors in period and traditional styles
...expertly styled and crafted in mellow woods, our own hand-crafted plaster moldings, fine wallpapers and authentic paints and stains in the shades of yesteryear...one room or a whole house!
FREE ESTIMATES
The Donnybrook Elves Inc.
R. McGregor Greer
President
Tel. 525-1714





MRS. CATHERINE B. MILLER
PROPRIETOR
The Horseman Shop
COMPLETE OUTFITTERS FOR HORSE AND RIDER
R.R.1, Williamstown, Ontario • Telephone (613) 931-1883

Engineering

HAZEN MELDRUM LIMITED
ONTARIO LAND SURVEYORS

Cornwall Office
Hazen Meldrum
N.S.L.S., O.L.S.
Tel. 932-8124

Winchester Office
W. J. Johnston
O.L.S.
Tel. 774-2414

Alexandria Office
9 Main Street N.
Wednesdays
9:30 - 12 Noon
Hazen Meldrum
N.S.L.S., O.L.S.
Tel. 525-3444

Electrical Repairs

ADRIEN MENARD ELECTRIC INC.
ELECTRIC MOTOR REPAIRS
11 Mill Square Tel. 525-2173



- *Service of water pumps and installation*
- *Repair of Sunbeam cow clippers*
- *Sales of Jacuzzi and Beatty jet pumps (Repair all makes of water pumps)*

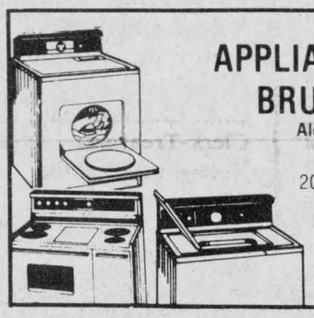

APPLIANCE REPAIRS
BRUCE PICHER
Alexandria & Area
525-3463
205 Dominion St.
Now Available - Parts
Dryer Belts, Elements, etc.

MENARD
Plumbing & Heating
Bathroom Renovations
Complete Job Estimates
Whirlpool tubs a specialty
Modernize Your Home With A New Bathroom
938-0673 347-3443

Transmissions

JACK'S AUTO SERVICE
Automatic Transmission Specialist, Professional Brake Work, General Repairs
Jack Lacroix
Mechanic St. W.
Maxville, Ont.
527-2278

Pets

BRODIE ROAD KENNEL
Boarding & Grooming
JoAnn Brown-Besner
Proprietor
874-2044
R.R.3. Dalkeith

RALPH'S



Automatic Transmission Specialist
Transmission Tune-ups
Transmission Oil Coolers and General Repairs
R.R.1 Dalkeith, Ont. (613) 525-3194
2 miles North of McCrimmon & Lochinvar Rd.

Painting

GLOBE PAINTING



Painting & Decorating
Interior & Exterior
Plastering, Dry Walls
Paper Hanging
Free Estimates
R. SORENSON
Tel. 538-2325

Printing

The Glengarry News
Letterheads, Business Cards
Envelopes, Wedding Invitations
Stag Tickets
"For all your Printing Needs"
3 Main St. 525-2020

Rest Homes



The Ol Presbytery of Glen Robertson
A "Rest Home" among friends
P.O. Box 40
Glen Robertson, Ont. 874-2228

Craig Miller Lodge
* Rates starting at $16 daily
* Free transportation to Alexandria
* Friendly homestyle living
For information call: 347-2306

Repairs

A.D. Renovation
Siding & Roofing
General Maintenance
additions; construct garages and sheds
FREE ESTIMATES
Andre Dumont, prop.
525-2910
or 525-2281

Saw Mills

PORTABLE SAWMILL
Custom Cutting
Prop. Perry Ryner
RR2 Apple Hill
527-3136
527-5253

ALEX ROBERTSON SAWMILL
Slab wood, Fire wood
Hardwood and Softwood Lumber
"FREE ESTIMATES"
Reconditioned used saws - 630
JONSERED CHAINSAWS (Sales & Service)
RR2 Martintown 528-4262

Tires

GLENGARRY TIRE SERVICE
All types of tires, including farm
24-hour service
On the spot repairs
Night Calls:
GILLES — 874-2727
RON — 347-3157
Glen Robertson
Tel. 874-2727

Water

CONRAD MENARD WATER CONDITIONING
Sales and Service of Water Softeners and Filters
Salt, Iron Remover and Potassium
Call after 5 p.m.
613-525-2156

Robert's Rental Service
We are the new distributors for Labrador pure spring water and water coolers.
Water Coolers may be rented until water problem is over in Alexandria region.
Free Trial Offer
For More Information
Call 525-2807



Wood Heat

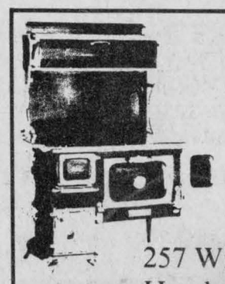

THE SUNWORKS
RENEWABLE ENERGY CENTRE
Come see us for all your wood heating needs!
Richard Kerr
257 William Hawkesbury
Dalkeith 874-2293
632-0456

Market continues strong for pork

"This little piggie went to market, this little piggie stayed home," so the nursery rhyme goes.

But even the pig who stays home is contributing to Canada's expanding export market for top quality swine.

That is because artificial insemination is becoming more common in the swine industry and overseas buyers are looking for semen from Canada's lean and meaty boars.

Exports of semen from Canadian Yorkshire, Hampshire, Landrace and Duroc boars jumped from only about 970 doses in 1980 to nearly 6,800 two years later. Last year it was 4,500 doses.

Australia is still an important market for Canadian swine semen.

The 3,285 certified doses of semen sent to Australia in 1983 came from Yorkshire, the most popular breed, followed by Duroc, Landrace and Hampshire.

The demand for Canadian swine for breeding is strong for the same reason that Canadian dressed pork is welcomed around the world—lean, high-quality meat.

The rapid advances made towards a leaner hog are due to three factors—the superior stockmanship of Canadian breeders, the federal-provincial Record of Performance (ROP) testing program and the hog grading system that rewards leanness.

This year, the Canadian Swine Exporters Association (CSEA) participated at an international exhibition in Reggio Emilia, Italy to promote exports.

Canadian swine exhibitors won five awards. One Canadian Duroc boar brought the highest price at the exhibition sale, selling for $1,950 Canadian.

Since attending the Reggio Emilia exhibition, sales have been made to Italy, France, Yugoslavia and Spain.

Yugoslavia and Italy also expressed an interest in coming to Canada to see swine breeding operations firsthand.

To follow-up on this tremendous interest, CSEA plans to participate in the 1985 Italian exhibition.

"Our major export markets for Canadian pork are again the United States and Japan," says Len Fisher, commodity marketing officer for livestock with Agriculture Canada in Ottawa.

"In the first five months of 1984, Canada sold more than $116 million worth of fresh and frozen pork to U.S. and Japanese buyers," he said.

"These strong sales continued in 1983 when ham exports increased by 96.5 per cent to the U.S. and 100 per cent to Japan."

Other important markets for Canadian pork included New Zealand, France, Sweden, Algeria, and the Dominican Republic.

"We hope to regain a larger share of the Japanese market for pork next year," says Mr. Fisher.

"Opportunities for pork exports look favorable in Singapore, Taiwan and South Korea."

Farmers do well at awards night

MONKLAND—Finch area farms picked up the majority of the prizes Friday evening in Monkland at the Stormont Dairy Herd Improvement Banquet.

Ian MacMillan of Finch won trophies for the top three-year-old, top four-year-old and the total kilograms (446) of butterfat in 305 days.

Mr. MacMillan was also recognized as having one of the top five DHI herds in the county with a BCA of 163.

Crysler's Case Huybregts won the trophy for most improved herd with Bill MacLean, Bill MacNaughton, Critesdale Farms, Randy Moke and Gilles and Johanne Sabourin as runners up.

The award for highest BCA went to Randy Moke of Newington with a BCA of 165. Hans and Monika Reusser of Finch came first in the two-year-old class with Randy Moke runner up.

Runner up in the three-year-old class was Ian MacMillan and runner up in the four-year-old category was Jean Paul St. Pierre.

Leonard and Michael Kearns of Berwick won the mature cow category with Ian MacMillan coming in second. The award for best plus production cow was won by Hans and Monika Reusser with Randy Moke and Leonard and Michael Kearns tied for second.

The award for best BCA over 50 cows went to John Beehler of Crysler with Martin Timmers of Newington as runner up.

The runners up in the total kilograms of butterfat in 305 days were Hans and Monika Reusser and the winners for most efficient calving intervals were Ernst and Ursula Temperli and Critesdale Farms.

The top five DHI herds in the county are Randy Moke (BCA 165), Ian MacMillan (BCA 163), Gordon MacLean of Finch (BCA 160), Richard Pethke of Berwick (BCA 160) and Case Huybregts (BCA 152).

Timbrell creates new program, extends old one

TORONTO—Ontario Minister of Agriculture and Food Dennis Timbrell has announced the creation of a new program and the extension of an old one.

Speaking to the annual convention of the Ontario Federation of Agriculture in Toronto on Monday, Mr. Timbrell announced a one year extension for the Ontario Farm Adjustment Assistance Program to December 31, 1985.

The program, which was slated to expire at the end of this year, is a short term credit program that provides assistance for farmers through interest deferral and interest reduction grants.

Since the program came into being in January of 1982, some 4,000 farmers across the province have taken part.

Mr. Timbrell also announced the creation of the Ontario Operating Loan Assistance Program that will provide farmers with guarantees on operating credit. Loans that are eligible under this program are also eligible for reduction grants under OFAAP.

How to manage business

While increasing production and yield is important to farmers, a cow that produces a lot of milk is useless if a farmer doesn't know how to manage his business properly.

To help farmers run their business efficiently and make a profit out of it, the Ontario Ministry of Agriculture and Food is offering a day-long farm business management seminar called Management for Profit.

The seminars will be held at various locations across the province. The local seminar will be held at the Maxville and District Sports Complex on Thursday, December 6.

The day begins with registration and coffee from 9:30 to 10 a.m. Lunch is from noon to 1 p.m. and the day wraps up around 3 p.m.

Speakers for the day will be Dundas ag rep Bob Humphries; Dr. Robert Aukes, a Professor of Agriculture Finance at the University of Manitoba; Finch lawyer Cindy Martin-Hrycak; Glengarry ag rep Glenn Smith and agriculture consultant Drew Mitchell.

Cost of the seminar is $20 per person which includes lunch and a farm business management handbook. Additional family members may attend for $10 each.

Tickets must be purchased in advance from the local agricultural office by Monday, December 3.

SANTA SUGGESTS ...A FAMILY GIFT

PUT THIS 48-CM (20")* COLORTRAK TV UNDER YOUR TREE...

GET A FREE BLACK & WHITE TV

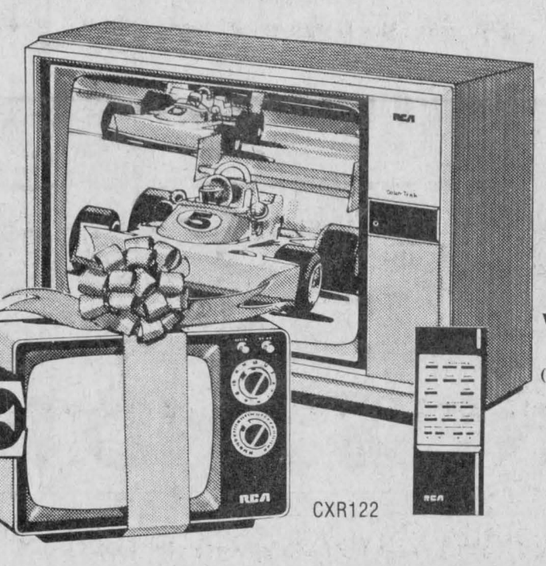

CXR122

HURRY! This offer subject to limited quantities

Top-performing entertainer from RCA features 17-function remote control

- Automatic color control, fleshtone correction and contrast/color tracking
- Automatic light sensor
- Deluxe walnut-grain finish with silver trim
- Bonus black & white TV is available in white or walnut finish

*48-cm diagonal picture/20" picture tube

With 12" B/W TV FREE (Value of $119.00)

Only $869

RCA

Super Christmas Special to Introduce our line of AKAI Stereos

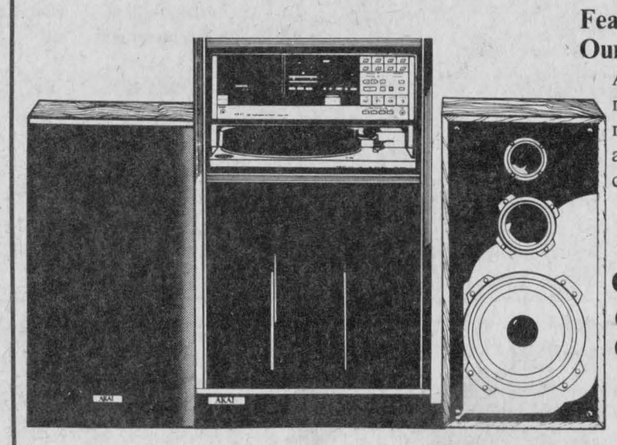

Featuring Compo-Fusion Our Christmas Package

AM/FM Cassette Stereo receiver with turntable, memory tuner, silver finish and much more. Stand included.

Only $759

OTHER MODELS (Stand included)

From $699

NO ONE BRINGS IT TOGETHER LIKE AKAI Hi-Fi & Video

FREE TRIPOD & CARRYING CASE when you buy the RCA 'Small Wonder' color video camera

VALUE $155



RCA's smallest, easiest-to-use color video camera ever

It's your passport to the video generation... and if you buy now we'll include a professional-type tripod and carrying case.

- Weighs just under 1 kg (35 ounces)
- f1.2 lens with 6:1 power zoom
- Constant automatic white balance
- Electronic viewfinder
- Solid-state MOS image sensor

ONLY $959 including free tripod & carrying case

A Really Restful Sleep Is A Gift To Last All Year

Give a Hybrid Waterbed from Springwall

8 tubes to allow you to control firmness and eliminate lateral wave action. Complete with heater and bedframe. 60" Queen size.

For Only $695



Also Available in Double Size

SELECTAVISION VCR by RCA

Model VKT275

VHS

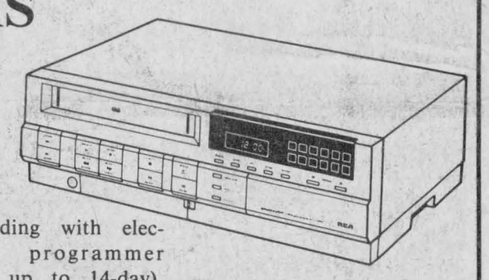

Front-loading with electronic programmer (4-event, up to 14-day), Multi-function remote control, High-speed picture search and stop action, electronic tape counter and digital clock and more. 2 blank tapes FREE with purchase.

Only $599

Christmas Gift Specials

WINTER FRONT

For pickups and vans
Bug screen combination super deluxe truck winter front with heavy duty deluxe bug screen. Reg. $46.95.

SUPER SPECIAL 37.50

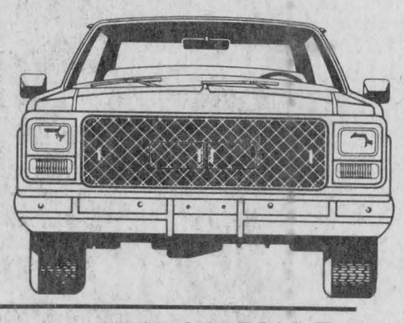

WRANGLER TRUCK SEAT COVER

Heavy duty all-weather vinyl trim, scabbard & accessory pockets, 2-piece construction. Reg. $60.95

SUPER SPECIAL 48.75

CUSTOM-MADE SEAT COVERS

Front Only. full bench, split bench or bucket seats. Reg. $70.00

SUPER SPECIAL 52.50

MANSOOR ELECTRONICS

CX-140P AM/FM STEREO CASSETTE

With auto reverse, FM mono/stereo switch, 5 preset stations, balance fader, separate bass and treble metal and plastic tapes. Reg. $219.95

SUPER SPECIAL 175.95

SK-605F 6 1/2" DUAL CONE SPEAKER
25 watts. Reg. $39.95
SUPER SPECIAL 29.95

SK-650F 6 1/2" 3-WAY SPEAKER
60 watts max. Reg. $59.95
SUPER SPECIAL 44.95

CX-137M AM/FM STEREO CASSETTE
Auto reverse. Reg. $139.95
SUPER SPECIAL 99.95

*Installation Extra

Limited Time Offer

ALEXANDRIA AUTO GLASS

152 Main St., South Alexandria 525-2481



She'll Really Love a Dishwasher

Convertible or Built-In

"POTSCRUBBER II"

DISHWASHER

Convertible Model GMC920

Only $569

Built-In Model GME920

Only $539



Santa's Favorite A Miracle Rocker



Crafted from Solid Oak with a comfortable contour back handsomely covered with plaid tweed

A Real Special $219

Fabric not exactly as illustrated.

On-The-Spot Financing with terms to 48 mo. on approved credit.

You'll Always Do Better at...

MARCEL TV-FURNITURE LTD.

prestige FURNITURE

369 Main St. South Alexandria 525-3692