The Glengarry News

VOL. LXXXI — No. 1 ALEXANDRIA, ONTARIO, THURSDAY, JANUARY 6, 1972 SINGLE COPY 10c

Hope To See All Town Streets Paved In '72 - Mayor

Touchette Is Optimistic For Alexandria Plans To Offer His Services Once Again

"I personally believe in the growth potential and prosperity of Alexandria and am happy to be a part of it", declared Mayor Jean Paul Touchette in his opening address at the first meeting of town council for 1972, Tuesday night.

"I shall be devoting more time to municipal affairs and I do not intend to be a lame duck mayor finishing out a term of office.

"With God's gift of health I shall once again be a candidate for mayor of our town", he concluded a talk in which he announced the start Tuesday of a quarter-million dollar housing program which he saw as his personal winter work project.

After extending New Year's greetings to members of council and thanking committee chairmen for their good work in the past year, Mayor Touchette announced there would be no change of chairmen or committees this year.

Reviewing some of the progressive happenings of 1971 he noted Square C Textile had formally announced plans for expansion, the hospital is in process of expansion, the new senior elementary school is under construction and his own housing project would make work this winter.

Our two main arteries are a pleasure to behold, the mayor commented, and the dream of having all our streets paved should be realized in 1972.

Planning is a prime requisite to orderly growth, Mayor Touchette suggested, and this is now a reality on a regional scale. He had words of congratulation for the office staff, town employees, especially for their heavy workload last winter and for members of the fire brigade.

Council will host a civic reception next Monday, Jan. 10th for the Apostolic Pro Nuncio who will be paying an official visit to the diocese of Alexandria. The reception will be held in the Curling Rink at 11.30 and will be attended by civic officials and clergy of the diocese.

An interim tax bill is planned again this year by council. Tentative date is Feb. 15th with payment by the end of March. The interim payment will be based on 60 per cent of last year's bill.

Frost conditions are severe for digging operations on the Jean St. sewer project. Council extended the time for completion to early spring.



NEW YEAR'S BABY—Glengarry's New Year's baby was Sandra Rolland shown with her mother, Mrs. Eugene Rolland of Maxville. Sandra was born at 9.40 a.m. Saturday in Glengarry Memorial Hospital, with Dr. Yvon Bourdeau overseeing the delivery of the seven pound, 13-and-a-half ounce baby girl. First 1972 baby in the United Counties arrived 55 minutes earlier at Winchester Memorial Hospital. Also a girl, Diane Curotte weighed in at five pounds, 15 ounces. She is the daughter of Mr. and Mrs. Gerald Curotte of Moose Creek. —Photo by Robert

Marked 95th Birthday With Family

John Angus MacDonald celebrated his 95th birthday, Tuesday, Dec. 28th at the home of his daughter, Mrs. Teresa Sabourin, Bishop St., with whom he has resided for the past three years. Members of his family were with him for a birthday dinner except his son Hugh who was unable to be present.

A former resident of Green Valley and Apple Hill, Mr. MacDonald sold his farm at Apple Hill some three years ago when he came to live with his daughter here. He had been employed with the CPR through his active years.

Though his hearing failed, the nonagenarian remains active and smart. A good conversationalist, he enjoys talking of the old days, plays a good game of cards and enjoys Scottish music of which he has a good record collection.

Many friends called to wish him good health and congratulations and Mr. MacDonald received numerous gifts.



Scottish Show Returning In March

Following their very successful first appearance in Alexandria last March, Alec Finlay, "Scotland's Gentleman" has decided to bring his "A Breath Of Scotland" show back this spring. The cast will be the same, with the exception of Sheila Paton, the girl singer, and the name of her replacement is not yet available. However, the other two lady members, Sandra Wright, the very graceful dancer, and Blanche McInnies, the talented pianist, will be along, with all the lads who were here last year, and who need no introduction.

As this will be their only performance in this area, it is expected that tickets will be even more in demand than last year, when the Glengarry Pipe Band and dancers were kept busy supplying them.

Mayor Launches Quarter-Million Housing Project

Ground was broken, Tuesday, on what Mayor J. P. Touchette refers to as his personal winter works project, a quarter-million dollar program that will involve construction of 12 new houses in Alexandria and one-acre country estates north of town.

The three-bedroom bungalows will be erected in the southern section of town, six on Gauthier Street, west of the Bowling Lanes, three on Jean Street and three on the West Boundary road. Some will have electric heating, others oil heating, and all should be ready for sale and occupancy in late spring, Mr. Touchette believes.

He will serve as contractor and construction will be done by Remi J. Poirier.

Mr. Touchette has also purchased the 92-acre farm immediately north of Alexandria, once known as the McPhee "reformatory" farm. A local group known as Les Mousquetaires is the seller and Mr. Touchette plans a development of one-acre country estates. Streets will be cut through the acreage and it is possible the former McPhee home will have to be moved to a new location.

Business Changes

Transfers of business ownerships in the family, effective Jan. 1st include the sale of the Aime Marcoux Furniture store, Elgin St. West, by Aime Marcoux to his brother-in-law, Ronald Lefebvre. A son of Wilfrid Lefebvre, welder, Mr. Lefebvre had been postmaster at Lancaster when he quit the postal service last August.

Aime Marcoux in turn has purchased the Marcoux Funeral Home from his father, Wilfrid Marcoux and will operate it under the name of Aime Marcoux Funeral Home.

Conrad Lajoie Heart Victim

Manager of Alexandria Legion Branch, Conrad Lajoie died suddenly Sunday afternoon, Jan. 2nd, the victim of a heart attack as he drove with members of his family to visit relatives in Cornwall. Aged 47, Mr. Lajoie was a passenger in the car driven by a nephew.

The father of nine children, Mr. Lajoie was a veteran of World War II who had lived in Alexandria and the area throughout his life except for the years spent overseas. Word of his sudden death came as a shock to a wide family connection and many friends.

Born at Green Valley, he was a son of the late Dan Lajoie and his wife, Aldea Poirier, now Mrs. Euclide Doucet. Mr. Lajoie worked on construction since returning home from overseas where he served as a Corporal with the Royal 22nd Regiment and later with Le Regiment de Chaudiere. For the last few years he had served as manager of the local Legion Branch of which he was a charter member. He had also been active in Glengarry Council K of C and in Sacred Heart Parish.

He married Veronica Lafave who survives with five sons and four daughters. They are Denis, Gilles, Marcel, Alain, Noel, Colette, Mrs. Andre Dumont, Diane Mrs. Ronald Bellefeuille, Cornwall; Monique and Louise.

Also surviving are his mother, five brothers and two sisters: Roger, Pebbles, NY; Rene, Green Valley; Aurele, Alexandria; Hubert, Chateauguay, Que.; Jean, Ville d'Anjou, Que.; Lucette, Mrs. Fern Campeau, Dalhousie Station, Que.; Elaine, Mrs. Claude Lalonde, of Cornwall. Another brother, Roland, predeceased him last summer at Huevelton, NY.

The funeral was held Wednesday morning to Sacred Heart Church. Members of Alexandria and Cornwall Legion Branches formed an honor guard.

The solemn mass was offered by Rev. Denis Lefebvre, assisted by Rev. Gerald Poirier and Rev. Gilles Deslauriers.

Interment was in Sacred Heart cemetery.

The pallbearers were three Legionaires, Royal Gareau, Rene Boisvenue, Harry Main and three members of the K of C: Richard Lefebvre, Gilbert Sauve and Roger Bellefeuille.

Apostolic Pro Nuncio Coming Monday On Official Visit To Diocese

His Excellency Guido Del Mestri, apostolic nuncio to Canada from the Vatican, will pay an official visit to the diocese of Alexandria Sunday and Monday, Jan. 9 and 10th.

The personal representative of Pope Paul to the Catholic Church in Canada the nuncio will spend Sunday in Cornwall where he will pontificate at a high mass in Nativity Church at 11 a.m. That afternoon he will be present at a public reception in St. Columban's Centre for all the diocese, to be followed by a 5 p.m. reception for religious brothers and sisters of the diocese at St. Columban's.

A 6.30 p.m. dinner will be attended by priest members of the diocesen senate and members of the diocesan pastoral council.

A visit to St. Raphael's is on the agenda at 9 a.m. Monday while the official party travels to Alexandria for a 10.45 a.m. mass for youth in St. Finnan's Cathedral. A civic reception will follow at the Curling Rink at 11.45 prior to a private dinner with the clergy in Sacred Heart hall.

Another civic reception will follow at Cornwall's city hall at 3 p.m. and the nuncio's stay will conclude with visits to MacDonell Memorial Hospital and St. Joseph's Villa.

Mrs. A. Maclaren Died Suddenly

The sudden death of Mrs. Alex G. Maclaren of Alexandria, occurred Sunday, Dec. 26th, in Glengarry Memorial Hospital. A lifelong, esteemed resident of Alexandria, she was aged 67.

The former Hilda Macdonald, Mrs. Maclaren was a daughter of the late Col. A. G. F. Macdonald and his wife, Eugenie Hubert. She had played a full part in the life of the community and in St. Finnan's parish where she had been a member of the choir for many years and active in the CWL. Her unexpected passing came as a shock to her family and to many friends who had known the hospitality of her home, Garry Fen.

To mourn she leaves her husband, Alex. G. Maclaren, three sons and one daughter, Arthur and Ian Maclaren of Ottawa; Bruce of Bradford, Ont., Eugenie, Mrs. John H. Low of Vancouver.

Three brothers and one sister also survive: Hubert, Ronald and Eugene Macdonald, Alexandria; Sister Beatrice Macdonald, Convent of the Sacred Heart, Winnipeg.

The largely attended funeral was held Wednesday, Dec. 29th to St. Finnan's Cathedral where the solemn mass was offered by Msgr. Donald A. Kerr assisted by Rev. John McPhail and the rector, Rev. Leo MacDonell. Msgr. J. A. Wylie was present in the sanctuary and Father MacDonell recited the prayers at the graveside in St. Finnan's cemetery.

Pallbearers were Ewen McDonald and five nephews, George Macdonald of Renfrew, Robert Macdonald, Mississauga; Garth Macdonald, Toronto; Alan Macdonald, Ottawa and Kevin Macdonald, Montreal.

Relatives and friends were in attendance from Vancouver, Winnipeg, Midland, Toronto, Montreal, Ottawa, St. Lambert, Quebec City and other points.

Broken Main

The fine new surface on Kenyon Street West, 50 yards west of the bank corner, is being torn up by a jackhammer to reach a broken water main. Frost is thought to be responsible for the break which has flooded the cellar of the Royal Bank.

Car - Truck Collision

A car-transport collision on Highway 34, one mile north of Alexandria, early Wednesday morning resulted in $1,500 damage to a car operated by Ivan Johnson, 38, of Bailieboro, Ont.

A passenger, George Barr, 40, of Warsaw, Ont., was shaken up but was not hospitalized.

Driver of the transport Tim Selleck, 18, of Spencerville was not hurt. His vehicle received $20 damage.

Lancaster provincial police said the southbound transport was attempting to turn onto Eigg Road when the car slammed into the rear of the unit.

Firemen Called Both Christmas And New Year's

The fire brigade was called out on Christmas day and again on New Year's day for fires that proved minor but could have been serious.

A third blaze did prove severe when the home of Lorne F. Lawson, Catherine St. West, suffered damage estimated at more than $15,000. That fire occurred at 1.30 a.m. Tuesday, Dec. 28th when grease boiled over on the kitchen stove and ignited.

Mr. Lawson suffered minor burns to his body while removing his family to safety and there was heavy damage from smoke and flame though the firemen were quickly on the scene and soon had the blaze under control.

He plans some remodelling of his house before re-occupying it and the family is residing temporarily at Garry Fen.

St. Joseph's School was threatened by fire Christmas morning and the Hub suffered a somewhat similar experience New Year's night.

An estimated $1,000 damage was done to the school when a boiler exploded at 9.05 a.m. and blew out the wall separating boiler room and teachers' lounge. So heavy was the smoke an eight-inch wall was damaged by combustion.

Fortunately a passerby noticed smoke and called Fire Chief Charlebois. The siren was not sounded because of the holiday, Mr. Charlebois having the assistance of several firemen in controlling the outbreak.

The school was not quite ready for occupancy Tuesday and pupils had an extra day off as a result.

A motor seized on the furnace at the Hub Restaurant about 8.45 p.m. New Year's night and there was some smoke damage before firemen controlled the blaze. The restaurant was closed but fortunately the night watchman, Hugh McDonald, was on duty and called firemen in good time.

Damage was not serious, according to Ewen McDonald, owner.

Lanthier Bakery Agrees On Contract With New Employees' Union

The first union contract in the company's history was signed by officers of Georges Lanthier et Fils, Limited, at the company's offices, here, on Dec. 21st. It followed three months of bargaining with Local 647 of the Teamsters' Union and the agreement will cover a two-year period retroactive to Nov. 26th. The contract will expire on Nov. 23, 1973.

Negotiations were conducted mainly on weekends in order that the Employees' Committee would be available for all meetings and enabling the company to operate its schedule of baking with a minimum of interruption.

Some of the benefits realized by the employees in the agreement include a reduction in working hours from 45 to 43 immediately, with maintenance of pay.

A further reduction from 43 to 41 hours, with maintenance of pay, will be effective Nov. 24, 1972.

Coupled with the reduction of hours and maintenance of pay in both instances is an upgrading of job classifications as well as hourly wage increases.

Increased vacation schedules are as follows:

1 year of service: 2 weeks' holiday at 4%.

8 years of service: 3 weeks' holiday at 6%.

18 years of service: 4 weeks' holiday at 8%.

Previously there had been no four-week provision.

Other clauses in the agreement call for nine statutory holidays with pay, premium rates of time and one half and double time, a grievance procedure, job bidding and selection of vacation dates by seniority.

All full time employees except foremen, supervisors, etc., must become and remain members of the union as a condition of continued employment.

In a statement issued by the firm it is noted Georges Lanthier et Fils, who are engaged in the baking business in Alexandria and many outside points, have been in business for 40 years and are hopeful that there will be as many more fruitful years of operation ahead. In this regard both parties have pledged their support toward this goal.

Negotiating the agreement were:

For the Company: Real Arseneau, Montreal; Claude Lanthier, Gilles Houde, Art Galarneau.

For the union: Wm. Overy, business representative, Oshawa and Toronto; George Harrison, Local 647, Toronto; Nazaire Houle, Local 647, Ottawa and an employees' committee made up of Claude Robinson, Raymond Poirier and Lionel Rochon.

To Clear Walks

Plowing of snow from sidewalks is to be resumed this week, town officials report. Equipment being used was found unsuited to the work and arrangements have been made for alternate equipment.

Holidays Were Accident Free

The yuletide was happily free of accidents involving injury in town and county report area police and the Christmas weekend was unusually free of mishaps.

Lancaster OPP report no impaired drivers were seen and there were no accidents of any note until Sunday, Jan. 2nd, when an afternoon storm caused a rash of 15 reportable accidents and some 25 others involving cars in ditches.

There were no injuries and that was the case in Alexandria, as well, reports Acting Chief Leo Lemieux. December and Christmas were very quiet and three minor accidents New Year's Eve were the only demands on police.

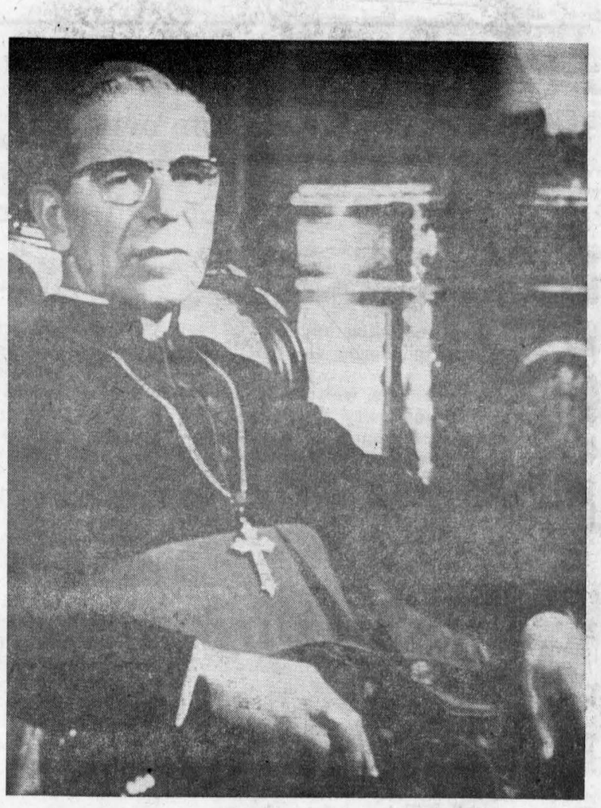

TO VISIT DIOCESE—His Excellency, Archbishop Guido Del Mestri, Apostolic Pro-Nuncio to Canada pays an official visit to the diocese of Alexandria this weekend. He will spend Sunday in Cornwall and will visit Iona Academy, St. Raphael's, Monday morning at 9.30, en route to Alexandria where he will sing a mass in St. Finnan's and attend a civic reception.

Glen Robertson Area Resident Found Dead New Year's Eve Near Isolated Farm House

Henry Brunet, 74, who resided alone in his isolated farm home south of Glen Robertson, died of exposure near his home during the snowstorm of Thursday, Dec. 30th.

His lifeless body was found near the well about 6 p.m. New Year's Eve by a nephew, Noel Brunet of Glen Robertson. Mr. Brunet was suffering from bronchial pneumonia and police theorize he collapsed in the snow while hauling water to feed his cattle.

Mr. Brunet's farm was some distance from the road, located near the Quebec-Ontario border. OPP Constable D. R. Prowse, who investigated, reports he had been robbed and beaten up on previous occasions but that death had resulted from natural causes.

Born at Glen Robertson, Mr. Brunet was a son of the late Jacques Brunet and Delia Cardinal. He married Georgina Cuerrier of Glen Nevis.

Surviving are two sons and two daughters: Leo, Jean and Leonie, Mrs. Julien Hugron, all of Montreal; Miss Jeannine Brunet of Manchester, NY.

The funeral was held Wednesday at 1 p.m. to St. Martin of Tours Church and cemetery, Glen Robertson.

Concert To Kick - Off Hospital Drive

The campaign to raise $500,000 locally toward expansion of Glengarry Memorial Hospital will be kicked-off Friday, Jan. 14th, at a concert in the auditorium of Glengarry District High School.

Donating their talents for the entertainment will be the Celts of Ottawa, Johnny Mooring and other area and outside talent including a piano-organ team.

Tickets for the show are on sale at various business places throughout the area.

Board Sits On Policemen's Demands

Judge Marin of Ottawa, presided over an arbitration court at Cornwall last week, when the demands of the Alexandria Police Association on 1971 and 1972 contracts were heard.

Constable Jacques Laflamme is president of the local police association which was represented by Meryle Cameron of Ottawa. P. A. Charlebois, secretary of the Alexandria Police Commission was present. It was represented by Attorney Forget of Cornwall.

A decision is expected within 10 days.

Henry Aubin Died From Fall

Head injuries suffered in a fall in his bedroom Sunday, Jan. 2nd, resulted in the death of Henry Aubin of Martintown. In his 64th year, Mr. Aubin died Monday morning in the Neurological Hospital, Montreal, where he had been conveyed for treatment.

A son of the late Mr. and Mrs. George Aubin, he was born at Greenfield but had farmed in the Martintown area throughout his adult life.

To mourn his unexpected passing he leaves his wife, the former Rose Fortier, six sons and two daughters: Laurier of Fort St. John, BC; Raymond, Roger, Leo and Gerald of Martintown; Remi, at home; Colombe, Mrs. Rene Amelotte and Reina, Mrs. Rodolphe Drouin, of Cornwall.

Twenty-three grandchildren also survive, as do a niece, Mrs. Douglas McCullough (Lorraine) of Ottawa; two brothers and one sister, F. D. Aubin, Watertown, NY; Simon of Montreal; Mrs. Ernest Derepentigny of Whiting, Vermont. Six brothers and one sister predeceased him.

The funeral was held this morning to St. William's Church, Martintown. Interment will be in the parish cemetery in the spring.

Saguenay Cruise Won Locally In Merchants' Year-End Draw

Mrs. Rollande Theoret, Alexandria, was top winner in the year-end draw of the Progressive Merchants of Alexandria, held at 6 p.m. New Year's eve at the PUC building. The wife of Josephat Theoret, Lochiel St., Mrs. Theoret won a Saguenay cruise for two, to be enjoyed in late summer.

D. R. MacDonald, Glen Robertson, was winner of the color television set and Archie Lavigne, Alexandria, won the third prize, $100 in cash.

Immediately preceding the grand prize drawings the December monthly draws were held.

Winner of the $50 first prize was Theresa MacDonell, 77 Kenyon St. W., Alexandria. The five winners of $10 each were Mrs. Oscar Delorme, Alexandria; Rolande Giroux, Dalhousie Mills; Ruby McIntee, Glen Robertson; Joanne Robinson, Alexandria and Sylvio Lefebvre, Green Valley.

Members of town council were among those present for the drawings which culminated a year of monthly draws held by the Progressive Merchants group. Mayor Touchette, Reeve Massie and Deputy-Reeve Ranger made the grand prize draws.

Members of the Progressive Merchants group will meet in January to discuss future plans reports President Yvon Levac.

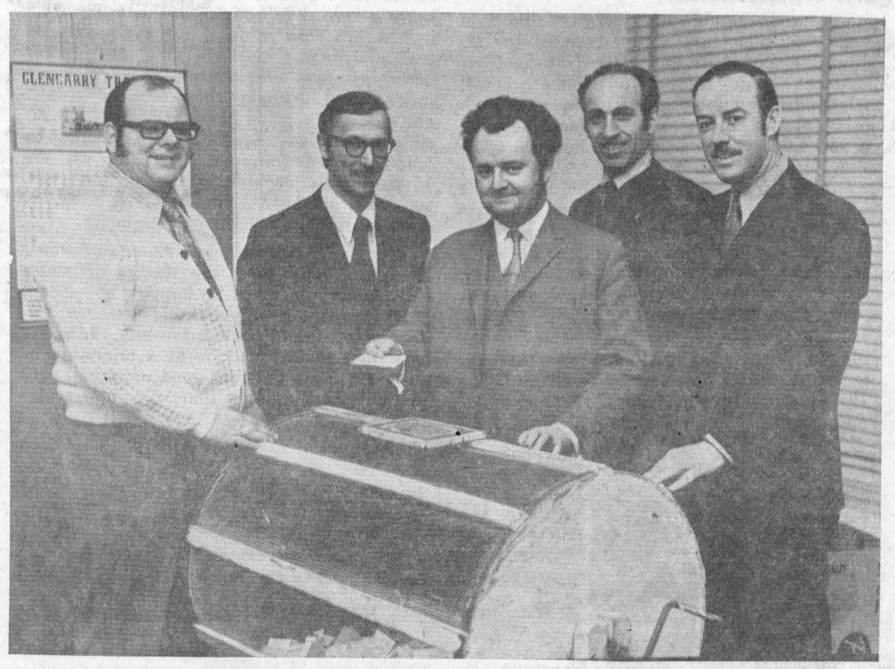

THE LUCKY WINNERS—Mayor J. P. Touchette holds the ticket of Mrs. Rollande Theoret, Alexandria, which he pulled from the drum, New Year's Eve, in the year-end draw of the Progressive Merchants of Alexandria. Mrs. Theoret won the Saguenay cruise for two. Flanking the mayor are Yvon Levac and Lucien Chenier, president and secretary of the sponsoring merchants' group, Deputy-Reeve Marcel Ranger and Reeve Bruno Massie who also pulled winning tickets. —Photo by Robert

EDITORIAL

IT'S OUR OPINION

May It Be A Good Year For You !

These early days of a new year are a time for stock taking in the world of business. For most people, we imagine, it is equally a time for reflecting on the year just past and of pondering the possibilities that lie ahead.

Most of our readers, we trust, look back on 1971 with equanimity if not with unadulturated satisfaction. It was a good year here at the News Office, made so by faithful readers and new subscribers who have sent our weekly press run well past the 5,500 mark. Faithful, we count many of these subscribers at a distance who persevere in renewing despite the frustrations of a mail service that often makes deliveries at a snail's pace.

This Christmas almost 400 gift cards went out to subscribers old and new informing them that through 1972 they would be receiving this newspaper as a gift. Comforting it is to know so many donors so value the paper and we were warmed, too, over the yuletide, by generous words of appreciation for its readability. If our regular advertisers are keeping us ticking it is as true that that flow comes only with good circulation.

Our paid circulation could hit the 5,000 level in this new year and that is a reassuring prospect as we start the file that will be a record of 1972 in Glengarry.

It is our hope that other area businesses are entering the new year in thriving condition and that you, our readers, are equally sanguine as to what is ahead.

That year that is labelled 1971 in our files was not without its sorrows and anxieties. We reported the passing of many Glengarrians at home and abroad and the editor had the grim reminder that death does not take a holiday when a well-loved and loving sister died over the yuletide.

This new year will have its share of trials and tribulations, too. But it is our hope that at this time a year hence you will be able to look back on twelve months that were to your liking.

May each of you know a
HEALTHY, HAPPY NEW YEAR

The Generation Gap

The "generation gap" becomes more comprehensible when we consider information gathered by Richard Carrington: "If the earth's history could be compressed into a single year, the first eight months would be completely without life, the next two would see only the most primitive creatures, mammals wouldn't appear until the second week in December, and no Homo Sapiens until 11.45 on December 31st. The entire period of man's written history would occupy the final 60 seconds before midnight."

A middle-aged person today can remember his father starting out at a job from six a.m. to six p.m. six days a week and putting aside a little each week for a possible time of unemployment or sickness and for his old age. Yet he looks at his son who confidently looks for a four-day work-week with a full week's pay, full pay for unemployment and payment of all hospital and doctor's bills.

Add to that the fact that the middle-aged person today spans the era that saw the greatest changes in scientific and technical advancement. His memory goes back to the time when there were no radios, while his son cannot picture a world without satellites and TV instant news.

Rather than wonder at the misunderstanding between the generations we should perhaps wonder that they understand each other at all, suggests an editorial in the Ridgetown Dominion. The necessity for understanding falls hardest on the old since they are set in their ways and resent change, yet they are the ones who must go more than half-way since it is almost impossible for the young to find understanding for those who resent progress, or who cannot understand and use the new inventions of the age.

While all generations have resented the problems left by their predecessors, this present generation has more than any other perhaps for which to accuse us. We have left them a world that retains its problems but has become very small. We have left them scientific progress that has outrun social progress. We have left them material progress that has outrun understanding.

It is well perhaps for some of us to consider the world outlook of the young before we condemn them out of hand. Some of their actions of which we disapprove may stem from their worry of what their future holds.

If we could join our experience and understanding and their enthusiasm and knowledge we could overcome the problems of the present and leave to them a heritage of which we could be proud and of which they would have no fear.

There Were Signs Of Progress

In a year when unemployment reached depression levels across Canada, this county was blessedly free of work stoppages. The industry we boast continued buoyant and though opportunities for the good life for our youths remain limited here, we at least escaped the disheartening conditions so many jobless knew.

Few who wanted to work or who were employable went without a job and reliable farm workers were in short supply.

If 1971 could not be classified a boom year there were many evidences of progress in town and county, a review of our file indicates. A group of Alexandria businessmen joined to form a Progressive Merchants Association aimed at promoting local shopping during street reconstruction. Not only were they successful in this endeavor but they also were instrumental in council's move for a parking meter holiday.

Georges Lanthier Ltd. expanded its bakery operations while enlarging its market area to take in Dorion, Brockville and Kemptville. Square C Textile received an incentive grant for an addition and larger payroll; the Carnation plant started producing another new item, chocolate powder. Our new fire hall had its opening, as did a new building for the Caisse Populaire of Sacred Heart parish. Euclide St. Denis' newsstand is another addition to the business section while on the sport front the golf club got a new clubhouse and the curling club new club rooms.

Some 22 new homes were erected this year and plans are well advanced for 25 more housing units under the Ontario Government's rent-geared-to-income scheme. Alexandria's population is at a new high of 3,230 and to better serve them we have a new library, approval for a hospital addition and a new Main Street. An improved water supply and approval for alterations to the sewage lagoons are among improvements to services, as are direct distance dialing and a wider free calling area to serve telephone users. Construction of a new senior elementary French school also got underway at year's end.

At Maxville, a 60-bed addition to the Manor is ready for occupancy and that village also boasts new library facilities. The 1971 Games drew a record 41 pipe bands and plans are underway for a silver anniversary gathering this year. A $15,000 Heritage Foundation grant will help finance preservation of the ruins of St. Raphael's Church and plans for a new parish church are being discussed. The King's Road is one of several in the county designated as Development Roads and Lancaster Village has approval of its plans for water and sewer services. Lancaster also has plans for a medical centre to house its new doctor. Headwaters of the Raisin River are now linked to Lake St. Lawrence and there is the prospect of a controlled flow in the South Branch next summer. At Apple Hill there was expansion of the cheese plant under its new owners.

All was not progress, though. Quigley Manufacturing Co. was forced by the quota system to close its plant at a time when cheese is in short supply. Alexandria lost its Adult Retraining School and the Welfare Office to Cornwall, while gaining a new sub-office here. Destruction by fire of the MacLennan Lumber Mill was a blow to Dalkeith and the county knew several heavy losses in barn fires as well as home and business losses to flames.

Crime was a growing factor on the local scene. Particularly obnoxious were the robberies in two farm homes and there were other robberies at the Sky-Hi Drive-In, Alexandria IGA and Hope's Auto Parts.

Snow in quantity played a major part in our news columns as the Glengarry scene knew a record fall of 162 inches. The 18.9 inches that blew in on March 4th paralyzed traffic over a wide area and was one of many instances over the winter when school buses failed to make their rounds. Snowbanked roads were also primarily responsible for at least four of the 11 deaths in traffic recorded in our 1971 file. Of the 15 deaths by accident reported last year, two died of burns, one involved a snowmobile and another farm equipment.

Our paper had its regular quota of obituary notices marking the deaths of many fine people but it had its happier notes, too, in the reporting of births, marriages, anniversares and other joyful events. It is our hope that deaths will be at a minimum in the year ahead and that good news will predominate in the pages that will go to make up our file for 1972.

THE GLENGARRY NEWS
Canadian Weekly Newspapers' Association
Ontario Weekly Newspapers' Association
Audit Bureau of Circulation
THE NEWS PRINTING COMPANY
P.O. Box 10 — Telephone 525-2020
EUGENE A. MACDONALD — EDITOR AND PUBLISHER
SUBSCRIPTION RATES: $5.00 per year; $6.00 per year in Canada, beyond the 40-mile zone
$7.00 per year U.S.A. and Foreign
Second class mail registration number 1302

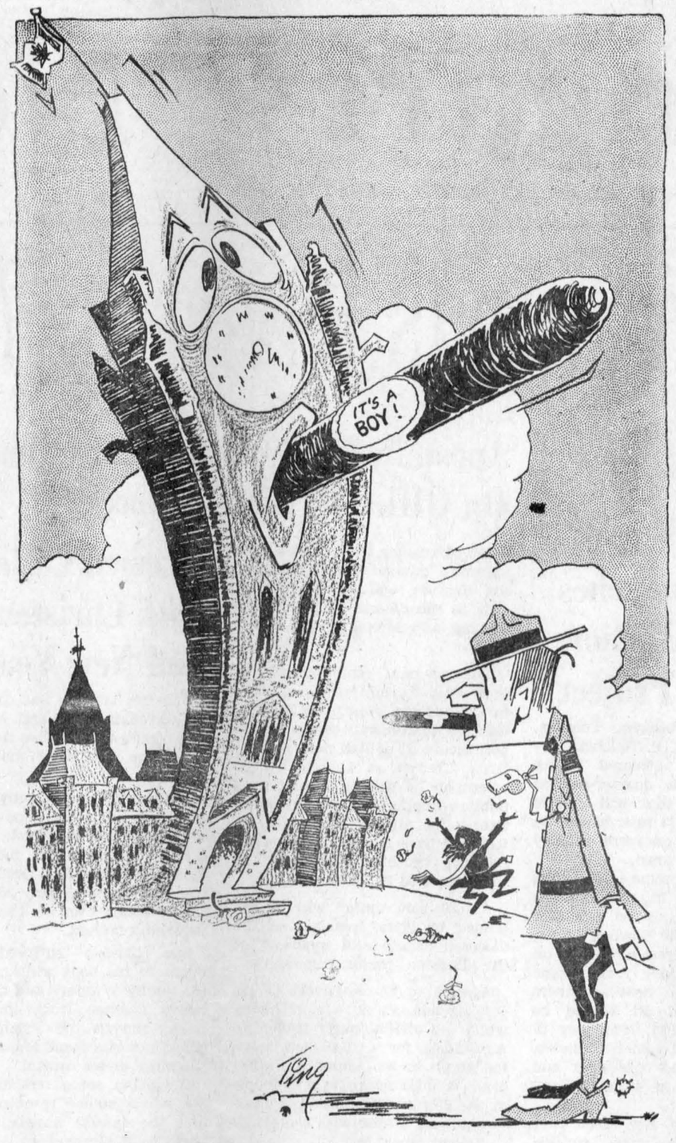

ITEMS OF AULD LANG SYNE . . .



. . . GLEANED FROM OUR FILES

TEN YEARS AGO—
Thursday, Jan. 4, 1962

One of Glengarry's top Ayrshire breeders, Archibald "Archie" Hugh Robertson, 64 of Martintown, was killed Dec. 23rd when struck by a car in front of his home, North Branch. — Viateur Ethier, 47 of Glen Robertson, has announced he will be a candidate at the federal Liberal convention Feb. 6th at Hawkesbury. — A coin laundry is to be opened here in February by three Montreal men who have leased a warehouse in rear of Lalonde's Wholesale. — Five local businessmen have formed a syndicate and have purchased the former Valade store building on the Armouries Hill. It is being transformed into four apartments. —Jan. 1st marked the 100th birthday of Mrs. J. J. Munroe, South Lancaster. Hugh J. Lothian of Breadalbane was 95 that day.

TWENTY YEARS AGO—
Friday, January 4th, 1952

Mr. and Mrs. Douglas Baxter and daughter, Susan, arrived from Lunenburg, Wednesday, to occupy a flat in the Graham apartments. He will take over management of the creamery business of the Graham Creamery Co. — Lieut. Abe Rosenberg holidayed here last week. On December 19th he completed Officers' training at Camp Borden and qualified as a lieutenant. — James MacKillican of Moose Creek, has received his Chartered Accountant degree. Since graduating from Queen's with a Bachelor of Commerce degree he has been employed in Toronto. — The Ladies Auxiliary of Alexandria Legion Branch received its charter at a Christmas week party. Joan Gormley is president. — Raised to the priesthood in St. Finnan's, December 22nd, were Rev. Alexander McDonald, SFM, and Rev. Donald Andrew Maloney, CSB.

THIRTY YEARS AGO—
Friday, January 2nd, 1942

A native of the Glen Nevis area, Pilot Officer Rod McLachlan of Ottawa, has been reported missing after air operations overseas. — Four Glengarrians are known to have been among the Canadian soldiers forced to capitulate at Hong Kong on Christmas Day. They are: Kenneth J. Major, son of Mr. and Mrs. Andrew Major, Williamstown; Clarence W. Thompson, son of Clarence Thompson, Martintown; Gordon J. Lalonde, son of Mrs. Winnifred Lalonde of Martintown; Donald MacLeod, son of Mr. and Mrs. Alexander MacLeod of Lancaster. Their fate is unknown. — Sgt.-Wireless Air Gunner Dougald A. MacGillivray, son of Mr. and Mrs. H. J. MacGillivray, Kirk Hill, has cabled news of his safe arrival in Britain. Believed to have been in the same contingent was Sgt. Wireless Air Gunner Bernard McDonell of Alexandria.

FORTY YEARS AGO—
Friday, January 1st, 1932

Municipal officers in Lancaster Township and Village were given acclamations at nominations held on Monday. In the township, John D. McDonald was elected Reeve; Roderick A. McLeod, Deputy-Reeve; Alex D. McPherson, Napoleon Trottier and Wm. J. Major, councillors. J. R. McLachlan is Reeve of Lancaster Village, while the councillors are: Dawson McLean, Ross T. McRae, Jas. Dufresne and Raoul Frappier.—Harold MacDonald left Saturday for Edmonton, Alta., after holidaying with his parents, Mr. and Mrs. D. A. MacDonald, Derby Street. — A most enjoyable Christmas Eve dance was given by Mr. and Mrs. Norman B. McRae, Glen Sandfield, in honor of the marriage of their daughter, Nora, to Mr. Rod MacLeod of Dalkeith. — Among Ottawa Normal School pupils at their Maxville homes for the holidays are: Misses Lois McMillan, Lois Morrison, Isobel McEwen and John D. McEwen.

FIFTY YEARS AGO—
Friday, January 6th, 1922

G. H. McDougall was elected Reeve of Maxville, while others who won Counties' Council seats are: Charlottenburgh, Angus McGillis, Reeve; Angus A. McDonald, Deputy-Reeve. Lancaster Township, James A. Sangster, Reeve; Rod A. McLeod, Deputy-Reeve. Lochiel, D. D. McRae, Reeve; Gilbert Seguin, Deputy-Reeve. — Miss Edith Munro, McDonald's Grove, has joined the staff of the Alexandria Public School. — R. Pimm, late of the Carriage Factories Ltd., on Monday left for Kitchener, where he assumes the management of a large concern. — Archie John McMillan, carpenter, of Glen Roy, lost his house and almost all the contents in a fire which broke out about noon on Monday. — In New York City on December 12th, the marriage took place of Miss Florence, daughter of Mrs. A. H. Munro, Maxville, to Daniel A. McKay, son of Mr. and Mrs. Wm. McKay of Alexandria.

SIXTY YEARS AGO—
Friday, January 5th, 1912

Miss Saddie Mitchell, Curry Hill, was killed instantly, and Patrick Sullivan, her escort, was fatally injured at Bainsville station early Tuesday morning when their sleigh was struck by a Grand Trunk Toronto-Montreal express. The couple was returning from a New Year's dance at Lancaster. — A recent issue of the Cobalt Daily Nugget brings the information that Angus J. Kennedy, formerly of Maxville, but now a resident of New Liskeard, was recently elected Mayor of New Liskeard. — Manager Cuthbert, working overtime, now has a fine sheet of ice at the Alexander rink and

(Continued on Page 3)

LETTERS to the EDITOR

STILL HONESTY AND TRUST

Williamstown, Ont.

The editor,
The Glengarry News,

I have a bit of news that might be of general interest to you.

In this day and age much of our news in all media deals with the darker side of life such as violence, theft, holdups, corruption and wars, leaving one with a feeling that the poor old universe is going down the drain. However, recently I was in the Trent Valley region of Eastern Ontario and the good people in that area gave me hope and restored my faith in good old-fashioned honesty.

At a little hamlet named Codrington, just between Campbellford and Brighton, there is an apiary or honey farm known as the Trent Valley Apiaries. It is owned and run by Maurice Harvey, who has developed quite a business over the past 25 years.

The interesting feature is a sign on the back door of his home which reads: Honey on back porch table—go in and serve yourself". Nobody is in sight, and the various types of honey are on the table with a cardboard box containing coins and bills. So you take your purchase and drop your payment in the cash box.

I have made three visits over the past couple of months and decided to look up the owner and have a chat with him.

He proved to be a very fine type and is quite active in local community affairs and also on the Conservation and Wild Life Board.

He has customers from all over Eastern Ontario, many of them summer cottagers who travel from the Toronto and Ottawa areas. When questioned as to the honesty of his clients or visitors, he stated that as far as he knew he had never been bilked or short-changed. When I expressed admiration for his operation and his general faith in people, he pointed out that he was by no means unique. He advised that many of the apple vendors on No. 2 between Brighton and Colborne had their apple supplies and unattended cash boxes at the roadside, and also mentioned an egg grading operation run by a Bill Newman of nearby Norham, run on the same unattended basis.

Gene, I suspect that a great many more of these types of operations exist in our country districts and I take off my hat to the people who operate these businesses as well as the paying customers.

Best for the coming season,
Jim Hill

P.S.—To show proof of purchase I enclose a one pound carton of Trent Valley, No. 1 white, for your Christmas enjoyment.

APPRECIATED CONCERN

4th Kenyon

The editor,
The Glengarry News,

During the past two weeks, The News carried reports of our recent misfortune. Although the incident caused us a great deal of fear, the considerations shown since then have meant a great

(Continued on Page 3)

Ah ! Efficiency

(The Montreal Gazette)

Efficiency, as practised by the Post Office, assumes an unfamiliar guise. The less it does, the more it costs. Mail volume dropped in the 1970-71 fiscal year to 4.5 billion pieces from the 4.8 billion pieces of the year before. Cost of delivery rose by $33.5 million.

The overall deficit was $100.6 million, $45 million more than the previous year. A little more than a third of that loss, $35 million, was attributable to the four months of rotating strikes in 1970. The strikes, in turn, have been attributed, with convincing authority, to the department's inability to read the fine print of its labor contracts.

It would not, of course, be efficient to continue to run such monstrous deficits. Accordingly, the users of the mails are to be charged one cent more for the privilege. The cost of mailing a letter rises to eight cents at the beginning of the year, from the seven cents it became July 1, from six cents earlier. Many of us remember when it was even cheaper but that was before the Post Office became efficient, back in the bad old days when the mail was actually delivered.





WITH OUR

RAMBLING REPORTER

by Ed.

May 1972 prove so good to you You'll hate to see 1973.

WE'RE GETTING ON

Those kisses are for all you lovely people who find time and inclination to read the News each week. Or had you spotted those X's up in the left corner of our front page that signal the fact this paper is 80 years young?

Actually our 80th birthday is still a month away but we anticipate it a bit by labelling the entire file for 1972 volume LXXXI, to signify this is our 81st year.

The first issue of The Glengarry News, hit the street on Feb. 8, 1892 and we've been thinking those have been eight hectic decades in which great changes in the living habits of Glengarrians have evolved.

Back in 1892 the Boers were probably blustering over their beer, getting worked up enough to take on a British Empire so wide-flung that the sun never set on it. The then editor of this paper got as far as Halifax in that Boer War that followed at the turn of the century and he was destined to live through two world wars and a dismal depression.

The street that first issue of The News figuratively hit must have been more snowbound than is our main drag in this day of the plow and the salted highway. The Military Road was a narrow band surfaced with corduroy in those horse and buggy days before Henry put together his tin lizzie and inspired the Good Roads Movement. The magic of electric lights, the telephone, oil and gas heating, was still in their future and Glengarrians of that era would have scoffed at the thought their progeny would one day sit at home and watch a football game being played in sunny Florida, see men actually walk on the moon.

A lot of water has passed under the Garry River bridge in those 80 years and we trust it will soon again be restored to its former unpolluted state. There has been progress in plenty since the News first went to press but it's possible we've come too far, too fast. The cost to our environment and the lowering of personal standards of conduct over that span of years we'll leave to you to contemplate as you try to live up to those new year's resolutions so recently made.

We may not be in condition to ramble 20 years hence, but we trust The News will be robust in its centennial year and that your eyes will still be sharp enough to read all the news of Glengarry that's fit to print.

Have a good new year.

Things have changed in 80 years but we imagine today's girls are just as aware this is a leap year.

ANOTHER CHRISTMAS BABY

That was a fine Christmas present Mrs. Trudeau gave the Prime Minister and the timing was terrific for a first born son. A lot of people had an idea this Christmas baby would be called Noel but the PM isn't exactly known for doing the expected and so he's to be Justin Pierre.

Columnist J. A. Morris in the Prescott Journal has another idea. He thinks the new crown prince should have been named "Justin Time", since his appearance on the scene just a week before the new year represents an income tax deduction for daddy on his 1971 earnings.

The Trudeaus weren't the only ones to get a real live Christmas present. Your Rambling Reporter was on the receiving end of a cute, cuddly little Scottie, meant to take the place of our Mr. MacDuff who died two weeks before the holiday.

Jamie came all the way from Toronto with Garth and Mary Helen and it hasn't taken long for that tiny bit of black fluff to worm his way into the hearts of the household. Just five weeks old on arrival, Jamie won't be big enough to brave the snow this winter so your Rambling Reporter will have to take his walks unaccompanied.

We still miss MacDuff. There's no doggie in the window waiting for his walk, ears perked up in recognition as we turn the corner to home. But there's a lively little pup to welcome us and there's the promise we won't have to walk alone once spring has sprung.

A little pup can be so cute one hates to bring him up on the carpet.

NEWS OF INTEREST FROM MAXVILLE AND SURROUNDING DISTRICT

Dr. Cameron Cumming of Quebec City, Miss Evelyn Cumming of Brockville, and Mr. and Mrs. Allan Baker, Debbie and Diane of Inkerman, spent the Christmas holiday with Mr. and Mrs. Donald Cumming, Mrs. James Cumming, and Miss Bella MacLeod.

Home for the holiday with Mr. and Mrs. Hubert A. Quart were Lorna from Guelph, and Rev. and Mrs. Gary Quart and son Jeffrey of Hamilton.

Howard McEwen is presently a patient in Cornwall General Hospital.

Mr. and Mrs. Gordon Munro visited Mr. and Mrs. Ken Higgins and family in Ottawa during the holiday season.

Mrs. Ann Guindon had her whole family home with her for Christmas, including Donnie Guindon and his fiancee from New Brunswick.

Mr. and Mrs. Donald Pilon of Toronto visited Mrs. Minerva Pilon, Bruce and grandmother for the Christmas holiday.

Fred MacGregor and Constable Gordon Marriott have returned to their homes in the village after a stay in hospital.

Emerson Franklin spent a week in Ottawa, with Mr. and Mrs. Earl H. Franklin.

Mr. and Mrs. Cranston Welford of Avonmore, Mr. and Mrs. Donald Duffy of Newington, Mr. and Mrs. Donald Welford of Avonmore and Alexandra D. Raskova of Ottawa, spent Christmas Day with Mrs. Helen McBain and girls.

Roger Filion of Hamilton and Mr. and Mrs. William Filion and Robert of Montreal, visited their mother Mrs. Dolphis Filion.

Mr. and Mrs. Jacques Gregoire and sons of Montreal, Mr. and Mrs. Ronald Crevier and son Ronald of Montreal, and Mario Palcich and Miss Ann Mitchell of Montreal, spent Christmas Day with their parents, Mr. and Mrs. B. Palcich.

Recent winners of the Lions' draw were Constable Gordon Marriott and Eugene Rolland.

Mr. and Mrs. Nick Haramis had all their family home with them for the holidays—Judy and Susan from McGill, and Nicky and Mike from Loyola. Nick also flew to Moncton, New Brunswick to play with the Loyola hockey team in the Hockey Canadian Tournament on Dec. 26-28.

Christmas Day visitors with Mr. and Mrs. Keith C. Franklin and family were Mrs. J. N. Fitzgerald, and Mr. and Mrs. Harvey Leroy and sons of St. Eugene.

Mar. and Mrs. Adore Doth of Vankleek Hill, and family spent New Year's day with Mr. and Mrs. Ovila Doth.

Mrs. W. M. Morrow spent Christmas week in Ottawa with her daughter Mrs. Morton Johnston, Muriel and Don.

Mrs. Mack McEwen and Miss Ada McEwen of Toronto, spent the Christmas holiday with Sgt. and Mrs. Ken McEwen and family in Ottawa.

A euchre party will be held at the Manor on Wednesday, January 12th, at 8.00 p.m.

TROUBLE AT MANOR

Trouble on the grounds of the Maxville Manor and the Maxville Medical Center from careless and thoughtless ski-dooers. Both properties were clearly posted with signs warning ski-dooers away—these were deliberately torn down, and the drivers proceed to roar about the lawns doing untold damage to the little trees and shrubs which were recently planted there. Besides disturbing the peace and quiet of the residence with their unearthly racket.

And one mindless little vandal went over to the Manor and shot the pair of pet black squirrels that the staff and the residents have been feeding, and watching with great pleasure.

LODGE OFFICERS

Masons belonging to the Maxville Lodge AF and AM No. 418 met on Monday evening, Dec. 27, to observe the Festival of St. John and for the annual installation of officers. John W. McEwen acted as installing master, assisted by other past masters of this Lodge. Wor. Bro. Norman A. MacRae was installed as Master of the Lodge for 1972, succeeding the immediate past master Wor. Bro. Campbell MacLeod.

Other officers installed were: Senior Warden Carman Fraser, Junior Warden Ian A. McRae, Director of Ceremonies R. A. Stewart, Chaplain C. B. McDermid, Treasurer D. J. Kippen, Secretary J. H. Crawford, Senior Deacon K. K. MacDougall, Junior Deacon Forbes Crawford, Inner Guard Alexander Stewart, Senior Steward Donald Fleming, Junior Steward Vernon M Campbell, and Tyler Walter M. Blaney.

SANTA VISITED MANOR

The Christmas Spirit was very evident at the Maxville Manor on Christmas morning. Santa, in civilian clothes, and his wife (this Santa has one) and his faithful helper Marilyn were met by Administrator Archie Hughes at the Manor's entrance and welcomed to his well-kept domicile. Santa's goodies got loaded on a cart and we started through the lengthy hallways and stopped at all the rooms to wish the residents a happy holiday, and left them all a stocking full of treats. We admired the decorations in some of the rooms, and Santa took a lot of pictures that will be shown at the Manor in due time. The ladies were dressed in their best—hair-do, jewellery and all. As we went along we could not help admiring the decorations in the hallways, the lounges and other places.

It was a wonderful feeling to be with the old folks on this Christmas Day, with their smiles and goodwill. Santa stopped at the workshop and admired the handiwork of the more talented citizens. The articles would make lovely gifts and would also help the cause of the Auxiliary. The Volunteer Girls of our community were in evidence, making things easier for the not-so-well. It is very gratifying for our girls to give some of their free time to such a worthy cause. We passed the dining rooms where the tables were beautifully set for the Christmas feast. It was not long before Santa and his wife were enjoying the traditional turkey dinner with all the trimmings. Everybody was happy, and Santa had dinner for the third year with the residents. He is sorry for the ones departed to the great beyond. We should think of our elderly with respect —some of them helped to make Canada what it is. So another day at the Manor we won't forget, and God Bless them all.

(contributed by George Eppstadt)

GROUP HAD CHRISTMAS PARTY

Well, the weatherman tried again! Last year the Maxville senior citizen group, the Young at Heart Club, enjoyed a blizzard on the day of their Christmas party, this year it was freezing rain. Wet, cold icy. freezing rain.

Cancel the party? Not the Young at Heart club. More than 80% of the members attended the gathering.

The weather outside the Maxville Community Hall might be cold, wet and miserable, but inside was warmth, gay candle lit tables and good fellowship. Adding to the festive appearance of the tables was a bottle of pop at each place, an unexpected gift to the members.

After supper the members adjourned upstairs where the brightly trimmed Christmas tree, donated by Neil McLean, waited, surrounded by gaily wrapped gifts.

David McKillican was also there, and another surprise. As his Christmas gift to the club members, David had brought along his organ for the carol singing. How those members love to sing! and with David's spirited and lively playing they really let go.

Everyone had a favorite carol, and they sang them all, until, suddenly, there was a loud peal of bells from the front door, David broke out with "Jingle Bells-', and there Ho! Ho-ing, and cavorting around, was Santa Claus himself, being escorted in by Jim McCartney.

At the tree Roddy McRae helped Santa distribute the gifts, and there was one for everybody, including David and Santa himself.

After discussion, the executive and members have decided that through the winter months, January, February and March, the club meetings will be held in the afternoons, instead of the evenings.

The next meeting will be a bingo, on Wednesday, January 12th, at 2 p.m. in the Maxville Community Hall.

UNITED CHURCH CONCERT

Maxville United Church held its annual Christmas concert on Dec. 17th. Rev. W. E. Henderson was Master of Ceremonies for the evening. The program was opened with a 'Welcome Song' sung by the CGIT girls, followed by Miss Wendy Scott's kindergarten class in a skit "Santa Claus". Carolyn Smith then played a piano solo. Miss Marilyn Campbell's primary class did "Christmas Candles". The CGIT again sang carols followed by a piano solo by Brenda Kippen.

Mrs. Gerald Blair's junior boys' class presented a musical play "Christmas Eve and All's Well". Sandra Ramsbottom's class had a puppet show, "Christmas Story". Sherilyn Campbell followed with a piano solo.

Mrs. Vernon Campbell's junior girls' class had a play "Jimmy's Unlucky Morning". Paul Sinclair sang a solo "What Child is This" accompanied by Marilyn Campbell.

Mrs. Robert MacIntosh's classes presented two plays "The Little Old School House" and "Major Casey's Amateur Hour".

Mary McEwen had a recitation "Santa's Coming" and Kim Fosberg played a selection on the Pipes to welcome Santa.

Mr. Henderson thanked all parents, pupils and teachers for their co-operation in making the evening such a success, with special thanks to Sandra Ramsbottom and Mrs. Henderson for their work with the CGIT, Edna Runions who helped with singing and Marilyn Campbell. Sunday School pianist, who presided at the piano for the singing during the evening.

Santa arrived bringing joy to all and candy and gifts were given out.

BOOKMOBILE

The SD&G United Counties bookmobile will visit the following locations during the week of January 10th:

Monday, January 10 — Green Valley 9.45-11.45: St. Raphael's W. 1.00-3.00. Apple Hill 3.30-4.00.

Tuesday, January 11—Glen Walter 9.15-10.00, Summerstown 10.10-10.25. Bainsville 11.00-11.15, Glen Nevis 11.45-12.00. Glen Robertson 1.15-1.30; Glen Sandfield 1.45-2.15; Dalkeith 2.45-4.15.

Wednesday, January 12—St. Andrews WC 11.50-12.00; Gravel Hill 1.15-1.30; Monkland C 3.30-4.00; Osnabruck 4.30-4.45.

Thursday, January 13—Martintown 11.30-12.00; Williamstown 3.15-4.30.

Friday, January 14 — Bonville 10.15-11.00; Glen Norman 2.00-2.30.

LETTERS

(continued from page 2)

deal to us.

Although we often read reports that show the less flattering side of our fellowman, the genuine concern expressed by so many goes a long way toward compensating for this terrible experience.

We would like to thank the policeman from the Town of Alexandria and the Ontario Provincial Police from Lancaster. Not only for their prompt manner in answering the call, but for the genuine concern and interest for our welfare.

We would like to mention also Mrs. Burton for answering our SOS and although all our neighbors on the 4th reacted in their usual good neighborly fashion, we would like to thank Mrs. Rachel Conway for alerting the neighbors and Mrs. Hazel MacKinnon for harboring us for the night.

Once again thanks to all.

Mr. and Mrs. J. C. Gauthier

OF CHEESE AND QUOTAS

RR2 St. Eugene, Ont.

The editor,
The Glengarry News,

Cheese manufacturing, the one time pride of Eastern Ontario is fast disappearing and we are left to wonder if ten years from now we might not have to import our cheddar from another province or country.

What is at the bottom of the problem? "The unrealistic approach of a certain body to fix plant quotas and prices for milk before any appeals can be made. The pricing method for milk, leaving plants holding the bag with low price cheese, manufactured from high price milk.

But let us not put all the blame on government bodies; "When will agricultural communities, no matter if their prime produce is milk, pork, beef, wake up to the fact that when too much power is given to government bodies, they almost invariably make a mess of it. A cow or chicken can not be computerized.

Who gets hurt in the end? The viable family farm and businesses, while big firms get control. The same big firms who run constantly to the government to bail them out when in a squeeze.

Is this a country of free enterprise and competitive business like we are led to believe? When over half the world's population is starving and a great agricultural country like Canada is trying to cut down production, one is left to wonder.

Hubert Besner
New Riverview Cheese Co. Ltd.

Auld Lang Syne . . .

(Continued from Page 1)

skating is highly in order.

SEVENTY YEARS AGO—

Friday, January 10th, 1902

Municipal elections in the county Monday resulted in John K. Urquhart being elected Reeve of Maxville; A. A. McKinnon, Reeve in Kenyon. Angus McDonald received an acclamation in Alexandria, while councillors elected were Arch. McMillan, Alex Lalonde, John A. McMillan and P. Dapratto. — An historic play was splendidly presented in Alexander Hall on Wednesday and Thursday of this week, "Jessie Brown or The Relief of Lucknow". Rev. Father Foley irected the talented cast, which included: Geo. A. Campbell, Louis Kemp, D. McPhee, A. G. F. Macdonald, P. W. Murphy, Real Huot, C. V. Johnston, Miss May Macdonald, Miss Ella Macdonald, Miss Jessie Kerr, Miss Elizabeth McPhee, Master D. J. MacMillan and Miss Eileen McPhee, Piper K. McLeod. — A. K. McLean and D. A. McDonald of Dawson City, were the guests of Dr. McDiarmid, Maxville, last week. They will return to the Klondyke early in February and will be accompanied by Dan McDiarmid, the docter's son. — Alex McLeod and his son, Norman, of Dunvegan, were in town Monday. The latter was returning to his studies at Queen's College, Kingston. — Litigation which has tied up the Alexandria Roller Mills property ever since the fire, has finally been cleared up and on Monday, A. W. McDougald of Williamstown, purchased the mill site and water rights from the Union Bank of Canada.

Tickets On Sale Now!

Vogue's Champagne Bridal Show

Wed., January 19th, 1972

HOTEL CORWALLIS
CORNWALL
TICKETS $2 INCLUDES CHAMPAGNE

For the past 9 years there have never been tickets available at the door. Don't be disappointed—Get your tickets now!

TICKETS AVAILABLE AT 2 LOCATIONS ONLY!
Vogue Shoppe and Hotel Cornwallis

ENTERTAINMENT
AT THE
Atlantic Hotel
Station — Alexandria
Tel. 525-2084

Thursday, Friday, Saturday and
Saturday Afternoon, Jan. 6th, 7th and 8th

Johnny Mooring

ALEXANDRIA IGA FOODLINER



WE GIVE GOLD BOND STAMPS
PLENTY OF FREE PARKING
OPEN TILL 10 P.M. FRIDAY EVENING

— MEAT —

Chicken LEGS and BREASTS Backs attached ..... lb. 57c
Top Valu BOLOGNA by the piece ..... lb. 35c
Eversweet BACON ..... lb. 53c

— PRODUCE —

California Sunkist Navel ORANGES, size 180 ..... 3 doz. 1.00
Florida Red or White Marsh GRAPEFRUIT, size 48's .... 8 for 79c
Arizona Sunkist Choice LEMONS, size 140s ..... 6 for 39c
U.S. No. 1 Green Pascal CELERY, size 36s ..... each 39c
U.S. No. 1 Fresh Green CABBAGE ..... lb. 15c

GROCERIES

Delsey, Assorted Colors TOILET TISSUE ..... pkg. of 2 29c
Lavo LIQUID BLEACH 128 oz. container 49c
Maxwell House INSTANT COFFEE .... 10 oz. jar 1.69
Royale LUNCHEON MEAT ..... 12 oz. tin 39c
Squirrel PEANUT BUTTER ..... 48 oz. jar 99c

COME ONE — COME ALL
K of C Bingo

EVERY SUNDAY

JACKPOT $90

DOORS OPEN AT
7.00 P.M. SHARP

WINNERS IN THE
LIONS 300 CLUB

23rd WEEK

90—Gilles Lefebvre
288—Claudette Cadieux
—Denise Lajoie and Dwayne MacDonell
249—Lucien Choquette
96—Lionel Leroux

24th WEEK

51—Gary Shepherd
100—Claude Lanthier
60—Lucy Aubin
15—Olive Higgins
98—Jean Lecompte

25th WEEK

110—Germaine and Jeanette
137—Alan DaPrato
268—Mrs. Jean Stewart
75—Andre Roy
244—Rejeanne Decoste

Things you should know about...

ONTARIO HEALTH INSURANCE

YOUR NEW COMBINED GOVERNMENT PLAN

The new "Ontario Health Insurance Plan" will provide all the coverage now available to you under both OHSIP and Ontario Hospital Insurance. And it will do so at a lower combined premium than you now pay for the two separate plans.

The new premiums will be payable in January, 1972, and thereafter, to cover benefit periods beginning on or after April 1, 1972. These new premiums will be:

- $11.00 a month for a single person, and
- $22.00 a month for a family (2 or more eligible persons)

REPLACES "OHSIP" AND "ONTARIO HOSPITAL INSURANCE"

The Ontario Health Insurance Plan will replace the OHSIP (medical) and Ontario Hospital Insurance plans as of next April 1, and you will then have only:

- **one** plan to deal with;
- **one** health insurance identification card;
- **one** health insurance number (your former Ontario Hospital Insurance number);
- **one** combined premium to pay.

If you now have Ontario Hospital Insurance, your changeover to the new combined plan will be automatic. **No action on your part is required as the new plan will be based on the existing hospital insurance billing system.**

FREE FOR SENIOR CITIZENS
(After 1-year Residence in Ontario)

As of January 1, 1972 residents aged 65 and over are exempt from paying Ontario Health Insurance premiums to cover themselves and their eligible dependents. To benefit from this exemption, insurance may be transferred to the name of the older spouse if it is presently in the name of a spouse under age 65.

Most residents aged 65 years and over have already applied for premium-free coverage, but if you have not done so, please write to the Plan giving your Ontario Hospital Insurance number, your OHSIP number, and month and year of birth.

Persons who turn 65 after January 31, 1972, should apply at the time for free coverage. **If you pay your premium on a direct basis, write to the Plan for an application. If you pay through a group, advise your group.** Premium-free coverage will take effect on the first day of the month in which your 65th birthday occurs. Any premiums paid to cover benefit periods beyond that date will be refunded.

PREMIUM ASSISTANCE
(After 1-year Residence in Ontario)

Effective with the benefit month of April, 1972, individuals and families with no taxable income for the year 1972 are eligible, on application, for 100% Ontario Government premium assistance.

Individuals with less than $1,000 taxable income in 1972, and families with total taxable income of under $2,000 are eligible for 50% premium assistance. This will reduce the monthly premiums to $5.50 for such individuals (instead of $11.00) and to $11.00 for an eligible family (instead of $22.00).

Taxable income is the amount on which a person pays income taxes, after subtracting from his total income all exemptions and other deductions to which he is entitled.

Note: If you remit your premiums on a direct basis, details on Premium Assistance will be mailed with your next Premium Notice. Residents enrolled in groups will be informed through their groups.

NEW IDENTIFICATION CARDS

The Plan will provide each insured single person and each insured head of a family with a new Ontario Health Insurance Identification Card to use for insured services received **on or after April 1.** Anyone who has not received his or her card by that date should use the current Hospital Insurance Certificate, after April 1, 1972, for medical and hospital services until the new card is received.

Your present OHSIP card should be used when claiming for medical and practitioner services received up to March 31, 1972.

IMPORTANT

As the present Ontario Hospital Insurance numbers and billing system will form the basis of the new plan, anyone who does not now have hospital insurance coverage should register without delay.

Applications are available in banks and hospitals and from offices of the Ontario Health Insurance Plan.

BE SURE YOU ARE COVERED NEXT APRIL 1st!

ONTARIO HEALTH INSURANCE COMMISSION
2195 Yonge Street, Toronto 295, Ont.

New Curling Club Quarters To Have Official Opening Saturday, Jan. 15th

Complete with newly-installed fireplace, the fine new clubrooms of Alexandria Curling Club will have their official opening Saturday night, Jan. 15th, at a dance. It has not been decided whether Mayor Touchette will cut a ribbon or throw a stone, reports Club President Lorne Lawson.

The clubrooms have been the setting for several yuletide parties and club curling was resumed this week. Challenge trophy play for both men and women will be held on Monday nights at 9, and Wednesday nights are being reserved for an open men's competition. Men's play will also be held on Tuesdays and Thursdays with the ladies sharing ice lanes on Monday, Tuesday and Thursday. Mixed rinks will be in action Wednesdays, Fridays and Saturdays.

Teenage curling is being introduced this year, at 7 p.m. on Mondays.

The Lions Club takes over the ice lanes this Sunday and some games in Jubilee play in this centre are to be played here this week. Final draws in the Jubilee play of the Royal Caledonia Curling Club will be played in this Centre later this month with some games scheduled for Alexandria ice.

The Jubilee decides the men's single rink championship of the Quebec Branch and some of the top rinks of Eastern Ontario and Quebec may be using Alexandria ice in these playdowns.

Starred In Big Game In Quebec

Blair MacDonald, chosen last month as one of the stars on the Quebec Major Junior Hockey League dream team, represented his team well at the game played in Quebec City on December 30th.

The only 18-year-old playing on the team, the Cornwall Royals' star scored two goals and added one assist against the Quebec Remparts before 7,554 fans and led his team to a convincing 7-1 victory over the defending Memorial Cup champions.

Playing right wing, on the first line with centre Claude St. Sauveur of Sherbrooke and left winger Pierre Henry of Drummondville, MacDonald set up St. Sauveur for the first goal of the game at the 54 second mark of the first period and came back to add two goals of his own, one in the first period and another in the second to make it a convincing performance.

Died At 91

A former resident of Glen Norman where she was born in 1880, Catherine Isabel McLeod died Dec. 21st at her residence, Bishop St. North.

Interment was at Dalhousie Mills cemetery on Dec. 23rd.



LOCAL TEAMS HAD FRIENDLY—Alexandria Bar-B-Q, local entry in the Intermediate A league played the Junior Glens in an exhibition game, Monday, Dec. 27th. The score was tied at 3-3 and 6-6 after the first two periods but the younger Glens emerged on top of a 9-7 final score. Marcel Quesnel has gathered a group of area players too old for junior play in his new entry and they will be seen in action here Sunday against Morrisburg. Ingleside and Cornwall have other entries in the loop. The two Alexandria teams plan another meeting at the close of the season. Mayor J. P. Touchette is seen facing the puck for last week's joust.

—Photo by Robert

Band, School Of Piping Review Fine Year

The excellent performance of the Glengarry Pipe Band in various engagements through 1971 and the fine showing of members of the piping and drumming school recently in Eastern Ontario competition at Ottawa, were lauded by Band President Morlin Campbell at the annual meeting of band and school. Some 120 members and guests enjoyed a potluck supper Dec. 18th in the Maxville Community Hall prior to meeting.

Band Secretary Ray Ferguson read minutes of the last general meeting and financial reports were reviewed by Mrs. Sybil MacPhee, sec.-treasurer of the school and by MacLeod Acheson, band secretary. Mrs. MacPhee also gave a breakdown of the school budget and a summary of enrolments and activities.

Pipe-Major David Danskin reported on the band engagements and called for a maximum effort by all band members to ensure creditable performances on the Scottish tour. The complex musical program being prepared will include several new band selections to be perfected before departure. If the majority of bandsmen were interested in entering the various contests programmed the Pipe-Major was ready to arrange extra evening band practises.

Pipe-Major Danskin and Band President Campbell presented merit certificates to all award winners in the Eastern Ontario piping and drumming championships.

Two changes in the band committee structure were proposed by Allan Vallance, chairman of the band nominating committee.

The musical production staff is to be increased to four members with a producer as chairman responsible for liaison and co-ordination, with his staff, of all concerts and musical functions in which band and concert party participate. The nominating committee expects to fill this post soon.

The establishment of a Ladies' Auxiliary made up of eight members to assist in catering requirements for both band and school was the second proposal.

Officers elected were:

President—Morlin Campbell.
1st Vice-Pres.—Arnold Munro.
2nd Vice-Pres.—Allan Vallance.
Secretary—Ray Ferguson.
Treasurer—MacLeod Acheson.
Public Relations Officer—Pipe-Major J. T. MacKenzie.
Quartermaster — Pipe-Major David Danskin.
Band representative—Pipe Sergt. H. Pollock.
Musical Production Committee—Pipe-Majors MacKenzie and Danskin, Mrs. Rae MacCulloch.
Directors—Ewen McDonald, Lynus MacPherson.
Ladies' Auxiliary — Mrs. David Danskin, Mrs. Allan Vallance, Mrs. J. T. MacKenzie, Mrs. Anold Munro, Mrs. Ray Ferguson, Mrs. Morlin Campbell, Mrs. Norman MacRae, Mrs. Lynus MacPherson.

Progress in the school of piping and drumming was reported by Allan Vallance, president, Piping Instructor MacKenzie and Drum Instructor Andre Ricard. Mr. Vallance expressed appreciation for fine support and commented the excellent showing at Ottawa reflects the aim of the school to encourage and improve the standards of piping and drumming in this area.

Mrs. Verna MacGregor, Maxville Clerk-Treasurer, and John Jamieson, Games Secretary, thanked both organizations for their excellent support of community activities and congratulated band members and students on their successful season.

Six new side drums have been purchased and are being put to good use, the president announced. He also reminded the Breath of Scotland concert party would be paying a return visit to Glengarry District High School on March 27th, under band sponsorship.

In the absence of the Scottish Tour flight co-ordinator, Major Grant MacGillivray, Mr. Vallance reported that one aircraft is completely booked but that there are still vacancies on the second plane.

From Bach to Brigadoon, some lively and an unexpected type of music was provided by some of the younger members with Ric Ricard on the drums, David MacKillican at the electric organ and his brother Garry, bass guitar.

Pipe and drum classes get underway Saturday, Jan. 8th with 9.30 to 12 morning sessions and 1.30 to 5 in the afternoon. Anyone interested in learning pipes or drums may apply Saturday at Maxville High School where classes are held.

Minor Schedule

Saturday, Jan. 8—

8.00-9.00—Sprites, Canucks vs. Hurons; 9.00-10.00—Sprites, Cubs vs. Dodgers; 10.00-11.00—Sprites, Tigers vs. Algonquins; 11.00-12.00—Atoms, Flyers vs. Red Wings; 12.30-1.30—Atoms, Crees vs. Royals; 1.30-2.30—Bantams, Peewee Alls. vs. J. Y. Jeaurond; 2.30-3.30—Bantams, Ron McLeod vs. McCulloch; 3.30-4.30 — Peewee, Giroux vs. Sprites Alls.; 4.30-5.30 — Peewee, Wildcats vs. Blues; 7.00-8.30—Jr. "C" Lahnemann vs. Levert; 9.00-10.30 — Jr. "C", Lahnemann vs. Simpson.

Sunday, Jan. 9th—

8.00-9.00—Peewee, "70" vs. Hostess; 9.00-10.00—Bantam, Howells vs. Allstars.

Draw Winners

Winner of the Char-Lan Optimist Club's Christmas draw for 1000 ounces of cheer was Leon Quig of Summerstown.

The basket of cheer, valued at $50 and raffled Dec. 22nd by the Harmony Glen School Association was won by Mrs. E. Brunet of Moose Creek.

R. A. Prentiss Died At Holyoke

Rollo A. Prentiss, Holyoke, Mass., died suddenly at his home, 300 Walnut St., on Dec. 13th in his 92nd year.

He was the husband of Charlotte J. Blair, RN, formerly of Moose Creek.

Mr. Prentiss was born in Acworth, NH, Jan. 24, 1880, and moved to Holyoke with his parents when he was two years old. He was educated in Holyoke Schools, Child's Business College. Holyoke, and Springfield Civil Service College and was employed by Prentiss Wire Mills and later by Comer Mfg., Co. both of Holyoke.

Mr. Prentiss was an Elder in the First Presbyterian Church and also served as church school superintendent. At the time of his death he was chaplain of the P. A. Coughlin Association of elderly people.

Besides his widow he is survived by a daughter (Marcia) Mrs. William Rankin of Brooklyn, NY; two grandchildren and five great grandchildren.

The funeral was held Dec. 16th from the Alger Funeral Home, with the Rev. James J. Anilosky of First Presbyterian Church officiating. Burial was in Forestdale Cemetery.

Brothers Died Within Hours

Omer Lalonde, a resident of Glen Nevis, died in Glengarry Memorial Hospital at 9 a.m. on Dec. 23rd. His only brother, Rene Lalonde, died the same day, just 12 hours later, in Montreal.

Omer Lalonde was born 74 years ago in River Beaudette, the son of the late Justin Lalonde and his wife, Hermina Dubeau. He farmed throughout most of his lifetime in the Bainsville and North Lancaster areas before retiring to Glen Nevis nine years ago. He had not been in good health for the past few years.

The funeral took place on Dec. 27th to St. Margaret's Church, Glen Nevis, where Father Felix DaPrato celebrated the funeral mass. Rev. Sylvester Theoret was in the sanctuary.

Pallbearers were grandsons, Claude, Rheal and Leo Legroulx, Marcel Lalonde, Lucien Lauzon and Arthur Palmer.

Mr. Lalonde is survived by his wife, the former Marie Anne Lalonde, one son and three daughters. They are Jean Paul of North Lancaster; Cecile, Mrs. Oliver Legroulx, Rita, Mrs. Leopold Lauzon, both of Bainsville, and Odette at home. Four foster children also mourn his loss, Mr. and Mrs. Wayne Connell, Paula and Brian Connell.

Six sisters also survive: Mrs. Rhea Samson, Cornwall; Mrs. Horace Carriere, Green Valley; Mrs. Rene Leroux, Bainsville; Mrs. Eugene Beriault, Coteau Landing; Mrs. Alderic D'Aoust, Ile Perrot and Mrs. Berthe Carriere, Montreal.

Mrs. E. Christie New President Martintown UCW

At the annual meeting of Martintown United Church Women held in the choir room of the church, good reports were read by all officers showing an active year's work and a substantial bank balance.

Mrs. Marland Murray presided and led in the Christmas worship service on the theme "Let Your Light Shine". This included a candlelighting ceremony with all members taking part and Mrs. C. R. McIntyre at the piano for the singing of Christmas carols.

After disposing of all old business, Rev. D. G. McKay occupied the chair for the election of officers. Mrs. K. McDermid, convener of nominations, presented the slate of officers for 1972 which was accepted.

Past president, Mrs. Marland Murray; president, Mrs. Ewen Christie; vice president, Mrs. George Kinloch; recording and corresponding secretary. Mrs. Finley McIntosh; treasurer, Mrs. Ken Barton, Sr.; committee chairmen and portfolio secretaries, citizenship and social action, Miss Emma Urquhart; Christian and missionary education, Mrs. L. West; community friendship and visiting, Mrs. Campbell Murray; stewardship and recruiting, Mrs. George Kinloch; supply and social action, Mrs. A. A. Edgar; literature and communications, Mrs. C. R. McIntyre; press and publicity, Mrs. Salem Thomson; nominating committee, Mrs. K. McDermid; membership, Mrs. A. A. Edgar.

Unit leaders, 1—Miss Emma Urquhart; 2—Mrs. D. S. McIntosh; 3—Mrs. George Kinloch; 4—Mrs. Douglas Murray.

Before conducting an impressive installation service, Mr. McKay expressed appreciation to all for the work accomplished by the United Church Women in 1971 and offered words of encouragement for the coming year.

Mrs. Marland Murray thanked the executive and members for support and co-operation during her term of office and welcomed the new president, Mrs. Ewen Christie, to the chair for the conducting of new business. It was decided to hold a potluck supper prior to the annual congregational meeting, set for January 18th, with Unit 3 in charge of planning.

The following appointments were made: to the official board, Mrs. Ewen Christie. Nominee for appointment to the Board of Managers, Mrs. Ken Barton, Sr. The manse committee was reappointed, Mrs. Campbell Murray, Mrs. Ed Sansom and Mrs. Douglas Murray. Key woman for World Day of Prayer, Mrs. Marland Murray.

Mrs. Thomson thanked the retiring officers for their faithful work and expressed appreciation to the secretary for her continued efficiency.

The hymn "Blest be the Tie that Binds" was sung and the meeting closed with a benediction.

Lancaster UCW Elects Officers

Mrs. Albert Seguin presided over the meeting of the Knox United Church Women, which was held in the church hall at Lancaster.

Mrs. Norman Matheson read the Christmas story with Mrs. George Hibbard playing a musical accompaniment for well known carols. She also read a poem on the magic of Christmas.

There will be a visit to shut-ins on Dec. 23rd. Mrs. Cecil Shennett brought in a report of the nominating committee and officers for 1972 will be Mrs. Albert Seguin, president; Mrs. D. A. Fraser, secretary, Mrs. Kenneth McLeod, treasurer. The financial statement was given by Mrs. Reuben Ross, who also reported for the sick committee.

A discussion followed a reading by Mrs. Seguin on the true meaning of stewardship.

Mrs. D. A. Fraser will supervise the young people in decorating the church for Christmas and the UCW will purchase the material needed for doing this.

The Christmas service is to be a joint service with St. Andrews United Church at Bainsville, to be held here Dec. 19th.

The problem of heating the church was discussed and the hope was expressed that at least one new furnace will be installed in time for the Christmas service.

The ladies are organizing to get some cleaning and other work done at the manse and the ladies at Bainsville and Summerstown are to be contacted. A sum of money will be given Mrs. Garry McLeod to purchase Christmas gifts for the children attending Sunday school.

Lunch was served by the hostess, Mrs. Dorothy Fraser.

VET-JET POWER

Dehorning Saw

Only a saw dehorns without crushing

For all your cattle dehorning

CONTACT

Duncan MacArthur

Lancaster, Ont. Tel. 347-3472

49-7c

WEE ALEC IS COMING BACK !



" A BREATH OF SCOTLAND "

With ALEC FINLAY and an All Star Cast

The High School — Alexandria

MONDAY, MARCH 27th

at 8.30 p.m.

All Seats Reserved — $3

Tickets from any member of the Glengarry Pipe Band or Dancers, or at

Alexandria—The Hub; Maxville—Jamieson's and Danskin's; Dunvegan—Loewen's; Lancaster—Glen's Hardware; Vankleek Hill—Clare's; Dalkeith—Goulet's and MacDougall's; Glen Sandfield—Bickerstaff's.

COMMUNITY CENTRE

SCHEDULE

THURSDAY 6—
5.30-7.00—Bantam Allstars
7.30-9.30—Men's Broomball

FRIDAY 7—
7.00-9.00—Public Skating
9.30-11.00—Midget Allstars

SATURDAY 8—
8.00 a.m.-6.00 p.m.—ADMHA
7.00-11.00—Jr. "C" League

SUNDAY 9—
8.00-10.00—ADMHA
11.00-12.00—GTL
2.00-6.00—Jr. "B" Glens
5.30-7.30—Midget Allstars
8.30-11.00—Bar-B-Q

MONDAY 10—
7.30-9.30—Men's Broomball

TUESDAY 11—
4.00-5.00—High School Teachers
8.00-11.00—Mike D'Aoust

WEDNESDAY 12—
9.30-10.30—Harmony Glen
2.30-3.30—Student Skating
4.00-5.00—Free Public Skating
7.00-10.00—Ladies Broomball

YAMAHA

- January Special -

ON

1972

YAMAHA SNOWMOBILES

SL. 292 20 h.p. 1 cyl. reg. $920. NOW $775

SL. 338 24 h.p. 2 cyl., reg. $1025. NOW $875

SL. 433 30 h.p. 2 cyl., reg. $1145. NOW $975

G.P. 292 27 h.p. 1 cyl. tach. and speedometer reg. $1045. NOW $900

G.P. 433 37 h.p. 2 cyl. tach. and speedometer reg. $1299. NOW $1100

ALL ABOVE MODELS 15 IN. TRACKS

ALL BELOW MODELS 18 IN. TRACKS

SW. 433 30 h.p. 2 cyl., reg. $1225. NOW $1045

EW. 433 30 h.p. 2 cyl. electric start, tach. and speedometer, reg. $1350. NOW $1125

EW. 643 40 h.p. 2 cyl. electric start, tach. and speedometer, reg. $1625. NOW $1400

G.P. 643 43 h.p. 2 cyl., tach. and speedometer reg. $1565. NOW $1350

All 18 in. track models are equipped with Yamaha's exclusive 2 speed quick change for hard or soft snow conditions.

See some of these models now at

LEFEBVRE'S YAMAHA SNOWMOBILE CENTRE

YAMAHA IT'S A BETTER MACHINE

JACQUES and LORENZO LEFEBVRE

182 Kenyon St. W. 525-1648

1-2c

SPECIALS

EFFECTIVE FROM JAN. 6th to JAN. 15th, 1972

	Reg. P.	Sale P.
FLINTSTONES, Multiple Vitamins, 100s	4.69	2.87
FLINTSTONES with iron 100s	5.09	3.44
CORICIDIN-D 24s	2.19	1.31
HEAD & SHOULDERS, tube or lotion	1.35	.93
MAALOX, Antacid suspension, 12 oz.	1.95	1.27
NESTLE, French Formula Hair Spray 13 oz.	2.00	.94
SECRET, Super Dry 6 oz.	1.59	.97
SCOPE, mouthwash, 12 oz.	1.49	.96
CREST toothpaste regular or mint flavor	1.63	1.13
SCOTTIES, facial tissues	.44	2/.71

- PRESCRIPTIONS -

VETERINARY DRUGS — COSMETICS

Free City Parking across from store

Alexandria Atlas Pharmacy

TEL. 525-2525

REAL'S

SNOWMOBILE CENTRE

Open every night until 11:00 p.m.

SNO-JET DEALER

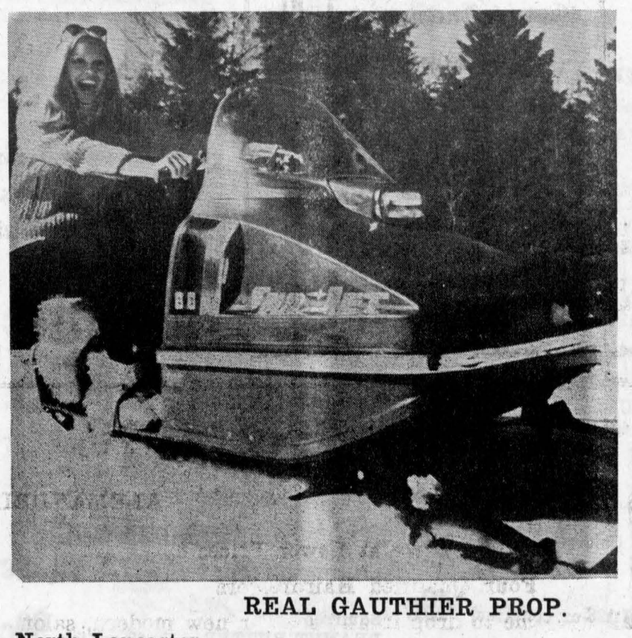

ALL 1972 MODELS ON DISPLAY

TRADE-INS ACCEPTED

ON-THE-SPOT FINANCING

REAL GAUTHIER PROP.

North Lancaster Tel. 347-2189

44-8c

SOCIAL and PERSONAL

Mr. and Mrs. John Shago had all the members of their family with them on Christmas Day, also Mrs. Alex Smith and Mr. and Mrs. Ron Smith, Kingston.

Visitors with Mr. and Mrs. P. J. Morris over the holidays were Mr. and Mrs. Peter Morris, Joann, Peter and Karen of Deseronto; Mr. and Mrs. John E. Morris, Fredericton, NB; Mr. and Mrs. Richard Morris, Andrew and Jennifer of Ottawa; Mr. and Mrs. Pat Brady, Mr. and Mrs. Donald McPhee, Brent and Daryll of Lachine; Mr. and Mrs. Felix Morris, Cheryl and Kelly of Finch.

J. A. Roussin and grandsons Pierre, Denis, Henry and Camille Periard have returned home after spending the holiday period in Miami, Florida.

Mr. and Mrs. Josephat Theoret spent the New Year holidays with Mr. and Mrs. Leonard Bergmame in Ville La Salle. On Monday Mr. and Mrs. Bergmame flew to Miami for several months' holiday.

Mrs. Harriet Kinsman, Miss Jessie MacCrimmon and A. A. MacCrimmon of Dunvegan, spent some time before Christmas in Cornwall.

Mr. and Mrs. Pat Killoran visited at Christmas time with their parents Mr. and Mrs. Leo Killoran and Mr. and Mrs. John Loughran in Sharon and Midland.

Mr. and Mrs. Ernest McPhail, Maxville, have returned home after attending the funeral of their brother-in-law, Rollo A. Prentiss, Holyoke, Mass., who passed away suddenly at his home, 300 Walnut St.

John D. W. MacKinnon of Brantford, spent Christmas with his parents, Mr. and Mrs. W. A. MacKinnon.

Robert MacDonald of Windsor, spent Christmas with his brother, Donald MacDonald, Glen Robertson Road.

Alex G. Maclaren left Saturday for Ottawa where he will reside with his son, Arthur and Mrs. Maclaren. Garry Fen is being temporarily occupied by Mr. and Mrs. Lorne Lawson and family whose home was badly damaged by fire last week.

Visitors with Mr. and Mrs. Howard Morris and Mrs. M. J. Morris over the holidays were Mr. and Mrs. Al Elliott and Maureen, Beaconsfield; Mrs. Mary Gaslin, Hampstead; Mr. and Mrs. John O. Morris, Baie d'Urfe; Michael Hudson, Toronto; Phillip Lord, Ottawa. Members of the family at home were Jean of Mississauga; Grace of Ottawa Teachers College; Bill of Queen's and Donnie of Loyola.

Mrs. J. A. Marcoux spent Christmas weekend in Casselman with Mr. and Mrs. Gaston Chevrier and family, Louise, Elaine and Jean.

With Mr. and Mrs. A. J. MacGillis, Lochiel, over the Christmas holidays were Patsy of Ottawa and Murray from Queen's.

Mr. and Mrs. Bob Barker of Calgary, spent ten days with her mother, Mrs. Donald MacLennan and family.

Mr. and Mrs. Anselm Pidgeon and family of Prescott, visited on New Year's weekend with his parents, Mr. and Mrs. Fred Pidgeon and other members of the family.

Visitors with Mr. and Mrs. Z. Courville were Mr. and Mrs. Alan MacDonell and son of Waddington, NY; Mr. and Mrs. Ray Courville of Ottawa; Mr. and Mrs. W. L. Courville of Cornwall; OPP Cpl. and Mrs. Claude Courville and son of Hawkesbury; Mr. and Mrs. Bruno Courville and family of Chateauguay; Mr. and Mrs. Larry Courville and sons of Laval; Jean Courville and Jean Paquette of Hawkesbury and Yvonne Durocher of Montreal.

Mr. and Mrs. Aime Lalonde spent New Year's with her parents, Mr. and Mrs. Joseph LeBourdais at Ile de la Madeleine, Que.

Mrs. Greg Cruikshank, Mr. and Mrs. Doug Cruikshank and Mr. and Mrs. Gordon Cruikshank called on Mrs. Mary Filiatrault and daughters and Mr. and Mrs. Henry Cameron and friends in Alexandria over the holidays.

Enjoying the Christmas holidays with Mrs. George Taillefer were Mr. and Mrs. Albert Dauost of Montreal, and Mr. and Mrs. Alex Berry, Julianne and Monique of Brantford. They also visited with Mrs. John Berry of Apple Hill. Miss Bibiane Seguin of Foleyet, Ont., also visited her grandmother, Mrs. Taillefer.

Mrs. Suzanne Blackburn of Brantford, joined her husband, Derek Blackburn, MP for Brant County for the NDP Christmas party in Ottawa. They then visited in Alexandria for two days with her grandmother, Mrs. Georges Taillefer.

Dr. Dolan has returned from North Bay where he spent the yuletide holiday with Mr. and Mrs. Vincent MacIntyre and family.

Allan Routhier of Whitehorse, Yukon, spent the holiday season with his parents, Mr. and Mrs. John Routhier and other members of the family.

Mr. and Mrs. Donald Weir, Shirley and Wayne of Rougemont, Que., visited with Mrs. Vincent McDonald while here attending the funeral of Mrs. Maclaren. Gavin McDonald spent Christmas and New Year's in Rougemont with the Weirs.

Harold McDonell, Bridge End, Melvin McLeod, and Jim McRae of Glen Nevis, Jim and Garry MacDonald of Green Valley left on Tuesday for Europe where they will spend some time.

Mr. and Mrs. Mervyn MacDonald and Jim MacDonald, Green Valley and Maureen Shea of Pointe Claire, were among the fans in the Quebec City Coliseum at the All Star Game on Dec. 30th.

BINGO

WEDNESDAY, 8 P.M.

SACRED HEART HALL

REGULAR GAMES $10

JACKPOT $100

Winner Mrs. Archie Lavigne

Admission 50c 3 for $1

CHAPARRAL

The snowmobile that conquered the Rockies

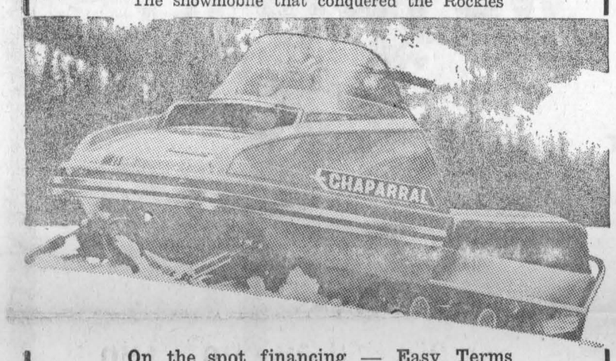

On the spot financing — Easy Terms

Trade-Ins Accepted

GAETAN LALONDE BODY SHOP

Glen Robertson Road, Alexandria Tel. 525-1070

51-4c

LEFEBVRE'S Foodorama

64 Lochiel St. Alexandria

TEL. 525-3501 — 525-3502

WEEKEND SPECIALS

SCHNEIDER'S BONELESS PORK LOIN	lb.	99c
MAPLE LEAF BOLOGNA, over 3 lbs.	lb.	39c
PORK LIVER	lb.	39c
PORK HOCKS	4 lbs. for	1.00
BURNS' PIONEER BACON	lb.	49c
CORONET TOMATOES, 28 oz.	3 for	1.00
LONEY'S CHICKEN NOODLE SOUP, 12 env.		1.00
Roy-All LUNCHEON MEAT Spread 12 oz.	3 for	1.00
SCOTIA GOLD APPLE JUICE, 48 oz.	3 for	1.00

Engagements

LAUZON—LAUZON

Mr. and Mrs. Louis Marie Lauzon, Alexandria, are proud to announce the engagement of their eldest daughter Monique to Andre Lauzon, son of Mr. and Mrs. Arcade Lauzon of Alexandria. The marriage will take place on April 8, 1972, in Sacred Heart Church.

MARRIED

CRUIKSHANK—HANSON

The marriage of John Douglas, son of Mr. and Mrs. Greg Cruikshank, nee Jean MacPherson, took place Christmas Eve, Dec. 24, 1971, at 7 p.m. in St. Ignatus RC Church Ottawa to Sandra Hanson of Fredericton, NB. The attendants were the groom's brother Gordon and his wife, Linda Cruikshank.

LEGAULT—URRO

Christine Legault daughter of Mr. and Mrs. Gerard Legault, Glen Robertson, was united in marriage to Bruno Urro, son of Mr. and Mrs. Pietro Urro, Lucce, Italia, December 27, 1971, by the Reverend Roger Desrosiers in the Church of Christ the King, Cornwall, Ont.

The organist was Miss Therese Lavalee, Long Sault, the soloist, Herbert Brisson, Cornwall.

A private reception was held at Zappia's Restaurant, Cornwall. Guests were Mr. and Mrs. Richard Dushuttle, Philadelphia, Penn., sister of the bride, Mr. and Mrs. Antonio Iacampo and immediate friends.

NEVER NEVER

assume the public knows as much as you do! about your business

ADVERTISE EVERY WEEK



Pledged Vows At Glen Nevis

MacLEOD—IRWIN

The marriage of Brenda Margaret, daughter of Mr. and Mrs. George Irwin of Valleyfield, Que., to Mr. Donald Wendell MacLeod, son of Mrs. Mary MacLeod and the late Donald Alex MacLeod of Dalhousie Mills, Ont., was solemnized at St. Margaret of Scotland Church in Glen Nevis, Ont. Father Felix Deprato and Rev. Leonard Woolfrey officiated at the double-ring ceremony, with Mr. David and Miss Darlene Irwin, brother and sister of the bride, assisting at the altar.

Mrs. Barbara Mae Condie was the soloist, accompanied by Mrs. Ethel MacKay at the organ.

The bride, who was given away by her father, was in an empire gown of silk brocade, the bodice having a high neckline and long sleeves. Her train-length veil of tulle illusion was held by a pill-box hat in the same brocade as her dress and her muff, which was adorned with a cluster of red roses and white heather brought from Scotland by the bridegroom's mother.

Mrs. Ann Galloway, as matron of honor for her sister, Miss Joanne Lukassen and Miss Brenda Pelly, as attendants, were in gowns of burgundy velvet, fashioned on empire lines, the bodices having scooped necklines, short puffy sleeves. They wore pink velvet chokers and pink velvet ribbons in their hair.

Mr. Myron MacCormick acted as best man for Mr. MacLeod. Mr. Billy MacLeod and Mr. Gordon MacNaughton ushered.

Following the reception at the Glen Nevis Hall, Mr. and Mrs. MacLeod left for New York City, the bride travelling in a rust and brown knit pant suit with matching sweater coat. She had rust suede accessories and an orchid for her corsage.

Out of town guests who attended the wedding were from Charlottetown, PEI, Rome and Chateauguay, NY, Toronto, Markdale, Deep River, Ottawa, Greenfield Park, St. Lambert Varennes, Pointe Claire and Huntingdon.

Mrs. I. Cameron Died At 62

Mrs. Isaac Cameron of Dunvegan, died Tuesday, Dec. 28th at Glengarry Memorial Hospital. Her death at 62, followed a lengthy illness.

A former resident of Vankleek Hill and Hawkesbury, she had resided at Dunvegan for the last six months. Predeceased by her husband in 1970, Mrs. Cameron was the former Florida Decoste of Dunvegan.

To mourn she leaves one son, Moise of Middlebury, Vermont, and a daughter, Louisette, Mrs. Noel Ladouceur of Dunvegan. Six grandchildren also survive as do one brother, Elzear (Pitre) Decoste of Lachute and two sisters, Mrs. Yvonne Desjardins and Mrs. Yvette Lavoie of Montreal.

The funeral was held from the Vankleek Hill Funeral Home, Friday, Dec. 31st to St. Gregory's Church, Vankleek Hill. Interment will be in the spring.

TELL YOUR DEALER YOU READ IT IN THE "NEWS"

Ramsay Ladies' Wear

361 Main St. South Tel. 525-2421

400 Assorted Items

Slacks, Blouses, Etc.

At Only $1.99

Open Every Day from 9 to 6

Open till 10 p.m. Friday night

— AMPLE PARKING SPACE —

Now In Its New Location

— AT —

75 LOCHIEL ST. ALEXANDRIA

Better Service at Lower Prices

Four Qualified Hairdressers

You are all welcome to drop in and see our new modern, salon

ROBERT BEAUTY SALON

MARRIAGE & FAMILY CONSULTANTS

ASSOCIATED

Mr. R. G. Bert, B.A., M.S.W. and

Mr. W. L. Burns, B.A.S.W., C.S.W.

Individual Consultation and Group Work, Marriage and Family Problems, Parent — Child Relations, Pre-Marital Consultation, Employer-Sponsored Programs, Educational Programs.

139 Pitt Street, Cornwall

932-7355 — 933-7678

1-1c

Mrs. A Prevost Died At 82

A lifelong resident of Alexandria, Mrs. Adelard Prevost died New Year's day at Maryvale Nursing Home, Glen Nevis. She was 82.

The former Celina Bissonnette, Mrs. Prevost was born here, a daughter of Antoine Bissonnette and Lena Latreille. She had been a devout member of St. Finnan's Parish.

Her husband predeceased her in 1958 and she is survived by one daughter, Marie Rose of Alexandria. Two brothers and five sisters also survive: Antoine Bissonnette, Alexandria; Clifford and Mrs. Marguerite Seguin of Moose Creek; Mrs. Rose Quesnel and Mrs. Marie Louise Levac, Montreal; Mrs. Marie Skidmore of Hamilton; Mrs. Antoinette Sauve, 8th Lancaster.

The funeral was held Tuesday morning from the Morris Funeral Home to St. Finnan's Cathedral and cemetery. Rev. Leo MacDonell offered the mass.

The pallbearers were J. J. Seguin, Arnold Weir, Fred Decoste, Leo Ladouceur, Wilfrid Decoste and Emile Legault.

Grandsons Bearers Mrs. Masterson

Friends and relatives were sorry to learn of the sudden death of Mrs. Bernard Masterson, the former Beatrice O'Neil. She died at her home, 139 Begonia, Ottawa, on Thursday, Dec. 16th, 1971.

Mrs. Masterson had been a resident of Ottawa for the past 18 years. She enjoyed her summers at their cottage at Loch Garry.

She is survived by her husband, Bernard; her four sons, Neil of Toronto; Brian of Montreal; James of Deep River and Jerome of Ottawa; her four daughters Aileen (Mrs. Rae McLean) Ottawa; Theresa of Ottawa; Angela (Mrs. Finlay McDonell) of Montreal; Kathleen (Mrs. Francis McDonell) of Ottawa and 30 grandchildren. Also surviving are two sisters Eva (Mrs. Wm. Masterson) Chesterville; Laura (Mrs. Walter Beehler) Crysler and two brothers, Leonard of Detroit, and Stewart of Belleville. She was predeceased by one daughter, Anna (Mrs. Garfield McDonald).

The largely attended funeral was held from Kelly's Funeral Home Monday, Dec. 20th to Immaculate Heart of Mary Church. The mass was offered by Rev. Edward Lunney of Almonte. Her 16 grandsons acted as altar boys, honorary pallbearers and pallbearers. The altar boys were Larry and Kelly Masterson, Gerard McDonald and James McDonell.

The honorary pallbearers were Patrick, Neil and Timothy McDonell, Kevin and Mark Masterson and Jerome McDonald.

The pallbearers were Terry and Brian McLean, Bernard and Michael McDonell, Vincent and Garry Masterson.

Interment was in Notre Dame Cemetery in Ottawa.

Sunday Services

The services for the Glengarry East Pastoral Charge, Sunday, January 9th, Alexandria 9.30 a.m.; Glen Sandfield 11.15 a.m. and Dalhousie Mills 2.30 p.m.

LOOKING FOR EMPLOYMENT—

Check our Classified Ads

MacGILLIVRAY'S Outfitters

315 Clark Ave.

Cornwall Tel. 933-4867



BAGPIPES

HIGHLAND SUPPLIES

TARTAN by the yard

Anything Scottish we have it

LALONDE'S FOOD MARKET

Tel. 525-2103 Alexandria

Rib Loin Pork Chops	lb.	89c
Regal Sausages	lb.	59c
Shamrock Rindless Bacon	lb.	65c

BLUE BRAND BEEF

Blade or Chuck Roast	lb.	69c
Rib Stew	lb.	45c
Fresh Ground Hamburg	lb.	49c

Fancy McIntosh APPLES .... 5 lb. cello 59c

Sunkist, No. 163 ORANGES .... 2 doz. 99c

Indian River Pink GRAPEFRUIT 5 for 59c

D'Anjou, No. 150 PEARS ..... 6 for 49c

For your protection our meat is government inspected

Glengarry Memorial Hospital

CONCERT

To Kick-Off the Campaign for Expansion

THE AUDITORIUM

GLENGARRY DISTRICT HIGH SCHOOL

FRIDAY, JANUARY 14th

featuring

The Celts from Ottawa

Johnny Mooring — Piano-Organ Recital

and other talent

Admission—$2.00 per person Tickets available from McDougall's and Goulet's Stores, Dalkeith Michel's Restaurant, Lancaster; Vaillancourt's Store, North Lancaster; Hub Restaurant, Glengarry News, Paul's Florists and the Korner Store in Alexandria; McCrimmon's Store, McCrimmon; Theriault Store, Laggan; Loewen's Store, Dunvegan and from several volunteers in Maxville.

IS THIS A GOOD ADVERTISEMENT ?

"If your advertising could be printed in a special kind of invisible ink that became visible only between 5.00 and 5.01 Thursday, and then disappeared, the chances are You wouldn't think such an ad was worth much. You'd only reach a small fraction of the total Newspaper's audience — those who happened to be reading the newspaper Thursday afternoon at precisely the time your ad appeared, and who in fact happened to be turned to the page your ad was on at the precise moment.

"And yet this is what happens to advertising in media other than newspapers. A survey showed that 75 per cent of all shoppers check the newspaper ads before making their main shopping trip. "Newspaper messages are available at the convenience of the customer. He doesn't have to be at a certain place at a particular time of day or night to hear or see the message.

"Perhaps equally important — he looks at newspaper advertising because he wants to. It is never an unwanted interruption."

Your advertisement will be most effective if it appears in

The Glengarry News

News from Here and There

DUNVEGAN

Season's greetings to the editor and staff of the Glengarry News and all readers.

Mr. and Mrs. Richard Cherry of Ottawa, spent the holiday with her parents, Mr. and Mrs. Dan MacRae, Kennie and Mrs. K. W. MacRae.

We are sorry to hear Rev. John Mackechnie is a patient in Glengarry Memorial ospital. We hope he will soon be home again.

Mr. and Mrs. Grant Little of Oshawa, spent Christmas with her mother, Mrs. Ranald Campbell. They also visited Mr. and Mrs. Cecil MacRae.

Sympathy of the community goes out to the MacPhee family in the death of their aunt Sarah MacPhee, which occurred at the Maxville Manor on Christmas day.

Mr. and Mrs. Kenneth N. MacLeod, Greely, and Mrs. Cecil Johnston. Metcalfe, spent Monday with their brother, Donald Ivor MacLeod.

Mr. and Mrs. John S. Loewen spent Christmas day with Mr. and Mrs. Edwin Collin of Ottawa.

Dwayne Shield and Ann MacGregor of Ottawa, spent Saturday with Mr. and Mrs. John S. Loewen.

Jim Walker spent the New Year's holiday with his parents, Cyrus and Louise Walker.

Mr. and Mrs. Leslie MacKinnon spent Monday with Mr. and Mrs. Alex Williams in Montreal.

Mr. and Mrs. MacPherson spent the Christmas holiday with her parents, Rev. John and Mrs. Mackechnie.

Mr. and Mrs. Brian Robinson of New Brunswick spent the holidays with her parents, Mr. and Mrs. George MacRae and family.

Card party winners on Monday, Jan. 3, were as follows: Ladies, Mrs. Mack J. MacRae, Mrs. Cecil MacRae; Low. Louise Hart.

Men's, Forbes MacKinnon, Archie Campbell, Maxville; Low, M. N. Grant, Laggan.

Door prize, Norman M. MacLeod, Glen.

Next euchre is to be held on Monday, January 17th, at 8.30 in Dunvegan Hall.

ST. ELMO

Mr. and Mrs. Jack MacKay, Archie and Brent, Belleville; Mr. and Mrs. Ted Baggley and Shawn, Ottawa; and Mr. and Mrs. Ernie Parks, Manotick, spent the New Year's holiday with Mrs. Finley MacRae and family.

Mr. and Mrs. Donald McEwen and family visited Mr. and Mrs. Frank S. Taylor, Cornwall, on New Year's day.

Mr. and Mrs. Bob Wilson, Ottawa, and Mr. and Mrs. Cameron MacGregor, Douglas MacGregor and Bruce McDermid, visited Mr. and Mrs. Jim Tabrain, Cornwall, on New Year's evening.

Mr. and Mrs. Robin Fjarlie and Meridie returned home from Chicago where they spent a week with Mr. and Mrs. John Kavan and family.

Misses Helen and Janice McIntosh, Kingston, are holidaying with their parents, Mr. and Mrs. Ralph McIntosh, Lois and Murray.

Mr. and Mrs. Eddie Hunter spent Tuesday with the MacLean family at Goldfield.

Mr. and Mrs. Jack Hunter, Renfrew, Ted and Margaret Hunter, Ottawa. spent the New Year's holiday with Mr. and Mrs. Eddie Hunter. Mr. and Mrs. Alex Munro, Toronto were recent guests of the Hunter family.

Miss Brenda McEwen, Carleton University, Ottawa, is spending holidays with her parents, Mr. and Mrs. Donald McEwen, Barbara and Marion.

McCRIMMON

With the holiday season over, everyone will settle down to a normal routine and a welcome relief that school is open again!

With Mr. and Mrs. Hughie A. Kennedy over the holiday season were Mrs. Maude Kennedy and Ewen MacDonald of Montreal, Miss Karen Kennedy and Master Gordon Kennedy, of Belleville, and Mr. and Mrs. Bill MacDonald and children of Pierrefonds.

With Mrs. May MacDonald and Mr. and Mrs. Keith MacDonald during the holiday season were, Mr. and Mrs. Donald MacDonald of Toronto, Mr. and Mrs. Edward Bridge and Mrs. Dempsey all of Montreal; Mr. and Mrs. Borden Avery, Miss Margaret Gardner of Vankleek Hill. and Mr. an Mrs. Hughie MacCormick and Gwen Allison of Montreal.

Mr. and Mrs. Donald J. MacDonald spent New Year's with Mr. and Mrs. Hughie MacDonald and children of Toronto.

Mrs. Rory M. MacGillivray is spending the winter months with her son, Dr. Royce MacGillivray of Waterloo.

Mrs. Kevin McGee and family spent the Christmas holiday with Rev. Father John McGee and Mrs. Anna McGee of Cobden. and Mr. and Mrs. Tom McGee and children of Ypsilanti, Mich.

With Mr. and Mrs. Donald MacCrimmon over the holidays were Miss Kay MacCrimmon of Montreal, Mr. and Mrs. John MacCrimmon and Alen Rory MacLeod of Cornwall.

Holiday visitors with Mr. and Mrs. D. J. MacDonald, were Mr. and Mrs. Leslie Hayter of Huntingdon, Que., and Ian M. MacLeod of Cornwall.

LOCHIEL

A Happy New Year to the editor, staff and readers of The Glengarry News.

We are sorry to hear that Rickie van der Byl met with another accident and had his leg broken. We hope he will soon be around again. Jackie van der Byl from Guelph was with his parents, Mr. and Mrs. William van der Byl and family for his holidays.

Colin MacPhee, Mr. and Mrs. Lewis Buck and family, Magog; Mr. and Mrs. Clayton Brunton and baby, Montreal, spent the holiday season with Mr. and Mrs. Donald A. McPhee.

Mr. and Mrs. Rod J. MacPhee had visiting them Mrs. Charles McDonald, Detroit. Also home for the holidays were Mr. and Mrs. Robert Cameron and family, Ottawa; R. L. and Rod MacPhee, Montreal.

Mr. and Mrs. Stan MacMillan of Tottenham, Ont., spent a few days with his parents, Mr. and Mrs. Grant MacMillan.

Mr. and Mrs. Douglas Arril and baby, Gagetown, NB, visited with her parents, Mr. and Mrs. Keith MacMillan over Christmas. Carman MacMillan went to Dorval Airport to see them off when they were leaving for their home.

Holiday guests of J. J. McCormick's were Mr. and Mrs. Basil McCormick and family, Ottawa; Mr. and Mrs. Bud McDougall and family, Pierrefonds and Mr. and Mrs. Allan McCormick, Ottawa.

With Mrs. A. W. MacPhee and D. A. over the yuletide season were Mr. and Mrs. Kenneth MacQueen and family, Ottawa; Glen, Carol and Kennie, spent the week with their grandmother and returned to Ottawa on Saturday with their parents.

LAGGAN

Mr. and Mrs. Jackie McRae, Meredith and Scott, Ottawa, spent the holiday season with Mr. and Mrs. John D. McRae.

Visitors with Mr. and Mrs. Norman Stewart over Christmas were Mr. and Mrs. Don MacInnis, Heather and John, Pincourt; Mr. and Mrs. Peter Millar and son, Ville St. St. Pierre.

With Mr. and Mrs. Alex M. MacCuaig for Christmas were Mr. and Mrs. Peter Pecket, Ottawa; Mr. and Mrs. Ron Bishop, Chatham, Mrs. M. J. MacRae, Mr. and Mrs. D. Grant MacRae, Dunvegan and Robert, Mr. and Mrs. Malcolm N. Grant.

Visitors with Mr. and Mrs. Neil F. MacCrimmon during the week were Mr. and Mrs. Jimmy Henry and family, London; Mr. and Mrs. Jackie McRae and family, Ottawa and Mr. and Mrs. Harold Henry, Montreal.

Mrs. Rae Smollett and daughters of Iroquois visited on Wednesday with Mr. and Mrs. Donald E. MacMaster.

Mr. and Mrs. Charles Franklin and son of Deseronto, spent Friday with his parents, Mr. and Mrs. Harry Franklin.

Guests of Mr. and Mrs. D. John MacMaster for Christmas were Bevans MacMaster. London; Miss Evelyn MacMaster, Mr. and Mrs. Lyle MacIntosh, Miss Annabel MacMaster, Ottawa; Miss Hattie MacLeod, Dalkeith and Mrs. Gregor MacMaster.

Mr. and Mrs. Bill Franklin and family, Napanee, spent a few days last week with Mr. and Mrs. Arthur Franklin.

Miss Evelyn McRae, Lancaster, Dan McRae, Alexandria, and Mr. and Mrs. W. R. MacLeod, Bonnie Briar, spent New Year's Day with Mrs. Fergus McRae.

Holiday visitors with Mr. and Mrs. Malcolm N. Grant were Mr. and Mrs. Ron Bishop, Chatham; Mr. and Mrs. John MacLeod, Gananoque; Mr. and Mrs Peter Pecket, Mr. and Mrs. Bob Armstrong and family, Mr. and Mrs. Jimmy MacLeod, Scott and Rory, Ottawa.

With Mrs. Alex M. MacMillan for the holiday were Mrs. R. Higgins, Dorion, and Mr. and Mrs. Russell Higgins, Corey and Stacey, Toronto.

Jennifer Campbell, Morrisburg, returned home on Sunday after spending the holidays with Lynn MacMillan.

Visitors with Mr. and Mrs. Lloyd M. MacLeod, Christmas Day were Mr. and Mrs. J. J. MacMillan, Alexandria, Mrs. Claude Munroe, Vankleek Hill, Thomas Munroe, Fredericton, NB, Mr. and Mrs. Bert Gilchrist, Mr. and Mrs. H. Haley and Scott, Beatrice MacLeod. Billie Munroe, Ken Roeski, Ottawa.

Mr. and Mrs. Donald E. MacMaster and family spent New Year's Day with Mr. and Mrs. Gilbert MacRae, Glen Sandfield.

Susan MacMaster, Toronto, spent the holidays at the home of her uncle, Donald E. and Mrs. MacMaster and family.

DALKEITH

Mr. and Mrs. John Denovan and son John of Brantford, spent Christmas with Mr. and Mrs. R. A. Denovan.

Miss Lucinda Scott of Queen's University. Kingston, spent the holiday season with her parents, Rev. and Mrs. William Scott, also J. K. MacLeod, Queen's University, was with his father, Alex N. McLeod, for two or three weeks.

Spending Christmas with Mr. and Mrs. R. D. K. MacLeod and George were Lorraine MacLeod of Montreal, Flora MacLeod of Algonquin College, Ottawa; Mr. and Mrs. Raymond MacLeod. Mr. and Mrs. D. N. MacLeod and Gillian of Ottawa.

With Mr. and Mrs. J. K. Munroe and Dr. Munroe for Christmas were Mr. and Mrs. Donald Munroe and daughters of Kitchener; Nelson Munroe, of St. Bruno, Que.; Mr. and Mrs. Bobby Arthurs of Ottawa; Mr. and Mrs. Alex Munroe of Toronto; Mrs. Margaret Munroe of Vankleek Hill and son Tommy of New Brunswick.

Alex N. McLeod and son J. K. spent Christmas day with Mr. and Mrs. Ferguson and Judy at Kemptville.

Spending Christmas with Mr. and Mrs. John D. MacLeod and Kenneth were Mr. and Mrs. Donald Crooks and children of Ottawa; Mr. and Mrs. Donald MacLeod and son of Guelph; Mrs. Elaine McDonell and children of Alexandria.

Neil A. McLeod is a patient in the Glengarry Memorial Hospital. His many friends wish him a speedy recovery.

GLEN ROBERTSON

A Happy and Peaceful New Year to the editor, staff and its readers.

Mr. and Mrs. Rolland Delage, sons Andre and Yvon, spent New Year's with relatives in Montreal.

(Continued on Page 7)

FRESH
Graded Eggs
WHOLESALE and RETAIL
Cedarcraig Farm
2nd Kenyon next to
Glengarry Transport
Tel. 525-3517
25-tf

An Invitation



Theresa Pitre, Bridal Consultant of the Vogue Shoppe invites you to the
10th Annual
Champagne Bridal Show
on
Wednesday, January 19th
AT CORNWALLIS HOTEL
at 8 p.m.
This will truly be the most outstanding Bridal Show we've ever presented. Tickets are $2 each and includes Champagne. See Dream Wedding Fashions!
Tickets can be ordered by mail
VOGUE SHOPPE • 500 MONTREAL ROAD, CORNWALL

ALEXANDRIA PIZZERIA RESTAURANT
127 Main St. S. 525-2744
PRESSURE FRIED CHICKEN
OPEN 6.30 a.m. to 2 a.m.
BREAKFAST A SPECIALTY
12-tf

NOTICE
Pursuant to By-law No. 3625, the January Session of the Council of the Municipal Corporation of the United Counties of Stormont, Dundas and Glengarry will be held in the Council Chambers, County Buildings, Cornwall, on Monday the 17th day of January, A.D., 1972, at ten o'clock a.m.
County Buildings,
Cornwall, Ontario.
L. C. Kennedy,
County Clerk-Treasurer
1-2c

Vitrerie Theoret Glass
MAIN ST., GREEN VALLEY
WE SUPPLY and INSTALL
STORE FRONTS — ALUMINUM DOORS and WINDOWS — CAR GLASS — THERMOS PANES
PLEXIGLASS — MIRRORS — TABLE TOPS
SHOWER DOORS, glass of all types
Authorized Dealer for
KAISER ALUMINUM SIDING
LEO B. THEORET, Prop. Tel. 525-2704
45-tf

You Need It! We Have It!

How are you fixed for
★ LETTERHEADS
★ STATEMENTS
★ ENVELOPES
★ INVOICES

Bills
Tags
Books
Bonds
Drafts
Labels
Ruling
Badges
Blotters
Dodgers
Cheques
Booklets
Placards
Circulars
Vouchers
Tea Bags
Handbills
Pamphlets
Bill Heads
Invitations
Catalogues
Price Lists
Prize Lists
Post Cards
Debentures
Statements
Note Heads
Menu Cards
Score Cards
Blank Notes
Milk Tickets
Programmes
Letter Heads
Legal Blanks
Order Blanks
Memo Blanks
Filing Cards
Legal Forms
Prize Tickets
Bread Tickets
Glazed Labels
Funeral Cards
Laundry Lists
Shipping Tags
Window Cards
Show Printing
Menu Booklets
Visiting Cards
Business Cards
Church Reports
Greeting Cards
Store Sale Bills
Reception Cards
Gummed Labels
Memorial Cards
At Home Cards
Posters, all sizes
Butter Wrappers
Municipal Blanks
Auction Sale Bills
Society Stationery
Admission Tickets
Dance Programmes
Die-cut Labels, etc.
Wedding Invitations
Counter Check Books
Financial Statements

And Any Other Factory or Business Forms Find Out What You Will Be Needing Soon, And Place Your Order for
★ QUALITY
★ WORKMANSHIP
★ & GOOD SERVICE

COMMERCIAL PRINTING AND OFFICE SUPPLIES
The News Printing Company
Publishers of THE GLENGARRY NEWS

Dial Direct on Sundays between 8 am and 6 pm and get 3/4 off the regular rate on Long Distance calls within Ontario and Quebec.

Dial direct* between 8 am and 6 pm Sunday, and you'll get a discount of 3/4 off the regular rate. That means, if the regular rate for your call is $1.00, you'll be billed 25 cents.

This new "Sunday Visit" Plan applies to calls within Bell territory in Ontario, Quebec, Labrador and N.W.T.

*If **dial-direct** service is not available where you live, or in the community you are calling, the operator will place your call for you at the same **dial-direct** rate.

Bell Canada

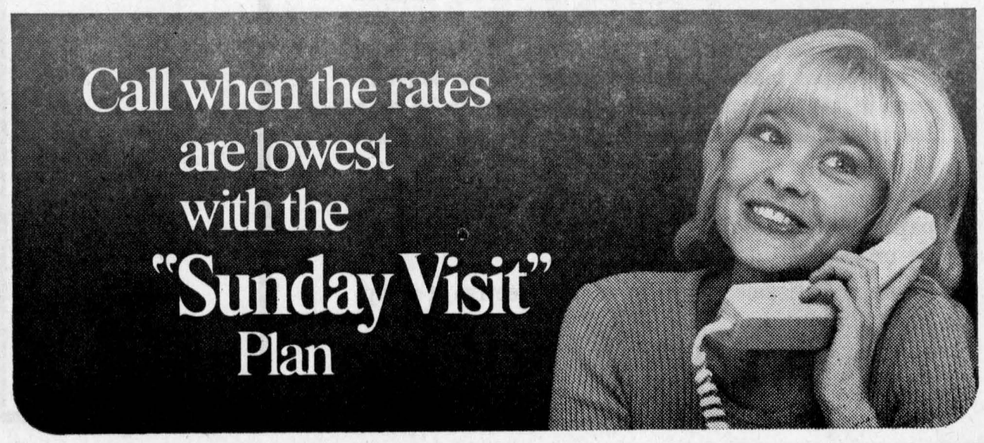

Return To Congo Related By Mrs. McMillan To Avonmore Friends

"We're so happy to be here tonight to tell you what we found when we went back to the Congo, the encouragement it gave us, how happy we were that we did go back and how much it has changed since the rebellion".

These were the words of Mrs. Ione McMillan, wife of the late Rev. J. Hector McMillan, who was martyred in the Congo seven years ago. The occasion was a special meeting in St. Andrew's Presbyterian Church, Avonmore, last Wednesday night at which Mrs. McMillan and her six sons shared their experiences with some 175 friends from all parts of the district.

"How peaceful and quiet it is with little churches everywhere. How wonderful it is to see that the results of the rebellion were good results. This will help you see that Hector's death was a part of God's plan and that it was for God's glory".

In a service long to be remembered by all those who shared in it, the presence of Mrs. McMillan and her sons brought back vivid memories of that day, Nov. 24th, 1964, when news flashed around the world that Hector McMillan, a native of the Avonmore community and a member of the Unevangelized Fields Mission in Stanleyville, was killed by Congolese rebels.

The massacre of 50 white hostages followed a rescue operation by Belgian troops and mercenaries, attempting to quell the uprising that resulted from the granting of independence to the Congo by Belgium.

Mrs. McMillan and her six sons narrowly escaped. Kenneth and Paul, the two eldest sons, were injured by enemy fire.

So rapid was the evacuation of the troubled area that the family did not have time to see Mr. McMillan buried. To this end Mrs. McMillan and her four younger sons returned in 1968.

Mrs. McMillan, a veteran missionary who has spent 25 years in the Congo, expressed an unwavering belief in the power and wisdom of God.

"At the time of the rebellion we experienced great sorrow and grief", she said. "It could have been the end, but it was only the beginning. Life was not finished. What happened was God's will".

Mrs. McMillan and her two youngest sons returned from Africa last August. The Christmas holiday season was a time for them of family reunion and their first thoughts were to return to Avonmore to visit the friends who gave support to the family after the death of their husband and father.

For nine months of the year Mrs. McMillan acts as a dormitory parent for the small children of the missionaries at Rethyin The Congo, which recently has been renamed Zaire.

"Working with those children is beautiful", she said. "The progress being made is outstanding".

On a local note Mrs. McMillan told of her happy associations at Rethy with Mrs. Helen Sanderson Cooch, a native of the Newington area, and her husband, the Rev. Bob Cooch. Mr. Cooch is in charge of maintenance at the station and Mrs. McMillan paid warm tribute to their devotion.

On her return in 1968, the four boys who accompanied her, rebuilt an old Dodge pickup truck to take them southwards to Bondgonza, now called Kisangani, where Mrs. McMillan and Hector had labored for 20 years and where he was killed.

"We loaded it up with fresh vegetables, a pig and some chickens", she stated. "The fresh vegetables and the pig were for the people, if any, who were still at the mission. These items are hard to come by in the jungle".

The audience was informed that at one point the truck had to be abandoned and the journey continued on foot because the only way across the gulley was a footbridge which the vehicle could not negotiate.

They eventually reached their objective only to meet with a distressing sight. The mission was in a state of ruin.

Said Mrs. McMillan, "The walls were crumbling, the paint was peeling, the windows were broken and the place was infested with bats".

Their minds set, the family determined to repair the station.

When they returned a second time there was a builder living in the mission who had already done some minor repairs.

"Now there is a doctor and his family and a nurse living there," she related. "The building is painted. Even the hospital is operating again". Bob Cooch, back at Rethy, had at Mrs. McMillan's suggestion, fashioned lamps that are being used in the hospital's operating room.

Hector's grave was found on their first trip to the mission. "We found it in Kisangani", she stated. "The same old guard who was there when Hector died pointed it out to us. There was no marker. We piled bricks around it to make it easier to find on our next trip to the mission."

She mentioned that a metal inscribed cross now marks the grave.

It was pointed out that near the very spot where Mr. McMillan died there is now a church.

"The pastor came out to greet us. An old fellow tortured by the Simbas during the rebellion. His feet, mere stubs, were burned off, one had been cut away, and his teeth had been smashed out," she said.

Mrs. McMillan also recounted the time she had slept on the jungle floor and once discovered a baby wandering in the jungle alone, her parents having died of starvation.

The boys who accompanied their mother on her last voyage to Africa were David, 21, John, 20, Stephen, 19, and Tim, 17. The two older boys, Kenneth and Paul, remained with Mrs. McMillan's mother at Pontiac, Mich., to continue their education.

At the present time Kenneth, 24, a graduate of the Moody Bible Institute in Chicago, is a third-year student at Oakland State University, Rochester, Mich., hoping to enter medical school next fall. Paul, 23, also a graduate of MBI, is studying at Latourneau College, in Texas, leading to a course in missionary technology. David is a second-year student at MBI, as is Steve. John leaves this week for Latourneau College and Tim is in his last year at the public High School in Pontiac.

The family group, in addition to speaking individually, collectively joined their voices in several vocal numbers to the accompaniment of guitar and harmonica. Their numbers included "I Do Not Ask For Earthly Things", "O Listen to Our Wondrous Story", "What Child is This?" "This Is Where No One Stands Alone" and "O Purify My Life Without, Within".

Mrs. McMillan said that one of her greatest joys on returning was to witness the baptism of 50 persons.

"One person remarked to me that my husband was a servant of the servants of the people. This was a great compliment", she asserted. "One Congolese man has volunteered for missionary service".

She affirmed the people are becoming more independent and liberated and "taking care of themselves".

"In this sense the results of the rebellion were good. There are churches everywhere. Hector died for a good cause, "she said.

Rev. Willis E. Sayers, minister of St. Andrew's Presbyterian Church, welcomed the large congregation of friends.

The service was conducted by Rev. Murray J. McKnight, pastor of the Brockville Wesleyan Methodist Church, who at the time of Mr. McMillan's martyrdom, was pastor of the Newington Wesleyan Methodist Church. He was assisted by Rev. Leslie Carson, Vankleek Hill, formerly of the Newington and Osnabruck Baptist Churches.

Following the service a social hour was held in the church hall. Ladies of St. Andrew's Church served lunch. In the informality of the hour friends were able to greet Mrs. McMillan and her sons. Several questions were asked and Mrs. McMillan answered each one.

A love offering was received to assist the McMillans in their continuing ministry.

BINGO

Every Tuesday

in

LEGION CLUBROOMS

at 8 p.m.

Sponsored by Ladies Auxiliary of Canadian Legion

JACKPOT $40

Regular Games $5.00

Specials 50-50

Door Prize

Admission 25c

Unemployment Insurance Canada
Assurance Chomage Canada

A Message To All Employers

FROM

The Unemployment Insurance Commission

Beginning January 1, 1972, the Unemployment Insurance Commission will no longer be responsible for the collection of unemployment insurance premiums.
This will become the responsibility of the Department of National Revenue/Taxation, to whom all applications and enquiries should be made.
Beginning the first pay period in January 1972, the information which the Unemployment Insurance Commission will need to establish a claim for unemployment insurance benefits will be shown on a

Separation Certificate

(Form UIC 1.1-03)

It is essential that employers provide separating employees with their separation certificates AT THE TIME OF SEPARATION from employment. This certificate will become the only record of insured employment, and the only proof of an interruption of earnings.

Unemployment Insurance Canada
Assurance Chomage Canada

A Notice To All Employees

FROM

The Unemployment Insurance Commission

Beginning January 1, 1972, you must be sure to obtain a

Separation Certificate

from your employer whenever you have an interruption of earnings.
This separation certificate is very important to you as you will need it to prove that you have had

a. an interruption of earnings
b. sufficient insured working weeks to qualify for unemployment insurance benefits.

If you have an interruption of earnings and find another job right away, KEEP YOUR SEPARATION CERTIFICATE IN A SAFE PLACE, BECAUSE
If you wish to file a claim at a later date, you will need this certificate.

The sale Everyone Is Waiting For

WILL START AT

Lalonde's Ladies' Wear

24 Main St. Alexandria

Thursday, January 13th

News from Here and There . . .

(Continued from Page 6)

Mrs. George Efford had her niece, Mrs. L. Mitchell, Montreal, with her for the holidays.

Mrs. Yolande de Bellefeuille entertained her family to New Year's dinner.

Misses Marion and Elizabeth Dewar, Ottawa, spent Christmas with their parents, Mr. and Mrs. Hugh A. Dewar.

Mrs. Bette Sabourin and Aldea had some of their relatives for a New Year's dinner.

Mrs. Edythe Morrison and Miss S. Robinson had as their Christmas guests the Patersons, Oxford Mills, also Mr. and Mrs. Alex Stewart, Maxville, for New Year's weekend.

Mr. and Mrs. Fern Rozon and family were guests of Mr. and Mrs. Lawrence Lefebvre, Green Valley on New Year's day, when Fern met his long lost brother Gaetan and his wife Agnes, Toronto.

Mr. and Mrs. Rae MacLennan, Alan and Brian, visited Mr. and Mrs. Rod MacLennan and family on New Year's day, in Williamstown.

What noise annoys an oyster? A noisy noise of course!

LANCASTER

The season's greetings to the editor and staff of The Glengarry News.

Mr. and Mrs. Ross Fraser. spent the holidays with Dr. and Mrs. Russell Craig and family in Toronto.

Mr. and Mrs. Trevor Kerr spent the holiday season with their family in Edmonton.

Mrs. Marion Westley visited her son, Howard Westley and Mrs. Westley and family in Windsor over the holidays.

Miss Bertha Hebert had with her over New Year's, Mr. and Mrs. L. Shanks, Kingston; Reta and Marcel Hebert of Ottawa; Gerard Hebert, Toronto; Miss Rose Hebert, Cornwall.

Mrs. McNaughton Cumming has returned home after visiting her parents, Mr. and Mrs. McKay in Halifax.

Mr. and Mrs. Rae McCallum and family of Thetford Mines were with his mother, Mrs. Margaret McCallum over New Year's.

Mrs. Mamie Snider has returned to Toronto after spending the holidays with her family and other relatives and friends here.

Mr. and Mrs. Howard Pattingale had with them over the holidays their family, Mr. and Mrs. Lindsay Pattingale, Deep River; James of London and Grant of Brantford.

Mr. and Mrs. Donald Watt, Millgrove, Dr. and Mrs. Ralph A. Watt and family and Mrs. W. H. Tett and family, Brockville, spent New Year's with their parents, Mr. and Mrs. J. C. Watt.

Mrs. Hunter spent the holidays with her family in Montreal.

Mr. and Mrs. Douglas Westley and two sons spent the holidays with her parents in Tilsonburg, Ont.

Mr. and Mrs. John McGillis and son Andrew, Perth, spent New Year's with Mr. and Mrs. Stewart McGillis.

MARTINTOWN

A Happy New Year from Martintown to all our friends near and far.

Mr. and Mrs. Clinton Murray had as their holiday guests, their son Dr. Malcolm and Mrs. Murray and family of Burlington, their son, Dr. David and Mrs. Murray and son of Belleville, and Miss Doris Wooley of Toronto.

Mr. and Mrs. Ronald Sansom and son of Guelph spent the holiday season with his parents, Mr. and Mrs. Edwin Sansom. Their daughter Mrs. Ronald Keir, Mr. Keir and family of London were also guests of her parents and his parents, Mr. and Mrs. Percy Keir.

Ewan Ross of Goderich, was a holiday visitor with relatives here.

Miss Marion Ross of Brandon, Man., spent the holiday with her parents, Mr. and Mrs. Gordon Ross and family.

Mr. and Mrs. Alex McMillan had as their holiday visitors, their sons, Kevin and Mrs. McMillan, Ottawa, Nolan of Toronto and Marshall of Queen's University.

Janice McDiarmid of Guelph University was with her parents Mr. and Mrs. Hugh McDiarmid and Charles for the holiday season.

James McCuaig of Kingston spent the Christmas weekend with relatives here.

Dr. and Mrs. James Barton, Kingston, spent Christmas and New Year's with their parents here.

Mr. and Mrs. Athol Edgar had as their recent guests, Mrs. W. L. Miller, Toronto; Dr. and Mrs. Hugh Miller, Hamilton and Mr. and Mrs. Leslie Edgar, Kamloops, BC.

AVONMORE

Dr. and Mrs. John Rae and Dr. Rae, Sr., are enjoying a brief holiday in continental Europe and the British Isles.

Miss Laurel McIntosh, Toronto, spent the holidays with her parents, Mr. and Mrs. Leonard McIntosh, and with her aunt, Miss Rae Sutherland, who is home from Los Angeles.

Holiday guests of Mr. and Mrs. Maldwyn Watkins included Mr. and Mrs. Jack Denning, Toronto; Mr. and Mrs. Joe Faith and daughter, Carp; and Mr. and Mrs. Matt Cavanagh, Kingston.

Mr. and Mrs. Ted Boyd, Ottawa, spent Christmas with Mrs. Boyd's mother, Mrs. Ethel Fetterly.

Miss Jean Bethune, Calgary, is spending the holiday season with her mother, Mrs. Allie Bethune.

Mr. and Mrs. Harry Carther, Edmonton, have been recent guests of Mr. and Mrs. Harold Runions.

Murdie MacRae spent the holidays with his daughters, Mrs. Winnifred Rickerd and Miss Queenie MacRae, Ottawa.

Mr. and Mrs. W. L. Campbell and family, Brantford, were guests of the former's parents, Mr. and Mrs. W. M. Campbell.

Mr. and Mrs. Donnie Thompson and daughter, Huntsville; Mr and Mrs. Allan MacRae and Mark, Cornwall, and Mr. and Mrs. Doug Robertson and family were among guests at the home of Mr. and Mrs. Stewart MacRae.

Mr. and Mrs. Angus MacLean spent the Christmas season with relatives in Ottawa.

Mrs. Isaac Goodman returned home after spending some time with Mr. and Mrs. Morton Tanner and baby in Ottawa.

Mr. and Mrs. Joe Pilon, Ottawa, spent the weekend with Mr. and Mrs. Ray Alguire and family.

Miss Muriel Kennedy, Maxville, and Mrs. George MacIntyre, Vankleek Hill. were Christmas Day guests of Mr. and Mrs. Rutherford MacIntyre and family.

Robert MacGregor, Kingston, spent the holiday with his parents, Mr. and Mrs. John R. MacGregor.

Recent guests of Mrs. Duncan J. MacKinnon included Mr. and Mrs. Ernest Welsh, Ottawa; Miss Mae MacMillan and Mrs. Jean McIntosh, Apple Hill.

Mr. and Mrs. Ray London. Chateauguay, visited with relatives in this community over the holidays.

Mr. and Mrs. Howard Kennedy spent the weekend in Toronto with Mr. and Mrs. Peter Zadorozny and Mr. and Mrs. Billie Kennedy and family.

Mrs. Pearl Campbell, Ottawa, spent a few days with Mrs. Isaac Goodman and called on friends while in Avonmore.

Mr. and Mrs. B. H. Wert, Kemptville, Brockville, visited Mrs. Ferguson's mother, Mrs. Elgin Finlayson, during the holidays.

Mrs. Fraser MacRae spent the holidays with Mr. and Mrs. Clifford MacRae and daughters. Cornwall.

Mr. and Mrs. Donald Alguire, Toronto, were guests of Mr. Alguire's parents, Mr. and Mrs. Leslie Alguire.

Mrs. John D. Ferguson spent the holidays with Mr. and Mrs. Robert Urquhart and family, Metcalfe.

Mr. and Mrs. Douglas MacIntyre and family, Finch, and Mr. and Mrs. Daryll Cameron and family, Long Sault. spent Christmas with Mrs. John A. Cameron.

Mr. and Mrs. Darll Dillabough and family, Clarkson, were guests of Mr. and Mrs. R. W. Dillabough and Mr. and Mrs. Harold Cameron for the holidays.

Mrs. Ross MacRae spent Christmas with relatives in Ottawa.

Good wishes for a speedy recovery are extended to Mrs. Sadie Alguire, a patient in Hotel Dieu Cornwall.

WI HAD CHRISTMAS MEETING

An exchange of gifts and a social time featured the monthly meeting of the Avonmore Women's Institute, held in the Fire Fighters' Association room. Mrs. E. L. Filion, the president, was in the chair, assisted by Mrs. Stewart MacRae. secretary-treasurer.

Fifteen members responded to the roll call with "A Remedy for Tensions".

Correspondence included a letter re a training school for 4-H Club leaders to be held in January. Local leaders will be appointed shortly. There were several letters of appreciation from members who had been in hospital.

The local Branch decided to sponsor a euchre party, Feb. 11th, to celebrate the 75th anniversary of the founding of the Women's Institute in Ontario. The local Branch received an invitation from the members of the Cornwall Centre Branch to join with them for their anniversary celebration on January 12th.

It was announced that Christmas boxes will be sent again to shut-ins in the community.

Reports from chairmen of the Standing Committees were received. Mrs. Clifford McElheran gave a paper on Back Strain. Miss B. J. Banfill gave a reading on the First Christmas Hymn. For Citizenship Mrs. James Tinkess and Mrs. E. L. Filion gave a "flashback" to local history and the Women's Institute. Mrs. Ernest Poapst gave a report on saving trees.

During the social hour Mrs. Stanley Wert read a Christmas verse. Mrs. Alex Armour was winner of a contest, naming the number of gifts on the Christmas tree, conducted by Mrs. James Tinkess, Mrs. Armour conducted games of bingo.

The next regular meeting will be held Thursday, Jan. 20th, at 1.30 o'clock in the Fire Fighters' Association Room. Mrs. Jennie Finlayson will be social convener. Hostesses will be Mrs. James Tinkess, Mrs. J. A. Cameron and Mrs. Stanley Wert.

ADVERTISE IN THE GLENGARRY NEWS

DUGGAN FUELS

275 Bishop St. North Tel. 525-1685

AUTHORIZED BP DEALER

Gasoline, fuel oils, diesel oil, motor oils
Oil furnaces installed and serviced

35-tf

'BLUE BLOSSOM' and 'FLEUR-DE-LYS'



DIAMOND RINGS

at

BRUNO PIGEON

13 Main St. N. Alexandria

Complete line of Jewellery
Electric Shaver and
Watch Repair

J. J. DUBUC

BA, OD
Doctor of Optometry
EYE EXAMINATIONS

Wednesdays 9 a.m. to 5 p.m.
21 Main St. Alexandria
Above Alexandria Stationery Store
For appointment Tel. any day between 9 and 6 — 525-2753
Alexandria 525-2753

PROMPT, EFFICIENT SERVICE ON

TOP RANGE ELEMENTS
AND OVEN ELEMENTS



Washers
Electric Ranges
Dryers
Main parts for RCA, Kenmore and Ingils

H. J. LADOUCEUR

Tel. 525-2206 Alexandria

Glengarry Meat Packing

ABATTOIR

FRONT OF BEEF	lb. 43c
HIND OF BEEF	lb. 59c
SIDE OF BEEF	lb. 52c
WHOLE or HALF PORK	lb. 33c
BEEF LIVER	3 lbs. 1.00
FULL PORK LOIN, cut and wrapped	lb. 69c
SPARERIBS	lb. 69c
HAMBURG, reg. 59c, 10 lbs. or over	lb. 55c

ONTARIO APPROVED
North Lancaster, Ont.
Claude Bourdeau, Prop.
Tel. 347-3207

1-1c

HOME IMPROVEMENT BEGINS WITH **BUILDING SUPPLIES AND LUMBER**

FOR ALL YOUR BUILDING NEEDS
CONTACT

Lancaster Lumber and Fuel

Tel. 347 3486 Lancaster

ALL TYPES OF FUEL OIL
No. 1 and No. 2 — Also
DIESEL FUEL OIL

All types of heating and construction contracts arranged

Menard Fairway Centre

LIMITED

ALEXANDRIA TEL. 525-2207

January Clearance Sale

Ski-Doo Suits

Sizes 2-6x 8.88
Sizes 12-14-16-18 ..... 11.88 — 15.88
Ladies' and Men's ..... 18.88 — 27.88

Ladies Car Coats

One rack at 8.00
all others reduced at
12.88 — 27.88

Ladies Coats

Midi or regular length
As low as 16.88

Bonnets & Tuques

Misses' and ladies'
Reg. 2.29 ..... 1.57

Ladies' Leather Boots

Brown, Black, Grey, White, Red
Sizes 6 to 10. Reg. 13.99 ..... 24.99

Sale $8.00 ----- $15.00

Louez des Coffrets de Sureté a la Caisse Populaire

• SELL • RENT • SWAP • HIRE • BUY • SELL • RENT • SWAP • HIRE • BUY • SELL • RENT • SWAP • HIRE •

LOW COST CLASSIFIED ADS GET RESULTS

• HIRE • BUY • SELL • RENT • SWAP • HIRE • BUY • SELL • RENT • SWAP • HIRE • BUY • SELL • RENT •

1—Coming Events

WEDDING reception in honor of Mr. and Mrs. Robert Villeneuve (nee Sharon Chenier) on Saturday evening, January 8th in King George Hotel, Maxville. Organist Brian Tarrant, Ottawa. Lunch served. Everyone welcome. 1-1c

EUCHRE party, Glen Sandfield, Orange Hall, Thursday, Jan. 13, 1972. Refreshments. Everybody welcome. 1-1c

EUCHRE in Greenfield Parish Hall, Monday, Jan. 10th, 8.30 p.m. Good prizes, door prize and lunch. Everybody welcome. 1-1p

A meeting of the Association for the Mentally Retarded will be held Wednesday, Jan. 12th at 8.15, in the Harmony Glen School. 1-1c

THE regular monthly bingo sponsored by Apple Hill Recreation Association, will be held at the Community Centre on Tuesday evening, Jan. 11th at 8.15. Cash prizes. Everyone welcome. 1-1c

COMING EVENTS
AT THE
BONNIE GLEN
For reservations
Tel. 525-3078 or 525-2646
SATURDAY, JANUARY 15th

FRIENDS and relatives are cordially invited to the 25th wedding anniversary of Mr. and Mrs. Ernest Lalonde, Alexandria. Orchestra, the Four Sons. Everyone welcome.

COMING EVENTS
AT THE
GREEN VALLEY
PAVILION

FOR reservations, Tel. 525-1079 or 525-1255.

JAN. 8th—The family of Mr. and Mrs. Maurice Villeneuve cordially invite all friends and relatives to a 25th anniversary in honor of their parents at Green Valley Pavilion. Happy Gang Orchestra. Lunch and refreshments.

2—Births

FOURNEY—To Mr. and Mrs. Edgar Fourney (Linda Gordon) Lancaster, at Hotel Dieu, Cornwall, on December 29, 1971, a son Scott Andrew.

KENNEDY—To Mr. and Mrs. Bruce Kennedy (nee Linda Crawford) McCrimmon, at Smith Clinic Hawkesbury on Sunday, Dec. 12th, 1971, a son, Allan Bruce, a brother for Colleen and Sheila.

LEVERT—To Constable and Mrs. Jean-Guy Levert (nee Reina Andre) at Glengarry Memorial Hospital, on December 3, 1971, twins, son and daughter, Daniel and Gabrielle, a brother and sister for Julie and Helene.

ROBINSON—At the Peterborough Civic Hospital on Thurs., December 23, 1971, to Barbara (nee Mackay) wife of Douglas Robinson, a son, Gordon MacKenzie. Douglas is a son of Mrs. Robinson and the late Auley Robinson of Glen Robertson.

TALARICO—To Mr. and Mrs. Jim Talarico (Jeanne Courville) of Rouses Pointe at Plattsburg Hospital on January 2nd, 1971, a son.

6—Deaths

McCASKILL, Jessie Allana Mae, infant daughter of Mr. and Mrs. Allan McCaskill, (nee Muriel Curran) of RR3 Dalkeith and dear sister of Mary Ellen, on Jan. 4th, 1972. Funeral Thursday, Jan. 6th from Morris Funeral Home to Knox Presbyterian Church, Vankleek Hill. Interment in spring in Greenwood Cemetery.

7—Card of Thanks

LALONDE—Our sincere thanks to everyone for visits, cards and acts of kindness at the time of the death of the late Omer Lalonde. Special thanks to Father Leo MacDonell, Father Felix DaPrato, Fr. Sylvester Theoret and Dr. Conway, the nurses and staff of Glengarry Memorial Hospital.
—Mrs. Lalonde and family.
Glen Nevis, Ont. 1-1c

LAWSON—We want to thank our families, neighbors and friends for their assistance the night of the fire at our home and for the many kindnesses shown us since. Special thanks are due the Alexandria Fire Department for coming to our aid promptly and efficiently.
—Lorne, Sandra Lawson, family.
Alexandria. 1-1c

LEBLANC—Sincere thanks to relatives and friends who attended our wedding reception and made it a memorable night.
—Leo and Francine,
Alexandria. 1-1c

7—Card of Thanks (Continued)

MASTERSON—Our sincere thanks to relatives and friends for their prayers, mass offerings, floral tributes and their kind words at the time of the death of a dear wife and mother. Your kindness and sympathy were deeply appreciated.
—Bernard Masterson and family.
Ottawa. 1-1c

MacCRIMMON—We wish to express our very sincere thanks and appreciation to all those who willingly helped us out since D.A.'s accident, Oct. 14. 1971. Also sincere thanks for cheerful cards, visits, countless letters and phone calls from former neighbors and relatives further away and friends closer to home. A Happy New Year. Thank you!
—D. A. MacCrimmon and sisters,
Dunvegan. 1-1c

McCRIMMON—I wish to thank all my friends, neighbors and relatives for their gifts, cards, flowers and visits which I have received and enjoyed over the Christmas and New Year's season. A special thanks to the staff of the Pleasant Rest Nursing Home.
—Mrs. Donald J. McCrimmon
RR1 Dalkeith. 1-1c

McPHERSON—A sincere thank you to everyone for their visits, cards, and gifts, also to Dr. MacLean, Dr. Nadeau and nurses for their kind attention while a patient in Glengarry Memorial and Hotel Dieu Hospitals.
—Mrs. Peter McPherson,
RR1 Alexandria. 1-1p

McLEOD—Our sincere thanks to relatives, friends, and neighbors, for floral tributes, cards, gifts, and messages of sympathy at the time of death of our sister Mrs. Catherine Isabel McLeod. A special word of thanks to Rev. Mr. Baugh and Dr. Roman.
—Mr. and Mrs. W. A. Morrison,
Alexandria. 1-1p

MacMILLAN—Many thanks to relatives, friends and neighbors for gifts, cards and telephone messages while I was in hospital.
—Mrs. Roy MacMillan,
RR3 Dalkeith. 1-1p

NFU—A thank you to all those who helped to make the NFU party a success. Special thanks to Marcel Lanthier for the donation of drinks and chips to the children.
—NFU Executive. 1-1c

PREVOST—The family of the late Celina Prevost wish to express their sincere thanks to friends, relatives and neighbors, for acts of kindness, mass offerings and messages of sympathy at the time of her death.
—Daughter, Marie Rose Prevost.
Alexandria. 1-1p

8—In Memoriam

BEAUPRE—In loving memory of a dear son, husband, father and brother, Leonel Beaupre who died January 2, 1971.
One sad and lonely year has passed,
Since our great sorrow fell,
The shock that we received that day,
We still remember well,
God gave us the strength to meet it,
And courage to bear the blow,
But what it meant to lose you, dear,
No one will ever know.
It's lonely here without you
We miss you more each day,
And life is not the same to us
Since you were called away.
You bade no one a last farewell
Nor even said good-bye,
You were gone before we realized
And only God knows why.
—Sadly missed lovingly remembered by mother and father, Mr. and Mrs. Albert Latreille, wife and children and brother. 1-1p

COXEN—In fond and loving memory of a dear son and brother William, who died accidently Dec. 31, 1965.
Days of sadness will come over us
Many think the wound is healed
But they little know the sorrow
That lies in the heart concealed.

Lovingly remembered and sadly missed by mother and sister and family.
Maxville, Ont. 1-1c

ST. LOUIS—In fond memory of John St. Louis who died Jan. 10, 1971.
The blow was great, the shock severe,
We little thought the end was near
And only those who have lost can tell,
The pain of parting without farewell.
More each day we miss you father,
Friends may think the wound is healed,
But they little know the sorrow
That lies within our hearts concealed.
—Ever remembered by son David and family,
Alexandria, Ont. 1-1p

NEW CLASSIFIED AD RATES

For Sale, For Rent, Coming Events, Help Wanted, etc., 6 cents per word, minimum $1.00 first insertion; 75c per subsequent insertion; if more than 15 words, 6 cents per word, 4 cents subsequent. Cards of Thanks, 6 cents per word. In Memoriams, $1.00 plus 25 cents for each line of verse. Classified display, $1.75 per col. inch. Add 50 cents handling charges if unpaid prior to publication.

9—Personal

VANDERMEER Steering Service. Precision wheel alignment and balancing. Frame straightening. Modern equipment, 3 month guarantee. Long Sault, 534-2597, 20 years experience. 48-tf

GLEN Guns, Peter St., Maxville, for the best in rifles, shotguns, revolvers, pistols, scopes, mounts, accessories. We buy old or antique guns or pistols. Tel. 527-2153. 29-tf

WE pick up dead and disabled horses and cows. Tel. 874-2308, John D. McMeekin, Dalkeith, licence No. 174-C-69. 1-tf

FOR sale and service on Singer machines and other makes. Free estimate, call Mrs. R. Main, Alexandria, Tel. 525-1460. Also we have good trade-ins from $24.95 up. Singer Co. of Canada Ltd. Hawkesbury, Ont. 632-2983. 9-tf

Attention Farmers!
Yes you receive the best prices
For your sick, crippled and dead animals, at our new plant
presently in operation in St. Albert
MACHABEE ANIMAL FOOD LTD.
St. Albert, Ontario
24-hour service — 7 days per week
We do not use collector agents
Permit No. 242-RP-71 receiving,
330-C-71 Collection
TEL. COLLECT
CRYSLER 613-987-2818 34-tf

CUSTOM
BACKHOE WORK
at $9 an hour
Contact
Crites Backhoe Service
Maxville 527-5685 18-tf

HILLCREST FUNERAL HOME
WALTER DAVISON
Funeral Director
Bond Street at Stanley Street
VANKLEEK HILL
Tel. 678-2002
Serving those of all faiths at all times 32-tf

10—Lost — Found

LOST, white black and yellow cat in vicinity of Clement St. Tel. 525-3320 after 4 p.m. 1-1c

12—Articles for Sale

WESTINGHOUSE 4 burner range in good condition, $50, available Jan. 28th. Tel. 525-1558. 1-1p

JOHN Deere bulldozer No. 40, good condition. Tel. Lancaster 347-2651. 1-2p

ANTIQUE clothes chest, three drawers, bench saw tilting arbor 1 h.p. motor, new, C. J. Rickerd, Glen Robertson. 1-2p

1964 Corvair car, Lombar chain saw, 1969 International 5 ton dump truck, 1960 Int. dump truck, chest of drawers, antique settee, coffee table, 8x12 ft. shed, completely finished. Tel. 525-3956. 1-1p

BEDROOM set in very good condition. Tel. 269-2504. 1-1p

NATURAL grey Persian lamb coat, size 14, never been worn in Alexandria, also two tape recorders. Tel. 525-3571 between 7 and 9 p.m. 51-tf

PRECISA electric calculator, almost new. Tel. 525-3325. 38-tf

14—Autos for Sale

1971 Ford ½ ton truck, V-8, standard, heavy duty tires and springs, racks. Tel. 525-1338 after 5. 1-1p

FOR sale 1968 Ford 1½ ton 12'x8' flat rack with side racks, A1 condition, Tel. 678-5335, L. A. MacCaskill, RR2 Vankleek Hill. 1-4p

15—Farm, Garden Produce

PEEWEE eggs, 5 doz. for $1.00. Cedarcraig Farm, next to Glengarry Transport, Alexandria. 1-2c

FOR sale, 100 bales of straw, Raymond Decoste, 874-2281. 1-2p

GROUND cob corn, $2 cwt, any quantity, 347-2641. 1-3c

FOR sale, baled hay and oats. Ovila Constant, Tel. 347-3529. 1-3p

FOR sale cedar fence posts, Willy Jensen, RR1 Maxville, Ont. Tel. 527-5253. 41-tf

16—Poultry — Livestock

HOLSTEIN bull, 1 yr. old and Holstein heifer due to freshen in Feb. Tel. 525-3477. 1-1c

WANTED springers. Tel. 525-2724. 50-4p

WANTED springers due to freshen in December and January. Tel. collect, 931-1307. 19-tf

17—Custom, Contract Work

WILL clean driveways and all type snow removal. Wilfrid Sarault. Tel. 525-1371. 1-2p

20—Farm Machinery

FOR sale, 3 pt. hitch, pull type snow blower in good condition, $65, Stuart MacDonald. Tel. 525-2531. 1-1c

MUELLER bulk tank for sale, 44 cans, in good condition. Contact Andre Cuerrier, Maxville, 538-2594. 1-2p

21—Real Estate

The Realtor
Helps You See Through Inflated Prices
Owners who try to sell personally, often tend to overprice a home. But homes listed with a Realtor benefit from his knowledge of current market values.
Cornwall & District Real Estate Board
Symbols of Selection
Realtor MLS Multiple Listing Service
1-1c

BUYING—SELLING—TRADING
SEE — PHONE — WRITE
SAUVÉ
REAL ESTATE LIMITED
(REALTORS)
39 MAIN ST. NORTH
613-525-2940

WISHING you had happy and healthy holidays. Now back to work.

FARM
SITUATED 1 mile from Alexandria town, neat 2 storey home, good stables and barn, River Delisle running through farm, 49 acres, all cultivated land. See this farm today, enjoy country living close to town businesses.

FARMS COMPLETE
PLAN at beginning of new year to go full time farmer business man, you are guaranteed of steady employment, while being your own manager,. We have very good farms complete with cattle and machinery. Sell or trade your present home, business or small farm.

BUSINESSES NEWS
THIS is the time of the year for a changeover of businesses from one owner to a new owner. Your Real Estate Salesman is the best person to see when planning a change. Be you a purchaser or vendor, come into our office or ask for an interview right at your home or place of business. We expect your call.

BUSINESSES FOR SALE
3 general stores to choose from.

1 Pizzeria, 1 motel, 1 garage and home.

1 Investment Rental Store and Apartment in Alexandria.

1 Welding Shop, 200 chinchillas with cages.

HOME IN ALEXANDRIA
IN urgent need or homes any price or size.

2 bungalows needed, priced in price range of $15,000 to $22,000.

WOULD you trade your present home in Alexandria for a home in quiet country village?

WE thank everyone who helped in any way to make 1971 a very prosperous year.

I am sure that in 1972 we will all work together to make Alexandria and the three United Counties of Glengarry, Stormont and Dundas and our neighbor to the north Prescott County a better place to live in.

WHEN buying or selling, contact following representatives:

Brokers
Adelard Sauve 525-2940 Alex.
Maurice Sauve 525-2940 Alex.
Full Time Representatives
Lionel Glaude 347-3029 Lanc.
Paul Emile Levert 525-3971 Alex.
Rolland Glaude 525-1995 Alex.
Germain Glaude 347-2586 Lanc.
Fernand Bonin, 674-5728 St. Anne de Prescott

SPECIAL NOTICE
We are open every day except Sunday

24—Houses for Sale or to Let

HOUSE for sale on Clement St., large living room and kitchen, brick finish, colonial style. Any reasonable offer will be considered. Contact Jean Clement, Tel. 525-1267 or Yvon Trottier, Tel. 525-3629. 50-tf

26—Lots for Sale

HOUSE trailer lot for rent on St. James Street, services ready, Adelard Sauve, Real Estate Broker, 39 Main St. North. Tel. 613-525-2940.

21—Real Estate (Continued)

E. Vaillancourt
REAL ESTATE BROKER

WE are very pleased to announce publicly that our real estate sales in 1971 have exceeded our fondest hopes. At the end of this year 1971 we take advantage of this occasion to thank those who have helped us to make this possible. Thank you!

OUR desires for 1972 are to still better serve you. We wish to remind you that our Real Estate Service is Complete; Purchase and Sale of all kinds of properties, Appraisals, Mortgages, etc. REAL ESTATE IS OUR BUSINESS.

WE have an urgent need for listings of all kinds of properties to complete the choice that we wish to offer our clients.

FOR a Professional, Prompt and Courteous Service, call anytime.

RICHARD VAILLANCOURT
ROBERT VANDER HAEGHE
ELDEGE VAILLANCOURT
JEAN MENARD
RAYMOND LEGAULT

31—Wanted — Miscellaneous

WANTED, 1 long table forage blower, PTO driven, must be in good condition. Weldon MacIntosh, Dunvegan, 524-5517. 1-2c

WANTED to buy, oak dining room table, extension, and chairs, also wooden beds and dressers, mantel clock and pine corner cupboard. Good condition only. Reasonable price. No dealers please. Tel. Ottawa 1-731-5990. 50-3c

32—Business Opportunities

BUSINESS space available immediately on Main St. Contact Donat Boisvenue, 525-2177. 46-tf

33—Apartments, Flats to Let

2 bedroom heated apartment. Tel. 525-2721. 1-2p

FIVE room upstairs apartment, 2 bedrooms, immediate occupancy, at 16A Main St. Call 525-1468 after 6 p.m. 1-2c

37—Jobs primarily of interest to Women

OF course your family comes first, but maybe you need an outside interest, too. You, too, can be an Avon Representative and earn money for the "extras" you want for your family. Also win prizes, meet people, have fun. It's easy to get started. Just call Mrs. H. Wood, Box 313, Morrisburg, Ont. 1-1c

39—Help Wtd., Male, Female

The Stormont, Dundas and Glengarry County Board of Education

requires for January 4, 1972, or as soon after as possible

AUDIO-VISUAL ASSISTANT

for the Audio-Visual Centre serving the schools operated by the Board.

Duties will include:
—recording programs on videotape
—audio and video tape duplicating
—slide and filmstrip duplicating and production
—shipping, receiving, checking tapes and films to and from schools
—photographic work
—preparing overhead transparencies
—etc.

Salary range $6000 to $8000
—initial salary—$6000 plus allowance of up to $600 for acceptable, related experience.
Fringe benefits.

Applications will be received by
A. E. Kelley,
Superintendent of Personnel,
Stormont, Dundas and Glengarry County Board of Education,
305 Baldwin Ave..
Cornwall, Ontario. 1-1c

The Stormont, Dundas and Glengarry County Board of Education

requires for January 4, 1972

Teacher of Conversational French

Laggan Public School
Laggan, Ontario

for period January 4th to approx. February 8th, 1972

This position involves teaching Conversational French for 75% of the time and serving as Principal's Relief Teacher for the other 22%.

Salary: Supply teacher rate of $27.00 per day for the first 10 days and according to experience and qualifications beginning on the 11th day.

Applications will be received by
A. E. Kelley,
Superintendent of Personnel,
Stormont, Dundas and Glengarry County Board of Education,
305 Baldwin Ave.,
Cornwall, Ontario. 1-1c

37—Jobs primarily of interest to Women

WANTED, live-in companion for elderly lady in comfortable country home in Glen Roy. Five days a week, room, board, plus salary, negotiable. Call Ron Shirtliff, 525-3235 weekends or write 168 Metcalfe Ave., Montreal 215. 1-1p

40—Employment Wanted

TWO young mothers will look after children while their mothers work. Will pick up within town if necessary. Tel. after 5 p.m. 525-1955. 1-1c

TENDER
Sale of School Property

Sealed tenders will be received until 4.00 p.m. Tuesday, January 18, 1972 for the school buildings and land situated at the following locations:

1. Southern part of Lot 26, Concession 1, Kenyon Township
2. Southern part of Lot 24, Concession 8, Lancaster Township (formerly St. Jean Baptiste School, Glen Norman)

Each tender must be accompanied by a certified cheque for 10% of the amount of the tender.

Tenders must be in sealed envelopes, clearly marked "Tender Sale of School Property" and addressed to:

Mr. Pierre Lepine, CA,
Business Administrator and Treas.
Stormont, Dundas and Glengarry County Roman Catholic Separate School Board, 408 Twelfth Street West, Cornwall, Ontario. 1-2c

The Stormont, Dundas and Glengarry County Board of Education

TENDER
BUSSES

Sealed bids will be received for the above up until 4.00 p.m. Wednesday, January 12, 1972, by D. N. Shuttleworth, Secretary-Treasurer. Persons interested in bidding are requested to obtain the necessary tender forms from the Purchasing Dept., Administration Bldg. 305 Baldwin Avenue, Cornwall, Ont. by referring to No. 1-72.
W. G. Murray,
Manager of Purchasing and Stores. 1-1c

Stormont, Dundas and Glengarry County Roman Catholic Separate School Board

TENDER
LAMPS

Sealed tenders on the above will be received by the Business Administrator no later than 4.00 p.m. Friday, January 21, 1972. Persons interested in bidding on this tender are requested to obtain the necessary tender forms from The Purchasing Dept., 408 Twelfth West, Cornwall, Ontario, referring to Tender No. 2, 1972.

Maurice G. Varin,
Purchasing Agent. 1-1c

GLEN-STOR-DUN LODGE

INVITATION TO TENDER

Sealed tenders, plainly marked as to contents will be received by the undersigned, on behalf of the Committee of Management, until 12.00 noon January 13, 1972. for the supply and delivery of the following listed commodities to Glen-Stor-Dun Lodge Home for the Aged, Cornwall, Ontario, with approximate quantities required more or less:

Milk	10,000 gallons
Butter	4,000 pounds
Bread	13,500 loaves

Information to bidders, specifications and tender forms may be obtained for the above from K. A. MacMillan, Administrator, Glen-Stor-Dun Lodge.

The lowest or any tender, or any part thereof, not necessarily accepted.

R. J. Lapointe,
Assistant Secretary,
P.O. Box 698,
Cornwall, Ontario. 1-1c

NOTICE
TOWNSHIP OF LANCASTER

Vehicles of any kind, also logs, wood or any other material is prohibited from being parked or piled on the Township roads so as to obstruct the removal of snow on said roads including streets. Snow removal from private laneways is not to be pushed on road allowance. We request your co-operation.

Any damages resulting from same will be responsibility of the owners of such obstruction.

Vehicles to be towed away at the owners' cost.

RHEAL HENRI,
Road Superintendent 51-2c

Stormont, Dundas and Glengarry County Roman Catholic Separate School Board

TENDER
Paper Tissue and Towels

Sealed tenders on the above will be received by the Business Administrator no later than 4.00 p.m. Wednesday, January 19, 1972. Persons interested in bidding on this tender are requested to obtain the necessary tender forms from The Purchasing Department, 408 Twelfth Street West, Cornwall, Ontario, referring to Tender No. 1, 1972.

Maurice G. Varin,
Purchasing Agent. 1-1c

WANT ADS
DON'T COST
—THEY PAY!

December Snow Way Down From A Year Ago

The low temperature recorded for the month just past was —13° on Dec. 5th and the high on the 10th and 11th was 48°. The low fell below zero on eight occasions and the lowest daytime high was 3° on Dec. 30th. Overall average temperature (mean) was about average.

Snow fell on 15 days for a total of 14" and rain fell on seven days for a total of just over 1". Total precipitation was approximately ½" lower than long term averages. Thunder occurred on two days. The total snowfall this season stands at 28".

One year ago this month the weather statistics show quite a contrast to this year. The low for Dec. '70 was —37° and high of 52°, and the lowest daytime high was zero. Mean temperature was far colder than normal with values below zero on 14 occasions. 48" of snow fell in that month leaving a total on the ground at year's end of over 50". No rain was recorded.

Snowfall total for 1971 was 143" and rainfall 21". Normals are 93" and 27" respectively. Mean temperature for the year was about normal. The low during the year was —38° and high was 90°. Below zero readings occurred on 45 occasions and above 70° on 106 days. The total number of electrical storms was less than half of the normal yearly total, notes George Hambleton, weather observer at Dalhousie Mills.

ADVERTISE IN THE GLENGARRY NEWS

TRY
Super Plenamins
FREE
Multi Vitamins with Minerals, buy 18 tablets at 49c
Apply 50c coupon enclosed to next purchase of regular size.
McLEISTER'S
Tel. 525-1101
Alexandria

IN MEMORY
of those who planned to advertise — but waited until it was too late. Don't let this happen to your business — Call The Glengarry News ad. department today — 525-2020