Inside

It's never too late to graduate — Page 3

Lancaster tourist booth may close seasonally — Page 9

Give us paved roads, Kenyon ratepayers demand — Page 10

The Glengarry News

VOL. 102 No. 46 ALEXANDRIA, ONTARIO, WEDNESDAY, NOV. 17, 1993 Single Copy 65¢ (G.S.T. included)

Violent collision sends 5 people to hospital

By Scott Ferrier
***News* reporter**

Five people were rushed to Glengarry Memorial Hospital to be treated for minor injuries Saturday morning following a violent two-car collision on Highway 34 in Laggan.

A mini-van collided with a pickup truck at the corner of Highway 34 and Laggan Road forcing both vehicles into the ditch along the westbound lane.

The only reminder on the road of the sudden collision were the tiny shards of broken glass that covered the highway.

In one of the vehicles, a pickup truck, 70-year-old Rolland Daoust was left dangling out the open door from the driver's side seat, although still wearing his seatbelt, his head resting in a murky pool of ditch water.

An eyewitness to the accident rushed over and cut the seatbelt freeing the Moose Creek man.

Daoust, who is still recovering from his injuries at GMH, was quickly placed on a stretcher and wrapped in a thick orange blanket that covered every part of his body but his face.

Ambulance attendants loaded Daoust into the ambulance but didn't leave until almost 45 minutes later.

Lending assistance to the accident victims was an unidentified Hawkesbury OPP officer who stopped to help before Alexandria police or the ambulance attendants arrived at the crash scene.

While Daoust was tended to by the ambulance attendants, one man crept down the slight embankment of the ditch with his son to retrieve hockey sticks and gym bags from the mini-van.

The accident witness, who didn't want to be named, said the drivers and passengers were lucky to escape the accident without serious injuries.

Everyone involved in the accident was wearing their seatbelt, a move that prevented more serious injuries and may have saved a few lives, Maxville OPP says.

The occupants of the mini-van, the Sarazin family of Orleans, were more shaken up than injured. The driver and the three passengers were all treated an released from GMH Saturday afternoon.

The driver and matriarch of the family, Linda Sarazin, 40, was shaken up the most.

Wrapped in a blanket to stay warm, the woman was on the verge of breaking out in tears — either from the pain of her injuries or just the trauma of the accident — as she was escorted to the warm confines of a van.

Linda, her husband Yvon and sons, Kyle, 10, and Evan, 8, were also treated for minor injuries and released from GMH Saturday afternoon.

The truck and mini-van — both write-offs — came to a rest in the ditch parallel to each other, separated by a mere 15 feet.

The front end of both vehicles were mangled and mashed after slamming into the ditch.

Windows were shattered and entire body panels were wrinkled like old tinfoil.

Firefighters from the Alexandria Fire Department, called in as a precaution, hosed off the highway in case of a gas spill. Firefighters also checked for leaking gas tanks and swept the highway of debris.

The scene was cleaned up by noon when two towtrucks hauled the truck and mini-van away.

Maxville OPP didn't arrive on the scene until 45 minutes after the call. Freezing rain made driving conditions extremely hazardous, although the accident took place before the drizzle began to freeze.

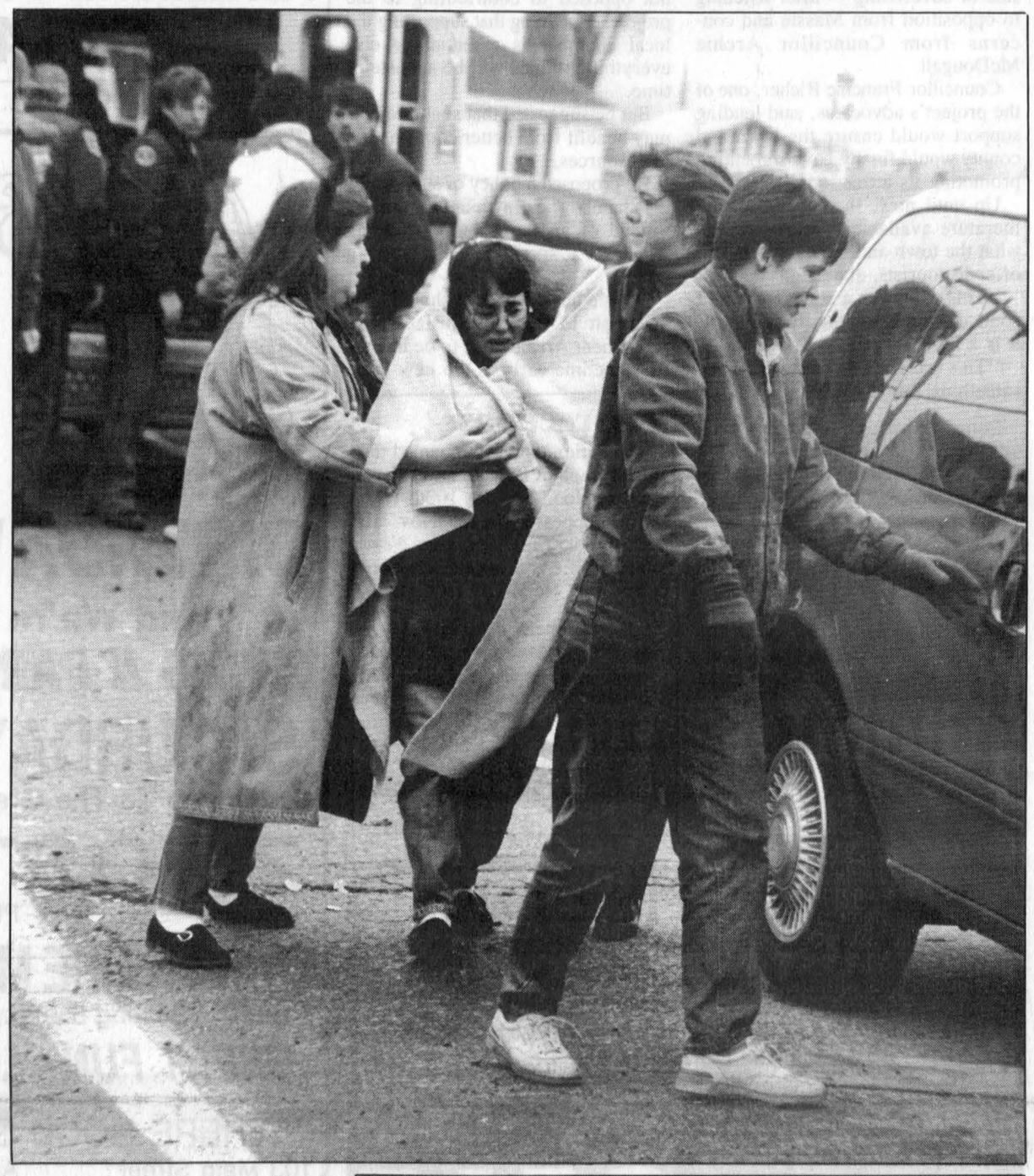



(Top photo) Linda Sarazin of Orleans was shaken up following Saturday's two-car collision on Highway 34 in Laggan. (Bottom photo) Sarazin and her family suffered minor injuries after their van struck a pickup truck driven by a Moose Creek man who was also injured. Both vehicles came to a rest in the westbound ditch.

Sarazin was northbound on Highway 34 at 10:30 a.m. when the accident occurred. Daoust, who was weestbound on Laggan Road, pulled out in front of Sarazin, the eyewitness said.

Sarazin attempted to swerve left but still hit Daoust. The two vehicles slid into the west ditch where they came to a rest.

Charges are pending.

Waste plan in chaos as counties search for answers

By Pauline Ashton,
***News* correspondent**

"We're spending millions and millions on waste management and getting nowhere," Reeve Ron MacDonell complained to United Counties council Monday.

He was reacting to a report from Counties Waste Management Steering Committee Chair John McAllister, who frankly admitted to chaos in garbageland.

"Although our master plan is on target and on budget, ($300,000 of its allotted $650,000 spent) there seems to be no answers in spite of the dollars spent," McAllister admitted.

The good news is that 16 of the Counties 20 municipalities are into blue box recycling programs.

But McAllister said few of the 50 master plans operating in Ontario have had much success.

"Lanark has packed theirs in because they ran out of money, the process is simply taking too long and is too costly."

McAllister wants a meeting with the Minister of Environment and Energy Bud Wildman, to sort out problems and get some direction.

"I look down a tunnel and I don't see any light," McAllister explained.

"We put on workshop after workshop and they are not well attended by the public, perhaps we've got it backwards and public participation should come after landfill sites are picked."

Reeve John Moss of Cornwall Township warned, "the moment a landfill site is chosen, there's public revolt."

McAllister said "it is not just a matter of finding landfill sites.

"We must begin waste reduction promotion county-wide, and we have to set up household hazardous waste collection depots which can be very costly."

Charlottenburgh Reeve Dave MacDonald predicted garbage problems will never be resolved until the province gets serious with manufacturers about throw-away packaging.

"We are simply producing too much waste."

A recent meeting of nine master plan chairpersons revealed gloom over the future.

SD&G's McAllister wondered in his report if "we should continue."

"Perhaps we ought to abandon our Master Plan and concentrate on waste diversion at the counties level."

He saw the cheapest solution protecting existing (landfill) sites.

Pembroke Master Plan chair estimated his area is three years away from picking a landfill site. The committee has been operating since 1987.

He called the process "long, frustrating and expensive."

Lanark began its Master Plan in 1985, has spent $1.7 million to date, is still selecting landfill sites, but has a waste diversion program in place.

Parry Sound identified landfill sites twice, spent $800,000 since 1988, and has put its plans on hold because of public protest over sites.

"No sense to go further due to threats."

RIDE check ends in bust of armed robbers

By Scott Ferrier
***News* reporter**

A trio of Lancaster OPP officers conducting a RIDE check on Boundary Road in Charlottenburgh Township Friday morning got more than they bargained for when they stopped a car.

The culprits were pulled over for a RIDE check just minutes after a Cornwall convenience store was robbed.

Police were tipped off by a witness to the robbery who followed the pair and yelled to Lancaster OPP that they were wanted for armed robbery.

Lancaster OPP arrested the two in the vehicle and seized a 12-gauge shotgun used in the robbery.

Cornwall police say the robbery took place just before 2 a.m. One man, armed with a gun, walked into a convenience store demanding cash. His partner was waiting outside in the getaway car.

Several people assembled outside a restaurant across the street to watch as the armed robber fled the store with a small amount of cash.

The robber and the getaway driver were followed to the RIDE check before Lancaster OPP learned of the pair's identity.

David Cory, 20, of Cornwall Island and Ronald Whidden, 23, of Cornwall have each been charged with armed robbery and using a firearm during an indictable offence.

Man beats nine-year-old girl in store

By Scott Ferrier
***News* reporter**

An Alexandria man has been ordered to undergo a 30-day psychiatric assessment after a brutal assault on a nine-year-old girl Wednesday.

Gregory Sabourin, 24, who has been charged with assault causing bodily harm, was sent to the Brockville Psychiatric Hospital after the incident.

He was charged after a man flew into a violent rage, punching and kicking a nine-year-old girl in a Main Street convenience store.

As the man kicked and punched the girl he screamed: "I'm going to kill her. Get me my knife. Where's my knife?," Alexandria Police Chief Paul Deveau read from the police report.

The man threw a pop bottle, kicked the the young girl several times and grabbed her by the hair and punched her in the face.

A store employee interevened just before Alexandria police arrived on the scene.

The girl was taken to Glengarry Memorial Hospital where she was treated for a sore forehead and bruised kidney area.

The man entered the store just before 7 p.m. and intended to buy some dope from another customer. He flew off the handle when he couldn't buy any, Deveau said.

Schooling costs reviewed

Staggered hours among several proposals tabled

By Scott Ferrier
***News* reporter**

The average taxpayer could save $4 off his next municipal tax bill.

That's if proposed cost cutting measures are implemented by the Stormont, Dundas and Glengarry County Board of Education.

The board is looking at implementing alternate-day full-day Kindergarten and staggered hours for rural elementary and secondary schools. They could be in place as early as September, 1994.

Those two measures would axe approximately $800,000 from the board's transportation budget of $4 million.

Area drivers would notice fewer buses on the road. However, the gargantuan yellow beasts will rumble along the streets and county roads of Glengarry more often.

By reducing the number of buses, through doubling up on routes and reducing the number of trips made in a day, the school board will slash its transportation budget by 20 per cent.

The board expects to vote on the issue sometime in late December (see sidebar to find out where your trustee stands on the issue).

Ratepayers and parents can have their questions answered by trustees at one of three information meetings that will focus on these two proposed cost-cutting measures.

A committee comprised of three school board trustees will travel to one high school in each of the three United Counties. The meetings will consist of a handout explaining the proposal, a 30-minute presentation by the trustees and a question and answer period.

John Beveridge says the meetings are aimed at opening up the lines of communication between the school board and the public.

"The purpose of these meetings is to get feedback from the community. We're not going there to deliver a set package or for us to talk about this for two hours," the executive assistant to the director of education says.

"We're going to these meetings to say: 'These are the facts. What do you want?'

"That committee will report back to the board and tell them what we said and what they said. Then we'll either forget it or go ahead with it. All we want to do is save $800,000."

Beveridge says the meetings provide the public with a chance to get involved. Ultimately, the board will make the final decision.

The last of the three meetings will be held at Glengarry District High School on Wednesday, Dec. 8.

The other meetings will be held at Seaway Valley High School on Monday, Nov. 29 and on Thursday, Dec. 2 at Tagwi High School.

All three meetings will begin at 7:30 p.m.

The board has discussed the proposal at several meetings and at the strategic planning session held last weekend in Cornwall.

Trustees such as Maria Thompson, Micheline Ouellette and Etienne Saint-Aubin say they don't have enough facts and figures to make an informed decision.

Many of the 18 school board

(Continued on page 7)

Alexandria seeks police cost relief

Reeve laments regional policing without help from neighbors

By Pauline Ashton,
***News* correspondent**

Alexandria Reeve Bruno Massie pleaded for support from United Counties Council Monday in reducing the town's policing costs of $500,000 a year.

"Alexandria taxpayers have spent $10 million since we started our police force," Deputy Reeve Jacques Joly reported.

"All the support we get from the province is a yearly $65,000 grant."

During discussion of a rumor that Ontario may charge $100 per head for OPP policing of rural communities, Massie pointed out that "Alexandria is already helping to police surrounding communities with no extra financial support from those areas."

Alexandria would be exempt from the $100 proposed charge because it finances its own police force. But Alexandria council still feels costs would be lower if it paid for OPP services instead of fielding its own force.

Counties council supported a resolution from Winchester calling the rumored $100 a head charge for policing "double-charging" of ratepayers in rural areas who already pay for OPP services through provincial taxation.

"Such a policy would not reduce costs to the ratepayers," Winchester's resolution charged, "it would only disguise a cost increase, and off-load tax collection responsibility to the municipal level."

Alexandria Copy Cup

Fraternite news

Gisele Titley, Lucien Theoret, Cecile Lortie, Benoit Lafrance, Leonide Rozon, Lucille Faubert and **Therese Lafrance** were the big winners at the euchre card party held at the Fraternite Hall on Thursday, Nov. 11.

The skunk went to **Berthe Sauve** and the winner of the door prize was **Lorette Viau.**

Rose Blanche Brunet, Cecile Lortie, Berthe Sauve, Marguerite Carriere and **Evangeline Campeau** won the 50/50 draw.

The next euchre card party will be held on Thursday, Nov. 25 at 8 p.m. at the Fraternite Hall in Alexandria. Everyone is welcome.

* * *

Ladies Auxiliary report

The Royal Canadian Legion of Alexandria Branch 423 held a brief memorial service at the plaque at the Legion grounds on Thursday, Nov. 11 at 11 a.m.

Comrade Al Brewer served as the master or ceremonies. The service opened with Alxandria Mayor **Jean Paul Touchette** leading a rendition of *O Canada.* The opening prayer was read by Brewer. A two-minute silence was observed afterwards.

Brewer read a very touching letter which appeared in *The Ottawa Citizen* composed by a son of a late veteran.

Many veterans, Legion and Ladies Auxiliary members attended the service in full uniform. Also in attendance were some 130 children from the Alexander School along with their teachers.

A handmade poppy wreath made by the students was laid at the foot of the plaque by student **Crystal Sproul.** Other wreaths laid included the Silver Cross Mother's Wreath and **Frank Periard** laid a wreath in memory of his late brother **Aime Periard** who paid the supreme sacrifice in World War II.

The plaque was donated nine years ago by **Helen Kaufman** in memory of her late husband and all who lost their lives in WWI, WWII and in the Korean War. The service closed with singing *God Save the Queen* and the closing prayer which was done by Brewer.

* * *

Glens grapevine

The guest speaker at the recent meeting was **Bernie Lalonde** from the Alexandria Fire Department. He showed an interesting video called *Fire Alert.*

Pearl McRae won the 50/50 draw.

The Christmas dinner will be held Friday, Dec. 3 at the Royal Canadian Legion Hall in Alexandria Branch 423. Tickets can be purchased from **Len Jaeck** or **Jean Myatt.**

* * *

Indoor walking program at GDHS

Active feet are happy feet.

And the GDHS School Committee has organized an indoor walking program for area residents to get into or stay in shape during the colder months.

Walks will be held every Tuesday and Wednesday evening from 7 to 8 p.m. There is no fee required.

Participants can enter GDHS through the back entrance, beside the tennis courts. Coats and boots can be dropped off in a safe back room. The only thing required for this program is a pair of dry walking shoes.

For more information, call **Carol** at **Dr. John Edgar's** office at 525-4165.

* * *

Legion meeting changed

The next general meeting for members of the Royal Canadian Legion of Alexandria Branch 423 has been rescheduled for Sunday, Nov. 28 at 2 p.m. at the Legion Hall.

The regular meeting was rescheduled so that Zone Commander **Ernie Pain** could attend.

Council approves chamber project

By Greg Kielec
***News* editor**

Alexandria council has lent its support to a tourist map project by the Alexandria and District Chamber of Commerce, despite opposition from Reeve Bruno Massie.

The chamber had requested council purchase an advertisement at a cost of approximately $120, in a brochure-map promoting Alexandria and Glengarry County.

Council voted in favor of purchasing an ad — the cost of the map is being entirely supported through the sale of advertising — after listening to opposition from Massie and concerns from Councillor Archie McDougall.

Councillor Francine Richer, one of the project's advocates, said lending support would ensure the town and county would finally have something promoting its attractions.

Up until now, there has been no literature available to show tourists what the town and the county has to offer to tourists, she said.

"This would be a start," she told council, explaining that for the cost, it is a hard bargain to refuse.

"This is a start. At least we'd have something for 1993."

Councillor Roger Lemieux also said he was in favor of making the contribution. "I don't think it's a very big amount."

And even Clerk Leo Poirier threw in his support, explaining to Massie: "It is something that is promoting the town."

Massie however, referred to the project as "another gimmick" to entice businesses to spend even more money on advertising.

He would favor the town contributing $500 to the project, provided the chamber does not bother town businesses to make contributions as well.

"I don't think it will serve its purpose," he said.

The businesses will pay once through the council contribution, then they will be asked to contribute again individually.

"Now they are going to attack everybody," he explained.

He also claimed the chamber map would be redundant because there is a similar map being done by the United Counties.

But when asked by Richer where the counties map is, he said he did not know.

Councillor McDougall said he is not opposed to contributing to the project, explaining that supporting the local chamber is essential or else everything it does will be a waste of time.

But he suggested that such projects may benefit from better coordination of resources.

He proposed a policy of support for the chamber be drawn up by council, instead of just contributing funding whenever a special project is going on.

Massie felt the project should have been left to the new Business Improvement Area board, to be formed by sometime early in the new year.

Corrections

A caption that accompanied the photograph of Lynus MacPherson giving blood for the 100th time which appeared in the Nov. 10 edition of *The Glengarry News* misidentified the spring clinic coordinator. He is Gilbert Sauve.

* * *

The lead item in police briefs in the Wednesday, Nov. 3 edition contained a few errors about a fatal accident. The accident took place on Sunday, Oct. 3 and the victim, Jennifer Valade, was driving south on County Road 27.

The News apologizes for these errors.

PROFESSIONAL GROOMING FOR DOGS AND CATS



The Alexandria Veterinary Clinic is a full service companion small animal hospital

*Vaccinations *Examinations *Surgery *Dentistry

Lin Jenkins
Professional Groomer
Member, ODGA

Dr. Janet Lalonde,
D.V.M.
Veterinarian

Call now for an appointment

Alexandria Veterinary Clinic
525-4146

THE ORIGINAL Champions ROADHOUSE

GREAT TIMES

It's Our **FIRST BIRTHDAY**

And We're **GIVING A PARTY!!**



SATURDAY, NOV. 20

Dance To The Great Rock 'N Roll Of

ZOOSTREET

Plus

OUR ENTIRE MENU — 1/2 PRICE

Serving 5:00 p.m. to 11:00 p.m.

GREAT FUN—LOTS OF PRIZES

"WHERE GOOD SPORTS GATHER"
103 Main Street Alexandria 525-2128

FIRE BENEFIT DANCE
for Leslie and Eileen Moores
FRIDAY, NOV. 26 — 9 p.m.
Music by Mike Gibbs and the Blue Jeans
With country line dancing • Lunch served • $5 per couple
at the BONNIE GLEN
For more info., see classified ad 46-1c

CLUB plus **LOEB ALEXANDRIA**

ENTER OUR
TWO $100 WEEKLY DRAWS OF LOEB GIFT CERTIFICATES
Last Week's Winners
Congratulations to/Félicitations à
Ginette Peters, Martintown
L. Lapointe, Alexandria
NEXT DRAW — SATURDAY, NOV. 20, 1993
2 p.m.



JOIN US!

DO YOUR PART



SPECIAL BUY or LEASE SALE

SALE

ON ALMOST NEW VEHICLES

1992 TRACER



4-dr. sedan, auto, air, remote mirrors, int. wipers, #U-072
ONLY $10,995 or
LEASE FOR $278.89**
Get 70,000 km FREE!

1992 TAURUS



4-dr. sedan, auto, air, elec. windows, AM/FM cass., remote mirrors, #U-070
ONLY $12,995 or
LEASE FOR $286.57**
Get 70,000 km FREE!

1992 CROWN VICTORIA LX



Fully equipped luxury car, #U-088
ONLY $17,995 or
LEASE FOR $458.22**
Get 62,000 km FREE!

1992 THUNDERBIRD



2-dr. sedan, auto, air, fully equip.
ONLY $13,995 or
LEASE FOR $295.83**
Get 70,000 km FREE!

AVAILABLE ON LEASE ARE THE FOLLOWING SPECIALLY PRICED VEHICLES

2—1992 Tempo
2—1992 Grand Marquis
1—1993 Sable
1—1993 Lincoln Town Car
2—1993 Taurus

1993 TEMPO GL



4-dr. sedan, auto, air, remote mirrors, int. wipers, #3-003
ONLY $9,995 or
LEASE FOR $240.98**
Get 50,000 km FREE!
This vehicles is also available on a 36-month lease at $207.75 with 75,000 km free

**Based on a 2-year lease with an optional down payment of $1,500 or an equivalent trade-in and a lease end buy back varying in amount. Applicable taxes are not included. Vehicles not necessarily as illustrated.

Visit us today.....

Jean Hotte, Co-proprietor
Michel Leroux, Sales Manager
Gerry Miner, Business Manager
Donald Côté, Sales Representative

Alexandria Sales Inc. FORD MERCURY

"WHERE CUSTOMER SATISFACTION IS #1"
Hwy 34, South Alexandria 525-3760

LUCKY DOLLAR
Green Valley, Ont. 525-3081

Grade A Beef Prime, Chef Style **RIB ROAST** 3.99 lb. 8.80 kg



Florida, Indian River Red or White **GRAPEFRUIT** 4/99¢



Grade A Beef Sirloin Tip **ROAST** 3.99 lb. 8.80 kg



USA Grade Mini, 12 oz. **CARROTS** 79¢



Schneiders **BACON** 500 g 2.99



USA No. 1 Grade Fresh **CELERY STALK** 1.29



Grade A Beef Sirloin Tip **STEAK** 3.99 lb. 8.80 kg



Canada No. 1 10 lb. bag **POTATOES** 2.49



Grade A Beef Full Round **BONELESS STEAK** 3.89 lb. 8.58 kg



Ont. Canada Fancy Bosc **PEARS** 99¢ lb. 2.18 kg



Nabisco **SHREDDIES** 800 g Without coupon 2.99 Coupon #7348 1.99

Meadowglen **MUSHROOMS** 284 ml 69¢

No Name **BEANS** 398 ml 49¢

Root **WINDSHIELD WASHER** 4 L 99¢

Kraft **MAC & CHEESE DINNER** 225 g Without coupon 3/1.74 Coupon #7352 3/99¢

Mott's **CLAMATO JUICE** 1 L 1.79

Niagara, Frozen **ORANGE JUICE** 341 ml 79¢

Baker Semi-Sweet **CHOCOLATE CHIPS** 300 g 1.79

Prices in effect until store closing, Sat., Nov. 20/93.
We reserve the right to limit quantities.

IDA

Hi-Dri **PAPER TOWELS** 2's Pkg. 79¢

IDA COUGH SYRUP DM, DM-E or E 250 ml Each 2.99

Savannah **GLOVES** Men's or Ladies' Each 2.99

GIFT WRAP Jumbo Log 4-Roll or Metallic Each 2.99

Boxed **CHRISTMAS CARDS** Impressions 20's each 5.39

JEWELLERY SET Each 12.99

NEXT STEP Concentrated Liquid For Baby 12x385 ml (Powder 340g 6.79 ea.) 25.99 per case

HUGGIES Pull-Ups Each 10.99

CONTACT-C Regular or **CONTACT** Day and Night Cold Flu Caplets 20's Each with coupon 6.49

FREE PIN — with purchase of a fragrance below. Ask in store for details.

Jaclyn Smith California **COLOGNE** 16 ml Each 14.99

Le Jardin **COLOGNE** 30 ml Each 15.99

Navy **COLOGNE** 30 ml or **PERFUME** 18 ml 16.99

Ask about our Free Delivery Service

HOURS: *Mon.-Fri. 9-9; Sat. 9-6*
Sunday 10 a.m.-5 p.m.

ALEXANDRIA DRUG MART

5 Main St., Alexandria 525-2525; 525-4041
1-800-267-2406 (toll free from 613 area code)

Massie cornered over cost breakdown for outreach centre

By Greg Kielec
***News* editor**

Alexandria Reeve Bruno Massie says that a proposal to build a seniors outreach centre has gone to the provincial government and may be approved soon.

But his good news did not detract from concerns over the cost of constructing and operating the centre to be located near St. George Street senior apartments.

Massie, speaking about the project at last Tuesday's council meeting, said the costs would be split between three levels of government, the province, the counties and Alexandria, which would pay 10 per cent.

But Councillor John Hope said he was led to believe there would be no cost to the town at all.

And Councillor Francine Richer said she understood the counties and province would fund the project and Alexandria would not have to contribute any funding.

Massie insisted that the breakdown included a 10 per cent contribution from the town. But he said he would check back and let council know.

Massie also said he would try to wrest operation of the centre from the Lan-Char outreach centre and hand over its operation to Alexandria instead.

He had initially said when the centre was proposed that it would be operated by the Lan-Char centre

Pressed by Councillor Jacques Lajoie for further explanation, he said it would be a committee separate from council that would operate the centre.

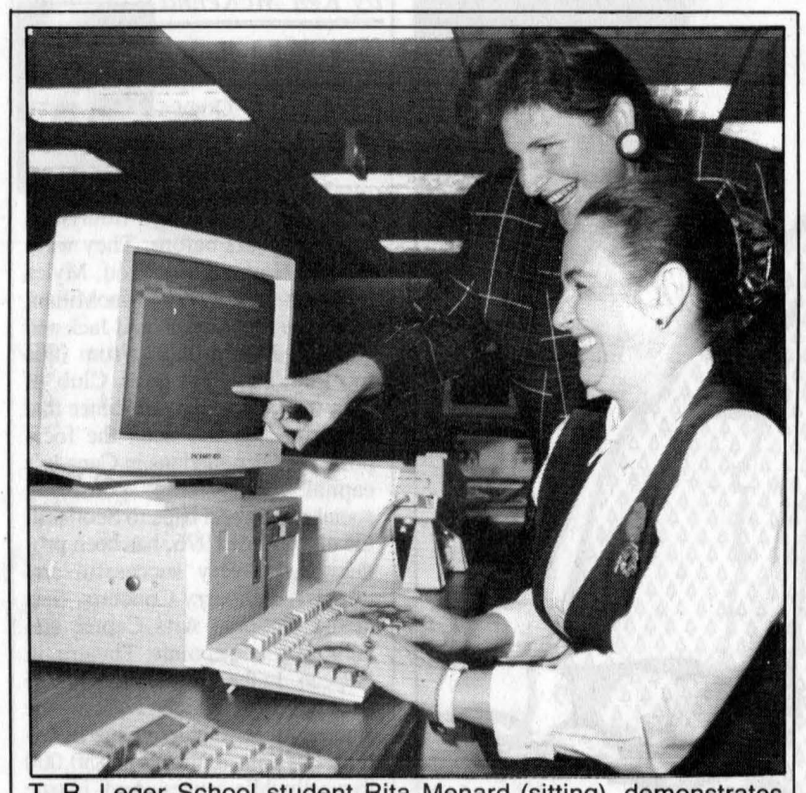

T. R. Leger School student Rita Menard (sitting), demonstrates some of her newly-acquired computer knowledge to Kim Becker, manager of T.R. Leger's Alexandria campus. Menard, a 43-year-old mother of two who went back to school after losing her job when Brown Shoe in Alexandria closed, graduates with her high school diploma Friday.

Staff photo — Greg Kielec

It's never too late

Forty-three year old mother of two gets diploma

By Greg Kielec
***News* editor**

The closing of the Brown Shoe plant in Alexandria, may have seemed the end of the line for many workers more than two years ago.

For Rita Menard of North Lancaster, it was a chance for a new beginning.

Menard is one of 15 people that will graduate from T.R. Leger School's Alexandria campus with high school diplomas at a Cornwall ceremony Friday.

For Menard, a 43-year-old mother of two, it will be one of the proudest moments of her life.

"I worked for this. I worked hard," said Menard, who started working toward her diploma in May, 1991.

"Just getting it to me is quite an accomplishment. My kids are quite proud of it too."

Menard, who dropped out of school at Grade 8 to enter the workforce, will graduate with 23.5 credits, well above the required 18 credits.

Her schooling has already helped get one job, a position at The Last Minute Club, a new travel sales business in Alexandria.

And while she could have taken the quick way to a diploma, by enrolling in only the easiest courses, she didn't.

"Having a diploma that you can't use is useless," explained Menard.

She wanted to take subjects that she was interested in, even if it meant more work.

"I didn't have, by any stretch of the imagination, all that I needed," she explained.

So she set out to acquire the skills she felt she needed, even if it meant taking tough courses.

One example was computers, an area of interest for Menard for a long time.

"When they first came out, I was astonished with what they did," she said.

Through her T.R. Leger course, she was able to see what they do first hand. And she found out they are not as intimidating as many people feel.

"Computers are not monsters. You can learn from them," she said.

And, she explains, any knowledge is important, even if it is difficult to envision how it will be used.

"Nothing that you learn is lost. It is useful everywhere you go."

A worse fate is not having a diploma at all, as Menard found out as she sought out work after the Brown Shoe plant closure.

Almost every place that she applied to required a high school diploma, a piece of paper many people take for granted, but, for Menard, was her nemesis.

Instead of sitting at home and drawing unemployment, she decided to go back to school with the help of unemployment.

She took advantage of the government's then new Section 26 program which pays people unemployment benefits while they go to school.

Menard said if the program had not been available, things may have ended up differently.

"I don't think I could have done it if I didn't have the benefits."

Now, just being able to apply for a job and say she has a diploma gives her an enormous sense of pride, according to Menard.

She says the paper is a big deal for her because she had to return to school to get it.

"I would recommend it to a lot of people. You feel good about yourself."

Her comments are echoed by Kim Becker, manager of T.R. Leger School's Alexandria campus.

"It was a tough journey, but it was worth it," said Becker, who praised Menard as an "exceptional" student.

"(She demonstrated) a lot of hard work, dedication and excellent skills."

As for Brown Shoe, Menard still regrets the plant's closure, despite the fact it allowed her to finally get her high school diploma.

She said she still misses the camaraderie of her co-workers from Brown Shoe.

"It was a part of my life," said Menard, who worked at the plant for 26 years total — 15 years full-time — before its closure.

But the tragedy of the plant closure failed to keep her down.

"I'm not the type of person that can be idle," she explained. "I have to have something to do."

For her, going back to school was that "something" that she had to do.

It was "a great experience", she said. "And it opened a lot of doors."

Menard will graduate with 120 T.R. Leger School students from across Stormont, Dundas and Glengarry at Cornwall Collegiate and Vocational School in Cornwall at 8 p.m. Friday.

Sitting on the number cutting edge

School trustees undecided over benefits of reducing board membership

By Scott Ferrier
***News* reporter**

Reducing the size of the Stormont, Dundas and Glengarry Public School Board is becoming a hotly-debated topic among school board trustees.

Trustees have discussed the idea over the past few months during regular board meetings and at last weekend's strategic planning session.

If the board were to be cut, at least two of the 18 trustees would come under the axe. The move would save the taxpayers approximately $22,000 per year.

Each trustee is paid a $9,000 honorarium, including $3,000 which is tax- free. Mileage and other expenses such as attending conferences are paid for out of a special fund - up to about $2,000 per trustee.

Sam McLeod, the trustee who represents Maxville and Roxborough township, says reducing the board is pointless.

"I don't see the point of whether or not the board should be reduced. The cost is minimal," McLeod says referring to the board's $80 million-plus annual budget.

"This is not worthy of consideration."

Trustee William Lasalle is in favor of reducing the board. He figures the rural trustees would be the first to be put on the chopping block.

"I'm in favor of cutting the board. I think it's too big.

"Most of the rural trustees look after one school. The Cornwall trustees have to look after four schools. Unfortunately there's a big imbalance.

"But we can't look at making cuts in all the other areas and not look at ourselves," Lasalle says.

Lasalle, Richard Forrester, Joe Gunn and Eileen Cook are all trustees who represent a portion of Cornwall. Since they look after four or five schools, they would likely escape the cuts, Lasalle says.

As the lone Akwesasne representative, Mamie David's position on the board is virtually guaranteed.

The three French language representatives - Etienne Saint-Aubin, Daniel Morin and Micheline Ouellette, who represents Glengarry County - don't have to worry about losing their seats.

The Ministry of Education ordered the board to install a minimum of three French language representatives. The number of French language representatives can't be cut unless ordered by the ministry.

That would leave the 10 remaining rural trustees hanging in the balance if cuts were approved by the board.

Many of the rural trustees say they would vote no or are leaning to a no vote (see sidebar to find out where your trustee stands) because the representation of the taxpayers and parents in their area would suffer.

"It would be irresponsible of me to agree to reduce the size of the board. It could reverse the representation of the rural area.

"The boundaries might change and the balance shared between rural and urban representatives may also change.

"What this would really amount to is a token gesture," says trustee Susan Adams.

Gunn, who has been pushing for downsizing the board, believes it could be dropped to 12 or 10 members if the role of the trustees is restructured.

Trustee Brock Abraham agrees.

"It's insignificant (to downsize the board) unless there's a complete restructuring.

"This shouldn't be voted on for political manoeuvering. I believe that if you're going to do something, you should do it right," Abraham says.

But voting on the issue will be tough, says trustee William Dillabough.

"I'm in favor of reducing the board. There's already too many trustees.

"Voting for the cuts means I'll probably put myself out of a job."

Where your trustees stand

In 1989, the Ministry of Education allowed the SDG School Board to expand from 16 to 18 trustees. Now, in a symbolic move, several trustees are pushing to cut two to four trustees from the board.

***The Glengarry News* contacted all 18 trustees to find out how they would vote on the issue if it came to a vote today.**

Trustee	Position	Reason given
Maria Thompson	Undecided	She's leaning to a no vote because she's not aware of what the total savings would be and doesn't want to cut board for appearance sake.
•Sam McLeod	No	Not much money would be saved
•Micheline Ouellette	Abstain	As French language section trustee her seat is guaranteed and doesn't want to vote for cutting English trustees
Susan Adams	Undecided	Leaning to voting no because reducing the board could hinder rural representation, feels responsible to ratepayers and students
Etienne Saint Aubin	Yes	Large number of trustees for small population
Mary-Anna Petre	Undecided	She is leaning to voting no because trustees would lose touch with the public
William Lasalle	Yes	Board is too big and you can't look at cutting all school areas and not yourself
Tom Kirkwood	Undecided	Savings wouldn't amount to much and would it hinder rural representation
Joe Gun	Yes	Believes the board can be smaller and wants to make symbolic gesture
Richard Forrester	Undecided	It's up to the Ministry of Education to order the reduction of the board
William Fleming	No	Good representation and lots of work to do at committee level
William Dillabough	Yes	Already too many trustees on the board
Eileen Cook	Undecided	No reason given
Brock Abraham	No	An insignificant move unless there's radical restructuring of the board
Mamie David	Undecided	No reason given
•Don Munroe	Undecided	There is the right amount of trustees already

Repeated phone calls made to trustees Daniel Morin and Art Buckland were not returned.

•Indicates a trustee who represents an area of Glengarry County.

Priest's Mill PUC bill put on Alexandria tax roll

By Greg Kielec
***News* editor**

The Alexandria Public Utilities Commission is taking precautions to ensure it isn't left with an unpaid utilities bill when and if the Priest's Mill restaurant opens under new owners.

The PUC has asked town council to put the Priest's Mill's unpaid Public Utilities Commission bill on its tax roll to ensure it gets paid if new owners take over.

Council approved the PUC request at a meeting last Tuesday.

The decision means that when the restaurant is reopened, as well as paying whatever taxes are owed, the new owners will have to pay whatever is owed to the PUC, said Laurent Poirier, PUC manager.

Poirier would not say how much money is owed the PUC by the Priest's Mill. "We can't divulge that," he said in a short phone interview Monday.

He also would not say for how long the bill has gone unpaid. But he did say the bill is climbing because the restaurant is still using a small amount of electricity.

The town's status as a creditor is another reason to have the bill on the tax roll. Clerk Leo Poirier told council that the town has secured creditor status should the restaurant go bankrupt.

Employees claim they are owed thousands in back wages and the Ministry of Labor is investigating their claims.

Employees say they are owed two to four weeks worth of back wages, vacation pay and possible termination pay by restaurant co-owners Robert Morrison and Murray Taylor.

Attempts by *The News* in recent weeks to contact the owners have been unsuccessful.

It had been rumored that Ernie Sauer and his son, a Priest's Mill employee, were going to assume ownership of the business.

In a brief telephone interview with *The News* in October, Sauer said "It's not a rumor and I won't comment. . . I've been trying to contact both owners but they haven't returned my calls."

The restaurant was taken over in September, 1992 by Murray Taylor and Robert Morrison, after about a four-month closure.

Spanish exchange student discovers Canada is a whole new world

By Scott Ferrier
***News* reporter**

For Luis Arribas, the grass really is greener on the other side — of the Atlantic Ocean that is.

The 16-year-old Spanish exchange student, who's attending Glengarry District High School, points out two major differences between his home and Canada.

The first, and most obvious difference, is the weather.

"In Spain, we don't have this type of weather that's good for the grass," Luis says about the regular cool fall rain.

"In my country, our grass is yellow. You have to constantly water it. I've played soccer on dirt fields. Playing on grass is something new to me."

Luis, who is enrolled in Grade 11 at GDHS, hails from Madrid, Spain. It's a country that has a national love affair with the sport of soccer and a country that comes to a grinding halt in the afternoon because of excessively hot temperatures.

Billy Tuppert, whose family is hosting Luis at their RR 2 Green Valley home during his three-month stay, will be travelling to Madrid in early-March. And like Luis, Billy will stay at the home of his host parents and immerse himself in the Spanish culture and school system.

"He told me that it'll reach 33 or 34 degrees and that's not hot. If it hits 35 or 36, that's hot. Over here it takes 10 degrees for there to be a big difference," Billy says shaking his head.

Anne Ferguson, a teacher at GDHS who is looking after both three-month exchanges, recalls the transition Luis made to the Canadian climate.

"He arrived in mid-August and in a short time found it cold over here. He was wearing a down jacket and wouldn't take it off," Ferguson recalls.

Luis and Billy were selected from a pool of students who completed detailed applications to participate in the exchange. The Ontario Student Exchange Foundation gave Billy the green light.

The pair were matched up according to their interests, many revolve around sports.

"I was on ice skates for the first time a few weeks ago and I found it very difficult. I would skate very slowly, pick up some speed and fall down. I was constantly falling down," Luis grins.

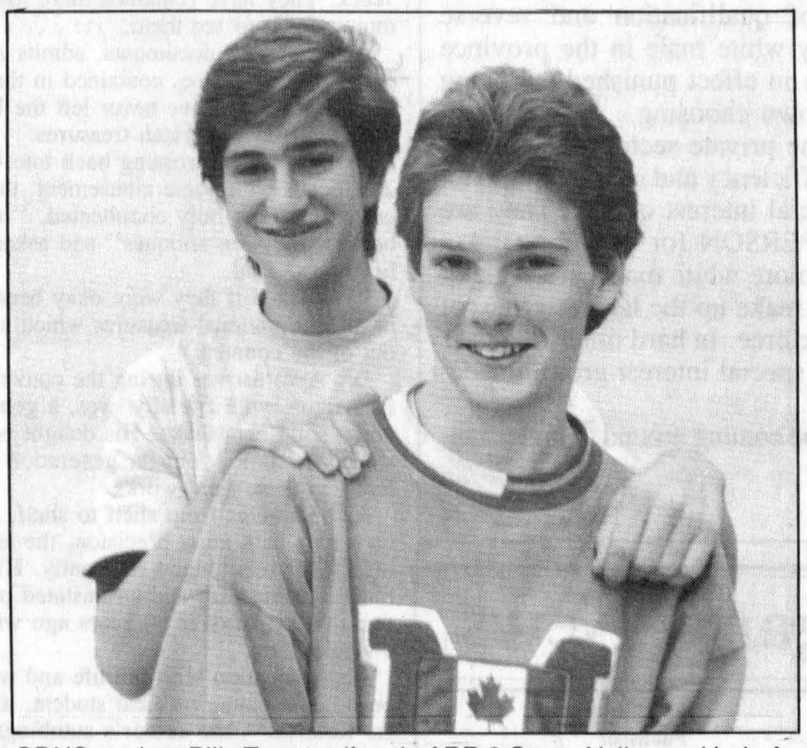

GDHS student Billy Tuppert (front) of RR 2 Green Valley and Luis Arribas of Madrid, Spain have been nearly inseparable over the past three months. Luis is attending GDHS as an exchange student and Billy will do likewise in Luis' native land of Spain.

Falling down at the ice rink made it painfully clear — literally — that the Spaniard was a fish out of water, Billy says.

"Luis was trying to get the hang of it and here are all these three-year-olds skating circles around him," Billy laughs.

Luis is more comfortable kicking a beat-up old soccer ball or playing guard on a basketball team for fun than playing on a league team or by the rules.

Billy, who also shares a love for sports and plays on the school volleyball team, will likely play a lot of Spain's national sport, soccer. Billy also introduced Luis to Canada's national sport and his first response was interesting.

"I think hockey is very hard because they need all that protection. You have to spend many years playing it to become good. It goes a little fast," Luis says.

The second, and more enjoyable difference the Spaniard has noticed between the two countries, is their respective school systems.

In Spain, there's little time for extracurricular activities in school.

"This school is very different to the one back home. In Spain we study a lot, it's very hard.

"Over here, people my age work. In Spain, we have less time. We either work or study. We live at home until we graduate," Luis says.

"I like it here. I'm in a woodworking class and in shop. I can choose my subjects. We've done archery, canoeing and camping. This is a lot of fun."

A Rae of sense

The Liberals preached hope and jobs during the election campaign and now local politicians should be moving quickly to reap the benefits of these promises.

If they don't, it's likely that the large, staff-rich and cash-hungry urban centres will eat up all that infrastructural money before small municipalities such as those in Glengarry can effectively benefit from it. After all, the realities of economy mean that a three kilometre road repair in densely- populated Toronto will cost several times more than an equivelent job in Charlottenburgh Township.

And there will be competition for dollars between those small municipalities for whatever is left over.

Prime Minister Jean Chretien promised to inject $6 billion into a two-year public works program in which the provinces and municipalities share equally in the cost.

The Liberals overwhelming victory, coupled with the PM already making good on major promises like the helicopter program cancellation, should be a signal to municipal leaders here to have programs ready which could be considered under the works program.

Any municipality that dilly-dallies around waiting for studies is going to be left out.

Indeed, ratepayers may be surprised that anyone would have to spur their municipal leaders and staffs into planning for the federal initiatives. But they need look no further than Alexandria, whose previous council, as a result of a lack of planning, sought provincial funding too late to pay for mandatory sewage upgrading. The result is that the entire cost of infrastructure upgrading is locally funded in a town whose residential, business and property ratepayers are hard-pressed to pay for it.

And there is no shortage of roads in Glengarry County which need upgrading or reconstruction, the main concern of the townships and counties.

Other jurisdictions are wasting no time. A Port Perry, Ontario newspaper two days after the election quoted a regional councillor who was out with the roads superintendant with tape measure in hand sizing up potential areas.

"Those people that have projects and are ready to go and are well thought out, will benefit," he told the paper.

Municipalities have yet to see how the funding will split up and whether they can afford their share. But judging by the actions of others today and the experiences of the past, readiness is paramount.

Get ready for funding

Wow, look at the backpedaling. Ontario Premier Bob Rae went to pains this past Monday to say his government was stepping back from a hiring policy that discriminated against white males. Is that a Rae of common sense we see denting the premier's goldplate socialist armor?

The policy in question prevents white males from even applying for certain government positions. Those jobs had been earmarked for minorities who are of ethnic origin, female, handicapped, francophone or a combination of any of these.

An avalanche of public reaction has forced the premier and his minions to reconsider, Rae even going so far as to suggest it was actually wrong. Which begs the question — if it is so wrong now, why wasn't it wrong when it was hatched?

We may never know the answer, but the public knew from the beginning this decision, a blatant form of reverse discrimination, was wrong. The NDP has become famous for them.

In a free democracy, common sense dictates that public service jobs should be open to any person white, black, yellow, or red of any sex or physical ability who lives in Ontario who is a Canadian citizen and who pays income taxes. If they have the best qualifications for the job, then they get it.

Simple as that.

Any policy that steps around this is exclusive, unfair and grossly discriminatory.

This ignores the aspect of qualification and reverse discrimination, and that every white male in the province who is qualified for the job is in effect punished for being a color and sex not of their own choosing.

It also ignores a rule that the private sector knows painfully well: that productivity, efficiency and character are not needs that can be met by special interest quotas. They are met only by hiring the best PERSON for the job.

And during this recession, more white males are seeking work than ever, because they make up the largest group of employable people in the workforce. In hard times, they are punished just as much as any special interest group for being in the majority.

But then, Bob Rae seems to be coming around to understanding that.

It's about time.

The Glengarry News

Kevin E. Macdonald
President

Joe Banks
Publisher

Greg Kielec
Editor

Lindsay Cameron
Advertising Manager

Sharing Your future...Remembering Your Past

Published Wednesdays by *The Glengarry News Limited* at 3 Main St. S., Alexandria, Ontario K0C 1A0. Address all correspondence to Post Office Box 10, Alexandria, Ontario K0C 1A0.

Telephone (613) 525-2020 or 525-3271 Fax: 525-3824

Second Class Mail Registration No. 1302

Subscription Rates: $26.00 (plus G.S.T.) per year within 40 miles of Alexandria; $42.99 (plus G.S.T.) per year in Canada beyond the 40 miles and in centres with door-to-door postal delivery; $99 (plus G.S.T.) per year outside Canada.

Single Copy 65 cents (G.S.T. included)

Member of the Audit Bureau of Circulation, The Canadian Community Newspapers Association, The Ontario Community Newspapers Association, the Ontario Press Council and the Glengarry News Press Council.

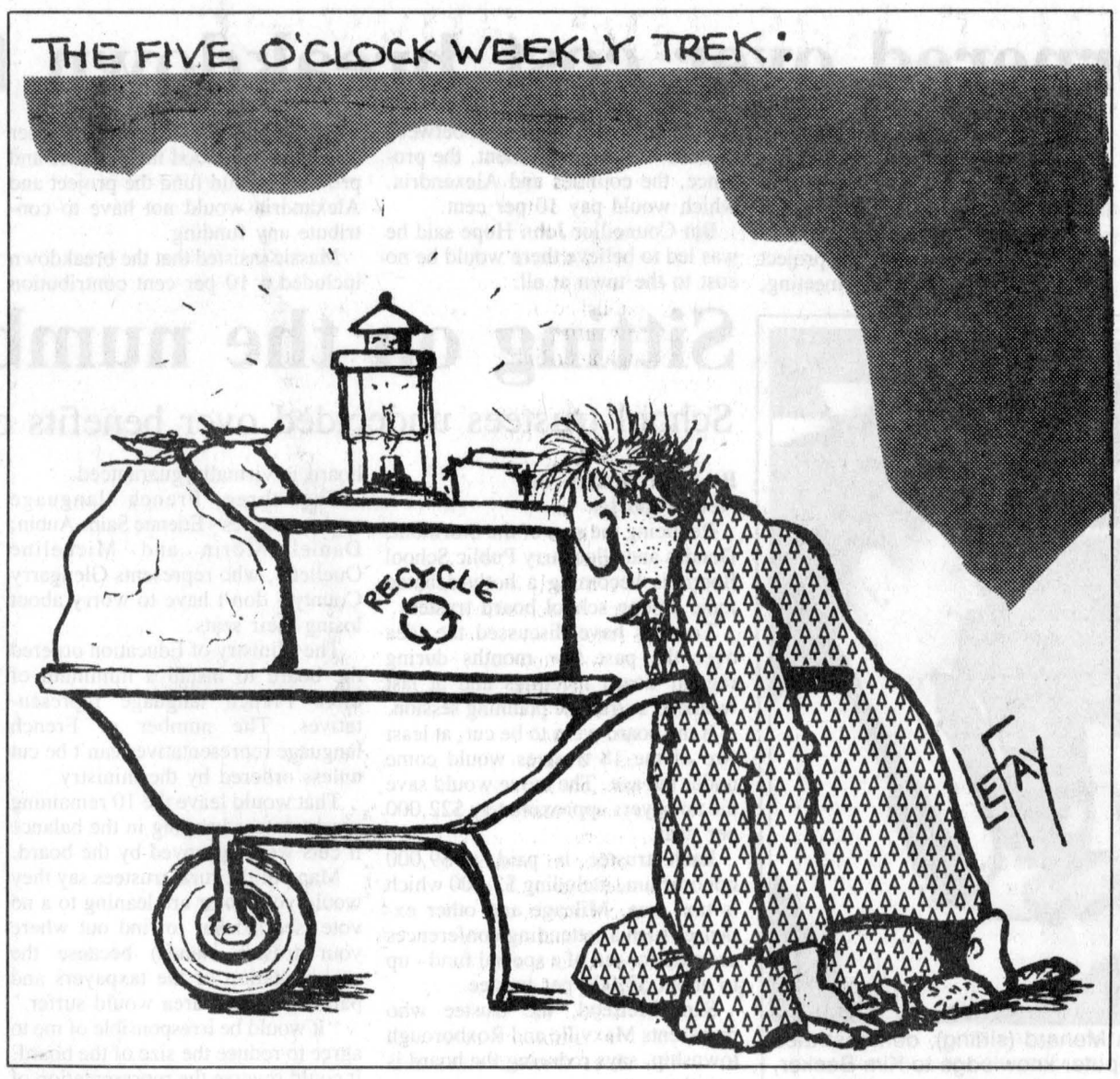

The literary treasure of Dunvegan



Faces N' Places
by Joe Banks

Just off the long expanse of the Dunvegan Road, at the end of a long and winding driveway, Victorian-era England lives.

It exists between hundreds of thousands of pages of literature stitched between fading, hard-cover books dating back to the era of Dickens and the Industrial Revolution.

They, in turn line the basement walls of an attractive, converted log schoolhouse that is home to retired Dr. W. "Burt' and Amelia Ayre, both former Montreal residents. Dr. Ayre is retired from a successful 50-year medical practice in that city.

He is also the owner of a vast private collection of English 19th century books and journals, and probably the most comprehensive assembly of Thomas Carlyle works in Canada.

Carlyle, the English writer born in 1791 and lived until 1881, was a very prominent writer through Britain's Industrial Revolution and the Dickens era.

So descending into the Ayres sprawling basement library in fact is as close to stepping back in time one can get. And scattered throughout those 2,000 books, is literature from other times that reach across the ages, a browser's paradise.

Sprinkled among them are 19th century American and British journals such as Knickerbocker and Hopper's Magazine. Over there, a pile of 1922 New York Times, hard-bound archive newspapers sit, in the shadow of shelves of books penned by literary giants of their day, authors by the name of Emmerson, Thackeray, Huskin, McKenna and Arnold.

He also has a collection that was once owned by Edward Everett, the guest speaker in Gettysburg the day Abraham Lincoln delivered the famous 10-minute Gettysburg Address. Dr. Ayre bought them while on a trip to Boston several years ago, because the collection contained a number of essays of the 19th century.

Part of the collection, Clarendon's History (1704) and Clarendon's biography are on view at the Alexandria Public Library, loaned out in honor of Library Week. They have remained there longer to allow more people to see them.

And there are documents, admits Amelia over a pre-interview coffee, contained in that collection that should probably have never left the U.S. because of their value as American treasures.

At the time of crossing back into Canada, she recalls with some amusement, the American customs officer only commented, "oh, they're okay because they are antiques" and asked only if they had been purchased.

"We asked if they were okay because they may have been national treasures which are not allowed out of the country."

Dr. Ayre arrives during the conversation, a quiet, frail figure with friendly eyes, a gentlemanly smile and a solid handshake. His delight is obvious, that someone from a younger generation would take an interest in these aged works.

As he ambles from shelf to shelf, guiding his guest on a tour with quiet precision, the author's names roll off Dr. Ayre's tongue reverently. His green eyes radiate enthusiasm and an unstated pride for a collection that began over 50 years ago with an interest in a single book.

His fascination with the life and works of Carlyle began as a young medical student, after reading 'Sartor Resartus", the author's autobiographical work.

Carlyle, enthuses the doctor, wrote "some of the most stimulating and enthralling material. His philosophy was, it is better to build a thatched hut than to dream about building a palace."

That single quotation embarked the doctor on a quest after graduation in 1943 to learn more about the author and inspired him as a young man to try his hand at writing.

"I had an inspiration to be a writer, but I never made the grade. So I turned to medicine."

Still the fascination with Carlyle would not go away. Dr. Ayre set about knowing everything he could about him.

Carlyle was a minister, described by one of his acquaintances as a God- intoxicated man. He didn't sanction Christianity in the way the Anglicans or

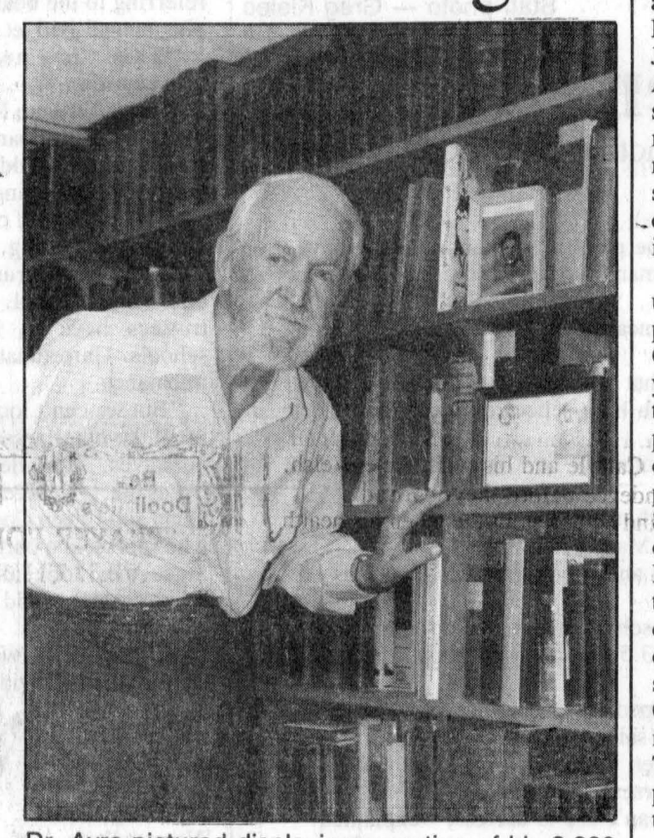

Dr. Ayre pictured displaying a portion of his 2,000 piece Victorian era book collection.

Presbyterians did, says Dr. Ayre, but he attended church while developing his own philosophy based on "the miracle of life around us every day, in the sights and sounds of nature -- you might say this was his God. At the same time he had a great respect for his mother's Presbyterian religion."

"He had an idea of being endowed with genius, by his maker in order to bring something to his generation. He lived with this directing his philosophy."

Carlyle's philosophy and writings over the years fell out of favor, but in 1925 his essay on Burns had been published in 50 different editions in public schools.

"Today, ask a university student who Carlyle is, and they don't know," laments the doctor.

Maybe that's not surprising, considering these politically-correct times.

Dr. Ayre says Carlyle was an "anti-democrat" who gave democracy 200 years "and then it would disintegrate." He adds with glum consideration, "and maybe he's right."

The literary figure defended the use of some slavery; he saw people scrimping for food in the streets of Ireland "and thought they'd be better off as slaves; he was a white supremist, really, reflecting the temperment of the Victorian era."

Asked if today's society could learn something from his writings, the doctor answers without hesitation, "Unquestionably. You might say Carlyle was paternalistic. He believed in society being directed by benevolent but stern authority. He believed if people were lazy they should be horsewhipped until they went to work."

That unimaginable proposition wouldn't be taken seriously today. But Dr. Ayre said Carlyle was cognizant of the need for government to stay away from individual achievement, that man should be allowed to build his life the way he wants as long as it is productive and enriching.

"Today, government has gotten between things. Now with the government providing whatever is needed to prevent revolution...the government has become the father figure and usurped the responsibilities and the duties and the assumptions that the father is supposed to perform. And that is why family life has disintegrated."

Carlyle, says the doctor, never sought fame, but by the time he died in 1881, he was recognized as the greatest intellectual mind in the western world. Dickens read his biggest work, the History of the French Revolution, three or four times.

Interest in his writings led Dr. Ayre on a hunt for those who befriended Carlyle and who became colleagues, as well as other collectible books and journals from the 19th century. Among those works spring up titles such as "Aspects of Religious and Scientific Thought" by R.H. Hutton, works by John Ruskin, Stephen McKenna and Matthew Arnold.

(Continued on page 5)

Glengarry Club is flourishing

Highland Paths
by Ken McKenna



In 1964 several Glengarrians who lived in the Ottawa area met to discuss the possibility of reviving the Ottawa Glengarry Club which flourished some 20 years before. They were Donald Norman MacLeod, Myles and Joan (MacSweyn) MacMillan, Ambrose MacDonald and Jack and Rosalie MacMillan. From this meeting The Glengarry Club of Ottawa was formed, and since that time the club has been the focal point for Glengarrians in Canada's capital. As well as sponsoring social events and trips to Scotland, the club, since 1976, has been producing the very successful and popular Glengarry Concerts, first at the National Arts Centre and later at Centrepointe Theatre in Nepean. In the 11 years from 1976 to 1987 for which I have the figures, the Glengarry Club of Ottawa has contributed over $50,000 to worthwhile causes. And, in true Glengarry fashion, whenever a Catholic priest was given a donation, a Protestant minister was given an equal amount. This respect for the religious beliefs of all goes back 200 years to the Big Bishop and his friend, the Rev. John Bethune. May it ever be thus. Although both sides had very strong and definite views on religion, and many still do, they never allowed their convictions to stand in the way of friendship. Of course, in the old days, it helped if you could speak Gaelic!

There just isn't room in this column to list all the names of the people involved in The Glengarry Club of Ottawa during the past 30 years. All deserve high praise for their efforts, but some should be particularly noted for the number of times that they have served as president: Walter or Margery Stewart have filled the president's office six times and Myles MacMillan was elected to that office on three occasions. The membership of the club reads like the roll-call of the clans at Culloden, but then so does the census of the greater Glengarry area. And that is only right — their ancestors were there. Take Myles MacMillan for example. (I promise to devote a column to the MacSweyns, Joan, at a later date.) Myles and his brother Hugh Allan are descended from one of the most remarkable women who ever came to this country. She was Harriet Kennedy and after her husband Duncan Ban MacMillan was killed, she determined to come to Canada with her 14 children. She joined the MacMillan emigration of 1802 and, after incredible hardships, settled in Glengarry. Donaldson MacLeod and Madeleine McCrimmin in their book "Lochinvar to Skye" (which should be in every home in Glengarry) estimate that there are over 7,000 descendants of this great woman in North America. Among them was Senator Donald MacMillan, 1835-1914, physician, justice of the peace, reeve of Alexandria and composer of Gaelic songs. Other illustrious descendants include Archbishop Forbes of Ottawa, Monsignor George Corbet, Vicar-General of the Diocese of Alexandria a founder and benefactor of the Hotel Dieu Hospital in Cornwall, and Bishop William A. MacDonell of Alexandria. The list goes on and on. When the people of the Scottish Highlands were betrayed by their leaders in the 18th century and felt that they were no longer wanted in Scotland, they transferred their fierce love of country to Canada. Lucky Canada.

To learn more about the early settlers here, be sure to order your copy of "The Lochaber Emigrants to Glengarry, 1792-1802," which will be published next year. It can be ordered from Natural Heritage/Natural History Inc., P.O. Box 69, Station H, Toronto, ON M4C 5H7, or from the Glengarry Highland Society or The Glengarry Historical Society, or from the local bookstores. It is priced at $29.95. Do not send any money at this time. You will be billed later.

And don't forget the "Glengarry d'93" concert at Centrepointe Theatre on Saturday at 8 p.m. on November 20th. If you don't want to drive, a bus will leave MacDonald's Cleaners in Alexandria at 6 and Danskin's Scottish Shop in Maxville at 7 on that day.

Letters

Area farmer has the answer

To the editor:

Before Ian Cumming writes his second monthly "Glengarry Farmer" column, he should examine solutions to the financial problems of dairy farmers, other than those he described in the Nov. 10 *Glengarry News*.

Community Shared Agriculture (CSA) gets consumers to buy advance shares in a given farm operation. They later share the results whether bountiful or meagre. Examples of CSA-type projects from each of nine provinces in Canada (no example is given from Prince Edward Island) are detailed in the Fall 1993 issue of the quarterly *Cognition*, at the OMAF office in Alexandria.

The CSA farmer can try and arrange that the consumer pays part of his share with hours of work.

Many, if not most people, faithfully support their own doctor, dentist or hairdresser so why not their own farmer.

Any CSA-interested farmer could contact the food buying group that several times a year for many years now has held ordering meetings in the OMAF board room in Alexandria. The group re-distributes the food, when it arrives, from one of their homes.

One version of CSA has been started at North Lunenburg in Stormont County by farmers Doug and Pauline Ford. They call their's a membership guild, like those which have been in existence for many years in Europe and Japan.

Rural communities in western USA and Canada have in recent years worked out solutions for farm debt. They set up non-profit, interdenominational funds to buy out threatened farmers and then guaranteed them (and their descendants) perpetual use of the farm.

Details of the growth in the trust land movement in the U.S.A. and Canada including agricultural trust lands were published in the April 1992 *Harrowsmith* magazine, available through inter-library loan at any library.

Perhaps Paul Meldrum hadn't heard of CSAs and trust lands before he switched from Valley Farmer to cross-border farmer status. Or did he think it necessary to help supply gallon jugs of milk, butter, cheese, ice cream and other dairy products.

But the U.S.A. already had surplus production (which we don't have with supply management in Canada). Their problem was underlined on Nov. 5, when according to an Associated Press report the U.S. Food and Drug Administration (FDA) gave the Monsanto Chemical company permission to market BST. The U.S. congress immediately imposed a 90-day moratorium so that the White House office of management and budget could study the impact of increased production on dairy farmers some of whom fear that the effect of BST treated cows have a slight increase in mastitis or infected udders.

Opponents of BST say this could raise the risk that antibiotics used to treat the infections would find their way into milk and encourage the development of antibiotic resistant illnesses in humans. (See the *Globe and Mail*, Nov. 6.)

Should too many Canadian farmers follow Paul Meldrum in milking the U.S. cash cow, the Americans could well retaliate with new rules or interpretations as they have done in the past on so many other trade matters. The legal costs when the Canadian government would try and reverse the U.S. decisions could be greater than any profit gains to individual farmers.

Even now the cost of transporting cows and supplies over the border, the costs of health insurance everytime one goes over and possible special taxes must reduce the profit margin.

Some solutions to farm problems could be offered in a course "farming alternatives" that will be given on March 19 or another date this winter at the OMAF, Alexandria. If enough persons phone Tracy Myers at 874-2353 to register, the course will be scheduled. This information comes from the Nov. '93 "Glengarry at a Glance" monthly newsletter.

Ian Cumming concluded on Nov. 10 with a call to clean out the barn. Before we start, let's be sure we know how to properly compost the manure so that it will help new growth rather than pollute everyone's water, underground and downstream.

Gerard Daechsel,
Glen Roy.

Note: BST is short for recombinant bovine somatotropen, a genetically engineered hormone, a genetic copy of a hormone that naturally occurs in cattle.

The literary treasure of Dunvegan

(Continued from page 4)

He was also a strong collector of Canadiana, including the histories of the Inuit, Quebec, some autobiographies including Glengarry's own Ralph Connor of which he has about 10 of his books, and is a "great admirer" of Francis Parkman, who wrote volumes about early Canada.

In fact, the doctor himself has a background that could be described itself as quintessentially Canadian.

He was born into a family of four brothers and four sisters in northern Manitoba in the town of Durban, among a population of about 150. His family moved when he was an infant in 1917 to Winnipeg where they remained until the early 20s. His father was a Free Methodist minister and it was customary then for them to move every four years.

"I had lots of religious training," recalls the doctor, "and I got to know the Bible quite well. But," he adds with a smile, "I wasn't very obedient."

They lived in Moose Jaw through the Depression, where he attended high school. He was lucky; the high school earned the highest standing of any Canadian high school.

He then attended the University of Alberta and while he was in medical school, war broke out.

Dr. Ayre remembers the government put the students on an accelerated course, graduating them in 1943 rather than 1944. He interned at the Royal Victoria Hospital in Montreal, where some of the country's top medical practitioners worked.

That internship was short-lived, lasting only 10 months. He then went to army training camp, and assigned to the emergency medical room at the services hospital in Longueil, Quebec. As a Captain, he then served with distinction at the prisoner-of-war camp at St. Jean for six months, looking after German prisoners.

When the war ended, he received a decoration that was read in front of the POWs.

"I was looking at it the other day," the doctor says with some amusement in his voice. "The interesting thing about it is there is no date on it."

In these, his sunset years, the doctor is still working to create those memories — and to conclude a dream. He is immersing himself in penning a book about the letters between Carlyle and his wife, Jane Welsh. The couple had a six-year correspondence before they married.

It's a daunting project to be sure, and comes at a time when his health is challenging that ability to write.

But the good doctor, glancing around at the extensive shelves, confesses that he does not suffer from a lack of inspiration.

Reader expresses thanks for help during Career Week

To the editor:

Special thanks go out to Alexandria Mayor J. P. Touchette and Lancaster OPP Constable Gilles Ruest for their active participation on the opening day of ESRG's Career Week on Monday, Oct. 25.

The time they set aside for the students is greatly appreciated.

Sincerely,
Suzanne Giroux,
on behalf of Student Services,
ESRG

Choral Festival at St. Finnan's Sunday

The third annual Choral Festival will take place at St. Finnan's Cathedral on Sunday, Nov. 21 starting at 2 p.m.

This is a special event fundraiser with proceeds going to the Heart and Stroke Foundation of Ontario.

A number of local musical groups will be performing. Church choirs will be St. Finnan's, United Church on the Hill, and the Glen Nevis Church Choir and school choirs will include the Maxville Children's Choir and the Char-Lan High School Choir.

Ken Roach and his Gaelic Choir will give it a special Glengarry flavor. The Morris family singers will also perform, and Suzanne Labelle will be the organist.

Donations are welcome at the door and receipts given upon request.

Organizer Anne McKenna invites you to enjoy a Sunday afternoon of lovely music with your family and friends.

Classifieds Get Results

Bev Doolittle's
"PRAYER FOR THE WILD THINGS"
Accompanied by a L.E. compact disc recording by Paul Winter..... $425

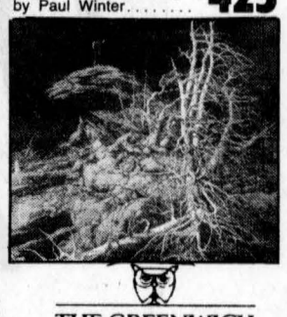

THE GREENWICH WORKSHOP
distributor
up to 70% OFF in stock items
Ask us about our lay-away plan and monthly installments
Kathy's Custom Framing & Gallery
113 Main St., Lancaster 347-7257
109 Pitt St., Cornwall 936-9398

Dr. E.C. Tucker
Gynecologist
For appointment call
525-5150
68 Main St., Alexandria
46-6c

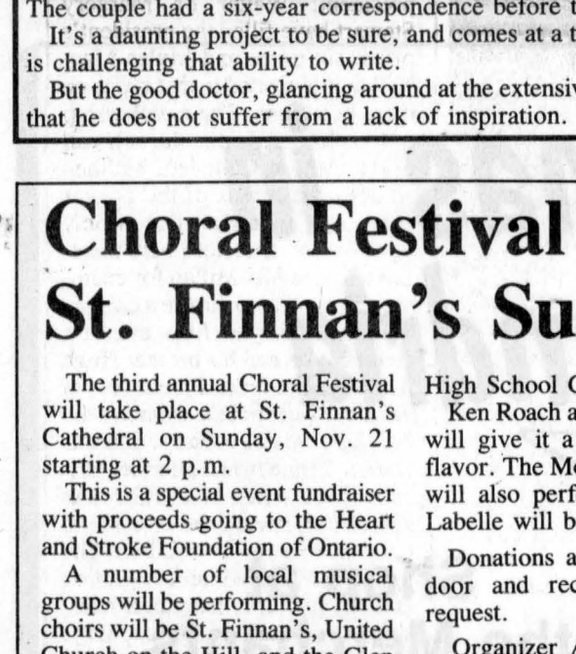

WE HAVE EXPANDED!

To Serve You better...

THIS WEEK'S SPECIALS

Snow White Large size
CAULIFLOWER 99¢
Product of U.S.

Pink
GRAPEFRUIT
Large Size — 32
Florida Fresh
Product of US
3/99¢

Beatrice 2%
MILK
4 L
2.99

KIWI FRUIT Product of New Zealand 6/99¢

SPECIALS IN EFFECT UNTIL SATURDAY, NOVEMBER 20, 1993

FARM FRESH
152 Main St., S.
Alexandria, Ontario
525-5579

Store Hours:
Mon.-Thurs. 9 a.m.-6 p.m.
Friday: 9 a.m.-9 p.m.
Saturday: 9 a.m.-5 p.m.



SHOP LANCASTER
Saturday, Nov. 13 to Friday, Dec. 10
AND YOU COULD WIN
$1,000 IN LANCASTER BUCKS
Lucky Bucks are merchandise certificates
Bucks may be spent at winner's choice of participating merchants
14 LUCKY BUCKS DRAWS!
Lancaster & District Chamber of Commerce
1X$200
3X$100 10X$50

ALEXANDRIA FOOD TOWN
Proud To Be Your Neighbour
Denis and Pierrette Lefebvre, props.
64 Lochiel St. 525-5414
Hours: Mon.-Wed. 8:30 to 6:00
Thurs. & Fri. 8:30 to 9 p.m.; Sat. 8:30-5:30
FREE Delivery in town limits on orders of $20 or more
SPECIAL FEATURES
See Our Flyer For Even More Savings



Lean
GROUND PORK 1.89 lb.

Lean
GROUND BEEF
5 lb. package only or more
1.99

PEPSI or 7-Up
Regular or Diet
750 ml
6/2.99 + deposit

Offer expires Saturday, Nov. 20

UNIQUE PROPERTY COVERAGES FOR GLENGARRY'S 55-PLUS RESIDENTS



Masson Insurance Brokers Limited joins forces with Boreal, previously Laurentian General, in a bold initiative to launch the Blue Chip Property Policy, an insurance program designed for the 55-Plus clientele.

"Glengarry's mature consumers look for personalized service and a quality product. Like any other customer, they also want their money's worth," says Ron Masson of Masson Insurance. "Furthermore, these people are *doers*, travelling extensively and leading busy lives. They have long been looking for an insurance program that takes their active lifestyles into account. With the Blue Chip Program, an insurance company has finally answered these needs by offering benefits such as Preferred Vision Services membership and international travel assistance, at no extra cost."

The ***Blue Chip Insurance Program,*** distributed by **Masson Insurance Brokers Limited,** offers Boreal Insurance's regular property insurance policies with enhanced coverages and services, all for the same price. Blue Chip policyholders will have access to, among other things, broader coverages, a deductible waiver, and a 24-hours a day/7 days-a-week claims hotline. "It's the answer to Glengarry's smart insurance shopper's needs", concluded Masson.

For more information call:

Masson Insurance Brokers Limited

8 St. George St., West
Alexandria

Your Insurance Broker Understands

525-1836

Toll Free 1-800-265-6195

Insurance Brokers Association

BOREAL

Area men charged for B and E spree

Police Briefs

Maxville OPP have released the names of three men who have been charged for their involvement in a string of break and enters in two provinces that ran through Kenyon township a few weeks ago.

The culprits are charged or to be charged with possession of stolen property and break enter and mischief. The most serious incident took place in Kenyon a few weeks ago when a children's campsite was vandalized.

Paint and graffiti covered the walls and upstairs chapel, doors were smashed and approximately 10 to 15 trailers located nearby were broken into. Maxville OPP are still unsure of what was stolen.

Maxville OPP apprehended one suspect at the scene and a young offender, who cannot be named. Two adults and another young offender fled the scene and made their way to the Toronto area.

Shawn Gallant, 18, of Cornwall has been charged with possession of stolen property. He'll make his first appearance in Alexandria Provincial Court on Thursday, Nov. 18.

Warrants have also been issued for the arrest of Arthur Plumadore, 18, of Cornwall and Steven Laurin, 19, of no fixed address. They will be charged with break, enter and mischief.

Peel Regional police, in the Toronto area, have Plumadore and Laurin in custody. The pair have been charged with break and enter, dangerous driving and possession of stolen property.

Maxville OPP are expected to talk to the Quebec Provincial Police in Valleyfield about several similar charges that are pending against the three.

Other charges are pending.

More deer

There was another mess of deer car collisions late last week, Maxville OPP report.

The first took place on Thursday at 7:30 p.m. Lise Paaus, 29, of Kenyon Township was driving her 1984 Plymouth north on Kenyon Dam Road — just south of Highway 43 — when she hit a deer that came from the west ditch.

The next close encounter occurred on Friday at 7:45 a.m. on County Road 30, just north of the Seventh Concession of Kenyon.

Yvon Page, 53, of RR 3 Alexandria was driving his 1985 Honda south on County Road 30 when a deer crossed his path.

In both accidents, the deers were killed and the drivers were uninjured.

However, their cars sustained moderate damage.

Charge laid

An RR 2 Dalkeith man has been charged with a traffic violation following a two-car collision on Highway 34 Friday afternoon.

Harold Pichie, 45, was southbound on Highway 34 when he attempted to turn left at the junction of Tannery Road.

Pichie's 1987 Dodge Dakota pickup truck hit a northbound 1989 Honda driven by Luc Rozon, 28, of Hawkesbury.

Neither driver was injured.

Rozon's car sustained major damage while Pichie's truck sustained moderate damage.

Pichie has been charged with making an improper left turn.

Seadoos snatched

A pair of SL 750 Seadoos were snatched from a Glen Walter area residence sometime overnight on Sunday.

The Seadoos were parked on a trailer which was left near the garage. The culprits snipped the fence, hooked up the trailer and drove off with the items.

The pink and blue Seadoos and trailer, licence plate L66, are worth over $15,000.

Cab swiped

Sometime overnight on Wednesday, a truck cab was stolen from a local used car lot.

A raised back cab, white with black stripes, was stolen. The cab is worth $500.

Alcohol spirited away

Crime Stoppers is seeking the public's assistance in solving a break, enter and theft that took place at St. Mary's Center in Williamstown on Saturday, Oct. 24 between 1:30 and 9 a.m.

Thieves gained entry by forcing open an outside door. Once inside, they forced entry into all the rooms and stole a variety of items, mostly alcohol, worth $1,100.

Anyone with information on this or any other crime may be eligible for a cash reward of up to $1,000. Police don't want your name, they want your information.

Call Crime Stoppers at 534-8477, or, when calling long distance, 1-800-265-8477.

Counties engineer defends road department

By Pauline Ashton,
***News* correspondent**

Kenyon council's allegations of counties roads department sloppy gravel ordering, project over-staffing, and lack of consultation with elected officials was explained away by Counties Engineer Donald McDonald.

Kenyon Reeve Wilfred Vallance admitted at United Counties Council Monday, "some of our figures seemed to come from one of our own township employees and they were off. This is not good."

McDonald agreed. "He certainly missed a lot of the background, but we are trying to correct the mathematics of ordering materials so we don't overestimate projects."

To Kenyon's criticism that only half the gravel ordered was used to pave Dunvegan road, McDonald explained that 75 per cent of gravel ordered, was spread, because more excavated material was reused than originally planned.

He said Dunvegan road came in slightly below the average county cost of $250,000 per km, to rebuild.

McDonald denied left-over gravel was used near Baltics Corners because "we don't have all the right-of-ways necessary to work there yet.

Kenyon also questioned if $100,000 worth of gravel was left over during paving from Williamstown to Lancaster, and if a $32,000 "settlement payment" was made to Cornwall Gravel for unused gravel.

McDonald said no gravel was left over on the Williamstown project, but there had been a change in who was hired to place the gravel.

He also said no settlement payment was made, but an increase in gravel price was allowed the contractor, to cover changes in his costs.

Kenyon questioned if it is normal for the roads department to pick up a load of fence posts by dispatching a truck, two men, another truck with a backhoe, plus an operator.

McDonald said patrol foreman make crew decisions.

"In this case we hired a backhoe. It came with an operator who brought it to the site in his own truck.

"We were not charged for the private truck and the rate the counties pays for a backhoe includes the operator."

Replying to questions of lack of consultation with elected members of United Counties council over road matters, McDonald explained, "Counties council is not empowered to direct the Counties Roads Department, that task is, by law, the duty of the Roads Committee."

The roads committee is a committee of Counties Council.

McDonald said each spring Counties council approves the road program for the year, and the roads department with the approved budget, selects contractors and suppliers through public tenders, chosen at scheduled roads committee meetings.

Classifieds Get Results

HAZEN MELDRUM LIMITED
ONTARIO LAND SURVEYORS
CORNWALL AND WINCHESTER
announce the relocation of their Cornwall Office
to
835 Cornwall Centre Road
P.O. Box 1957
Cornwall, Ontario
K6H 6N7
Phone 613-932-8124 Fax 613-932-8280
46-1c

Restaurant
Le Ponkinois
Restaurant
SPECIALTIES
CHINESE FOOD
CANTONESE
and
SZECHUAN
HOT BUFFET
Monday to Friday — 11 a.m. to 2:30 p.m. 5.95
Monday to Thursday — 4 p.m. to 9 p.m. 7.95
Friday, Saturday and Sunday Buffet — 4 p.m. to 9 p.m. 10.95
Reception halls available — Reserve for your Christmas Party
PRIVATE and SEMI-PRIVATE HALLS
Restaurant
Le Ponkinois
Restaurant
(Formerly Bamboo Restaurant)
400 Bord de l'eau Grande Isle (Valleyfield, Que.)
514-373-6333

INTRODUCING CHRYSLER FIVE STAR SERVICE
CHRYSLER-TRAINED TECHNICIANS
MOPAR REPLACEMENT PARTS
COMMITTED TO YOUR CONVENIENCE
COURTEOUS ATTENTION
COMPETITIVE PRICES
LUBE, OIL AND FILTER
19.99
With 15 pt. Inspection
Up to 5 litres of oil, filter, most Chrysler vehicles
OUR FIVE STAR GUARANTEE*
"READY WHEN PROMISED ... OR YOU DON'T PAY!"
Mopar CUSTOMER CARE
GRANT
DODGE-CHRYSLER-JEEP
1515 Pitt St.
Cornwall, Ont.
938-0934

FROMM
DOG AND CAT FOOD
NOW AVAILABLE at
LANCASTER PET SUPPLIES
Main Street
Lancaster
347-7617
46-1c

Christmas in Alexandria
Shop at the Merchants displaying this Santa and you could win
GREAT PRIZES!
DRAWS HELD WEEKLY
Dear Retailer:
This year's Christmas Campaign has been designed to allow you the opportunity to get maximum exposure at the lowest possible cost. The hassle-free system of individual draws allows you to participate without being regulated by any overseeing group... and the Alexandria and District Chamber of Commerce is behind this promotion to the extent of helping with the publication of the five full page advertisements.
If you haven't yet been approached by one of our sales staff, please call us immediately so we can explain these benefits to you.
The Glengarry News
525-2020 Fax: 525-3824

You have at least two reasons to read this ad.
A left eye, and
a right eye
If they've been hiding behind glasses or
contacts, they can come out now. Thanks to a simple,
outpatient laser procedure.
Laser surgery can't help everybody. But to find out how
it might help you, call the office of
Dr. Andrew Garfinkle, Eye Physician and Surgeon
at (613) 938-0866 or 1-800-387-6888.
Then make an appointment with Dr. Garfinkle.
He could be the last thing you see through glasses.
Andrew Garfinkle, M.D., Ph.D., F.R.C.S.C.
520 Second Street East
Cornwall, Ontario K6H 1Z6
This treatment is an investigational procedure which is the focus of a continuing clinical study.

Counties council dazzled by visions

By Pauline Ashton
News **correspondent**

United Counties Council was dazzled by visions of an environmental sciences study group turning into a full-fledged degree conferring ''University of Cornwall''.

Rick Eamon, chair of the steering committee for the proposed Institute for Environmental Sciences, attempting to get off the ground in Cornwall, painted a rosy future.

Eamon, whose committee won a $1 million three-year funding committment from Cornwall city, asked United Counties for help Monday.

Counties will decide their contribution at budget time next March.

Eamon says the Environmental Sciences Institute is a potential stimulater for future jobs in the region.

''We could do research on machines to clean up polluted river bottoms, and then turn to private enterprise to build the machines at local factories,'' he illustrated.

Developed from the Remedial Action Plan committee studying St. Lawrence River pollution, the istitute is looking for partners and backers.

There's a $2.25 million grant sitting at the University of Ottawa for research into eco-system recovery, which the institute could share, if it ever finds a home and funding.

Eamon said fundraising consultants are being hired and three potential building sites in Cornwall considered.

He said research on the St. Lawrence River is a natural study for the area and the Institute plans to work with the University of Ottawa.

''We are looking to business, industry, other universities and local municipalities for partnerships and funding,'' he said.

The institute could lead to a separate university campus being developed in Cornwall, the possibilities are unlimited and we are convinced the populations in this area are behind us.''

Eamon said as well as building a research centre in Cornwall, the institute hopes to set up several outreach centres like Cooper Marsh Conservation Centre in Lancaster.

He said the centre could also do research for other environment centres and universities, charging a 30 per-cent administration fee, of the research grant.

The institute is looking for $6 million capital dollars to build a research centre and a $5 million endowment fund to conduct environmental systems research.

Board could have tough time selling cost-cutting measures

(Continued from page 1)

trustees interviewed by *The Glengarry News* voiced apprehension or indecision over the proposed changes.

''My own personal feeling is that staggered hours for rural schools would disrupt family life. I don't know if it's worth the effort,'' says trustee Mary-Anna Petre.

Trustee Joe Gunn says: ''We have no choice. As much as we'd like to say no that may not be possible. . . We have to look at this through the eyes of the overburdened taxpayers who can't afford a rise in taxes.''

If alternate-day half-day Kindergarten were to be implemented, toddlers would be bused off to school every other day. Rather than returning home at noon, they would stay at school all day.

Fewer buses would be required to deliver the young pupils to their schools.

Staggered rural school hours may be an especially tough sell.

Parents who drop their children off at elementary and high school or pick them up would have to make two individual trips.

In addition, some parents might have daycare problems depending on how late elementary school-aged children take the bus and school would be cancelled more often because of storms since one bus may make two or three runs.

A majority of the trustees surveyed by *The News* have not decided where their vote will be cast. They're hoping that public input at the meetings will knock them off the fence.

A few years ago, these cost-cutting measures would never have been discussed. But changes are needed since the Ministry of Education began reducing transportation grants last year. The ministry seems intent on imposing further reductions, says trustee Tom Kirkwood.

The board will be forced to slash the budget or raise school taxes. Raising taxes is an option that the board would rather not face.

Where your trustees stand

Many trustees want more information on the program and the actual savings for the school board and its ratepayers and they want to gauge public opinion. The following is a breakdown of each trustee's stand and why they're taking it.

The Glengarry News **contacted all 18 SDG Public School Board trustees to find out how they would vote on the proposed alternate-day full-day Kindergarten and staggered hours for rural elementary and secondary schools if they had to vote today.**

Trustee	Position	Reason given
Maria Thompson	Undecided	Still waiting to get figures on savings
•Sam McLeod	Undecided	Taking a wait and see attitude
•Micheline Ouellette	Undecided	Needs more information
Susan Adams	Undecided	Doesn't know the amount of savings and feels responsible to ratepayers and students
Etienne Saint Aubin	Undecided	Doesn't have enough information on impact on budget and ratepayers to decide
Mary-Anna Petre	No	Personally feels staggered hours would be disruptive to family life
William Lasalle	Undecided	Administration still looking into measures
Tom Kirkwood	Undecided	Wants public reaction before deciding
Joe Gunn	Yes	If you can save taxes for overburdened ratepayers then you have to do it
Richard Forrester	Undecided	Look at other cost cutting measures
William Flemming	*SH, yes **FDK, no	No reason given No reason given
William Dillabough	Undecided	No reason given
Eileen Cook	Undecided	No reason given
Brock Abraham	No	Not all of the information on grant cutbacks is in
Mamie David	Undecided	No reason given
•Don Munroe	Undecided	Likes the sounds of the two proposals but isn't sure of how effective they would be

Repeated phone calls made to trustees Daniel Morin and Art Buckland were not returned.

•Indicates a trustee who represents an area of Glengarry County.

***Staggered hours for rural schools.**
****Alternate-day full-day kindergarten.**

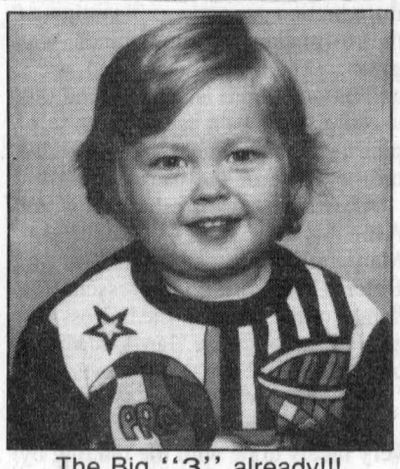

The Big ''3'' already!!!
Happy Birthday Nov. 17
Bobbie Campbell
From all who love you
46-nc

''A Small Store With A Great Selection''
•national bestsellers •classics
•self-help •Canadiana •local history
•coffee table books
GLENGARRY BOOK STORE
Open:
Mon.-Sat.—10-5 p.m.
Fridays—10-8 p.m.
45 Main St. S., Alexandria
525-1313

RODGER GRANT TOYOTA
Presents The Limited Time
Special Lease Of The Month!

model AE048HYA4B
1994 TOYOTA COROLLA DX.
equipped with all of this for only:
• 4 dr., auto
• AM/FM cass.
• 4 season Michelins
• driver's side air bag
• ALR, ELR seat belts
• child seat anchors
• child proof doorlocks
• side impact beams
• cup holders
$299 mo 48 mths taxes incl.
* customer must pay $86.25 gas tax & lic. on del.
2 MONTHS FREE!·
NO MONEY DOWN! MAKE 46 PAYMENTS!
DRIVE FOR 48 MONTHS
RODGER GRANT TOYOTA
353 Pitt (at Fourth) WE PROMISE 932-1106

GIVE A GIFT OF HEALTH
Therapeutic Massage
Gift Certificates Available
To alleviate Stress, Insomnia, Back Pain, Neck Pain, Arthritic Symptoms, Sports Injuries, Strain and Sprain
Mon., Wed., Fri. 9-6
Tues. and Thurs. 9-9
Call for appointment

Chloe Ann Baker, R.M.T.
Nyamis Massage Therapy Clinic
To cure sometimes, to heal often, to comfort always
195 Main St., South (Mac&Howes Bldg.) Alexandria
525-2945


GST

GLENGARRY PHARMACY
440 MAIN ST. S.
ALEXANDRIA
TEL. 525-3882
PAMPERS ULTRA Disposable diapers Crawler to Walker 3 Boys and Girls Jumbo Pak 15.99 (with this coupon) ($16.99 without coupon) Reg. 18.99
SECRET Anti-perspirant •Stick, 55 g •Roll-on. 60 ml (Reg. 3.49) 2.69
OIL OF OLAY Lotion, 200 ml Cream, 120 ml (Reg. 14.29) 9.99
TIMOTEI Shampoo or conditioner TIMOTEI PLUS (Reg. 3.69) 2 in 1 300 ml 2.69
OTRIVIN 0.1% SPRAY Nasal decongestant (Reg. 4.69) 20 ml 2.99
PERSONNELLE Light bulbs 2 Pack (Reg. 1.49) 40W, 60W, 100W 69¢
LEVER 2000 Deodorant soap Reg. or Unscented (Reg. 2.49) 2x95 g 1.49
RAMSES Condoms •Sensitol Pak of 12 (Reg. 7.99) 5.99
SCOTTOWELS JUMBO Paper towels 2 rolls (Reg. 1.79) 1.29
PERSONNELLE Chips 180 g-190 g (Reg. .99) 69¢
AQUAFRESH Toothpaste tube (Reg. 1.29) 89¢
440 MAIN STREET SOUTH, ALEXANDRIA
PHARMACIST-OWNER: HELENE LAUZON
Prices in effect from Nov. 17 to Nov. 20

MARCEL TV-FURNITURE
369 Main St., South Alexandria 525-3692

Raisin River Country

Ceremony convinces columnist



Williamstown
by Sue Harrington
347-2279

Conversing with a local lady in the library recently, I had occasion to defend the current practice of having schools remain open on Remembrance Day. The strange thing is, had the conversation taken place just a week or so earlier, I would have been in total agreement with her.

But an invitation to attend Char-Lan High School's service on Nov. 11, changed my thinking. Standing as I did, at the back of the cafetorium, I had a good view of the students during the ceremony. They were attentive, respectful and moved.

Listening to emcee Chrystal VanRiel read the list of students from their own school who had been killed during the wars, really brought the message home to these youths. I could imagine them thinking that if they had been living during similar times, the list might include their friends, or possibly, even themselves.

Veterans Lloyd MacDonald, Norm Lyons, and Eric Urquhart attended the ceremony, with Mr. Urquhart telling how he enlisted in the army at the age of 17. He said a group of the boys, most of them underage, went down to Lancaster where there was a recruiting kiosk. There they saw a big poster with a finger which appeared to be pointing right at them. "Your country needs you!" said the poster.

"We got kind of emotional and signed up," said Mr. Urquhart, adding that he didn't tell his mother until the night before he was to report in Ottawa.

Later he transferred to the air force, received his wings at the age of 19, and became a fighter pilot. "When you're alone in a spitfire with an enemy on your tail, that's responsibility. Most of the time I was really scared," he admitted.

Somehow, it seemed as though his audience could relate.

* * *

Rev. Caroline Turner gave the invocation during the service; Bugler Laurie Baker played the Last Post. Pipers included Rory Buchan, Adam Blackadder, Derek MacGregor and Don Blackadder, with Geoff Noseworthy drumming. Flag bearers were Air Cadets Heather Jane Harland and Natasha Thorpe. Christine Sloan, Jennifer Schofield and Julie Warden acted as hostesses.

* * *

And, lest we in Williamstown should forget, these are the men from our area killed during the wars. You will note from their surnames that many of their families live on.

Robert Bellis, Harold Clark, Courtland Craig, Hector Daoust, John Fisher, Munroe Grant, Morriston Grant, Archie MacDonald, Mack MacIntyre, Ralph MacIntyre, Kenneth Major, James Morey, Neil Rattee, Alwyn Ross, William Ruxton, Kenneth Urquhart, Stuart Whyte, Earl Wood, William Edgar, Hartley Blackwood, Donald Calder, Douglas Cameron, William Cattanach, William Chadwick, Daniel Christie, Hugh Christie, McLaren Dingwall, Alex L. Dunlop, Harold Falkner, Walter Govan, Homer Matheson, Arthur McArthur, Edwin McDougall, Gordon McDougall, Allan McKillop, Clarence Ross, Lyle Squair, Webster Stewart, Origor Stuart, and Arpad Urquhart.

* * *

Talk about timing! While writing the above, I received a note from Barbara Kinnear, Grade 7 teacher at Williamstown Public School who said that she had been concerned about comments in the press (the other one!), which indicated that schools were not doing anything for Remembrance Day.

"We at Williamstown Public School have always had a Remembrance Day Service," said Mrs. Kinnear, who then gave a description of this year's program, which was led by Ainar Smiltnieks.

The program included songs by the Primary Choir and the Grade 5 class, accompanied by Rosemary Sookman.

From Gr. 4, Christine Sandilands, Allison Smart and Robb Schaefer gave readings about Remembrance, while Grade 6 students Stephanie Seymour, Jena Noseworthy, Rachael Villeneuve, and Nara Anderson recited poems. Grade 8 boys, Derek Wereley and Dean Fraser, read "In Flanders Now," and "High Flight," respectively, while some of the other classes gave renditions of the original "In Flanders Field," the "Answer to Flander's Field," "Anthem for doomed youth," and "Strange meeting."

Air cadets Shauna Neville and Stephanie Gemme were in attendance during the ceremony.

Each class made wreaths and these were brought to the front before each presentation. The service ended with the Last Post and a moment of silence.

* * *

Well, well, congratulations to Ian Cumming on his new column in *The News*. From letters-to-the-editor to agricultural columnist to? Social news correspondent? My steps are being watched!

* * *

Two ladies mentioned in last week's column are blushing burgundy and maroon these days. It seems there were several other convenors at the St. Andrew's Church supper than those I mentioned.

But you CAN teach this old dog new tricks — rather than risk another omission, I'll just say, "Sorry!" and leave everyone's name out.

* * *

Best wishes to Soni and Earle Sandilands on the occasion of their 40th wedding anniversary. A celebration in their honor will be held this Saturday evening at the Lancaster Legion Hall.

* * *

Everyone interested in cross-country skiing is invited to an organizational meeting to be held Tuesday, Nov. 23 at 7:30 p.m. at Martintown Public School. Among items to be discussed will be the usage of the Summerstown Ski area.

* * *

Results of the Glengarry Community Club's Nov. 8 open euchre see Florida Legroux, Margaret McMath, Olive McCreary, Alex Lalonde, Delard Dubeau and John Lapierre in the card-winners' circle.

Dorothy Seguin won the door prize, with 50/50 luck going to Rena Major, John Lapierre, Olive McCreary, Alice Portant (2), Alda Major, Lucy Shorey, Florence Dubeau and Rita Poirier.

On Nov. 10, the club honored members Catherine Gourlay, Margaret Kennedy, and Olive McCreary who celebrated birthdays in November. Rena Major made the cake for the occasion.

* * *

A unique, but very good way of giving me information for this column arrived in the mail last week, when I received a wedding announcement. Without worrying about wrong names, spellings, etc., I can tell you that Catherine Martha Oliver, daughter of John A. Oliver, and Franklin Straus Gertler, son of Ann and Maynard Gertler, were married on Aug. 7 in Montreal.

Congratulations and best wishes are extended to you both.

* * *

Two not-to-be-missed Christmas events are approaching with increasing velocity. The ladies of St. Mary's Guild are holding their annual Christmas Tea on Saturday, Nov. 27, from 2-4 p.m. in St. Mary's Hall. There will also be a craft and bake table.

On Friday evening, Nov. 26, the Williamstown Volunteer Fire Department will hold its annual Christmas Dance at St. Mary's Centre, beginning at 9 p.m. Music will be live — by Bob and Ducky; there will be door and spot dance prizes, and a lunch will be served. Admission is only $3 each and everyone is invited to attend.

* * *

The following list of reunion names to search and rescue will round up this column. If you are reading this from a distance and wish to avoid telephone charges, please write to: Char-Lan Reunion Committee, Box 88, Williamstown, ON K0C 2J0. (Or call 931-1003 or 347-1734.)

From 1955-56: Andrew Giroux, Ivanhoe Martin, Alcide Samson, Robert Saucier, Geraldine Emberg, Betty Lauzon, Mary Major, Jean Poburgny, Gisele St. Denis, Louis Lapierre, Lorne Munro, Bruno Van Katz, David Witts, Junior Caesor, Ronald Clingen, Julia Crozier, Diane Emberg, Marilyn Empey, Ronald Grant, Gail McDonald, Ian Rigden, Neil Robertson, Ronald Sinnott, George Taillefer, Kees Van Der Woude and Gail Lapierre.

Women's group conducts Remembrance service



Martintown
by Jean Butler
528-4319

So nice to see Sarah Buchan back home and now working at CJSS. Welcome back to Martintown Sarah, and wish you all the BEST in your new job. I've heard great praises of the job you did of the Christmas parade in Cornwall.

Also welcome to Buddy a new Sheltie pup to the Buchan household.

St. Andrew's Presbyterian Church

Fifteen members of the Women's Missionary Society, meeting at the home of Emily MacInnes, answered the roll call to the word Peace, as Eileen Johnston conducted a service of remembrance. Readings were given by Aina Hald, Erica Letschnig, Helen MacMillan and Anna Goudie.

The mission study for the year, based on the Caribbean was introduced. With the use of maps, the more prominent islands were pointed out, and comments made on each. Special attention was paid to Haiti, which is much in the news today.

The word Caribbean comes form the Carib people who in earliest times pushed up from the rain forests of South America, to populate the great arc of islands we now group under this name. The poetry, music, and art of the islands today, reveal a common thread of ancestry.

A video was shown in part. In its introduction a poetic explanation of the formation of the islands was given: "The stone had skidded, arc'd and bloomed into islands." And this was illustrated by a native youth skipping a stone far out to sea, as he stood on the shore of the Caribbean.

Assisting with refreshments were: Aina Hald, Erica Letschnig, Margaret Kennedy and Anna Goudie. Helen MacMillan expressed the thanks of the group to the hostess and her helpers and Rev. Ian MacMillan closed the meeting with prayer.

St. Andrew's United Church

The remembrance service was so very nicely done with the reading by Onagh Ross from the Honor Roll Plaques of beloved soldiers who lost their lives. Brian Shackleton read Flanders Field, and Donald MacDonald's lament on the bagpipes added a great deal to the service. Charlie and Henry Kinloch collected the offering.

Rev. Turner reminded that these lives were not lost in vain. The ideas of war have changed, and we honor our dead by carrying the torch of peace. Canada has peace keepers and many organizations working for peace all over the world.

Another trip is planned to Lazarus House in Mountain, slated for Friday, Nov. 26. Rev. Turner will be taking the communicants there to see what is done with our donations. Any parents willing to help out would be appreciated.

Many have told me that they have things that could go, so bring them to church if you can or give me a call for pickup at 528-4319. Things that are still needed are blankets, bedding, canned food, toiletries.

Martintown Public School

Remembrance Day ceremonies were open to visitors and families Nov. 11 at the 11th hour and this excellent ceremony will be one that will remain in the minds of the audience forever.

The principal Dave Irwin brought in a bugle that was used in the First World War. He had the children examine it and feel it and then write stories pretending they were the bugle writing the story. He found these stories to be phenomenal.

The Grades 7 and 8 students composed and delivered their own ideas of the war and hopes for the need of such to be ended.

Martintown families and organizations were invited to take part in the ceremonies by placing their wreath at the base of the cross on the projected image of the memorial at Vimy Ridge. Carol Ann Ross and her sister Gwen Benton and Luane Doyle (on behalf of the Optimist Club) and the children of the school laid their wreaths.

When Mr. Irwin played the last post on that sweet sounding bugle you would have thought you were right there in Flanders Field.

The school choir with musical accompaniment with students on xylophones and Penny Stokes on piano were outstanding.

The pictures of the war, that were on the walls of the gym that three and four students had created together were so well done.

In closing the morning ceremonies, Mr. Irwin had the audience join the children in singing the Hebrew Song of Peace.

Many stayed and enjoyed lunch prepared by the parents.

Moms and Tots Group

This group got off to a great start last Friday morning, with eight mothers and 14 wee ones. They have decided to meet Tuesday and Thursday mornings, from 9:30 to 11:30. They are so glad to meet other mothers with little ones and they are

(Continued on page 9)

BATTERIES

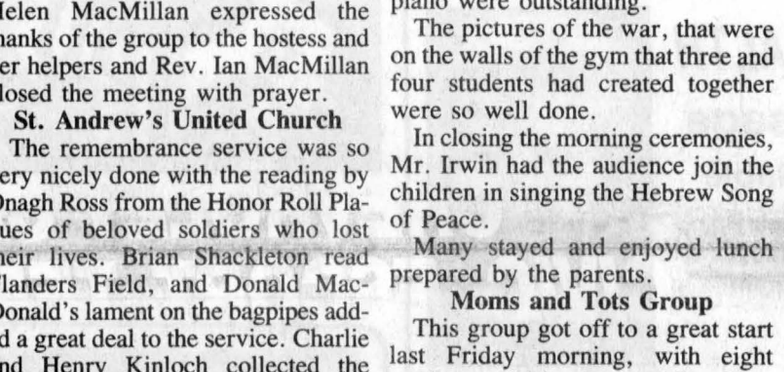

FORD NEW HOLLAND HAS THE BATTERIES YOU NEED

Ford New Holland batteries:
- Long lasting
- High cranking performance
- Vibration-resistant
- Impact-resistant

See us for batteries first.

FORD NEW HOLLAND TOYS AND COLLECTIBLES FOR CHRISTMAS

Year-end specials on YT-14 hp and mower

We Buy And Sell Used Tractors

1—Ford 8-N
1—Ford 600
1—Ford 1700
1—Ford 3000
1—IH 434 gas
1—Ford 5000 rowcrop
1—Ford 5610 and loader
1—Ford 8000 and cab
1—Ford TW-10, factory cab
1—IH 454
1—MF 250
1—White 1370, 4x4, loader
1—Ford 7700, cab

Good selection of snowblowers — Farmking, Norman and Meteor in stock now

TROTTIER FARM EQUIPMENT
Hwy 43 Alexandria 525-3120
Ford FORD NEW HOLLAND

Knights of Columbus
Group, Auto and Home
RÉMI Prud'Homme
INSURANCE BROKERS INC.
GENERAL INSURANCE
• AUTO • THEFT • FIRE • LIFE
FARM
198 Main St. S., Alexandria (613) 525-3134

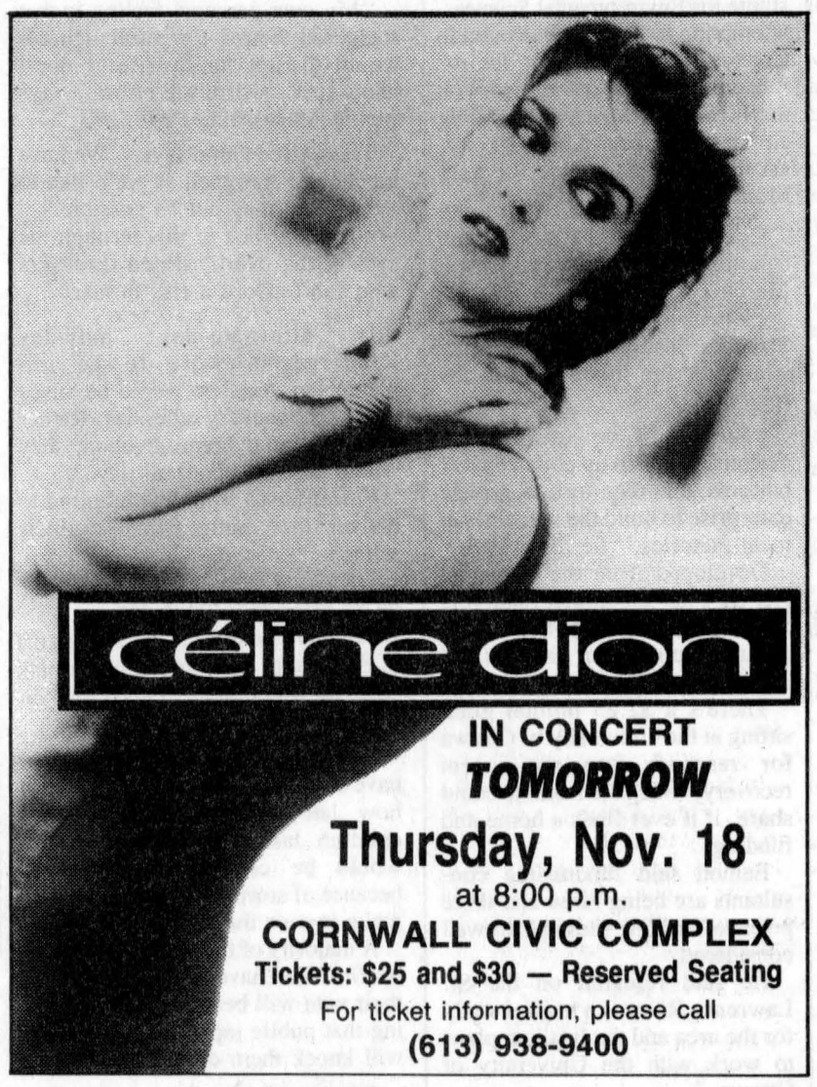

IN CONCERT
TOMORROW
Thursday, Nov. 18
at 8:00 p.m.
CORNWALL CIVIC COMPLEX
Tickets: $25 and $30 — Reserved Seating
For ticket information, please call
(613) 938-9400

First Class Return Cornwall -Toronto
$26.62*



Introducing the '94 Jetta Marathon.

The new Jetta GL Marathon is designed to take you farther than ever before in style, and for a lot less. Imagine being able to rack up an astounding 950 km per tank of fuel!** Other features include an economical 1.9 litre 4 cylinder engine • Premium AM/FM stereo cassette 8-speaker sound system • Power rack and pinion steering • Guaranteed Mobility 24-hour roadside assistance • Standard anti-theft alarm system. Seating is limited. We suggest you come in for a test drive today. After all, with everything the Jetta Marathon has going for it, it'll be flying off the lot in no time.

THE NEW JETTA MARATHON
Definitely not middle of the road.

*Based on 55 litre fuel tank at 53¢/litre, 5.8L/100km on '94 Jetta GL Turbo-diesel Marathon. Estimated highway rating based on Transport Canada approved test methods. Your actual fuel consumption may vary.

Jack MacDonell Motor Sales
632 PITT ST., CORNWALL 933-3483

Lancaster up in arms over change to tourism centre

By Scott Ferrier
News reporter

Lancaster area business owners haven't hit the panic button yet but the thought of changing the nearby tourism centre from a year-round operation to a seasonal operation is cause for serious concern.

The centre, which is located just east of the turnoff to Lancaster on Highway 401, has proven to be a valuable marketing tool for the town and its many businesses.

If the centre is closed down for half of the year, some businesses will be pinched because there will be fewer tourists.

And fewer tourists mean fewer tourist dollars will be spent in and around this tiny village of 700 people.

The Ministry of Culture, Tourism and Recreation wants to close the centre down for seven months of the year. The centre would only be open during peak tourist season — from May 15 to October 15.

Andre Quenneville, a ministry spokesman, said the decision to change the status of the centre was made based on numbers.

"Seventy per cent of the visitors come to the centre during the peak tourist season. That translates to about 58 people per day.

"In the down season, an average of 25 people or 30 per cent of our visitors stop in.

"This is part of the (provincial) government's need to reduce costs. This move is being partly driven by the deficit. This will save the taxpayer money," Quenneville said.

But Stormont-Dundas-Glengarry and East Grenville MPP Noble Villeneuve is baffled why the government is throwing in the towel on a potentially profitable operation.

The centre is conducting a pilot project in conjunction with hotels and motels throughout Ontario. From the Lancaster centre, a tourist can make a reservation at the Ramada Inn or Best Western in Toronto. The centre receives a 10 per cent commission.

"At this stage of the game, the centre is not self-sufficient. But it's getting close," Villeneuve says.

Last year's operating expenditures totalled approximately $100,000. The Central Registration pilot project generated $80,000 in revenue. Breaking even could be a reality if the centre expands to include the sale of theatre tickets.

Warren Thomas, a member of the executive board of the Ontario Public Service Empoyees' Union (OPSEU), spoke to several chamber members Monday night about the change to a seasonal centre.

"To sum it up, I told them their taxes won't go down because the provincial government saves money by doing this.

"It only costs them $20,000 or $30,000 per year to operate the centre. I think they're worth it," says Thomas, whose union represents the centre's two full-time employees.

The two employees will be let go sometime next year in favor of summer students.

If there's enough action taken, the ministry's decision could be reversed.

"This is a battle we can win. This isn't a one-week fight, it's a month-long fight," Thomas said.

Roger Menard, president of the Lancaster Chamber of Commerce, said chamber members are not taking the change lying down.

"For sure, this was disturbing. It was kind of sudden," Menard said a few days after he listened to the presentation made by Thomas.

Crafts shops, Rob McIntosh China and Crystal Shops in Lancaster and many bed and breakfast operations will be directly affected by the seasonal closures.

"We need to get things together and launch a campaign to keep the centre open year-round. That could include a petition," Menard said.

He's placed most of his hopes on Villeneuve's shoulders.

The long serving area MPP has already met with Anne Swarbrick — minister of culture, tourism and recreation — to talk about the seasonal closure.

Lancaster's centre is the only one out of 12 year-round centres that is being switched to seasonal. Cornwall would be the closest year-round centre.

The centre in Cornwall is used primarily by American tourists crossing over the International Bridge. The Lancaster centre is used by both Americans and Quebec residents.

"It makes no sense to close in the winter. That centre is getting more visitors that the centre at the International Bridge in Cornwall," Lancaster Township Reeve Charlie Sangster said at a recent United Counties Council meeting.

Sangster pointed out that the centre's ability to book hotel rooms is still useful in the winter, especially for skiing enthusiasts.

Homes should demand road reconstruction: ratepayer

Out of 100 Charlottenburgh road residents, 71 agreeing to special assessment to pay for pavement

Asking that the townships of Kenyon and Charlottenburgh continue to work in harmony, Charlottenburgh ratepayer, Gary Palmer, appeared before council to request a portion of the Boundary Road be paved.

The road, known as the 1st Concession, Kenyon Road, has been reconstructed over the past five years.

Palmer said at an Oct. 26 meeting that during that period, there have been more than 35 new homes built on the road alone, with other lots being developed.

"Five years ago this demand was not foreseen," he told council.

Although residents would like to see both townships pay for the paving, Palmer said that they might be willing to go for special assessment if necessary.

Out of less than 100 residents, 71 have already indicated their agreement for the proposal.

Administrator-Clerk Marcel Lapierre told the delegation that there are other solutions to paving.

A triple chip surface, for instance, which would "pack down" after a few months, would cost approximately $16,500 per km., a saving of $5,000 per km. compared to the cost of hot mix asphalt.

In addition, Roads Superintendent Ewen MacDonald recommended that for each one km. section of the road, placement of a further 75mm granulars takes place, at an estimated cost of $11,000.

"This is to look at savings," said Lapierre. "We have to be most frugal."

The funding for the project would be 100 per cent local dollars.

"If you are willing to go to a local improvement tax, you might have a better chance," advised Councillor Don Kannon.

Palmer said that he hoped "dialogue" between the two townships will happen. "We firmly believe a solution can be found as has been in the past."

Later in the evening, the municipality passed Bylaw 40-93, entering into an agreement with Kenyon Township for maintenance and repairs to the road, for a period ending Aug. 31, 1994.

After that time a long-term agreement of 10 years for the maintenance of the road "is a desired goal," according to a staff report prepared by Lapierre.

Charlottenburgh maintains that portion of Boundary Road from Highway 34 west to the Chapel Road, while Kenyon is responsible for the section from the Chapel west to the Roxborough Township boundary line in the 11th Concession (Indian Lands).

4-H to hold achievement night Nov. 24

(Continued from page 8)

working on some great ideas to keep everyone happy. For further information give me a call at 528-4319.

4-H

The 4-H group members would like to send appreciation to June Lalonde, Eleanor MacNaughton, Yvonne Evans and Alison Murray for helping to teach the group to pin and cut fabric, during their Easy Sew sessions.

At their last meeting they decided that their achievement night would be held at the community centre, Wednesday, Nov. 24 from 6:30 to 8 p.m. At that time they will also have a fashion show of the things they made during their Easy Sew Sessions.



HAPPY BIRTHDAY CAROLYN "Moonbeam"
From your big sister, Mom and Dad, Herm & Rocky and the rest of the gang who love ya!

BUCK STOP
PRICE BUSTER
Newport Cereal PUFFED WHEAT 175 g 89¢
Offer expires Sat., Nov. 20
FBI FRUIT DRINKS 1.82 L 99¢
Kid's Choice CHOCOLATE SYRUP 525 ml 1.75
ALEXANDRIA PRO HARDWARE
ASP AUTOMOTIVE
431 Main St., South Alexandria 525-3620

PRÉVOYEZ-VOUS FAIRE UNE SORTIE FAMILIALE CETTE ANNÉE
"EH BIEN, LA VOICI !!!"



LE CENTRE CULTUREL "LES TROIS P'TITS POINTS..."
et LE CLUB OPTIMISTE D'ALEXANDRIA
vous présentent
UN THÉÂTRE DE MARIONNETTES GÉANTES
"JEUX DE RÊVES"
Avec des jeux de lumières exceptionnels
"Reconnu comme le meilleur spectacle familial au monde cette année !!!"
(UN SPECTACLE À NE PAS MANQUER)
dimanche le 28 novembre 1993 à 13h30
à l'École Secondaire Régionale de Glengarry
Alexandria, (Ontario)
Admission: 5,00$ Renseignements: 525-3393
Appelez aujourd'hui pour réserver vos places

BE SMART SHOP LOCAL

YOUR LOCAL CHEVROLET • GEO • OLDSMOBILE DEALERS

238,000 CANADIANS CHOSE CHEVROLET CAVALIER OVER CIVIC, ESCORT, TEMPO AND SHADOW.* ISN'T IT TIME YOU DID?

1994 CHEVROLET CAVALIER VL COUPE



Chevrolet Cavalier comes equipped with a 2.2L engine • 4 wheel anti-lock brakes • Power locks • Tinted windows • Front reclining buckets seats • Scotchgard™ fabric protector • 24 hour Roadside Assistance, and more.

SMARTLEASE NOW $175 PER MONTH FOR 36 MONTHS**

CHEVROLET VALUE BEST PRICE

1994 CHEVROLET CAVALIER VL SEDAN

SMARTLEASE NOW $209 PER MONTH FOR 36 MONTHS**

Chevrolet Cavalier VL sedan comes equipped with a 2.2L engine • Standard 4 wheel anti-lock brakes • Air conditioning • Automatic transmission • AM/FM stereo cassette • Tinted windows • 24 hour Roadside Assistance, and more.

Goodwrench Service Plus
Ask About SMARTSTEP†† Your first payment on us
††First month SmartLease payment will be waived for qualified purchasers. Minimum down payment applies.
THE GM 3-YEAR/60,000 KM† NO DEDUCTIBLE TOTAL WARRANTY †WHICHEVER COMES FIRST
Roadside ASSISTANCE 24 HOURS A DAY, ON 1990 MODELS
Available 24 hours a day. Professional help is only a phone call away. 365 days a year.*
THE NEW FINANCIAL VEHICLE.
Earn 5% on the purchase of a new GM car or truck. Applications available at your nearest dealer or TD Bank branch.
*Used under licence. The GM card is a trademark of General Motors Corporation

YOUR LOCAL CHEVROLET • GEO • OLDSMOBILE DEALERS

Home of everyday value pricing!

*Data based on Compusearch Total Cavalier Retail Registrations 1988 - 1993. **Based on 36 month leases for Cavalier VL Coupe and Cavalier VL Sedan respectively, equipped as described. Total down payments of $2,114.72 and $3,047.35 are required. Security deposit of $300 is included in total down payment. Freight ($570) included in lease payment. Other terms also available. Offers apply to qualified retail customers only. Some mileage conditions apply. License, insurance and taxes not included. Offers apply to 1994 new or demonstrator models. Dealer may lease for less. These limited time offers may not be combined with any other offers. Vehicles may not be exactly as shown. Dealer trade or factory order may be required. See Dealer for details. •Some charges may apply. See Dealer for details.

SUNWORKS
Renewable Energy Centre
1-613-632-0456
1466 Hwy 34, Hawkesbury, Ont.

All our stoves and fireplaces are green.



(And they also come in an array of porcelain enamel colors.)

While Vermont Castings may offer a wide array of beautiful porcelain enamel colors, the real beauty is that all our products are green. Environmentally, that is. Stoves, fireplaces and fireplace inserts that burn cleanly and efficiently. Available for all fuels–wood, gas and pellets–our stoves, inserts and fireplaces meet the toughest clean air requirements.

Because our aim is to heat your home. Not the world.
Vermont Castings. More than Heat. Warmth.

INSTALLATION AVAILABLE
613-632-0456 613-874-2293 after 6 p.m.



Scouting good time

Travis Austin, of Alexandria, was the top scout who participated in the Trees for Canada program and Cathie McDowell, of the 1st of Lancaster, attained her warrant of appointment. The pair of Glengarry County residents attended the 48th annual Stormont-Glengarry District Scouts Canada General Meeting held Friday night at the Legion Hall in Alexandria.

Staff photo — Scott Ferrier

Paved roads demanded at Kenyon Twp. meeting

By Pauline Ashton
***News* correspondent**

Kenyon residents told township council loud and clear at a public meeting in Apple Hill Nov. 3, that they want paved roads.

The meeting was called to discuss budget priorities for 1994.

Flip Flockton turned up with a 70-signature petition asking for paving on Con. 1, the boundary road with Charlottenburgh. She suggested a road plan setting out "what roads are to be paved and when."

Several residents criticized grader operators "who don't crown gravel roads properly" resulting in poor drainage, potholes and puddles.

Resident John Plaskon suggested selling debentures to finance road paving. "If we want better roads we'd better be prepared to invest to pay for them," he said.

Kenyon Clerk Mary McCuaig reported that in the past Kenyon sold debentures to the public to finance digging municipal drains.

Plaskon also suggested that with current low interest rates, "there has never been a better opportunity to borrow money to finance municipal improvements."

Councillor Owen Walker said a priority list of roads must be drawn up with attention to traffic volume, work needed to put the road in shape, and development along the road.

Con. 6, paved this summer, was the first township road to be paved in Kenyon's history.

Councillor Blair Williams pointed out, "there is a Liberal promise to spend $6 billion on updating infastructure in Canada, perhaps we could share in a big way if we got a roads strategy worked out."

Noting that 39 per cent of Kenyon's 1993 budget flows out to the school board, Steve Pefanis wanted to know if there was any way to monitor school board spending to make sure money is being spent "satisfactorily and effectively."

Reeve Wilfred Vallance suggested vigilance, attending school board meetings, and questioning local trustees.

Councillor Williams invited residents to help set up a community economic development committee to plan strategies on improving the tax base and quality of life in Kenyon.

Williams said council is eager to encourage tourism attractions and home development, see more local businesses started, and take advantage of money soon to be available through a new provincial support program, jobsOntario.

Rec group to get help

The Friends of the Summerstown Recreation Area will be receiving some help from Charlottenburgh Council this year for operating expenses.

But Garry Atchison's request on behalf of the cross-country ski group for township assistance with parking lot snow removal, was denied Nov. 9.

Atchison asked that the township plow the parking lot at the recreation area on the Summerstown Station Road. The land is owned by the Ministry of Natural Resources (MNR) which has already refused to help the group.

Roads Superintendent Ewen MacDonald expressed concern that township equipment might be too heavy for the job.

He also explained that the area in question was located some distance from any of the municipality's snowplow routes.

Councillor George Shoniker suggested asking the counties to clear the parking lot. "After all, it is their road," said Shoniker.

Reeve Dave MacDonald said he would make such a request at the next meeting of Counties Council.

The Friends will receive $250 each month beginning in January, to a maximum of $1,000 to help offset costs of maintenance of the ski trails.

Garbage costs on the rise

Garbage and recycling pickup costs in Kenyon will rise to $79.56 per household next year.

The new fee, added to property tax bills, is double the $36.30 charged this year when collection was introduced into the township.

A provincial grant encouraging recycling reduced costs for the first year.

A two-bag limit, bags measuring26x36, is in effect for each residence. The waste management committee stressed that only household garbage will be picked up.

Good Value Farm Insurance

We provide comprehensive coverage for your dwelling, farm structures, machinery and livestock, along with farmers' comprehensive liability coverages.

As the largest Canadian-owned multi-line insurer, we offer a wide range of insurance products and financial services through our 350 offices nationwide.



Frederick Leroux

Good Value From People You Can Trust™

Apple Hill 527-5672

the co-operators Insurance/Financial Services

LIFE • RRSPs • HOME • AUTO • FARM • BUSINESS • GROUP TRAVEL



SANTA CLAUS PARADE DU PERE NOEL

The Club Richelieu is sponsoring a parade to be held in Alexandria, December 12, 1993.

Prizes to be awarded to three best floats.

Any group, organization, social club, student body, company, business or individual wishing to be part of the parade, please contact the undersigned.

Le Club Richelieu organise une parade qui aura lieu à Alexandria le 12 décembre, 1993.

Des prix seront déceinés aux trois meilleures flottes.

Une invitation est lancée àtout groupement, club social, corps étudiant, compagnie, commerçant ou individu. A tous ceux et celles qui désirent en faire partie, veuillez s.v.p. appeller le soussigné.

CLUB RICHELIEU
Pierre Vaillancourt
525-3322

GET READY FOR CHRISTMAS!!!



Our entire Stock Of CHILDEN'S WEAR 35-50% OFF (Suggested Retail Price)



25% OFF TOYS (Suggested Retail)

Christmas Collection — 15% OFF 40% OFF — Snowsuits

Wed., Nov. 17 - Tues., Nov. 30

LES PETITS AMIS
LITTLE FRIENDS

Hours: Mon.-Sat., 9 a.m.-5 p.m. Friday, 9 a.m.-7 p.m.

1st Concession Kenyon (Off Hwy 34)
Alexandria 525-3726

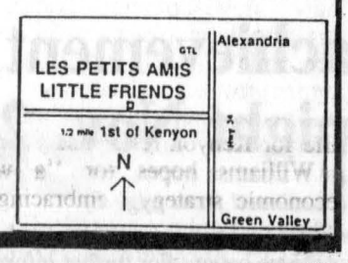

CONSEIL SCOLAIRE PUBLIC DE
Stormont, Dundas & Glengarry
PUBLIC SCHOOL BOARD

PUBLIC MEETING

The Stormont, Dundas and Glengarry Public School Board invites input from its community in the development of proposals designed to effect cost savings while maintaining programs and services.

The Board is giving consideration to introducing:

- staggered school hours
- alternate day, full day
  Junior Kindergarten/Kindergarten

You are invited to attend a public meeting to hear about these proposals and to provide your views to the trustees.

DUNDAS COUNTY	STORMONT COUNTY	GLENGARRY COUNTY
Seaway District High School	Tagwi Secondary School	Glengarry District High School
Iroquois, Ontario	Avonmore, Ontario	Alexandria, Ontario
November 29	December 2	December 8

7:30 p.m.

SEEKING EXCELLENCE THROUGH EDUCATION — L'ÉDUCATION, LA VOIE DE L'EXCELLENCE

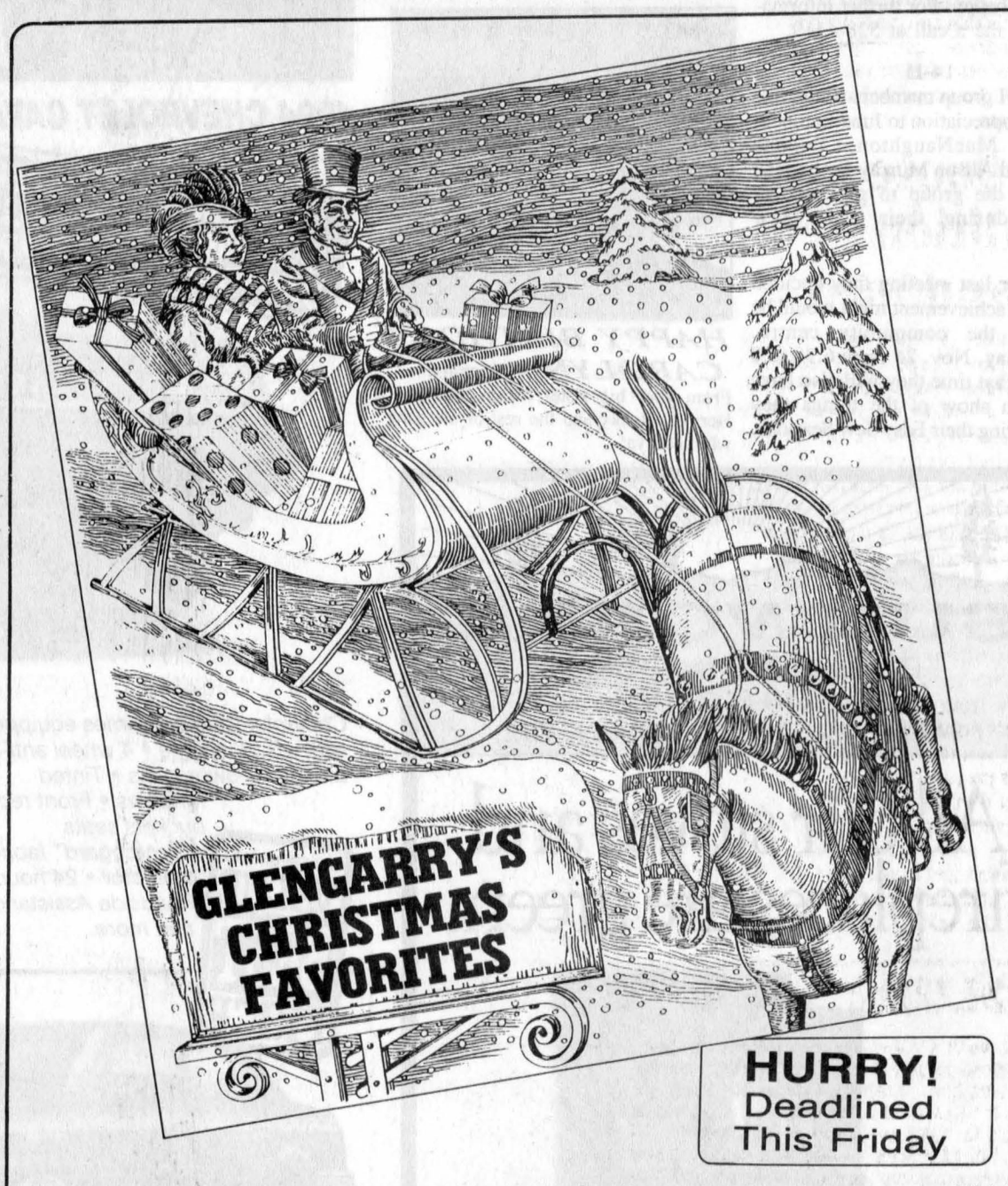

HURRY! Deadlined This Friday

It's that time again! Time for all the excitement that Christmas brings throughout the county.

This year, The Glengarry News will be publishing a Christmas Cookbook, as we have in years past, and combining it with Christmas carols in both English and French.

The carol sheets will be available for groups to use in Christmas pageants, carolling parties, in fact for any event you may have planned. Call us soon and tell us how many copies your group will need so we can make the printing arrangements.

Send in your favorite recipe so we can publish it and you'll be entered in our draw. You could win a cash prize... 1st prize — $75; 2nd prize — $50; 3rd prize — $35 and 4th prize — $25.

Draw will be held Wednesday, December 8 and the winners notified immediately. Don't forget to put your phone number on your entry.

This Special Christmas Issue will be published on Wednesday, December 1.

The Deadline for recipes and advertising will be Friday, November 19.

The Glengarry News

525-2020 Fax: 525-3824

Census week at library



Glen Robertson
by Colette Sauvé
874-2076

News from the library

The week beginning November 15 is census week for the library.

Librarians have to keep track of how many people enter the library, how many people phone, how many books are looked at and what type as well as the more usual records of how many books are borrowed.

The library board uses this information to assess whether or not the community is using the library enough to justify the cost of keeping it open.

The bare figures of how many books are borrowed per month do not give a complete picture of the local library operations; hence, the census.

Through your local library, you have access to most major libraries in Ontario through the inter-library local service.

The local library is open on Tuesdays, 6 to 9 p.m. and on Thursdays from 2 to 5 p.m.

The librarian, Jim Finlayson will be pleased to provide information or help in both English and French.

* * *

Happy wedding anniversary to Victor and Micheline Levesque this coming Saturday, Nov. 20.

Happy birthday wishes to Jean-Marie Lacombe, Richard Théorêt and Louise Carrière all celebrating on Thursday, Nov. 18, Jocelyne Menard and Robert Gordon this Friday, Nov. 19 and our parish priest, Denis Lefebvre this coming Monday, Nov. 22nd. Congratulations to all of you.

* * *

Diner's Club meal this Thursday, Nov. 18 at the social centre at 11:30 a.m.

For more information call Rosemary Cameron, Outreach co-ordinator at 347-1175.

* * *

Audrey (Johnson) MacDonald is holding a craft show, and bake sale at the social centre this Saturday, Nov. 20 from 10 a.m. to 8 p.m. followed by an old time Christmas concert.

Kids make sure that you bring your letters to Santa.

* * *

Henke and Linda Van Den Oetelaar, Pierre and Dianne Larocque, Butch and Johanne McCarthy, Robert and Johanna Massie attended the first Optimist district meeting last weekend which was held at the Radisson Hotel in Ottawa.

Optimist members Ron Carriere and Linda Van Den Oetelaar are in charge of the Christmas baskets which will be distributed to the less fortunate of our community.

* * *

Jackpot winners of the bingo held last Saturday at the social centre were Lilly Reasbeck of Vankleek Hill, Joyce Dashney of Alexandria and Germaine Meilleur of St. Eugene.

Mystery game went to Joyce Dashney of Alexandria and the bonanza to Lilly Reasbeck of Vankleek Hill and to Carole Brunet of Alexandria. Next bingo date will be on Dec. 11.

* * *

Kids from age 6 to 16 are invited to a Kids Club meeting this coming Sunday, Nov. 21 from 1 to 3 p.m. at the social centre.

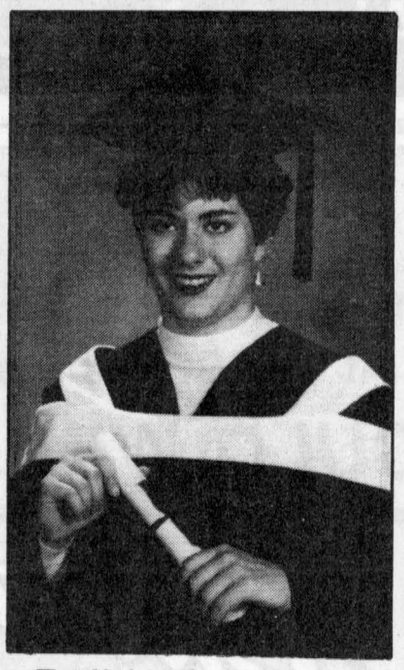

Political science

Louise Besner, daughter of Marcel and Yvonne Besner of Apple Hill, received her Bachelor of Arts degree in Political Science with specialization in international politics from Concordia University in Montreal, at a June convocation. A graduate of Ecole Secondaire La Citadelle, she is employed with the Canadian Red Cross Society.

Economic development committee established

Kenyon council has set up a community economic development committee.

The move was made following a public meeting Nov. 3, when the idea was greeted enthusiastically and residents volunteered their help.

Flip Flockton, Jack Fraser, Martha Kehl, Adrian St. Denis and John Plaskon will serve on the committee along with two council members, as yet unchosen.

Three councillors volunteered for the two committee seats available.

The decision was left for the first committee meeting to wrestle with.

Councillor Blair Williams sees the new development committee brainstorming ways to stimulate economic activity, boost employment opportunities, diversify local businesses and enrich the quality of life for Kenyon residents.

Williams hopes for "a wider economic strategy" embracing the adjacent northern municipalities of Maxville, Alexandria, and Lochiel."

He feels that co-operative planning and shared programs allow municipalities to tackle projects which could not be supported by one area on its own.



Murray-McParlan

Mrs. Rita Pigeau, Alexandria, is proud to announce on Aug. 28, 1993 her granddaughter Michelle, daughter of John and Pat Murray, Kingston, became the wife of Dave, son of Ed and Bea McParlan of Perth. Maid of honor was Tanya Fisher, bridesmaids were Susan Turner, Deana Leeman, Shar Gilmour and Shannon Murray. Best man was Kent Hawley. Ushers were Mike and Paul McParlan, Ryan Murray and Sean Byron. Readings were by cousins Mandy Boisvenue, Kim MacDonald, Aunt Marian Plummer, and friend Charlie Mignault. As the only surviving grandparent, Mrs. Pigeau was presented with a replica bridal bouquet by the bride. The couple is living in Kingston.

Caboose addition abandoned

Christine Murray told Kenyon council Nov. 9, she and her husband Donald have abandoned the idea of towing a railway caboose from Charlottenburgh for use as a granny flat on their property at Con. 1.

She said they still want the caboose as a workshop or enlargement to their home. She said the caboose might be used as a studio or craft shop.

"I just don't think either Donald's mother or mine would like to live in a caboose," Murray admitted.

Bylaw officer Ken Robbers said there were no laws to prevent the Murrays from moving the caboose onto their property, as long as it was not used as a residence, and conformed to the proper placing and setbacks.

Reeve Wilfred Vallance admitted to "negative feelings" on the issue.

"There was a lot of trouble over that caboose and it caused a lot of bad feelings and at one time it did hit the courts," he said.

VOLUNTEER OF THE WEEK



Yolanda Rupp

This week's Volunteer of the Week has lived in Alexandria only since May, 1993. Yolanda Rupp was born in Mexico City where she trained as a registered nurse. She immigrated to Canada in 1965 and lived in Montreal for 28 years. For 25 of those years, she worked there in the Neurological Institute of Montreal. She married Manfred Rupp in Montreal in 1972.

Each week Yolanda gives 12 to 15 hours of volunteer work to the Community Nursing Home in Alexandria. There she helps with various activities, accompanies residents on outings, walks with them and feeds them. Besides her volunteer work, Yolanda also nurses on a part-time basis at the Glengarry Memorial Hospital and at the Community Nursing Home.

In spite of a busy schedule serving as volunteer and working as a nurse, Yolanda finds time for many other interests; sailing, skiing, attending concerts, and travelling to Mexico. She also enjoys caring for four cats.

Yolanda is new to our area but she has certainly made herself welcomed both as a nurse and as a volunteer.

This ad courtesy of
ALEXANDRIA HONDA
439 Main St. S., Alexandria 525-4900
The Glengarry News

We'll Clean Your Home For
THE HOLIDAYS
Carpet and Upholstery
Walls and Ceilings, etc.
Dry Foam System Used
Special Holiday Rates
FREE ESTIMATES
NIGHTHAWK
Cleaning Services
Comm. and Res.
Call for appointment
1-674-2097

FALL SPECIAL
486 DX40 SYSTEM with 4 Meg RAM, 130 Meg H/D, 2 floppy drives, SVGA monitor and card, Mini tower case, Mouse pkg., DOS 6.0, accessory pack
$1,700
All systems carry a two-year parts and labor on-site warranty
For A System To Fit Your Needs And Budget, Call
ADAMS COMPUTER — 936-8357
38-tf

NOTICE
Papeterie ALEXANDRIA STATIONERY will be
CLOSED
SATURDAY, NOVEMBER 20th
We will re-open at our
NEW LOCATION
at 343 MAIN ST. S. on
NOVEMBER 22nd to better serve you.
See next week's paper for great Grand Opening Specials
"Sorry For Any Inconvenience"
* * * * * * * * * * *
La Papeterie d'Alexandria sera fermée
SAMEDI LE 20 NOVEMBRE
Nous ouvrirons nos portes dans notre nouveau local au
343 RUE MAIN SUD LE 22 NOVEMBRE
Nous espérons continuer à vous servir.
Spéciaux de Noel dans le journal la semaine prochaine
46-1c

Canadian-European Christmas Craft Sale
SATURDAY NOVEMBER 20th
Maxville Sports Complex
10 a.m. - 9 p.m.
- 10% of sales will be donated to CHEO
- Coffee and Cake Corner
- Christmas decorations, wood carvings, paintings, baking and so much more!!!

Before you send it, seal it... *with a Christmas Seal!*
THE LUNG ASSOCIATION
Lungs are for life

YOUR LOCAL CHEVROLET • GEO • OLDSMOBILE DEALERS
EXECUTIVE STARTER KIT
ACHIEVA AND CUTLASS SUPREME COME COMPLETE WITH THE FEATURES YOU WANT MOST AND THE QUALITY AND VALUE YOU EXPECT.
1994 OLDSMOBILE ACHIEVA S
SMARTLEASE NOW
$269
PER MONTH FOR 36 MONTHS*
Oldsmobile VALUE BEST PRICE
Oldsmobile Achieva S comes equipped with a 2.3L engine • 4 wheel anti-lock brakes • Air conditioning • Automatic transmission • AM/FM stereo cassette • Tinted windows • 24 hour Roadside Assistance, and more.
1994 OLDSMOBILE SUPREME SL
SMARTLEASE NOW
$339
PER MONTH FOR 36 MONTHS*
Oldsmobile VALUE BEST PRICE
Oldsmobile Cutlass Supreme SL comes equipped with a 3.1L V6 engine • 4 speed automatic transmission • Driver's side air bag • Sport appearance package • Remote keyless entry • Power windows • Air conditioning • Standard 4 wheel anti-lock brakes • AM/FM stereo cassette • 24 hour Roadside Assistance, and more.
Goodwrench Service Plus
PETRO-CANADA • Special discounts, available through Petro Canada retailers for SmartLease customers
THE GM 3-YEAR/60,000 KM† NO DEDUCTIBLE TOTAL WARRANTY †WHICHEVER COMES FIRST
Roadside ASSISTANCE 24 HOURS A DAY ON 1993 MODELS
Available 24 hours a day. Professional help is only a phone call away. 365 days a year.*
THE NEW FINANCIAL VEHICLE.
Earn 5% towards the purchase of a new GM car or truck. Applications available at your nearest dealer or TD Bank branch.
*Used under licence: The GM card is a trademark of General Motors Corporation
YOUR LOCAL CHEVROLET • GEO • OLDSMOBILE DEALERS
Home of everyday value pricing!
* Based on 36 month leases for Achieva S and Cutlass Supreme SL respectively, equipped as described. Total down payments of $3,081.55 and $3,713.15 are required. Security deposits of $325 and $400 are included in total down payment. Freight ($595 and $695) included in lease price. Other terms also available. Offers apply to qualified retail customers only. Some mileage conditions apply. License, insurance, and taxes not included. Offers apply to 1994 new or demonstrator models. Dealer may lease for less. These limited time offers may not be combined with any other offers. See Dealer for details. * Some charges may apply. See Dealer for details.

'Tis Christmas In Alexandria...With All O' The Folks You Know



This Christmas Campaign Supported by the Alexandria Chamber of Commerce

ALEXANDRIA AND AREA STORES OFFER YOU...

Selection, Price, and Friendly, Personal, Courteous Shopping

Shop At The Stores Displaying This Santa

AND YOU COULD WIN EXCITING PRIZES



GET READY FOR WINTER NOW!!!



WHITE SNOWBLOWERS

0% FINANCING

12 months, o.a.c.
Limited Time Offer
3-Year Warranty
On-The-Spot Financing

WHITE OUTDOOR POWER PRODUCTS



Enter Our CHRISTMAS DRAW
You Could Win A
$25.00 GIFT CERTIFICATE

TROTTIER SALES CENTRE
Hwy. 34, South Alexandria 525-1925

Christmas

For Best Selection Use
Our Convenient Lay-A-Way Plan.



BULOVA® CARAVELLE by BULOVA®
A Traditional Value.

DESROSIERS & HOPE JEWELLERS & GIFTS
49 Main St. S., Alexandria
525-2339

GIANT TIGER

***The* LOWEST PRICES GUARANTEED**



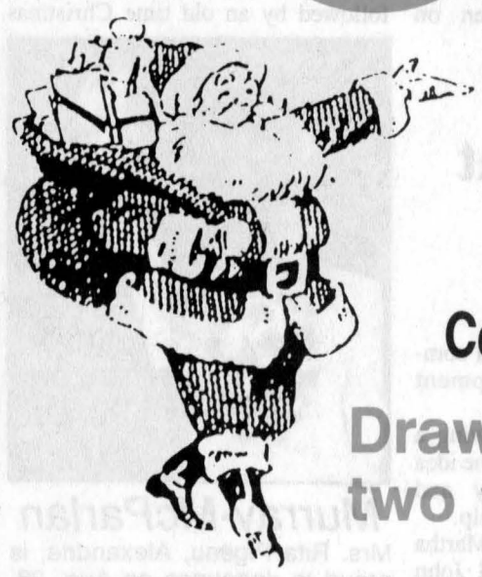

$100 Gift Certificate

Draw every two weeks!!!

Every time you buy...you can win! Just by filling out a ballot!!



WINE FOR CHRISTMAS AT 1/2 THE PRICE...

But you must hurry into Alexandria U-Brew by Saturday, November 20th to take advantage of this opportunity

ALEXANDRIA U-BREW
215 Main St., N., Alexandria
525-6258

RYDER

Don't Hire Full-Time Help For A Part-Time Job

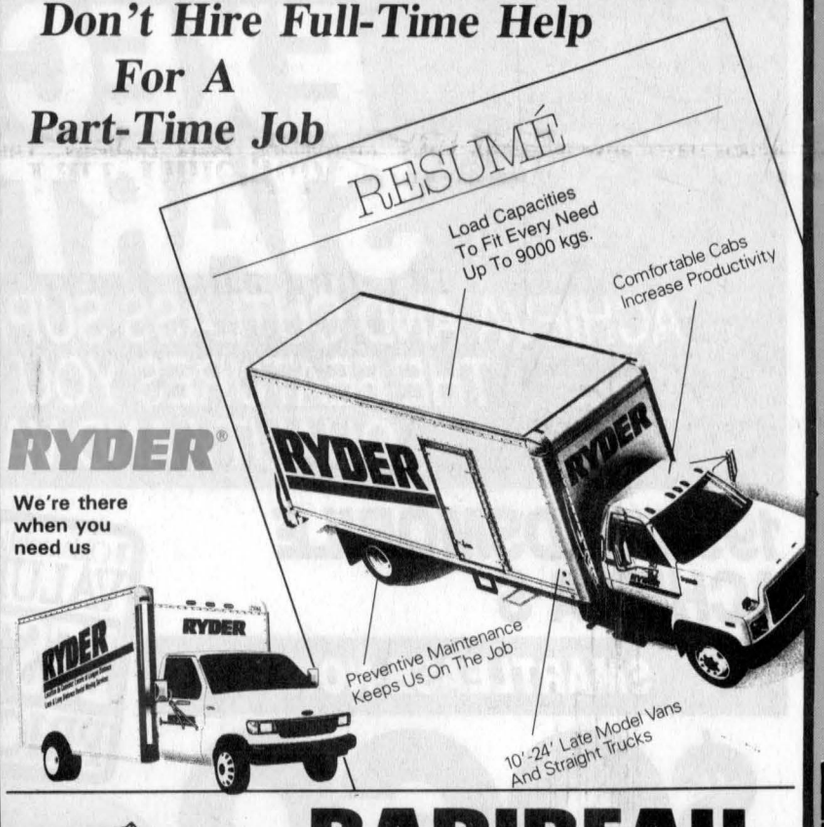

BARIBEAU SERVICE CENTRE
182 Main St. N., Alexandria
(613) 525-2707

HO! HO! HOME'S

the great place for

Christmas Gifts

HOME WINDSHIELD WASHER
Protects 40-35°C
4 L, Reg. $1.19

SALE 99¢



Sale ends Saturday, Nov. 20/93

Apply for your Home Card Get ready for Christmas!

ALEXANDRIA BUILDERS SUPPLIES LTD.
580 Highway 34, Alexandria 525-3151 or 525-4681

Home hardware building centre

A SATELLITE TV SYSTEM FOR CHRISTMAS



Give Your Family The Gift Of Year-Round Entertainment

Sports, Movie, Music, Entertainment, Weather, German, Spanish Channels and Much, Much More.

All At Pre-Christmas Savings

Order Soon For Early Installation

MIRON ELECTRONIC-TV Sales and Service

We Service What We Sell In Our Shop

Green Valley (At the tracks) 525-4007



CHRISTMAS IS COMING!

Come to Canadian Tire For Great Deals!



Canadian Tire
TOY TRUCK While quantities last Reg. $15.99 **Now 7.99**

Starting this week we will have two $50 Gift Certificate Draws!



Just fill out a ballot every time you make a purchase

CANADIAN TIRE

There's A Lot More To Canadian Tire For A Lot Less

Alexandria Store Only
400 Main St. S., Alexandria

CANADIAN TIRE VISA MasterCard

525-3454



NO TAX!!!

That's Right! Starting Wednesday, November 17 - 30 We pay the P.S.T. and the G.S.T. on REGULAR PRICED merchandise

"Sorry, NO CREDIT CARDS accepted for this special"

Watch For Our Upcoming Christmas Promotion!

Barbara's

49 Main St., S., Alexandria 525-2554



Char-Lan captain Denis St.Jean scored twice in regulation time and added a third marker in a shootout, but the Rebels still fell 8-7 to the Alexandria Glens on Saturday night. The loss snaps the Rebs' seven-game home winning streak.

Shutout in shootouts

Char-Lan snake-bitten by new tie-breaking procedure

This was supposed to be the weekend that the Char-Lan Rebels put a little distance between themselves and their pursuers in the race for first place in the St.Lawrence Divison.

Two heartbreaking losses later, the Rebs instead find themselves a single point ahead of the streaking Alexandria Glens.

Alexandria actually has a better record than the Rebels (13-3 for the Glens compared to 12-4 for Char-Lan), but three of the Williamstowners' losses have come in shootout overtime, where the loser gets a point.

Two of those shootout setbacks came this weekend as the Rebels lost 7-6 in Morrisburg on Friday before dropping an 8-7 decision to Alexandria at home on Saturday.

The weekend losses snap several streaks for Char-Lan, including an eight- game run of consecutive victories. The loss to Alexandria stops the Rebels' streak of home-ice victories at seven. Char-Lan's 11-game win streak over the Glens is also history.

Brown bitter about call

Saturday's 8-7 loss to Alexandria was one the Rebels let get away, and Char-Lan coach Philip Brown feels a questionable penalty call was responsible.

The Rebels were leading 7-4 with less than six minutes left when Char-Lan goalie Jeff Cicchini was given a minor for delay of game.

The Glens scored on the ensuing power play and added two more goals - including the equalizer by Dennis Dodd with seven seconds left in regulation - to force overtime.

''We'll take the point from last night's game (against Morrisburg) but there's no way we should lose this game tonight. That was two points we should have had,'' said Brown.

''You hate to blame the referee, but that call (to Cicchini) changed the flow of the game. The game was virtually over at that point and a bad call turns it around for them.

''I give (Alexandria) credit for coming back, but up until the time of the penalty, they weren't pressuring us at all. I think that penalty gave them new life.''

The Rebels appeared to be in command of the game after two periods as Char- Lan outshot the visitors 32-17 and outscored them 6-2.

The teams traded goals in the first 11 minutes of the third and the Rebels still had a four-goal lead with less that eight minutes left.

Craig Villeneuve and Ricky Latreille each scored to cut the lead to two goals and Dennis Dodd completed the comeback with his ninth and tenth goals of the year.

The equalizer came in the dying seconds as Dodd one-timed a pass from Villeneuve, who was stationed behind the net.

After five minutes of overtime, the teams went to a sudden-death shootout.

Dodd and Villeneuve scored on Alexandria's first two attempts but the Rebels stayed alive by getting goals from Marc Bellemare and Denis St.Jean.

The third round decided the issue as Pascal Joanette connected for the Glens while Paul Seguin stopped Bobby Bowles.

The game goes into the books as an 8-7 Alexandria win, but all goals are allowed to stand - which means that Dodd finished the night with a hat trick along with Bellemare and St.Jean for Char-Lan.

Villeneuve had a deuce for Alexandria while Joanette, Latreille, Randy Gebbie, Richard Hutt and Mike Closs had singles.

Bowles scored twice in regulation time for Char-Lan while Evan Thompson rounded out the scoring with his first goal as a Rebel.

Lions win Friday

Morrisburg needed only one round of shootout play on Friday night to claim a 7-6 decision.

Dennis Villeneuve stopped Denis St.Jean on Char-Lan's first try while Andrew McEwan put his shot just underneath the crossbar for a Morrisburg win, the Lions' second in a shootout over the Rebels this year.

Marc Bellemare had three goals for Char-Lan in a losing cause while Denis St.Jean had a pair. Mads Pedersen also scored while Bobby Bowles collected three assists.

McEwan's shootout winner was his second goal of the night and linemate Mike McAllister also scored twice for Morrisburg. Mark Donnelly, Tim Waldroff and Chad White were the other scorers for the Lions.

Shootouts a bust for Rebs

With the Rebels winless in three shootout games this season, it's not surprising that Philip Brown is not a big fan of the new tie-breaking procedure, although the Char-Lan coach says his opinion has nothing to do with lack of success.

''Personally, I don't like them,'' said Brown, who thinks ties should be allowed to stand after five minutes of OT. ''As far as I'm concerned, it's not a good way to determine a hockey game.''

Rebel Yells: Denis St.Jean has 31 goals in 16 games and is well on his way to obliterating his personal best of 47, set last season...Speaking of record-breaking paces, Pete St.Jean is on track to collect well over 100 assists. Cory Maxam's one-year-old team record is 88...John Edgerton is the latest recent Rebel alumnus to make an appearance at the Charlottenburgh Rec Centre. The former winger is currently studying at St.Lawrence College and plays industrial league hockey with Char-Lan coaches Philip Brown and Jeff Carter...Morrisburg visits tonight while the Rebels will be in Kemptville on Sunday.

Junior Gaels swept by Pats in final

A raucous crowd spurred the home team on to victory as the Patriotes of La Citadelle swept the Glengarry Gaels in three straight games to win the SDG junior boys volleyball final last Thursday in Cornwall.

The Gaels got off to a 3-0 start in the first game, but completely fell apart after that on the way to losing 15-3.

Glengarry regrouped to put out a much better effort in the second and third games, but the Patriotes still prevailed 16-14 and 15-12.

Nevertheless, Gaels coach Marc Sauve was impressed with his team's showing.

''When we got there, the stands were full and there was loud music playing in the gym. It was obvious that the players were a little nervous at the start,'' he said.

''But they never gave up and they kept playing hard right until the end.''

Sauve points out that there has never been a Glengarry boys volleyball team that has won an SDG championship, so he considers a trip to the finals a noteworthy achievement.

''The team really jelled together this year. There was a very good sense of camaraderie and it was obvious that they liked playing together.''

Unfortunately for the Gaels, La Citadelle also boasts a solid team philiosophy.

''They had good spikers and good blockers, but more importantly they had great team spirit. We played some teams in SDG this year that would argue with each other on the court, but not these guys. (La Citadelle coach) Denise Perras has a very good, disciplined club.''

Sauve hopes that this season's strong showing is a prelude of things to come with the junior boys volleyball program at Glengarry.

''Only two players are graduating to senior next year, so we've got a good group to build from. With a little bit of help from our midget players, I think we can have another excellent season.''

Net notes: Glengarry reached the SDG finals by knocking off the General Vanier Vikings in three straight semi-final games on Tuesday.

The Gaels won by scores of 15-13, 15-7 and 15-13.

Two Glengarry teams make hoop playoffs

Seniors out of the picture despite win

The Glengarry midget and junior girl basketball teams both finished in third place in the United Counties high school basketball standings, and both clubs were in playoff road action yesterday.

The midgets - coached by Renata Clingen and Ann McCuaig - finished with a 6-2 record and were in North Dundas to play the Devils.

The 5-3 juniors, meanwhile, were at La Citadelle for a semi-final encounter.

The senior Gaels finished at 3-5 and did not qualify for the post-season.

Gaels end season at Maple Ridge

Glengarry travelled to Maple Ridge last Wednesday to conclude the regular season with a triple-header against North Dundas.

The senior Gaels ended their season on a positive note by downing the Devils 40-27.

Wendi Lawson hit for 21 points while Julie Aube added 10. Jane McCuaig and Renata Clingen each chipped in with four points for Glengarry.

Sheri James had eight points to lead North Dundas' attack.

In the junior game, Rachel Denner scored 10 points to lead Glengarry to a 33-29 win.

Jacinda Rudolph was second in scoring for Glengarry with seven points while Meghan MacPherson had six. Carrie Nolan scored eight points for North Dundas.

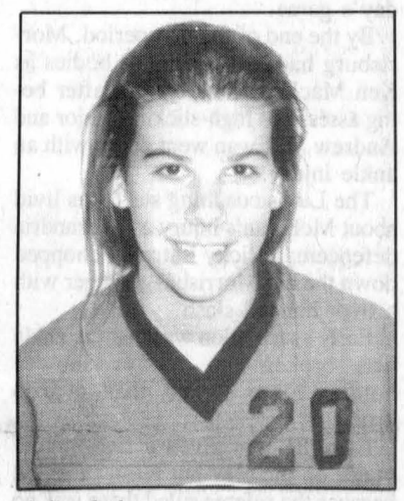

Julie Aube
10 points

Midgets miss out on first

The Glengarry midgets could have clinched top spot and home-court advantage throughout the playoffs with a victory over North Dundas, but the Devils spoiled the party by winning 24-21.

Tammy MacSweyn scored 11 points for Glengarry while Kathy Kennedy had eight.

Battered and bruised Glens keep on winning

Despite a growing injury list, the Alexandria Glens continue to roll along.

Robert Boisvenue's club extended its winning streak to seven games with victories over division rivals Morrisburg and Char-Lan over the weekend, and the Glens have closed to within a single point of the first-place Rebels.

Five players - including top goalscorer Carl Bougie - were unable to answer the call for Saturday's matchup against the Rebels in Williamstown, but the Glens still managed to win 8-7 in a game that was decided by a shootout (see Rebels story).

On Sunday against Morrisburg, six Glens were out of commission as Alexandria took a 5-2 victory.

Alexandria scored three unanswered goals - including two by Randy Gebbie - in the final frame to break a 2-2 tie and extend the Glens' home-ice winning streak to seven games.

Richard Hutt, Pascal Joanette and Craig Villeneuve also scored for Alexandria while Mike McAllister and Josh Gowsell connected for the Lions.

Robert Boisvenue has been saying all year long that the Glens' strong play in the third period is a testament to the team's character. Alexandria's performance this past weekend in the face of injury miseries only reinforces that belief.

''No matter how bad the situation is, they don't panic,'' said the Alexandria coach after Sunday's game. ''This team has the ability to bring its game up an extra notch when it needs to.''

Boisvenue was pleased with his team's defensive effort against the Lions, particularly since three regular blue-liners - Patrick Cadieux, Jason Murree and Marcus Horner - were out of the line-up.

''You have to give our defence a lot of credit,'' said Boisvenue. ''We only had four defencemen available tonight and they did an excellent job.

''I'd say that this game tonight and the game against Westport (the previous week) have been our two best defensive games of the season.''

While the defence was sharp, it was a relatively quiet night for the potent Alexandria offence, which was held to fewer than six goals for only the fourth time in 16 games this season.

Boisvenue had a simple explanation for the low goal output.

''I give all the credit to (Morrisburg goalie and North Lancaster resident Patrick) Loyer. He played a hell of a game for them. He kept Morrisburg in the game for the first two periods. He was stopping everything.

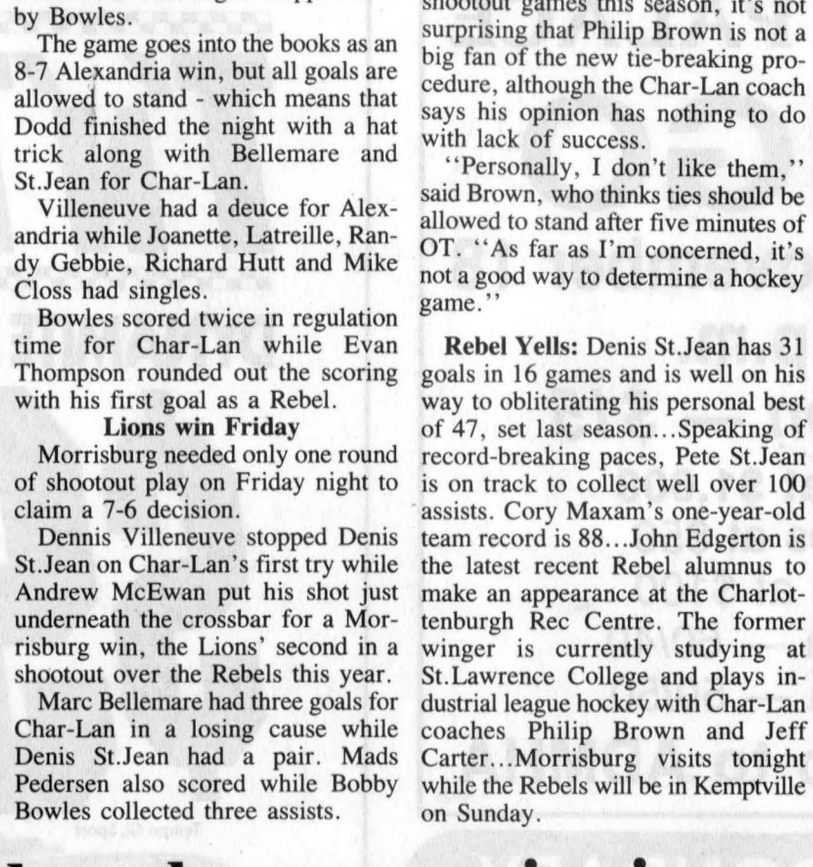

Dennis Dodd tries to stuff the puck past Morrisburg netminder Patrick Loyer during second-period action at the Billy Gebbie Arena on Sunday. Loyer was solid in a losing effort for the Lions.

''That's not to take anything away from J.F. (Boyer, Alexandria's netminder). He made some big stops for

(Continued on page 14)

Sports nuggets

Char-Lan, Seaway in hoop semis

The Char-Lan Crusaders and the Seaway Spartans waged battle on two fronts yesterday as the SDG girls basketball ''A'' playoffs got underway.

The Char-Lan juniors and midgets were in Iroquois for semi-final games against their Seaway counterparts while the senior Spartans were in Williamstown.

Char-Lan was at Tagwi last Thursday to wrap up the regular-season schedule. The junior Crusaders lost 46-22 while the midgets downed the Warriors 18-10.

Alexandrian earns big payoff

Alexandria's Normand Decoste capitalized on a big night of upsets in the National Hockey League on Saturday to collect almost $19,000 from the Ontario Lottery Corporation.

Decoste's three-dollar Sport Select bet netted him a payoff of $18,833.50.

Decoste picked six underdogs from Saturday's list of hockey offerings, and all six delivered victories. The last game was decided dramatically as Ottawa scored in overtime to defeat Montreal. A tie result would have made Decoste's ticket worthless.

For the record, Decoste's other selections were Tampa Bay over Quebec, San Jose over New Jersey, Detroit over Pittsburgh, Chicago over Toronto and Buffalo over Philadelphia.

Local bowler on the tube

Bernie Menard will be featured on television this weekend as the CBC airs the Alexandria bowler's first two matches at the Canadian five-pin championships, held last month in Winnipeg.

Menard, who was part of a group of 16 competitors vying for the national title, won his first two games before losing in the semi-final round. The 41-year-old bowling veteran collected $2,500 for his efforts.

Menard's first two games will air on the CBC starting at 2 p.m. this Saturday (Nov. 20) while his semi-final match will be broadcast on Dec. 11.

Bantam Rapids in third.

The Seaway Valley Healy Motors Minor Bantam Rapids improved their record to 8-3-0 with a pair of wins in Ottawa District Minor Hockey Association play last week.

Pierre Tranchemontagne scored with 48 seconds left to give Seaway a 5-4 win over Kingston. Kurt MacDonald, Miguel Lafleche, Stuart Rutherford and Nick Grady also scored for the Rapids.

Seaway downed Gatineau 5-2 in their other game last week as Char-Lan product Gerry Goulet earned the win in goal. The Rapids currently sit third in the ODMHA standings.

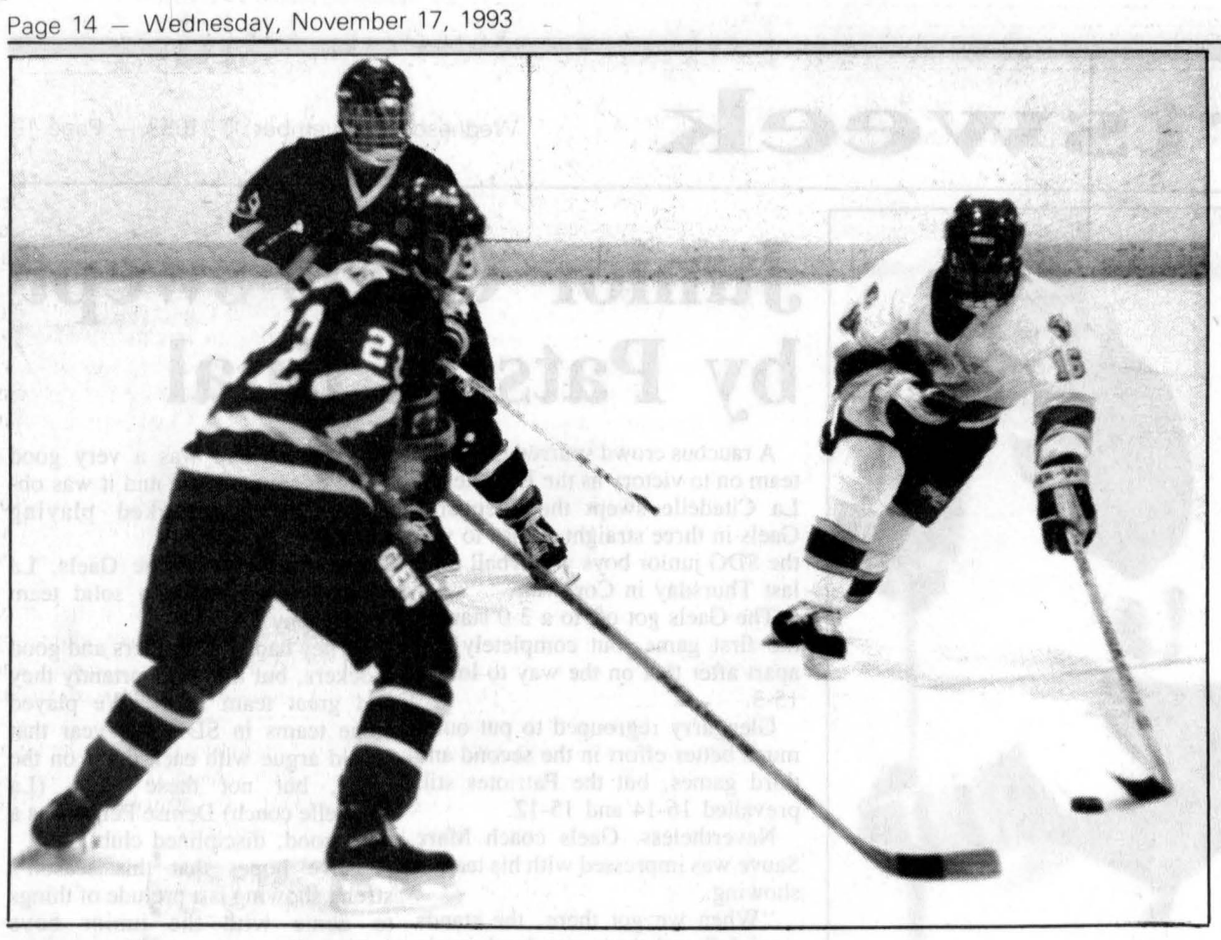

Morrisburg's Tim Waldroff carries the puck into the Alexandria zone as Glens defencemen Ricky Latreille (22) and Michel Jeaurond provide coverage.

Staff photo — J. L. Lefebvre

Alexandria continues winning ways

(Continued from page 13)

us too.''

Lions also depleted

While Alexandria's line-up was ravaged by injuries, the Lions didn't exactly come to town at full force either.

Geoff Hare is out indefinitely with two broken bones in his foot after being injured while playing high school football. Hare was tied for the league lead in scoring prior to being injured.

Eric Giroux and Mark Donnelly were also on the sidelines for Sunday's game.

By the end of the first period, Morrisburg had lost two more bodies as Ken MacLeod was ejected after being assessed a high-sticking major and Andrew McEwan went down with an ankle injury.

The Lions coaching staff was livid about McEwan's injury as Alexandria defenceman Ricky Latreille chopped down the big Morrisburg winger with a two- handed slash.

Early speculation was that the ankle was broken but X-rays showed nothing more serious than a deep bruise.

Latreille was given a five-minute major on the play but wasn't ejected because the referee ruled there was no attempt to injure.

The Lions obviously didn't agree, but coach Johnny Morrow declined to make any comment on the incident.

''I'd better not say anything because I know I'll probably regret it later,'' he said.

It's clear that the Lions wanted at least the same penalty that was imposed on MacLeod - a major and a game misconduct. Morrisburg wouldn't have received any argument on that point from the Alexandria bench.

''It's too bad what happened because it certainly wasn't an attempt to injure on Ricky's part,'' said Boisvenue. ''But as far as I'm concerned, when you have an injury with a five-minute penalty you should be gone from the game.''

Latreille also expected a stiffer penalty and says his concentration suffered for the rest of the game.

''I felt so bad about what happened, I just couldn't get my head back in the game. I wasn't trying to hurt him on the play, I was just hoping to catch him on the (skate) blade and knock him down. Normally if you hit someone on the ankle they just keep going.''

McEwan had stripped Latreille of the puck and was breaking in all alone on Jean-Francois Boyer when the Alexandria defenceman applied the lumber to his ankle.

Ironically, it's only the second major penalty of Latreille's junior B career, and both have come against the Lions. Last season, Latreille dropped the gloves with Yvon Besner, Morrisburg's star pivot.

Glenformation: Martin Boisvenue missed the Rebels game but was in the line-up on Sunday. Patrick Sauve was on the injury list for Sunday's contest while Patrick Collin's ankle problem kept him out of both games. Team Clinic also includes Carl Bougie, Patrick Cadieux and Jason Murree who are nursing shoulder injuries...Ray Jock has been released after only two games in the Glens' uniform. Jock was pointless in his two outings...The Glens have signed forward Ryan Wieler who arrives in Alexandria from Alberta by way of Hawkesbury. Wieler collected an assist in each of his first two games with the Glens...Alexandria hosts the South Grenville Rangers on Friday night before travelling to Winchester for a matinee against the Hawks on Sunday.

'Cats repeat as grid champions

Mitch Boileau scored a pair of touchdowns as the Cornwall Optimist Wildcats successfully defended their Leeds-Grenville Football League title with a 17-7 victory over the Thousand Islands Pirates last Saturday in Cornwall.

It's the third year in a row that the 'Cats have reached and hosted the championship final. Cornwall won its first ever league title last year with a 28-21 victory over the South Grenville Giants.

The Wildcats' win means that four local high school players are champions once again.

Offensive lineman Mike Madden, running back Shyldon Safruk and injured defensive standout Nick Boisvenue represented Glengarry District High School while lineman Jason Roach is from Ecole Secondaire Regionale Glengarry. All four were members of last year's championship team.

Two of Glengarry's players were honored at the team's awards banquet on Sunday.

Madden was selected as the offensive lineman while Safruk - the hero of last year's final with two majors - got the nod as Wildcat of the year.

It's the third time in four years that a Glengarry player has been chosen as Wildcat of the year. Previous winners were Greg Madden (1990) and Dave MacDonald (1991).

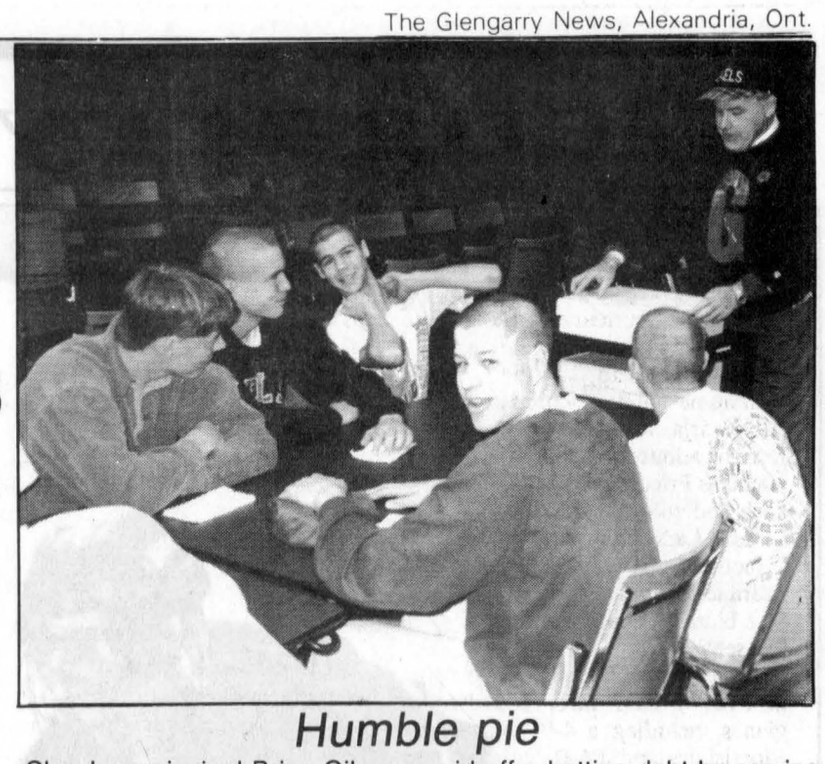

Humble pie

Char-Lan principal Brian Gilmour paid off a betting debt by serving pizza to some hungry Glengarry junior boys' soccer team members last week. Gilmour was forced to don the Gaels' colors and feed the players after losing a wager with GDHS principal Ed Turpin. The administrators agreed that the principal from the losing school of last month's SDG soccer final would serve lunch to the winners.

Staff photo — J. L. Lefebvre

FORD MERCURY
ALEXANDRIA FORD-MERCURY SALES INC.
Donald Côté
Représentant-Representative
Res. 347-2338
613-525-3760
Fax: 525-5525
Hwy 34, Alexandria
Ont. K0C 1A0
46-tf

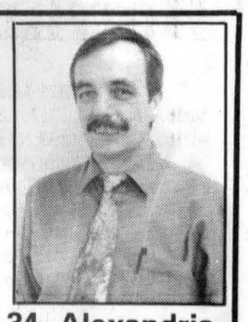

REMOTE CAR STARTERS
$279.95 INSTALLED
Call Mike at 525-1010 43-tf

CLASSIFIEDS GET RESULTS!

You Can Still Play Golf!
PLAY 5 INDOOR GOLF SIMULATORS
•Tournaments •13 Courses •Umbrella Rentals
green fee only $21.00 18 holes
•League Play •Snack Bar •Licensed Lounge •Driving Range
BOOK YOUR TIME TODAY!
OPEN 7 DAYS A WEEK
FULLY LICENSED OPEN 9 a.m. - 11 p.m.
par 1 golf
The Incredible Golf Machine
341 Balmoral Ave., Cornwall
937-GOLF

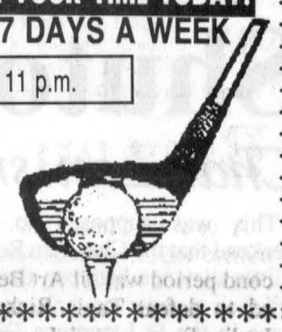

Tagwi senior spikers win SDG

The Tagwi senior boys' volleyball team earned their second consecutive SDG ''A'' division title last Thursday by defeating Seaway three games to one in the league final.

Playing in front of a noisy gathering at the Avonmore Chop Shop, the Warriors dumped the visiting Spartans 15-5, 15-7 and 15-9.

Sean Lee's club now advances to the Eastern Ontario championships, to be played tomorrow in Madawaska.

GLENGARRY SPORTS PALACE
BINGO
Thursday, November 18
7:30 p.m.
Admission — $15
1 game at $1,000
11 games at $50
8 games at $100
1 bonanza — 60/40
4 specials — 50/50
Proceeds go to ADMHA
45-2c

CLASSIFIEDS GET RESULTS!

VKH Vankleek Hill LIVESTOCK Exchange Ltd

MARKET REPORT
NOVEMBER 15th, '93

GOOD CALVES: $1.40-$2.22
High Seller: $2.25
Bruce Cross, Alfred

COWS: 47¢-61¢
High Seller: 63 3/4¢
Kevin Nixon, Dalkeith

BEEF COWS: 54 1/2¢-63 1/4¢
High Seller: 64¢
Jacqueline Bergeron, Grenville

STOCKERS 400 lbs. + : 95¢-$1.39
High Seller: $1.40
Mme Real Lamothe, Mirabel

BULLS: 62 3/4¢-70¢
High Seller: 74 1/2¢
Claude Hurtubise, Rigaud

SOWS: 38 1/2¢-39¢
High Seller: Jean Guy Desrochers
Ste. Marthe

Last week's high selling calf was Grant Hepburn from VKH.
No cows sold subject again this week. Calves increased in price again this week. Cows held their own and stockers sold again for high prices. Don't wait to sell your stock. Sell now while the prices are high. Bring your stock in early as we will be starting to sell earlier to finish earlier. Try to get those calves in by 6:00 p.m.

POST SECONDARY
St. Lawrence College offers
Full-time Post Secondary Programs
Beginning January, 1994!

Beginning in January:

Business Administration/General Business
- 2 or 3 year programs with options in Accounting, Appraisal & Assessment, Human Resources, Information Systems, Managment or Marketing
Available at Brockville, Cornwall and Kingston campuses

General Arts and Science - 2 year program
Available at Brockville, Cornwall and Kingston campuses

Health Care Aide - 16 week program
Available at Brockville and Kingston campuses

Beginning February 1st:

Nursing - 2 1/2 year program only
Available at Brockville campus

For More Information,
Please Contact Our Admissions Office

In Kingston, please call 545-3910 or
In the 613 area code please call 1-800-463-0752

1994 TEMPO GL AND TOPAZ GS 2-DOOR
T'N'T SPORT
DYNAMITE DEAL! DYNAMITE PACKAGE!
$9794*
Tempo GL Sport
DYNAMITE FEATURES INCLUDE:
✓ Rear Decklid Spoiler
✓ Aluminum Sport Wheels
✓ 14" Performance Tires
✓ Rocker Panel Cladding
✓ Cloth Bucket Seats
✓ Tinted Glass
✓ 5-Speed Overdrive
✓ Electronic Fuel Injection
✓ Dual Remote Electric Mirrors
✓ Rear Window Defroster
✓ 36 Month Emergency Roadside Assistance
✓ AM/FM Stereo
ROADSIDE ASSISTANCE***
OR LEASE FOR ONLY $199** PER MONTH 24 MONTH LEASE
FORD MERCURY SEE YOUR LOCAL FORD & MERCURY DEALERS
HOME OF THE BEST-SELLERS
*$9,794 based on MSRP of 1994 Tempo GL/Topaz GS 2-Door Sport with P.E.P. 106A/336A with $1,000 cashback applied. GST is payable on full amount of purchase price before cashback deducted. Dealer may sell for less. **$199 monthly lease payment based on 24-month Red Carpet Lease from Ford Credit to qualified retail lessees, on approved credit. $1,370 downpayment required plus first payment and security deposit. Some kilometrage conditions may apply. Option to purchase. Dealer may lease for less. Cashback, financing and lease rates are mutually exclusive. Excludes freight ($595), license and applicable taxes. Offer applies only to vehicles in-stock. Limited time offer. Vehicles may not be exactly as shown. See dealer for details. ***Some conditions apply to roadside assistance.
Ontario FMDA, P.O. Box 2000, Oakville, Ontario L6J 5E4

Glens win tournament

The Alexandria Pronto Store Peewee Glens rattled off five straight victories to win a minor hockey tournament played in Cornwall this weekend.

The Glens scored four first-period goals on the way to defeating Renfrew 7- 1 in the tournament final at the Water Street Arena on Sunday.

Championship game MVP Guillaume Ouimet scored twice for Alexandria while Ghislain Valade, Jamie Ladouceur, Daniel Lafrance, Nicholas Prieur and Gregory Lalonde each had solo markers.

Jason Larocque had the shutout and Timothy Van Overbeek and Daniel Lafrance scored the goals as Alexandria blanked South Stormont 2-0 in the semi-finals.

The Glens shut out their opponents in two of their three round-robin games including a 4-0 win against Morrisburg and a 6-0 decision over Brockville. Michel Secours was in goal for both Alexandria wins.

The Glens edged South Grenville 5-4 in their other preliminary round game.

Guillaume Ouimet and Jean-Francois Lafrance led Alexandria's goalscorers during the round-robin with three goals apiece while Gregory Lalonde, Ghislain Valade and Jamie Ladouceur each scored twice.

Timothy Van Overbeek, Michel Quesnel and Nicholas Prieur had singles.

In a regular-season Upper Canada Minor Hockey League game last Thursday, Alexandria defeated North Glengarry-Stormont 3-1.

Gregory Lalonde, Eric Leroux and Timothy Van Overbeek were the Glens' goalscorers.

Bantams

The Alexandria Bantam Glens continue to struggle in the early-season going with two more losses last week.

On Friday, Stephane Boisvenue was the lone goalscorer as the Glens dropped a 6-1 decision to South Stormont. Francois Lortie picked up an assist on the goal.

The Glens were then shut out 4-0 by Kemptville on Saturday. The Royals and Glens were scheduled to hook up in a return match on Monday.

Bowling scoreboard

Apple Hill Mixed League
Melba Murray, 317; Jack McCourt, 295; Melba Murray, 793; Donat Wissell, 649.

Country League
Ann Ladouceur, 249; Rene Goulet, 329; France Menard, 589; Roger Ladouceur, 691.

Golden Age Monday
Pearl Joanette, 247; Terry Newcomen, 259; Pearl Joanette, 622; Leo Lemieux, 617.

Golden Age Thursday
Gladys Seguin, 206; Paul Delorme, 249; Gladys Seguin, 539; Maurice Arsenault, 699.

Golden Age Tuesday
Eva Cuerrier, 232; John Zsar, 259; Eva Cuerrier, 617; Gerard Seguin, 645.

Golden Age Wednesday
Pearl Joanette, 217; Maurice Arsenault, 254; Eileen Flood, 563; Maurice Arsenault, 654.

Men's Commercial League
Keith Massia, 351; Alain Menard, 835.

Sunday Nite Mixed League
Melanie Poirier, 300 and 630; Michael Duval, 308 and 702.

Wednesday Nite Mixed League
Joanne Nadeau, 265 and 746; Andre Major, 365 and 813.

Ladies Commercial
Shirley O'Connell, 296 and 787.

Y.B.C. Smurfs
Christine Lalonde, 106; Joshua Legroulx, 106.

Y.B.C. 11:30
Leanne Duval, 172; Eric Lajoie, 166; Leanne Duval, 284; Eric Lajoie, 283.

Y.B.C. 1:30
Diane Lajoie, 128; Francois Lavigne, 169; Kimberly Oosting, 239; Francois Lavigne, 295.

Y.B.C. 3:00
Angie Massia, 204; Matthew Roy, 251; Angie Massia, 557; Daniel Brunet, 579.

Y.B.C. 9:30
Gabrielle Carrier, 133 and 224; Christopher Joly, 109 and 214.

Y.B.C. Friday
Melanie Poirier, 299 and 739; Patrick Boisvenue, 284 and 819.

Y.B.C. Tuesday
Katie Libbos, 159; Travis Austin, 197; Genevieve Bellemare, 378; Travis Austin, 525.

Sunday Nite Ten Pin
Gina Leger, 152 and 410; Ron Bellefeuille, 214 and 520.

Monday Nite Ten Pin
Patrick Boisvenue, 211; Michel Menard, 570.

Monkland 10 Pin
Keith Presley, 212 and 586.

Wednesday Twilight League
Doris Clarke, 178; Djamel Cheikh, 165; Doris Clarke, 454; Lucien Roy, 457.

Thursday Nite Mixed
Gina Leger, 162; Roger Bourbonnais, 186; Gina Leger, 442; Alain Menard, 465.

Benton nips Tapis

A pair of Chris Denault goals a minute and 22 seconds apart in the second period was all Art Benton needed to defeat Tapis Richard 2-1 in Ladies Sponge Puck League action at the Billy Gebbie Arena last Wednesday.

Rachel Denner replied for Tapis later in the period to cut Benton's lead in half but the league-leaders held on for a 2-1 win. Benton has a spotless 6-0-0 record so far this season.

SunLife is still three points behind Benton after trouncing M and D Sports 5-0. Wendi Lawson was in on all five SunLife goals as she collected a goal and four assists.

Janice Munro, Cathy Grant, Carole Lepage and Deana Cuglietta also scored for the winners.

In the other Week Six game, Kathy Wensink of MacMillan Insurance and Chris Derentigny of L.C. Electric were flawless in nets as the clubs played to a scoreless draw.

Scoreboard

Border Hockey League

	W	L	T	P
Alexandria	9	0	0	18
Lancaster	6	3	0	12
Kinsmen	3	6	0	6
Glen Nevis	0	8	1	1

Top Scorers

	G	A	Pts.
Leonard Seguin	16	17	33
Luc Sabourin	13	17	30
Mark Titley	11	14	25
Serge Bellefeuille	12	12	24
John MacSweyn	14	9	23

Glengarry County Bridge Results
Alexandria Bridge Club
November 9
North-South
1. Frances Conolly and Lila Mogelon. 2. Ron Allison and Gerri Tibbals. 3. Yvonne Roussin and Anne Marie Viau.
East-West
1. Nana Canavan and Sheila Pickett. 2. Hubert Belanger and Rosario Lacasse. 3. Max Kerrebyn and Duncan MacDonell.
Williamstown Bridge Club
Nov. 10
North-South
1. Maurice Lagroix and Dawson Pratt. 2. Penny McLeod and Hans Schulz. 3. Audrey Blair and Max Kerrebyn.
East-West
1. Grace Leroux and Norah Ruth. 2. Rene and Terry Vendette. 3. Homer and Lorna Grant.

County Scoreboard

EOJBHL
St. Lawrence Division

	GP	W	L	T	F	A	P
Char-Lan	**16**	**12**	**4**	**0**	**124**	**84**	**27**
Alexandria	**16**	**13**	**3**	**0**	**120**	**95**	**26**
Morrisburg	16	10	6	0	104	83	21
Winchester	16	9	7	0	97	92	19
Kemptville	16	2	14	0	78	122	4

St. Lawrence Top Scorers
(through Nov. 11)

	G	A	P
Randy Gebbie, Alex	**14**	**38**	**52**
Denis St. Jean, C-L	**25**	**25**	**50**
Andrew McEwen, Mor	23	26	49
Geoff Hare, Mor	17	32	49
Pete St. Jean, C-L	**12**	**36**	**48**
Pascal Joanette, Alex	**18**	**24**	**42**
Marc Bellemare, C-L	**17**	**24**	**41**
Carl Bougie, Alex	**21**	**18**	**39**
Mike McAllister, Mor	20	13	33
Rob Gavalucci, Kempt	16	10	26
Trevor Mikus, Kempt	12	13	25

Pee Wee Division
South Stormont/Alexandria
Interlocking Houseleague Standings

	GP	W	L	T	P
Marc's Canteen	9	6	3	0	12
Papeterie Alexandria	9	5	3	1	11
Baribeau Sharks	7	5	1	1	11
SS-G. Derouin	8	3	5	0	6
SS-B. Quesnel	8	3	5	0	6
SS-M. Stephenson	7	1	6	0	2

Alexandria Women's Sponge Puck

	W	L	T	F	A	P
Art Benton	6	0	0	26	3	12
SunLife	4	1	1	26	5	9
Tapis Richard	3	2	1	16	7	7
MacMillan Ins.	1	3	2	9	18	4
M&D Sports	1	5	0	3	28	2
L.C. Electric	0	4	2	2	21	2

Alexandria Glens

	G	A	P
18-Randy Gebbie	16	40	56
20-Pascal Joanette	20	27	47
16-Carl Bougie	21	19	40
10-Craig Villeneuve	9	21	30
19-Richard Hutt	13	15	28
15-Martin Boisvenue	10	10	20
2-Mike Closs	7	11	18
31-Dennis Dodd	10	7	17
22-Ricky Latreille	3	11	14
14-David Murree	0	7	7
6-Patrick Sauve	4	2	6
7-Patrick Collin	4	2	6
17-Marcus Horner	2	3	5
4-Jason Murree	1	4	5
9-Michel Jeaurond	0	4	4
8-Adam Nicholson	1	2	3
29-Ryan Wieler	0	2	2
5-Patrick Cadieux	0	1	1

Char-Lan Rebels

	G	A	P
9-Denis St. Jean	31	26	57
17-Pete St. Jean	12	44	56
21-Marc Bellemare	25	28	53
5-Bobby Bowles	5	20	25
11-Rob Curran	10	5	15
12-D. J. Zaluski	5	9	14
6-Paul Rozon	3	10	13
14-Terry O'Farrell	6	6	12
20-Dan Desjardins	5	7	12
27-Jason Chilton	1	8	9
4-Chris Petry	1	7	8
7-Mads Pedersen	5	2	7
10-Corey Payment	3	3	6
24-Dan Carriere	0	6	6
15-Andreas Andreasen	0	4	4
8-Kyle MacDonell	1	2	3
25-Daniel Methot	0	2	2
19-Evan Thompson	1	0	1
18-Ian Laplante	0	1	1

Kinsmen blank Aviation

Daniel Desnoyers scored twice as the Glengarry Kinsmen defeated Cornwall Aviation 4-0 in a Char-Lan Minor Hockey atom house league game last week.

Mitch Bourdeau and Edward Hadzocos also scored for the Kinsmen, who followed up that victory by downing the South Stormont Habs 6-4 later in the week.

Edward Hadzocos netted a hat trick while single goals were added by Fred Hadzocos, Daniel Desnoyers and Brad Snider.

Sylvain Pilon scored four times and Matthew Proulx contributed three goals as McCuaig Plumbing routed the Habs 11-2.

J.C. Dumont, Leigh Thompson, Kyle Fraser and Andrew Knight also scored for the winners.

In the other atom contest, Andy Knox and Johnson Cumming each scored twice as MacDonald Groceries drubbed the South Stormont Storms 6-1. Mike O'Farrell and J.P. Dupuis were the other MacDonald scorers.

Other scores

Phillipe Menard's two goals helped Munro Agromart beat Longevity Acrylics 6-4 in a peewee division game.

Scott MacKenzie, Ed McCorkell, Peter Casgrain and Andrew Jarvo also connected for the winners while Willie Larkin - with two goals - Darryl Major and Jesse Winkiewicz replied for Longevity.

Meanwhile, Mac's Marina and Poirier Bus Lines played to a 4-4 bantam-midget draw.

Travis Guest had two tallies for Mac's with singles going to Scott Martin and Trevor Atchison.

Robbie Lamarche had a deuce for Poirier while Tom Heatley and Andre Hebert rounded out the scoring.

Dupuis paces midget Rebels over Demons

Joey Dupuis scored twice and added an assist to lead the Char-Lan Midget Rebels to a 4-1 victory over North Dundas in minor hockey action last Wednesday.

Scott Giroux and Kelsey Lemire added single markers while Steve Gareau picked up two assists.

Bantams

The bantam Rebs split a pair of games last week, dropping a 5-2 decision to South Grenville on Tuesday but bouncing back for an 8-1 victory over Cornwall on Wednesday.

Kent McDonell and Eric Matte scored against South Grenville while Brad Reid led the way by scoring three goals in the win over Cornwall.

Jason Bacon had a goal and five assists while Darryl Knight, Kent McDonell, James Nichol and Allan Alguire also contributed singles.

Peewees

The Char-Lan peewees earned three out of a possible four points in a pair of games last week.

On Wednesday, the Rebels played to a 3-3 draw with South Grenville as Chuck Leclair had two goals and an assist. Luc Lapierre also scored.

Leclair and Lapierre scored again on Thursday as the Rebels doubled Prescott 4-2. Simon Menard and Kirk MacMillan also scored for the winners while Paul Dawson had a couple of assists.

Atoms

The potent atom Rebel offence was at work again last week as Char-Lan handed North Dundas a 6-3 loss on Thursday.

Nick Dube notched a hat trick while single goals were added by Patrick Smith, Danny Lafave and David Perriard. Matthew Lafave had three assists.

Other recent victories by the high-flying atoms have included a 15-2 shellacking of Cornwall and a 10-0 rout of Kemptville.

Late goal deprives Thunder of second win

Steve Watt's shorthanded goal in the second half allowed the Glengarry Stars to salvage a 3-3 tie with the Williamstown Thunder in Char-Lan Indoor Soccer League action on Monday.

The Stars were playing two men short at the time because of a red card issued to Robert Meth early in the game and a yellow card to another Glengarry player.

Robbie Starkauskas and Shawn McClements were the other scorers for the Stars while Garry Benson, Brian Deschamps and Ben Pregent replied for the Thunder.

The Stars' comeback deprived the Thunder of a two-win night as Williamstown started Week Two action with a 4-1 victory over the Avon-more Warriors.

Garry Benson netted a hat trick for the Thunder while Benjamin Pye added a single. Kirk Wallace accounted for the Warriors' scoring.

In the final game of the evening, Greg Deschamps and Jamie Christoff scored three goals apiece as Rudi Payer Sport trounced the SDG Nomads 9-1.

Travis Giroux added a pair of goals for the winners while Pat Clarke had a single. Cyril Dixon scored for the Nomads.

Next week, the Stars will play at 7 p.m. and 8 p.m. against the Warriors and the Nomads. Rudi's and Williamstown will meet in the 9 p.m. game.


Distance Yourself From The Pack
On the all-new 1994 Formula STX or Formula ST, you dominate the trail with race-proven Rotax® power, and legendary Formula stability and handling. Lightweight aluminum chassis, DSA independent front suspension and HPG high-pressure gas shocks on the rear. When it comes to cornering and acceleration, engineering is everything. See for yourself!
ski-doo
Engineered For The Way You Ride.

Be Sure To Enter Our
CHRISTMAS DRAW
You could win a
$50 Gift Certificate
SHEPHERD MOTORS LTD.
83 Main St. North 525-1402

POULIN
CUSTOM CABINETS

Custom Built Furniture At Affordable Prices
Wall Units
Bedroom Sets
Kitchen Cabinets
RR #2, Green Valley
525-2645

Your Old Boots Will Make It Through

Another Winter
. . . BUT WILL YOUR OLD CAR?
Bring It In To Our Experts
For
GM GREAT GM SERVICE GM
GM Goodwrench Service Plus
Roy's
PONTIAC BUICK Cadillac GMC TRUCK CENTRE
THE PRESIDENT'S TRIPLE CROWN
YOUR TRIPLE CROWN WINNING DEALER
We treat you Royally
PARTS and SERVICE
Open to 6 p.m. Mon. to Thurs.
Fri. to 5 p.m. and Sat. to Noon
All major credit cards accepted
Green Valley, Ont.
525-2300
347-7312
1-800-267-7173


ANDRE PARISIEN Sales Manager

LIANNE CORNETT Sales Representative
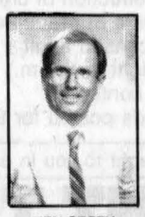
KEN GREEN Sales Representative

PETER LAFAVE Sales Representative

YVES FOURNIER Sales Representative
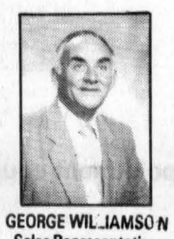
GEORGE WILLIAMSON Sales Representative

MICHELINE BERGERON Business Manager

LAWRENCE F. CAYER Business Manager
'94 DODGE RAM 1500 WS
From Only $14,625*

V-6, 5-speed manual, AM/FM and more
*Freight, PDI, licence, applicable taxes extra. All rebates, if any, to dealer.
GRANT • DODGE • CHRYSLER • JEEP
CARS/TRUCKS • NEW/USED
SALES/FLEET/LEASING
1515 Pitt St., Cornwall
938-0934

Entertainers wow Manor residents

Maxville
by Gordon Winter
527-2888



There is nothing that Grant MacGillivray likes to do more than organize. Last week this young 87-year-old gentleman who lives in a Glen Garden Village apartment with his wife Amanda organized two events at the Manor for the residents. Wednesday evening saw a very enjoyable concert there with the Brigadoons led by the ever smiling Bob Taylor and a Maxville contingent of MacCulloch dancers which included Leslie Brown, Erin Graham, Lindsay McIntosh, Kelli Munro and Jamie St. Louis.

Then on Nov. 11, Mr. MacGillivray was in charge of the Remembrance Day service at the Manor. For it, the Manor's pastoral care co-ordinator, the Rev. Frank Bailey gave the address, residents Morris Sanderson and Bill Williamson gave readings, resident Marybelle MacIntyre and staff member Margaret MacLeod sang a duet and Verna MacGregor was the pianist.

Besides, Mr. MacGillivray checks the daily sales at the Tuck Shop, keeps the inventory and makes out the shop's weekly order. He spares for a reading group and is a regular visitor with certain residents. We thank Mr. MacGillivray for his dedication and expertise at the Manor as a volunteer.

* * *

Belated best wishes go to Annie and John Wensink who celebrated their 40th wedding anniversary recently.

* * *

Isabel MacLeod has changed her address from an apartment downtown to the one recently vacated by Florence McNaughton on Peter Street. Mrs. McNaughton is now a resident at the Manor.

* * *

Two young men, Thomas Bill and Rene Auer, left on Sunday for a two-month visit to Australia. They will be enjoying the sights of that continent and most likely studying the agriculture industry in particular.

* * *

Jack McLean called on friends one day when returning home to Toronto after business meetings in Montreal.

* * *

Jean and Ken MacCuaig took in the Royal Winter Fair in Toronto last weekend. And speaking of fairs, the cattle show of our Maxville one is going to be included in the Valley Farmer TV show on Channel 13 next Sunday at 1:30 p.m.

* * *

Weekend guests of Eileen Scott were Sandra Campbell, Ottawa and Joyce, Mike and Paul Montagne from Pembroke.

* * *

We extend our sympathy to Glen Martel and his family, Strathmore west at this time of the death of a wife and mother, Olive, nee Daniels. Mrs. Martel attended Maxville High School and had many friends here.

* * *

A recent issue of the *Glengarry News* carried a photograph of a group of Masons including district deputy Grand Master, David Hough, Morrisburg. As a boy, Mr. Hough lived on the 4th Con. Roxborough and is married to the former Grace McEwen, daughter of the late Jennie and Howard.

* * *

Mary Campbell, Ottawa, was home with her mother, Agnes and brother, Glen for the weekend.

* * *

It is always good news when we see business growth in the village. To accommodate his growing oil business, Allan MacEwen of MacEwen Petroleum Inc. is building a two-storey addition to his offices, the former Borden plant. Earlier, a garage on the feed store property was demolished and now MacEwen trucks are being serviced in the former Glengarry Honda garage, Mechanic Street West.

When the weather is favorable, which isn't too often, it seems, it is good to see the farmers hauling corn to the MacEwen silos and to hear the dryers operating. The moisture content of the corn is high this year and so the harvest was delayed for a while and the dryers have a bigger and more expensive job to do.

* * *

Tracy O'Flaherty of Tracy's Country Corner, is to be complimented for the attractive centre window she arranged for Remembrance Day.

* * *

In spite of cold, wet weather and slippery roads, the United Church Women were very pleased with the support they received from the wide community and wish to thank all who came. Over $1,800 was raised for the work of the church.

* * *

Former village residents June and Royce Nixon, Cornwall, have two good reasons for happiness these days. On Sept. 28 their son Garry and his wife Kim of Ajax became the proud parents of Sarah Catherine and gave his parents their first grandchild.

Then their youngest son, William, graduated this fall from the University of Guelph with a degree in Commerce, majoring in Hotel and Food Administration. A job, speaking well for William, was readily obtained at the Riverdale Hospital in Toronto as the co-ordinator of food service.

* * *

The winners in last week's calendar draw were Helen Hunter, Maxville, Cheryl Smith, Ingleside, Gwen and Marc Leblanc, Alexandria, Steven McCormick, Ottawa, Brenda Jensen, Apple Hill and Betty Morrow, Maxville.

* * *

Allison Arkinstall Shannon, Maitland, daughter of Gwen Arkinstall and the late Stewart has served as judge for the public speaking competitions at the Royal Winter Fair in Toronto. Allison was a first place winner in the competitions a short time ago.

* * *

Last Saturday evening, William K. (Little Willie) and Maude MacLeod, Skye, were honored by the members of the Riceville Agricultural Society at the Society's annual meeting. Mr. MacLeod has been an exhibitor at this fair in the field crops competition for 50 years. He will be 90 years old in January. Because she has assisted diligently with the exhibits down through the years, Mrs. MacLeod's name was included on a certificate that was presented to the couple. Mr. MacLeod was also presented with a wall plaque for his dedication and loyalty to the Riceville fair. To ensure that his name will be long remembered, the fair board saw fit to purchase a trophy, the William Keith MacLeod Trophy, which will be awarded each year to the exhibitor earning the highest number of points in the field crops competition.

Another item which should be included for the Dunvegan people is very best wishes to Carl MacIntosh for a very speedy and perfect recovery from his long awaited operation which he udnerwent last week. Carl's grandmother is Bella, Mrs. Donald Hughie MacIntosh, a Manor resident.

* * *

This Saturday, Nov. 20, there will be a Canadian European Christmas Craft Sale and Show at the sports complex from 10 a.m. to 9 p.m. Included will be Christmas decorations, wood carvings, paintings, baking and much more and all this will show what these farm women do during the winter months. There will be a coffee and cake corner as well and 10 per cent of sales will be donated to CHEO.

Readers will remember the two very popular international nights these ladies held with a dinner, dance and entertainment. This sale and show is replacing the event this year and all those who attend are assured of an equally excellent event.

* * *

Another show that is coming up that has proven itself to be a very excellent production this year is the Art Sale sponsored by the Kintra Artists' Club of Maxville. This year it is being held on Nov. 27 and 28 from 10 a.m. to 6 p.m. in the Casselman Cambridge Community Centre in nearby Casselman. It is being held this year in aid of Baldwin House, a shelter for abused women and their children in Cornwall.

Besides excellent paintings in the various media to view and purchase, there will be door prizes, music by "Sym" and refreshments available. For more information, you are invited to phone Lyn MacGregor at 527-1195. Mrs. MacGregor has been the instigator and co-ordinator of this event since its inception and all who attend are assured of an excellent production.

* * *

The miserable weather on Saturday brought in a flock of goldfinches to our feeders. There must have been about 30 of them and they all look alike, now. The yellow color of the mature males has been lost but the return of this attractiveness will return in the spring.

There have been a few evening grosbeaks around and I expect we will have them this winter. The blue jays are numerous and I know they are hiding the sunflower seeds because I can see them carrying them away, stored in their throats. The woodpeckers have to be satisfied with the sunflower seeds until I put out the fat mixtures when the colder weather arrives.

* * *

Jennie McKillican, a China missionary for 40 years, who spoke in Martintown 90 years ago, was an aunt of the late Gordon and Lyman and therefore a grandaunt of Janet McKillican and Margaret Munroe. Miss McKillican had trained as a nurse in Detroit before serving in China. She would be speaking in Martintown as a relative of the Christies and McDiarmids there.

Seventy years ago the Weegar home was burned and Almon Weegar lost his life. This home was opposite the north side of the CNR station on the Ron Clare property. It was never rebuilt.

The school house on the 5th Con. Roxborough, and now a home, used to be a popular place for social evenings and prayer meetings. Mr. and Mrs. Ernest J. (Ernie Peter) McEwen were honored there sixty years ago on the occasion of their 25th wedding anniversary. Their home farm, now that of the Doug Munroe family was nearby. The only surviving member of their family is Miss Edna McEwen, RN of Kingston, who was predeceased by Keith and Evelyn.

Lochiel asked to settle dispute

Lochiel council has been asked to settle a fencing dispute between two neighbors.

Mr. and Mrs. John Raymond asked Lochiel council's help Nov. 9, in solving problems with neighbors on Con. 3, who, they say, won't share costs of fencing because they have no animals.

The neighbors were not at the meeting.

Reeve Ron MacDonell suggested calling in the fence viewing committee, which costs $175 for each property viewed, and the decision of the committee on cost splitting is final.

"If the case goes to court, there have been judgments on land around large cities like Toronto, where owners who don't have animals do not have to share fencing costs," MacDonell warned.

Council agreed to write letters to both neighbors outlining the Raymond's complaints, asking for their co-operation in sharing costs.

"If that doesn't work you'll have to call in the fence viewers," MacDonell pointed out.

NEVER AGAIN!
"In a war, everyone suffers... we must never let it happen again."
The War Amps

Michel Menard D.D.
Denturist
• Immediate Appointments
• Dental Repair
• Complete Partial and Soft Plates at "Smiling" Prices
19-tf
50 Ste Catherine, St. Polycarpe, Que. (514) 265-3332





Parkinson's Photo Studio
• WEDDINGS • FAMILY GROUPS • PORTRAITS •
114 St. George St. W., Alexandria 525-3717

FALL CLEAN UP
Time to get your carpets & upholstery spruced up with
STEAM POWER CLEAN
Commercial and Residential Carpet & Upholstery Cleaning
4 ROOMS ONLY $79 Residential Only Finished Basement Excluded
Industrial Truck Units for Power — No Shampoo
No Sticky Residue — FREE DEODORIZING
3-Cushion Couch & Chair ..... only $60
We do cars, trucks & boats
Also Available— Dupont Teflon Carpet Protection
SATISFACTION GUARANTEED
Call Collect 16-tf
Steve Cousens 538-2213 Moose Creek

Hawkesbury Chrysler
Automobiles Hawkesbury Chrysler Inc.
Plymouth-Dodge Jeep-Eagle
1030 Spence Street
Hawkesbury, Ontario K6A 3H9
Tel.: (613) 632-0941 - Fax: (613) 632-5403
SANDRA KNUDSEN
Sales Representative
Représentant des Ventes





LE CENTRE CULTUREL "LES TROIS P'TITS POINTS..."
vous présente
LA PIÈCE DE THÉÂTRE
"LA COURSE AU VISON"
avec Claude Michaud, Donald Pilon, Louise Rémy et Benoit Marleau
vendredi le 19 novembre l993 à 21h00
à l'École Secondaire Régionale de Glengarry Alexandria, (Ontario)
Admission: membres: 18$ n-membres: 22$
Étudiants & 3ième âge: 10 % de rabais (19,80$)
Appelez aujoud'hui pour reserver vos places.
Renseignements: 525-3393

CLAUDE DIGNARD
DISPENSING OPTICIAN
Eyeglass Prescription Specialist
HIGH FASHION EYEWEAR

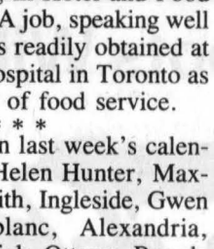

OVER 20 YEARS EXPERIENCE
Expert Service
Satisfaction Guaranteed
Call for appointment
933-7674
123 Pitt St., Cornwall
(Ample Parking)
HEARING AID CENTRE

VISIT US!!
Report cards were issued on November 11
Visit and discuss your child's progress with his/her teachers
1:00 — 3:15
Friday, November 26
(An appointment isn't necessary)
REMEMBER: If you are unable to attend during this session an appointment could be scheduled for another time.
Call 525-1066 — Ask for Student Services
E. Turpin
and the Staff at GDHS

Caring for Life
By Dr. George McKiel
VON CANADA
Glengarry — Drinking and Driving

Statistics issued by the Ministry of the Attorney General reveal the following interesting trend in traffic crashes for Glengarry, a significant decline for drinking drivers though normal driver accidents remain almost steady state.

GLENGARRY
Drinking and Normal Drivers
in Traffic Crashes: 1981 - 1990

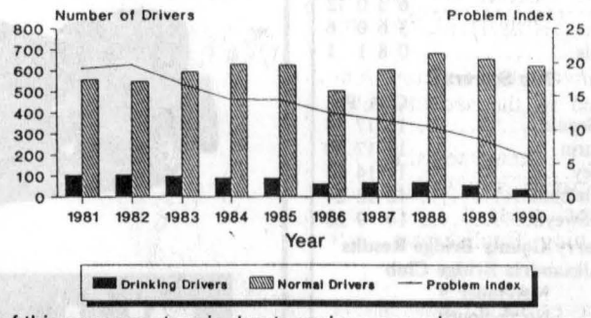

Part of this success story is due to various agencies — governments, law enforcement, industry, schools and especially People to Reduce Impaire Driving Everywhere (PRIDE). However, its also crucial that we be very careful that this success is not allowed to breed complacency.

The momentum we've gained needs sustaining for the numbers of people who are killed and injured on our highways as a result of alcohol abuse remains still, too high. Often the tragedy of a drinking driver is that he/she survives but other innocent lives are irreparably altered by the social irresponsibility of the abuser. Research clearly indicates that a "hardcore" of drinking drivers persist in their nonperceptive, potentially hazardous behavior. So our challenge is to bring about change among these problem drinkers. Do you know one — talk to them! It's been well established that the more serious a traffic crash, the more likely a drinking driver was the culprit. Alcohol was present in a much higher percentage of drivers involved in fatal crashes — in 1990, for instance, 7.2 per cent of fatal crashes involved drinking and an additional 14.8 per cent were impaired. Also in 1990, most (89 per cent) of the drinking drivers involved in crashes were MALE and this was true regardless of the severity of the crash.

Looking at the problem from the perspective of age groups for all of Ontario, drivers age 25-34 account for 26 per cent of all licensed drivers yet they are responsible for 29 per cent of all non-drinking crashes and 38 per cent of all drinking drivers involved in crashes. Similarly the 16-18 years old and 19-24 olds have disproportionately higher involvement with drinking crashes.

Characteristics of Drinking Driver Crashes (1990)
*** As in previous years, more drinking drivers crashed during summer (28 per cent) than during winter (22 per cent)
*** Drinking drivers crashed more frequently on weekends (64 per cent)
*** Over 60 per cent of drinking drivers crashed between 6 p.m. and 3 a.m. while almost half of non-drinking drivers crashed between noon and 6 p.m.

Coming soon, probably by Spring '94, is graduated licensing — a step-by-step way for new drivers of all ages to gain valuable "hands-on" experiences in traffic without being exposed to riskier activities such as driving at night. It's not a new idea for New Zealand has had it since 1987 where its brought about a 25 per cent reduction of crashes among novice drivers. Our MOT will likely have a system of graduated licensing that includes:
**supervision by a licensed adult
**night curfew (midnight to 5 a.m.)
**zero blood-alcohol content
**driving only on roads posted for 90 km/hr or less

This message is brought to you in part by the following
GIANT TIGER
Main St. S., Alexandria
and *The Glengarry News*

Charlottenburgh Township

Council Briefs

A regular meeting of Charlottenburgh Council was held Nov. 9 at the township hall in Williamstown. The following items were among those discussed by council.

Purcell Extension

An information meeting for residents affected by the proposed expansion of the Purcell Water and Sewage Treatment facility, was held Nov. 2 in Glen Walter.

Maurice Leger of McNeely Engineering was present to explain the status of the project and its estimated costs.

Residents who attended were reported to be pleased that council was proceeding with the project. Construction is expected to begin this fall/winter or in early spring of 1994.

Road decision deferred

A decision on Girling Road, located north of Highway 2 near South Lancaster, will not be made until after Clerk-Treasurer Marcel Lapierre has done some research with the Ministry of Transportation.

The road, which services three property owners, is currently maintained as an open road allowance, and local landowners have expressed a desire to have it remain that way.

But according to Councillor George Shoniker, "It's a driveway. It's not even a road."

A proposal to have the road closed and the property owners create driveways onto Highway 2, prompted Lapierre to seek advice from the Ministry regarding "ingress and egress" on the highway.

School House Road to stay

Another road re-evaluated during council's spring road tour, will remain open, but with decreased level of service during the winter months.

School House Road has caused concerns in the past because of the severe drifting conditions which occur during and after storms.

Roads Superintendent Ewen MacDonald said that residents were agreeable to having just the north half of the road cleared.

"People just want to be able to get out during a storm," said MacDonald. "It doesn't matter which way."

Search for lay committee members

Charlottenburgh will advertise shortly for residents willing to act as lay appointees to various township committees for 1994.

Required are people to sit on the Glengarry Memorial Hospital Committee, the Planning Advisory Committee, the Recreation, Parks and Community Centre Committee, the St. Raphael's Ruins Committee, the Roads Advisory Committee, the Purcell Sewer and Water Advisory Committee, the Property Standards Committee, and the Cornwall Regional Airport Commission Inc.

Members of the Local Architectural Advisory Committee have a term of office concurrent with council's. Residents wishing to apply for this committee will be considered as alternates only.

Existing per diem rates, where applicable, will remain the same.



New members

Vice-president of membership of Glengarry Toastmasters, Tran Cappuccino, inducted four new members at a ceremony Nov. 4. Cappuccino (far left), is shown inducting (l-r) Don Murray, Christine Murray, Marie Viau and Ian Cumming.

Kenyon Township discusses Society's Gaelic sign proposal

Glengarry Historical Society's suggestions of putting Gaelic on signs identifying some county villages got a qualified reception at Kenyon council, Nov. 9.

"My heritage is important to me too," Deputy Reeve Donald Besner pointed out.

"But there is another language group living here and I don't have any opposition to Gaelic on signs so long as people show the same feeling when French signs are proposed."

Gaelic signs have been suggested for Dunvegan and Greenfield in a proposal to SD&G United Counties.

Councillor Blair Williams explained that Glengarry Historical Society "is very keen to attract more tourists to Dunvegan Museum and the area, through heritage signs, house tours, and encouraging bed and breakfast outlets."

Williams said the historical society has been talking to francophone groups asking for their support.

Bake sale planned for Nov. 20

St. Raphael's
Cathie MacDonald
525-1174

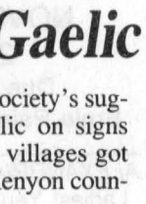

St. Raphael's Parish will be holding a craft, bake and rummage sale on Saturday, Nov. 20 from 10 a.m. to 4 p.m. at the Parish Centre.

Proceeds are going to CHEO, CWL and Shalom House. Lunch will be available. Everyone is welcome.

HELPING THE WORLD WRITE NOW
CODE
Self-sufficiency through literacy in the developing world
For information, call 1-800-661-2633

Lochiel Township okays severence on road, delays a second one

Council granted a severance in the Little Russia Road area, Nov. 9, but put a second severance application on hold to investigate costs of an impact study of development along the remote road.

Last month Eric Covington asked Lochiel council for a slow-down on lot severances and development on Little Russia Road to preserve its unique rural flavor.

This week council approved, a severance application from Scott Daprato and Garry McDougald to split off 44 acres from a farm on Con. 10.

A buyer is waiting for approval of the severance, Zoning Administrator Dorothy Irvine explained.

But council delayed approval of a second severance application from Daprato and McDougald which would split the remaining 18 acres of the farm into three lots fronting on Little Russia Road.

Covington pleaded for the impact study when he found out that severing land in the area does not violate the township's Official Plan.

Zoning Administrator Dorothy Irvine pointed out, "land around Little Russia Road is zoned rural marginal because it is the kind of rough land not suitable for farming where we want housing to develop."

Irvine estimated an impact study could cost $2,000 plus. She said in the past few years 10 lots have been approved along Little Russia Road.

Covington said this development is "changing the fundamental rural character of the road.

"I want privacy, I don't want to be close enough to see what my neighbors are doing."

Covington suggested the cost to the township of housing developments in remote areas like Little Russia Road might cost more for improved services, than flowed back in increased property taxes.



Glen Nevis parish honors St. Margaret patron saint

North Lancaster
Bernadette Campeau
347-2572



Last Sunday marked the first and 900th anniversary of the death of St. Margaret of Scotland, patron saint of Glen Nevis parish.

For this special occasion, several Knights and Grand Knights of Columbus from the neighboring councils of Alexandria, Green Valley and Lancaster were present to celebrate with the parishioners.

That same day, the community also greeted Msgr. D. B. McDougald of St. Raphael's and Rev. Marcel Larouche of Green Valley who as of Nov. 14 are meeting the pastoral needs of St. Margaret of Scotland parish.

All were invited to a delicious luncheon served in the sacristy after mass.

The effective mass schedule for Glen Nevis parish is now: Saturday evening French mass at 7 p.m. and Sunday morning, English mass at 9 a.m.

* * *

The Lancaster Soccer Association would like to inform you of a New Year's Eve party at the Glengarry Sports Palace.

There will be a DJ, dancing, lots of prizes, and an after-midnight buffet.

The cost is $15/person and everyone is welcome.

For tickets you can call Rob Lancaster at 347-3925, Peter McLeod, 347-7437 or Shelley McLeod at 347-2828.

* * *

The ladies of UCFO held their monthly meeting last Tuesday at the school.

Lucille Campeau, vice-president, replaced Luce Cholette in the president's chair.

After the opening prayer and welcoming the members, guest speaker Jeanne Scott was introduced. She is the new principal of our school.

It was very interesting to hear her interests, goals, and methods to make our children grow.

It was decided that a pot luck supper would be served for the December meeting.

Stella Legros will show how to make personal greeting cards to those who were unable to attend the activity.

The winner of the 50/50 draw was Gloria Poirier. Winner of the craft and door prize was Thérèse Bourbonnais.

* * *

Happy anniversary this week to André and Hélène Decoeur who celebrate 25 years of matrimony on the 16th. Best wishes.

DON'T WAIT WEEKS!
4 HR CHAIN REPAIR & RING SIZING
First in finest diamonds
fraser
jewellers ltd
13 Second St. West
932-8714

"YOU DON'T HAVE TO BE RICH TO TRAVEL SMART!"
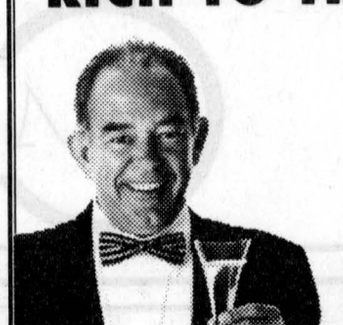
TV's Robin Leach
SAVE UP TO 50% OFF
ON YOUR NEXT VACATIONS
JOIN THE CLUB TODAY!
CALL
1-613-525-0525
CLUB TOUT D'SUITE®
Travel arrangements made by Voyage Tout D'Suite Ltée.
Club Tout D'Suite is a reg. trademark of Club Tout D'Suite Ltée. Ontario Reg. #4212866 45-tf

TRUST COMPANY GIC's
5.625% 3-yr. term GIC or RRSP
6.25% 5-yr. term GIC or RRSP
4.60% 1-yr. term GIC or RRSP

G.I.C.'s	1 YEAR	2 YEAR	3 YEAR	4 YEAR	5 YEAR
ANNUAL	4.60%	5.00%	5.625%	5.875%	6.25%
MONTHLY	4.25%	4.75%	5.375%	5.625%	5.875%
R.R.S.P.	4.60%	5.00%	5.625%	5.875%	6.25%

NO HANDLING CHARGES RATES SUBJECT TO CHANGE
SERVING OTTAWA REGION 35 YEARS FREE PARKING
GIFFORD ASSOCIATES
666 KIRKWOOD AVENUE 613A PITT ST
Across from Hampton Park Plaza
CARLING AT QUEENSWAY CORNWALL
937-0118

Centre de santé communautaire de l'Estrie
Alexandria
Heures d'ouvertures
Lundi: 1 h p.m. - 5 h p.m.
6 h p.m. - 8 h:30 p.m.
Mardi: FERMÉ
Mercredi: 9 h a.m. - 5 h p.m.
Jeudi: 1 h p.m. - 5 h p.m.
Vendredi: 1 h p.m. - 4 h p.m.
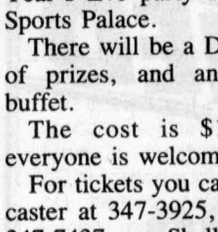

280, boul. Industriel
Alexandria
K0C 1A0
525-5544
Services de Santé:
Physique • Mentale • Communautaire

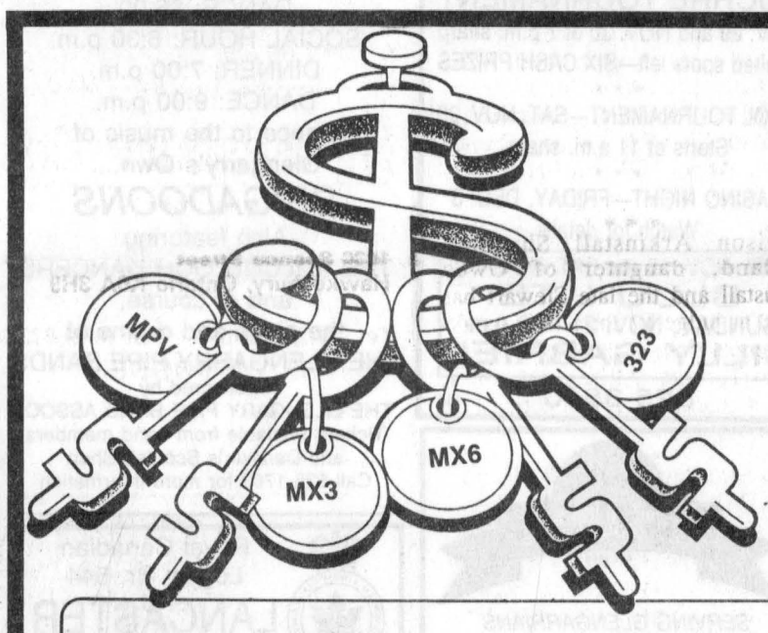

BEST BUYS OF 1993

MAZDA MPV
$19,735 —3,530
$16,205*

MPV DX V-6, Air $23,735 —4,195 $19,540* Only 1 left!
MPV LX Fully Equipped $26,235 —4,545 $21,690* Only 2 left!

MAZDA 323
Only 1 left!
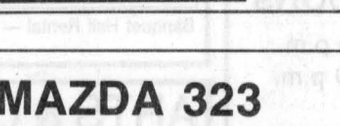
$9,770 —1,720 $8,050*

MAZDA PROTÉGÉ
Only 1 left!
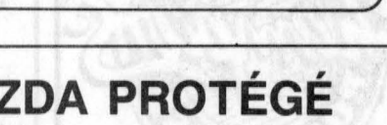
$12,965 —2,570 $10,395*

MAZDA MX6

$19,765 —3,640 $16,125*

MAZDA 626
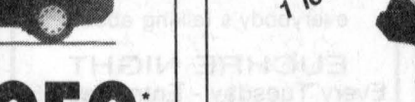
$17,775 —3,900 $13,855*

MAZDA MX3
Only 1 left!

$14,375 — 925 $13,450*

Hawkesbury Mazda is not just another dealer...It's super service and a great team
*NOT EXACTLY AS ILLUSTRATED. PLUS FREIGHT, P.D.I. & TAXES.
HAWKESBURY MAZDA
959 McGill St., Hawkesbury
632-4125
FULL CIRCLE SERVICE mazda WE SURROUND YOU WITH SATISFACTION
Genuine Mazda Parts & Accessories
Specialized Mazda Service
ONE OF THE BEST WARRANTIES IN THE BUSINESS
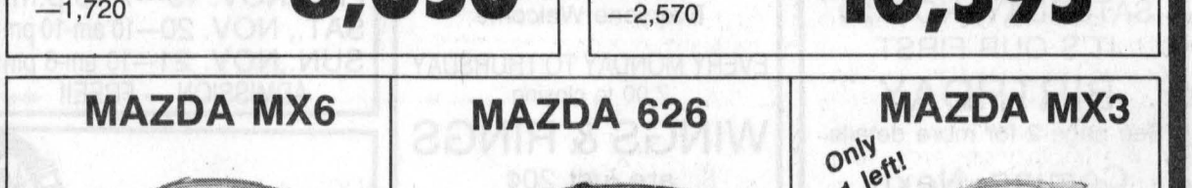
Doug Kego
Claude Lalonde
Mario Sauvé
Eddy Pharand
Jean-Paul Ouellette
Roch Joanisse

Classified Advertising

Church Services

Alexandria Alliance Church
SUNDAY
9:45 a.m. - Sunday School for all ages
11:00 a.m. - Morning Worship
Glengarry District High School
Enter south side of building
Pastor Arthur R. Cooke
1-825-9179
Christian & Missionary Alliance Church
38-tf

LOCHIEL REFORMED PRESBYTERIAN CHURCH
LORD'S DAY SERVICE
11:00 a.m. and 7:00 p.m.
BIBLE SCHOOL — 10:00 a.m.
Wednesdays, 7:00 p.m.
Prayer & Bible Study
Tel: 874-2989 38-tf

UNITED CHURCH OF CANADA
Services of Worship
SUNDAY, NOV. 21
Alexandria — 9:30 a.m.
Dalhousie Mills — 11:15 a.m.
Glen Sandfield in
East Hawkesbury — 11:00 a.m.
Rev. Allister Rose
525-2858
Rev. Dr. Peter Praamsma, Ass't
46-1c

Entertainment

KING EDWARD HOTEL
Apple Hill, Ontario—527-2986
* * *
POOL TOURNAMENT
SATURDAY,NOV. 27th
11 a.m. Start
Limited entry
$10 entry fee includes dinner
CASH PRIZES 46-2c

BONNIE GLEN
525-3078 525-2646
* * *
THURSDAY, NOVEMBER 18
7:30 p.m.
COUNTRY LINE DANCING
Instructions. We also have cards, darts and TV for your enjoyment.
* * *
FRIDAY, NOVEMBER 26
FIRE BENEFIT DANCE for Leslie and Eileen Moores. Lunch served,music by Mike Gibbs and The Blue Jeans. Country line dancing with leader. Open floor. Admission $5 per couple. Sponsored by Friends Helping Friends.
* * *
SATURDAY, NOV. 27
ST. ANDREW'S BALL
DINNER AND DANCE
Glengarry Pipe Band's Annual Dinner and Dance
* * *
For more info see classified ads
* * *
DON'T BE DISAPPOINTEDS
Book your Christmas party or get-together, or catering needs now!
46-1c

THE ORIGINAL Champions ROADHOUSE
FRIDAY, NOV. 19 and SATURDAY, NOV. 20
ZOO STREET
SATURDAY, NOV. 20
IT'S OUR FIRST
BIRTHDAY
See page 2 for more details
Coming Next Weekend
RACE WEEKEND
Watch for details
103 Main St., North, Alexandria
525-2128

CREG QUAY
THIS WEEKEND IN MARINER'S PUB
Friday Night
PASTA FESTIVAL
* * *
Saturday Night
CHEF LUC'S ROAST BEEF BUFFET — $9.95
* * *
SUNDAY BRUNCH
Served 11 until 2 o'clock — $9.95 — Children $4.95
RESERVATIONS RECOMMENDED — (613) 347-2416
Reserve now for New Year's Celebration. Music by "The Peter Wilsher Trio"
46-1c

Coming Events

MT. CARMEL HOUSE AUXILIARY invites you to a POT LUCK SUPPER and CARD PARTY at St. Anthony's Parish Hall, Apple Hill on SUNDAY, NOV. 28. Supper 6 p.m. - Cards 8 p.m. Bring your favorite dish. Draw for Camcorder and Seasons Tickets for 2 to Cornwall Colts Home Games, plus prizes, door prizes, 50/50. Adm: $3/supper & cards — $1.50/cards only. All welcome. Proceeds for Mt. Carmel House. 46-1p

CHARLOTTENBURGH RECREATION CENTRE
* * *
BINGO
Every Tuesday
at 7:30 p.m.
* * *
Good Hall Rental Dates Available
347-2411
46-1c

The Family of
SONI and EARL
SANDILANDS
cordially invite friends and relatives to celebrate their
40th
WEDDING ANNIVERSARY
SATURDAY, NOVEMBER 20th
at 9:00 p.m.
LANCASTER LEGION HALL
Music by Bob and Ducky
Best wishes only please
45-2p

Entertainment

FRENCHIE'S PLACE
Main St., Alexandria
* * *
EUCHRE—Mondays at 7:00 p.m.
* * *
EUCHRE TOURNAMENT
NOV. 29 and NOV. 30 at 7 p.m. sharp
Limited spots left—SIX CASH PRIZES
* * *
POOL TOURNAMENT—SAT. NOV. 20
Starts at 11 a.m. sharp
* * *
CASINO NIGHT—FRIDAY, DEC. 3
Watch for details
FRI. NOV. 19 and SAT. NOV. 20
BLUU LITE
SUNDAY, NOV. 21 — 8 p.m.
BILLY GABRIEL
525-3510 46-1c

THE ATLANTIC EST. 1002
SERVING GLENGARRIANS SINCE 1882
at the station in Alexandria
FRIDAY and SATURDAY
NOVEMBER 19 and 20
CHRISTOPHER ALLAN BAND
FRIDAY, NOVEMBER 26
The Brigadoons
EVERY WED. 7:30 p.m.
AND SUNDAY 1:30 p.m.
CATCH LIVE
HARNESS RACING
From Rideau Carleton Raceway
Come experience what everybody's talking about!
EUCHRE NIGHT
Every Tuesday - Entry Fee $5
Starts at 8 p.m.
Everyone Welcome
EVERY MONDAY TO THURSDAY
7:00 to closing
WINGS & RINGS
are just 20¢
CHRISTMAS PARTIES
Still some dates open
Plan to spend
NEW YEAR'S EVE
WITH US!
OPEN SUNDAYS

Coming Events

DOLL Show and Sale, antique dolls, collectibles, ethnic and international dolls and doll clinic, ONE DAY ONLY, SATURDAY, NOV. 20, 10 a.m. to 5 p.m., 407 Water St. E., Cornwall. Free admission. 45-2p

ST. Andrew's Presbyterian Women Christmas Bazaar and Luncheon ($5), Saturday, November 20, 11:30 a.m.-3 p.m., St. Andrew's Presbyterian Church, South Lancaster. Everyone welcome.

St. Martin of Tours
Parishioners
of Glen Robertson
invite you to their
CHRISTMAS BAZAAR and TEA
SATURDAY, NOV. 27
from 1 p.m. to 4 p.m.
Christmas Decorations, White Elephant, Plants, Bake Sale, etc...
FISH POND and DRAW
at 4:00 p.m. 46-2p

GLEN ROBERTSON SOCIAL CENTRE
525-3283 874-2081
* * *
CLUB 65
SUPPER and DANCE
FRIDAY, NOVEMBER 19th
* * *
LINE DANCING
Every Wednesday
1 p.m. for Beginners
1:30 p.m. for Everyone
* * *
Excellent Banquet Hall Facilities for weddings, mixed parties, social gatherings, etc.
Good dates still available for weddings, stags, etc. 46-

ST. ANDREW'S BALL
SATURDAY, NOVEMBER 27th
Bonnie Glen Pavilion
DINNER and DANCE: $20.00
DANCE: $6.00
SOCIAL HOUR: 6:30 p.m.
DINNER: 7:00 p.m.
DANCE: 9:00 p.m.
Dance to the music of
Glengarry's Own....
BRIGADOONS
Also featuring
THE MacCULLOCH DANCERS
and of course,
the pipes and drums of
THE GLENGARRY PIPE BANDS
Sponsored by
THE GLENGARY PIPE BAND ASSOC.
Tickets available from band members and Danskin's Scottish Shop
Call 525-1763 for more information
45-3c

Royal Canadian Legion Br. 544
LANCASTER
Oak Street
NEW YEAR'S EVE DINNER/DANCE
FRIDAY, DECEMBER 31st
Cocktails: 6:30 p.m.
Roast beef Dinner: 7 p.m.
"DUDE" DJ - 9-1
Bus Service Available Home
Tickets $18.00 each
at Legion Bar — All welcome
info: 347-3286
Banquet Hall Rental — 347-3286
46-48-52-1c

ARTS & CRAFTS EXPO-SALE
sponsored by
CERCLE DE FERMIÈRES DE STE-MARTHE
at the Sports & Social Center
776 des Loisirs St., Ste-Marthe
FRI., NOV. 19—7-10 p.m.
SAT., NOV. 20—10 am-10 pm
SUN.,NOV. 21—10 am-6 pm
ADMISSION — FREE!! 46-1p

"BE THE BEST THAT YOU CAN BE"
Join us at "Glengarry Toastmasters"
Every 2nd Thursday - GDHS Art Room at 7 p.m.
Next Meeting — November 18th
"Master the art of Public Speaking in a friendly, supportive atmosphere"
Phone 347-3828 for more details 46-nc

Maxville & District Sports Complex
Osie F. Villeneuve Arena
Maxville 527-5659
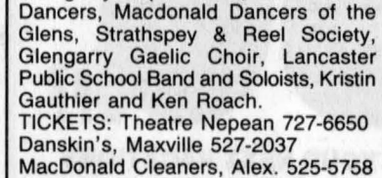
* * *
WEDNESDAYS — Moms and Tots and Seniors FREE SKATING
10:00 a.m. - 12 noon
* * *
SATURDAY, NOVEMBER 20th — CANADIAN EUROPEAN CRAFT SALE
10 a.m. - 9 p.m.
* * *
SUNDAY, NOVEMBER 21st — SANTA CLAUS PARADE
1:00 p.m.
* * *
PLANNING FUTURE EVENTS?
Weddings • Mixed Parties • Family Reunions • Meetings • Classes
Fully licensed •PHOTO I.D. MANDATORY
*** AIR CONDITIONED BANQUET HALL ***
46-1c

Coming Events

MARTINTOWN COMMUNITY CENTRE
* * *
Banquet hall available for rental
Tel. 528-4235 or 347-2411
3-tf

BRANCH 423, ALEXANDRIA
GENERAL MEETING
RE-SCHEDULED
FROM
NOVEMBER 21st TO NOVEMBER 28th
2:00 p.m.
Due to the visit of
Ernie Pain, zone commander
46-1c

ALEXANDRIA ALLIANCE CHURCH
Ladies! You're invited to attend a luncheon at the
GEORGIAN HOUSE RESTAURANT
TUESDAY, NOV. 23
from 12 to 2:30 - Cost $11
Speaker: Lauretta Jackson, who spent 26 years in Equador as a missionary.
Christmas centerpiece with Rosalind Nugent.
RSVP Marie 1-678-3380
Mary 1-674-2826
Melly 525-3670
46-1c

GLENGARRY SPORTS PALACE
Tel. 525-3600
BINGO
THURSDAY, NOV. 18
7:30 p.m.
Admission $15
11 games at $50
8 games at $100
1 game at $1,000
1 BONANZA 60/40
4 SPECIALS 50/50
Proceeds to ADMHA
* * *
JR. B GLENS vs SOUTH GRENVILLE
FRIDAY, NOV.19—7:15 p.m.
PUBLIC SKATINGSUN. NOV. 21
7:15 p.m. - 8:45 p.m. 46-1c

MAXVILLE & DISTRICT CHAMBER OF COMMERCE
Please join us in Maxville on
SUNDAY, NOVEMBER 21
for an
OLD-FASHIONED
CHRISTMAS PARADE
Judging — 1:00 p.m.
Parade — 1:30 p.m. 46-1c

Sponsored by
The Glengarry Club of Ottawa Inc.
GLENGARRY '93'
CENTREPOINTE THEATRE
101 Centrepointe Dr. (Baseline & Woodroffe Ave. area)
NEPEAN
NOVEMBER 20 at 8 p.m.
GLENGARRY HERITAGE
CELTIC—CONCERT
FEATURING: The Brigadoons, Glengarry Pipe Band, MacCulloch Dancers, Macdonald Dancers of the Glens, Strathspey & Reel Society, Glengarry Gaelic Choir, Lancaster Public School Band and Soloists, Kristin Gauthier and Ken Roach.
TICKETS: Theatre Nepean 727-6650
Danskin's, Maxville 527-2037
MacDonald Cleaners, Alex. 525-5758
Cindy MacMillan, Ottawa E. 739-0711
Allan McDonell, Ottawa W. 728-3010
Walter Stewart, Lancaster 347-2351
BUS AVAILABLE
Leaving MacDonald's Cleaners, Alexandria at 6:00 p.m. and Danskins in Maxville at 6:30 p.m.
COST: $5 per person 44-3c

Coming Events

THE Glengarry Hospital Auxiliary will be holding their annual Jingle Bell Sale on Friday, Nov. 26 from 10 a.m. to 3 p.m. Come to the GMH lobby to buy your Christmas gifts. There will be lots of baking and crafts as well. 46-2c

TRI County Horse Club year end awards banquet, Saturday, November 27, Lion's Club Hall, Bonville. Pot Luck Supper 6:30 p.m., live band "Bob & Ducky," 9 p.m. Information: Tammy 931-3553. 46-1p

OLD TIME CHRISTMAS CONCERT
SATURDAY, NOV. 20th
8:00 p.m.
Social Centre, Glen Robertson, Ont.
Also enjoy craft show and bake sale (same location) from 10 a.m. - 10 p.m.
Audrey Johnson MacDonald 525-3205
46-1p

25th WEDDING ANNIVERSARY
in honor of
NICOLE and WILTON (Willie) WILLARD
SATURDAY, NOV. 27
9 p.m. to 1 a.m.
Lion's Club, Fortier Ave., Cornwall
Light Lunch
Music by D.J.
46-2c

Coming Events

ST. Finnan's Cathedral Parish annual bazaar, tea and social gathering will be on Sunday, November 28, from 2 to 4:30 p.m. in the Alexander Hall. Admission $3, children $1.50, family $10. The draw for the beautiful handmade quilt will be at 4 p.m. Tickets $1 each, 6 for $5. A warm welcome to all parishioners and friends. Come and enjoy a nice social event in a friendly atmosphere. 45-3p

THE United Counties of Stormont, Dundas and Glengarry Waste Management Master Plan Public Liaison Committee will hold its regular meeting Thursday, November 18, 1993 at 7:30 p.m. at the OMAF office in Avonmore. Agenda items include: PLC elections, screening criteria for landfill and reuse centre discussion. The Steering Committee will hold its regular meeting Wednesday, November 24, 1993 at 7:30 p.m. at Roxborough Twp. Municipal offices, Tolmie's Corners Road. Agenda includes: screening criteria for landfill discussion. All SD&G Waste Management Master Plan meetings are open to the public. For more information, please call Anne MacGillivray, Study Co-ordinator, at 938-6112 or if long distance toll-free at 1-800-267-2538. 46-1c

K of C Council 9435, Green Valley
COMMUNITY BREAKFAST
SUNDAY, NOVEMBER 21
8:00 a.m. to 1:00 p.m.
K of C Hall
Kenyon St., Alexandria
ADULTS — $4, CHILDREN — $3
46-1c

Cooper Marsh
SPECIAL EVENTS
EVENING GUEST SPEAKER
WEDNESDAY, NOVEMBER 24th
at 8:00 p.m.
Ms. Suzanne Comer, a McGill graduate presently working at the Ecomuseum in St-Anne-de-Bellevue, Quebec will give a lecture on birds of pray. Live specimens will be on hand for the public to view.
ADMISSION IS $2.00

CHRISTMAS TREE ORNAMENTS
— WORKSHOP —
DATE: SATURDAY, DECEMBER 18 and TUESDAY, DECEMBER 21
TIME: 10:00 a.m. or 1:00 p.m.
COST: $5 (adults and children)
Come and learn how to make unique tree ornaments from natural materials. Make up to five ornaments inspired by nature.
Registration and prepayment are required.
REGISTRATION DEADLINE: DECEMBER 13th
CALL COOPER MARSH VISITORS CENTRE AT 347-1332

RAISIN REGION CONSERVATION AUTHORITY

CLASSIFIED

Only $4.20
(20 words)
2nd week 50¢ less

RATES

General Classified—$4.20 for 20 words, plus 15¢ for each additional word.

Births, Found, Graduations, Weddings, Anniversaries (50th and over) will be accepted free, with picture.

Classified Display—46¢ per agate line. We reserve the right to place all advertising under the appropriate classifications.

Box Numbers—$12.00 per week (includes Box #), c/o The Glengarry News, Box 10, Alexandria, Ontario K0C 1A0.

Deadline for advertising is 3 p.m., Monday

ALL ADS MUST BE PAID FOR IN ADVANCE

Call 525-2020 — Fax: 525-3824

Office Hours: Mon. to Fri. 9 a.m. to 5 p.m.

Coming Events

THE annual meeting of the Glengarry Club of Ottawa Inc. will be held Sunday, Nov. 28, 1993 at 1 p.m. at the Royal Canadian Navy Club, 150 Middle St. (off Booth St.) Victoria Island, Ottawa. A motion has been raised to increase membership fees, to be voted on at this meeting. Everyone welcome. 45-1c

RADIO controlled model aircraft. There will be a meeting at Laggan Public School Tuesday Nov. 23 at 7:30 p.m. The meeting will be to determine if there is sufficient interest in the area to form a club. For information call 874-2206. 46-1p

BINGO
at
FRATERNITE
ALEXANDRIA INC.
49 St-Paul, Alexandria
FRIDAY, NOV. 19
7:30 p.m.
JACKPOT $600
in 5 numbers
46-1c

The children of
ANDRE and HELENE
DECOEUR
cordially invite friends and relatives to celebrate the
25th WEDDING ANNIVERSARY
on
SATURDAY, NOV. 20
at 9:00 p.m.
CREG QUAY, BAINSVILLE
Music by "DUDE" 46-1c

Cards Of Thanks

LAGGAN Optimist Club would like to thank all the exhibitors at our first Christmas craft show and sale. The lunchroom was a great source of tempting aromas all day. Thanks Brenda, Karen and Bernadette. Congratulations to Patricia Hamilton who won the exhibitor's only prize. 46-1c

JOANETTE — The family of the late Pauline (Levac) Joanette wish to express sincere thanks to everyone who expressed sympathy and made donations at the time of her passing.
—Joseph Doris Joanette and family.

Births

OUIMET — Gabriel and Iona (Cormier) and sister Renee are pleased to announce the birth of William Aaron, Tuesday, October 26, 1993. Grandparents are John Cormier and Mona Desjardins and Rejean and Pauline Ouimet.

LEMAY-CRILLY — Hélène and Richard of Rosemere, Quebec, are proud to announce the birth of Katherine Elizabeth on Thursday, November 11, 1993, at St-Justine Hospital in Montreal. A sister for Max. Granddaughter for Mrs. Jeanette Lemay and Claude Lemay. Godparents: Denyse and Raymond Deschamps and cousin of Sébastien, France and Karine of Alexandria.

TERRIAH — Dean and Monique (nee Desjardins) welcomed their daughter Alissandre Lee, Saturday, November 6, 1993 at Ottawa General Hospital, 7 lbs. 13 ozs. Proud grandparents are Vern and Sherron Terriah, Alexandria and Jean-Paul and Yvette Desjardins of Kars.

In Memoriam

TAILLEFER — In loving memory of a devoted and loving father and grandfather Roger who passed away November 18, 1992.
—Always remembered and sadly missed by George, Marilyn and Nathalie. 46-1p

KEMP, Louis — In loving memory of a dear father and father-in-law who passed away November 16, 1990.
The month of November again is here,
To us, the saddest of all the year,
Although we smile and seem carefree,
Nobody misses him more than we;
By some, he may be forgotten,
To others, he's part of the past,
But to us, who loved and lost him,
His memory will always last.
—Love always, Ronnie and Jean.

KEMP — In loving memory of a dear father and grandfather, Louis, who passed away on Nov. 16, 1990.
He is gone, but not forgotten,
And, as dawns another year,
In our lonely hours of thinking,
Thoughts of him are always near.
Days of sadness will come o'er us,
Friends may think the wound is healed,
But they little know the sorrow,
That lies within the heart concealed.
—Always loved and remembered by Donna, Patrick, Shane, Brendan and Lindsay.

MONTGOMERY — In loving memory of a dear father and grandfather Nelson who passed away Nov. 18, 1978.
We do not need a special day
To bring you to our mind
For the days we do not think of you
Are very hard to find.
—Always remembered, Roger, Mabel and family. 46-1p

SAUVE — In loving memory of a dear father and mother who passed away, Joseph, Nov. 24, 1961, Berthe, Sept. 9, 1967.
Our memories of you will never grow old
They are locked in our hearts in letters of gold
Death cannot part us, or distance divide
For each day of our life you walk by our side.
—Sadly missed by daughter and son-in-law, Lucille and Wilfrid. 46-1p

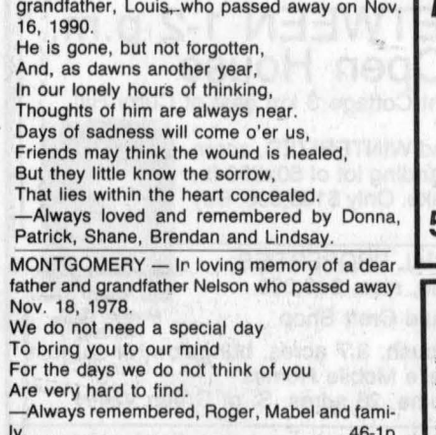

— TAILLEFER —
In loving memory of a dear father, Roger, who passed away Nov. 18, 1992.
I have only your memory dear father,
To remember my whole life through,
But the sweetness will linger forever
As I treasure the image of you.
—*Always loved and remembered by*
Lissa and Marc 46-1p

In Memoriam

BELLEFEUILLE, Marie-Louise — In loving memory of a dear mother who passed away a year ago November 11, 1992.
There comes a time in our lives
A time that makes us cry,
When someone we love so much
Must go away and die.
But there will come a day
When God will make us understand
Why our mother was called away
In that holy, happy land.
—Sadly missed and forever loved, the Bellefeuille family. 46-1p

DIOTTE, Bertha — On the anniversary of your death November 20, 1992.
Treasure her Lord in her garden of rest,
For when on earth she was loved.
You never deserved all the pain you suffered.
God took your hand, we had to part.
A mother whose love never died
For her husband and children were her life and though she's gone,
She's still always near for her family's love will keep her here.
—Lovingly remembered by: husband Leo and children, Yvette (Pilkington), Roger, Allan and grandchildren. 46-1c

TAILLEFER, Roger — A good man passed away November 18, 1992. He loved life! Some last words to me, "You will not forget?"
—Sadly and lovingly missed, Suzanne. 46-1p

TAILLEFER — In loving memory of Roger who passed away a year ago, November 18, 1992.
We can't have the old days back
When we were all together
But secret tears and loving thoughts
Will be with us forever.
—Lovingly remembered by your sister, Rosina and Denise. 46-1p

Articles For Sale

GOOD news! Great bargains! The Bonville Flea Market is now open every Sunday, Highway #138 at Bonville. Vendors welcome. Call 937-FLEA. 31-23p

CENTRE liquidation Commercial and Industrial Sale, Hwy. 401, Exit 9, St. Zotique (formerly GTL Transport) metal shelves and store shelving, cabinet, filing cabinet, desk, stacking chairs, locker, safe, conveyor, counters and sinks (stainless); also round tables for bar or restaurant and cake fridges. Tel. 1-514-265-3270, 1-514-267-7537. Open from 8:30 a.m. to 5:30 p.m. Saturday 9 a.m. to 3 p.m. 46-tf

DOUBLE stroller, like new; infant (0-20 lbs.) car/feeder seat; L'Islet kitchen range, wood/coal burning and Mastercraft truck boxliner, fits 1988-92 GMC. Best offer. Call Jim or Christine Cumming at 527-3260. 44-3p

GARAGE doors, used, assorted sizes and styles, $95 and up. Tel. 514-458-2421.

APARTMENT size piano for sale, $1,200, or best offer. Tel. 933-0381. 45-2p

BUFFET and hutch, 6 chairs, (2 captains) dining table extendable for 12, cab retan, Skylar Pepplar, real discount price. Tel. 525-5548.

MINK coat and hat, size 12, excellent condition, $300; 2 mink stoles, best offer; small humidifier, $25. Call 525-4501. 45-2p

AN EXCITING CHRISTMAS CRAFT! Order 3 1/4" clear glass ornaments and receive FREE collectable ornament. For immediate delivery, send $6.50 (includes taxes and $2.50 shipping) cheque or money order to LAURELS, 367 Ottawa St. S., Kitchener, Ontario N2M 3P3.45-3p

FOR sale: Sanyo automatic bread maker, only used 3 times. Call 347-3447. 45-2p

NEW 12 cu. ft. freezer, 30" stove, new; refrigerator, mini-washer, 18" color TV, 2-piece chesterfield set, wood heater. Tel. 525-1738.

6-piece drum set with hardware, very good condition. Tel. 347-3104. 45-2p

DINING room set, 10-piece, buffet, hutch, server, 6 upholstered chairs, table and inserts, prided for quick sale, $1,000. Tel. 347-1124.

ENTRANCE door set, 1 3/4" cedar with matching storm, screen door and frame, 34"x82". Tel. 347-2107. 45-2p

BUTTER dishes, honey pots, cream and sugars — give yourself a little gift of handcrafted pottery from the Apple Hill Pottery, south and west of Apple Hill. Tel. 528-4329. 46-1c

GENERAL Electric stove, 8 yrs. old, $200; pine dining room set, 6-piece, $250; round table, 4 chairs, 2 panels, buffet, $100; complete hockey equipment, adult size, worn once, shoulder pad, neck protector, helmet, pads, pants, elbow pad, gloves, $400; humidifier, $25; fur coat, size 16, $100. Tel. 525-1142. 46-1p

ARMY
SURPLUS
Clothing, Footwear, Tarps, etc.
OPEN USUALLY FRI. & SAT.
10:00 a.m. - 4:00 p.m.
CALL FIRST, OTHER DAYS
CLOSED SUNDAY
525-ARMY (525-2769)
43-tf

HOUSE KITS

#201,	26×36, 2 bedrooms	$13,850
#202,	26×42, 3 bedrooms	$15,495
#203,	26×42, 3 bedrooms	$17,995
#203A,	26×42, 3 bedrooms, garage	$22,695
#204,	26×42, 3 bedrooms	$19,850
#205,	26×50, 3 bedrooms	$17,995
#206,	28×60, 2 bedrooms, garage	$25,495
#207,	30×60, 3 bedrooms, garage	$24,995
#208,	32×58, 5 bedrooms, 2 floors, garage	$43,095
#209,	24×30, garage kit 2 doors	$ 6,195
#210,	26×44, split, 2 bedrooms	$18,195
#211,	30×66, 2 bedrooms, garage	$24,195
#212A,	35-4×35, 2 bedrooms	$24,595

NOTE: 2×6 framing, 6" and 8" insulation, vinyl siding, gyproc, windows and doors, etc. For further information please call:
(514) 264-5533 or
toll free 1-800-561-0618
D.N. Racine Inc.
Athelstan, P.Q. J0S 1A0 9tfc

WHITE PINE LUMBER



Specializing in
MOULDINGS, FLOORING, DOORS
RR #1, Alexandria, Ont. K0C 1A0
(613) 525-3040
KEN ALEXANDER

Pets For Sale

BLACK Labrador puppies to give away to good home. After 5 p.m. Tel. 525-4617. 45-2p

HOUSE dog to give away, male, 6 months old. Call 525-3608 after 6 p.m. 46-1p

Articles For Sale

FOR sale: 15-gallon aquarium, fish and accessories included, asking $70. Call 525-0290. 46-2p

7 1/2 ft. snowplow, hydraulics, complete, $900. Tel. 347-1887. 46-2c

FOR sale: stove, gold color, asking $125. Please call 527-2568. 46-2p

SUSPENDED oil furnace with tank. Tel. 525-4617 after 5 p.m. 46-1p

ELECTROLUX vacuums, including all supplies and central models. Call your authorized area dealer, Maurice Menard, Tel. 874-2255.

SAVE until 75% of #1 and we pay the GST on $1,000 and more purchasing. New marble tile: $1.99 ft; steel door: $44.95; ceiling tile 2x4: $1.49; panelling starting at: $4.49, pine 14 ft. square: $4.99; aspenite 1/4: $6.19, 7/16: $7.99, 5/8: $10.99, 2x3x8: 79¢, 2x4x8: $1.25, 2x6x8: $1.99; plywood 1/2: $15.49, 5/8: $18.99; asphalt shingles 20 yrs.: $4.99. Matériaux Lachute 514-562-8501. 46-2c

FIRST quality material at lowest prices! We pay the GST on $1,000 and more purchasing. Insulation R12: $18.29, R20: $16.99; Styrofoam 1": $3.59, 2": $6.79; window 2x4: $79.95, 2x3: $69.95; patio door 5': $379, 6': $419; select hardwood floor: $1.19, oak: $1.49, pre-varnished select maple: $2.99, parquetry: $1.49; paint 20 lts.: $39.95, grey 4 lts.: $9.90; fiberglass bath: $179, ceramic tile 6": 12¢ ea., 12": $1.09. Matériaux Lachute 514-562-8501. 46-2c

GREEN Rusco steel storm door, size 2'10"x6'10", full length glass and full length screen, complete with hardware. Price $65. Tel. 347-3565. 46-2p

CASH register for sale, Omega Tec MA-216-110, reason for sale: out of business; used 10 mos. Price $575 taxes included, o.b.o. Tel. 1-678-3420 after 6 p.m. 46-1c

AT Laggan Store, sale at cost: winter clothes and footwear. 46-1c

FOR sale: 5 winter tires, B.F. Goodrich "Trailmaker Plus" — P215/70R15, excellent condition, $225; complete set of blue floor mats, "Pants Savers," $25. Call 525-3890.

FRIDGE, Coldspot, 18 cu. ft., gold, $170; freezer, Coldspot, 22 cu. ft., white $150; dishwasher, Kenmore, brown, $125; stove, countertop, 4 elements, green, $75; washer, Whirlpool, white, $180; all clean, working condition, Tel. 874-2571.

WALL unit, bleached oak color, with lights, smoked glass doors and large mirror; also 2 glass tables with fossilstone base. Asking $1,200 neg. Can be sold separately.

WOOD stove for sale. Tel. 874-2589. 46-1p

RALPH Connor's Glengarry books — Glengarry School Days, Man from Glengarry, Girl from Glengarry and Torches Through the Bush. Please contact Gordon Winter, Maxville, 527-2888. 46-2p

COMPUTER — New 386-33 mini tower, 1.44 drive, 105 mg. HD, VGA color monitor, 4 megs ram, DOS and Windows plus other software, $1,250. Tel. 525-1206. 46-1p

FOR sale: Kawai electronic organ, like new, asking $800. Tel. 983-8066. 46-1p

CUSTOM built white vinyl shed, 8x12, good condition; snowblower for riding lawnmower; water softener, with new control. Tel. 347-3073.

CASSELMAN PLYWOOD
HOME HARDWARE
BUILDING CENTRE
has all you need to build or renovate your home at competitive prices. Hardwood flooring and complete line of pressure treated lumber available. Vast choice of doors and windows. Excellent prices on ceramic, carpet and vinyl flooring and patio stones.
764-2876 22-tf

Vehicles For Sale

'81 Oldsmobile stationwagon, as is. Best offer. Tel. 525-2646. 46-1c

FOR sale: '81 Toyota Tercel, as is, $800. Call before 2 p.m., 525-3178. 46-1p

1973 Chev 5-ton heavy duty dump truck with snowplow, good condition, $3,900 o.b.o. Tel. 347-7688, leave message. 46-2p

1982 Pontiac Firebird, V-8 auto., runs well, extra clean, $2,500. Tel. 525-3194. 46-1c

1980 Ford pickup, F150 with cab, 305 V-8, $2,000. Call 525-3464 after 6 p.m. 45-3p

1985 skidoo Safari, 377 cc, (black in color), exc. running condition, trailer hitch, oil injection, Nolen helmet incl., $1,500 o.b.o. Tel. 525-2368. 45-2p

1983 Yamaha 3-wheeler, 200 cc, shaft drive, good condition. Tel. 528-4398. 45-2p

1987 GMC Jimmy, ready for winter driving with 4-wheel drive, 140,000 kms., asking $6,000. Call Elaine 525-3504. 45-2p

1987 Chev S10 pickup with king cab, 120,000 kms., asking $2,000. Tel. 525-1835. 45-2p

LAJOIE
AUTOMOBILES
2nd Kenyon (beside GTL)
525-1913
'92 Oldsmobile Delta 88, loaded, mint condi SOLD
'91 Accura Integra, 4-cyl, 5-spd, loaded, air, AM/FM cass, only 38,000 km. 4 new snow tires, still under factory warranty
'91 Ford Aerostar (Sport Model), 6-cyl. auto, loaded, air, only 60,000 kms, still under factory warranty
'90 Pontiac Firefly LE, 3-cyl, 4-dr, auto, AM/FM cass. gas miser
'90 Chev Cavalier, 4-dr, 4-cyl, auto, PS & PB, only 57,000 kms, mint condition. Perfect family sedan
'89 Ford Tauras Stationwagon, 6-cyl, auto, air, power sunroof, and much more. MINT COND.
'88 Honda Accord LX, 4-dr, 4-cyl, auto, mint condition, low mileage, priced to sell

TRUCKS
'88 Mazda Pick-up, 4-cyl, auto, with air, equipped with fibreglass cap. Priced to s SOLD

6 to 36 month extended Warr. Available
ALL VEHICLES SAFETIED
Robert Lajoie, prop.
Hours: Mon.-Fri. 8:00-7; Sat. 9-1 46-1c

Farm Machinery

INT. 624, front end loader with 5 ft. bucket, $6,000. Tel. 525-5399. 44-3p

FORD 8N rebuilt motor, new 12-volt system, hydraulics and p.t.o. works great, $1,750. Tel. 347-1124. 45-2p

8-ft. dump trailer with dual wheels, $1,000. Tel. 347-3376. 45-2p

Vehicles For Sale

1980 Ford F-100, V-8, $1,000. Tel. 347-1887. 46-2c

SCHOOL buses, 1982 36-passenger and 1980 66-passenger, both in good running order. Call Highland in Maxville, 527-2735, attention Jacques. 46-1c

1985 Dodge Caravan 7-passenger; 1981 Dodge truck, both in good condition. Call 874-2881. 46-1p

1981 Monte Carlo, over $900 invested this summer, very good condition, price $1,500 or trade for ATV. Tel. 525-0098. 46-2p

SEGUIN AUTO SALES
Dalhousie Mills
• *Used Cars & Trucks*
• *Buy - Sell - Trade*
347-3291 19-tf

HIGHLAND TOYOTA
—*SPECIALS*—
'92 Toyota Paseo, 5-spd, sunroof, AM/FM cass. CD, spoiler, bal. of warr., mint cond.
'92 Toyota Tercel, 2-dr, 5-spd, DX, low km, bal. of warr., extra clean
'92 Ford 'CHATEAU' Club Wagon, 8 pass. lux. traveller compl. w/4 Capt. chairs, air, PD, PW, PDS, cruise, tilt, anti theft sys.
'91 Chev Cavalier Sedan, 4-dr, 4-cyl, air, very low km. Must Be Seen!
'90 Toyota Corolla 25th Ann., 5-spd, loaded, 4-cyl, 4-dr., P/W, P/L, cruise, tilt. Must Be Seen.
'88 Toyota 4-runner, 4×4, 2-dr, great for winter driving, just in
'88 Corolla, 4 dr., auto, tilt, cruise, air, lady driven
'87 Corolla 4-dr. LE auto, cruise, block heater, FM cass, front wheel drive
HIGHLAND MOTOR SALES
(MAXVILLE) LTD.
Main St. 527-2735 Maxville 45-1c

CHEV-OLDS-GEO
TITLEY
ALEXANDRIA, ONT.
GREAT DEALS
On Used Wheels
'93 OLDS ACHIEVA, 4-dr, auto, air
'93 LUMINA EUROSPORT, 4-dr (2 to choose)
'93 CORSICA, 4-dr, auto, (2 to choose)
'93 CUTLASS SUPREME, auto, air, V-6 (2 to choose from)
'93 LUMINA, 4-dr, V-6, air (4 to choose)
'93 CIERA, 4-dr, V-6, air (7 to choose)
'92 GEO METRO, 4-dr, bal. of GM warr. (6-yr/150,000 km)
'92 CORSICA, 4-dr, V-6, air
'92 DELTA 88 ROYALE LS, 4-dr, fully loaded,only 9,000 km
'92 CAVALIER Convertible, auto, PS&PB
'92 CORVETTE, fully loaded
'92 GEO Storm (2 to choose from)
'92 LUMINA EURO, 4-dr, loaded
'91 PONTIAC TEMPEST, 4-dr, V-6, auto, air
'91 SPRINT, 4-dr.
'91 OLDS CIERA, 4-dr, loaded
'91 CAVALIER Z-24, 5-spd., manual
'90 LUMINA, 4-dr, V-6, auto
'89 CAPRICE Stationwagon, fully loaded, only 42,000 km
'89 BERETTA, 2-dr.
'88 CORSICA, 4 SOLD uto, PS&PB
'88 CAVALIER, 4-dr, auto, PS&PB
'88 CELEBRITY, 4-dr, auto, PS&PB
'88 CAMARO, Conv., well equip'd
'88 CAMARO Z-28, Conv., well equipped, air, V-8, low kms
'87 CHEVETTE, 4-dr.
'86 CHEVETTE, 2-dr
'86 FORD ESCORT, 2-dr
'85 CHRYSLER LEBARON, 4-dr, auto, well equipped
'85 PLYMOUTH SOLD
'85 PONTIAC 6000, 4-dr.
'84 COUGAR, 2-dr, auto, V-6
'84 ACADIAN
'81 PHOENIX, 2-dr.
'78 FORD STATION WAGON

USED TRUCKS
'93 CHEV BEAUVILLE, 15-pass. loaded
'93 LUMINA APV van, 7-passenger, V-6, auto, well equipped
'93 ASTROVAN, all-wheel dr, 8 pass. extended SOLD
'92 CHEV S-10, short box
'91 CHEV S-10, short box, bal. of GM Warranty
'91 ASTRO, Allwheel dr., 8-pass., loaded, bal. of GM Waranty
'91 S-10, ext. cab, auto, V-6
'90 GMC RALLYVAN, 8-pass.
'90 ISUZU PICK SOLD pace cab, Fibrobec box
'90 FORD AEROSTAR, 7-pass., loaded
'89 GMC S-15, long box
'89 FORD AEROSTAR, 7-pass., auto, PS & PB
'88 ASTROVAN, 8-pass., V-6, air, auto
'87 CHEV pick-up, full size, low miles
'85 NISSAN pick-up
'79 GMC CONVERSION VAN, all equipped
If You Don't Shop Us, You May Pay Too Much!
Hwy 43 South, Alexandria
525-1480 or 347-2436 44-46 tf

Classifieds Get Results!

Farm Machinery

FORD N8, very good condition, a blade, small plow; also 9 cords hardwood, barn beams and other articles. Tel. 525-4129. 46-2p

I Buy and Sell
USED FARM EQUIPMENT
Also will buy a complete dispersal of equipment
Call: Bernie St. Denis at
525-4402 46-3c

TROTTIER
SALES CENTRE
WARRANTY AVAILABLE
USED TRACTORS
1—IH 484 diesel
1—Ford 8N with forklift
1—IH 276 gas
1—MF 35, diesel
1—Ford, Super Dextra and more
USED MACHINERY
3—6' snowblowers, used 6' blades
1—7' blade
NEW: 4 & 5 ft. snowblowers
525-1925
Hwy. 34 South 46-1c Alexandria

GREEN VALLEY
KUBOTA LTD.
Low Interest on All New
KUBOTA
Tractors and Equipment
USED LAWN TRACTORS
1 Kubota G5200H 14 hp, diesel w/mower
1 Club Cadet 16 hp, w/44" mower, just like new



1 4×4 Ford 1500
1 Army truck, 6-wheel drive
FOR RENT
Kubota 20 hp 4×4 tractor/loader backhoe — Digs 8 ft.
Yard Pro
New Lawn Tractors
12-20 hp w/attachments
We Buy and Sell Used Lawn And Garden and Farm Tractors
HOURS — Mon.-Fri. 8-5; Sat. 9-12
525-2190
HWY. 34, GREEN VALLEY 46-1c

SUPER DISCOUNTS ON USED EQUIPMENT
USED TRACTORS
WE NEED YOUR TRADE-IN
1—White 135, cab
1—JD 3150, 4x4 w/cab
1—IH W/4
1—Oliver 1450 cab & loader
1—Ford 4630 4x4 with cab & loader
1—Case 1290, very clean, low hrs
1—Ford 8000
USED MACHINERY
1—Kverneland BB100 plow
1—White 588 plow
1—MF 205 spreader
1—NH 479 haybine
1—JD 3930 forage harvester (like new)
1—MF 510 combine
1—NH 974 6-row cornhead
1—NH 479 Haybine
1—Ford 501 rake
1—N.H. 352 grinder/mixer
1—NH 166 Windrow inverter
1—NH 848 round baler
1—NH 492 haybine
1—NH 499 haybine
1—NH TR70 combine, 2 heads
2—NH 469 haybines
1—NI 709 S/P harvester
1—NH #8 forage box
1—JD rake
1—PZ rake/tedder
1—MF 124 Baler
1—JD baler and thrower
1—NH Super 717 Harvester w/head
1—NH 56 wire baler
2—MF 12 baler
1—NH 411 disc-bine
1—NI 551 baler
1—NH 273 baler
2—White 508, 4 furrow plows
1—White 508 plow, 5-6 furrow
1—NH 718 harvester w/pick-up and corn head
1—NH 970 grain head (15 ft)
1—A/C Model E combine
1—Dion 750 forage harvester
1—NI rake
Good Choice of
GRAIN BOXES
Ford FORD NEW HOLLAND
FERNAND CAMPEAU et Fils Inc.
KVERNELAND
After the sale . . . it's the service that counts!
Open: Mon. - Fri. to 5:30 p.m.
Saturdays 8 to noon
Dalhousie Station
514-269-2737 45-1c

Poultry/Livestock

RABBITS for sale, purebred Californians, New Zealand White, males and females; also meat rabbits. Tel. 347-3866. 25-tf

PUREBRED Holstein bull from third generation Very Good Dam, 3.6% protein. Cory and John Van Sleeuwen, 347-2757 or 347-7550. 43-4p

2 Belgian horses, 12 and 14 years old, very quiet on trail or road. Tel. 931-2429. 45-2p

HOLSTEIN bull, born July 30, 1993, sired by Duregal Aspre Starbuck, dam VG, BCA 215-230-214. Tel. 347-2128. 46-2c

SHEEP and lambs for sale and 4 angora goats for sale, $500. Call 514-265-3614. 46-1p

CHICKENS, broilers, fresh frozen. Up to 9 lbs. Ready to cook. Also fresh turkeys, ready to cook. Call 874-2680. 46-1p

I buy
(MEAT) HORSES
(613) 678-3120
Call collect 45-14p

Farm Machinery

Best Buys In Used Equipment

TRACTORS
—AGCO Allis 6680 4-wd, cab, loader A-1
—IH 1086 2-wd, cab, A-1
—IH 966 TA, new paint, cab
—Case 1410, cab, loader, new paint
—IH 1468, new paint, cab
—Case 1070 cab, air, 18.4x38R2
—Case IH 5140 4-wd cab, p/shift
—IH 684 4 wd., loader, A-1 cond.
—IH 624, diesel, 8 speed
—MF 165 diesel, A-1 cond.
—Case IH 2096, cab, 2wd, low hrs
EQUIPMENT
—NH 499 mower/cond.
—IH 575 manure spreader, endgate
—2 Kasten forage boxes, roofs
—Case IH 1660 combine Only 1000 hrs.
—Case IH 3309 disc mower cond.
—Deutz GP2.50 round baler
—IH 1440 combine
MISCELLANEOUS
—Case 450 crawler/loader $9,900
—Case 580K 4-wd, ldr/bckhoe EXT, A-1
—Case 580B load/backhoe, $9,900
—JD 510 load/backhoe $15,900
—Case 580SE ldr/backhoe, cab, ext
LOW RATE FINANCING AVAILABLE ON MOST USED EQUIPMENT
10 minutes north of Alexandria
MARLEAU GARAGE LTD.
ST. BERNARDIN, ONT.
(613) 678-2033 FAX (613) 678-2923
case

MAXVILLE
Farm Machinery Ltd.
Mon. to Fri. 8:00 a.m. to 5 p.m.
Saturday 8:00 a.m. to 12 noon
Ford FORD NEW HOLLAND
SALES
SERVICE
PARTS
KVERNELAND DION
USED TRACTORS
White 2-135, 4-wd
Deutz DX 120, 2-wd
Fiat 780, 2-wd
Fiat Heston 6556 2-wd, canopy
White 1370 4-wd, loader
Ford 5000 loader 2wd
IH 250, 2wd
Cockshutt 1755, 2wd, cab
Cockshutt 550, 2wd
USED MACHINERY
NH 462 NH corn head, 4-row
NH TR70 for parts
JD 800 swather
2-Bale baskets
NH 900 w/2 heads
NH 717 S Harvester, elec. cont.
NH 718 Harvester, elec. cont.
JD 34, 35 for parts
NH 717 for parts
Ghel 680 Harvester
NH 707 - 3 pt. Harvester
NH 55 Side rake
JD 894 Side rake
NH 519 Manure spreader
NH 520 Manure spreader
#1490 Ezzeon 18' disc
Ezzeon 10', one way disc
Bushhog power disc, 8' wide
NH 679 Tandem spreader
Case 5-18 Semi-mount
Ezzeon 1490 18' disc
Ezzeon 12' offset disc
Kvernland 5-20 adjustable
Kvernland 3×14 auto. reset plow
JD 8200 semi-mount adj. 20" plow
Triple OK plow, 3-14, 3pth, auto
NH 311-70 thrower, excl.
NH 311 Baler w/70 thrower
JD 335 round baler
Claas 44 round baler
JD 330 round baler, excl.
NH 273 Sq. Baler, excellent
JD 335 round baler, excl.
NH 848 Round Baler
JD 1200 Haybine 9ft. cut
NI 290 Haybine 9 ft. cut
NH 477 Haybine 7 ft. cut
NH 469 Haybine
NH 489 Haybine
IH 990 Haybine
IH 1190 Haybine
Highland Road, Maxville
527-2834 46-1c

Bereaved Families of Ontario
Cornwall and area chapter
936-1455

For Sale/To Let

COMMERCIAL space on Main Street for rent, good location. Tel. 525-3967. 23-tf

FURNISHED restaurant for rent on Main Street, Alexandria. Tel. 525-3967. 23-tf

STORES for rent: 3 sizes available, corner of Lochiel and Main St. Call J. Y. Menard, 525-2207 or 525-1782 (night). 42-tf

MOBILE home for sale or rent, nice and clean, all furnished, asking $4,000 U.S. American money. For more information please call 1-813-584-0140 and reverse the charges (1650 Largo Road, Clearwater, Florida, 34616).44-3p

3-bedroom house for rent, electric heat, located at 273 Main St. S., Alexandria, very neat. Available immediately. Tel. 347-3752. 45-2p

FOR SALE/TO LET: storage shed, garage for rent in Glen Norman area, 15'x45', $75 per month. Allan McCuaig, 347-2573. 45-2p

STORE for rent, ground floor and basement, 23 Main Street South, Alexandria. For further information call 525-2306. 45-tf

HOUSE for sale, 100 Victoria St. East, 2 bedrooms, finished cellar. Can be sold on terms or for rent. Tel. 525-1738. 45-3p

COMMERCIAL garage for rent in Alexandria, 2,000 square feet, 2 large overhead doors, suitable for tractor trailer or storage, available immediately. Tel. 525-1206. 45-2p

FOR rent: Alexandria, 1-bedroom small house, good yard, garden shed, $390 monthly plus utilities. Call 525-4144 days or 525-3047 evenings, with references. 46-2c

LEASE with option to buy: 2-bedroom renovated mobile home, east of Dalkeith, available immediately. Tel. 525-3857. 46-1c

1,000 sq. ft., 2 large windows, oil heating, Main Street, $550 monthly plus utilities. Tel. 525-4144 days or 525-3047 evenings. 46-4c

Wanted

FEMALE senior wanted to share residence in Alexandria of another female senior. Sharing of costs and responsibilities to be negotiated. Apply promptly in writing to Box Q, Glengarry News, Box 10, Alexandria, Ont. K0C 1A0.

WANTED: Old dressers, washstands, radios, gramophones, toys, trunks, snowshoes, lacrosse sticks, antlers. Will buy complete households. Call Cliff, 525-1209. 39-8p

WANTED: Fisher wood heater, Mama Bear or Papa Bear. Phone anytime 874-2941. 42-4p

WANTED to buy — 1981 "A" stamp printed on the gummed side. State how many stamps and your asking price. Please send your replies to Box P, The Glengarry News, P.O. Box 10, Alexandria, Ont. K0C 1A0. 43-3p

WANTED: girl's tap shoes, size 12. Please Tel. 525-4828. 44-2p

WANTED: cheap tractor that needs work, 40 to 75 h.p. Tel. 347-1124. 45-2p

FEMALE senior wanted to share residence in Alexandria of another female senior. Sharing of costs and responsibilities to be negotiated. Apply promptly in writing to Box Q, Glengarry News, Box 10, Alexandria, Ont. K0C 1A0.

WANTED: to lease idle lands within 20 miles of Cornwall for tree plantations. Call DOMTAR FORESTRY SERVICES at 938-4664 (Cornwall) 46-1c

For Sale/To Let

HOUSE for rent near Avonmore, small family preferred, no pets. Call 1-346-5444. 45-2p

PRIVATE SALE

$72,000

4177 Lancaster St.
Green Valley Village



Two bedroom bungalow, eat-in kitchen with oak cupboards, basement family room, large laundry and storage room. All thermo windows, roof replaced 1993, sewers paid for. 72'x207' lot, mature trees, paved driveway.

For appointment call 525-3857 46-1c

ALEXANDRIA

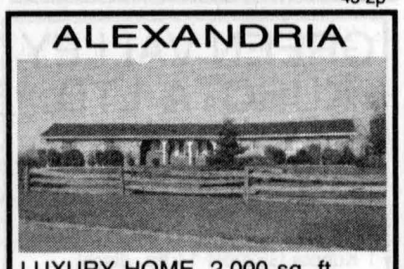

LUXURY HOME, 2,000 sq. ft., double car garage, in-ground pool.

Will consider trade
FINANCIAL ASSISTANCE AVAILABLE

Tel. 525-1397
after 6 p.m.
Ask for Eddy Oetelaar 45-tf

COMMERCIAL SPACE FOR RENT

Available Immediately

Start Your Own Business!

43 Main St. S., Alexandria

Call 525-1330 46-tf

R. Vaillancourt

REAL ESTATE - IMMEUBLES

REALTOR

TEL: 613-525-3419 • 405 Main St. S. Alexandria

"SERVING GLENGARRIANS FOR OVER 30 YEARS"

Doug Baxter
525-1939



OH! WHAT A DEAL! For the bargain hunter...Alexandria town (Owner relocated) Immediate possession...Fully renovated 3 bedroom brick bungalow, fireplace, hardwood floors, new oak kitchen cupboards, finished basement, fenced-in yard, pool and much more. MLS ASKING $99,900. TRY YOUR OFFER....AND MOVE IN BEFORE CHRISTMAS.

R. Vaillancourt
525-3641 or 525-3419



FIRST TIME HOME BUYER! ONLY $3,000 DOWN BUYS THIS Alexandria home, EASY LOW monthly payments and you will become the proud owner of this 2 bedroom, living room with fireplace, partly finished basement, double car spacious garage (open a small business) large lot and much more. MLS BARGAIN AT ONLY $59,900. IMMEDIATE POSSESSION.

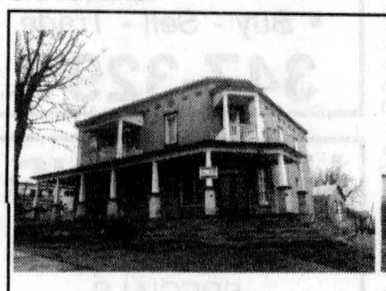

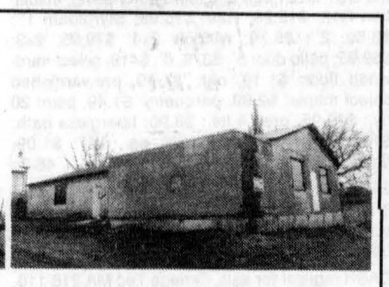

OPEN YOUR OWN LIGHT MANUFACTURING!
DALKEITH Village, operate your own light manufacturing out of this 3,000 sq. ft. one level building, hardwood and concrete floor, heating system, high amperage, and live in this spacious 5 + bedroom 2 storey, 2 baths home with store front and second apartment possibilities. MLS PRICED FOR IMMEDIATE SALE. ASKING ONLY $129,900. CALL TODAY.

LOOKING FOR ALEXANDRIA WATERFRONT? Over 160' on Mill Pond, enjoy swimming, boating in your own backyard, renovated 2 bedroom spacious brick bungalow, basement can be rented out as an apartment for that extra income. MLS This home is ideally located in the centre of Alexandria. MLS CALL TODAY!

ALEXANDRIA AREA, for the Montreal commuter, early Canadiana 2 storey, 4 bedroom brick home, 2 baths, 2 fireplaces, formal dining room, main floor living room, full basement, double garage and over 5 rolling acres, pond and bush. Asking $149,900. OPEN TO OFFERS WITH IMMEDIATE POSSESSION.

LANCASTER HEIGHTS

COUNTRY LOTS FOR SALE

Enjoyable living in the Heights.

Come and see the sights...
You'll want to buy one!

$15,000 to $19,500



Mike Samson, Sales manager (613) 347-2476
Evenings & weekends (613) 874-2612 43-spk

Real Estate

Real Estate

M. JEAN
CAMERON
REAL ESTATE LTD. REALTOR



COSY 7 ROOM HOME, Apple Hill, attached garage, modern efficient kitchen, 2 bathrooms, sunroom off family room, central vac, dishwasher and satellite dish included. Priced to sell. Call Hugh A. for viewing.



PRICE REDUCED ON THIS 34 acre hobby farm, good barn for horses, silo and 3 bedroom home with new furnace and septic system. Asking $95,000. Call Ewen. MLS

LANCASTER HEIGHTS, 2.33 acre building lot, sandy soil, mature trees. Call Ewen MLS

WATERFRONT - Choose from a 4 room home with 65 ft. frontage for $119,900 OR a 6 room cottage on Hamilton Island with fantastic view for $119,900 OR an executive brick home with 128 ft. frontage for $350,000 MLS. Please call D.A. for further details.

COMMERCIAL — Owner wants an offer! 9200 sq. ft. on main floor plus a full high basement. Suitable for many uses. Please call D.A.

TILE DRAINED — 98 acres for $65,000. Contact D.A.

LOCK, STOCK and BARREL — Move right in and start operating this garage. Located on a main highway.



TRULY COUNTRY! Quaint log home with large additions, 3 bedrooms, 2 family rooms with woodstoves - situated along the Raisin River near Williamstown. Now only $109,500 MLS

COUNTRY ACREAGES—buy now for spring building, 3 to 6 acres - Williamstown, Martintown areas. $22,000 and up.



THIS IS THE BARN — The 3 bedroom house with attached garage on this 5 acre farm is even more impressive. Ideal for riding horses. With the trail through the 15 acres of bush and the country roads in the area. Close to Alexandria or Cornwall. Call Hugh A.



EXCELLENT VALUE in this 4 bedroom home, sunken living room, new kitchen cupboards on a large 228'x310' lot. Must be seen. Call Ewen. Asking $89,000. MLS

GREAT STORAGE SPACE, very secure, some with wooden floors, overhead door, also mechanic's pit, storefront area, new drilled well, commercial zoning. Make us an offer. Call Ewen to view. MLS

60 ACRES OF ROLLING LAND, old sheds, large pond, some bush - great building sites. Call Ewen. MLS

ALEXANDRIA OFFICE — MAIN ST. 525-3039

BILL SHIELDS	HUGH A. McDONALD	EWEN McLEOD	AMY WARD	D.A. MacMILLAN
527-2288	525-2844	525-2479	347-2858	347-7739

LANCASTER OFFICE — DUNCAN ST. 347-2215

DIANE CHRETIEN	DELLA CARRIERE	DENISE KAINBERGER	ANDY MENARD	CHRIS BIGNELL
347-3726	347-1517	347-2904	347-2522	528-4946

Canada Trust Realty Network

ROYAL LEPAGE

9th Road West, Green Valley, Ont.
(613) 525-4163

FIRST TIME OFFERED FOR SALE — $79,900
34 PINE STREET, INGLESIDE Angelstone and brick bungalow, carport, paved drive, exterior lamp posts, ash doors and kitchen cupboards, oak flooring, vestibule, 3 bedrooms, 1110 sq. ft. Second washroom in basement, oil forced-air, cold storage, plenty of closet space. A must see property. Call Gisele A.F. Sauve for appointment.
IDEAL BUILDING SITE within this 3.1 acre Evergreen Plantation. Bainsville area $26,500 MLS
LANCASTER HEIGHTS: Two 2 acre lots, $17,900 MLS
COMMERCIAL-INDUSTRIAL 7,500 sq. ft. Main St., Alexandria. $2.00 per sq. ft. Triple Net. MLS
LAKE LOCH GARRY: 195 acres mostly wooded. 2000 ft. water frontage. MLS
CONC. 4 KENYON, 2 mi. west of Hwy 34. treed 1.78 acre lot, $10,900 MLS

LANCASTER OFFICE
301 Military Road 347-1469
DIANA MACAULAY 347-7757
RENE REYNEN 534-8177
JACKIE SMITH 347-1770

ALEXANDRIA REALTY

REAL ESTATE BROKER

385 MAIN STREET SOUTH

Office (613) 525-4144

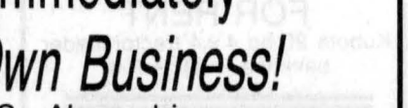

JUST LISTED: East of Glen Robertson. Raised bungalow, 5 bedrooms, finished basement, fireplace in formal living room. Professionally landscaped with many perennials and shrubs. Listed at $93.000 MLS

DALKEITH AREA: 1-2 bedroom house, recent renovations includes windows, steel doors, 200 amp service, interior needs paint, flooring, only $29,900. MLS

ALEXANDRIA, ALMOST NEW (NO GST(3 bedroom bungalow, hardwood floors, main floor laundry room, forced air gas heating, ensuite bath, large oak kitchen, attached garage, many, many extras. South end of Alexandria. Walking distance to stores, etc. MLS

BUY THIS 151'x300' treed lot now and be ready to build in the spring. Located on the 9th concession east and only 5 mins. to Alexandria, makes this lot a great location for local commuters. OPEN TO OFFERS! MLS

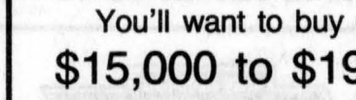

HOBBY FARM: 50 acres - CLOSE TO BORDER!... 3 bedroom home, attractive setting overlooking pond with island. Barn with 4 box stalls for horses; fenced paddocks; tree-lined hay-fields with laneway leading to riding trails thru mature pine plantation. (Price in 120's) MUST BE SOLD! TRY YOUR OFFER! MLS

Anne MacDonald ASSOC. BROKER 525-1130(2639)	Cathy Claude SALES REP. 525-3047	Mavis Fletcher SALES REP. 874-2761	Jean Paul Claude BROKER 525-3047	Claire (Secours) Rickerd ASSOC. BROKER 874-2392	Therese Menard SALES REP. 525-3888	Robert Rickerd SALES REP. 874-2392

Classifieds Get Results

SAUVÉ REAL ESTATE LTD.

REALTOR

ALL THESE PROPERTIES ARE MLS

ALEXANDRIA OFFICE
39 MAIN ST. N.
525-2940

LANCASTER OFFICE
118 MAIN ST.
347-1633

OPEN HOUSE

Saturday
10 a.m. - 1 p.m.



EXECUTIVE HOBBY FARM, 2 minutes east of Alexandria, past Golf Course and Airport. Magnificent, remodelled home, distinct style. You'll love it. Good log barn, 50 acres, huge dug pond, bush, a pleasure to show at $135,000. COME AND SEE IT.



André Brunet
525-5078

ST. RAPHAEL'S AREA: Raised bungalow on 3.3 rolling acres, approx. 8 years old, 3 bedrooms, rec room, in excellent condition. $92,500 MLS

WESTLEY'S POINT: 2 bedroom bungalow, nice lot, garage, deck, boathouse on creek to St. Lawrence River, $89,500 MLS



Bill Wereley
347-1173

CLOSE TO HWY 417. Large country home, machine shed, barn, 2 acres, beautiful landscaping, potential income $89,900.

RAISED BUNGALOW: 5 bedrooms, oak kitchen cabinets, patio door, large deck, garage, paved drive. $135,000

BUNGALOW—Full basement, 2 bedrooms, inground pool, 23 acres, $129,000.



Doug Arkinstall
527-5435

MODERN LOG HOME—3 bedrooms, 2 baths, loft, skylights, small barn, 50 private acres. $149,900.

EAST OF CHAPEL ROAD AND CONC. 8 about 28 acres south of Beaudette River, excellent for duck hunting. Asking $18,000. Make an offer. Call Ernie.

JUST LISTED in St. Isidore area: 370 acre beef farm complete or home farm only. Call for information and ask for Ernie.



Ernie Sauer
525-2413

ST. ISIDORE AREA: 100 acres tiled: $88,000

75 acres with 49 acres tiled: $70,000

MAGNIFICENT STONE HOUSE on 7 acres, hilltop location. Lancaster Township.

IN ALEXANDRIA: Corner St. James and Chisholm, 2 storey home. $48,000 — VACANT

251 BOUNDARY WEST—Bungalow, 1959 sq. ft., silica stone ext., very well built, attached garage. Price reduced.

GOOD BRICK BUNGALOW, 4 bedrooms, 83 Sandfield St. Also bungalow Front St., Alexandria.

WELL BUILT BUNGALOW, attached garage, west from Alexandria. Large lot, well priced at $129,000.



Germain Glaude
525-1536

ORIGINAL 2-storey brick home on 31 acres land with outbuildings, barn, etc. Near 417 on 34 hwy. $159,500.

98 ACRE HOBBY FARM north from 43 Hwy 4 miles, Dornie Rd, barn for horses and beef cattle. $115,000.

I HAVE different building lots — hobby farms and large acreage, tiled land.

OPEN HOUSE

SATURDAY—10-12:30

Just east of Curry Hill on Hwy 2. attractive brick bungalow, well finished, garage, rights to St. Lawrence River. $108,800. Come and see it.

ALSO BETWEEN 1-2 p.m.
Open House
at Riverfront Cottage 3 km east of Curry Hill

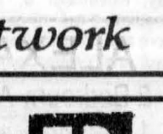

Maurice Sauve
931-2953

INSULATED and WINTERIZED, acorn fireplace, outstanding lot of 60x250 ft., trees, right on lake. Only $108,000. Buy now for spring.

OTHER SPECIAL PROPERTIES:
—Singles home, nice, $43,000
—Tea Room and Craft Shop
—Hwy 34, all bush, 3.7 acres, bungalow, shop, just south of Real's Mobile Homes
—Executive home, 26 acres, S. of Green Valley

LAKESIDE LIVING....3 bedroom home, finished basement, large deck overlooking Alexandria Lake. Cosiest home in town. Asking only $65,000. Come see now!

MISTY WATERCOLOR SETTING! 3 bedroom bungalow only 1 year old, fireplace, finished basement, tastefully decorated on 15 acres. North Lancaster area. Asking $129,000.



POSTCARD SETTING...100 acres of land, 1/3 bush, beautiful hilltop building site, close to Hwy 417, well, septic. Asking $59,900.

A GEM IN MINIATURE! 2 bedroom completely restored log home, large lot, mint condition. Asking $69,000.

195 ACRES tile drained farm, 2 storey home, good dairy barn, plus....plus. Only 30 minutes from Ottawa. Asking $300,000



Margaret Mosher
525-2453

ESTABLISHED NEIGHBORHOOD! On lightly travelled street, center of Alexandria, 4 bedrooms, large backyard, mature trees, pool. Asking $79,000.

CONTRY HOME...3 bedrooms, hardwood floors, A Must See! $52,000

GREEN VALLEY country property, $72,900. 2 bedroom home, FA oil heating, detached garage, 5.81 acres. Must be seen. For info and showing call Liette Ricard.



Liette Ricard
347-2793

LANCASTER TWP—Executive 2800 sq. ft. home w/double garage, extra detached garage, asking $249,000. Try your offer.

APPLE HILL VILLAGE, 2 storey home, 3 bedrooms, lot size 50x154 asking $72,500.

LANCASTER TWP: Business Opportunity. Perfect family operation. Very spacious garage, 2 bays, used as a service station and auto repair, includes full line of garage and office equipment. Adaptable to many commercial uses. Priced to sell. Call Liette today.

OPEN HOUSES

SUNDAY, NOVEMBER 21st

1:00 - 5:00 p.m.

81 St. George St., E., Alexandria
58 Sandfield North, Alexandria

Demaca Development

New Housing Project
QUIET RESIDENTIAL AREA
SEMI-DETACHED HOMES
TOWNHOUSES

ALSO AVAILABLE
—CHOICE LOTS FOR SINGLE FAMILY HOMES—
Purchaser must build according to a minimum standard set forth by Demaca Investments Inc.

FOR MORE INFORMATION CALL: 525-5548

Real Estate

LOTS for sale, serviced, two on Hope Street and two on Macdnald Blvd. in Alexandria. Call Bob at 525-4379 after 6 p.m. 4-tf

MOBILE homes for sale — 3-bedroom, 14x60, swimming pool, patio, utility sheds, good condition, on rented property in Alexandria, immediate possession; 12x54 with 2-bedroom addition, on rented property in Glen Robertson, immediate possession. Terms available, Tel. 525-3571 evenings. 45-2p

PRESTIGIOUS property in Curry Hill, 1 1/2 acres on the waterfront and Hwy. 2. Call 514-945-7694. 46-4p

Apartments

1-bedroom apartment, upstairs, $377 or with fridge and stove $427, available immediately, utilities not included. Tel. 525-1955. 26-tf

APARTMENT, 26 Lochiel, lower, 1 bedroom, available immed., utilities not included. Includes fridge and stove, $406. Tel. 525-1330. 28-tf

2 and 3 bedroom apartment, fridge and stove available, w/d available, newer building. Tel. 874-2004 or 525-2125. 32-tf

BACHELOR apartment on Main St. for rent, $275/month. Utilities extra. Available immediately. Tel. 525-3967. 41-tf

MAXVILLE — 2-bedroom apartment for rent, fridge and stove included, utilities extra, $409/month. Call Rob, 527-1025. 42-tf

TWO 1-bedroom apartments for rent. Available Nov. 1. Apply 15 Elgin St. W., Alexandria. 43-4p

ALEXANDRIA — 3-bedroom lower duplex, available immediately, patio doors to large backyard, $375. Tel. 527-3441 evenings. 45-2p

CENTRALLY located 1-bedroom house for rent in Alexandria, available immediately, $260, utilities extra. Tel. 525-3492. 45-2p

LARGE one-bedroom basement apartment, Alexandria, utilities not included, $250/month. Available immediately. Tel. 525-4849. 46-1p

ONE LARGE bedroom basement apartment, in town of Alexandria, utilities not included, $250/month. Tel. 525-4849. 45-2p

2-bedroom downstairs apartment, newly painted, ready to move in, $325/month plus utilities. Tel. 525-3614 after 5 p.m. for appointment. 45-2p

SMALL 2-bedroom upstairs apartment, 14 St. Paul St., $250/month, you pay utilities. Tel. 525-3614. 45-2p

1-bedroom apartment for rent, $260/month, utilities extra, available Jan. 1/94. Behind Brown House, Tel. 347-2583. 46-3c

APARTMENT for rent. Contact J. P. Levert, Tel. 525-2338 for more information. 46-1c

3-bedroom apartment, downstairs, available December 1, utilities not included. Tel. 525-4930. 46-2p

NEWLY decorated 2-bedroom apartment, second floor, windows and balcony facing lake. Bellevue Apartments, 525-3008. 46-2p

FEMALE senior wanted to share residence in Alexandria of another female senior. Sharing of costs and responsibilities to be negotiated. Apply promptly in writing to Box Q, Glengarry News, Box 10, Alexandria, Ont. K0C 1A0.

APARTMENT for rent, Alexandria, mint condition, 2-bedroom apartment, asking $400 per month plus utilities. For information call Liette Ricard, rep. Sauve Real Estate Ltd., off 525-2940, res. 347-2793. 46-1c

ONE-BEDROOM and 2-bedroom apartments for rent. Available Nov. 1st. Call 525-1231. 46-2c

ALEXANDRIA
2-Bedroom Apartment $410
1 Bedroom apartment $360
Fridge, Stove & Parking Incl.
Quiet Tenants Required
Tel: 347-2774
44-4c

Business Opp.

TAKE over existing gas station business. Good gas volume. Owner has other interests. Make an offer. Contact J. P. Levert at 525-2338. 46-48tfc

BUY and sell baseball cards by mail. Earn big dollars. For information rush large envelope plus four loose stamps. H. Enterprises, Box 964, Peterboro, Ont. K9J 7A5. 46-1p

Personal

THANK you St. Jude for favor received. A.C.C. 46-1p

Produce

SUNFLOWER bird seed, wild bird seed mix, and cracked corn. By chance or appointment, Bert Beaudette, Maxville, 527-5485. 44-4p

GROUND feed, shelled corn, barley, oats, wheat, mixed, $7/100 lbs. Bring bags, 9 a.m. to 5 p.m. Closed Sundays. George Crites, 527-5393. 44-4p

GOOD quality timothy and alfalfa hay, square baled. Tel. 874-2589. 45-3p

FRESH white clover, wildflower and buckwheat honey for sale, $1 per pound, in your containers or we supply. Open year round, 1091 Pleasant Corners West, Vankleek Hill, Ont. Monique and Lothar Pettkus, 613-678-2496. 46-1c

Courses

CLAUDIOLA FLORALS
COURSES
CHRISTMAS CENTERPIECES
One 4-hour session
NOVEMBER 24, 25 or 27
1 p.m.-5 p.m. FEE.....$28
Register by Sunday, Nov. 21st
525-5140
* SUPPLIES AVAILABLE * 46-1c

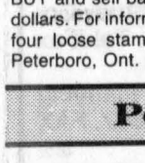

Witch is your best means of Selling or Buying? THE CLASSIFIEDS The Glengarry News

Services

PIANO — tuning, repairs and rebuilding, 25 years professional experience, highest quality work. Excellent references. Peter Kilpatrick, Tel. 527-3366 (Maxville). 10-tf

INDOOR/OUTDOOR home renovations. Experienced. References supplied. Free estimates. Committed to respecting agreed completion dates. Call Chris, (514) 458-7644, days or evenings. 44-3p

STORAGE for cars, boats, etc., Glen Norman area, $20 per month, Allan McCuaig, 347-2573. 45-2p

WINTER storage indoors, boats, cars, motorhomes, campers, motorcycles, etc. Large steel insulated buildings, cement floor, fireproof. Call for special low rates, ask for Mario, leave message, Bainsville, 347-7688. 46-4p

dude
Serving You For 15 Years
MOBILE DISCOTHEQUE
Weddings • Stags • Parties
Call John Willard
525-3203 3-tf

See the experts for all your made-to-measure windows & doors

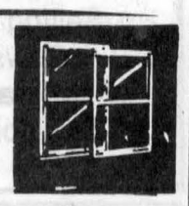

Vitrerie
GREEN VALLEY Glass Ltd.
525-2704

STATION TO STATION
MOBILE DISCOTEQUE
Music for all occasions and by request
Call Richard Robinson
525-2526
Special effects, Concert equipment, Customer satisfaction 44-spk

Repairs and painting of barn roofs, house roofs and walls.
Also protective driveway coating.
Free Estimates
Danny Long
538-2212 23-tf



SKYLARK
MOBILE DISCOTHEQUE
Weddings, Stags, Parties
Music for all occasions
Tel: 525-2008
Jean Seguin 3-tf

CONRAD MENARD ELECTRIC
Residential and Commercial Contractor
Water Treatment
Installation and Service
Green Valley, Ont.
613-525-2156 45-4c

YOUR AUTHORIZED
Inglis
Home Appliances
DEALER
MARCEL TV FURNITURE
369 Main South
Alexandria
525-3692 34&36-spk

Courses

ATTENTION HUNTERS
(1993 LAST)
HUNTER SAFETY COURSE
HELD ON
NOVEMBER 22nd
at 7:00 p.m.
REGISTRATION
525-2382 evenings
525-1072 day 46-1c

—LEARN CPR—
BASIC RESCUER COURSE — 12 HOURS
OFFERED AT GDHS IN THE LIBRARY
MONDAY, NOV. 22nd, WEDNESDAY, NOV. 24th
and MONDAY, NOVEMBER 29th
(6:30 p.m. - 9:30 p.m.)
COST: $50.00
PHONE 525-1066 (8:30 - 3:30) TO REGISTER (by Fri. Nov. 19th) 46-1p

Lost and Found

LOST: medium sized male Shepherd mix dog, missing from Lochiel Rd. area since first week of October. Mostly black with tan legs and face, very friendly, answers to the name Theo. Any information would be welcomed. Please call anytime — 525-4676. 46-4p

FOUND: Concession 7 of Lancaster, ginger male kitten, approx. 3 months old. Tel. 525-3778 after 6 p.m. 46-n/c

FOUND: Female Doberman, found Nov. 9, McCormick Rd. Friendly. Tel. 525-1307. 46-n/c

Garden Centres

Gauthier's Greenhouse Garden Centre
COMPLETE GARDEN CENTRE
CHRISTMAS GIFT CERTIFICATES
RR #1, CURRY HILL
347-2237

Marlin Orchards & Garden Centre
APPLES!!!
MacIntosh, Spartan, Cortland,
Empire and Russet
Apple Cider
Home-style jams, jellies and pickles
Gift Certificates Available...
LOTS OF CHRISTMAS GIFT IDEAS FOR GARDNERS
Open 7 days a week until mid-Dec. 9 to 5
Hwy 2, 2 km west of Summerstown Rd.
931-1213 45-1c



Apples For Sale
Lobo, McIntosh, Spartan, Empire, Wolf River, Courtland, Russett, Apple Juice
Fritz Muller
Ste. Justine Orchard
3311 - 4th Rang
Ste. Justine de Newton, Quebec
1 km west of Rte 325
(514) 764-3440 40-tf

Help Wanted

Business Counsellor
The S.D.&G. Business Development Center is looking for a counsellor to provide consulting services to our business clients. The successful candidate will possess
- Broad business experience
- Strong interpersonal skills
- Experience in business plan development
- Ability to communicate in both official languages

This is a temporary position and is available on a contract basis. Please forward applications to:
SDG BUSINESS DEVELOPMENT CENTER
850 Boundary Road, Unit 3
Cornwall, Ont. K6H 5R5
Attention: Director Human Resources
Applications must be received by November 25, 1993
46-1c

Notices/Tenders

NOTICE TO CREDITORS
All claims against the estate of HILDA MacDONALD, late of St. Raphaels, Ontario, widow, who died on June 6, 1993, must be filed with the undersigned personal representative on or before Dec. 3, 1993, after which date the estate will be distributed having regard only to the claims of which notice shall then have been received.
DATED at Cornwall,Ont., this 26th day of Oct., 1993.
RAYMOND MacDONALD
by his solicitors
ADAMS, SHERWOOD, SWABEY & FOLLON
305 Second St. East
Cornwall,Ont. K6H 1Y8 44-3c

Work Wanted

WILL babysit in my house, Mon. to Friday, Alexandria, non-smoker. Call Suzanne, 525-0075. 43-4p

WOULD like to do any kind of business related work in my home. Have 18 years experience in office work. Tools available are a 486 DX, 33 mhz P.C. with fax modem. Have spread sheet and word processing capabilities plus Windows 3.1 with printer. Please call 525-4669. 45-2p

EXPERIENCED men looking for work in carpentry, finishing, drywall and electrical and roofing. Call 525-2526 or 525-2158. 46-3p

BILINGUAL, non-smoking mother of two girls (2 and 6) would like to care for one or two other girl(s) in my home. Activities, crafts, lots of toys, Maxville village. Tel. 527-1136. 46-3p

Help Wanted

2 men to cut stovewood by the cord. Must supply own chainsaws. Tel. 874-2589. 45-2c

EXPERIENCED health care-aide needed in senior's home in Alexandria. For more information call Diane 525-4440 weekdays between 8:30 a.m. and 4:30 p.m. 46-1c

BARTENDER/D.J., must be knowledgeable about country music and able to operate sound system. Call 55-2646 from 5:30 p.m. to 7 p.m. 46-1c

RESPONSIBLE person to take phone calls at own home from 8 a.m.-5 p.m., Monday to Friday. Apply to Jack Hambleton, c/o Starr Taxi, 874-2680. 46-1p

NEED babysitter for 2 young children, flexible schedule. Tel. Lucie, 525-5384. 46-2p

PART-TIME cook needed in senior's home in Alexandria. For more information call Diane 525-4440 weekdays between 8:30 a.m. and 4:30 p.m. 46-1c

PART-TIME waitress for tea room in Lancaster, Wednesday to Friday, noon to 3 p.m., excellent working conditions. Tel. 347-3799 daytime, or 525-5133 evenings. 46-1c

PIERRE Brunet Janitorial Services requires reliable part-time help, 10 to 15 hours per week; must be willing to work Sunday morning. Tel. 525-3976, leave message. 46-2c

The War Amputations of Canada...
Safety Is No Accident
CHAMP PLAYSAFE Program

Help Wanted

Business Counsellor
The S.D.&G. Business Development Center is looking for a counsellor to provide consulting services to our business clients. The successful candidate will possess
- Broad business experience
- Strong interpersonal skills
- Experience in business plan development
- Ability to communicate in both official languages

This is a temporary position and is available on a contract basis. Please forward applications to:
SDG BUSINESS DEVELOPMENT CENTER
850 Boundary Road, Unit 3
Cornwall, Ont. K6H 5R5
Attention: Director Human Resources
Applications must be received by November 25, 1993
46-1c

Classifieds Get Results

Notices/Tenders

Notices/Tenders

Cooper Marsh
NOTICE
WINTER HOURS
COOPER MARSH VISITORS CENTRE WILL BE *OPEN* WEEKDAYS ONLY THROUGHOUT THE WINTER COMMENCING NOVEMBER 26, 1993. THE CENTRE WILL BE CLOSED DECEMBER 25, 1993 TO JANUARY 3, 1994 FOR THE CHRISTMAS HOLIDAYS.
THE TRAILS ARE OPEN YEAR ROUND. WE INVITE THE PUBLIC TO USE THE CONSERVATION AREA FOR: HIKING, CROSS-COUNTRY SKIING,SNOWSHOEING AND SKATING.
NO ATV's PERMITTED

RAISIN REGION CONSERVATION AUTHORITY

Complete Dispersal
GRADE HOLSTEIN HERD
110 HEAD SELL
MONDAY, NOVEMBER 22
12 NOON — ON THE FARM
1 mile north of Brinston (Dundas County)
7 miles north of 401 at Iroquois
60 cows bred for year-round milking
20 bred heifers
30 open heifers and calves
Herd pregnancy checked and BVD vaccinated
NOTE: This is a nice dairy herd with good udders. The heifers in this sale are outstanding.
SALE IN TENT LUNCH AVAILABLE
Proprietor — Gerry Belanger 652-4172
For information contact Sale Manager
HUGH FAWCETT AUCTIONS (613) 774-3363 46-1c

AUCTION SALE
MILTON and EVELYN GRANT
ST. MARY'S CENTRE, WILLIAMSTOWN, ONT.
SATURDAY, NOVEMBER 20th
10:00 a.m.
Flat to wall cupboard; Gone With the Wind lamp; washstands; dining table, 6 chairs, buffet, glass door china cabinet; parlor tables; dressers; miniature blanket box; dishes including Shelley place setting to 10 "Karebell"; Flow Blue set for 12 including vegetable dishes; platters; pressglass; cut glass; 2 washbowl sets; coal oil lamps; hat pins; hair combs; 2 postcard albums; mantel clock; 6 pressback chairs; linens; quilts; blankets; wicker sewing basket; bedroom sets; 1930 chesterfield and chairs; misc. tables; misc. chairs; elec. stove; fridge; wood cookstove; wringer washer; other misc. articles.
TERMS: CASH OR ACCEPTABLE CHEQUE CANTEEN
FLORA GRANT DUMOUCHEL AUCTION SERVICE
Ingleside, Ont. 537-2925 45-2c

NOTICE TO HEIRS
TO SETTLE THE ESTATE OF THE LATE MARY RITA SAWYER (also known as Loretta Sawyer), LATE OF THE CITY OF CORNWALL, IN THE COUNTY OF STORMONT, WHO DIED ON THE 21st DAY OF NOVEMBER, 1991, INTESTATE. SHE WAS BORN MARY RITA MILLER, THE DAUGHTER OF LOUIS MILLER AND MARY SEGUIN.
The heirs of the above deceased consist of a living brother and the children of the deceased brothers and sisters. The Administrator would welcome any information which would assist in locating the following heirs:
1) Children of Ida Lafave, nee Miller
Ida is believed to have died in Montreal about 1959 and to have left three children, two girls and a boy. The boy's name was Arthur. Ida's husband's name was Rodey. The last information we had of Arthur Lafave was that he was an Engineer in Montreal. The spelling of Lafave may vary. Information would indicate that Ida Miller and her husband, Rodey Lafave, lived in North Lancaster for a period of time in the 1940's before moving to Montreal.
2) Eileen Miller, the daughter of Wilfred Miller.
Wilfred Miller died in Cornwall about sixteen years ago. His wife, Lucille, formerly Lucille Leduc, was reported to have lived on Millville Avenue in Cornwall. Lucille Miller and her daughter, Eileen, reputedly left Cornwall many years go.
3) John Lyman Graham, son of the late Doris Graham, nee Miller.
He is reputed to have left Cornwall many years ago, that he was married to one named Muriel, who may have come from the Lunenburg area and is also reputed to have one daughter, Chrystal.
Kindly communicate any information to the undersigned firm.
FENNELL, RUDDEN, STEVENSON & LEVESQUE
35 Second Street East
Cornwall,Ontario
K6H 1Y2
Tel: (613) 932-7654

CROSS CANADA MARKETPLACE
IT'S FAST - IT'S EASY! ONE CALL, ONE BILL DOES IT ALL.
THINK BIG - CALL THIS NEWSPAPER FOR DETAILS.

BUSINESS OPPORTUNITIES
WATKINS IS MAKING DREAMS come true! The affordable home business opportunity! For Free info pack, call TOLL FREE 1-800-563-9994 and leave your name and number.

WATKINS (SINCE 1868). Start your own full time/part time profitable home-based business for less than $100. Free information or catalogue, independent representative, (613) 232-5023.

CAREER TRAINING
LEARN AUCTIONEERING at the Southwestern School of Auctioneering. Next Class: November 20-26. Information, contact: Southwestern Ontario School of Auctioneering, R.R.#5, Woodstock, Ontario N4S 7V9. (519) 537-2115.

EMPLOYMENT OPPORTUNITIES
INTERNATIONAL AGRICULTURAL EXCHANGE - 18-30 with agricultural experience to live/work with family in Australia, New Zealand, Europe, Japan. Costs/details - 1-800-263-1827, #206, 1501 17th Avenue, Calgary, AB. T2T 0E2

FARM EQUIPMENT FOR SALE
BARN CLEANER REPLACEMENT chain for all makes of cleaners, quantity on hand at good price. Call Husky 519-846-5329.

FOR SALE
OFFICE TRAILERS ideal for construction office, snowmobile clubs, ice shacks, storage sheds, various sizes to choose from. Delivery available 1-800-267-5516.

ENERCRAFT A LEADING MANUFACTURER of Portable Band Sawmills also carries for immediate delivery, 3 pt hitch and self contained woodsplitters, edgers, chainsaw chain grinders, bandsaw blade grinders, skidding winches and more! Call 1-800-387-5553.

MISCELLANEOUS
LEARN THE SECRETS OF CHORDING on guitar. New home study course. Fast, easy method. Guaranteed! FREE information. Call 1-800-667-0050 Extension 770. Studio G11.

POETRY CONTEST $12,000 in prizes. Possible publication. Send one original poem 20 lines or less to: National Library Of Poetry, Box 704-ND, Owings Mills, Md 21117.

PERSONALS
THINK MORE CLEARLY! Come out of the fog caused by drugs and environmental toxins. Buy and read Clear Body, Clear Mind. $20 w/correspondence course $35 (416) 925-2145, 700 Yonge St., Toronto M4Y 2A7.

ADOPTION
ADOPTION-PREGNANT? Affectionate, musical couple would be thrilled to adopt infant. Working with licensed professionals. Call COLLECT Evenings (after 7 p.m.), Weekends (416) 226-4502.

STEEL BUILDINGS
FUTURE STEEL BUILDINGS Winter Special. Keep the factory busy during the Winter months and take delivery in the Spring. Save up to 25%. Call 1-800-668-8653.

BEST BUILDING PRICES - Steel Straitwall Type - not quonset - 32x54 $7,899; 40x72 $11,924; 50x90 $16,954; 60x126 $25,883 - other sizes available - Miscellaneous clearance - Paragon - 24 Hours 1-800-263-8499.

ALL STEEL BUILDINGS AT ROCK BOTTOM PRICES! 20 x 30 $1,723.00, 28 x 30 $2,353.00, 34 x 40 $3,550.00, 40 x 40 $4,704.00, 40 x 50 $6,530.00, 40 x 100 $13,064.00, 50 x 100 $16,402.00, 56 x 120 $24,106.00. Pioneer 1-800-668-5422.

Your ad could appear in community newspapers in Ontario, or right across Canada, or any individual province. Space is Limited, so Call The Glengarry News Today!

BUYING OR SELLING SOMETHING UNIQUE?
Put your message in over 1,514,300 homes in Ontario and over 4,693,454 homes coast to coast.
See How We Can Help You!
(Ontario zones available)
Check with our classified advertising department

1892-1992 100 YEARS The Glengarry News
525-2020 VISA 347-7586

Obituaries

Mark McDonald

Mark McDonald of Greenfield passed away at Glengarry Memorial Hospital on Sunday, October 31, 1993. He was 48.

A son of the late Clinton McDonald and Janet McKinnon, he is survived by his daughter Sharon and his son Scott.

Mark resided on the family farm in Greenfield until his recent admittance to the hospital. He will be sadly missed by his friends and family.

Left to mourn are his brothers Alfred (Annie) of Cornwall, Brian (Marlane) of Lancaster and Wayne of Toronto; sisters, Iona Luscombe (Paul) of Dunvegan, Marilyn Hendriks (Ted) of Almonte, Cecilia Baxter (Allen) of Stittsville, Adele Sauvé (Bob) of Embrun, Karen Rutherford (Tim) of Ottawa, Betty of Vancouver, Wendy Spinella of Calgary and Barbara Brestovansky of Cornwall.

Mass of Christian burial was held at St. Catherine of Sienna Church, Greenfield, on Nov. 3, at 11 a.m. and celebrated by Rev. Bernard Cameron. Interment was in the parish cemetery.

The pallbearers were: Mark Hendriks, Dwayne McDonald, Ivan McDonell, Robert Sauvé, Bernie St. Denis and Adrian St. Denis.

Ethel Veltheim

Ethel Veltheim of Morningside Place, Avonmore, died Saturday, November 6, 1993 at Cornwall General Hospital. She was 70 years old.

She was the daughter of the late Siegfried and Martha Sapmann (nee Lasfolk) and widow of Mauno K. Veltheim.

She leaves to mourn her children, George (Lorraine), Lunenburg; Earl, Cornwall; Torsti (Christine) Maxville; Kristiina Overton (Peter) Toronto; Doris Bourbonnais (David) Maxville; Ingrid Hughes (Michael), Cornwall; 14 grandchildren, one great grandson and also a brother Torsten Sapmann of Finland.

Cremation was at South Branch Crematorium, followed by a private family service on November14.

Harry S. Craig, B.Sc., M.Ed.

Harry Sydney Craig of Chesterville died October 26, 1993 in Ottawa at the age of 58 years.

Harry was born Nov. 11, 1934 in Cornwall, the son of the late Robert John and Jessie Emma (nee Masterman). He was raised on the family farm in Glen Walter and attended the Glen Walter public school and CCVS.

He was the beloved husband of Charlotte Anne and father of Angus Gordon and Hugh John. He is also survived by brother Jack R. Craig, Halifax, and sisters Frances M. Dunlop, Toronto, and Mina J. Craig, Toronto.

Mr. Craig's teaching career took him to four different school boards, including more than 26 years with the Stormont, Dundas and Glengarry Public School Board. He was the vice-principal of N.D.D.H.S. for 11 years and had previously headed high school science and guidance departments.

Funeral services were held Oct. 30 at Trinity United Church, Chesterville, and interment was at Salem United Church in Summerstown.

Pallbearers were: Michael Craig, Bernard Harper, Philip Lloyd, Malcolm MacMaster, Donald McGahan and Laurier Sabourin.

Archibald McDonald

Archie McDonald died on September 24, 1993 at Ottawa Civic Hospital after a lengthy battle with diabetes.

A son of the late Angus (Little Allan) McDonald and his late wife Frances McDonell, Glen Nevis.

He leaves to mourn his beloved wife Marion Allen, daughters June, Mary Lou (wife of Howard Cosgrove), Juno Isle, Florida; sons Allen (wife Sheila), John A. and Rory. He was the loving grandfather of Casey and Travis Cosgrove.

He was the brother of Harriet McDonald of Green Valley, Sarah (Sally) Gareau, Cornwall, Frances Archambault, Sault Ste. Marie, Annie O'Brien, Sudbury, Allan (wife Della), Jasper, Alta.

The funeral was held Sept. 27 to St. Mary's Church for Mass of Christian burial at 10 a.m.

Cremation at Capital Memorial Gardens.

Myrna Harrison

Mrs. Myrna Harrison died Nov. 4, 1993 after a courageous battle against cancer. She died at the home of her daughter in Plymouth, Michigan.

Myrna was the daughter of Gill McDonell and Annie McDonald of Bridge End. She graduated from MaryVale Abbey in Glen Nevis and then from Cornwall Commercial College. She worked in Montreal until her marriage in 1940 to Robert P. Harrison, who predeceased her in 1983. Three daughters, Carol Bignell of Canton, Valerie Hennigan (George) and Brenda Turner (Larry) of Plymouth, Michigan survive, as do six grandchildren.

Thirty-four family members with Glengarry connections travelled to Plymouth for the funeral on Saturday, Nov. 6. The mass was celebrated by a nephew, Father Kevin O'Brien.

A brother, Raymond McDonell and a sister Mrs. Catherine (Angus) McDermid of Detroit, remain from a large family. Mrs. Stella (Michael) O'Brien, Mrs. Cecilia (Allan E.) McDonell, Mrs. Hilda (Clarence) McMillan, Jim, Bernie, Chris and Ambrose and McDonell have predeceased her.

Six nephews acted as pallbearers for a much-loved aunt: Dwayne McDermid and Leland McMillan of Detroit, Ian Harrison of Toronto and Chris, Leighton and Hubert McDonell of Glengarry.

Reeve's open house Thursdays popular with township residents

Reeve Wilfred Vallance told council Nov. 9, being available to visit with residents Thursday mornings at the township hall in Greenfield has proved a popular move.

"Although, I've noticed the phone calls dropped off the last few weeks."

Vallance started the Thursday morning open-office policy to answer residents' questions and pick up ideas.

When nobody calls Vallance rides with Roads Superintendent Allister Baggs checking problem areas. Councillor Blair Williams volunteered to pinch-hit for the reeve when he is unavailable.

NOTICE TO CREDITORS
IN THE MATTER OF THE ESTATE OF OMER CAMPEAU, LATE OF THE TOWN OF ALEXANDRIA, IN THE COUNTY OF GLENGARRY, ONT., RETIRED FARMER

TAKE NOTICE that all persons having claims against the Estate of Omer Campeau who died on or about the 26th day of September, 1993, are hereby required to send full particulars of their claims to the undersigned Solicitor, on or before the 10th day of November, 1993, after which date the Estate will be distributed having regard only to the claims of which notice shall then have been received.

DATED at Alexandria, Ontario this 13th day of October, 1993.

JEAN-MARC LEFEBVRE, Q.C.
Barrister and Solicitor
32 Main Street North
Alexandria, Ontario K0C 1A0
Solicitor for the Estate 46-1c

NOTICE TO CREDITORS
IN THE MATTER OF THE ESTATE OF ALFRED LAVIGNE, LATE OF THE TOWNSHIP OF KENYON, IN THE COUNTY OF GLENGARRY, ONT., RETIRED FARMER

TAKE NOTICE that all persons having claims against the Estate of Alfred Lavigne who died on or about the 18th day of August, 1993, are hereby required to send full particulars of their claims to the undersigned Solicitor, on or before the 10th day of November, 1993, after which date the Estate will be distributed having regard only to the claims of which notice shall then have been received.

DATED at Alexandria, Ontario this 13th day of October, 1993.

FREDERICK LAVIGNE, Executor for the Estate
By his Solicitor
JEAN-MARC LEFEBVRE, Q.C.
Barrister and Solicitor
32 Main Street North
Alexandria, Ontario K0C 1A0 46-1c

Rummage sale Saturday

Green Valley
Margo Pepin
525-3581

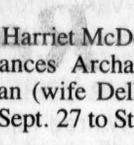

On Saturday, Nov. 20 from 10:30 a.m. to 4 p.m. at St. Raphael's Parish Centre, there will be a rummage, craft and bake sale. Everyone is welcome.

* * *

Rejeanne Lajoie told me the other day that she and 46 other people from this area enjoyed an organized bus trip to St. Eustache to a place called "Chez Constantin."

They enjoyed a delicious Christmas supper and danced to some beautiful music. Everyone had a good time and loved their trip.

* * *

The Daughters of Isabella council 919 of Alexandria, will be holding their regular meeting on Wednesday, Nov. 17 at 8 p.m. at the Knights of Columbus Hall.

Special guest will be Laurette Racine Cleroux who will speak on voluntary services. All members are asked to attend.

On Saturday, Nov. 20 at Sacred Heart Church in Alexandria the Daughters of Isabella will celebrate mass at 7:30 p.m. for all their deceased members.

They also have tickets in circulation for a chance to win a basket of groceries worth $200.

Tickets are $1 each and will be drawn at their Dec. 15 meeting.

* * *

On Sunday, Nov. 14, the Alexandria Fourth Degree Knights of Columbus helped celebrate mass at St. Margaret of Scotland Church in Glen Nevis.

Mass was celebrated by Monsignor MacDougald and Rev. Marcel Larouche — the two will share the tasks of celebrating mass.

Father Larouche will say mass in French, Saturday evening and Monsignor MacDougald will celebrate mass on Sunday morning in English, plus celebrating mass in each their own parish.

After a beautiful ceremony, a light lunch was served by the parishioners.

* * *

When Mother Nature decides to throw bad weather, she doesn't miss. Last week a snowstorm and Saturday freezing rain.

Everyone who had to go out was slipping and sliding around.

There were quite a few accidents, so please be extra careful in this weather.

Winter can be beautiful but also very dangerous.

* * *

A belated birthday wish going out to Paul Valade who turned 76 years young on Saturday, Nov. 13.

Happy birthday to Denise Lacombe on November 16 from your husband and children; to Kyle O'Connor and André (Ted) Lefebvre on Nov. 18; Steven Menard, Marc-André Miron, Alexandra Connell, Katrina Campeau, Nicholas Campeau on Nov. 19; Dominic Belair on Nov. 20.

* * *

Have a safe week and take care.

PHIL HALE
Independent Financial Advisor
Free Consultation - No Obligation
Business 938-7782 Residence 931-1753
MUTUAL FUNDS
504 Pitt Street, Cornwall, Ontario K6J 3R5
Brightside Financial Services 3-tf



Complete Hereford Dispersal
Jim Flewellyn - Expanding his dairy operation
SATURDAY, NOVEMBER 20th
1:00 p.m.
HOBBS BROS. SALE PAVILION
Dwyer Hill Rd., Ashton
13 BRED YEARLING HEIFERS - 6 - 2nd CALF HEIFERS
1 HEREFORD BULL
also
HOBBS' ANNUAL ROUND-UP SALE
Selling a large selection of Bred Beef Cows
Cows and heifers will be preg-checked
Sale Managers: Hobbs Bros (613) 257-2537
Auctioneer: Ken McNeely (613) 258-5988
SALE DAY — 257-7583 46-1c

E.B.I. FALL SPECIAL
MONDAY, NOVEMBER 29th
at 11 a.m.
at
FAWCETT SALE ARENA, WINCHESTER,ONT.
Ralph J. Fawcett, Manager
(613) 774-5710 46-2c

AUCTION SALE
For Mrs. Velma Dunn, selling at Grove Hall
168 Chateaugay St., Huntingdon, Que.
SATURDAY, NOVEMBER 27th
10:00 a.m.
PARTIAL LISTING: Beautiful old round oak extension table; dressers with mirrors; bedroom sets; old rockers; child's wicker rocker; beautiful old wicker doll carriage (ex); Woods deep freezer, like new; tea-wagon; old school clock in oak case; crystal chandelier; Limoges china setting for six; Royal Doulton figurine; Royal Winton; English porcelain; assorted silver, etc.
TERMS — CASH OR ACCEPTABLE CHEQUE
LYELL GRAHAM AUCTION SERVICE (514) 264-2289 46-1c

ESTATE AUCTION
HOUSEHOLD, TOOLS & TRACTOR
Mr. Einar "Ernie" Wahl, Glen Roy, Ont.
3/4 mi. west of St. Raphael's on the King's Rd.
North on the Glen Roy Side Road 3 miles
SATURDAY, NOVEMBER 27th
11:00 a.m.
MACHINERY & TOOLS: Ford tractor; trailer; 2-furrow plow; levelling harrows; spring tooth harrows; disc; 12 hp snowblower; rotor tiller; 2 gas lawnmowers; 2 Pioneer chainsaws; 5" planer; electric welder; block and tackle; chains; extension ladders; grinders; skill saw; drills; broad axe; vice; hand tools; other misc. articles.
ANTIQUES & HOUSEHOLD: Parlor tables; beautiful oak Morris piano; piano stool; rocking chairs; fern stand & fern; glass door china cabinet; Duncan Phyfe dropleaf table and 4 chairs; dishes; coal oil lamps; tables; love seats; freezer; washer; dryer; electric stove; fridge; stove; small electric appliances; cast iron pieces; Electrolux vacuum; Fisher wood stove; wringer washer; other misc. articles.
TERMS — CASH OR ACCEPTABLE CHEQUE
HELD IN HOUSE AND HEATED GARAGE, HOWEVER, DRESS WARMLY
FLORA GRANT DUMOUCHEL AUCTION SERVICE
INGLESIDE, ONTARIO 537-2925 46-2c

PUBLIC MEETING
TOWN OF ALEXANDRIA
CONCERNING A PROPOSED ZONING BYLAW AMENDMENT

TAKE NOTICE that the Council of the Corporation of the Town of Alexandria will hold a Public Meeting Tuesday December 7, 1993 at 7:30 p.m. at the Municipal Office to consider a proposed Zoning bylaw amendment, under Section 34 of the Planning Act.

THE PROPOSED bylaw amendment will redesignate lands described as Part Lots 4 and 5, Plan 5, Town of Alexandria, from its current R1 Residential First Density Zoning, to R3 Residential Third Density Zone. The proposed change would permit the existing residential property to house up to a maximum of four dwelling units.

ANY PERSON may attend the public meeting and/or make written or verbal representation either in support of or in opposition to the proposed amendment. Additional information relating to the proposed amendment is available for inspection at the Town office during regular office hours.

Dated at the Town of Alexandria this 17th day of November, 1993.

Subject property being Part 4 and 5, Plan 5, Town of Alexandria.

Leo Poirier, Clerk
Terry Hart, Zoning Adm.
Box 700
90 Main Street, South
Alexandria, Ontario
K0C 1A0
(613) 525-1110.

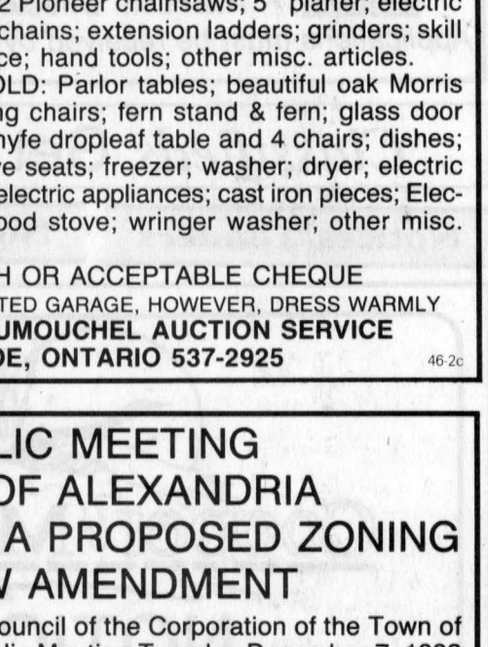

3-1c

St. Joseph's Secondary School
ST. JOSEPH'S SECONDARY SCHOOL
PARENT/TEACHER INTERVIEWS
will be held on
THURSDAY, NOVEMBER 25th
6:30 p.m. to 9:00 p.m.
FRIDAY, NOVEMBER 26th
9:30 a.m. to 11:45 p.m.
1:15 p.m. to 3:00 p.m.
Report cards will be given to the students on
TUESDAY, NOVEMBER 23rd
For further information, please contact:
ST. JOSEPH'S SECONDARY SCHOOL
1500 Cumberland Street — 932-0349
CHARLES ADAMS, Chairperson of ELS
JACQUES LEDUC, Boad Chairperson
ROGER DAVIDSON, Director of Education
46-1c

NOTICE

The United Counties of Stormont, Dundas and Glengarry are looking for a new landfill capacity to serve the Counties for the next 40 years.

A public workshop was held on October 2, 1993 to discuss the site selection process. As a result of this workshop, a set of proposed criteria for screening valued ecosystems, social amenities and areas that are otherwise unsuitable for a landfill (i.e. identifying areas where a landfill site would *not* be located) were developed.

Any members of the public wishing to review these proposed criteria and/or provide additional input on them before they are adopted by Counties Council and used in looking for new landfill capacity should contact the undersigned. *Written comments will be received until January 1, 1994.*

Before December 1, 1993 contact: Anne MacGillivray, Study Coordinator, P.O. Box 240, St. Andrews West, Ont. K0C 2A0. Tel./Fax 613-938-6112, or tel. 1-800-267-2538.

After December 1, 1993 contact: Cathy Nelson, SD&G Planning Dept., 20 Pitt St., Cornwall, Ont. K6J 3P2. Tel. 613-938-2607. FAX 613-936-2913. 46-2c

HAWKESBURY NISSAN AUCTION
841 McGILL ST., HAWKESBURY, ONTARIO
THURSDAY, NOVEMBER 25th
10:00 a.m. (viewing Nov. 24, 1-5)
WE HAVE BEEN COMMISSIONED BY ERNST & YOUNG TO SELL, BY PUBLIC AUCTION, THE ASSETS OF HAWKESBURY NISSAN. SOME OF THESE ITEMS ARE: 1993 John Deere garden tractor; 1993 Honda ATV model TRO; 1993 Skidoo snowmobile with only 102K; 1988 Dodge Aries; 1986 Hyundai Pony; 1979 Ford F150 window van; 2 rotary 7000 lb. auto. elec. hoists; 1992 Robinaire and Kent-Moore refrigerant recovery and recycling stations; Castrol oil tank/work bench; RJ West drum lathe; Strongarm 1/2 ton trans. hoist; Heinwerner 2-ton floor jack; Coats tire changer; Blue-Point pneumatic grinder; Strongarm 20 ton press; Cdn 39 battery charger; 2 record No. 6 bench vices; Strongarm 6" bench grinder; Snadborn port. air tank; Nissan consult engine analyzer; Nissan term. repair kit; Kent-Moore shim setting gauge; Nissan ECCS checker; Yokogawa refrigerant leak detector; Snap-On puller set; pinion weight & preload gauge; valve shim gauge plate kit; 2 Devilbiss 5 hp air compressors; windshield repair kit; John Deere pressure washer; Heinwerner 4 ton push & pull hydraulic jack; 2 Devilbiss spray guns; port. sandblaster; Ports-Spot 2001 and Regent arc welders; 2 Acet welding outfit; 8 safety stands, 6 fire extinguishers; dispensing stands; 11 air hoses; Pulman-Holt industrial vac; 45 bin fastener cabinet; 10 wire spools in stand; Hoppy headliner aimer; HDI polisher; work benches; Nissan car stereo display stand; 5 dr. Bowman parts cabinet; 15 steel triple "A" shelves; automotive parts; 2 microfiche readers; 72 new tires; 2 parts counter cages; 3 battery chargers; Dayco fact finding fan gauge; Nissan and other parts; 12 modern desks; Sharp UX-190 fax machine; 13 ass'd chairs; Panasonic color TV & remote; executive Hi-back swivel office chair; 6 file cabinets; 2 coat trees; two door metal storage cabinet; Paymaster cheque writer; 3 modern office enclosures; 8 rubber backed carpets; GE window air conditioner; 3 calculators; 5 ass't tables; Nissan and other decorative items; 3 potted plants and many other items.....THIS LIST IS NOT FINAL!

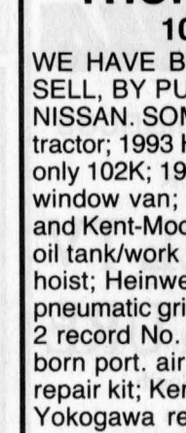

EVERYTHING LIKE NEW...NO RESERVE BIDS!
TERMS: VISA, MASTERCARD, CERTIFIED OR APPROVED CHEQUE AND CASH
CANADA'S CAPITAL MAJOR AUCTIONEERS FOR 23 YEARS
NO BUYER'S PREMIUMS • NO REGISTRATION FEE
ASHTON AUCTION SERVICE — 592-4325, FAX 592-8680
Auctioneers: G. Lepage, M. E. Dick
46-1c

Silver Liners to kick up heels in area



Lancaster
by Janice Montreuil
347-7464, 347-2420

Marjet Rogers called to let everyone know that the Lancaster Township Neighborhood Watch meeting will be held on Wednesday, Nov. 17 at 7:30 p.m. at Lancaster Public School.

This meeting will also include information on Crime Stoppers and Child Alert programs with Diane Dumoulin, emergency planning officer as the guest speaker. All are welcome.

* * *

The ladies line dancing troupe from Lan Char Senior Resource Centre, under the direction of Giselle Lemay, have formed a group called the Silver Liners. They will be entertaining at some of our local nursing homes and centres for the Christmas holidays. Their first engagement is at Brookdale Mall on Friday, Nov. 19 from 7 p.m. to 8 p.m.

* * *

Keep in mind that on Saturday, Nov. 20 members of St. Andrew's Presbyterian Church in South Lancaster will be holding their annual Christmas bazaar and luncheon from 11:30 a.m. to 3 p.m. in the church hall. There will be a bake table, Christmas decoration booth as well as plants, books and crafts. All are welcome.

* * *

St. Andrew's Presbyterian Youth Group will meet at the home of Ian MacMillan on Saturday, Nov. 20 at 7:30 p.m. Guest speaker for the evening will be Julie Champagne and Friends who will discuss Chastity and Young People. This promises to be an informative evening. All young people are encouraged to attend and bring a friend.

* * *

Knights of Columbus No. 8715 Lancaster are holding a community breakfast with a new look on Sunday, Nov. 21 from 9 a.m. to 12:30 noon at St. Joseph's Parish Hall. The cost per adult is $4 and for children — $3.50. A special family rate is also offered. All are welcome to attend.

* * *

On Sunday, Nov. 21 in St. Andrew's Presbyterian Church, South Lancaster at 11 a.m., the Covenant Community Players will present the gospel message in drama.

Covenant Players are an international ministry of young people whose goal is to serve the Lord by serving His church and the world.

They are a Mission community which is — individually and collectively — serious about ministry, serious about commitment and serious about joy.

The community at large is invited to attend and help welcome the Covenant Players to the Lancaster/Martintown charge.

* * *

Ladies Auxiliary to Branch 544 Royal Canadian Legion, Lancaster will hold an open euchre on Monday, Nov. 22 at 1:30 p.m. at the Legion. Light refreshments will be served and all are welcome to attend.

* * *

The Jolly 50's Club held a soup luncheon on Tuesday, Nov. 9 with 39 members in attendance.

Grace was said by Dorothy Seguin after which all enjoyed the homemade soups and desserts.

Raffle winners were Barrie Shaw, John Krol and Henrica Wetering. Fifty/fifty winners were Ileen Latreille, Cecile Leblanc, Anna Verkuylen, Regina Sommers, Marie Vendette, Luella Montroy, Oliver Trottier and Frances Pelley.

The group will hold its annual Christmas dinner at Heritage Golf Club on Tuesday, Dec. 14 at 12 noon. The Lancaster Public School Band will entertain.

* * *

Chateau Gardens Nursing Facility residents having November birthdays are Evelyne Fredette, Nov. 10, and Leda MacPherson, Nov. 28.

Staff birthdays include Rhonda Lepine, Louise Mason, Caroline Cant, Sue St. Pierre, Marlene Grenon, Ian Barnes, Barbara Cousineau and Anne McNaughtan.

Welcome to new residents Alice and Leon Theoret, Dorothy Haight and Ina Dore and to new volunteer Evelyn Blanchard.

Upcoming events include a Hymn Sing on Sunday, Nov. 21 and a birthday party on Monday, Nov. 29 at 1:30 p.m. with St. Joseph's Ladies Auxiliary entertaining.

Pet Pals voluntary service will be visiting with residents every other Wednesday.

This year the Christmas dinner for family and residents will be held on Saturday, Dec. 11 at 1 p.m. and the Brigadoons will be entertaining.

Two tickets are allowed per family and cost $10 each and will be available starting Nov. 15. Please contact Chris or Diane.

* * *

After a weekend of paying tribute to the war dead, the eight women present at the November meeting of the Community Protestant Church Ladies recalled their own particular memories of the wars in their answers to the roll call.

Those who spent time in Canada recounted stories of rationing, panties without elastic, not being allowed out as a teenager because of the proximity of a military camp and the sorrow of receiving news of family members killed in action.

Elizabeth Brewer's recollection of a job in what we would now call a "food bank" brought laughter when she told of an air raid in Scotland when she and her chum had to hoof it back to the "food bank" in a route that went through three cemeteries in a blackout.

It was noted that the recent bazaar could be counted as a success both in fellowship experienced and financial gain.

Sales of the cookbook, "Eats, Sweets 'N Treats," are going well and this $4 item may be ordered by calling Sheila Urquhart at 347-2262 or Margaret Dempster at 347-7281. It is a neat little hostess gift or stocking stuffer containing more than just recipes.

Plans were finalized for the Christmas shopping that is done by the group for some "forgotten" friends and Christmas placemats for Chateau Gardens were created with great joy as cutter, stickers and printers went to work.

It was decided that a supper meeting would be held Dec. 13 at the home of Joan Readman with a social time to follow.



Clan gathering

The Clan Jeunesse from Ste-Cecile parish, Valleyfield, Quebec recently visited Cooper Marsh on their first annual outing. The group, aimed at girls aged 7 to 12, had a chance to view aquatic insects as well as actively participate in predator/prey relationships.

Kenyon removes road sign

"This won't be popular with local residents," Deputy Reeve Donald Besner predicted Nov. 9, when Kenyon council authorized removal of historic "Skye Road" signs from Kenyon-Caledonia Boundary Road.

Both Kenyon and adjoining Caledonia have "Skye Roads," causing confusion for police, ambulance and firetrucks responding to emergencies.

"We must remove the sign for safety reasons," Reeve Wilfred Vallance urged.

Bylaw Officer Ken Roberts recalled that Skye Road was officially named "Kenyon-Caledonia Boundary Road," by council four years ago, preparing for the emergency response network.

SHOW YOU CARE.

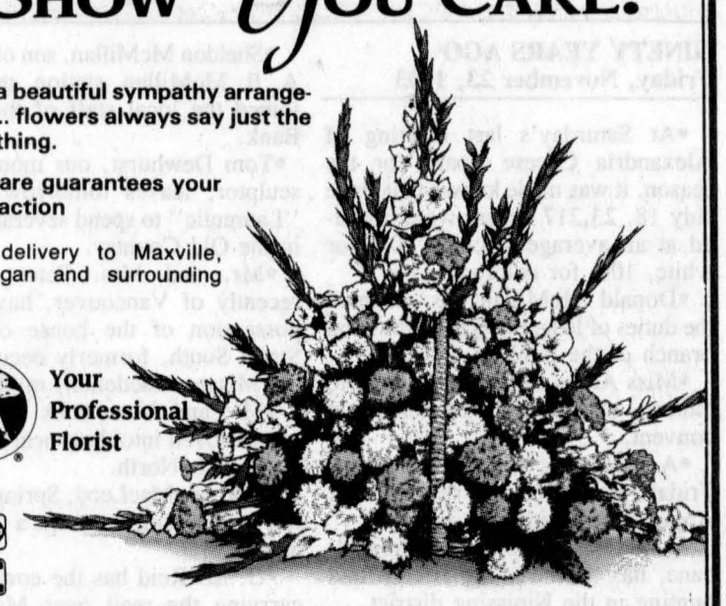

Send a beautiful sympathy arrangement... flowers always say just the right thing.

Our care guarantees your satisfaction

Free delivery to Maxville, Dunvegan and surrounding area.

Your Professional Florist

Fleuriste St.Isidore Florist
171 St. Catherine St. St. Isidore 1-524-2862



"SCHOOLS of the GLENS"

School Book Available

Over 700 copies of "Schools of the Glens" have been sold since December 1992. It's a history of the one room country schools of Lochiel Township, Glen Andrew and North East Kenyon. If you'd like a copy they are available at the Glengarry Book Store in Alexandria, or they can be mailed anywhere in North America.

Contact
Ernie MacMillan
874-2995
Makes a great Christmas gift
BOOK PRICE IS $60 45-2c



DRIVE AWAY FOR LESS!!!



1993 MAXIMA
405.89 month*



1993 ALTIMA
294.82 month*



1993 AXXESS
313.97 month*



1993 PATHFINDER
385.10 month*



1993 SENTRA
205.04 month*



1993 QUEST
403.22 month*



1993 BASE TRUCK
216.43 month*



1993 KING CAB
256.96 month*



1993 4X4
304.39 month*



1993 NX
287.80 month*



1993 SENTRA CLASSIC
200.00 month*



1993 240 SX
298.40 month*



MARIO ROY
Sales Mgr.

THE BEST FULL LINE WARRANTY IN THE BUSINESS
3 Year/80,000 Km. bumper to bumper protection and 6 Year/100,000 Km. powertrain with NO DEDUCTIBLE and Roadside Assistance. All Included.
*48 month N.C.F.I. lease, plus frt., PDI., taxes. See Dealer For Details
Some vehicles may not be exactly as illustrated

GRANT NISSAN
700 ROSEMOUNT AVE., CORNWALL 933-7555



JOHN GUAY
Sales Rep.

Give the Christmas Gift Glengarry Reads

The Glengarry News

and be eligible to win a

28-INCH QUASAR COLOR TELEVISION!!

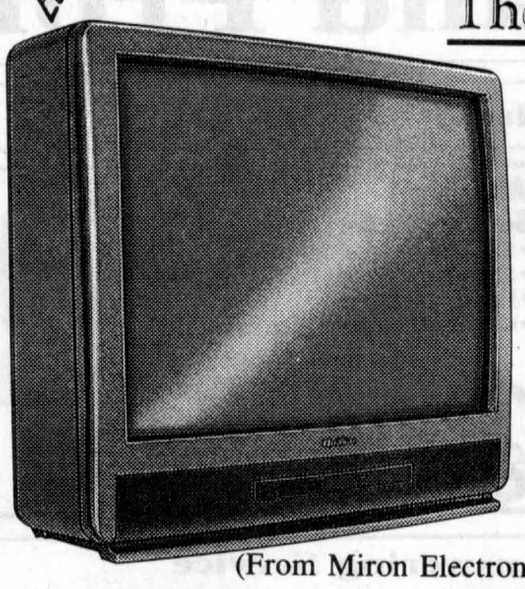

(From Miron Electronics)

Give your loved ones a gift they'll value all year long....
...a subscription to *The Glengarry News*

For EVERY new gift subscription you buy, from Nov. 10th to Dec. 20th, '93, your name will be entered for this beautiful Quasar 28" color television. The winner will be drawn Tuesday, December 21st. Buy more than one gift and your chances to win increase!
FOR EXAMPLE:
Buy 1 gift subscription - get 1 chance to win
Buy 2 gift subscriptions - get 2 chances to win
and so on.....

You can't afford to miss this opportunity! ORDER NOW!!
Just fill out the enclosed gift list and mail it back to us.

PRICES:
$27.82 *(GST included)* for 52 issues within a 40 mile radius of Alexandria
$46.00 *(GST included)* for 52 issues outside a 40 mile radius of Alexandria
Contest is closed to staff and families of *The News*

Please send *THE GLENGARRY NEWS* to:

Name .....
Address ..... City ..... Prov. ..... Postal Code .....
Phone # ..... Gift Card to read "From_____"

Your name, address and phone # _____

☐ Payment Enclosed ☐ Check here to start my own subscription
Please list additional subscriptions on a separate sheet of paper and enclose it with this list.
P.S. All subscriptions must be paid in advance

Please mail your gift list to:
THE GLENGARRY NEWS c/o Circulation Dept.
Box 10, Alexandria, Ont. K0C 1A0

Auld Lang Syne

NINETY YEARS AGO
Friday, November 23, 1903

•At Saturday's last meeting of Alexandria Cheese Board for the season, it was made known that since July 18, 23,217 cheese were boarded at an average price of 10 1/2 for white, 10 5/8 for colored.

•Donald McMillan has assumed the duties of ledger keeper in the local branch of the Bank of Ottawa.

•Miss Annie McPhee has gone to Ottawa, to attend Gloucester Street convent.

•A disastrous fire at Dunvegan, Friday, destroyed the residence of Angus Grant with all contents.

•John M. Campbell of Breadalbane, has been visiting friends and hunting in the Nipissing district.

•James Falkner, BA, has returned from the Gatineau district and is at his home in Williamstown before joining a survey party on the new Grand Trunk Pacific route.

•We learn that Sam Kennedy, who a year ago was a counterhopper in Rory McDonald's store, has received a 14-month contract for operating one of the shafts in the Payne mine at Sandon, B.C.

EIGHTY YEARS AGO
Friday, November 21, 1913

•At the meeting of Alexandria Council Monday, a bylaw was given first reading which would provide for drainage in the town by construction of a drain to be known as "Archie Gauthier Drain."

•Sheldon McMillan, son of Mrs. J. A. B. McMillan, station, this week joined the local staff of the Union Bank.

•Tom Dewhurst, our monumental sculptor, leaves tomorrow on the "Laurentic" to spend several months in the Old Country.

•Mr. and Mrs. Peter Morris, recently of Vancouver, have taken possession of the house on Main Street South, formerly occupied by the Misses Macdonell, milliners.

•Mr. and Mrs. Alex Grant this week moved into their neat home on Bishop St. North.

•Norman MacLeod, Spring Creek, left for the lumber camps a few days ago.

•G. M. Reid has the contract for carrying the mail over Maxville's new rural route No. 2, which will start December 2.

SEVENTY YEARS AGO
Friday, November 23, 1923

•Known as a mining man from Mexico to Nome, and accepted as a universal personality by princes, capitalists, politicians and knights of the pick, Major Neil R. (Foghorn) Macdonald died at Montreal, Tuesday, November 20, after a brief illness. A son of the late Mr. and Mrs. Archibald Neil Macdonald, Glen Nevis, he was in his 54th year.

•Alexander Falkner of Lancaster on Tuesday received word that his brother Edgar Falkner had been killed at Sylvan Lake, Alta. Mr. Falkner with his wife and two children left Lancaster in May for Alberta. He was killed Monday night by a burglar whom he surprised in his Alberta home.

•Angus D. McMaster, McCrimmon, is now the proud possessor of an up-to-date radio outfit.

SIXTY YEARS AGO
Friday, November 24, 1933

•A group of young people of the United Church of Alexandria and vicinity met in the Masonic Rooms, November 9 for the purpose of organizing a Young People's Society. Miss Dorothy Hay was chosen as president; Miss F. Johnston, first vice-president; Keith Hope, secretary and Miss Isabel McCrimmon, treasurer.

•Between 10 and 11 o'clock, Monday night, fire totally destroyed the barn and stables on the farm of Donat Dicaire on the Greenfield-Maxville Road.

•Mrs. H. Forcier of McCrimmon arrived in town this week and has taken up residence on Dominion Street.

•Dr. Simon B. Fraser, who spent a month visiting his parents, Mr. and Mrs. D. S. Fraser, at Williamstown, left Monday to resume his practice in Clark City, Que.

•In a fall last Saturday morning, Mrs. D. D. MacLeod of McCrimmon, suffered a broken arm at the elbow.

FIFTY YEARS AGO
Friday, November 19, 1943

•No inquest will be held into the death of Roger Cyr, five-year-old son of Mr. and Mrs. Oscar Cyr, McCrimmon, fatally injured when struck by a car, Sunday morning.

•Jack MacMillan, 15, son of Mr. and Mrs. Dan MacMillan of RR1, Dalkeith, lost the thumb and two fingers of his left hand while playing with a dynamite cap given him by a playmate at school.

•A gold pocket watch was presented Warden Dan B. MacDonald of Glen Sandfield, Friday, by fellow members of Counties Council, prior to close of the November session.

•John N. McCrimmon, a native of Laggan, who went West in 1906, died at Dodsland, Sask., November 9. He was one of the four original pioneers to settle at Plenty.

•Among pipers who have joined the SD&G band are G. K. Kippen, Greenfield; W. G. Munro and A. C. Munro, Apple Hill.

FORTY YEARS AGO
Thursday, November 19, 1953

•The Garry Theatre changed hands today when Paul E. Viau, proprietor of Viau's General Store, bought it from J. L. Murphy of Calgary.

•Miss Grace Cameron received the long service award of the Post Office Department, Tuesday. It marked 25 years' service.

•John MacMillan, RR1 Dalkeith, captured the world championship in small seeds at the Toronto Winter Fair.

•Dorothy Thomson, of Martintown, is among home economics students at Kemptville awarded a $100 Atkinson Foundation bursary.

•Thirty-six members of the Alexandria Lions Club received their charter Monday.

•Private Angus D. MacDonald, Alexandria, is one of eight members of the SD&G Highlanders to receive Coronation medals. He has been connected with regimental piping for 45 years.

THIRTY YEARS AGO
Thursday, November 21, 1963

•The valedictorian at Maxville High School Commencement Exercises, Sheryl MacGregor received seven awards. She ranked as an Ontario Scholar.

•Bruno Pigeon, barber, today is occupying the former S. Laporte store.

•A Martintown couple, Mr. and Mrs. Eugene Lapierre were honored recently on the occasion of their 40th wedding anniversary.

•Constable Claude Courville of the OPP at Cobourg, has been promoted to the rank of Corporal.

TWENTY YEARS AGO
Thursday, November 22, 1973

•Land records for Glengarry will stay in Glengarry, at least for the foreseeable future as a result of the appointment of David Hill as Registrar for Glengarry.

•Dissolution of the police village of Williamstown and return to the Township of Charlottenburgh is being considered by the village trustees.

•The official opening of Fraternite 73, the organization formed for the recreation of the older generation, will take place on Saturday night, November 24.

•Glengarry District High School senior football team returned to its championship ways this fall by defeating a determined Plantagenet high school team.

TEN YEARS AGO
Wednesday, November 16, 1983

•A Lancaster Township man, Alexander Militzki was charged Sunday with two counts of murder in the first-degree murder of his parents, Johann and Bronislawa Malitzki who lived in a farmhouse near Bainsville.

•Donald MacPhee has earned another championship for honey exhibited at the Royal Winter Fair in Toronto. The R.R. 2, Alexandria man received first prize for liquid golden with a score of 100, first prize for liquid dark with a score of 99.5 and second place for liquid white. He was reserve grand champion exhibitor as well.

•David Filion, rookie in-fielder with the Laurentian University Voyageurs soccer team was part of the team that won the Canadian University Championship on Sunday in Sudbury.

Bugle played at Remembrance ceremony brings back fond memories

Dalkeith
by Jean MacLennan
874-2385



"The Bugle" — how well I remember the bugle which Dave Irwin played at the Remembrance service held in Alexandria on Nov. 7.

As a close neighbor of Morlin Campbell, we used to listen for the "blast of the horn" as Florrie (Morlin's mother) called the men to meals.

It was her brother, Rayside MacGillivray, who served with the Princess Patricia's Highland Light Infantry in World War I, who brought home the bugle.

Rayside was born at Spring Creek on the farm now owned by Enid and Clifford MacNaughton. Memories! And of course Bill Williamson of the Maxville Manor had lived at Dalkeith for some years.

* * *

Margaret (Mrs. Lynus) MacPherson reports the canvass for Brodie and Glen Sandfield area for the CNIB was very successful. The canvassers who did an excellent job were Molly Brodie, Anna MacDonald, Doris Spencer, Sheila Pickett and Ernie MacMillan. Among them they collected $619.50.

* * *

Sorry about the wrong date for the Diners' Club which was given in my column last week. However Colette Sauvé had it correct and when you called the number they would set you straight. The dinner is tomorrow, Nov. 18th.

* * *

Did you see Lynus MacPherson's picture in the *News* last week?And the article by Joe Banks? Lynus, we are real proud of your contributions of the "gift of life," through all these years.

* * *

Stanley Cousineau, aged 80 years, formerly of Breadalbane, then Woodland Villa, Long Sault, died early Monday, Nov. 15, 1993 in a Cornwall hospital. The funeral will be held at St. Alexander's Church, Lochiel on Wednesday, Nov. 17 at 11 a.m. He is survived by numerous nieces and nephews.

Optimist News

Attending the first district meeting of the Eastern Ontario Optimist Club at the Radisson Hotel in Ottawa on the weekend were President Gerard Goulet and Yvette, Royal and Huguette Fournier, Fernand, Thérèse, and Fernande Bourdon, Hubert and Ginette Duchesne, and Secretary-Treasurer Helen Levac and Roland.

At the youth appreciation ceremony on Friday evening Luce Duchesne and Karoline Bourdon were each presented with a certificate and cap by Governor Richard Joly.

Sandbag League
October 25

Highest Game: Men, Alain Piche, 7,290. Women, Gaby Charlebois, 6,200.

Highest Simple: Men, Yvon Paquette, 4,290. Women, Fleurette Paquette, 3,400.

Biggest Square: Men, François Jeaurond, 1,100. Women, Juliette Quesnel, 990.

November 1

Highest Game: Men, Rheal Cyr, 7,460. Women, Juliette Quesnel, 6,740.

Highest Simple: Men, Rheal Cyr, 3,980; Women, Juliette Quesnel, 4,260.

Biggest Square: Men, Rheal Cyr, 1,300. Women, Juliette Quesnel, 1,190.

November 8

Cinq Etoiles, 31; Les Petites Femmes, 29; Les Mooses, 26; The "Barb," 25; Les Optimistes, 18; Guibous, 18; J. R. Flo., 17; Les Mouffettes, 16.

Highest Game: Men, Rene Beaudry, 7,480. Women, Fleurette Paquette, 6,520.

Highest Simple: Men, Rene Beaudry, 3,790. Women, Carole Carriere, 3,540.

* * *

Radio Controlled Model Aircraft: There will be a meeting at Laggan Public School Tuesday, Nov. 23 at 7:30 p.m. The meeting will be to determine if there is sufficient interest in the area to form a club. For information call 874-2206.

Business and Professional Directory

Accounting/Bookkeeping

M & Malette & Associés/Partners
COMPTABLES AGRÉÉS / CHARTERED ACCOUNTANTS
Pierre Vaillancourt, c.a.
Jacques Malette, c.a.
Diane Tittley, c.a.
Pierre Vaillancourt, c.a.
Chantal Cyr, c.a.
Johanne Desparois, M.fisc.
Denis Lafleche, c.g.a.
Luke Robertson, c.a.
1420, Place Blair, Suite #700, Gloucester, Ontario, K1J 9L8, Tél.: (613) 748-7315, Fax: (613) 747-7703
1, rue Principale, Suite #510, Hawkesbury, Ontario, K6A 1A1, Tél.: (613) 632-0901, Fax: (613) 632-5359
C.P./PO 848, MacLeod Crescent, Alexandria, Ontario, K0C 1A0, Tél.: (613) 525-3322, Fax: (613) 525-3337

Alarm Systems

We Sell Security Solutions!
•Security Alarms
•24-Hr. Monitoring
•Intercoms
•Central Vac Systems
Call Bruce MacMillan at 525-5384

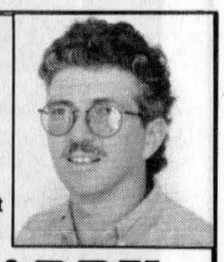

GLENGARRY SECURITY SYSTEMS

Appliance Repair

PICHER
MAJOR APPLIANCE REPAIRS AND REFRIGERATION
"YOUR ONE STOP FOR ALL HOUSEHOLD APPLIANCE REPAIRS"
USED APPLIANCE SALES
SERVICING YOUR APPLIANCES FOR OVER 15 YEARS
205 Dominion St. N. (bus. & after hrs.) 525-3463
118 Lochiel St. (bus. hrs.) 525-4433

Carpets

FLOORING
CUSHION FLOOR
FLOOR TILES
CARPETING, ETC.
Armstrong floor fashion center
Tapis
RICHARD RANGER Carpet Inc.
360 Main St. S. Alexandria 525-2836

Accounting/Bookkeeping

CRAIG
GAREAU
KEEN
DESPATIE
MARKELL
CA
Chartered Accountants
CORNWALL
310 Second Street West
Cornwall, Ontario K6J 1G9
Office (613) 932-3610
Fax (613) 938-3215
MORRISBURG
Fifth Street, Box 774
Morrisburg, Ontario K0C 1X0
Office (613) 543-2981
Fax (613) 543-4316

Answering Service

"With T.A.S. you're always in"
For All Your Radio, Paging, Alarm and Fax Needs COME TO US!
525-1105
Paul Lalonde, Prop
153 Dominion St., Alexandria
ALEXANDRIA TELEPHONE ANSWERING SERVICE

Appliance Repair

LAMP'S
APPLIANCE REPAIR
Parts & Home Service
•Refrigerator •Washer •Range
•Dryer •Dishwasher •Hot Water Tank
Also Low Prices on Reconditioned Appliances with Warranty
VISIT OUR SHOWROOM
RR 1, Alexandria (1/4 mile east of Fassifern on Locheil Rd.)
Rhéal Lampron — 525-4520

Construction Services

Glengarry Insulation Inc.
Save Some Heating Dollars by adding blown insulation too your Walls, Ceiling, Floors!!
FOR A FREE ESTIMATE CALL...
525-4932

Accounting/Bookkeeping

Deloitte & Touche
CHARTERED ACCOUNTANTS / MANAGEMENT CONSULTANTS
Hawkesbury, 250 Main St. E., Suite 210, 632-4178
Cornwall, 100 Second St. W., 932-5421
Other national capital region offices...
Ottawa, Hull

Antenna/Satellite Systems

A SPACE THIS SIZE CAN BE YOURS
13 WEEKS $260

Auto

Rolland Hémond
Auto Electrique
• Alternators and
• Starter Repairs
FREE ESTIMATES
899 Principale, Rivière Beaudette
(514) 269-2027
269-2456 (res)

Antenna/Satellite Systems

A SPACE THIS SIZE CAN BE YOURS
13 WEEKS $130

Construction Services

DANAHER CONSTRUCTION
GENERAL CONTRACTOR
Home Building
Renovation and
Commercial
Construction
ONTARIO NEW HOME WARRANTY PROGRAM
613-347-7729

Accounting/Bookkeeping

BDO DUNWOODY WARD MALLETTE
Comptables Agréés
Chartered Accountants
431 Main St. S.
Alexandria, Ontario
K0C 1A0
525-1585
Cornwall 932-8691
Embrun 443-5201
Starting a new business?
Call us today for your copy of the Start-up Business Kit.

Antenna/Satellite Systems

SATELLITE and ANTENNA SYSTEMS
Satellite Programming Subscription Center
TV, Stereo, VCR
Sales, Service, Installation
MIRON
Electronic TV
Green Valley 525-4007
Quasar.

Carpets

DISCOUNT CARPET SALES
938-0735
421 Fourth St. W.
Cornwall, Ont.
K6J 2S7
Art Buchanan

Construction Services

J.F. CAMERON BACKHOE SERVICE
Specializing in Asphalt Paving and Spraying
Serving Alexandria and area
CALL FRANK
HOME 933-7337
RR #2, Cornwall, Ont. K6H 5R6

CWC members appreciate 'purls' of wisdom



Glen Sandfield
by Lorna Chapman
874-2408

A dozen area women were among the 92 ladies present for the Christian Women's Club meeting on Nov. 8.

After enjoying a coffee and dessert, the large crowd had the pleasure of seeing a most delightful fashion show of beautiful hand knitted sweaters, presented by Louise Sharette from her boutique.

They were the most beautifully intricate designs we had ever seen. The black and dark green backgrounds were perfect for the colorful hunting motifs, in reds, greens, yellows and browns.

Horses jumping over red brick walls, trotting through green woods or beside streams were all displayed. The riders, dressed in formal attire, rode upon sleek horses mostly knitted in warm browns, but with the occasional white one. The details were amazing.

One Christmas sweater, a cardigan, was adorned with a trimmed tree, wrapped gifts, a snow bedecked house, sleighs and bells, a bright fireplace, and, on the back tucked away at the side was, of course, Santa Claus.

Pleated and gathered knitted skirts that matched the lovely sweaters, came in dark green and black. A navy blue pullover was just charming with a soft Victorian floral yoke, in tones of grey blue, old rose, antique gold with sage green leaves. Another one was cream with pastel floral stripes, that brought ooohs from everyone.

Sheila Paterson and Bessie MacLennan both won a gift certificate for her boutique in St. Jovite.

The sweaters were mostly knitted of a cotton and ramie blend. The ramie yarn isn't very familiar to Canadians, as it is to the Chinese, but it will become more in demand here because of its wonderful washability — with no running or shrinkage.

Margaret MacKnight-Vickerman was the guest singer and she captivated her listeners with her beautiful sweet soprano voice. She sang two songs of love and praise that were a real inspiration to everyone.

Her section of the program was called Music to Warm the Heart, and she certainly did.

A lively little grandmother with a terrific sense of humor was the guest speaker. Jean Ambrose hails from Scarborough, Ont. and her topic was Purls of Wisdom. From her title one can imagine that she is a knitter, from way back.

Her warmth and exuberance were catching, as she shared her most interesting life story with the audience. Several announcements included dates for the upcoming prayer coffee meetings; one will be held on Nov. 30 at the home of Debbie Whalen, on Brodie Road, and another in Vankleek Hill on Dec. 2 at the home of Marie Van Berkom.

Happy holidays is the title of the program at CWC on Dec. 6. Doll clothes will be the special feature and a choir of school children will be on hand to sing for the group. Paula Ernst will speak on Tidings of Great Joy.

* * *

Get well wishes go out to Clifford MacDonald, James McCallum and Mac McMeekin. We hope time sees you all making steady improvement.

* * *

Sage Age Improv Theatre, for seniors by seniors, will present a number of skits at Lancaster Recreation Centre on Nov. 24 at 1:30 p.m. Admission is free. Come laugh, and enjoy an afternoon of pleasant entertainment with friends. If the group has 50 attendees, they might come back again in the spring.

There are 10 cast members and we think they may be Ottawa-based. They are the only improvisational theatre group of its kind in Canada.

It is billed as "an exciting, moving production by seniors, about seniors, for you." The skits are on issues that affect seniors, what makes us happy, sad, angry and more.

Regardless of age, they hope to be able to touch their listeners, and help us see the common ground that we all share. They hope to make us laugh and set us thinking.

If you are interested in attending this unique performance, you are requested to phone Rosemary Cameron at 347-1175 on or before Nov. 17. Let's get a good crowd out to encourage them to return in the spring.

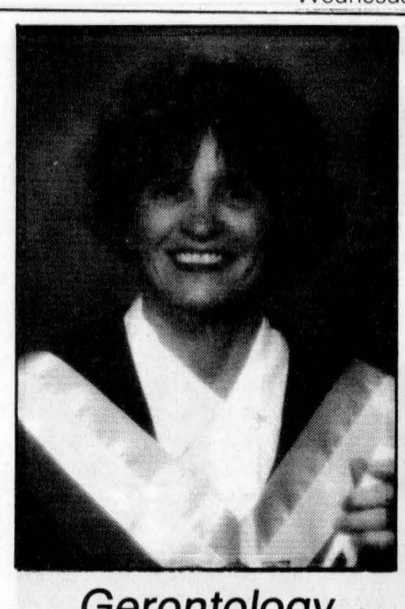

Gerontology

Lise Larocque, wife of Raymond and mother of Nathalie, Daniel and Christian has successfully graduated from La Cite Collegiale with a diploma in gerontology and social work. She also was recipient of the academic council of La Cite Collegiale certificate awarded for her contribution to student life on campus and for her involvement within the community.

Mother, daughter graduates



Advertising

Nathalie Larocque, daughter of Lise and Raymond Larocque, obtained her diploma in advertising from La Cite Collegiale in May, 1993. A graduate of Ecole Secondaire Regionale Glengarry, she is currently working at *The Glengarry News*.

Business and Professional Directory

Construction Services

FRANKLIN
Home Building Renovation Contracting



Complete Interior & Exterior Renovations
Roofs, Siding, Windows and Doors

ONTARIO NEW HOME WARRANTY PROGRAM

Mallory Franklin
North Lancaster
347-7666

Driving School

DATA
DRIVING SCHOOL INC.
(since 1984)
Register now for our special
Weekend courses!
ONTARIO SAFETY LEAGUE
525-4513

Engine Repairs

LANCASTER SMALL ENGINE REPAIRS
Lawn & Garden Equipment
Chainsaws, Snowblowers, etc.
Last House on Oak St.
Prop. Allan Flaro
347-2610

Insurance

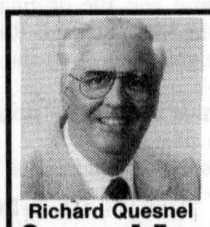

Richard Quesnel

- Life
- Disability
- Employee Benefits
- RRSP • RRIF
- Investment Funds

Quesnel Insurance and Investments
92 Kenyon Street, Alexandria
Office: 525-1263 **Home: 525-2322**

Upholstery

40% OFF Verticals and Bedspreads
with this coupon
REMBOURRAGE
A&C
UPHOLSTERY
1st of Kenyon (613) **525-3260**

Construction Services

STEELWAY SpaceFrame
ALL-STEEL WOOD-STEEL BUILDINGS
STEEL IS MORE COMPETITIVE THAN EVER



A Spaceframe from Steelway Building Systems, the leading Canadian manufacturer of steel building systems, is a versatile, maintenance-free, cost-efficient answer to today's building needs. Easy to erect with minimal building skills or completely contracted by your local Steelway Builder.
Make your next building investment a Steelway Spaceframe.
STEELWAY BUILDING SYSTEMS
WATKINS Design & Construction Ltd.
717 St. Isidore Rd., Casselman, Ont. K0A 1M0
Res.: 1-346-2323; Off.: 1-764-3552; FAX: 764-1884

Electronic Service

LADOUCEUR ELECTRONIC SERVICE
With 25 Years' Experience
•Television •Stereos •Towers
•Antennas •Rotors, Etc.
20389 Luc St., P.O. Box 107, Green Valley
(Going south on Hwy 34 passed Roy's Garage, 1st right)
(613) 525-3695

Kitchens/Bathrooms

Professional Kitchen Designs
Call Mario Richer, 18 yrs exp. for personalized service



Kitchens & Bathrooms
Available in large assortment of wood products and melamine, country and modern style.
ALEXANDRIA BUILDER'S SUPPLIES LTD.
Home hardware building centre
580 Hwy. 34 525-3151 or
Alexandria, Ont. 525-4681
Residence 525-3810

Water

CHEM-PLUS WATER
WATER TREATMENT SPECIALISTS
Softeners and Filters
Product Satisfaction Guaranteed
FREE ESTIMATES
1-800-461-8230

A SPACE THIS SIZE CAN BE YOURS
13 WEEKS $120

Construction Services

SAUVÉ CONSTRUCTION
Specializing in pardging cement flooring patios and steps
Also carpentry hardwood floors renovations and drywall
(613) 874-2785

A SPACE THIS SIZE CAN BE YOURS
13 WEEKS $130

Energy Products

FUTURE ENERGY PRODUCTS
Pellet & Gas Stoves
Stove Accessories
Wood Pellets in Stock
Hwy #2
1 mile East of Glen Walter
613-931-3115

Hardwood Floors

HERITAGE HARDWOOD FLOORING
Installation - Refinishing
Sanding - Staining
Free Estimates
525-0055
"Quality is our commitment"

A SPACE THIS SIZE CAN BE YOURS
13 WEEKS $130

Landscaping

(613) 931-3538 R. CURRIER
CE Currier Enterprises
TRAILER SALES AND PARTS
WELDING AND FABRICATION
R.R. #1, SUMMERSTOWN, ONT. K0C 2E0

Construction Services

JOHN HAGEN CONSTRUCTION
•Home Building •Renovations & Additions
•Custom Planning
R-2000
ONTARIO NEW HOME WARRANTY PROGRAM
525-5508

Excavation

ALLAN CRITES EXCAVATION LTD.
Basements, Driveways, Septic Systems, etc
Bobcat Service Available
SCREENED TOPSOIL
Sand, Gravel, Stone
4×4 Backhoe - 18'reach
Bulldozing, Trucking
MAXVILLE, ONTARIO
527-5685

Land Surveyors

Ron M. Jason Surveying Ltd.
ONTARIO AND CANADA LAND SURVEYORS
Consulting Office
2 Kenyon Street West, Alexandria, Ontario K0C 1A0
Phone
(613) 525-2309
or toll free to Prescott 1-800-561-1905
Manager: Kenneth J. Ketchum, B.Sc., OLS
Hours: Thursday 9:00 a.m. - 12 noon

Well Drilling

WELL DRILLING
SINCE 1956
Water Source
Heat Pumps
Pools & Whirlpool Spas
BioGuard Computerized Water Analysis
410 SEVENTH ST. W.
CORNWALL
Call Collect **933-0411**

Construction Services

B.A. MacKinnon Construction
ADDITIONS • RENOVATIONS
HARDWOOD FLOORING
GENERAL CARPENTRY
Bus: **525-2835**
Res: **525-2025**

RENOVATIONS
COMPLETE HOME RENOVATIONS
Cabinetmaking, General Carpentry, Ceramics, Jointing, Wallpapering, Painting, Vinyl eaves and more....
FREE ESTIMATES
Satisfaction Guaranteed
KEN OMA
525-2454

Farm Supplies

G.&J. YELLE INC.
SALES & SERVICE
STABLING, FEEDING & MANURE SYSTEMS



•Butler & Ideal Equipment
•Agri-Vent Ventilation
•Victoria Bins
•Silo Superieur
•Cote - Evacuair
Crysler 987-5336

Land Surveyors

HAZEN MELDRUM LIMITED
ONTARIO LAND SURVEYORS
Cornwall Office
Hazen Meldrum
N.S.L.S., O.L.S.
Tel: **932-8124**
Winchester Office
W.J. Johnston
O.L.S.
Tel: **774-2414**

Wood/Heat

HAWKESBURY CHIMNEY SWEEPS
Professional cleaning, repairs, inspection & consulting services
FULLY INSURED
Call Edward McDonald
525-4022

Wood/Heat

STIHL
Chainsaws
Sales & Service
Trottier
Sales Centre
Hwy 34, South
Alexandria
525-1925

Custom Sawmilling

VOGEL CUSTOM SAWMILLING
Turn logs into valuable lumber
Great for structures under 6,000 sq. ft. and for all finishing



WE DO EXCAVATING, ETC.
—SNOW REMOVAL—



RR #1, Williamstown **347-7158**

Flea Markets



417 FLEA MARKET
OPEN YEAR ROUND
Sat. & Sun. 9 a.m.-5 p.m.
175 lots int. / 100 lot ext.
Normand Denis, Pres.
Sortie/Exit 51, St-Isidore
Tel. (613) **527-1092**

Furnace Services

DENIS JOANETTE
•Oil furnace service and repairs
•Fast, efficient 24-hr. service
•Installation
525-4915

Scrap Metal

I.R. BELL & SON LTD.
SCRAP METAL

WANTED TO BUY	*FOR SALE*
•Scrap brass •Copper •Aluminum •Radiators •Batteries	•Used pipe, angle iron •Shafting •Industrial used parts •Stainless steel tanks
TOP PRICES PAID	

3000 Copeland St.
Cornwall, Ont. K6H 6P7
613-933-1119

Wood/Heat

SUNWORKS
WOOD HEATING
PELLET STOVES
EARTH ENERGY HEAT PUMPS

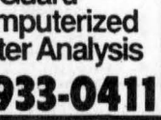

1466 Hwy 34, Hawkesbury
(613) 632-0456
Res: Dalkeith 874-2293
EnerMark
The Electricity People



Show winners

Shown above are the show award winners honored at the annual banquet and awards night for the Glengarry County Holstein Club held Nov. 5. Shown front l-r are 4-H show winners Sarah Kinloch, Ian Fraser, Tim Corput and Gilbert Dorie. Back l-r are show award winners John and Mary MacLeod, Don Johnston, Nancy Beerwort, Donald Christie and Robert MacDonald. Staff photo — Greg Kielec



Top producers

Shown above are the production award winners honored at the annual banquet and awards night for the Glengarry County Holstein Club held Nov. 5. Shown front l-r are Thomas Bill of Dorishaven Farm, Bernice Van der Burg of Stairway Holsteins, and Peter Van der Burg of Van der Burg Farms. Back l-r are Casey Van der Burg of Stairway Holsteins, Don Johnston of Cherry Crest Holsteins and Ian Sandilands of Sandburn Farms.

Staff photo — Greg Kielec

Old armory gets make-over for U-Brew

Business Beat

By Joe Banks, 525-2020

Thank you! Response to last week's first Business Beat column was tremendous and encouraging. Keep the comments and suggestions coming!

It appears as though there won't be any shortage of business news from Glengarry and environs, but don't let that stop you from contacting us at the above number.

Lots of news this week, so without any further adieu...

Alexandria opening, renovations

Helene Paradis-Picard has recently opened her store, Gift Basket Creations, where patrons will be able to create their own gift baskets for over 39 occasions.

Helene's husband Richard already has a successful business in the form of Alexandria Auto Glass at the south end of Alexandria.

And Marcel Bellemare at Farm Fresh on Main Street tells us he has recently renovated their store, adding a dairy product line to better serve customers.

There will more about this item in a later issue, but the boys over at Alexandria U-Brew are making things happen in the old armory building beside the former Baker's Pride complex at Main Street north.

Had a quick chat Tuesday with Geoff Webb, formerly of Hudson, who informs us that business is "going forward every day — word's getting around that we're open." Geoff and partner Peter Rosenblum, ex-Montrealer, started the business here because it was something they couldn't do in Quebec.

Sorry we can't tell you more just yet about this do-it-yourself brewing company, but Geoff didn't have much time to talk. We hope to feature this new business in an upcoming issue.

A look at Lancaster

A few stores have also opened in Lancaster in the past few weeks.

The Bob-T Tack Shop has moved in closer to town and Lancaster Pet Supplies owned by Jennifer Farmer, has now officially opened on Main Street.

Mother's Cupboard has changed hands and name. It is now owned by Denise McClements and is known as Denise's Country Kitchen. Interestingly, Denise was the original founder of Mother's Cupboard.

Also new on the Main Street is Rasp Designs, owned by Josee Laframboise. Josee designs everything she sells, and is also a qualified aerobics instructor.

We've heard that a new shoe store will be opening in the village soon. We'll keep you posted.

Lots more from the village next week!

Change of hands in Green Valley

The Green Valley Barbeque has changed hands.

New owners are Sylvie and Dorima Duval. A big welcome to the business community to you both.

And congratulations to Francine Lajoie for winning the color television in the Alexandria Ford draw.

Baking up a storm in Maxville

The tastiest homemade bread and desserts in Maxville were found at McKay's Bakery on Main Street in Maxville last week.

We understand it is the newest business there. Keep up the good cookin' Jim and Helen McKay!

Success story of the week

This week, we had a talk with Madeleine MacDonald of Auld Kirk Town in Lancaster. Madeleine and husband Ranald, well known to most Glengarrians, are successful entrepreneurs and were recently named the village chamber's business people of the year.

Madeleine says there has been a huge increase in business over last year, about 30 per cent, in her Main Street gift store. And 1992 was a record year for the business.

Madeleine came up with lots of good reasons why she thinks Auld Kirk Town has met with that kind of success in these challenging times.

Business owners have to have a large inventory to choose from, with new items coming in every week, Madeleine says. If local shoppers see the same selection day in and day out, they tire of it quickly.

Displaying merchandise is also critical, she maintains. Colors in her store are grouped together.

"Yesterday, every third person came to the front and commented on how we display our merchandise."

Of course, there's no replacement for good prices and high quality. Madeleine prices items differently on hand-crafted items, as compared to other goods. And they keep close track of what sells and what doesn't, ensuring items that nobody wants aren't taking up valuable floor space.

She also believes that the quality gift boxes with the store's name stamped on it makes a big impression. Often in malls, she says, shoppers get impersonal bland boxes or bags. They also offer free ribboning and bows.

Friendly and courteous staff, and the small-town atmosphere help too. Madeleine feels "people are getting sick of the mall atmosphere" and are turning to the personal touch stores like hers can provide.

Madeleine also ensures she is in the store six days a week, as a strong owner presence, she feels, is vital.

ALEXANDRIA OPTICAL LTD.



J.M. Diguer
C.C.L.F. (M) O.C.L.A.

Complete Optical Service

- Select from over 500 fashion frames on display
- Binoculars, Telescopes, Sunglasses, Magnifiers of all types
- Full range of Optical Accessories
- Eyeglasses and Contact Lenses expertly fitted

Alexandria Optical Ltd.

"Where care and service make the difference"

HOURS: Mon.-Fri., 9-5:30; Sat., 9-12 noon

Ample parking - Nous sommes bilingue

Lochiel St. W. Alexandria 525-4340

STD TRI COUNTY CRAFTS'

Christmas CRAFT SALE

NOVEMBER 26-27-28



CORNWALL CIVIC COMPLEX

FRIDAY: 10:00 a.m. — 9:00 p.m.
SATURDAY: 10:00 a.m. — 5:00 p.m.
SUNDAY: 12 NOON — 5:00 p.m.

FREE ADMISSION!

Once again!

Back by Popular Demand

PROVOST'S ART GALLERY

is having its

Christmas Sale

Nov. 22 to Dec. 4

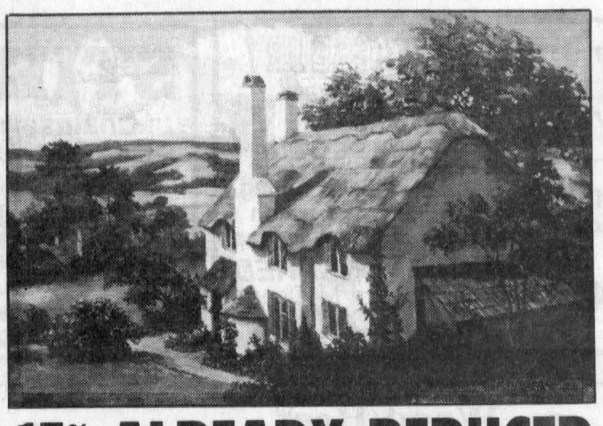

15% OFF ALREADY REDUCED

KEIRSTEAD PRINTS, CLOCKS, PLATES PLACEMATS and COASTERS

Shop early for best selection!

BONUS

With every purchase your name will be entered in a draw for a Keirstead Book (Value $55)

Main St., Moose Creek 538-2288

YOUR LOCAL CHEVROLET • GEO • OLDSMOBILE DEALERS

IT COULD TAKE YOU TEN YEARS TO REALLY APPRECIATE THIS AD

97% OF CHEVY TRUCKS BUILT IN THE LAST TEN YEARS ARE STILL ON THE ROAD TODAY.

1994 CHEVY FULL SIZE "WORKTRUCK"



CHEVROLET VALUE BEST PRICE

- Rear wheel anti-lock brakes
- 4.3 litre EFI V6 engine
- Painted rear bumper
- Cloth seats
- Pulse wipers

PURCHASE ONLY $13,695†

OR SMARTLEASE NOW $249 PER MONTH/36 MONTHS*

1994 CHEVY FULL SIZE 4x4 PICKUP

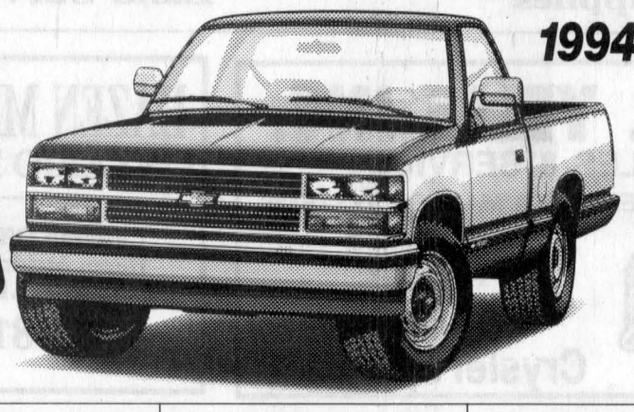

CHEVROLET VALUE BEST PRICE

- Rear wheel anti-lock brakes
- 5.0 litre EFI V8 engine
- AM/FM cassette
- Automatic transmission
- Tilt/cruise
- Plow prep package
- Rally wheels
- Lock differential
- Cold climate package

PURCHASE ONLY $22,995†

New Low Price $21,995

Goodwrench Service Plus

PETRO-CANADA • Special discounts, available through Petro Canada retailers for SmartLease customers

THE GM 3-YEAR/60,000 KM† NO DEDUCTIBLE TOTAL WARRANTY †WHICHEVER COMES FIRST

Roadside ASSISTANCE 24 HOURS A DAY ON 1993 MODELS

Available 24 hours a day. Professional help is only a phone call away. 365 days a year.*

THE NEW FINANCIAL VEHICLE.

Earn 5% towards the purchase of a new GM car or truck. Applications available at your nearest dealer or TD Bank branch.

*Used under licence. The GM card is a trademark of General Motors Corporation

YOUR LOCAL CHEVROLET • GEO • OLDSMOBILE DEALERS

Home of everyday value pricing!

*Based on 36 month GMAC lease for vehicle equipped as described. Monthly payment does not include all applicable taxes. License and insurance not included. Minimum down payment of $2665.55 which includes security deposit of $300 is required. Some mileage conditions apply. Kilometres are limited to 24,000 km per year. Cost of additional kilometres is $0.05/kilometre. Offers apply to qualified retail customers only. Other terms and contracts also available. See your participating dealer for complete details. Prices for Chevy Full Size Work Truck and Chevy Full Size 4x4 Pickup equipped as described. †Freight ($795/$795), license, insurance and taxes not included. Offers apply to 1994 new or demonstrator models. Dealer may sell/lease for less. Offers apply to qualified retail customers only. These limited time offers may not be combined or used with any other offer. See Dealer for complete details. •Some charges may apply. See Dealer for complete details.