BLUE RIBBON AWARD 1982

The Glengarry News

BLUE RIBBON AWARD 1982

VOL. 90 No. 45 ALEXANDRIA, ONTARIO, WEDNESDAY, NOVEMBER 10, 1982 SINGLE COPY 30¢

MacDonell landslides in Lochiel

Councillor Ron MacDonell took almost half the popular vote of Lochiel Township on Monday to leapfrog him into the position of reeve. With 744 votes he defeated the current reeve, Ken MacLennan who had 373 votes and the current deputy-reeve, Maurice Jeaurond who polled 489. The three-way race had stirred up great interest in the contest in the past few weeks.

In the candidacy for council seats, a former reeve of the township and a former president of the Rural Ontario Municipal Association, Alex McDonald led the polls with 805 votes. Newcomers John MacLeod and Jean Lucien Larocque also qualified for seats with 754 and 697 ballots.

Councillor Maurice Montpetit failed in his repeat bid for the job with 643 tallies and newcomers Marion Myers and Danny McIntee also failed with 439 and 369 markers.

Councillor Lynda Kennedy had been acclaimed for the post of deputy-reeve.

MacDonell says he is going to use two-way communication in the new posting: "I'm going to listen to the people and also let them know what is going on. I certainly hope to establish better relationship between council and the people of the township."

MacLeod's intention was also to "try to work with the people" while Larocque hoped to be able to "apply good common sense" in his capacity.

McDonald was happy that people still think "Older fellows like myself can be of some use."

"I've been away from council for four years but am still interested in all phases of the operation. I'm hoping to represent the people in a responsible manner and I'm really pleased with the good support."



CONGRATULATING THE WINNER—Alexandria Mayor Jean-Paul Touchette receives a congratulatory kiss from his wife, Leona, following his re-election Monday evening. The mayor, who will be starting his third consecutive term, defeated three other candidates in the race.

Staff Photo—Rod MacDonald



WINNING SMILES—Fern Seguin, left, receives a warm handshake from newly-elected deputy-reeve John Cormier following the municipal election results. Seguin was elected as reeve of the town for a three-year term.

Staff Photo—Rod MacDonald

J.P. Touchette is back as Alexandria mayor

Alexandria Mayor J. P. Touchette was given another mandate for a three-year term in the town's top elected post in the municipal elections on Monday. It will be his third consecutive term as mayor.

Mayor Touchette, 54, polled a 133-vote majority over his closest opponent, former mayor Bruno Massie.

He collected 825 votes to Massie's 692 total, 520 votes for Wally Hope and Bruno Lalonde with 151.

It was a crushing defeat for Lalonde, who has served as Alexandria's reeve for the past two years.

"Maybe I'm too outspoken," he said. "I voiced my opinion on every issue as I think every member of council should do."

Lalonde, who decided to enter the mayoralty race after Deputy-Reeve Fern Seguin announced his intention to seek the reeve's post, said he represented the people the best way he could and felt good that he had "at least 151 friends."

"I might take another jab at it in three years," he added later.

An elated and exuberant Jean Paul Touchette told a packed Community Hall following his victory that it was unfortunate that "we have lost three good men in the mayoralty race," and congratulated his opponents for "waging a good battle."

He described his re-election as "a morale booster" and said it demonstrated Alexandria residents' faith in the future.

Touchette, who ran on a platform of sound financial management for the municipality, listed his priorities for the next term as continuing restraints, improved roads, attracting new industry and "annexation negotiations in a cautious and relaxed atmosphere."

He also said he had "no qualms" about the establishment of group homes for the mentally retarded in Alexandria but added that the applications would have to go through normal channels.

In what was generally conceded to be a close mayoralty contest, Mayor Touchette admitted that the open candidates debate held two weeks ago had helped his campaign.

"It worked extremely well for me," the mayor said, adding that he thought the debates were valuable and that more people should attend.

One candidate remarked that the mayor had picked up "the sympathy vote."

Bruno Massie agreed that the public perception which resulted from the debate had contributed to his narrow defeat.

"Not enough emphasis was put on expenses," he said. "The mayor mentioned the mill rate had gone down but didn't mention that taxes had gone up. That disturbed the issue."

Massie said, however, that he was satisfied with the results and would abide by the decision of the voters. When asked if he would consider running again, he replied, "I doubt it."

His philosophical attitude contrasted sharply with that of a dispirited Wally Hope, who appeared crestfallen by the results.

"I'm very disappointed. I thought I had it made," said Hope. "I don't know how to try any harder."

Asked if he thought his lack of political experience was a factor in his defeat, he replied: "I don't think so. If I felt that way I wouldn't start any new business —because I haven't been in that business before. I don't know the answer."

Speaking to approximately 300 people who jammed into the Community Hall at the Glengarry Sports Palace to watch the election returns, Hope said it was "a hard speech to make."

He urged those who didn't vote for him to "come and see me because I'll be here for a long while yet."

Bruno Lalonde told the audience "It takes a lot of guts to be a loser, but my family may be glad I lost after 12 years in politics."

He jokingly remarked that he would "check to see if I get a pension."

Incumbents returned

When the new Alexandria Town Council holds its inaugural meeting on December 7, a few new faces will appear among the "veterans" seated at the council table.

As well, two of the incumbents have moved into other posts, courtesy of the Alexandria voters in Monday's municipal elections.

Deputy-Reeve Fern Seguin will take over as reeve, replacing Bruno Lalonde who made an unsuccessful attempt for the mayor's job. Mr. Seguin won handily over his opponent Norman Laperle, polling 1,638 votes to 414 for Laperle.

Councillor John Cormier succeeds Seguin as deputy-reeve, defeating Lionel Leroux by a two to one margin.

There were eight candidates in the running for six seats on council. One seat had been left vacant since the death last May of Mrs. Yolande Viau, who had been serving as deputy-reeve.

All of the incumbents, with the exception of Aime Marcoux who made a successful bid for the separate school board, were re-elected to another three-year term on council. They include Jean Larocque, Roger Lemieux and Archie McDougall.

New council members will include grocery merchant Richard Lefebvre, who topped the polls with 1,522 votes, Raymond Jette, a local dairy products distributor and Remi Prud'Homme, an insurance broker.

The two unsuccessful candidates were Arthur Laporte and Kay Levert. Although Mrs. Levert was thought to have won a seat by a five-vote margin over Prud'Homme, when returns came in Monday evening, an official count of the polling sheets Tuesday morning swung the vote in Prud'Homme's favor.

One of the incumbents on the Public Utilities Commission, Albert Lauzon, lost his seat to newcomer Claude Ouellette. Donat Deschamps, Gerry Deguire and Aurel Chenier were re-elected.

Fern Seguin said one of his priorities would be to reduce Alexandria's taxes in some of the cost-sharing agreements with the United Counties. Seguin also said he supported the establishment of group homes in the town with some limitations, such as a minimum distance requirement to separate each facility.

John Cormier said he intended to fight for annexation of more residential and industrial land for the town.

"We need elbow room to expand," he said.

Robertson takes it

Incumbent Reeve Garnet Robertson obliterated his opponent to keep the top post in Roxborough Township.

Robertson crushed Edmond Saucier 1,048-42.

John McIntyre topped the polls for council, followed by Ray Alguire and William Williams.

Jacques Theoret was odd man out.

Results are as follows:

Reeve - Robertson, 1,048; Saucier, 42.

Deputy-Reeve - George Crites, acclaimed.

Councillors - McIntyre, 820; Alguire, 804; Williams, 761; Theoret, 151.

Wright tops polls

Bill Campbell is the new face on Maxville Village Council.

The Toyota dealership owner came second in the four-seat council contest, leaving incumbent Larry Baker out of the race.

Bill Wright topped the polls while Reeve George Currier was acclaimed.

Council tally was as follows:

Wright, 372; Campbell, 340; Michael Villeneuve, 321; Don Benton, 265.

Baker won 176 votes while Ubald Cardinal had 152. George Currier was acclaimed reeve.

McIntyre in

Incumbent Kenyon Township Reeve Hugh McIntyre squeaked in by a whisker thanks to Apple Hill.

McIntyre took the Apple Hill poll 224-74 to edge out Norman MacLeod 689-636.

Deputy-Reeve Frederick Leroux was acclaimed.

Two new faces appear on council. Newcomer Gerald Trottier topped the polls, followed by incumbent Lawrence O'Connor.

Newcomer Walter Blaney picked up the third seat.

Results were as follows:

Reeve - McIntyre, 689; MacLeod, 636.

Deputy-Reeve - Leroux, acclaimed.

Councillors - Trottier, 774; O'Connor, 697; Blaney, 632; Jack Fraser, 518; Donald Gormley, 353; Adair McBain, 173.

Blaze threatens Dunvegan

by Velma Franklin

It was a close call early Sunday morning for about half of the village of Dunvegan, and residents went into the little stone church later to give thanks that a disaster had been averted.

At 3:30 a.m. a very old landmark house across from the church caught fire, and with the high winds would have ignited all the surrounding homes except that the property has always been heavily treed. There are about 35 trees on the large lot, and these, with the heavily soaked undergrowth thanks to a recent three-inch rainfall, kept the fire confined until the Maxville Volunteer Fire Department arrived to maintain control.

A young man, the only occupant of the house, escaped in his nightclothes and sheltered in the manse nearby with Rev. and Mrs. Fresque. The house itself was soon destroyed.

The log house was originally built in the early 1800's by D. K. MacLeod. Some years ago it was the residence of musician and guitar maker Steve Merritt and his wife Anne of Dunvegan, a well-known weaver.

When Merritts left it was sold to Ray Desforges, who was absent at the time of the fire.

For the hard-working Maxville Firemen, this was the third blaze on a Sunday morning. Two weeks ago a bus burnt near a home on the Dunvegan road and last Sunday morning a neighboring farmer, Peter Addison, lost a barn and shed to the flames.

At that time it was so dry that only stout brick walls and a favoring wind enabled the firemen to save the house.

Even a log fence an acre to leeward caught fire. It had to be dismantled and fetched to the yard for hosing down.

Recount is possible

A trustee on the Separate School Board representing Alexandria, Maxville and Kenyon Township may ask for an official recount of the ballots cast in Monday's municipal elections.

"I'm definitely thinking about it". Cameron McCormick said last night. "I will be consulting a lawyer tomorrow to determine what I'm going to do."

Unofficial results Monday evening gave his opponent, Aime Marcoux, a 32-vote lead over the incumbent trustee. However, an unofficial recount of polling results in Kenyon Township yesterday narrowed that lead to 22 votes.

The count is not official until the Returning Officers for Maxville and Kenyon Township file the results in writing with Alexandria's Returning Officer, D. O. Collin.

Mr. McCormick made reference to "one voting irregularity"

(Continued on Page 2)

Poll by poll

Poll by poll results of the election are in this issue on page 15.

Christmas edition

CHRISTMAS EDITION

The Glengarry News reminds all advertisers of our upcoming Christmas Greetings edition.

Please contact our office for inclusion in this special feature.

MacDonald edges Major, leaves Gadbois trailing

A thunderous bout of table banging resounded at Charlottenburgh Auditorium in Williamstown, Monday, when the final poll catapulted a trailing incumbent Reeve Ewen MacDonald to a 65-vote margin victory.

Former Deputy Reeve Morgan Major was leading MacDonald by 138 votes when the latter's poll, Glen Roy, flattened Major 229 votes to 26.

Final tally gave MacDonald 1,158 and Major 1,093, with Adrian Gadbois coming a poor third at 777.

Newcomer Bob Roth topped the polls for the three council seats after a seesaw battle for first place with another council newcomer, Ernie Szpivak, who ran a close second. Incumbent Don Kannon edged out incumbent Larry Gordon for the third seat.

MacDonald said he worked hard for the victory and admitted being worried right up to the end.

"It was a close call," he said, "but I worked hard with the help of my campaign workers."

He pledged to maintain the same basic policies for the township.

"We're going to continue with our road program and our conservative budgeting."

Roth said his win and Szpivak's represented a "victory for open government" and indicates people want a greater say in how their tax dollars are spent.

He said he was "particularly touched and honored that an area so rich in tradition would give a newcomer such a vote of confidence."

Szpivak congratulated people for voting, noting that this participation in the democratic process was a victory in itself.

Don Kannon also thanked the voters for their interest.

Defeated mayoralty candidate Major thanked his supporters, congratulated MacDonald but vowed, "I'll be back."

Candidate Gadbois, who ran a controversial campaign by heavily criticizing the reeve's leadership abilities, said he held no personal animosity and wished MacDonald good luck.

Final results were as follows:

Reeve—MacDonald, 1,158; Major, 1,093; Gadbois 777.

Deputy Reeve—Stuart Buchan, acclaimed.

Councillors—Roth, 1,257; Szpivak, 1,228; Kannon, 998; Gordon, 937; Kirkey, 867; Rozon, 748; Dicaire, 593; Cain, 541.

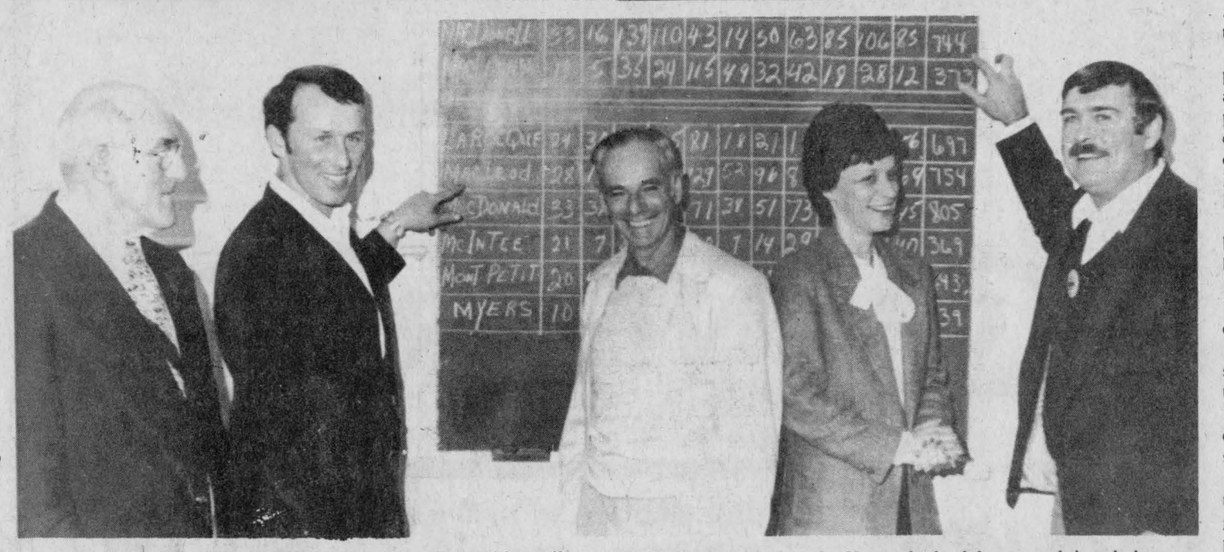

AT THE END OF THE CAMPAIGN—There were big smiles of relief at the Lochiel Township office on Monday night as John MacLeod, second from left, Jean Lucien Larocque, centre and Ron MacDonell, right, surveyed the final count on the bulletin board. Lynda Kennedy had been acclaimed deputy-reeve and Clerk Elmer MacNaughton, left, had a busy evening tallying returns.

Photo—Mervyn MacDonald



BIG WINNERS—Glen Roy voters made two Charlottenburgh politicians very happy Monday night. Journalist Bob Roth, left, clinched his first place finish in a first time try for councillor when the votes came in. Reeve Ewen MacDonald was re-elected with an overwhelming show of support from Glen Roy which put him over the top and back into the driver's seat.

Staff Photo—McRae

The Old Mill Stream

by Anna Margaret

One of our faithful contributors to our sports columns, Colin MacAuley will be confined to hospital at Cornwall General for the next few weeks in Room 301. And you know how Colin loves company!

* * *

Winners of this month's great vacation trip sponsored by the Knights of Columbus were Vince Barker and Herman Parsons. The vacation is in Miami.

* * *

Gilles Diotte, campaign chairman for the Arthritis Society which is being manned by the Alexandria Knights of Columbus reports the total collected to date is $1,650 and the boys are not quite finished collecting. That sounds like the best campaign to date!

* * *

The Richelieu Club members are once again sponsoring their big "Children's Day" at the Sports Palace on Sunday afternoon starting at 1 p.m. It is a free day for all children and features games, gifts, prizes and goodies. John MacDonald and Jean Marc Boisvenue are in charge.

* * *

A discussion on the government cut-back of programs will be the feature of the Glengarry Inter-Agency Group Inc. being held today at the Sports Palace.

* * *

The McCrimmon WI will have Lorna MacMillan to speak on crafts at next month's Christmas meeting in Lochiel Township Hall on December 17.



FIRST HAIRCUT—Rev. Gerald Poirier of Green Valley is about to receive the first haircut in the Flamingo Road Barber Shop on Kenyon St. West in Alexandria, while Mayor J.P. Touchette is about to cut the ribbon officially opening the new hair styling salon. Others from left are Lise (Cyndy) Roy, owner of the business; Jean-Yves Menard, owner of the building; Sylvie De Angelis, artist; Howard Currier, loan manager of the local branch of the Royal Bank and Manon Roy, hair stylist. Staff Photo—Bob Roth

FLAC is opposing GDHS 'cross-over'

The French Language Advisory Committee backed by SD&G County Board of Education Director Roger Leblanc is seeking an end to course "cross-overs" between the English and French sections of Glengarry District High School.

In a report to the board, scheduled to be discussed last night, Mr. Leblanc recommends that students not be allowed to take part of their courses in French and part of them in English, except under special circumstances.

The right of students to take courses in both languages was one of the fundamental issues which arose two years ago when the board applied for a special grant to create "two entities" at the school.

At that time, former Board Chairman Sandra Enns and former Director Rosaire Leger stated the board had no plans to end the crossover.

On November 12, 1980, the board adopted a "two entities" policy which guaranteed "that students may follow either all their courses in English or may follow all their courses in French or may, as they wish, follow some courses in English and some courses in French up to a maximum of 50 per cent."

However, in his report, Mr. Leblanc said "crossovers might have the tendency in time to erode the viability of course offerings in a French language entity."

Statistics compiled by Mr. Leblanc show that there are 59 students registered in the French entity who take courses in the English entity, down from 110 students in 1981.

There are 57 students from the English entity taking courses in the French entity, down from 82 last year.

FLAC says "all research including that of the Churchill and the Dejarlais Reports indicate continual French linguistic erosion of the student level."

The committee recommends that "beginning in September 1983, course cross-overs from the French-language entity at GDHS-ESRG be discontinued except in the case of courses not offered in the French-language entity" and "that beginning in September 1984, all course cross-overs from the French language entity at GDHS-ESRG be discontinued."

Mr. Leblanc says provincial policy dictates that "cross-overs should not occur in subjects which can be offered in the French-language school.

"As well, ministry funds cannot be made available under the dual entity concept unless at least 50 per cent of courses, on the average, are earned by students who are studying in French in the French language entity."

Mr. Leblanc recommends the board's November 12, 1980, motion guaranteeing cross-over rights be rescinded.

He further recommends that cross-overs not be allowed in either language entity unless a given subject is only available in one entity.

He says the administration should "consider" cross-overs "on an individual basis" if "certain circumstances such as timetable conflicts and a legitimate need of some students to study partially in English" are noted.

Glengarrian mayor of Goderich

The phone rang at midnight.

"I just wanted you to know that one of our Glengarrians just became mayor of Goderich" boomed an excited and enthusiastic voice.

"Eileen Palmer defeated three other candidates to come out on top. She had 1,276 votes and the others—Ed Fisher who had served two terms as mayor, had 1,008; Stan Prophet had 883 and Bobby Allen had 322.

The voice belonged to Ewan Ross and he couldn't have sounded prouder if it had been his own daughter.

Eileen's mother, Mrs. Florida Thauvette was just as pleased when contacted at Florence Villa yesterday morning.

"It was pretty plucky of her to run against three men. It would have been a terrible disaster if she hadn't won."

McCormick says recount is possible

(Continued from Page 1)

which he had been made aware of, but declined to discuss the matter further until he had consulted a lawyer.

Under election rules, any candidate may file an affidavit for an official recount within 14 days of an election. The decision whether or not to allow a recount of the ballots is made by the county judge.

Unofficial tallies give McCormick 1,245 voted to 1,267 for Marcoux.

McCormick had said earlier that he was disappointed in the outcome and attributed it to "a majority of French-speaking voters."

"I thought I was going to win but under the circumstances I think I did well," he said. "About 80 per cent of these people are French-speaking and I got a lot of that vote."

Marcoux said after the election that he had "doubts about making it."

He said a recent article in The Glengarry News in which he admitted that he had been asked by a number of Cornwall trustees to run against McCormick, had "damaged" his results.

"It hurt me," he said. "I think the results would have been more in my favor without that article."

In what was thought to be a close race to represent the separate ratepayers on the County Board of Education for Alexandria, Maxville and Kenyon and Roxborough Townships, Jean Lecompte won a 339-vote margin over his opponent, Micheline Ouellette. Mrs. Ouellette had been appointed to the board to replace trustee Denis Vaillancourt when he vacated the seat to take a post in Timmins.

Mrs. Ouellette attributed her defeat to the "fight over the bilingualism issue."

"I didn't have a chance to go into it too deeply," she said. "It could be that people are not informed enough about what is actually going on, or they just wanted an improvement."

Lecompte admitted that it was a close race but said the decision to elect him reflected the kind of education people want for their children.

"I ran on a platform of bilingualism," he said. "The people in this electorate wish their children to receive a bilingual education and will not accept a separation or division in the community."

He said he intends to fight any attempt which will prohibit students from attending courses given in both languages at the high school level.

"To me this is a clear statement that the people of this area will not stand for an Ontario version of Bill 101," he said.

Campbell retains seat handily

Veteran trustee Campbell Fraser of Maxville easily retained his seat on the County Board of Education over challenger Lucia Jasciewicz. Campbell polled 523 in Roxborough, 513 in Kenyon and 329 in Maxville. Jasciewicz received 184 in Roxborough, 157 in Kenyon and 71 in Maxville.

The seat on the County Board of Education elected by Separate School supporters in the Charlottenburgh-Cornwall Township riding went to Michael Van de Kamp who defeated Nelson Barque. The winner had 647 votes in Charlottenburgh and 600 in Cornwall. Barque had 723 in Charlottenburgh and 374 in Cornwall.

The Charlottenburgh position for Separate School Board was retained by Ron Eamer with 814 votes. Challenger Charles Giroux had 649.

Youth charged with rape

A 16-year-old Alexandria youth has been charged with rape following an incident north of town last Wednesday afternoon involving a Dalkeith area resident, also 16.

Alexandria Police report the youth met the girl in front of the high school and asked her to accompany him to an area near the railroad tracks. Shortly after, he forced her into an empty truck parked in a vacant lot and sexually assaulted her.

The girl reported the attack to her sister who notified police.

The youth was arrested a short time later on Main Street.

He was held in custody until Friday, when he was given a conditional release following a hearing in Cornwall.

The youth is scheduled to appear in Alexandria court on November 18.

THANK YOU
Separate School Electors
Kenyon - Maxville - Roxborough

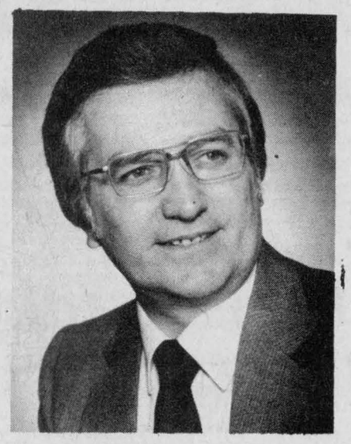

I will endeavor to provide you and your children with the best possible bilingual education. Thank your for the confidence you have expressed in my goals and abilities.

JEAN R. LECOMPTE
Trustee-Elect, Separate School Board
45-1c

WHITE PINE LUMBER
Dressed Pine Boards
for shelving, flooring, wall panelling, wainscotting, board and batten
In Old Style Patterns
Wide Window Casing (Rosettes)
and Baseboards
Tel. 525-3040
23-tf



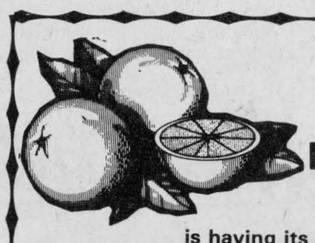

GDHS MUSIC DEPARTMENT
is having its fifth annual
Orange and Grapefruit Drive
THE FUNDS WILL BE USED FOR BAND ACTIVITIES
HAMLIN ORANGES: 40-60 (18-22 lbs.) PER CRATE $10
RED GRAPEFRUIT: 18-24 (18-22 lbs.) PER CRATE $10
Within 3 days fruit is packed and shipped here
For Orders Contact Any GDHS Band Member

HAS YOUR CAR LOST ITS SHINE?



FALL PAINT SPECIAL
$399 MOST CARS
WE'LL REPAIR MINOR RUST and RE-PAINT YOUR VEHICLE
MAJOR REPAIRS EXTRA
Agreed Prices Before Starting Repairs
FREE ESTIMATES
Guaranteed Service
Guaranteed GM Parts
Guaranteed Price
LIMITED TIME ONLY
GLENGARRY MOTOR SALES LTD.
ALEXANDRIA • ONT.
45-2c
525-1480
HOURS: 8:00 a.m. to 11:00 p.m.
MONDAY to FRIDAY
SATURDAY: 8:00 a.m. to 12 Noon
525-1577

When you book your Christmas party —don't forget the decorations



We'll provide all your festive Christmas spirit with Christmas centrepieces, corsages, candles, wreaths and more

BOOK NOW WITH US AND RECEIVE A FREE CHRISTMAS CENTREPIECE TO HIGHLIGHT YOUR GATHERING

ASK ABOUT OUR SPECIAL GROUP RATES

FLEURISTE ALEXANDRIA FLORIST
13 Main St. N., Alexandria
Tel. 525-3852



NEWS FROM MAXVILLE

by Velma Franklin

FOOTBALL NIGHT

The Maxville and District Lions' Club annual Football Night was the usual big success, with guests Rick Sowieta from the Ottawa Roughriders and Scott Hay from the Ottawa Sooners.

Angus H. McDonell gave a short talk on some of the football greats who have come from this area. He was presented with a commemorative plaque in recognition of his efforts in organizing this annual football night.

The club is contributing $250 towards the Tagwi Band and $500 to Mount Carmel.

The club has also made an initial down payment of $500 of the pledge of $2,000 towards the large screen and video equipment at the Complex.

Two bursaries of $100 were presented at the Tagwi commencement.

To support all this the 50-50 draw will soon begin, and Lion Bill Wright will be in charge.

HEART FOUNDATION

The Glengarry Chapter of the Ontario Heart Foundation has been re-organized and a co-ordinator has been appointed. Now it will be possible for those wishing to give In Memoriams to the Heart Foundation to leave their donations at the Munro Funeral Home, and be issued official receipts at the same time, whereas these previously had to come to the donor by mail from head office.

CNIB

Local organizers were very surprised and pleased when their canvas on behalf of the Canadian National Institute for the Blind raised over $1,000. There has not been a canvass in the Maxville area for some years and the donations were almost entirely from the village as there was not sufficient time to contact the surrounding countryside.

HORTICULTURAL SOCIETY

Practically all the gardeners in the district showed up for the Horticultural Society's last meeting of the season. After a delicious pot luck they enjoyed an illustrated talk by Louise Johnson of Hudson Heights on African violets and begonias. She dwelt on divisions, potting, and various problems of growth which were of great interest to her audience.

With her she had brought three large trays of violets and begonias and these were soon all sold. Mrs. Johnson also has a catalogue of her plants for those wanting other varieties.

At a short business meeting the society decided to have a purple martin house built for the Maxville Manor, and to provide the funds for the birdseed at the residence this winter.

It won't be long before the holiday season arrives. Everyone is invited to participate in the annual Christmas decoration contest. There will be the usual classes—Overall, Front Door, Window—and new this year a special for the best Outdoor Tree.

HALLOWE'EN PARTY

The Maxville Firemen's Hallowe'en Party was very well attended and practically everybody came in costume.

First prize went to Jumbo the Elephant, who turned out to be composed of Connie Blaney and her mother, Mrs. Grant McRae, who were rewarded with a restorative potion.

Second prize went to Mark and Lila Franklin as President Nixon and his aide. They won a smoke detector from McDonald's store.

Third was Glen Campbell as an Arabian sheik, and he got the Highland Motors jacket.

James Campbell won the door prize, which was a cheque, written on a real door, and he obligingly carted this to the bank as legal tender. Judges were Clare and Bruno Besner, Mary Robinson, Gordon Winter and George Currier.

WAR MEMORIAL

The Maxville War Memorial will be officially unveiled on Thursday, November 11 at 10:30 a.m. and the Armistice Day Remembrance Service will be held immediately afterwards. The public is invited to attend these ceremonies at the site on Mechanic St. West and the reception at the Sports Complex afterwards.

BENEFIT DANCE

Friends and neighbors are sponsoring a Benefit Dance for Peter and Dona Addison who lost their farm buildings in a disastrous fire last Sunday morning. This will be in Maxville, Saturday, November 13 at 9 p.m. and the music will be Jim Graham and the "Country Comfort."

EUCHRE

On November 3 the Sandringham Social Club sponsored a very successful euchre at the Manor, with the following ladies winning —Margaret Cope, Bertha Lalonde, and Mae MacEwen.

For the men it was Philip Boisvenue, Cameron MacLeod and Elmer McDermid.

Gregor McEwen won the door prize, and 50-50's went to Margaret Michaud, Hilda McRae, Jean Chisholm, Rod McLennan, Isabel MacLeod and Dave Valley. Next euchre will be on Wednesday, November 17, 8 p.m.

MAXVILLE SCHOOL

Maxville Public School survived the visits of a devil and a ghost during Hallowe'en week.

The two school soccer teams went to the finals in the Laggan tournament and they are now getting into volleyball.

Nearly all the children come in by bus and there is no school on November 11 so the children are participating in a Remembrance Day ceremony on Wednesday, November 10, at the new War Memorial in Maxville. On December 2, Kindergarten to Grade 3 will be travelling to Cornwall to see the Actor's Trunk performance of Cinderella.

MANOR

All the Maxville Manor Volunteers are invited to a Recognition Evening on Thursday, November 18 at 7:30 p.m. A wine and cheese social hour will be followed by a presentation in the auditorium by guest speaker Geri Jackson, who is Day Care and Volunteer Co-ordinator for the Regional Municipality of Ottawa-Carleton Homes for the Aged.

SUNSHINE WOMEN

Last Thursday the Sunshine Women's Institute of Riceville and Fournier hosted the October Birthday party at the Manor. A highlight of the program was organist Norman Menard playing several gospel and popular numbers.

The residents were delighted by the lively music of Ray Scott with his violin and Rolland Picard on the guitar.

Calvin Johnson sang three solos and Kathy McCormick danced the Scottish reel.

The Sunshine women are well known for their cooking talents and brought along a beautiful assortment of tasty treats for all.

UCW BAZAAR

The first of the season—the Maxville United Church Women will be having their Fall Bazaar, Bake Sale and Tea on Saturday, November 20, in the church hall.

The bazaar and bake sale open at 1 p.m. and then you can recover from your exertions by sitting down and enjoying the salad tea at 3 p.m.

YOUNG AT HEART

The Young at Hearts held their open euchre last week with the following winners: Bertha Lalonde, Mrs. Beehler and Ethel MacKinnon; then Emile Cardinal, Adolphus McCormick and Rene Dupuis.

Bertha Lalonde won the door prize and 50-50's went to Catherine McRae, Gretta MacInnes, Margaret Michaud and Roddie McRae. As usual Harry Hughes won at crokinole.

The club's next regular meeting will be on November 16.

Alice Richer had made a beautiful afghan for the Club raffle and the winning ticket was drawn at this meeting. It was won by Mrs. Roger Hartrick.

The second prize of $10 went to Claude Seguin.

HIGHLANDERS WON

Maxville Jr. C Highlanders came out on top 7-4 in a closely matched game against Finch 76s. Sunday afternoon at the Maxville Complex.

Scoring for the Highlanders were Willie Kippen and Randy McRae with two goals; singles going to Warren McIntosh, Hugh Coleman and Phil Lewis. Ricky Villeneuve was strong in nets for the Highlanders.

Scoring for Finch were Ed DeWitt, Ronnie Cameron, Sean Flanagan and Kevin McPhail.

Sunday, November 14, 2 p.m., Alexandria Jr. C vs Highlanders at the Maxville Complex.

Thanksgiving is topic of meeting

The Fall Thankoffering meeting of the Women's Missionary Society of Knox Presbyterian Church, Moose Creek, was held in the church on Sunday evening, November 7.

Mrs. Earl MacNeil, president of the local group welcomed all the guests from Avonmore, Maxville and Finch.

The opening hymn "Joyful, joyful we adore Thee" was sung.

The Responsive Psalm 103 was led by Mrs. Stuart McKay.

The meditation on "Thankfulness was given by Mrs. W. E. Wright. Pastoral prayers were led by Mrs. Ezekiel Blair.

The hymn "Now, thank we all our God" was sung. The offering was collected by Mrs. Eileen Urquhart and Mrs. Fraser MacMillan and dedicated by Rev. Jacob Van der wal.

Rev. Kerry McIntyre minister of the local church, introduced the guest speaker, Rev. John Wiseman, minister of St. Andrew's Presbyterian Church, Avonmore, who gave an excellent address on "Thanksgiving," how thankful we should be for the many blessings we have received from God, our maker and as we continue through life we will appreciate more abundantly what has been done.

We should be always ready to help in any time of need and to give to the work of missions in our own community as well as in the foreign lands.

If we give and help we will find that we will become a happier group of people.

The speaker was thanked by Mrs. J. Van der wal in a few well chosen words. A duet "I know who holds my hand" was rendered by Mrs. Stanley McKay and Mrs. Archie MacGregor and very much enjoyed.

The closing hymn "The day thou gavest" was sung and the benediction was pronounced by Rev. Kerry McIntyre. Mrs. Grace MacNeil was organist.

A delicious lunch was served by the members and a social hour spent.

Greenfield

Mary Couture
527-2421

Euchre was held on Monday, October 25 in the parish hall. The lucky winners were:

Ladies, Margaret Michaud, Mrs. O'Brien, Mrs. Omer Quesnel.

Gents, Adelard Sauve, Mac O'Bryne, Cecil McRae.

Door prize was won by Benedict Phillips.

Next euchre will be on November 22 at 8 p.m.

Mrs. C. Flaro spent a week visiting relatives in Ottawa.

Russell Raymond and hunting companions returned from Kirkland Lake after a week's hunting.

Sympathy is extended to the family of the late F. Hirsch who passed away last week.

Mr. and Mrs. J. Smith spent last weekend in Albany, NY.

BINGO
GLENGARRY SPORTS PALACE
8 p.m.
Doors open at 6:30 p.m.
Thursday, November 11
15 Regular Games at $25
6 Specials — 50-50
1 Winner Takes All
Door Prizes $25 - $15 - $10
JACKPOT $1,150
in 5 numbers
Admission 50¢ per person

DANSKIN'S SCOTTISH GIFT SHOP

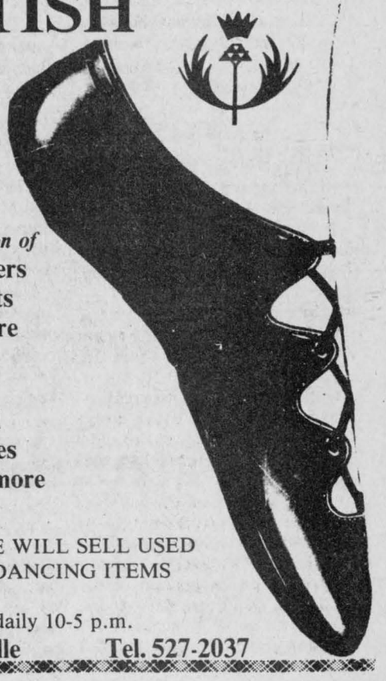

See our fine selection of
Fair Isle Sweaters
Kilts and Skirts
made-to-measure
Jewellery
Fine China
Dancers' and
Pipers' Supplies
Recordings and more

REMINDER: WE WILL SELL USED HIGHLAND DANCING ITEMS

Open daily 10-5 p.m.
Main St., Maxville Tel. 527-2037

SAVE $200
COMPLETE WATERBED ST. TROPEZ QUEEN SIZE
SOLID PINE CONSTRUCTION WITH HEATER AND 5 YEAR WARRANTY

OTHER COMPLETE WATERBEDS FROM $299.

- Rich, deep walnut shade
- Comfortable Halcyon mattress
- Handy bookcase headboard
- Halcyon adjustable heater
- Base included
- Waveless mattress available
- King size available



ALL YOU ADD IS WATER
ONLY $399

MONTREAL'S NO. 1 WATERBED COMPANY
WATERBEDS UNLIMITED
5475 Sherbrooke St. W. (near Decarie)
Montreal, Quebec Telephone 482-5897
207 Hymus Boulevard, (at St. John's Rd.)
Pointe Claire, Quebec Telephone 694-5861
FEATURING HALCYON — CANADA'S LEADING MANUFACTURER OF WATERBEDS
43-3c

CO-OP
Pest Control Supplies... keep you one step ahead!

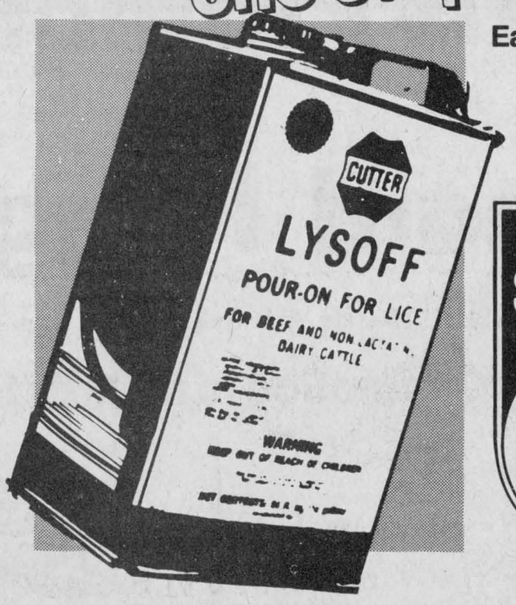

Economical, Easy-To-Mix Lysoff
Controls both biting and sucking lice on beef and non-lactating dairy cattle. Stays put for long-lasting control. 240-135

CO-OP SPECIAL 19.95 1.7 L



Kerol Farm Disinfectant 30.45 4 L
Highly recommended for disinfecting stables, barns, poultry houses and other animal housing and transportation facilities. A tar-acid combination. 240-156



Pine Oil Disinfectant 10.65 1 L
A multi-purpose disinfectant that emulsifies for easy mixing in water. Suitable for farm buildings, poultry houses, hatcheries, kennels, etc. 240-093



CO-OP SPECIAL 21.50 472 mL

Spotton Insecticide
Ready-to-use insecticide that needs to be applied only once per season. Provides effective control of cattle grubs and reduces lice. Spotton applicator gun (sold separately) makes application easy. 240-140



CO-OP SPECIAL 7.95 ea. 32 oz.

Tiguvon Swine Insecticide
A reliable, safe product that is even safe to use on pregnant and nursing sows. Provides excellent control of lice – simply pour dosage along the backline with the new, easy-to-use applicator. 240-138



CO-OP Louse Powder 8.15 4 kg
Easy, no-mess control of lice on livestock, poultry and fur-bearing animals. Handy shaker canister makes it convenient to use in barn or pasture. 240-013

Everyone welcome to shop CO-OP
... quality products ... competitively priced

UCO UNITED CO-OPERATIVES OF ONTARIO
CHARGEX VISA WHERE AVAILABLE MasterCard
ALEXANDRIA 525-2523
Hours: Mon.-Thurs. 8 a.m. to 6 p.m.; Sat. 8 a.m. to 4 p.m.; Fri. 8 a.m. to 9 p.m.
PRICES IN EFFECT TILL NOVEMBER 20, 1982
financing available through Simpsons Sears Limited
R808

Rebels win

The return of Dwayne Spink following a three-game absence due to a shoulder injury and Dave Fontaine's season debut proved a winning combination for the Charlottenburgh Rebels last Saturday in Williamstown.

Spink netted two goals and three assists to lead the Rebels to a 7-5 victory over the Morrisburg Lions.

Fontaine registered two goals and two assists while linemate David Veenstra picked up two goals and an assist to boost the score. Chris Eamon added a single at 13:27 of the third period which resulted in the winning goal.

Spink's second goal sailed into an empty net to ensure the victory.

Gary Beckstead led the Lions scoring with two goals.

Jody Dewar faced 54 shots in the Rebel nets, 26 of them coming in the second period.

Spink was picked as the Kastner Men's Wear star of the game.

Junior B Glens in fourth spot

The Alexandria Jr. B Glens travelled to Clarence Creek on Nov. 4 where they showed good form by defeating the Beavers 11-6.

Grant Crack led the Glens with three goals and three assists. Charlie Giroux and Claude Halle each scored twice.

Ron Besner, Darrell Hay, Francois Giroux and Rob Roy MacDonell added singles.

Two new players, Claude Halle and Kevin Primeau were in the lineup and should help steady up the youthful Glens.

Goaler Mario Minor played a solid game despite being beaten six times.

The game included 16 minor penalties and one misconduct with the Beavers being called on 12 occasions.

Friday night the Metcalfe Jets buried the Glens 17-3 in a contest that was dominated by the Jets for two periods.

The first period ended 4-2 for Metcalfe but then the roof fell in during the second period.

Lindsay Pasch, Doug Scharf and Mike Doyle scored hat tricks, Dwayne Cowick and Todd Williams had two each to lead the Jets to victory.

Daniel St. Jean scored twice and Grant Crack chipped in the other.

Goaler Marc Titley will be lost for an indefinite period due to a knee injury.

Jr. B standings

Thursday, Nov. 4, Alexandria 11, Clarence Creek 6; Friday, November 5, Clarence Creek 6, Morrisburg 6; Metcalfe 17, Alexandria 3; Navan 9, Winchester 7.

Saturday, Nov. 6, Char-Lan 7, Morrisburg 5.

Sunday, November 7, Metcalfe 8, Winchester 3; Clarence Creek at Navan, no report.

STANDINGS

	W	L	T	P
Metcalfe	7	0	0	14
Navan	4	3	1	9
Char-Lan	3	3	2	8
Alexandria	3	2	0	6
Winchester	2	4	1	5
Morrisburg	2	5	1	5
Clarence Creek	1	5	1	3

Games scheduled: Wed. 10, Alexandria at Navan, 8:15; Thursday 11th, All-star game at Winchester, 8:30; Rideau-St. Lawrence Div. vs the Alexandria English Div. Tues. 23, All-Star game at Renfrew, 8:30; Alex. English Div. vs Ottawa Valley Div. Fri. 12, Navan at Alexandria, 8:30; Clarence Creek at Winchester, 8:30; Char-Lan at Morrisburg, 8:30; Sat. 13, Metcalfe at Char-Lan, 8:15; Sun. 14, Winchester at Clarence Creek, 2 p.m.; Morrisburg at Metcalfe, 2:15; Alexandria at Navan, 7:30.

Keep Canada Beautiful... Pitch-In



ARRIVED AT THE RIGHT TIME—The one-millionth patron to attend a function at Cornwall Civic Complex was Neil Gallinger, centre, who won a season ticket to the Royals' games, two concert tickets and dinners. At left is Complex Manager Bill Upper and at right, Alderman Angelo Lebano.
Gaby Leger Photo

Midget Glens lose opener

The Alexandria Midget Glens allowed three third period goals and found themselves on the short side of a 4-2 score last Wednesday night against Char-Lan in the St. Lawrence Hockey League season opener at Williamstown.

The two teams were tied at one after the first 40 minutes but two goals by Blake Hambleton, and a single by Dave Dupuis lifted the home team to the victory.

Alexandria opened the scoring after just 19 seconds played in the first period. Leonard Seguin beat goalie Dan Fourney on passes from Guy Quesnel and Yves Poirier.

The home squad finally beat Alexandria goalie Daniel Brunet at 18:17 of the second period. Randy Collette scored on a screened slap shot which beat Brunet on the glove hand side.

In the third period, Dupuis gave Char-Lan a 2-1 lead, scoring at 2:50. Yves Poirier tied the score at two with 8:53 left to play. Quesnel assisted on the play.

Char-Lan regained the lead for good at 13:56 as Hambleton beat Brunet on a strong shot. He also scored the insurance goal in an open net with just 25 seconds left to play in the game.

Brunet was steady in goal for the Midget Glens, stopping 18 of the 21 shots coming at him. Fourney was also in good shape between the pipes for the home team.

Rookie defenceman Gavin Fletcher was not in uniform for the game as he was recovering from a knee injury. He should be back in action tonight as the Midget Glens play host to North-Glen-Stor at the Sports Palace. Game time is 6:30 Yves Poirier will miss tonight's game. He will be serving a one-game suspension as a result of a fight with Michael Rose in the Char-Lan game.

The Midgets will visit North-Glen-Stor late Sunday afternoon in Finch to complete a back-to-back series. Yves Poirier has been named team captain. His assistants will be Sylvain Jeaurond and Sheldon McDougall.

House league underway

Char-Lan House league hockey has had a full slate of games in every division.

In the Atom league, Rozon Insurance came up with a pair of victories over D&R Rose, 4-1 and 5-0. In the first game Carl Prevost scored twice with singles going to Randy Emberg and Chris Petry. Jeff Robertson replied for D&R Rose.

Josh Howes had the shutout in the second game while Brian Poirier scored three times and Carl Prevost twice for Rozon's.

Gadbois Graders also defeated D&R Rose 6-2. For Gadbois it was Jeffrey Pierre with a hat trick and Lee Avery, Marc Leger and Allister MacDonald with singles. Michael Everson and Steve Vallance answered for Rose.

Gadbois then went down by an 8-1 score to Chretien Backhoe. Denis St. Jean scored five times and Steven Krische three for Chretien's. John Piche averted the shutout.

In the Peewee division Rob McIntosh China edged Claude Nunney 2-1. Trevor Bowles and Jason Currier scored for the winners and Scott McDougall had Nunney's goal.

Cornwall Optical crushed Nunney's 7-2. Serge Carriere and Chris McPhail each had a pair and Lawrence Davis, Guy Lapierre and Geoffrey Cameron singles. Scott McDougall and Marc Beaudette notched Nunney's goals. Cornwall Optical won another game beating McIntosh China 5-3. Jason Welcher picked up a hat trick and Shawn Winter and Jason Ramsey singles. Chris Laframboise, Wesley Jurchuk and Jason Fraser had McIntosh's goals.

In the Bantam division, Grant Bros. trounced Lancaster Pizzeria 8-0. Andrew McDonald recorded the shutout while Lucien Leclair tallied three times, Peter Kannon twice, and Serge Picard, Jeff Watson and Chris Watson once each.

Gauthier's Greenhouse won over Lancaster Pizzeria twice, 5-1 and 5-3. Dale Poirier scored three and Jeff Cassidy had two in the first game while Tyson Roffey averted the shutout. Dale Poirier scored three more times and Bryan Ward two in the second game. Tyson Roffey, Jody Bilmer and Darrin Menard answered for Pizzeria.

In the Midget division, Impala Motel got by OPP 6-4. Marc Drouin had a hat trick, and Bradley McRae, Allan Daigle and Glenn McKay one each. Carlo Vani answered with three goals and Daryl Horvath one for OPP. OPP came back to win a rematch 3-1 over Impala. Robert Lambertucci notched two and Carlo Vani one. Marc Drouin replied for Impala.

Impala then overpowered Wereley's Esso 4-0. Raymond Bougie blanked Wereley's and Michael Richer scored three goals and Keith MacDonell one for the winners. OPP in turn defeated Impala Motel 6-2. Ray Martel and Jim Danaher each scored a pair and Darrin Hill and Carlo Vani one each. Allan Daigle and Bradley McRae had the goals for the losers.

Bantams winning

Char-Lan "Roy's Garage" Bantams began their Lower St. Lawrence Hockey League by coming up with a 4-2 victory over Alexandria. Jamie Latreille paced Char-Lan with a pair of goals and Kevin Chafee and Ronnie Lefebvre added singles. Scorers for Alexandria were Dominic St. Denis and Michel Sabourin.

Free clinic on today

A free volleyball clinic is being offered today at the Glengarry District High School between the hours of 1 p.m. and 4 p.m.

The Volleyball program, funded by a $75,000 Wintario grant, a $3,000 donation from Adidas and a $44,000 investment from Gatorgum, offers free volleyball clinics and presentations to interested schools and groups in Ontario.

The program has been a boost to the development of volleyball in Ontario and over 200 schools and 23,000 people were involved last season. The reasons for the program's popularity in the school system are that the clinics are free, the clinicians of national calibre and will travel directly to the school involved.

ROLAND SANSCHAGRIN, B.Sc., D.M.D.
DENTAL SURGEON
wishes to announce the opening
of his office for the practice of
dentistry
at
110 Sydney Street
Cornwall, Ontario K6H 3H2
by appointment
phone (613) 932-7712
45-3c

CONSIDERING BUYING RETIREMENT
ANNUITY?
We provide NO CHARGE counselling service and use computerized annuity quotations.
Life Insurance and Annuities
R.R.S.P., etc.
For personalized service call:
Pat or Gary Murree - 525-4225 (bus)
representing
The Canada Life Assurance Co.
Office Hours: Thursday 10 a.m. to 8 p.m.
45-1c

APPOINTMENT
Ronald Masson, President of Masson Insurance Brokers Ltd.
is proud to introduce
Jean Louis Menard
our new life insurance representative
Jean Louis will also be able to assist you with accident and health insurance.
Jean Louis brings with him many years of financial expertise in the banking and insurance fields.
We are proud to welcome him
to the
Masson Insurance Team
8 St. George St. W., Alexandria Tel. 525-1836
44-2c

Las Vegas Promotion Still On
At
Tapis Richard Ranger Carpet Inc.
400 Main St. N., (Beside C.N.R. Tracks) Alexandria Tel. 525-2836
All our prices are still on Promotion in regards to the Las Vegas Trip or $1,000 Draw ending Dec. 24/82

Specialist in Home Decorating
- Wallpaper
- Cushion Floor
- Dec. Mirrors
- Bathroom Acc.
- Eureka Vacuum
- Draco Blinds
- Louver Vertical
- Ceramic

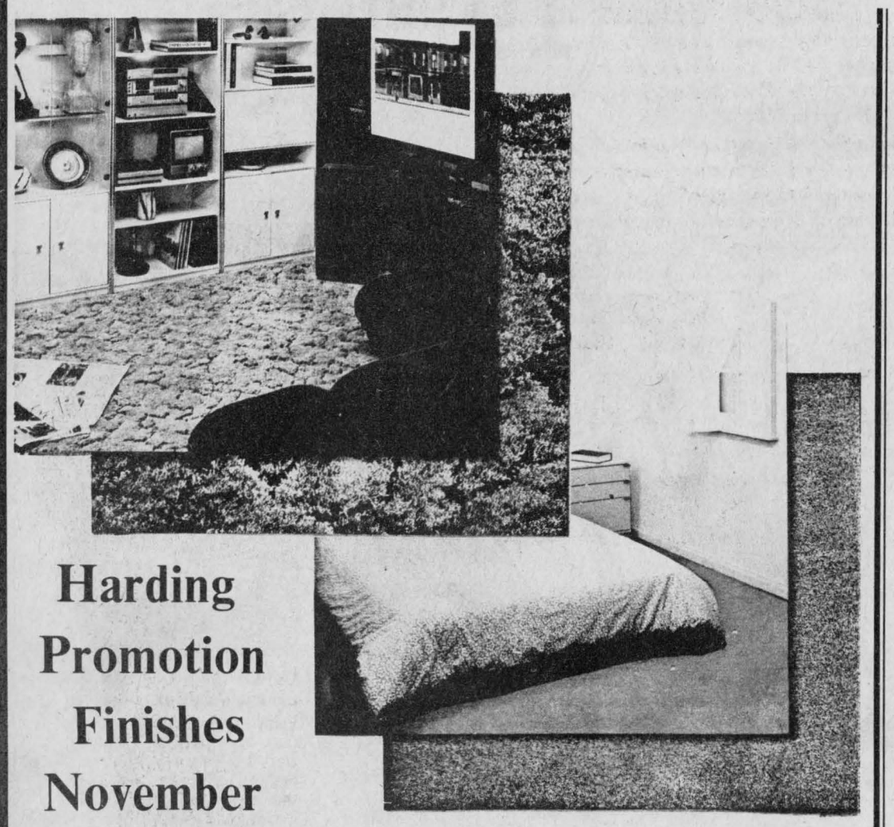

Harding Promotion Finishes November 13/82





Yves Roy has just qualified as an Aime Lemire and Associates sales representative of 100% Vertican Louver Drapes at Tapis Richard Ranger Carpet Inc. Yves can tell you all you need to know about Louver Drapes.

Things to remember about Louver drapes
- Will collect little or no dust, gravity does the dusting for you
- Requires 5 times less cleaning than any other type of drape.
- Adjusts to let soft cool light filter in or closes for intimate privacy.
- Will eliminate 75% of sun heat.
- Traverses like a regular drape and lets the sun in.
- Over 300 Louvers and colors to choose from.
- Elegant and guaranteed for 3 years.
- FREE estimates plus we service and install.
- When you buy a Louver you get—
the Louver guarantee
the 100% Louver quality
and our qualified service.

AQUARIUS BATH FASHIONS INC.
To complete your decorating needs we have Aquarius bath fashions. Quality bathroom accessories in a large variety of colors and styles.

Reminder—With every $50 purchase you get a chance to win $1,000 or a trip for two to Las Vegas Draw December 24/82.

Gaels win SD&G championship

The Cornwall Collegiate Raiders will be the first to admit that football is a game where victory or defeat is measured in inches—and they should know.

The Raiders watched helplessly as Ian Yates hooked the ball just inches wide of the mark in a last-ditch field goal attempt which would have given them a one-point lead in the final minutes of the Stormont, Dundas and Glengarry high school football championship game last Friday at CCVS.

Instead, the Glengarry Gaels held on to a slim 8-7 lead to capture the Edwards Trophy and their first championship win since 1976, before a large crowd of nearly 2,000, including six busloads from Alexandria.

A jubilant Kennedy MacDonald, picked the Gaels most valuable player, credited the win to a goal-line stand early in the second quarter which robbed the Raiders of a major score. With first down on the Gaels two-yard line, the Raiders failed in three successive tries to put the ball across.

"You rarely see that happen, if ever," said MacDonald.

However, coach Jean-Yves Jeaurond pointed out that the Gaels had defeated CCVS on a similar goal line stand during their second meeting of the season.

"It was the same spot and the same situation," said Jeaurond. "Our defense just seems to come on strong when they're under pressure."

Referring to Yates missed field goal attempt, Jeaurond said it was "luck" but the other team was under a lot of pressure, thanks to an outstanding defensive effort on the part of David Willard, Neil Stewart and teammates Jean Seguin, Danny McGillis, Todd Hambleton and MacDonald.

"We got two bad breaks but one was bound to come our way," said MacDonald, who scored the only major of the game with a 20-yard run at 7:47 of the third quarter, giving the Gaels an 8-6 lead.

The Gaels shrugged off bone-chilling temperatures and two bad punting breaks in the second quarter to snatch the victory from the Raiders.

First a third-down snap that went high and wide resulted in a 26-yard loss for the Gaels when Allan Willard was forced to fall on the ball at his own 49-yard line. Minutes later Darrell Hay slipped on a punting attempt and the ball dribbled off his foot into the hands of an onrushing Raiders lineman, giving the Raiders possession at the Gaels 10. The error set up the Raiders for their series of unsuccessful touchdown attempts on the Gaels two-yard threshhold.

The Raiders led 3-1 at the end of the first on Yates 22-yard field goal and a single point which resulted from Allan Willard's missed 37-yard field goal attempt.

Yates added three more points just before half-time with another field goal that went 27 yards.

From the opening play of the second half the Gaels mustered a strong offensive line and demonstrated their ability to provide a solid running game. The Gaels steamed all the way from their 37-yard line, culminating in MacDonald's touchdown.

Along with teammates Jean Seguin and David Willard, who received top lineman honors, MacDonald's efforts attracted the attention of Carleton University football coach Ace Powell, who scouted the game.

"Powell showed a lot of interest and said he will be contacting me this week, but I'm not going to think about playing with the big guys right now," said MacDonald, who is in his final year at GDHS.

Jeaurond, who celebrated his first win as head coach after taking the Gaels from the basement last year to a strong second-place finish this season, said the victory was the result of an all-out effort since first practise.

"We won the first game and then lost the next two," he said, "but the team never quit. They had a lot of pride and a lot of drive."



GLENGARRY GAELS ARE THE BEST—Jubilant Gaels team members took home the Edwards trophy following their 8-7 victory over the CCVS Raiders in the SD&G high school football championship game last Friday. From left: Jean Seguin, Coach Jean Yves Jeaurond, Kennedy MacDonald, Brian Gilmour, convenor of the league, Darrel Hay and John Wood.

Staff Photo—Rod MacDonald

Leading the league

October 17 marked the first regular season game of the Alexandria Intermediate Hockey League.

This year many new faces are on the rosters of the four clubs that will be competing for the championship trophy.

The teams are Glen Nevis, Dunvegan, Glen Gordon and St. Raphael's. The League is in action two nights of the week with games being held both in Maxville and Alexandria.

The season promises to be exciting with some close games having been played thus far.

STANDINGS

	W	L	T	P
St. Raphael's	4	0	0	8
Glen Gordon	3	1	1	7
Glen Nevis	2	4	0	4
Dunvegan	1	4	1	3

UPCOMING GAMES

Sunday, November 14, 1 p.m., Glen Gordon vs Glen Nevis; 2:30 p.m., St. Raphael's vs Dunvegan.

Breaking even

The Alexandria Junior C Glens travelled to Finch last Wednesday for their fourth game of the Eastern Ontario Junior C hockey league season and dropped a close 5-4 decision to the 76's.

However, the Glens bounced back on Thursday to down Cornwall Township convincingly 6-2 in a home game at the Glengarry Sports Palace.

The 76's led 2-1 after the first period on goals by Shawn Flanagan and Eric Lamothe. Bruce Benton tallied for the Glens.

Although the Glens paced the home team scoring in the second and third periods, they were unable to gain the lead.

Curtis McMillan, Ron Cameron and Ed DeWitt added singles for the 76's. Denis Bourbonnais, Andy Sangster and Denis Lefebvre responded for the Glens.

In Thursday's game, Bruce Benton and Jacques Pilon set the Glens pace with two goals each. Joel D'Amour and Andy Sangster rounded out the scoring.

Roger Lalonde and Chris MacDonald contributed the only points for Cornwall Township.

The Glens are scheduled to meet Maxvile tomorrow night at home in the first game of a doubleheader. The second game will be played in Maxville on Sunday.

Atoms split

On Friday, Nov. 5, the Atoms Caisse Populaire met with South Stormont at the Long Sault arena. Alexandria was leading 2-1 in the first period, the score was tied in the second period but Long Sault Atoms coasted to a 4-2 victory in the final period.

Sunday, Nov. 7, at the Sports Palace, the Atoms Caisse Populaire triumphed over the North Glen Stor. The opponents scored the first goal but Alexandria quickly replied with two goals in the second period and three in the third. Alexandria cruised to a 6-1 final victory.

UPCOMING GAMES

The Atoms CPA will visit Char-Lan on Thursday, Nov. 11 and on Sunday will host the South Stormont team at the Sports Palace.

Glens lose on weekend

The Alexandria Peewee Glens dropped a 4-2 decision to Char-Lan on the weekend in a Lower St. Lawrence hockey league peewee division match.

Wally MacDonald scored once for Char-Lan, assisted by Devon MacDonald, who also added a single along with Chris McBean and Blake McDonell.

Paul Vincent and Michel Lefebvre scored for the Glens on assists from Pierre Currier and Marc Sauve.

THANK YOU

To the ratepayers of Kenyon Township for supporting me at the polls as your Elected Councillor

GERALD TROTTIER

45-1c

ALEXANDRIA LIONS CLUB

29TH CHARTER ANNIVERSARY

Saturday, Nov. 20

Glengarry Sports Palace
Alexandria, Ont.

Cocktails 6 p.m.
Dinner 7 p.m.
Dance 9 p.m.

Music by the White Hawks

Tickets, Dinner and Dance $10
Tickets available from all Lions members

45-2c

GLENGARRY SPORTS PALACE

PROGRAM

Wednesday, November 10
3 p.m. Free skating
8:30 p.m. Navan vs Jr. B Glens

Thursday, November 11
1-2 p.m. Mothers and tots
2 p.m. Public skating
8 p.m. Navan vs Junior C Glens

Friday, November 12
2 p.m. Public skating

Saturday, November 13
1:30 p.m. Public skating

Sunday, November 14
7:15-8:45 p.m. Public skating

Wednesday, November 17
3 p.m. Free skating

BE WISE—
WINTERIZE



Here's what our tune-up includes:

- Thermo controlled air cleaner check
- Carburetor choke check* *
- Engine idle speed adjustment
- Early fuel evaporation system check
- Carburetor mounting torque check* *
- Vacuum advance system check* *
- Cylinder balance check
- Fuel filter replacement (if required)
- Idle stop solenoid and/or dashpot check
- Spark plug replacement (if required)
- Engine timing and distributor check
- PCV valve and filter elements check
- Filter and evaporation control system check
- Fuel cap, tank and lines check

* *Does not apply to fuel-injected engines.

(PARTS EXTRA)

4-CYL. $21.95 6-CYL. $26.95 8-CYL. $29.95

Guaranteed Service
Guaranteed GM Parts
Guaranteed Price

Hours: 8 a.m. - 11 p.m. Monday to Friday
8 a.m. - 12 noon Saturday

45-2c

GLENGARRY
MOTOR SALES LTD.
ALEXANDRIA • ONT.

525-1480 525-1577

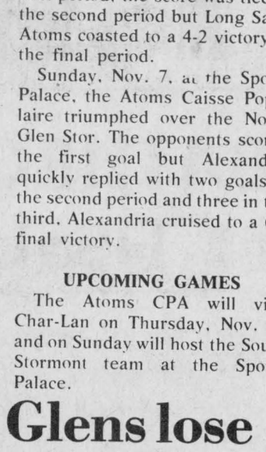

Have you tickled someone today?
FTD Tickler® Bouquet.
Glengarry Flowers
43 Main St. S.
Alexandria
525-1660
Send your thoughts with special care.™

®Registered trademark of Florists' Transworld Delivery Association.

IT'S OUR

VIAU'S LADIES' WEAR

15th Anniversary Sale

OUR SALE CONTINUES!

The Glengarry News congratulates Mrs. Viau and her staff on their 15th anniversary and extends apologies for any inconvenience caused to her, her staff and area customers by running the incorrect date for the beginning of the Anniversary Sale (Thursday, November 11 instead of Thursday, November 4).

The management and staff of Viau's Ladies' Wear extend a personal invitation to one and all to visit their store celebration and save during their 15th Anniversary Sale.

See the fine styles being offered at tremendous savings.

Viau's Ladies' Wear would like at this time to thank all their customers for their patronage these past 15 successful years.



SPECIAL RACKS

$5 - $10 and 50% Off

• Blouses • Pantsuits
• Sweaters • Shirts
• Pants • Dresses and Skirt Suits



Don't forget ladies—
We carry Oversizes 38-44

Hours: Mon., Tues. 9-6; Wed., Sat. 9-5; Thurs., Fri. 9-9

Green Valley, Ont. Tel. 525-2992

all IGA stores have warehouse prices...

APPLE JUICE	CEREAL	PEANUT BUTTER	KERNEL CORN
CONCENTRATED ST. HILLAIRE 1.36 L TIN	SHREDDIES NABISCO 500 g BOX	SMOOTH OR CRUNCHY KRAFT 500 g JAR	FANCY, IDEAL 341 mL TIN
.91	1.29	1.85	.55

PASTA	PAPER TOWELS	BATHROOM TISSUE	POWDERED DETERGENT
READY CUT MACARONI SPAGHETTI OR SPAGHETTINI CATELLI 1 kg PKG.	WHITE, TWO PLY PRONTO 2 ROLL PKG.	WHITE, YELLOW OR BEIGE ONE PLY, VELOUR 4 ROLL PKG.	SUNLIGHT 6 L BOX
.88	.85	1.19	3.39

BANANAS	GRANNY SMITH APPLES	CHICKEN LEGS	CHICKEN BREASTS
TROPICAL TREAT	CANADA FANCY PRODUCT OF FRANCE	FRESH (NO BACKS)	FRESH (NO BACKS)
.64 /kg .29 /lb	1.48 /kg .67 /lb	3.06 /kg 1.39 /lb	3.95 /kg 1.79 /lb

IGA warehouse prices... EVERY DAY, EVERY WEEK!

WE RESERVE THE RIGHT TO LIMIT QUANTITIES.

IGA warehouse prices ... it's a family affair

everyday, everyweek!

FAMILY OF CANNED FRUIT	FAMILY OF HOUSEHOLD SUPPLIES	FAMILY OF PAPER PRODUCTS	FAMILY OF BAKING SUPPLIES	FAMILY OF PET FOOD	FAMILY OF PICKLE PRODUCTS	FAMILY OF FROZEN FOODS	FAMILY OF HEALTH & BEAUTY AIDS
PEACHES HALVES OR SLICES DEL MONTE FANCY 398 mL TIN **.95**	**POWDERED CLEANSER** OLD DUTCH 400 g CONT. **.53**	**FACIAL TISSUE** ASSORTED COLOURS THREE PLY FACELLE ROYALE PKG. OF 100 **.69**	**CAKE MIXES** ASSORTED VARIETIES ADDED TOUCH MONARCH 520 g BOX **.99**	**DOG FOOD** ASSORTED VARIETIES ALPO 418 g TIN **.49**	**DILL PICKLES** PLAIN HABITANT 750 mL JAR **1.49**	**ORANGE JUICE** CONCENTRATED FROZEN, PICNIC 355 mL CONT. **.63**	**TOOTH-PASTE** ASSORTED COLGATE 100 mL TUBE **1.39**
BARTLETT PEARS HALVES AYLMER CHOICE 284 mL TIN **.72**	**SOAP PADS** SCOURING SOS PKG. OF 10 **.82**	**PAPER TOWELS** WHITE TWO PLY PRONTO 2 ROLL PKG. **.85**	**CHOCOLATE CHIPS** SEMI-SWEET BAKERS 350 g PKG. **1.88**	**DOG FOOD** TENDER CHUNKS KEN-L-RATION 8 kg BAG **9.49**	**SWEET GHERKINS** HABITANT 375 mL JAR **1.67**	**FRENCH FRIES** FROZEN, STRAIGHT OR CRINCKLE CUT OVEN CRISP CAVENDISH 1 kg BAG **1.25**	**DEODORANT** ASSORTED, ROLL-ON BONUS PACK (50 mL plus 25 mL) 75 mL CONT. **1.79**
FRUIT COCKTAIL CHOICE AYLMER 284 mL TIN **.72**	**OVEN CLEANER** MR. MUSCLE 200 g TIN **1.39**	**BATHROOM TISSUE** WHITE, BEIGE OR YELLOW ONE PLY VELOUR 4 ROLL PKG. **1.19**	**BAKING POWDER** MAGIC 450 g TIN **2.19**	**DOG FOOD** BEEF BURGERBITS DR. BALLARDS 8 kg BAG **7.99**	**MANZANILLA OLIVES** STUFFED GATTUSO 500 g JAR **2.29**	**POT PIES** FROZEN, BEEF, CHICKEN OR TURKEY YORK 227 g BOX **.79**	**SHAMPOO** ASSORTED HEAD & SHOULDERS 450 mL BTL. **4.69**
PINEAPPLE SLICED, CRUSHED OR TIDBIT KON TIKI 398 mL TIN **.77**	**FURNITURE POLISH** LEMON OR REGULAR PLEDGE 200 g TIN **2.49**	**BATHROOM TISSUE** ASSORTED COLOURS TWO PLY ROYALE 8 ROLL PKG. **3.39**	**PIE CRUST MIX** JIFFY 510 g PKG. **.99**	**DOG BISCUITS** LARGE MILKBONE 900 g BOX **1.99**	**PICKLED BEETS** HABITANT 750 mL JAR **1.49**	**CREAM PIES** FROZEN ASSORTED FLAVOURS FARMHOUSE 340 g BOX **1.39**	**TAMPONS** ASSORTED TAMPAX PKG. OF 40 **3.79**
APPLE SAUCE TOP VALU 540 mL CONT. **.71**	**LIQUID CLEANER** MR. CLEAN 1 L CONT. **2.29**	**DISPOSABLE DIAPERS** TODDLER PAMPERS PKG. OF 24 **4.39**	**ARTIFICIAL VANILLA** CLUB HOUSE 125 mL BTL. **1.49**	**CAT FOOD** ASSORTED VARIETIES MISS MEW 170 g TIN **3/.99**	**CHOW CHOW** RED HABITANT 500 mL JAR **2.19**	**WHOLE STRAWBERRIES** FROZEN, CHOICE TOP VALU 567 g CONT. **1.89**	**NEO CITRAN** "A" LEMON PKG. OF 10 **2.39**
PIE FILLER RASPBERRY, CHERRY OR BLUEBERRY VACHON 540 mL TIN **1.75**	**FLOOR WAX** LIQUID CLEAR 450 mL CONT. **2.29**	**PAPER SERVIETTES** WHITE SWAN PKG. OF 300 **2.29**	**YEAST** FLEISCHMANN'S 113 g TIN **1.99**	**CAT LITTER** SAULAR 2 kg BAG **.99**	**QUEEN OLIVES** PLAIN HABITANT 625 mL JAR **2.49**	**PEAS & CARROTS** FROZEN, FANCY TOP VALU 907 g BAG **1.09**	**VAPORUB** VICK'S 50 mL JAR **1.59**

UP THE CREEK

with Rod MacDonald

For months I tried to persuade my wife to take up a hobby... which goes to prove that I don't know when to leave well enough alone.

We discussed a number of possibilities, like gardening, painting, quilting, raising chickens or coin collecting (she's been collecting my money for years, anyway).

She finally settled on a hobby—and frankly, it's driving me crazy!

The first hint I got of what she was up to came in the mail in the form of several bulky envelopes postmarked from places I'd never heard of. Suddenly a lot of strange items started turning up in our weekly grocery order—one week she bought 17 cans of pork and beans and enough chicken noodle soup to refloat the Spanish Armada.

It didn't take long to discover that she was saving coupons and redeeming food wrappers for cash refunds.

Things haven't been the same since!

One evening last week while she was out I decided to make one of my favorite dishes - chili con carne.

When I reached for a can of tomatoes I discovered to my horror that none of the cans had labels.

On my first try I opened a can of pineapple tidbits. Next I hit three cans of beans in succession and a can of prunes. After my sixth can, which turned out to be some type of chunky spaghetti sauce, I gave up and dumped the whole works into the chili pot - except for the prunes which I fed to the dog (it took him three days to recover).

My kids complained that the chili tasted funny and picked out all of the pineapple.

When she returned home I demanded an explanation for the missing labels.

She flicked open a cupboard and showed me her "inventory"—labels, wrappers, boxtops, cardboard and plastic containers and tubes were randomly stuffed into an assortment of containers. She pointed out the compartments for "food", "household goods" and a large box marked "snacks" which held an embarrassing amount of junk food wrappers.

"No wonder we're all on diets", I muttered.

"Think of the money we'll save when we cash in the labels", she said.

"How are we supposed to tell what's in the cans?" I retorted, not giving up so easily.

She pointed to a piece of paper taped to the cupboard door which listed the cans contents in the order in which they were placed on the shelf.

There was no listing for chunky spaghetti sauce—instead a notation which read "dog food".

I felt a sudden urge to lie down!

I can't be sure, but I could almost swear the dog actually grinned.

Yesterday my stomach had settled down sufficiently and I stumbled out of bed early to shower and brush my teeth.

The toothpaste, which I thought tasted strange, turned out to be "Preparation H".

I was sure that I was going to die!

The only bright note in the whole day was that I discovered my gums no longer itched...

While I'm all for beating inflation, I confess to nagging doubts that we're simply disposing of our garbage through the mail instead of taking it to the dump.

Note—The views expressed in this column do not reflect those of the management of our household... namely my wife.



ACHIEVED RN DEGREE—Jennifer Maureen McNaughton has successfully passed her Reg. Nursing examinations. Maureen, the daughter of Mr. and Mrs. R. Alex McNaughton, Bainsville, is a graduate of Glengarry District High School and St. Lawrence College School of Nursing.

Appointed co-ordinator

Marilyn Lajoie has been appointed co-ordinator of the Glengarry Chapter of the Ontario Heart Foundation.

The following slate of officers has been accepted:

President—Ronald Munro, Alexandria; secretary—Colleen Levesque, Alexandria; treasurer—Norm Pilon, Alexandria; campaign chairman—Duncan Morris, Alexandria; education chairman—Evelyn McColl, Maxville; publicity chairman—Gordon Winter, Maxville; in-memoriam chairman—Marjorie McKinnon, Alexandria.

February is heart month and canvassers will be out seeking donations.

Volunteer canvassers are being asked to contact Mr. Morris.

New campaigns are being organized in Martintown, Apple Hill and Maxville for 1983.



Lancaster News

by Joyce Lalonde

REMEMBRANCE CEREMONIES

On Sunday, November 7 the Glengarry Pipe Band led the members of Branch 544 Royal Canadian Legion when they remembered their fallen comrades at the cenotaphs at Williamstown and Lancaster.

Wreaths were laid on behalf of the Province of Ontario, the Branch, affiliates and Ladies Auxiliary of the Legion, the Korean War Veterans, local fire departments, the OPP, churches and local business establishments.

At Williamstown the parade was joined by the Williamstown Guides and Brownies and at Lancaster by the 1st Lancaster Brownies.

The Branch will be holding its annual Santa Claus parade on Saturday, December 11.

The Ladies Auxiliary will be holding a bake sale and bazaar on this day and have made plans to hold a cribbage party at the Legion Home on Sunday, November 21.

EUCHRE

Winners at an open euchre sponsored by the Glengarry Community Club were: Audrey Tyo, Onagh Ross, Alice Bellis, Clifford Losey, Garry Brashand and Wm. McMath. Door prize, Rena Major. Special prizes, Stella McDonald, Laura Seguin and John McFarland. The next open euchre will be Monday, December 13 at the Charlottenburgh Arena, Williamstown.

FRIENDLY NEIGHBORS

The Friendly Neighbor Club of Williamstown will be holding their Christmas dinner for members and invited guests on Thursday, November 25 at the East Wind Inn starting at noon. The Club's birthday meeting will be held Thursday, December 9 at their club room at St. Mary's Centre, Williamstown, starting at 1:30 p.m. There will be an exchange of Christmas gifts at this time.

JOLLY 50'S

Twenty-seven members and one guest, Al Harkin, attended the business meeting of the Lancaster Jolly 50's Senior Citizen Club. Following several games of cards the president, Mrs. Dorothy Seguin welcomed all. The new treasurer reported a healthy bank balance.

Tentative plans were made to hold a dinner at the Lancaster Truck Stop on Tuesday, December 7.

Plans were made to hold an open euchre on Monday, November 15 at Knox Church Hall but it was decided there will be no three-player tables. In the event of odd numbers of players, the members will take turns sitting out.

UCW NEWS

The November meeting of Knox UCW was held at the home of Mrs. Mary Matheson with Mrs. Dorothy Seguin presiding.

Mrs. Seguin welcomed all with a special welcome to our guest, Mrs. Jean Raymond and opened the proceedings with a poem, "The footpath to peace."

Mrs. Matheson was in charge of the devotional portion and chose as her theme "Blessed are the peacemakers." She stated even children wear poppies although they do not know the horrors of war. Nobody knows what causes wars and lasting peace can only come with the co-operation of all mankind. We should take an example from Jesus who became involved with people and who always taught peace.

Members were advised the Seaway Valley Presbyterial meeting will be held Tuesday, November 9 in Salem Church, Summerstown.

Mrs. Ann MacLeod gave the financial report which was adopted. Donations were received in place of the cancelled supper.

It was reported the World Day of Prayer will be held Friday, March 4, 1983, in Knox Church. The theme is "New Persons in Christ." Material will be ordered and special meetings for planning will be held in the new year.

It was decided to order a poppy wreath from the Legion which will be laid by Miss Alice Bellis.

A delicious lunch was served by the hostess.

SCOUT NEWS

Investiture for the Lancaster Beavers, Cubs and Scouts took place on Tuesday, November 2 in South Lancaster.

Among the invited guests were the sponsor's representatives John Fourney and Kenny Kaye, District President Donald Fitzpatrick, District Commissioner Wayne Conway and Scout Co-ordinator Larry Meek.

The ceremonies began with the opening prayer followed by everyone joining in to sing "O Canada."

The first investiture was that of David Shepherd as Cub Leader, followed by the investitures of the new Beavers, Cubs and Scouts.

There were many parents in attendance to watch the ceremonies and at the same time learn more about Scouting.

The evening ended with refreshments being served by the First Lancaster Group Committee. Many parents donated the delicious baked goods and helped to organize the event.

Arthritis Research Is Paying Off In Ontario!

Please be generous with your support.

THE ARTHRITIS SOCIETY

Adrien Menard Electric Inc.
ELECTRIC MOTOR REPAIRS
11 Mill Square Tel. 525-2173

- Service of water pumps
- Repair of Sunbeam cow clippers
- Sales of Jacuzzi and Beatty jet pumps

51-tf

BROOKDALE CINEMAS 938-8414

1 STARTS THURSDAY
CREEP SHOW
The Most Fun You'll Ever Have Being Scared!
7 and 9:15 p.m.

2 HELD OVER
NATIONAL LAMPOON'S
CLASS REUNION
(not suitable for children)
Warning: Coarse Language
14 ADULT ACCOMPANIMENT REQUIRED UNDER AGE OF 14
7 and 9 p.m.
Sunday Matinee 1 p.m.

3 HELD OVER BY POPULAR DEMAND!
5TH MONTH!
E.T. THE EXTRA-TERRESTRIAL
A UNIVERSAL PICTURE
PARENTAL GUIDANCE ADVISED
7 and 9:15 p.m.
SUNDAY MATINEE 1 P.M.

Country Beef & Pork Shop
Main Street, Lancaster Tel. 347-2288

FREEZER MEAT SPECIALS

CANADA GRADE A-1 BEEF

Sides ... lb. 1.52		Fronts . lb. 1.33	
Hinds .. lb. 1.79		Long Loins ... lb. 1.93	

CANADA GRADE B-1 BEEF

Sides ... lb. 1.39		Fronts . lb. 1.25	
Hinds .. lb. 1.67		Chucks lb. 1.29	

CANADA GRADE D-1 BEEF

Sides ... lb. 1.27		Fronts . lb. 1.19	
Hinds .. lb. 1.37		Chucks lb. 1.19	
Long Loins ... lb. 1.75		7-Bone Ribs .... lb. 1.49	

Whole or Half Pork, 75 lbs./side ..... SUPER SPECIAL lb. 1.12
Trimmed Loin of Pork, 15 lbs. avg. ..... lb. 1.79
Pork Spare Ribs ..... lb. 1.69
Lean Ground Beef ..... lb. 2.09
10 lbs. and over .. lb. 1.89
Medium Ground Beef ..... lb. 1.69
10 lbs. and over .. lb. 1.55
Blade Steaks or Roasts ... lb. 1.39
Store Sliced Cooked Ham ..... lb. 1.89
Store Sliced Chicken Loaf ..... lb. 1.39
Super Special St. Albert Mild Cheese .... lb. 2.49
Lesters Loose Bacon, 11 lb. box ..... lb. 1.65
2 Kilogram Box Wieners, approx. 4½ lbs. ..... lb. 89¢
Davern Bologna, by the piece ..... lb. 69¢
Fresh Leg of Pork (whole) approx. 18 lbs. ..... lb. 1.39

All prices include cutting, wrapping and freezing
*Price per lb. advertised is price before losses due to cutting and deboning.

GREEN VALLEY FABRICS
November Sale
now continuing
10%-50% Off
Wide Selection of Fabrics

One Table of Material	1 Rack Curtain Material
$1 per yard	$2.98 per yard

See our selection of Vertical Blinds
Green Valley, Ont. Tel. 525-1185
45-1c

LANCASTER INN

WEEKEND SPECIAL
(Friday, Saturday, Sunday)

DEEP FRIED BREADED SCALLOPS

Served with garlic butter, french fries, fried rice or chinese vegetables, salad bar, apple pie, tea or coffee

$8.95

For reservations - 347-3084
Hwy. 2, 2 mi. west of Lancaster

SOVEREIGN'S GET-READY-FOR-WINTER Sale

OPEN FRIDAYS TO 9 P.M. UNTIL DEC. 17
HOURS: Mon. to Thurs. 9-4:30 Friday 9-9

IS ON NOW!

MOON BOOTS by Maple Leaf .. 12.95
BOMBER JACKETS 29.95 & 39.95
WINDCHEATERS. . 24.95
VESTS. . . . 17.95 or two for 29.95

HAND SAWS 4.95 & 7.95

HYDRAULIC JACKS
2 ton 14.95
3 ton 15.95
5 ton 20.95

BLANKETS by Cannon
100% Polyester ..... $12.95 ea.
CABLE HOIST PULLERS. . . 29.95
SOLID STATE
WALKIE TALKIE . by Citizen 19.95
FM PORTABLE RADIO. . . . 19.95
with Headphone
MORSE ELECTROPHONIC
STEREO . Reg. $598.00 . . . . . $350.
ELECTRIC GUITARS 64.95
AMPLIFIER 49.95

ASSORTED LAMPS
14.95 to 22.95 . . . . . 15% OFF

FRYPANS
Non-stick with removable handles
Large 6.95
Small 5.95

STAINLESS STEEL
COOKWARE 10 pce. set. 29.95
"Morning rose" Pattern
FLATWARE . 48 Piece Set 19.95
Men's & Ladies' 5 Function ATRONIC
QUARTZ WATCHES. . . . . 9.95 ea.
OLYMPIC
HAIR BLOWER 1600 Watts 22.95
FIGURINE . . (4 piece Band) . . . . . 9.95 set

MANY MORE UNADVERTISED SPECIALS THROUGHOUT THE STORE

SOVEREIGN
595 BOUNDARY RD.
FOLLOW THE ARROWS TO OUR NEW ENTRANCE
AMPLE FREE PARKING.
45-1c

PEOPLE on the MOVE

Mr. and Mrs. Artel Poirier, Green Valley, Mr. and Mrs. Evariste Jeaurond, Alexandria, motored to Detroit where they visited with Mr. and Mrs. Elie Latulippe and Mr. and Mrs. Evariste Latulippe and Mr. and Mrs. William Corby, nee Alice Latulippe, formerly of Glen Roy. Mr. and Mrs. Poirier and the Latulippe family whom they had not seen in many years had a real chat on good old times. En route home they visited with Mrs. Emma Lauzon and Mr. and Mrs. Yvan Bureau and family and Mr. and Mrs. Jean Miron, all of St. Catharines.

Wayne and Rachel MacDonell and children, Steven, Peter and Anne Marie of Lachine visited on Sunday with the MacDonald and Seguin families at Green Valley.

Lynden Cameron motored to Calgary recently accompanied by his father Henry who spent two weeks visiting with his son and daughter-in-law Wayne and Gail Cameron and other Glengarry friends. He returned home last week. Lynden will remain for a few months.

Sunday visitors with Mrs. Donald J. Hay were Mr. and Mrs. Gordon Hay and Mr. and Mrs. Douglas Matthews of Ville Brossard, Que., also Mrs. Sarah Matthews of London, Ont.

Mission begins

by Marguerite Seger

The first parish mission to be held at St. Finnan's Cathedral in several years began last Sunday, November 7 and continues until Thursday evening.

Reverend Joseph MacDonald OFM of Toronto is the guest speaker. "Father Jos" as he is known is a native son of Glengarry. He was born in the Fourth of Kenyon, a son of the late Joe (Duncan Bahn) MacDonald and his mother was a Miss Harkin.

He was educated at the area schools and attended the Alexandria High School from 1947 to 1952 so he has many old friends here.

He is affiliated with retreat and parish work and has operated a "Drop-In Centre" on Yonge Street in Toronto, where he has had great success in counselling and encouraging those who have become lost souls to society and the church. He has done great work among those afflicted by alcohol and drugs. The success of this mission depends on our parishioners and everyone regardless of faith and creed who is interested is most welcome to come and hear Father Joe. A mission is a time for all to rejudge their past and make new resolutions.

Masses and mission instructions are held at 8 a.m. and 7:30 p.m. St. Finnan's Parish Choir is in attendance Mon., Wed. and Thursday, while the Youth Choir was in attendance Tuesday evening. A special mass to honor our dead of both wars will close the mission on Thursday evening. It is being offered by Phil and Helen Kaufmann.

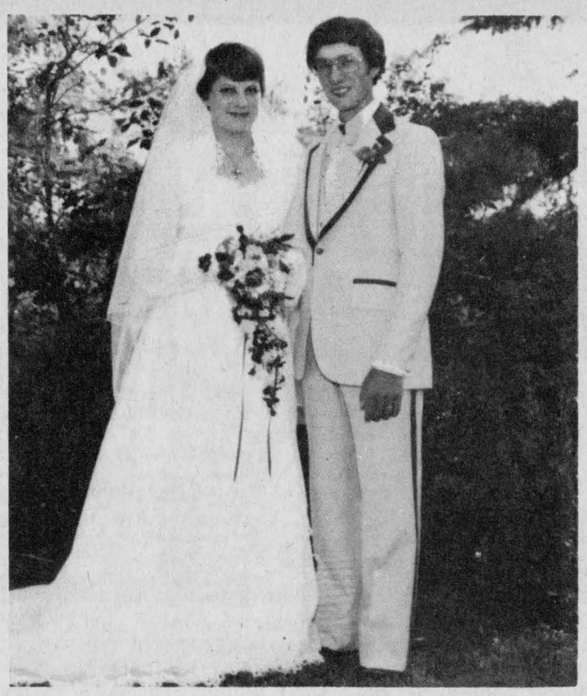

GLAUDE—VAN LOON

Married in Finch

The sunny afternoon of August 14, 1982 saw Barbara-Ann Mary, daughter of Mr. and Mrs. William Van Loon of Finch and Michel Aurele, son of Mr. and Mrs. Marcel Glaude of Berwick, united in a double ring ceremony officiated by Rev. Roch Bougie at St. Bernard's Roman Catholic Church, Finch.

Attending the bride were Diane Glaude, sister of the groom, as maid of honor, Cynthia Whetter, as bridesmaid and Julia Terpstra as flower girl.

Attending the groom were Uwe Loos as best man, Michael Kearns as usher and Sylvain Trudeau as ringbearer.

The bride wore a lace with appliqued trim white gown with a chapel length train. The open neckline was accentuated by a gold cross. She wore a fingertip veil and carried a cascade bouquet of peach roses, white daisies, yellow carnations, apple blossoms and baby's breath, trimmed with white lace and brown ribbon.

Guests from Brussels, Woodstock, Montreal, St. Hubert, Que., Massena, U.S., Brantford, Sudbury and other localities attended the reception held at the Finch Community Centre.

The couple honeymooned in the Penn Hills of Pennsylvania. They reside in Berwick where farming and nursing are part of their lifestyles.

Veterans honored

by Marguerite Seger

St. Finnan's Cathedral honored our fallen sons and daughters on Sunday. Crosses and poppies were placed on the marble altars and special mention was made by Msgr. D. B. McDougald, rector of the cathedral. The choir sang special hymns.

It is most fitting that a high mass to close our mission will be celebrated on Thursday evening at 7:30 p.m. requested by Phil and Helen Kaufmann.

Remembrance Day celebrations were held on Sunday at 3 p.m. at the Cenotaph. The parade formed up at the high school and marched to the cenotaph, led by the Optimist Legion band from Cornwall.

A warm welcome was delivered after which J. P. Touchette sang, "O Canada," in French and English. Rev. Janice Stevenson of the Church on the Hill delivered a very impressive homily and devotional prayer. Rev. Roger Desrosiers, Sacred Heart Parish, read his message in French and gave his blessing.

The Last Post was sounded, two minutes of silence was held and then reveille was played followed by a lament by the Legion Pipe Band.

James Baker was in charge of the program and announced the laying of the wreaths which were laid by the following citizens:

Town of Alexandria, J. P. Touchette; Motherhood of Canada and Silver Cross, Mrs. Mary Anne MacDonell who lost a son in World War II; Jack Reid on behalf of Denis Ethier MP, the federal wreath; Osie Villeneuve MPP, the provincial wreath; President Gordon Leonard, Royal Canadian Legion Branch 423 Alexandria; Bernice McDonald, president of Ladies Auxiliary; Warden and Reeve Hugh McIntyre, for the Township of Kenyon; Reeve Ken MacLennan, for the Township of Lochiel.

Our young boys and girls were well represented by the Boy Scouts and Cubs, Girl Scouts and Brownies.

On behalf of the Boy Scouts and Cubs, Synil Janach laid the wreath and for the Brownies and Guides Trishia Larocque did the honors.

A family wreath was laid on behalf of the Lajoie family. Personal and other family wreaths were laid before the celebrations.

The closing prayers were delivered very solemnly by Msgr. McDougald, after which "God Save the Queen" was played.

The march-off was headed by the Optimist Cornwall Legion Pipe Band and the Legionnaires.

The MC welcomed those attending in joining us in this the annual observance and Remembrance Day at the cenotaph and thanked everyone taking part and a special thanks to the Optimist Legion Pipe Band of Cornwall.

Everyone was welcomed to the Legion hall where a social hour and refreshments were served.

On behalf of her many years of honest and faithful service as an officer of the Ladies Auxiliary a medal was presented to Comrade Helen Kaufmann on behalf of the Royal Canadian Legion, by Comrade Mary Main. The medal was pinned on by Stewart MacDonald of Cornwall, who was in Alexandria visiting his parents, Mr. and Mrs. D. Gerald McDonald, Kenyon St. W.

Don Collin expressed his grateful thanks on behalf of the Legion for the excellent work done by Helen in the Poppy Blitz Drives in the past few years. The results were outstanding.

Area residents will gain from grants

by Marguerite Seger

The residents at Florence Villa held their regular meeting on Tuesday, November 2 at 10:30 a.m. Final plans were made to hold their Christmas dinner in the lounge early in December. The dinner will be paid for from the funds on hand and will be cooked and catered to by the committee.

Back in August they received from the New Horizons Grant, $5,744, which was deposited in the bank.

Some of this money has been spent in purchasing dinnerware and cutlery for the community kitchen. They also bought an exercise bike, a stereo, a sewing machine and the men donated freely of their time in making three tables for use in the lounge as well as other articles needed.

The president is Bella MacLennan, secretary-treasurer is Vi Kemp, and vice-president is Mde. Albertine Ranger. Directors are Mrs. Hilda Berry, Mrs. Dorothea Trottier, Mrs. Jeannette Laflamme, Mrs. Liliane Aubin, Mrs. Mary Jane Ladouceur, Mrs. Loretta King and Alex Aubin.

The raffle of a lovely handmade quilt was drawn for by Marguerite Seger, while Mrs. Kay Levert read the winner's name, which was one of the residents, Mrs. Catherine McGillis. The proceeds of this draw will go to the purchase of an air conditioner for the lounge. Weekly card parties and bingos are held so this is a self supporting project.

Knitted and handmade articles are on display from time to time. The residents are helping themselves by holding these events. The balance of the Horizons Grant must be used by February 1984.

African violet care discussed

The second meeting (1982-1983 season) of the Williamstown Green Thumb Horticultural Society took place at St. Mary's Parish Hall on the evening of October 25.

Attending were 32 members and seven guests. The speaker, Mrs. Johnson of Hudson Heights, Que., spoke on her method of propagation and care of African violets. Mrs. Johnson was thanked on behalf of the society for her very informative talk, by Ernie Chatfield.

Door prizes were won by Joyce Ayers and Jack Hunting. Jean MacIntosh was the recipient of the special pink violet donated by Mrs. Johnson.

A tasty luncheon was provided by Claire McDonell, Imelda Chretien, Emily MacDonald, Daphne MacDonald and Kay MacDonald.

The next meeting will be held on November 29 at 8 p.m. in St. Mary's Parish Hall, Williamstown. Subject of the talk will be "Solar Greenhouses," by Mr. Draper of Alexandria. Points for monthly activity will be the exhibition of Christmas wall or door decorations. All are welcome.

Married in Toronto

HOYT—FITZHUGH

Mr. and Mrs. Charles Fitzhugh of South Lancaster announce with pleasure the marriage of their daughter Linda to Alexander (Sandy) Hoyt, at Yorkminster Park Baptist Church, Toronto, on Friday, October 22, 1982. The couple are residing in Toronto.

Blakely, Craig, Viscount & Co.
CHARTERED ACCOUNTANTS
Alexandria, Ont.
45 Main Street Tel. 525-3353
10-tf
Other offices in Cornwall and Morrisburg

Have you been waiting a long time for a change?

Color - Cut - Perm
Take advantage of this offer right now!
A free treatment is offered with each perm or color during the month of November
Therese Coiffure
North Lancaster Tel. 347-3888

CLEARANCE SALE
ON ALL
TARTANS ON HAND
54" Wide - Reg. $27.50/yd.
NOW $20/yd.

St. Lawrence, MacRae Red, MacDonald Dress, Cape Breton, MacGillivary, Chisholm, Grant Anderson, MacLeod Hunting, Ferguson, Sutherland Old, R.C.A.F., Robinson Red, Napier, MacDonald, Nova Scotia, Royal Stewart, MacIntosh Red, Thompson Hunting, Cameron of Curracht, Blue Culloden, Buchanan, Forbes Dress, Kerr, MacKinnon Red, Ross Red
MacGillivary's Outfitters
315 Clarke Ave., Cornwall Tel. 933-4867

Salon Denyse
56 Jean St., Alexandria
Permanents Always on Special
Monday to Wednesday
Tel. 525-1037

45-2c

PRIEST'S MILL
RESTAURANT & PUB

"Contemporary Dining in a Historic Canadian Setting"
Hwy. 34 Alexandria
Alexandria, Ontario Mill Square and Main (613) 525-2264

ANNOUNCEMENT
THE CANADA LIFE ASSURANCE CO.
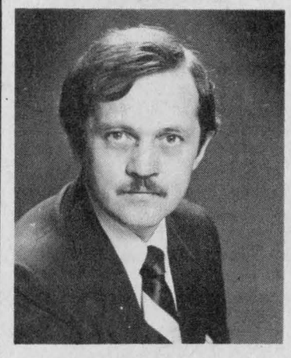
GARY MURREE

PAT MURREE
We are pleased to announce the opening of our Alexandria office at
131 Main Street South
Our office is presently open from 10 a.m. to 8 p.m. Thursdays.
For assistance in your financial planning (i.e. business, life, group and disability insurance, R.R.S.P.'s and annuities, please feel free to contact Gary or Pat Murree at
525-4225
45-1c

CENTENNIAL YEAR: 1882-1982
Atlantic Hotel
The Station, Alexandria
Monday to Saturday
November 8 to 13
Rick Thompson
Coming...
November 15 to 20
Joyce Varley

Thank You
To all the electors of Alexandria who so generously supported me at the polls on November 8
Rest assured I will work devotedly for you.
Again, thanks.
John Cormier
45-1c

WINTER WEAR SALE
JACKETS • COATS

Savings of 15% and up to 50%
on a selected group of Jackets and Coats
WINTER BOOTS
Savings of 15% and up to 50%
on a selected group of Children's, Ladies' and Men's Boots
CORDUROY KNICKERS
Size 4-6x
Reg. $10.99
SALE PRICE $6.97
WATCHES
$7.77
Open Thursday Nights and Friday Nights
Use our lay-away plan
MENARD FAIRWAY CENTRE LTD.
Alexandria, Ont. Tel. 525-2207



LOTS AND LOTS OF TROPHIES—Winners of several different awards at the annual Glengarry Holstein banquet were from left: Anna May and Clifford Wightman, Robert MacDonald and Murray Howes.

Photo—Mervyn MacDonald



OUTSTANDING HOLSTEIN MEN—Donald Thomson, left rear, president of the Glengarry Holstein Club poses with some of the top award-winners at the annual banquet held last Friday at the Bonnie Glen. Next to the president are John MacLeod, Donald Cameron, W. Robert McDonell, George Corput and Glen MacRae. Front row: Ted Van De Burg, Dairy Princess Shannon Kennedy, Clark MacCuaig and Robert MacRae.

Banquet draws huge crowd

"One of the highest achievements a cattleman can reach is the title of Master Breeder and Gerard Smits of Lancaster earned this distinction so he deserves the acclaim of all our membership" Donald Thomson, chairman of the Glengarry Holstein Club told an audience of 300 at their annual banquet held at the Bonnie Glen on Friday night.

Other speakers included Williams Carrs, national director of the Holstein-Freisian Association of Canada, Ralph Fawcett, an Ontario director, Grant Smith, fieldman for the association, Mackie Robertson who proposed the toast to the ladies, Glengarry Dairy Princess Shannon Kennedy.

There were numerous presentations awarded, with Agricultural Representative Glen Smith officiating.

Naylor Trophy for best uddered cow in Glengarry Holstein show went to Clifford Wightman, and presented by J. Y. Humphries.

Bank of Nova Scotia trophy is presented by R. G. Lunn and went to Robert D. MacDonald for Premier Exhibitor and to Murray Howes of Dalkirk Farms as Premier Breeder.

Bank of Montreal trophy, presented by David Leeds for Grand Champion Female went to Clifford Wightman.

CIL award, presented by Arthur Smith for Grand Champion Female also went to Clifford Wightman.

UCO trophy: presented by Peter VanSleeuwen for Reserve Grand Champion Female—Robert D. MacDonald, runner-up Dalkirk Farms.

Royal Bank of Canada trophy: presented by Norman Pilon for Breeders Herd—Dalkirk Farms. Runner-up, Robert D. MacDonald.

Oetelaar Memorial trophy: presented by John MacIntosh for High County Herd Average on SUP, DHIC, or ROP—Ted VanderBurg 171.5.

L. B. Murray Memorial trophy: presented by Campbell Murray for High BCA cow in the county in 1981—Clark McCuaig with Glenmaple President Starlet, 248.5.

Runner-up was Ted VanderBurg with Frankcor Fran Citation, 229.5.

Ottawa Valley Harvestore Systems Ltd. trophy: presented by Gary Hicks for Jr. Champ. Female—Dalkirk Farms.

Munro Feed and Farm Supply Ltd. trophy: presented by Bruce Munro for Res. Jr. Champ Female—Robert MacRae.

Trottier Bros. trophy: presented by Rene Trottier—Best Record Keeping System—Gerard Hagen.

Rosaire Bureau trophy: presented by R. Bureau—Best Record Keeping System—Jacques Cardinal.

Lloyd Cross Patz trophy: presented by Lloyd Cross—Best Record Keeping System—Donald Cameron.

CERTIFICATES

Grant Smith officiated at the presentation of certificates:

High County Herd Average certificates, Ted VanderBurg and John MacLeod.

Superior Production certificates, Clark McCuaig (3), Donald Rae MacGillivray, Robert Rickerd, George and Louise Corput and Carmin Howes.

Highest Production Increase ODHIC: presented by Yves Massie to W. Robert McDonell (by 12 BCA points).

High Herd Average certificate DHIC: presented by Shirley Howes to Robert D. MacDonald.

Breeding Efficiency Award: presented by A. MacLean to Glen McRae. (Herd over county average Breeding Interval between 11.5 and 12.5 months).

Production awards were presented to the following:

80,000 KILOGRAMS

Donald W. Thomson, C & D Osborne Farms Ltd., Campbell H. MacDonald, John Corput, Robert J. Smith and Francis Cornelissen.

70,000 KILOGRAMS

Werner C. Bill, Robert J. Smith, Glendalk Farms Ltd. (3), Johann Boekhoff, Mrs. Regina Sommers, Alex D. MacLeod (2), Adrian St. Denis, C & D Osborne Farms Ltd. and John Peters (2).

60,000 KILOGRAMS

Fraserloch Farms Ltd., Murray Howes, Alex D. MacLeod, Donald Rae MacGillivray, Cameron Bros. & Howard Cameron, Alfred Vogel (2), Robert C. MacEwen (2), Archie D. MacGillivray (3), Robert J. Smith, Robert Rickerd, Gerard Smits, Renier A. L. Brokx, Glenmeadow Farms, Martin VanSleeuwen, Robert D. MacDonald, Glendalk Farms Ltd. (2), Clark McCuaig, Maplebooms Farms (2), Francis Cornelissen, Lansingdale Farms, Peter Vandeligt, John and Mary MacLeod, Werner C. Bill (2), Grant E. Cameron, Peter Hess.

SUPERIOR PRODUCTION AWARDS

Clark McCuaig, 10 yrs. 365 days 12,338 kg. milk 559 kg. fat; Clark McCuaig 10 yrs. 305 days 11,114 kg. milk 499 kg fat; Clark McCuaig 6 yrs 365 days 11,013 kg. milk 481 kg. fat.

Donald Rae MacGillivray 10 years 365 days 10,688 kg. milk 458 kg. fat.

Carmin Howes 8 yrs., 353 days 10,190 kg. milk 487 kg. fat. Robert Rickerd 7 yrs. 305 days 9,983 kg. milk 464 kg. fat. George and Louise Corput and Sons 7 years 305 days 8,942 kg. milk 455 kg. fat.

HIGH BCA HERDS 1970-1981

1970—150 Denis Bourdeau; 1971—147.5 Wm. A. Delhey; 1972—150.5 Clifford Wightman; 1973—150.5 Clifford Wightman; 1974—145 Alex D. MacLeod; 1975—155.5 Wm. A. Delhey; 1976—161 Carmin Howes; 1977—156.5 Kerry McDonald; 1978—164 Ted VanderBurg; 1979—166 Ted VanderBurg; 1980—164 Ted VanderBurg; 1981—171.5 Ted VanderBurg.

B & R Mechanical Services

Plumbing, Heating
Ventilation and Gas

SPECIAL

WATER BOWLS AT COST PRICE

Beatty water bowls with 1¼" clamps $21.75
De Laval water bowls with 1¼" clamps $29.50
Jutras water bowls with 1¼" clamps $29.75

Contact: Brian McVicar or Richard Cardinal
678-2254 - 674-5426 - 242-8997

45-3c

Open House
10th Anniversary

Nov. 11-7:30 p.m.

A Ford Motor Representative will be here to show films and slides on service of your tractor and equipment
Refreshments will be served.
Come and Meet Our Staff

President - Gerald Trottier
Vice-President - Rene Trottier
Secretary - Sherrill Trottier
Service Manager - Keith McLeod
Parts Manager - Ron Leroux
Mechanics - Richard Trottier
Armand Paquette
Danny Trottier

TROTTIER
Farm Equipment Ltd.
Hwy. 43, Alexandria Tel. 525-3120
Ford Tractors Equipment
45-1c

...Means Great Value
CLEARANCE SALE
OF OUR DISPLAY COURT MODELS

OAKWOOD
453C $44,420
DISCOUNT* 3,000
$41,420

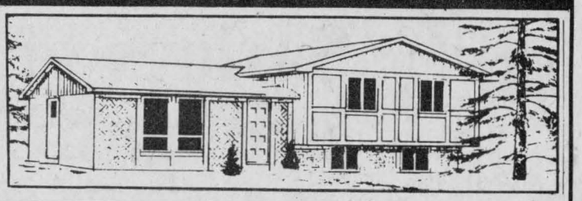

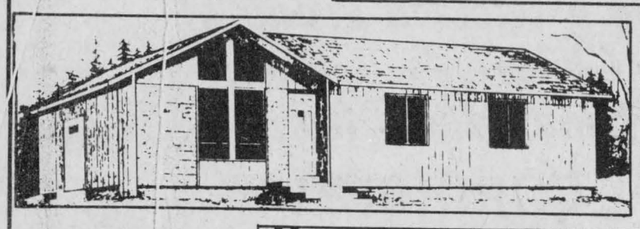

BIRCHWOOD
423C $38,530
DISCOUNT* 3,000
$35,530

TEAKWOOD
503B $54,637
DISCOUNT* 3,000
$51,637

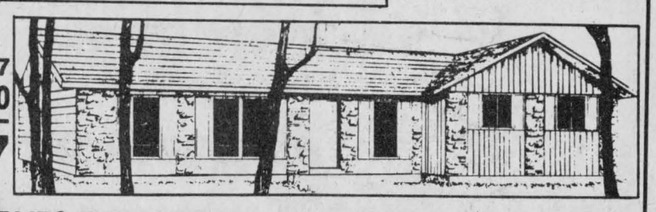

*DISCOUNT APPLIES IF THIS HOME DELIVERED BY DEC. 31, 1982.
THESE NEW HOMES QUALIFY FOR THE
$8,000. GOVT. LOANS & GRANTS

They are completely finished homes, and prices include erection on your lot and serviced foundation up to 70 miles.

VISIT OUR PLANT & DISPLAY COURT
IN MOREWOOD, ONT.
(OFF HWY. 31 NEAR WINCHESTER)

HOURS:
MON.-FRI. 8:00-5:00 p.m.;
SUNDAY 1:00-5.00 p.m.;
OR BY APPOINTMENT

EASTERN ONTARIO'S LARGEST AND OLDEST MODULAR HOME BUILDER
448-2911 MOREWOOD **More-Wood Homes** P.O. Box 10, Morewood, Ontario K0A 2R0 238-5121 OTTAWA

We Care
Complete TIRE SERVICE Distributors For
PIRELLI
MICHELIN
BFGoodrich
GUINDON TIRE SERVICE
Cornwall 933-6763
Apple Hill 1-800-267-7191

I. R. BELL & SON
Scrap Metal, Batteries
Radiators, Copper, Brass and Steel
Top Price Paid
Isadore Bell
Tel. 933-1119
3000 Copeland St.
Cornwall, Ont.
23-tf

CO-OP
United Cooperatives of Ontario
Ottawa East
St. Lawrence Group

ANNUAL BANQUET and DANCE
at Bonnie Glen
Friday, Nov. 26
at 7:30 p.m.
Sylvester MacDonald and The Clansmen

Tickets for dance and banquet $10
available from: Co-op branches
Lionel Quesnel
Roger Leblanc
Mathieu Charlebois

Tickets must be purchased before November 19, 1982
Admission, dance (9 p.m.) $2.50 - tickets available at door.
44-2c

MARATHON **BINGO** MARATHON
GLENGARRY SPORTS PALACE, ALEXANDRIA, ONT.
MacDonald Blvd., Alexandria, Ontario
Friday, Nov. 19 at 8 p.m.
Admission $25 per person includes 15 Cards
55 Regular Games of $50 5 Regular Games of $100
1 REGULAR GAME OF $2,000
12 Special Games 50/50
5 Door Prizes of $100 Each
-EXTRA CARDS- 3 for $1 - 7 for $2 - 15 for $4
-SPECIALS- 3 Cards for .50 - 7 Cards for $1 - 15 Cards for $2
Free Lunch at Midnight - Free Coffee All Night
Permit No. 226854
33-2c

More Corn

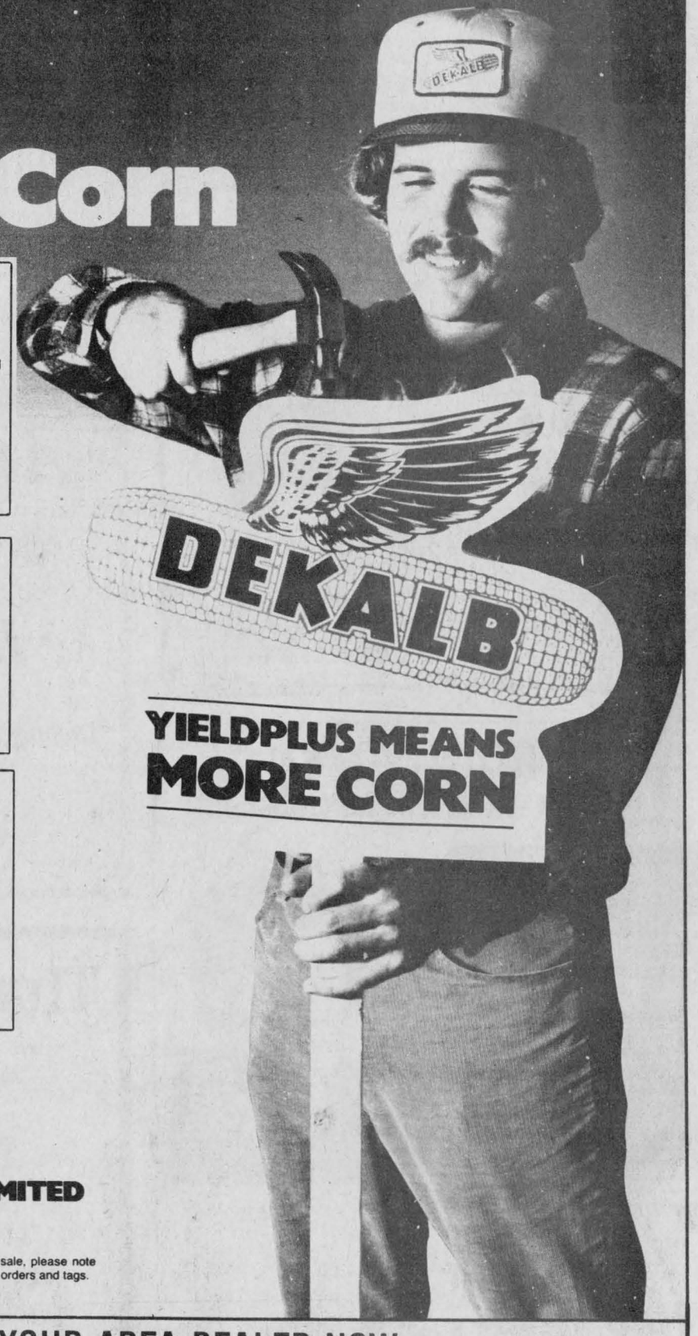

XL-11
• 2650 Heat Units
• Top grain yielder in Ontario Trials
YIELD: Highest yielding grain hybrid in 1980 and 1981 Ontario Government Trials at 2500-2700 C.H.U. locations. XL-11 yielded 18.1 bushels per acre more than the average of 60 competitive hybrids. XL-11 is also on the Quebec recommended list as a result of its outstanding performance.
ADAPTATION: Best results when used as a full-season corn.

T778
• 2500 Heat Units
• Early modified single cross
YIELD: An early hybrid with impressive grain yields. Farmers in this area have been real pleased with the performance of this modified single cross. Also makes high quality silage.
DRYDOWN: Very rapid. Ideal for early harvesting. For best results, harvest this hybrid first.

Silage Star
W844
• 2650 Heat Units
• Modified single cross
YIELD: The large ears with deep kernels provide protein rich, high energy silage. A dual purpose corn — good for grain and silage.
DRYDOWN: Fast.
ADAPTATION: The frost beater. An excellent early corn.

YIELDPLUS MEANS MORE CORN

DEKALB
DEKALB CANADA LIMITED
Chatham, Ontario
"DEKALB" is a registered brand name. As a condition of sale, please note statement of limited warranty and remedy on DEKALB orders and tags.

SEE YOUR AREA DEALER NOW

BERT BEAUDETTE
RR1, Maxville 613-527-5485
GERARD BERNIQUE
RR2, Vankleek Hill 613-678-5229
HUBERT DUCHESNE
Dalkeith 613-874-2807
LYALL MacLACHLAN
RR2, Williamstown 613-347-2244
WELDON MacINTOSH
RR1, Dunvegan 613-524-5517
MUNRO FEED & FARM SUPPLY
Lancaster 613-347-3063
DON BLANEY
P.O. Box 442, Maxville 613-527-5346
ROSS MacGILLIVRAY
RR3, Dalkeith 613-874-2768
GASTON LEVAC
RR1, St. Bernardin 613-524-5208

MARCEL TV FURNITURE LTD.

is proud to announce

17TH ANNIVERSARY SAVINGS

NOW - THROUGHOUT THE STORE



EXAMPLE:
LIVING ROOM SET
(SOFA, ARMCHAIR)
SUGG. LIST $929
OURS REG. $799
ANNIVERSARY SAVING
$649

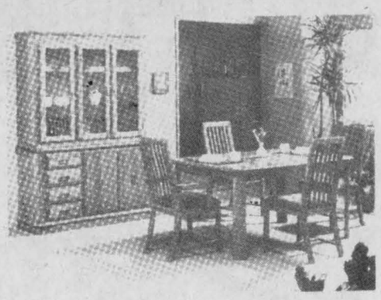

EXAMPLE:
DINING ROOM SET
SOLID LIGHT OAK
SUGG. LIST $2,995
OURS REG. $2,195
ANNIVERSARY SAVING
$1,795
(1 ONLY!)

- BEDDING -



BUY A THERAPEDIC MATTRESS ON SALE



PLUS A MATCHING FOUNDATION ON SALE

GET THIS ALL STEEL FRAME
FREE

ANNIVERSARY SAVING!
COMPARABLE $39 VALUE

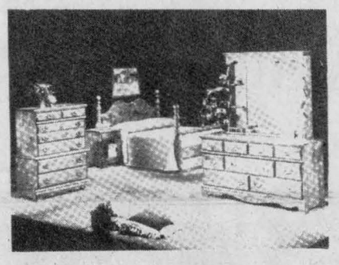

EXAMPLE:
BEDROOM SUITE
SOLID WHITE MAPLE
4-PC.
ANNIVERSARY SAVING
$1,095

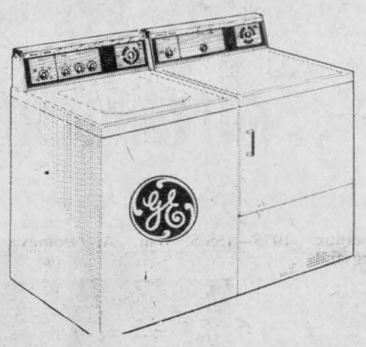

Encore Automatic Washer
- 6 wash cycles with extra rinse
- 3 wash spin speed combinations
- 5 wash/rinse temperature combinations
- Fabric softener dispenser
- Mini-Tub

Encore Automatic Dryer
- Three cycles including automatic dry
- Three heat selections
- End of cycle signal
- Drying Rack

EXAMPLE
WASHER/DRYER
MODEL: MEDALLION 850
(ALSO ENCORE 540)
INCLUDING MINI-TUB
ANNIVERSARY SAVING
TOGETHER: $949
INDIVIDUALLY
WASHER $579 DRYER $379

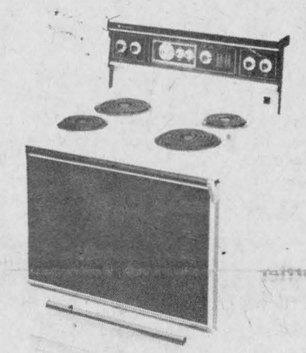

EXAMPLE:
30" RANGE
BY WESTINGHOUSE
ANNIVERSARY SAVING
$499

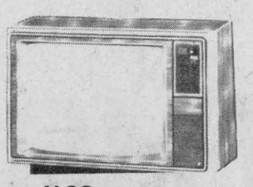

- ALSO -
COMBINATION 5" BLACK & WHITE TV
AM/FM RADIO
IDEAL FOR CHRISTMAS
SUPER ANNIVERSARY SAVING
$149

EXAMPLE:
20" RCA COLOR TV
Touch Control Tuner
3-yr. warranty parts & labor
Model FFR 465
ANNIVERSARY SAVING
$689
OTHER MODELS AS LOW AS
$499



EXAMPLE:
MICROWAVE OVEN
BY PANASONIC
ANNIVERSARY SAVING
FROM **$499**

EXAMPLE:
DELUXE 17 CU. FT. REFRIGERATOR
BY KELVINATOR
ANNIVERSARY SAVING
$759 (also available in color and 15 cu. ft.)

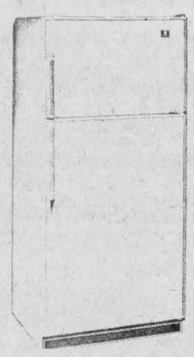

SUPER ANNIVERSARY SAVING!

- FLOOR COVERINGS -

CARPET—COMMERCIAL, CUT AND LOOP, SAXONIES, SPLUSH
EXAMPLE: 100% NYLON LOOP,
MULTI-COLOR
SUGG. LIST $12.49
OURS REG. $10.95
ANNIVERSARY SAVING **$8.95**
Vinyl - Over 24 colors and patterns in stock
Carpet - Over 36 colors and patterns in stock

- WATERBEDS -

The newest, most comfortable, most economical all in stock at anniversary savings!

Drop in now and celebrate your savings

meubles prestige®

MARCEL TV FURNITURE LTD.

369 Main St., Alexandria
Tel. 525-3692

Glen Sandfield News

by Lorna Chapman
Tel. 874-2408

HALLOWE'EN CALLERS

Hallowe'en was celebrated on the Saturday evening, and no one at all came by on Sunday. The kids seemed to be especially well costumed this year; several little girls came in fairy and princess outfits. The first one to come was a lad all decked out as a "Red Devil," with mask, satin cape and red outfit. Then came a warmly dressed pink and white kitten. (Some mums have been busy this past while.) One called in the best "black-face" makeup we had ever seen. (We used to use burnt cork, remember?) Spooks and ghosts were flitting about. We saw a wee ballerina also, in net satin and sparkles. Sorry now that we didn't have the camera ready! We had to sing or dance before we got a treat, but these days, no one even talks. A young farmer, in stubbled jowls, checked shirt, corn cob pipe, with an ear of corn, shucks and all, sticking out of his back pocket, didn't even crack a smile, when we told him he really wasn't dressed up enough to escort those two beautiful ladies. He just looked stoically through us. Great fun. We thoroughly enjoyed them all.

DANCE PLANNED

A reminder about the dance at the hall, to be held on Friday evening, November 12. Planning some good old time music, and a lot of fun, the proceeds to go towards the upkeep of the hall. Everybody knows that a grand time is always had at Glen Sandfield, so they hope to see a crowd out that night, folks, and they just know that you won't be disappointed.

VISITORS

Wendy and John Nangreaves of Montreal spent the weekend with Lorna and Bud Chapman. Saturday visitors were Nancy and Jamie Chapman, Michel and Carl Sabourin.

NEW DAUGHTER

Congratulations to Ellie and Jack Jamieson on the recent arrival of a baby girl, Shannon. Born in hospital in Ottawa. Mother and baby are doing just fine. Dad too!

NEWS FROM DUNVEGAN

by Marion L. Loewen
527-2284

Mrs. Bev Hardy returned home after spending a few days with her mother, Mrs. Bailey in Smiths Falls.

Visitors with Mr. and Mrs. Rae MacLeod, Skye, on the weekend, were his sister Gladys of Ottawa. She was accompanied by her brother, Lawrence MacLeod of Stranraer, Sask., who will stay with his brother and visit with friends and relatives and spend time visiting his father, Neil B. MacLeod at the Maxville Manor.

Dr. D. MacMillan and Mrs. MacMillan of Finch, and their little grandson Sebastian, attended the anniversary service at the Kenyon Church on Sunday morning.

On Sunday morning there was a fire in the village. The home of the late Irene MacLeod, opposite the church was burned to the ground at 4 a.m. The speculation is that the house was 200 years old. It had belonged to Irene's father, D. K. MacLeod, who kept the corner store. Fortunately the young man living there escaped unhurt, but a great landmark, and part of the visible history of Dunvegan has passed into oblivion.

Visiting with Noel and Annie Ladouceur on the weekend, and here to attend the Alexandria Snowmobile Club dance on Saturday night, were Moses and Margaret Cameron of Middlebury Vermont, and Bud and Yvette Sturtezeanti of New Haven, Vermont.

John and Marion Loewen were dinner guests at the home of Charles and Carole Collin in Cornwall on Sunday.

142nd ANNIVERSARY OF KENYON PRESBYTERIAN

The service started with two minutes silence in memory of the fallen in the two World Wars. Deputy Reeve Norman M. MacLeod placed the wreath donated by the Council, following which the congregation sang "O Canada."

The sermon was based on the gospel of St. Luke, 10th chapter, verses 38-42. It is a time for memories. We should remember the challenges and disappointments and take time to face the challenge of the future and to look at the basis of faith. Martha was busy with the business of meal preparation and housework, but Mary sat at Jesus' feet and listened. We must learn to do the same. We all have different gifts of talents, but we all share the gift of Jesus Christ our Lord. Rev. Fresque welcomed all visitors and thanked all who contributed to the service.

Repairs of All Makes of
WATER SOFTENERS
SALES - SERVICE - RENTAL
525-3877
Traitement d'eau **COMFORT** Water Treament
Gerald Ouellette
tf

TELEPHONE (613) 525-4007
Miron Electronic Service
T.V.'s - Radios - Stereos - Microwave Ovens
206 Main St. South
Alexandria, Ont.
(Bob Leroux Furniture) 3-5-7-9-tf *PIERRE MIRON*

Mourned by many

The death occurred at the Hotel Dieu Hospital, Cornwall, on Saturday, November 6 of George Quenneville at the age of 83 years.

He was born at St. Raphael's on June 29, 1899 a son of the late Octave Quenneville and his late wife the former Alida Cuerrier.

Educated at the area schools, he went to Montreal where he was employed for some years, returning to Glengarry where he farmed in the Third of Kenyon, McCormick Road, and in the Ninth of Lancaster. He was married to the former Albertine Chenier who predeceased him in 1964. He later married the former Annette Richer Leroux, and they resided in Kenyon for sometime prior to moving to Alexandria where they resided until three years ago when they moved to Cornwall where they have since resided.

He has been in failing health for the past seven years and he bore his illness with great faith and devotion.

Left to mourn his passing are his second wife Annette, one daughter Mrs. Maurice Lemieux (Rhea) of Alexandria and two sons, Aime of North Lancaster, and Rene of Bergeronnes, Quebec; 25 grandchildren and 19 great grandchildren.

The funeral was held to St. Margaret of Scotland Church, Glen Nevis, on Tuesday, November 9 where the mass was celebrated at 3 p.m. Rev. Witold Mazurkiewicz, pastor, officiated.

Burial was in the family plot in the parish cemetery.

Pallbearers were his six grandsons Maurice and Roger Seguin, Andre, Robert, Richard and Jean Pierre Quenneville.

Relatives and friends attended from Cornwall, Valleyfield, Montreal, Bergeronnes, and many other surrounding area points.

Leo Ladouceur dies

Following a brief illness, Leo Ladouceur, a resident of the Second Concession, Kenyon Township, died at the Cornwall General Hospital on Friday, November 5, at the age of 60 years.

He was born on September 5, 1922, a son of the late Mr. and Mrs. Frederick Ladouceur. He was educated at the area schools.

He was a very kind and hard-working man. He operated a farm on the Fraser Estate and was employed by Menard Construction for a number of years. In the winter months he operated a snowplow in the area. He was ever ready to lend a helping hand to his neighbors.

He was a faithful worshipper at the Sacred Heart Church and was a member of the Glengarry Council 1919 K of C who attended in a body at the funeral home on Sunday evening.

Left to mourn his passing are his wife Therese and one brother Edward of Glen Walter. He was predeceased by his first wife the former Claire Lapierre and by one brother, Emerie.

The funeral was held on Monday, November 8 for the mass at Sacred Heart Church at 10 a.m. Rev. Roger Desrosiers, pastor, officiated. Mrs. Laurent Crevier of Green Valley was organist and the soloist was Mrs. Dianne Poirier.

The pallbearers were six nephews: Marcel, Rene, Ferdinand, Laurin, Michel and Leopold Ladouceur. Burial followed in the family plot in Sacred Heart Cemetery where the graveside prayers were given by Father Desrosiers.

Relatives attended from Cornwall, Massena, Montreal, Northern New York State and other area points.

News from Laggan

by Mrs. Gerd Wiencke
Tel. 525-1062

Harry Franklin was away hunting at Brown's in the Renfrew area.

Rev. Jack Anderson and family visited with Mr. and Mrs. Keith MacMaster and family.

Mr. and Mrs. Angus MacMaster of Oshawa are visiting their daughter Bev in Ottawa and took the opportunity to call on his brother Dougal MacMaster in Alexandria and other relatives in the Laggan and Kirk Hill area.

Sunday callers with Mr. and Mrs. Gerd Wiencke were Jeff and Wendy Dye, Christopher and Jennifer of Hudson, Que.

Construction has been started on the old Duncan Malcolm MacCuaig farm. So far only the basement has been dug and what has struck me most upon closer inspection was the almost total absence of rocks or large boulders. It should be interesting to see what goes up.

Alexandria Hotel
Glengarry's Entertainment Centre
Few Tickets Available Only
Soirée Variety Night
Wednesday, November 10
Admission $5 per person *Tickets available at the Hotel*
Such Artists as:
Jacques Albert
Alain Rouleau
Margo Olivier
Angie Gallant
and other artists
Thursday, Friday and Saturday
November 11, 12 and 13
Something different Country Rock
KOMBACH
SGT. PEPPER'S - DOWNSTAIRS
GO-GO DANCERS
from Monday to Saturday
Businessman's Lunch
from 11 a.m. to 8 p.m.
OPEN SUNDAY
Music by Kombach 45-1c

K of C BINGO
EVERY SUNDAY
at
SACRED HEART PARISH HALL
at 8 p.m.
JACKPOT $800
in 7 numbers
15 Reg. Games - $25
5 Specials - 50-50
Special Cards - 3 for 50c
7 for $1
15 for $2
1 Winner Takes All
Doors Open at 7 p.m.

GLENGARRY MEAT PACKING
ABATTOIR
North Lancaster, Ont. 347-2775
Custom Slaughtering Cutting, Wrapping and Freezing Beef, Pork and Poultry
Sides of young pork grain fed ..... 1.09 per lb.
85% Lean Hamburger ..... 1.39 per lb.
Sides of Local Beef ungraded ..... 1.09 per lb.
3-4½ lb. Chickens ... .95 per lb.
Homemade Sausages - Pork and Beef
$1.39 per lb. and $1.19 per lb. for 10 lb. box
Freshly Frozen Cod ..... 2.75 lb.
Freshly Frozen Turbot ... 2.89 lb.
Cutting and Boning will increase price per lb.
These prices include cutting, wrapping and freezing
P.S. No charge on beef slaughtering if cut and wrapped at our plant
Transportation available on request.
39-1c

YEAR END REBATES
FROM
$600
TO $3,000
FINANCING AVAILABLE AT
15¾%
UP TO
48 MONTHS
Make us an offer!
Odds are we'll accept.
GLENGARRY
MOTOR SALES LTD.
ALEXANDRIA • ONT.
Hwy. 34 South Tel. 525-1480

The Glengarry News

ALEXANDRIA, ONTARIO, WEDNESDAY, NOVEMBER 10, 1982

EDITORIAL

IT'S OUR OPINION

Job creation initiative appears inadequate stop-gap measure

The government works in curious ways.

First, through a high interest rate policy, it drives people out of work.

Then it taxes the people who are left working even more to create government-sponsored jobs.

Ontario Federation of Labor President Cliff Pilkey was right when he said Finance Minister Marc Lalonde's "new" policies fail to deal with the root problem in our economy.

"The minister's comments are a fitting sequel to the prime minister's prime-time soap opera of last week," Pilkey said.

"Rather than deal with the deep structural problems in our economy, the government has opted for stop-gap measures.

"With two million Canadians actually out of work, we need massive job creation schemes. Instead, we get a make-work program that will create only 60,000 jobs."

Many of the jobs will only last 20 weeks. The only long-term project is the rail upgrading scheme.

Conservative leader Joe Clark made a good point last week when he said the government's preoccupation is with re-distributing wealth instead of producing it.

Governments should have a regulatory role in the economy, but in a capitalist economy such as ours overregulation has a strangulation effect.

Our entire system is based on the concept of allowing someone to make a buck through investment. If that person can't make a buck, he won't invest. When there is no investment, there is no growth in the economy.

The only way to solve this problem is for the government to make a massive intervention in the marketplace. That means a government controlled economy.

Not many people are ready for that.

Clearly, the only current way out of this dilemma is to get the private sector working again by creating the conditions needed to stimulate investment.

Conservation of heritage should be part of progress

"Progress is a nice word. But change is its motivator and change has its enemies."—Robert F. Kennedy.

One of the most important responsibilities for any group of civic planners or elected officials is to reconcile the need for change with the desire to keep things as they are.

It is also the most difficult!

An inherent part of human nature, particularly the older one gets, is to preserve those surroundings which are familiar and which reflect the history and culture of the population.

The need to expand and adapt to changing social conditions must be weighed carefully against this background.

At the local level, this requires a fair measure of time and thought, public input and consideration given to preserving our distinctive characteristics and landmarks.

The problems of annexation facing Alexandria and the discussions regarding the future of St. Margaret's Convent fall into this category.

The observations made last week by the chairman of the Glengarry Planning Board, Bruno Lalonde, are worthy of further discussion.

While the GPB's primary role is to provide guidelines for zoning land use, the onus is on town council to determine a future course which will satisfy all of these requirements.

However, the current procedures followed by council do not provide for public input or sufficient consideration and planning before the decisions are made.

For example, council's decision to approve re-zoning for St. Margaret's Convent to allow conversion to apartment units passed first, second and third reading in about 15 minutes during a single meeting. If no objections had been presented when the zoning amendment was circulated to residents, the amendment would have been "automatically" approved.

Instead of providing for careful, in-depth study and local input, these procedures hamper council and can result in superficial decisions "in principle" based on insufficient information—or even no decision at all.

While the Official Plan can guide and legal counsel can interpret, the responsibility is on our members of council to provide the means for making decisions at the local level to reflect local needs.

Perhaps then, fewer of these decisions which affect our future will be made elsewhere.

"Fringe" election candidates are part of the system

The decision by CBC to exclude "fringe" candidates in the Ottawa mayor's contest from participating in a televised candidates' debate raises serious questions about the role of dissent in a free society.

The CBC argues—as do many people—that it is too easy for someone to run for municipal office. There is no deposit required and only 10 nominators are needed. The critics say this allows people from the lunatic fringe to waste time, effort and taxpayers money by entering their names for election when they have no real interest in winning.

The other side of the argument emphasizes the need to allow maximum freedom to participate in the electoral process. What right does the CBC have to determine who is a "fringe" candidate and who is a legitimate candidate?

A dangerous precedent has been set by the public's television network.

Surely, the whole purpose of elections is to allow the public at large to determine who is legitimate and who is fringe by casting the appropriate ballot. It seems the CBC has now set itself up as a screening agency. Candidates suitable to the CBC's executive will receive TV time. Those which do not meet the CBC's criteria will not get equal access to the publicly-owned medium.

If a person qualifies to run and has met all the legal requirements, he should have equal time. It is as simple as that.

If there is a flaw in the system, it is in the lack of greater requirements for qualification to run. Some people have suggested that the number of names of nominators be raised from 10 to 100. Others have suggested that candidates should be required to put up a deposit as is the case in federal and provincial elections, and be required to forfeit that deposit if a certain percentage of the popular vote is not obtained.

The problem with these suggestions is that many sincere candidates might have trouble getting 100 names if they are not well known. The election itself allows them to become known with the hope of running in future elections. Also, because someone is not popular doesn't mean he shouldn't have the right to seek election and express his or her views.

The deposit might discourage candidates because, unlike the federal and provincial system, we do not have party politics at the local level. Coming up with a couple of hundred bucks is no big feat for a political party, but it might be for an individual.

Also, what percentage of the popular vote would be needed to get your deposit back? Since you don't know how many candidates are running from election to election and since the vote could be heavily split, many candidates could end up with low percentages.

Before any drastic changes are made to our municipal election system, these concerns should be given consideration.



ITEMS OF AULD LANG SYNE . . .



. . . GLEANED FROM OUR FILES

TEN YEARS AGO
Thursday, November 9, 1972

Alexandria's new open concept school, Ecole Rouleau, was officially opened Sunday when a capacity crowd attended.—A 27-acre tract on lot 35-1st Lochiel is being purchased by town council for use as a new dump.—Construction has started on the new Char-Lan Medical Centre at Lancaster following sod turning ceremonies Monday.—Archie Lavigne was appointed to the position of factory superintendent at the Brown Shoe Co. of Canada Ltd. on October 30.—Concern over the projected withdrawal of students from Iona Academy was evidenced by the large representation at two meetings held within five days in the school auditorium.

TWENTY YEARS AGO
Thursday, November 8, 1962

Two young cousins were killed early Monday when their car left the road south of Maxville and struck a tree. Dead are Roderick Stanley Valley, 18, of Cornwall and Arnold Valley, 16, of Moose Creek.—The official opening of the new Lancaster Township Area Public School was held Tuesday night. —Viateur Ethier, MP, made his maiden speech in the Commons last Thursday.—Mr. and Mrs. Donald Emberg of Glen Roy, marked their 25th wedding anniversary on October 30.

THIRTY YEARS AGO
Friday, November 7, 1952

The new Glengarry Gardens is almost completely closed in now and a renewed drive is to be started for funds to meet cost of heating, lighting and equipment. —Raymond McLeod of Dalkeith, has won a scholarship covering a one-week short course at OAC as high aggregate winner in Glengarry's three Calf Clubs.—R. J. Graham had a close call Saturday afternoon when nicked on the right thigh while operating a power saw.

FORTY YEARS AGO
Friday, November 6, 1942

Ivan A. McLeod, son of Mrs. R. M. McLeod, Bishop Street, graduated as a wireless operator at Winnipeg recently.—Called to service in the U.S. Army, Leo (Farmer) McDonald, of Detroit, left Sunday to report for duty, after holidaying here.—Local hunters after deer in the Chalk River area, are: Romeo Rouleau, Harold Stimson, Art Laporte, Arthur Duggan, Alex Lauzon, Arthur Lauzon, all of Alexandria; Harry Franklin and D. D. McMaster, Laggan and Alfred Lauzon of Cornwall.—AC 2 Morlin Campbell of Laggan, who recently joined the RCAF and is now at Lachine, spent the weekend with his mother.—Mrs. H. Meilleur and family, who had resided in Alexandria for some time, left last week to reside in Brownsburg, Quebec.

FIFTY YEARS AGO
Friday, November 11, 1932

Hector Leroux, son of Mr. and Mrs. Mitchell Leroux, 4th Kenyon, an AHS pupil, has been awarded the first Carter Scholarship, $100, in the United Counties.—On Sunday evening a Ford coupe, driven by A. Filion, Apple Hill, and a Chevrolet sedan, driven by M. Bourgon, St. Isidore met in head-on collision between Maxville and St. Elmo. Occupants of both cars were shaken up and suffered cuts.—Earl Bradley is in attendance at the Military School, Toronto.—Myles Campbell of Alexandria, was elected president of the Glengarry Highland Society, at the annual meeting held last Thursday evening. J. N. McCrimmon is the first vice-president, Geo. Bradley is secretary and W. Morris, treasurer. —Results of the Home Plowing competition, held under supervision of the Ontario Plowmen's Association, show Francis McCormick first in single furrow plain plows in sod; J. A. Major, Lancaster, first in double furrow.

SIXTY YEARS AGO
Friday, November 10, 1922

The much heralded reproduction of Ralph Connor's "The Man From Glengarry" was screened here to good houses, Friday and Saturday.—A. R. McCallum, Martintown, was recently appointed Agent of the Glengarry Farmers Mutual Fire Insurance Co., his territory covering Charlottenburgh. — Several pleasant evenings for not outs were given during past few days by Mrs. Peter Morris, Mrs. R. H. Cowan, Mrs. T. J. Gormley and Mrs. D. R. Macdonald.—Miss Mary McPhee, Rosamond, left on Tuesday last for Chicago, Ill.—Earl A. Cameron of the Bank of Hochelaga staff, Maxville, has resigned to accept a position with a Vancouver wholesale firm.—Allan A. McMillan, Archie W. McDonald and Bernard McDonald arrived at their Glen Roy homes from the West on Saturday, looking hale and hearty.

SEVENTY YEARS AGO
Friday, November 8, 1912

One of Glengarry's most prominent citizens passed away last Thursday in the person of Capt. A. B. MacLennan, 78, Glen Gordon. As a young man deceased served as a captain in the Fenian Raids, and later was Reeve of Charlottenburgh.—Miss Tena Macdonald left Sunday for New York, where she will practise her nursing profession. She was accompanied by her sister, Miss Isabel Macdonald, who spent some weeks here.—Dan McColl of St. Elmo, has sold his fine barn to C. Blaney of Pendleton, for the sum of $14,500.—Angus J. McMaster, son of John McMaster, Laggan, is visiting his old home after 26 years spent largely in the Yukon and Alaska.—William Wicks and Isaac Hope, Glen Robertson, are home from the Golden West.

(continued on page 14)

THE GLENGARRY NEWS LIMITED

A member of the Canadian Community Newspapers' Association

Audit Bureau of Circulation

THE GLENGARRY NEWS LIMITED

P.O. Box 10, Alexandria, Ont.—Tel. 525-2020

EUGENE A. MACDONALD, President
EMILE HURTUBISE, General Manager and Publisher
ANNA MARGARET MacDONALD, Editor
ROBERT ROTH, Assistant Editor

SUBSCRIPTION RATES: $12.00 per year; $15 per year in Canada, beyond the 40-mile zone; $35.00 per year U.S.A. and Foreign—Second class mail registration No. 1302

'From the old rail fence'

by Anna Margaret



Last month Germaine Levert died. The community mourned. I mean, really mourned.

We stood in line for almost an hour outside the funeral parlor before we got in to her wake. Sacred Heart Church was packed to overflowing for her funeral, on a weekday.

Germaine was no "big shot" in the sense we usually use the term. She never held public office. She was no star in athletics or in the entertainment field. A widow who was left to bring up six children by herself, she had no money to throw around.

A great many people who were patients at Glengarry Memorial Hospital will remember though, this humble little cleaning lady who brightened up the rooms as she came on her usual "rounds."

Germaine had the capacity to make you feel she cared about you as she tidied up, the ability to make you feel you were a person and not just a "thing" in the bed that she had to work around.

It didn't mean she had to stop her work and make a speech to tell you, it was a simple gift of communicating with a smile, a concerned gesture, the promise of a prayer.

A simple but rare gift.

She was like that in the community about her as well. Unpretentious but caring. An exemplary woman.

We are told that most of the people who are eventually recognized as saints in the church are those who did the simple but monotonous everyday tasks, the ones that make the world go round.

"Bloom where you are planted" goes the saying.

The housewife surveys her stack of dishes, her soiled laundry and untidy house as the family prepare for work and school. They bustle about putting the finishing touches on their immaculate grooming and seem eager to start their day. She reflects as she pitches in to her task, her daily repetitious task, that it isn't easy to make like a blossom.

The secretary tries to get her deskfull of work moving and prays that she won't scream out loud if the phone interrupts her one more time. She looks at the rose in the vase on the desk. She doesn't feel like a rose.

Everyone else's job looks much more glamorous than our own. Somehow we feel, we were made for bigger things.

The saints were those who just did the simple ordinary things each day, Father Bernard Menard of the Caravan mentioned recently. "Marguerite Bourgeois was canonized because of many wonderful contributions that she made, but the one most will associate with her is the memory of her teaching the Indians how to pull taffy."

No matter what work we do, it is important for us to remember that we matter, that the world would not be quite the same if our tasks are not done.

And if in the doing, we can just be pleasant to those about us, no matter how little we appear to be appreciated, we can take consolation from the fact that God knows what our contribution is.

That may not show up on the paycheque but in the final count, it will be there.

Letter to the editor

Can manufacture be stopped?

P.O. Box 1761, Cornwall,
November 1, 1982

The editor,
The Glengarry News:

And now—the ultimate outrage! The Upjohn Pharmaceutical Company of Canada, once solely in the business of healing, plans to direct a large part of its efforts toward killing.

At question is the company's decision to manufacture and market for over-the-counter sale a product to be known as Prostaglandin (Prostin Alpha 2)—a do-it-yourself home abortion procedure designed to kill an unborn child in the three to six month gestation period.

Upjohn must be stopped now by any and every means legally possible. It can be and will be, but only if you act immediately.

Consequently, your pro-life association urges you in the strongest possible terms to write to the general manager of Upjohn Canada to demand that the production of Prostaglandin cease forthwith. Make your message strong and clear. Inform Upjohn that henceforth, until such time as Prostaglandin ceases to be made, you will, when having a prescription filled, ask your druggist to substitute another brand of equal quality. Tell Upjohn that you will carefully check the labels on all patent medicines as well, and should they say "Upjohn" you will select another brand. Remember, do not ask Upjohn to cease production of Prostaglandin—demand that they do so.

Please bear in mind that Upjohn must be stopped from producing Prostaglandin—now!

Direct your letters of protest to: Robert E. Durham, General Manager, Upjohn Company of Canada, 865 York Mills Road, Don Mills, Ontario, M3B 1Y6.

Remember, there are many quality-comparable pharmaceuticals to any which are produced by Upjohn. For a complete list of all such alternate products send a stamped, self-addressed envelope to: Pro-Life Cornwall Pour la Vie, P.O. Box 1761, Cornwall, Ontario K6H 5V7.

Yours for life,

John Sampson,
Director of Public
Relations.

Says increases are in context

The editor,
The Glengarry News:

After reading Mr. Gerard Massie's letter to the Glengarry News, re the increases in trustee honorariums, I have come to the conclusion that a person making such statements must be without reproach. I then decided to consult the official minute books of the Township of Lochiel to check the raises that were voted on by the members of this township during the time Mr. Massie was councillor and reeve. Briefly this was what I found: Between 1967 and 1974, a 328 per cent increase. During his term as reeve ('69-'74), a 100 per cent raise. It is needless to comment on these figures. I have also researched the salary that the Township of Lochiel pays its building inspector. From 1980 to 1982, this salary was increased by 28 per cent plus a five per cent commission on approved plans re the Ontario Home Renewal Program ($2,277.13 in 1981 alone).

Mr. Massie, that we have both used an old reporter's trick (adding up percentages to obtain a big number) is fair game, but I think that it is important that the facts be stated. At the Board of Education, the increase is as follows: five per cent for the year 1983—nine per cent for the year 1984 and nine per cent for the year 1985.

In the Township of Lochiel and for the inspector's salary, the raises vary but are in line with normal increases in this economic context.

Can this increase be termed irresponsible?

You be the judge . . .

Lucien Chenier.

Where were the parents that night?

RR5 Alexandria, Ont.
November 8, 1982

The editor,
The Glengarry News:

Barely two months ago the new school year began. Our youth have returned to the task of building their future.

Our boys and girls need the best of help and guidance to prepare for their adult life. Who should be more concerned and more eager to assist them, than their own parents?

And yet, the shocking fact is that only five parents showed up at a meeting organized for them two weeks ago at the Tagwi High School. That school has hundreds of students.

Where were their parents that night? What more important endeavors kept them away?

The meeting was well publicized by advertisements in newspapers and each student brought a notice home.

The purpose was to elect a Parents Committee, meet the new Principal and above all to provide an opportunity for the parents to express their concerns.

It is obvious that this purpose could not be achieved and the committee election could not be carried out. I would expect that the teachers and the trustees present must have been very disappointed.

Now another date will have to be set if parents' participation in school activities is to be secured.

I am writing to you so that the readers of your newspaper, many of whom are parents of school children, become aware of this unsatisfactory situation and do something to put it right.

Yours truly,
Lusia Jasiewicz.

LETTERS TO THE EDITOR

Letters policy

The News prints letters to the editor providing they are not libelous and carry the signatures, addresses and phone numbers of the writers. This is necessary to ensure letters are authentic. Pen names are not permitted. Letters should be no more than two type-writtern pages, double spaced or the equivalent in handwriting. All letters are subject to editing.

Suggests parents should study program

Glen Robertson, Ont.
November 9, 1982

The editor,
The Glengarry News:

It was good to read that even for a second showing in our County, the "Focus on the Family" series is gaining increasing attendance. It shows that parents are looking for some help or guidance in doing their job, and they are willing to make the effort to go out in search of it.

An even bigger program (and more expensive, too) to help parents with their job, is the "Family Life" course that the Separate School Board is planning to introduce right here in town, in the Alexander School. There have been meetings to explain the program to us parents, and soon the children's text books, and the "Family Handbooks" will be sent home for us to read. We are being encouraged to speak up and say what we think of the course.

The reactions, so far, have been very mixed. Some think that the school is taking over another area of our children's lives that is better handled by the parents, with the church. But the Ministry of Education, concerned about the increase of venereal disease and teen-age pregnancies and abortions, is insisting on a course that includes education in sexuality. It's pretty obvious that sex information by itself doesn't stop teen-age pregnancies or venereal disease. So our Separate School Board has chosen the "Benziger Program" which is put together by a group of "experts," including religious, in the United States. It is a very impressive course, and obviously a lot of careful work has gone into it.

Some of the questions we have to answer about this course are:

1. Is this course what we need here in the Alexandria area? Will it help us, and our children?

2. Will the parents here feel comfortable using the "Family Handbooks"? Will we be able to follow the suggestions they make? Do they fit the way of life of people around Alexandria?

3. Does the course teach what we want our children to know? Does it teach the right amount, at the right age level?

4. Does it teach Catholic moral standards simply and clearly? Will it help our children to want to keep these standards? Will it help prepare our children to hang onto these standards in high school, even if the majority of "the others" are not keeping them?

If the answers to some of these questions is "No," we should do something. Maybe we can make suggestions to the school that will make this program fit us better. We need to hear each other's views, and suggestions. Perhaps this newspaper can be a means of exchanging ideas. Meetings don't always work.

Moira van Nooten

Group homes a success

Paris,
October 25, 1982

The editor,
The Glengarry News:

As a traveller, I like to talk up my homeland as being a progressive spot, the kind of place people like to move to. Unfortunately, the October 6 edition of The Glengarry News (Clash imminent over rejection of group homes), sent to me by my family, has made me a liar.

Does The Glengarry Planning Board and The Maxville Village Council expect anyone to believe that they reject group homes for the mentally retarded simply because they are concerned about other, unspecified, types of group homes? As they have not offered the GAMR one bit of help, and don't seem to be considering any assistance, I can only assume they don't want any mentally retarded people living in their area.

It is now accepted throughout North America and Europe that the most successful and cheapest method of rehabilitating the handicapped is to encourage them to lead lives that are as normal as possible. And yes, George Currier and Bruno Lalonde, that does mean they might live next door to you. It is odd to think that, as neighbors, they would probably be more open-minded and accept you long before you accepted and understood them.

Yours truly,
Mike Dreimanis,
Le Petit Trianon,
2. Rue des Anciennes,
Comediennes.

Auld Lang Syne...

(Continued from Page 13)

EIGHTY YEARS AGO
Friday, November 7, 1902

Owing to the impassable state of the Military road between the station and the village, parties driving over that stretch have laid out a road for themselves across the open common owned by the estate of D. A. Macdonald.—Our carriage makers are besieged by orders. On Wednesday the Carriage Works sold 160 carriages and 64 cutters.—John Chisholm has the contract for building Reeve McDonald's new residence and office building.—Master Andrew Dancause, of Apple Hill, left Monday to take a course in the Belleville Business College.—Tax rates for the village for 1902 were struck at Tuesday's meeting, and they show a four mill increase. The sum levied for is $5,837.38, divided as follows: Municipal purposes, 8 mills; county purposes, three-quarter mill; High School, three-quarter mill; debentures, 9 mills; Public School, 7½ mills; Separate School, 7 mills.—Wm. Marjerrison, Apple Hill, received the sad news of the drowning of his son, Norman, on October 28 at Sudbury. He was drowned accidentally while engaged in making a roadway on the bank of Whitefish Lake.

G.S.P. Management Limited
ANNOUNCEMENT

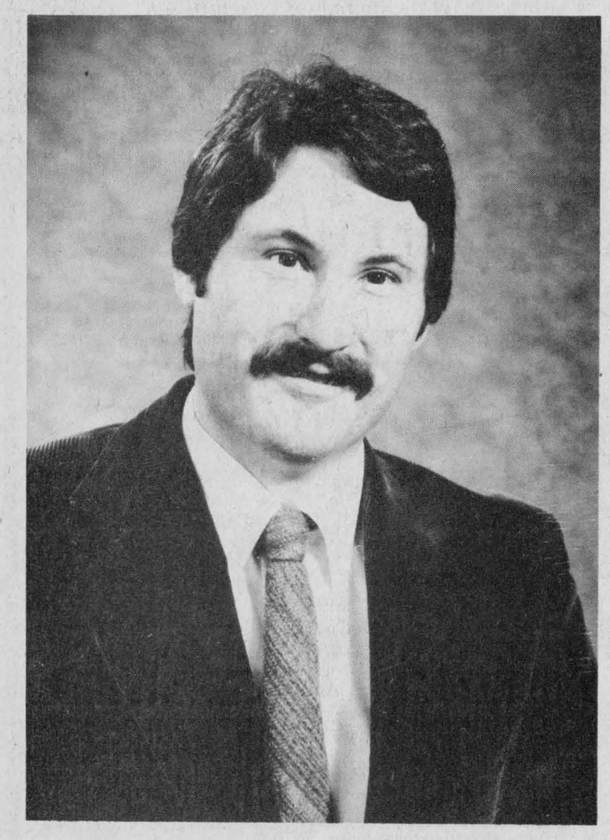

KENNETH C. ROBBERS

David N. Noseworthy, executive vice-president of G.S.P. Management Limited, is pleased to announce that Kenneth C. Robbers has been appointed Plant Manager of the firm's plant in Alexandria, Ontario. Mr. Robbers will report directly to Mr. Norman Cant, vice-president, manufacturing.

G.S.P. Management Limited, a Canadian Company, has five divisions: Woodings Canada Division, Railcar Company Division, Foundry Division, Resale Division and Real Estate Division. G.S.P. Management Limited is engaged in manufacturing and selling Railway products. The head office is located at Moose Head House, South Lancaster, Ontario. 45-1c

HAZEN MELDRUM LIMITED
ONTARIO LAND SURVEYORS
Cornwall Office: Hazen Meldrum, N.S.L.S., O.L.S. Tel. 932-8124
Winchester Office: W. J. Johnston, O.L.S. Tel. 774-2414
Alexandria Office: 9 Main Street N. Denis Dutrisac, B.Sc., O.L.S. Tel. 525-3444
12-tf



THERMO-CELL INSULATION
CMHC Acceptance No. 8251
CGSB Certification No. 83007
GLENGARRY INSULATION
ALEXANDRIA, ONT.
Do you have—1. Condensation problems
2. Cold Walls
3. Heat loss through attic
4. High energy bills
Insulating your home can save you money and give you great comfort
FOR FREE ESTIMATES
CALL 525-1105
Michel Lacombe 44-2p

The SD&G Highland Dancing Association
presents
A TRIBUTE TO ST. ANDREW
featuring
The Clansmen
The Trottier Family
Highland Dancers, Step Dancers
Violins and Bagpipe Music
Scottish Sing-A-Long
Sunday, November 21
8 p.m.
AULTSVILLE HALL S L C
Tickets in advance: Adults $3.50 - Door $4
Sr.'s & students $2.50 - Door $3
Pre-school Free
Tickets available from
Clansmen Shop - Squire Shop - Cameron's Furniture
SD&G H.D.A. Members - Phone: 938-0022 or 932-4486
Also available at Priest's Mill, Alexandria
This ad sponsored by:
SUN LIFE OF CANADA
A.A. Wallace MacDonell
Tel. office 932-4854 Res. 347-3196

"We're the nobody that undersells everybody"
HOUSE OF LIGHTING
Wholesale and Retain Lighting Fixtures
Also Evening Appointments
Tel. 534-2912
16 Johnson Crescent Long Sault, Ont.
23-tf

STCCDG
TRI COUNTY CRAFTS
WELCOME TO OUR
CHRISTMAS CRAFT SALE
November 19, 20 & 21
CORNWALL CIVIC COMPLEX
Salon B (downstairs)
Friday: 12 noon - 9 p.m.
Saturday: 10 a.m. - 5 p.m.
Sunday: 12 noon - 5 p.m.
For more information please call
Joyce McDougald, 933-5404
45-2c

Are Your Books Giving You A Headache?
This year make income tax time a little less painful



For Quick Relief
Call Maurice Lemieux, Bookkeeping
63 Main St. N. Alexandria
Tel. 525-1666 or 525-2008
43-45tf

Keep your kids in their place.



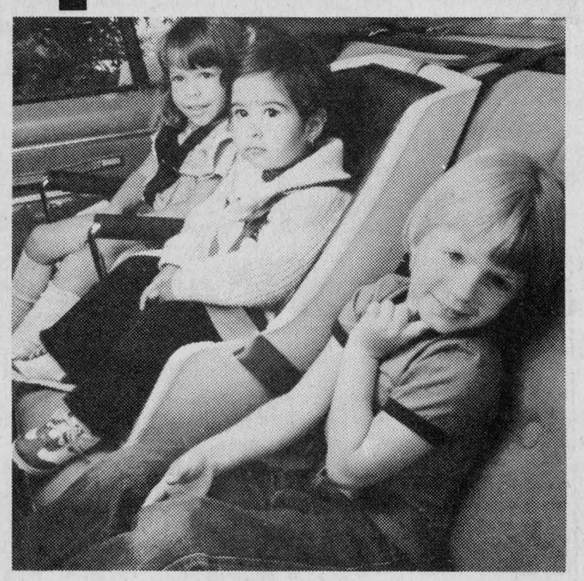

It's always been a good idea. Now it's the law.

Infants born on or after Nov. 1, 1982, must be secured in an appropriate rear-facing carrier when travelling in a motor vehicle.

These infants, as they grow into the toddler stage of between 9 and 18 kilograms (20 and 40 pounds), must be properly secured in an appropriate child seat.

All pre-schoolers, between 18 and 23 kilograms (40 and 50 pounds), must be secured in a lap belt.

Children over 23 kilograms (50 pounds) must wear the full seat belt assembly.

Buckle them in.

Ministry of Transportation and Communications
Ontario
James Snow, Minister
William Davis, Premier

Poll by poll by poll

ALEXANDRIA

	Sacred Heart	Alexander Hall	Legion Hall	Advance	Nursing Home	Total
Mayor						
Hope	98	108	169	112	13	520
Lalonde	58	16	24	42	11	151
Massie	356	125	110	83	18	692
Touchette	314	164	223	106	18	825
Reeve						
Seguin	664	317	390	243	24	1638
Laperle	147	71	104	73	19	414
Deputy-Reeve						
Cormier	558	262	355	192	27	1391
Leroux	249	123	136	119	16	643
Councillors						
Iette	386	174	230	126	9	925
Laporte	148	66	109	42	12	377
Larocque	493	227	317	136	14	1187
Lefebvre	659	267	347	228	21	1522
Lemieux	495	209	304	123	11	1142
Levert	285	171	211	96	20	783
McDougall	359	261	326	145	25	1116
Prud'Homme	348	134	181	106	19	788
P.U.C.						
Chenier	518	252	298	144	24	1236
Deguire	477	214	271	140	13	1115
Deschamps	386	176	240	113	16	931
Lauzon	261	120	212	121	22	736
Ouellette	493	257	318	166	21	1255
County Board						
Separate School Electors						
Lecompte	481	209	225	158	18	
Ouellette	319	127	178	109	20	
Separate School Trustee						
Marcoux	494	176	186	127	15	
McCormick	303	166	213	151	25	

	Roxborough	Kenyon	Maxville	Total

BUY, SELL, TRADE OR RENT THROUGH THE CLASSIFIED ADS

Coming Events

CARD PARTY ON Tuesday, November 16 at the Recreation Centre, Glen Robertson. Sponsored by Club 65. Lunch and prizes. Everyone welcome. 45-1p

THE Glengarry Association for the Mentally Retarded Inc. will be holding a general meeting on Tuesday, November 16, at 8 p.m. above Priest's Mill Restaurant. Everyone welcome. 45-1c

Glengarry Stars
Soccer Club
Dance

FRIDAY, NOV. 19

Chez Paul, Dalhousie
Music by Dude
Adv. $2 Door $2.50
45-2p

ST. ANDREWS DANCE
Holy Cross Parish Hall
885 Walkley Road
Ottawa, Ontario
SATURDAY, NOV. 20
The Clansmen Orchestra
Tickets from Club members
and at the door
Lunch Served
Profits for Charity
sponsored by
The Glengarry Club of Ottawa
43-3c

CHARLOTTENBURGH
RECREATION
CENTRE

Bingo
Every Tuesday, 8 p.m.
Jackpot $500
plus $25 until won

Good hall rental
dates available
347-2411

Bonnie Glen

For Reservations
Tel. 525-3078 or 525-2646

FRIDAY, NOV. 12
Wedding reception in honor of Debbie Boisvenue daughter of Mr. and Mrs. Rene Boisvenue and Ronald Deschamps, son of Mr. and Mrs. Aime Deschamps at 9 p.m. Light lunch. George Watson Band. Admission $4 per couple.

SATURDAY, NOV. 13
The family and friends of Mr. and Mrs. Royal Renwick (nee Leila Austin) of Vankleek Hill, Ont. cordially invite everyone to the celebration of their 25th anniversary. Music by Nowickyj. Lunch.

FRIDAY, NOV. 19
4-H Club annual awards night.

SATURDAY, NOV. 20
Catherine and James Murray of Apple Hill, Theresa and Charles Taillon of Summerstown cordially invite everyone to a wedding reception in honor of Mr. and Mrs. Michael Taillon (nee Bonnie Murray). Music by Mike Gibbs. Everyone welcome.

FRIDAY, NOV. 26
United Co-operatives of Ontario, Ottawa East, St. Lawrence Group annual banquet and dance at 7:30 p.m. Sylvester MacDonald and The Clansmen.

SATURDAY, NOV. 27
Glengarry Pipe Band Association presents St. Andrews Ball. Dinner at 7 p.m. Dance 9 to 1. Brigadoons and Max Keeping. Tickets available at 527-2037, 525-1119 and 932-4480.

FRIDAY, DEC. 3
Annual Dutch night.

SATURDAY, DEC. 4
Old Time Fiddler's Christmas party.

DATES TO REMEMBER
Country New Year's Eve Party with Jim Connors and his band. Party favors, country style buffet. Tickets available soon. $10 per person, limited number of tickets. Tickets now on sale.

Don't be disappointed
— Book Now —
for your
Christmas and New Year
Meals and Parties

Coming Events

ALEXANDRIA United Church Women Christmas luncheon, bake sale and bazaar, Saturday, November 20, 11:30 a.m.-2:30 p.m. You deserve a break. Luncheon special $2.50. 45-2c

MAXVILLE United Church Women will hold their Fall Bazaar, Bake Sale and Salad Tea on Saturday, November 20, at 2 p.m. Tea at 3 p.m. 45-2p

Junior C
Glens
Hockey Dance

FRIDAY, NOV. 12

Chez Paul, Dalhousie
Music by "Dude"
45-1p

BENEFIT DANCE
PETER and DONA
ADDISON
Saturday, Nov. 13
in Maxville
Music by
Jim Graham and
The Country Comfort
Everyone Welcome
45-1p

Annual
Christmas
Tea and Bazaar
sponsored by
St. Finnan's Parish
will be held on
Sunday, November 28
at the
Alexander Hall
from 2 p.m. to 4 p.m.
Everyone Welcome 45-47p

Maxville & District
Sports Complex

Tel. 527-5659

Good dates still available
for social events
in banquet hall

Fraternité Alexandria Inc.
BINGO
EVERY FRIDAY
at 8 p.m.

JACKPOT $420
in 6 numbers

CARD PARTY
THURSDAY, NOV. 18
Everyone Welcome
39-tf

St. Nicholas
Adults' Dance
Friday, December 3
at the BONNIE GLEN
Dancing to the Nowickyjs
from 9 to 1
St. Nicholas will pay a visit.
There will be a
Dutch lunch served
Special St. Nicholas
Party for Children
Sunday afternoon
December 5
If interested, phone either
Moira van Nooten
874-2996
or Monique van der Byl
525-3409 45-2c

Green Valley Pavilion
Tel. 525-1079

SATURDAY, NOV. 13
CENTENNIAL ROOM
Private family reunion.

SATURDAY, NOV. 13
BLUE ROOM
Private family reunion.

SATURDAY, NOV. 20
BLUE ROOM
North Lancaster Snowmobile Club annual dance. Crowning of the Snowmobile Queen. Good music.

SATURDAY, NOV. 27
BLUE ROOM
GTL Christmas Party (private).

SATURDAY, NOV. 27
CENTENNIAL ROOM
Bank of Nova Scotia Christmas Party (private).

Coming Events

BITS and Pieces Sale, consisting of winter clothing, toys, books, skates, ski boots and household articles, Church on the Hill, Alexandria, Friday, November 12, 6:30 to 9 p.m.; Saturday, November 13, 9 a.m. to 12 noon. 44-2p

ST. Paul's social committee invites you to the 35th anniversary of marriage of Mr. and Mrs. Raymond Seguin, Saturday, November 20, 1982. Mass at 8 p.m. at St. Paul's Church, dance with music by "Les Copains" at St. Paul's Hall, Dalkeith. Entrance $5 a person only. Welcome! 44-3p

FUND raising Christmas tea and bazaar will be held at St. Martin of Tours Church Hall, Glen Robertson on Saturday, November 20, from 1 p.m. to 5 p.m. Booths will consist of a bake sale, white elephant table, Christmas decorations, plants, also knitted articles. Free admission. Proceeds go to the parish. Everyone welcome. 44-3p

NOTICE
At 8 p.m. at the Knights of Columbus of Alexandria on Wednesday, November 10 and 24 and December 1
An Information Meeting
will be held on
Aloe Vera,
The Magic Plant
May be very beneficial to your health. Possibility of financial reward as well.
45-2p Lorraine Lauzon

GLENGARRY EAST
PASTORAL CHARGE

SUNDAY, NOVEMBER 5

Alexandria	9:30
Dalhousie Mills	11:15
Glen Sandfield	10:00
East Hawkesbury	11:15

Rev. Janice Stevenson
Rev. Gordon Saville
42-tf

Alexandria Community
Christian Fellowship
132 Dominion St. North
Thursday: 8 p.m.
Bible Study and Prayer
also Young Peoples
Sunday: 9:45 a.m.
Sunday School
11 a.m.
Morning Worship
"Awake, awake!"
Pastor Gilbert Dubé, 525-4900
38-tf

ANGLICAN CHURCH
OF CANADA
Parish of Vankleek Hill
and Maxville
Rev. Stewart Murray, 678-2444

8 a.m. and 7:30 p.m.
St. Michael's, Maxville
7:30 p.m.
St. Michael's, Maxville

Thursday, 10 a.m.
St. Michael's
35-tf

ROYAL
WINTER FAIR
BUS TOUR
Nov. 18-20

$135 per person, double occupancy, includes 2 nights at Holiday Inn in Toronto, transportation by Delaney Bus Lines coach, admission to Royal Winter Fair and Royal Horse Show.

Contact:
STORMONT
TOURS
346-2063
44-2c

GLENGARRY
SPORTS
PALACE
Tel. 525-3600

BINGO EVERY THURSDAY
8 p.m.

SUNDAY, NOVEMBER 14
Richelieu Club
Children's Day

SATURDAY, NOV. 20
Alexandria Lions Club
29th Charter Anniversary

GOOD DATES AVAILABLE
for your
SOCIAL EVENTS
Tel. 525-3600

Coming Events

MAXI Bingo, Nov. 16, 8 p.m., Vankleek Hill Community Centre, under the auspices of Vankleek Hill and District Lions Club. 9-tf

JOIN us in a Hymn Sing at St. Columba Presbyterian Church, Kirk Hill, on Sunday, November 14 at 8 p.m. Guest soloist is Brian McDonell. Light refreshments served. 45-1p

DANCE in Glen Sandfield Hall, Friday night, November 12. Good music. Proceeds for upkeep of the hall. 44-2p

JINGLE Bell Sale, homebaking, handy crafts, Christmas gifts and decorations on Friday, November 12, 10 a.m. to 4 p.m. in hospital lobby. Sponsored by the Glengarry Memorial Hospital Auxiliary. 40-6c

IF you can't stop drinking when you want to, visit Alcoholics Anonymous Friday nights at 8:30 p.m., Church on the Hill, Kincardine Street, Alexandria. Write for confidential information to Box 383, Alexandria, K0C 1A0, or call 938-1984. 42-tf

IS alcohol a problem in your family? Al-Anon can help you. Call 525-4109. Meetings: English, Monday 8 p.m., Church on the Hill; French, Thursday, 8 p.m., Sacred Heart Church. 45-4p

Mixed Party
in honor of
JACQUELINE PAQUETTE
and
ROGER LEMIEUX
SATURDAY, NOV. 13
Mike Gibbs Orchestra
For information
call 525-2008
45-1c

Births

JAMIESON—Jack and Ellie joyfully announce the birth of their second daughter, Shannon Cara, 6 lbs. 15 ozs., on Thursday, October 21, 1982, at Ottawa Civic Hospital. Sister for Erin Emily.

Deaths

FRANCIS—Suddenly at his home in Venice, Florida, the death occurred on November 3, 1982 of Charles Francis, dearly beloved husband of Irene Chisholm; dear brother-in-law of Katherine Ververs, Rochester; Anne Robinson, Montreal; Wesley Chisholm, Dunvegan and John Chisholm, Ottawa. Cremation and memorial service in Venice. 45-1p

URQUHART, Christena Mary (Tina)—At St. Joseph's Villa, Cornwall, on Tuesday, October 26, 1982, in her 86th year, Christena Mary (Tina) Urquhart of Cornwall, daughter of the late Alexander Urquhart and the late former Catherine MacLeod. Predeceased by one sister Catherine (Katie), survived by numerous cousins. Family of the late Miss Urquhart received friends at McArthur Bros. and MacNeil Funeral Homes, 428 Second St. E., Cornwall, Ont., Tuesday, October 26 from 7 to 10 p.m. and on Wednesday, October 27, from 11 a.m. to the time of the service. By family request the casket remained closed. The Chapel service was held on Wednesday, October 27, 1982, at 1:30 p.m. Interment in Kenyon Presbyterian Church Cemetery, Dunvegan. Those who wish may make memorial donations to the Ontario Heart Foundation or the Canadian Cancer Society. 45-1c

WALSH, Ruth—At Riverside Hospital, Ottawa, on Wednesday, October 27, 1982, Ruth Walsh of Ottawa, aged 82 years. Beloved wife of the late James Ewing Walsh. Dear sister of J. Walter Smillie, Sarnia, Ontario. Predeceased by one sister, Jean Smillie and one brother, William Smillie. Rested at the Munro Funeral Home, Maxville, from 2 p.m. Thursday, October 28. Funeral service was held at the Funeral Home on Friday, October 29, at 1 p.m. Interment, Maxville Cemetery. 45-1c

Cards of Thanks

O'CONNOR—I wish to thank relatives and friends for visits, cards, gifts and prayers while I was a patient in Hotel Dieu Hospital. Special thanks to Father Lalonde, Drs. McLean, McPhee, Billsman, nurses and staff, 3rd floor north. Your kindness was greatly appreciated.
—Tom O'Connor. 45-1p

ST. DENIS—I wish to thank Dr. Nadeau, nurses, nurses aides and our children. Special thanks to Bernie for his help.
—Anna St. Denis. 45-1p

Cards of Thanks

GLAUDE—We would like to thank our children for such a memorable 25th anniversary and to all our relatives and friends who attended our party. This is an event which will always be remembered.
—Robert and Lucille Glaude, Bainsville. 45-1p

FRASER—We wish to express special thanks to Reverends Raymond Dumoulin, Gary Ostler, Michael J. O'Brien, D. B. McDougald and John R. Donihee for their prayers and masses said and words of comfort in a time of sadness in the death of a wife, mother, sister Grace Fraser.
—Arlington Fraser, James, Alex W., Joan Ferjac, Frances Loczy, Flora MacDonald. 45-1c

SEGUIN—I would like to thank all my friends and relatives who sent me cards and visited me while I was a patient in Glengarry Memorial Hospital. Also my thanks to Drs. Nadeau and McLean, nurses and ambulance attendants.
—Madeleine Seguin. 45-1p

MURRAY—Thank you to everyone who attended my bridal shower. The gifts are so beautiful. Special thanks to Melba, Dina and Heather for organizing it all and to Leona MacMillan for her piano playing.
—Bonnie Murray. 45-1p

Lost—Found

LOST—bent racing canoe paddle, along Lake at entrance to Alexandria Park. Reward. Tel. 525-2940, Maurice Sauve. 45-2c

Articles for Sale

2 pair girls white skates, size 3 and 4. Tel. 874-2491 after 4:30. 44-2p

HEAVY duty trailer, 4x8 loading platform, $165; large De Laval cream separator, $110; small Renfrew cream separator, $85; box stove, $40; corn sheller, museum piece or shell your own corn, hand operated, $100; doors, windows; pine trees, 8' high, $8; big selection of skates, about 200 pairs, $5 and up; 2 encyclopedias, $35 each; wagon wheels, milk cans, small, medium, standard size; collectors items; steel garage door, $45; fireplace screens; 20 sets of antique cast iron beds, $500; pool table, needs some repairs, $40. We sell cash or lawaway plan, you pay no interest. H. Weihrich, Tel. 527-2867. 44-2c

LOWREY organ for sale. Tel. 525-2646 after 5 p.m. 44-tf

REFRIGERATOR, stove, automatic washer and dryer, all in very good condition, for sale. Also living room furniture. Tel. 525-1886. 44-2p

FANCY Franklin fireplace for sale with woodrack and iron curtains, $100. Also Strand enamel cooking, baking, heating wood stove, 21"x38", useable but needing minor repair, $75. Tel. 527-5381. 44-2p

LINDSAY piano, in A-1 condition, good mechanical condition. Tel. 1-514-269-2987. 44-4p

ROUND upright wood stove for sale, warm morning model 520, asking $75. Tel. 525-1571. 43-2p

CHESTERFIELD and chair, good condition, reasonable price. Tel. 525-3161. 44-2p

2 winter tires, F78-14, on rims, $50/pair. Tel. 347-7118. 44-2c

RCA Tv, color, 26"; bedroom set, stereo AM/FM with receiver, like new. Tel. 525-1028. 44-2p

WANTED to buy—drafting table, also dry stove wood for sale. Tel. 527-5287. 44-2p

HOUSE kits for sale: All the building materials for a house 26'x42', 2x6 walls, 6" wool, blueprints available or prints can be made to suit you for as low as $9,995, Canadian funds. For further information: D. N. Racine Inc., Athelstan, Que., J0S 1A0, Tel. (514) 264-5533 or 3222. 44-4c

CHURCH
PLATES
NEW FOR
St. Joseph's, Lancaster
St. Lawrence, Curry Hill
for both the new and old
churches available for
delivery in December.
-SATISFACTION GUARANTEED-
PRE-SALE SPECIAL
until November 31, 1982
per plate $4.95 + .35 tax
set of 4 different $18.60 + 1.30 tax
after DECEMBER 1, 1982
cost per plate $5.98 + .42 tax
Mail Delivery Extra
send cheque with payment
and telephone number to
HIGHLAND HERITAGE
RESEARCH
Lancaster, Ont. K0C 1N0
44-2p

Articles for Sale

ANTIQUE wireback/springback English easy chairs and side tables. 2 large rose colored Oriental type wool rugs, $200. New twin size bed sheets, $9 per pair. Tel. 525-1828. 45-2p

INDUSTRIAL sewing machine for sale, newly reconditioned, straight sewer 50 stitches (5 threads) overlocks, (3 threads). Contact Andre Lalonde, 525-3743. 45-2c

FINDLAY wood stove, Annex box stove. 314 Main St. South. 45-1p

2 steel belted, white wall tires, JR-78-15. Tel. 347-3930. 45-2p

SPEED Queen automatic washer, 185,000 b.t.u. oil furnace, tank full of oil, John Deere tractor with cab, chains and blower. Tel. 525-2820. 45-1p

2 snow tires with rims E78-14", $40; also 2 rims, 14" for GM car, your offer; deep well water pump, BT, $150, guaranteed. Tel. 347-3249. 45-1p

FRANKLIN woodstove. Good price. Tel. 525-2283. 45-1p

ELECTRIC stove, fridge, chesterfield set, kitchen set and new bedroom set for sale. Tel. 525-2081. 44-4p

ANTIQUES, Gingerbread clock, corner cabinet, 2 china cabinets, 2 rocking chairs, old powder loader gun, old shotgun, pressers, washstand, old cash register, 2 very old battery operated telephones in perfect working order, bookcase. H. Weihrich, Tel. 527-2867. 44-2c

AIR tight stove for sale. Tel. 525-1900. 45-2p

RC automatic clothes dryer, good condition. Tel. 525-1979. 45-2p

NEW 1982 GMC pick-up box for sale, $800. Tel. 347-2690. 45-2p

WHITE Belanger cookstove for sale, large fire box. Tel. 613-674-5314. 45-1p

CERAMIC ET dolls for Christmas now on sale at 29 Sixth St. West, Cornwall. Tel. 937-0735. 45-7p

2 snow tires F78-14 for sale. Tel. 525-2319. 45-2p

20" Admiral colour TV. Tel. 525-2804. SOLD 44-2p

PLYWOOD super special: 4x8 spruce, 3/8", $7.65; ½" $10.95; 5/8" tongue and groove, $13.80; ¾", $16.95. Tel. (613) 764-2876. 43-tf

USED steel pipe for sale, all sizes. I. R. Bell and Son, 3000 Copeland St., Cornwall, Tel. 933-1119. 13-tf

LIGHT brown leather lazy boy chair, $75. A-1 condition. Tel. 874-2270. 44-2p

Motor Vehicles

1973 Vega '76 motor, standard, 4-cyl., running order, needs work. Best for parts. Tel. 514-269-2817. 45-1p

'76 Honda hatchback, 54,000 miles, new paint, overhauled engine, new clutch, exhaust, brakes, alt. and starter, $1,500 After 5, Tel. 525-1547, Ron Malette. 45-1p

'81 Honda hatchback, AM-FM tape deck, radials, 36,000 km, $4,500. Tel. 525-1547 after 5, Ron Malette. 45-1p

1979 Ford F150 pick-up truck, as is. Best offer. Tel. 525-2956 after 6 p.m. 45-3p

1974 Buick Century, 350 engine, as is, best offer. Tel. 347-2052. 45-2p

1968 Olds Toronado 455, running order, needs work, best offer over $550. Tel. 874-2197. 44-4p

TITLEY
AUTOMOBILES

Main St.
Alexandria, Ont.
Jacque Titley, Prop.
Gerard Seguin
Sales Representative
Tel. 525-3035
12 Months or 20,000 Kilometers
Warantee Available

-CARS-

1981 Cutlass Sup. Br., air, fully loaded
1981 Camaro 267 V-8 with 13,000 miles
1981 Grand Lemans, 4-dr., V-6, air
1981 Buick Regal, 2-dr., V-6
1980 Citation, V-6, auto.
1980 Mercury Capri RS, 2-dr., H.B.
1980 Chev Citation, 4-cyl.
1980 Cutlass Supreme, 2-tone paint
1979 LTD II sport, bucket seats
1979 Trans Am, T-roof, 301
1978 Cutlass Supreme, 2-dr.
1978 Toyota, 4-cyl., 4-spd.
1976 Buick Century, 2-dr.
1976 Granada, 2-dr.

-TRUCKS-

1980 GMC window van, air condition, cruise control
1979 GMC pickup

Motor Vehicles

1978 Arctic Cat Jag 3000, in excellent condition, low mileage, accessories include cover and oil. Tel. 525-1027 after 6 p.m. 45-4p

STRAIGHT 6 Chevrolet motor with transmission. Tel. 347-3489. 45-2p

1976 Malibu Classic stationwagon; 4 Firestone steel belted radials, brand new. Tel. 347-2107. 44-3p

OUTBOARD motor, Evinrude, 10 h.p., older model, in excellent running condition, $195. Tel. 525-2545. 45-1p

350 engine, 33,000 miles, $275. Weekdays after 5, Tel. 525-2872. 45-1p

1975 Thunderbird, excellent condition, air conditioning and stereo, $2,000. Tel. 874-2939. 44-2p

1974 Nova SS 350, 3-speed, 4 barrel carb., good running condition, body in good shape. Tel. 525-3083. 45-2p

1972 Pinto, in good condition. Tel. 525-1096. 45-2p

1973 Oldsmobile Cutlass Supreme, 2-tone, in good condition. Tel. 525-2319. 45-2p

TOYOTA
FANTASTIC
DEALS

- '81 Toyota Tercel, liftback, 4-spd.
- '80 Toyota Celica, 5-spd., AM/FM cassette, equipped
- '80 Chev pickup ½ ton, Michelin tires auto., PS, low mileage
- '78 Firebird Trans-Am, chrome wheels, 4-spd., AM/FM with equalizer—this car has never seen a winter!
- '76 Ford Maverick, 4-dr., auto., very low mileage
- '81 Chev ½ ton, 6-cyl., standard, excellent condition, safetied
- '80 Chev pickup ½ ton, Michelin tires new, auto., PS, low mileage
- '78 Chev Monza, 6-cyl., auto., hatchback, clean condition, safetied

ALL UNITS ARE SAFETIED
20,000 km or 1 year warranty
available on most models
Open daily 'til 8, Saturdays 'til noon
527-2735
Highland Motor Sales
(Maxville) Ltd.
Maxville, Ont.
ALEXANDRIA CALL
BOB LAJOIE 525-1945
43-1c

Farm Produce

DRY stovewood for sale; also 18-ft. silo conveyor. Tel. 525-3706. 44-4p

MIXED hardwood for sale, $30 a cord delivered. Tel. 347-2530. 45-47c

DOUBLE-A-Treefarm, RR2, Alexandria. For Koster Blue and Col. spruce, Austrian and Scotch Pine. W. J. G. Aalders, prop., Tel. 525-3669. 45-tf

WHITE PINE
LUMBER

CASING
in 3" and 4" widths
BASEBOARD
in 6" and 8" widths
IN OLD STYLE PATTERN
DRESSED
Pine boards for shelving, flooring, cupboards, drawer sides, etc.
Knotty pine wall panelling in moulded, V-joint, and beaded patterns.
—Specialty Items A Service—
ROUGH
For farm use and general building repairs, etc.
Tel. 525-3040
48-tf



APPLES
McIntosh, Cortland,
Russets, Bancroft, Ida Red
Golden Delicious and
Red Delicious

FRESH CIDER
Complete Garden Centre
Nutrite Fall fertilizers
MARLIN ORCHARDS
and
GARDEN CENTRE
2 km west of
Summerstown Road
on Hwy. 2
Tel. 931-1213

Nov. and Dec. Hours
10 a.m. to 5 p.m. Everyday
44-tf

Farm Produce

13 cords (4'x8'x16") dry maple stove wood, $40 per cord or $475 for the lot. Peter D. Jack, Maxville. Tel. 527-5596. 45-1p

FOR sale dry elm stove wood, split, $25 a cord. Tel. 525-2006. 45-1p

STOVEWOOD for sale. Tel. 525-3762. 45-2p

FEED wheat for sale, about 60 tons; also wheat straw. Tel. 347-2784. 45-2p

GOOD quality hay wanted. Apply to Paul Valade, 347-2378. 44-2p

DRY fireplace wood for sale. Tel. 874-2383 or 874-2277, R. Sauve. 44-2p

BEEF for your freezer; tender, grain-fed, approximately 275 lbs. per side. Tel. 527-5472 in evening. 43-3p

STOVE wood for sale, mixed hard wood $30 a cord; dry elm $30 a cord; dry hard maple $35 a cord. Tel. 525-1439 after 6 p.m. 43-4p

MIXED hardwood for sale. Tel. 874-2774. 44-4p

SPLIT hardwood, suitable for box stove or furnace. Tel. 525-3396. 42-5p

Poultry—Livestock

REGISTERED Holstein bull for sale, unlisted, born June 24, 1981, dam Morrowdale Marquis Molly, BCA 149-161. Tel. 527-2845. 45-1p

HOLSTEIN heifers for sale, from 500 to 800 pounds. Make an offer. Tel. 525-1461. 45-1p

WANTED—1 to 100 free listed Holsteins, registered open heifers, 14-16 months of age. Registered 2nd or 3rd lactation cows, classified G.P. BCA 130-140, to freshen Nov. 15-Dec. 1, 1982. Milking herd "Grade Holsteins" 30-40, must be eligible for export to U.S.A. All above are for November shipment. If interested please notify F. C. McLennan, Box 233, Lancaster, Ont. 44-2p

4 Grade Holstein heifers for sale. To freshen November 19-December 1. Joe Glover, Street Road, Williamstown, Tel. 931-1211. 45-2p

HOLSTEIN Heifers for sale; 2 first calf and one second calf due for December. Also one first calf fresh Oct. 12. Free listed. Peter D. Jack, Maxville, Tel. 527-5596. 45-1p

HEREFORD cattle: polled bred cows and heifers; bull calves, and heifer calves. Weekends 347-3589. 45-3p

PUREBRED polled Hereford bull wanted for breeding. Tel. 528-4505 after 6. 43-3p

STARTED meat-type chickens of progressive age and day-old chicks. We will accommodate you with slaughtering services. Tel. 347-2530. 14-tf

HENS for sale, 75c each; firewood, dead elm $25 a cord delivered. Tel. after 9 p.m., 931-2827. 44-2p

WANTED to buy — Embden geese. Call Szabo, Tel. 525-1749. 44-3p

REGISTERED yearling Quarterhorse colt, ready to ride next spring. Leo-Vandy breeding. Strong, quiet, good conformation. Tel. 525-2854. 42-4p

SWINE

CHOICE F-1 sows, ready for breeding. Breed records included. Basic stock, exclusive. From Hay Bay Farm. Supply is limited. Book now. Tel. 347-2530. 28-tf



Yorkshire Hybrid
Duroc Landrace
Hamp

BOARS
- R.O.P. tested
- Gov't health inspected
- Top Can. and imported blood lines
- Vaccinated
- Guaranteed to breed

Co-owner 1982 Congress Grand Champion Bred guilt
37-1

ROBERT IRWIN
RR2, Vankleek Hill
Ontario K0B 1RO
613-678-2232
31-tf

Farm Machinery

NEW and used agricultural and consumer products. New and used Uebler automatic feed carts. Edsel Byers Equipment Inc., 774-3340 or 774-2670. 38-tf

INTERNATIONAL B144 with loader and snow bucket; Cockshutt 422 combined, cow stanchions. Tel. 524-5457. 45-2p

SNOWBLOWER, 3-pt.-hitch, pull type, c/w p.t.o. shaft, $150. Tel. 525-1941. 45-1p

2-furrow plow, old wagon, ditch maker. Tel. 874-2140. 44-2p

Farm Machinery

MF

Used tractors free finance till March 1/83

Used combines free finance till June 1/83

New hay tools free finance till May 1/83

USED TRACTORS
1—MF 1130 no cab, 120 h.p.
1—Ford Dexta, diesel
1—MF 275 with cab
1—MF 275, cab and loader

USED MACHINERY
1—MF 468 corn planter
1—MF 520 disc harrow
1—used plow
4—used balers
1—MF 36 Swather with conditioner

USED COMBINES
1—MF 3-row corn head
1—International 615, cab, 10-ft grain head

NEW MACHINES
6 Bale Loader Fork
Grain Augers

1—MF 14 h.p. garden tractor with mower, snowblower and chains

MENARD
Farm Supplies Ltd.
André Seguin, Prop.
Green Valley, Ont.
Tel. 525-2190 or 525-1961

BUSINESS HOURS:
Weekdays 8 a.m. to 5:30 p.m.
Saturday 8 a.m. to 12 Noon

We're looking for work. KUBOTA

42-1c

Farm Machinery

MASSEY Ferguson 35 tractor; Grey and red Ford tractor; grey Ferguson; 2 snowblowers, 1 V-type and other new left McGee; maple syrup; 2 boy's suits, blue and beige, size 14, like new; woodstoves and one Franklin. Tel. 347-2749. 45-2p

FOR ALL YOUR
STABLING NEEDS
CALL US

Cattle stalls and pens, water bowls, stable cleaners and chain, King Hydra-Ram underground manure pumps, stable fans and ventilation feed carts, gas or electric, silo unloaders conveyors and feeders. Martin manure spreaders and Martin Equalizer manure loaders. We also have a Martin spreader and equalizer loader for rent.

Dealer for: King, Clay, Ralco (Lajoie and Jutras) Uebler, Martin and Hallman silos.

We have in stock to clear: 2 only, new Clay Ring drive silo unloaders at 1980 prices.

1—Patz stable cleaner transmission with 3 h.p. motor, 100-ft. chain
1-Demonstrator Uebler gas feed cart, ~~SOLD~~ $1,500
2-Lajoie manure elevators, 16' and 75'
175 ft. Beatty champion 18" gutter at $7.50 per ft., if more is needed it can be purchased at regular price of $8.32 per ft.

We install what we sell.

ROMBOUGH
FARM SERVICES
Bainsville, Ontario
613-347-2140

42-1c

Farm Machinery

OLIVER 77 gas tractor, very good shape, $800, Ron Buchanan, Moose Creek, Tel. 538-2530. 45-2p

WANTED—5 or 6-ft. snowblower, in good condition for early model Ford tractor. Tel. 525-1237. 45-1p

SNOWBLOWER Int. 7', good condition. Weekends Tel. 524-2184. 44-2p

WANTED—Good quality feeder cattle. Contact W. J. Meyer, Tel. 347-3690. 41-6p

WOODSPLITTER for rent, 7 h.p., $30 per day, delivered in Glengarry. Tel. 525-3861. 44-3p

FLAT bed from trailer 8'x20'. Can be used to move farm machinery. Could be used as a utility trailer. Tel. 347-3542. 42-4p

FARM MACHINERY

-Int. combine No. 93 with pick-up
-724 Int. tractor with cab
-Int. baler 435, used 1 year
-Ford 3-furrow plow
-Fertilizer spreader, 3-pt. hitch

Tel. 1-613-674-2815

31-tf

TROTTIER
FARM EQUIPMENT
LTD.
Hwy. 43, Alexandria
Tel. 525-3120

TRACTORS

Free interest till March 1, 1982 on used tractors 70 h.p. and up, also includes new Ford equipment sold with tractors.

1—165 Massey and cab
1—Ford 6600 tractor 1979, low hours
1—5600 tractor and loader, low hours
1—Ford 6700 and cab, like new
1—Ford 7600 tractor
1—7000 Ford 4WD, air conditioned cab
—6 to 12 ton wagons and racks

Starting at $595 and up

Gehl 600 harvester complete with 2-row corn head hay pickup and snapper head
18 and 20-ft. wagon racks
1—7"x 41' grain auger, like new

Also new 5" grain augers in stock

SPECIALS

—New Ford plows, 3, 4 and 5 bottoms, automatic reset
—Pressure washers
—Wood splitters
1—252 Knight manure spreader
1—Used No. 84 Massey Ferguson harvester and one row head and pick up
—New Fiskars 3 and 4 bottom 3-pt. hitch plow

10TH ANNIVERSARY
OPEN HOUSE
Thursday, November 11
7:30 p.m.

42-1c

BUSINESS HOURS
8 a.m. to 5:30 p.m.
Sat. 8 a.m. to 12 noon

Pets

3-month-old kitten to give away. Tel. 347-2514. 45-1p

BOUVIER des Flandres puppies, 1½ months old, male, female, excellent temperament, registered. Also grooming done in your own home. Tel. after 5, 525-1547. 45-1p

BEAUTIFUL puppies to give away. Tel. 527-2044. 45-2p

BICHON Frise, Maltese, Lhasa Apso, Yorkshire Terrier. Open every day by appointment. Prieur Kennels. Tel. 347-3420. Visa, Master Card. 4-tf

REWARD
your pet with a vacation in the country
Individual Heated Sleeping Quarters with Attached 15 ft. Runs
Proof of Rabies and Distemper Shots Required
Mike-A-Leigh Kennel
Martintown, Ont.
Audrey Morris
528-4454

43-4p

Pets

PUREBRED Newfoundland puppies, vaccinated, dewormed, and registered. Tel. 347-3208. 43-4c

1-year-old purebred Pomeranian, registered. Tel. 525-2804. 44-2p

Beaverdale Kennels

Have a worry-free vacation!

Board Your Dogs and Cats with us
Spacious indoor-outdoor runs
Also heated area
Monthly rates on request
Forced Road, Bainsville
Tel. 347-3208

28-tf

Apartments

AVAILABLE for Dec. 1, 1982, centrally located 2-bedroom apartment for rent in Alexandria, with storage shed. Tel. after 4 p.m., 525-3492. 45-2p

Real Estate

4½-room year-round, country house for sale, fully furnished, Club Bel-Air, Glen Robertson, $8,000. Tel. 874-2082 or 514-321-9091. 45-1p

Apartments

2-bedroom apartment in Alexandria on Main St. in front of high school. Utilities not included, $225; also 3-bedroom house for rent in Glen Robertson, $300 per month. No heat or electricity paid. Contact Jean Clement. Call days 525-2047, night 525-3868. 38-tf

1-bedroom apartment, Hope Bldg., no utilities. Available immediately. Tel. 525-1330. 41-tf

Real Estate

Apartments

3-bedroom upstairs apartment to rent. Tel. 347-3215. References required. 43-2p

2-bedroom basement apartment, available immediately. 130 Sandfield. Tel. 525-2207. 45-1c

FOR rent: 3-bedroom main floor apartment with private entrance, dyard and parking. Tel. 525-1642. 45-1c

Real Estate

Apartments

TO rent—2-bedroom apartment, electric heating. Tel. 525-2561. 45-1p

SMALL apartment for rent, furnished, in Vero Beach, Florida. Tel, 525-3983. 44-2p

Classifieds... The most efficient advertising medium.

Real Estate

SAUVE REAL ESTATE LTD.

REAL ESTATE BROKER

Realtor

39 Main St. North (613) 525-2940

Office Hours: 8 a.m. to 5:30 p.m. every day except Sunday

SAUVÉ

	Broker		
Maurice Sauvé		*Ernst Sauer*	*525-2413*
Andre Brunet, Glen Robertson	*347-3014*	*Germain Glaude*	*525-4140*
Bill Wereley, Lancaster	*525-2052*	*Adelard Sauve, Alexandria*	*525-3354*
Anne Marie Clemens, Vankleek Hill	*678-3341*	*Herb Schwartz, Avonmore*	*346-5721*
Ranald MacDonald, Alexandria	*525-2406*	*Michel Ferland*	*525-3424*
Andre Menard, Green Valley	*525-3307*		

INTEREST RATES ARE DOWN. BUY NOW.
IT'S NEVER BEEN SO GOOD.



NEAR BROWN HOUSE, $42,500
Built in 1977, this property is an opportunity for you. Priced at $42,500 so that it can be sold quickly. Well constructed and would cost much more than that to build now. Big lot of 103 by 413 feet. Call this afternoon. M.L.S.

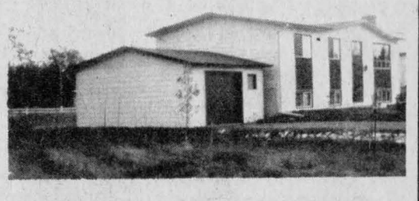

SOUTH LANCASTER RESIDENCE
On south Service Road just east of service centre, beautiful fireplace, large garage. $59,000. M.L.S.



NEAR TAGWI HIGH SCHOOL
Fine buildings, 135-acre farm, in 3 naturally separated parcels, all completely surveyed. $115,000. M.L.S.



LANCASTER HOBBY FARM
Near Brown House, 80 acres, much tillable, old log home not liveable in present state, 3 wells with one being drilled. $38,500. M.L.S

GREEN VALLEY BEST
This home was planned and built with luxury, comfort and space in mind. Sell your farm and enjoy a marvellous home on a pretty landscaped lot. M.L.S.

BEAUTIFUL FAMILY HOME
Built with love, surrounded by beautiful landscaping, 158 Main Street, close to high school and shopping. M.L.S.

ROXBOROUGH GARDENS, MONKLAND
Your choice of several homes $40,900 to $41,900, low down payment, $4,000 down, mortgage of 3 years at 12.75%. Eligible for $3,000 grant to all purchasers plus up to $4,000 interest-free loan. M.L.S.

INDOOR SWIMMING POOL
Natural stone exterior on whole home, including on pool part, 1,568 square feet of home plus pool space, scenic treed lot, located between Alexandria and Green Valley. Live and enjoy. M.L.S.

NEAR LAKE ST. FRANCIS
McLaughlin's Point with right-of-way to canal leading to Lake St. Francis, built with luxury and much space, acorn fireplace in living room, Franklin fireplace in the den, patio door, garage, beautifully landscaped, only $69,900 with financing at 14%. M.L.S.

WARM BUNGALOW, $27,500
In Alexandria, 2-bedroom bungalow with fireplace in living room. All for $27,500. This home qualifies for the Federal $3,000 Grant for a first time buyer. M.L.S.

EAST EDGE GLEN ROBERTSON
Easy commuting to either Alexandria or Montreal. Built for and by one of premier builders of Glengarry, Denis Campeau. The best went into it. Large garden space. M.L.S.

FARM NEAR MONKLAND
Many opportunities available to buyer of this farm. It has 135 acres and is in 3 different parcels. Spacious attractive old home in fine condition, surrounded by trees, shed, silo and barn. M.L.S.

ALEXANDRIA LOTS
Choose from the following:
- Beautiful high lots in front of Glengarry Sports Palace, $15,000 each. M.L.S.
- Lot 60 x 120 ft. at corner of Bishop Street and McNabb Street on south side of Carnation Plant. M.L.S.
- 2 huge lots on East Boundary Road, only $7,900 each, 173 feet x 132 feet. M.L.S.
- 29 acres ripe for development behind old arena, east of Bishop Street. M.L.S.

LOCH GARRY COTTAGE
Neat summer and weekend cottage, 2 bedrooms, 3-pc. bathroom, landscaped lot, furniture included. $19,000. M.L.S.

COUNTRY WORK SHOP
Former "Ornamental Iron Works" located east of Brown House on paved country road, insulated construction, 46.5 x 30 feet plus 26 x 16.5 in size. Ready for another commercial enterprise of your choice. M.L.S.

1980 LANCASTER HOME
Beautifully built home on the outskirts of Lancaster, fireplace, attached garage, just move in. Call for an inspection. M.L.S.

CURRY HILL HOME
$34,900 gets you an attractive cottage type home with a canal which connects to Lake St. Francis, Franklin fireplace, lots of landscaping with large trees and shrubs, attached garage. M.L.S.

ENJOY CENTRE TOWN LIVING
One of the neatest and most comfortable bungalows in Alexandria. Located at 113 Harrison Street, it is close to the curling rink, the arena and all the shopping. Finished basement and metal fireplace. Garage. Only $58,000. M.L.S.

MINI HOBBY FARM
Ultra well built home on 5 acres, superior design and quality construction, they kept and rebuilt the former log portion as a large family room with a stone fireplace. Also a former dairy barn useful for your animals and storage. M.L.S.

OUTSTANDING LAND PARCEL ADJACENT ALEXANDRIA
75 acres of rolling land, mature cedar stand where your home could be built, large partially insulated garage already built with 400 amp. electricity entrance, Garry River flows through short distance from building site. Located just west of Glengarry Transport Ltd. on north side of road. M.L.S.

NORTH OF MAXVILLE BEAUTIFUL STYLISH BRICK
Outstanding old brick home built with charm and pride, veranda facing south, surrounded trees and landscaping, 2 acre lot, on paved road, don't hesitate, buy it now, $58,000. M.L.S.

LAKE ST. FRANCIS HOME
Enjoy and retire to a new home on the shores of the St. Lawrence River where you can boat and fish for miles. Two full bathrooms, stone fireplace, 3 bedrooms and a dining room. All for $70,000. Make your plans today. M.L.S.

Real Estate

R. Vaillancourt
REAL ESTATE - IMMEUBLES

TEL. 613-525-3419 • ALEXANDRIA, ONT.

ALEXANDRIA town, very centrally located, quiet residential area, recently built 3-bedroom maintenance-free exterior bungalow, large kitchen, living room and partly finished basement with 3-pc. bath. Attached carport, paved driveway and double garage. MAKE US AN OFFER. Excl.

LOOKING FOR A BARGAIN? We have a handyman's special located in the village of Dunvegan. This home has new wiring, plumbing, foundation, heating and many other extras. Redecorate this home to your taste. Vendors are asking only $19,000. OPEN TO OFFERS. M.L.S.

LANCASTER area, close to Highway 34, executive 5-bedroom frame (2 x 6) bungalow, large kitchen with oak cupboards and Jen-Air barbeque range, living room, 4-pc. bath, completely finished basement includes large rec room with wet-bat, 4-pc. bath and many other extras. Large 24 x 40 insulated workshop. All located on 18 rolling acres. Immediate possession. M.L.S.

VACANT LAND - We have an excellent variety of vacant parcels of land either treed or cleared land and some rivers. Call today.

WANTED

We presently have an excellent demand for hobby farms, country homes and village homes. If you are thinking of selling your property, give us a call without obligation. We have the right client for your property.

E. Vaillancourt 525-3641 — C. Wylie 674-2019
R. Vaillancourt 525-3419 — OFFICE 525-3419

Real Estate

M. JEAN CAMERON
REAL ESTATE LTD. REALTOR

PROPERTIES IN YOUR AREA

NADEAU'S POINT - 15 acres overlooking Lake St. Francis 8 km west of Quebec border. List $16,500.

GREEN VALLEY - High building lot on Park Crescent. List $7,500.

NORTH OF ST. RAPHAEL'S - 2.23 acres with 134' frontage on Conc. 7 Road. List $7,000.

GREEN VALLEY - 57½ acres, mostly bush and pasture. List $20,000.

GREEN VALLEY - 137 acres farm land fronting VIII Road just off Highway 34, partly zoned for residential lots. List $52,500.

MODERN CUSTOM BUILT CEDAR COTTAGE with double boat house and 300 ft. of waterfront, Lancaster area. M.L.S.

WINTERIZED HOME with beautiful view and access to Lake St. Francis. Asking $37,200. M.L.S.

2-BEDROOM COTTAGE with access to Lake St. Francis. Curry Hill area. Cottage in need of repairs. Asking $19,900.

WELL MAINTAINED 3-bedroom bungalow and boathouse with canal entrance to Lake St. Francis. Approximately 2 miles west of Quebec border. M.L.S.

HOBBY FARM—Lancaster area, 62 acres with wood lot, barn and 3-bedroom home. M.L.S.

CHOICE 1 ACRE LOTS on Glen Road with terms available.

For further information: Cornwall 938-3860, Lancaster 347-2215, A. G. Fraser, Stan MacIntosh.

Real Estate

Building Lot
For Sale

105 x 205, 3 miles north of Alexandria, ¼ mile east on Lochiel Road. New drilled well on property, approved septic tank system. Priced to sell.

Private Sale
525-2872

45-2p

E. CORNETT REALTOR
FOR PROFESSIONAL SERVICES

LANCASTER
Vacant land on Highway 34, first north of town, 5½ acres, 140 ft. frontage, $18,500.

ALEXANDRIA
15 Boundary east, outskirts of town, 3-bedroom home, garage, asking $35,000.

PRICE REDUCED
85 Kincardine, modern brick and aluminum bungalow, many extras. Now asking $57,900.

Call ALLAN ROCK
347-3452
representing E. Cornett Realtor
938-9716

45-2c

Real Estate

Real's Mobile Home Centre Ltd.
HIGHWAY 34
1 Mile North of Green Valley
New and Used C.S.A. Mobile Homes

We are equipped to move mobile homes

For information call Real Gauthier
Tel. 613-525-1555

44-tf

Real Estate

REALTOR
Royal Trust
THE SIGN THAT SELLS

ROBERT E. POIRIER, F.R.I., A.A.C.I.
Agricultural Specialist (Broker)
Green Valley, Ontario
1-613-525-4163

NEW LISTING: 2.4 km west of Quebec border at Curry Hill. Large modern bungalow on 20 acres of land with view to Lake St. Francis. Brick and stone exterior, two-car garage. Modern kitchen with formal dining room, living room with fireplace, one 2-pc. and two 4-pc. bathrooms, family room with fireplace and bar. Owner transferred, priced at only $89,500. M.L.S.

1ST KENYON RD: 23 acres with modern 3-bedroom bungalow, built 1977, two full baths, finished basement. Owner transferred, open for offers. M.L.S.

GLEN ROBERTSON: 100 acres with some bush, log house needs repairs, Rigaud River, close to Quebec border. M.L.S.

GREEN VALLEY: Ideal beef farm, recently built house, barn, silo and workshop. Good fencing and Beaudette River. M.L.S.

CURRY HILL: Winterized 2-bedroom cottage with full basement, garage, located on canal leading to St. Lawrence River. M.L.S.

Real Estate

MacMillan and Howes
REAL ESTATE LTD.

Cornwall Office 933-6524 — Alexandria Office 525-3039

THE ACTION TEAM

D.A. MacMillan	933-3629	Ewen McLeod	347-2989
Jo-ann Trottier	525-2010	Howard Broten	525-4597
Diane Dawson	525-1237	Anne Emory	938-0656

WE HAVE HOBBY FARMS:
- Large brick home with 150 acres. M.L.S.
- Log home in need of restoration with 100 acres. M.L.S.
- Log home very nice inside with 50 acres. Excl.
- Brick home with apple orchard, 100 acres. M.L.S.
- Log home, camper trailer optional, 35 acres. M.L.S.
- Frame home, near Summerstown, 142 acres. M.L.S.
- Log home, set far from road, 100 acres. M.L.S.
- Frame 2-bedroom home, 7½ acres, $25,000. Excl.

All of these are within commuting distance to Montreal. We have others. Call now.

AT THE BEND IN THE RIVER-Comfortable 3-bedroom bungalow with attached garage. Within commuting distance to Montreal or Cornwall. Asking $46,800. Excl.

A BIG OLD BARN and 31 acres, mostly tillable. Make an offer. M.L.S.

EXCELLENT RETIREMENT OR STARTER HOME on 3 acres of land, 2 bedrooms, closed in sun porch. A few minutes from Alexandria on Marcoux Rd. M.L.S.

SUPPLEMENT YOUR MORTGAGE PAYMENTS by renting out the basement apartment in this very good 3-bedroom brick home in Alexandria. Call today. M.L.S.

ONE OF THE FEW-Spacious older country home that invites restoration on 2.4 acres in Williamstown area. Asking $32,000. M.L.S.

JUST THE HOME YOU ALWAYS WANTED - Large century-old brick home on a quiet 1.3 acre lot in the country. M.L.S.

GLEN SANDFIELD AREA-20 acres of high rolling land with a great spot to build your new home. M.L.S.

ONE ACRE ideal to build your new home in a quiet rural setting. M.L.S.

LAND, LOTS OF LAND-120 acres in south Charlottenburgh for $50,000. M.L.S.

JUST ENOUGH land for hobby farm, 21 acres, comfortable 5-room home with access to Lake St. Francis. Priced to sell under $50,000. Excl.

PRETTY AS A PICTURE with a South Lancaster address, 3-bedroom bungalow, double garage, nice lot. M.L.S.

Apartments

APARTMENTS
FOR RENT
Contact
LEVERT TAXI
24 hours at your service
Esso Service Centre
89 Main St. S.
J. P. Levert, Prop.
525-2696
50-tf

For Sale, To Let

FOR rent—Country house, 2 bedrooms, $250 a month. Tel. 525-3490. 45-1p

90 acres, plowed last year, for rent, on McCormick Road, above Glen Robertson, $1,000 per year, longer possible if necessary. Tel. 1-453-1350. 45-1p

MOBILE home for sale, 65'x12', CSA approved, ready to move in, furnished, connected to town services in the Alexandria Mobile Park, $11,000 or best offer. Trailer may be moved. For more information Tel. 525-2851 or 525-3863. 44-2p

MOBILE homes for sale: (1) 1975 Pacific (CSA) 12x54, 2 bedrooms, ideal retirement or starter home; (2) 1975 Norfab (CSA) 14x70, 3 bedrooms, good condition; both on rental or purchaseable property in Glen Robertson, discount for cash or rental purchase. Tel. 525-3571. 43-2p

Wanted

WE buy antique and used furniture. Piano, dining room set, dish cabinet, silverware, tea wagon, tables, chairs, standard or corner cupboard; spinning wheels; complete or partial household estates. Julien Lefebvre, 1261 St. Louis St., Beauharnois. Tel. 1-429-4489. 41-6p

WANTED
ANTIQUE
FURNITURE
I will pay to $1,500
for your corner cupboard
Call before selling elsewhere
I'll guarantee I pay the
highest prices for your
antique furniture
Contact
Rick Nielsen
Tel. 525-3277
31-33tf

Help Wanted

FASHION Two Twenty has part-time positions open in your area. Do you know of someone who would like to turn spare time into extra money? If so contact your consultant now at 525-3517 or 822-0637. 44-1p

Township of Lancaster
requires a
Truck
Driver/Laborer
to fill in a full-time position with our road department.

Applications, clearly marked as to contents, will be received until 4 p.m.

Wednesday,
November 24, 1982

Applicant should state age, experience, expected wages per hour and possible starting date.

Please submit applications in writing and address to:
M. J. Samson, Clerk
Township of Lancaster
North Lancaster,
Ontario. K0C 1Z0
Tel. 613-347-3231
45-2c

Stormont, Dundas & Glengarry
County Board of Education
REQUIRES AS SOON
AS POSSIBLE
UNTIL JUNE 23, 1983
TEACHER FOR
RESOURCE
WITHDRAWAL
AT WILLIAMSTOWN
PUBLIC SCHOOL
- .3 of full-time only
- must hold Special Education, Part 1

Applications will be received until November 19, by John Irvine, Principal, Box 100 Williamstown, Ont. K0C 2J0.

M. Zeron, Chairman — R.A. Leblanc, Director
45-1c

Work Wanted

WILL cut and split wood. Hourly rate. Tel. 525-2710. 45-1p

WOMAN looking for babysitting or housecleaning job, full or part-time. Man also looking for work as a laborer. Tel. 525-3290. 45-1p

STUDENT looking for babysitting job. Call Aline, Tel. 525-1049. 45-1p

WILL do housework two days a week. Tel. 874-2491 after 4:30. 45-2p

WILL babysit at my home 7 days a week, North Lancaster. Tel. 347-3807. 44-2p

Personal

MAY the Sacred Heart of Jesus be praised, adored and glorified throughout the whole world forever and ever, Amen. Say this prayer 6 times a day for 9 days and your prayer will be answered no matter how impossible it may seem. Don't forget to thank the Sacred Heart with a promise of publication when petition is granted. Thank you to the Sacred Heart of Jesus. E.C. 34-1p

MAY the Sacred Heart of Jesus be praised, adored and glorified throughout the whole world forever and ever, Amen. Say this prayer 6 times a day for 9 days and your prayer will be answered no matter how impossible it may seem. Don't forget to thank the Sacred Heart with a promise of publication when petition is granted. Thank you to the Sacred Heart of Jesus. O.S. 45-1p

DALE Hughes is no longer liable as of October 5, 1982 for any debts incurred by his wife, Mona Hughes. 45-1p

To: Sonnik Jorgensen operating under M. J. Cash Register Leasing, formerly of RR#1, Dalkeith, please be advised that you have until November 17, 1982, to claim your car and pay all charges against it. Failure to do so will result in my selling it under the Mechanic's Lien Act. Mitchy's Sunoco Centre, Alexandria, Ont., Tel. 1-613-525-3995. 43-3p

Services Offered

CAR waxing: Call anytime for complete wax job. Tel. 525-2888, ask for Richard. 45-4p

VITRERIE
GREEN VALLEY
GLASS LTD.
Glass, Mirrors, Aluminum Doors and Windows, Windshields


Tel. 525-2704 7-tf

BROCKVILLE
MEMORIALS
MONUMENTS
Brockville 342-4505
Winchester and Area
Bruce Campbell 774-3642
Ross McConnell 774-3514
Cemetery Lettering
9-tf


Bourdon
Aluminum
Siding
Eaves—Eavestroughs—Fascia
Shutters—Steel and Vinyl Siding
Aluminum Windows and Doors
Also Awnings
FERNAND BOURDON
Alexandria, Ont.
Tel. 525-1906 15-tf

salon funéraire
wilson
funeral home
Serving Glengarrians
In Cornwall
822 Pitt Street (613) 938-3888
Cornwall, Ontario
Ronald Wilson, Director
36-tf

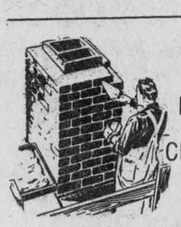
BRICK
CHIMNEYS
Built or Repaired
We specialize in
Brick Chimneys
Free Estimates
and Suggestions
Robert Rental Service
525-2807
Hurry Up!
Winter is Coming 33-tf

Services Offered

CUSTOM corn harvesting, 4-wheel drive machine; high moisture (ear or shelled). Drying and trucking available; also corn silage. Tel. 514-537-3074. Will travei. 39-8p

General
Carpentry Work
Cement Repairs
and Building
CARMEL
SABOURIN
Tel. after 6 p.m.
525-1231
or 347-2781
45-7p

JOE O'NEILL
CONSTRUCTION LTD.
GENERAL CONTRACTORS
New Buildings or Renovations
Concrete Work
Foundations for
Grain Bins, etc.
Also Stabling and
Silo Equipment
MEMBER
Tel. 874-2018
R.R.1 Glen Robertson, Ont.
Free Estimates 1-tf

It's Cheaper to Rent
Than to Buy
RENT THE PROPER TOOLS
High Pressure Washer
Air Compressors with Gas Motor Generators
2'' and 3'' Water Pumps
Concrete Braker & Compressor
Chimney Brushes, etc.
Robert's Rental Service
Hwy. 43 525-2807
43-tf

Steamclean
Powerwash
on the spot cleaning of
Trucks, Heavy Duty
Equipment, etc.
Aluminum Siding, Logs
Clean and Disinfect
Cow and Pig Barns,
Poultry Cages, etc.
527-5248 4-tf

dude
MOBILE
DISCOTHEQUE
Weddings - Stags - Parties
525-2943
or 525-3808 13-tf
Andre M. Menard

"Electric Heating
and Modernization"
Delorme Electric
347-2495
or leave message
will call back
South Lancaster
24-Hour Service Calls
46-tf

GLENGARRY
TIRE SERVICE
All types of tires
24-hour service
On the spot repairs
Night Calls:
GILLES — 874-2727
RON — 347-3157
Glen Robertson
Tel. 874-2727

DON CONROY
& SON
Septic Tank Cleaning
Repair and Insulation
Call 931-1108
931-1527
Summerstown, Ont.
18tf

R & R SPORTS
SALES (AUTO)
182 Main St. North
Alexandria, Ont.
Automobile, Truck and Tractor Radiators Repaired
Cleaned and Recored
-All Work Guaranteed-
For quick service and the right price call:
(613) 525-3693
(613) 525-2707
Pick up and Delivery Service
Top Quality Used Cars 19-tf

Services Offered

DRAPERIES made to measure, good selection of fabrics. Also vertical blinds and upholstery work. For estimates Tel. 448-2228. 45-4p

SOLAR greenhouse and sunrooms, design, construction and products available; glass, acrylite, ultrafilm. Tel. Richard Kerr, 874-2293. 13-tf

LEARN to drive tractor trailers: For interview contact Tractor Trailer Training, Cornwall, Ont. 613-933-7113, evenings and weekends until 10 p.m, 613-933-4993. 38-25p

CUSTOM kitchen cabinets and furniture; also renovations, additions and maintenance. Tel. Chris at 525-4864. 18-tf

WILL do carpentry, wallpapering and painting; also weekends. Reasonable prices. Tel. 525-2454. 9-42p

CUSTOM carpentry. Experienced in new constructions, additions, renovations, cabinets, etc. No job too big or too small. Free estimates. Sterling Braman. Tel. 525-1323 after 6 p.m. or weekends. 1-tf

WASHER and DRYER
REPAIRS
Alexandria and Area
BRUCE PICHER
Tel. 525-4471
or 525-3463
21-tf

"Mother Would
Like It"
(Mobile Discotheque)
Weddings, Stags,
Christmas Parties
"The greatest music
selection on wheels."
525-1238
Ron Lalonde
37-tf

JULES
CHIMNEY SWEEP
Cleaned
and
Vacuumed
Professionally
Lancaster Area
J. Duchene
347-2061 44-46c

Notice

NOTICE TO CREDITORS
IN THE MATTER OF THE ESTATE OF GERMAINE LEVERT, LATE OF THE TOWN OF ALEXANDRIA, IN THE COUNTY OF GLENGARRY.

TAKE notice that all persons having claims against the estate of Germaine Levert, who died on or about the 18th day of October, 1982, are hereby required to send full particulars of their claims to the undersigned executor on or before the 1st day of December, 1982, after which date the estate will be distributed having regard only to the claims of which notice shall then have been received.

DATED at Alexandria, Ontario, this 8th day of November, 1982.

Jean Guy Levert, executor
Box 317
546 Main St. South
Alexandria, Ont. K0C 1A0
45-3c

LIONS
300 CLUB
WINNERS
FRIDAY, NOV. 5
16—Gerry Dextras
120—Graham Baxter
35—Danny, Billy, Nicolle, Wally Jr.

We Specialize in
WOMEN'S WIGS
&
MEN'S HAIR PIECES
claire roger
Hair Care Centre
For more information
call
932-0503
1148 Pitt St.
44-4c

Electors of Lochiel

I appreciate the good support I received in the local election and shall endeavour to represent the people of Lochiel in a responsible manner.

Thank you,

Alex McDonald
45-1c

THANK YOU

Although unsuccessful in my bid for Reeveship, I would like to take this opportunity to thank everyone who worked on my behalf and also those who voted for me and helped in any way.

I thank you one and all most heartfully for my political career for 24 years in Kenyon Township.

Norman M. MacLeod
Dunvegan
45-1p

THEORET
A. Theoret & Fils Inc.
LAND IMPROVEMENT CONTRACTORS
SPECIALTY:
FARM DRAINAGE
Tel. 1-514-373-4408
Collect calls accepted
175 Ellen
Valleyfield, P.Q.
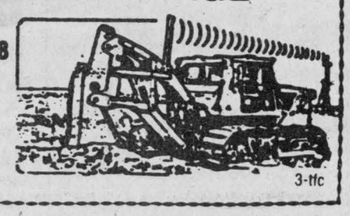
3-tfc

FOR SALE BY TENDER

Tenders will be received for the following:
2 Serviced Lots in the Village of Lancaster
1) Lot No. 26, Wood St., 104 x 208 ft.
2) Lot No. 14 (part), Molan St., 54 x 133 ft.

Highest or any tender not necessarily accepted. Sale of these lands are subjects to the approval of The Ministry of Municipal Affairs and Housing. Bids must be accompanied by 10% deposit (certified cheque).

Tenders closing December 6, 1982 at 4 p.m.

Further information may be obtained from:

I. MacDonald
Village of Lancaster
Box 220, Lancaster, Ont. K0C 1N0
1-613-347-2023
45-3c

A SINCERE
THANK YOU

To the electors of Lochiel, I would like to take this opportunity to thank you for your support.

I would also like to congratulate our new Reeve, Deputy-Reeve and other members of council who were elected. We will work together for the good of our township.

Sincerely,

John MacLeod
45-1p

13%
1-5 yr. G.I.C. R.R.S.P.
Annual Interest
12 1/4%
Monthly Interest
1-5 yr. term
G.I.C. R.R.S.P.
MEMBER CANADA DEPOSIT INSURANCE CORP
SEAWAY TRUST COMPANY
CORNWALL REPRESENTATIVES
Gifford Associates
504 PITT STREET
Call Doreen Hebert
937-0118

case
INDUSTRIAL
OR AGRICULTURAL
MARLEAU GARAGE
SALES and SERVICE
Sales Representative
Nelson Menard, 524-5783
St. Bernardin, Ont. Tel. 678-2033

"SERVING GLENGARRY AND AREA"
Ralph's

Automatic Transmission
Specialist
Free Estimates and Diagnosis
2 miles east of McCrimmon on Lochinvar Road
Tel. 613-525-3194 44-tf

Township of Lochiel
NOTICE
The regular council meeting
for the month of November
will be held on
Tuesday, November 16, 1982
commencing at 7 p.m.
44-1c
E. C. MacNaughton
Clerk

Ottawa Hotel
Alexandria
MONDAY TO FRIDAY
4 GO-GO DANCERS
3 p.m.—5 p.m. and 9 p.m.—1 a.m.
SATURDAY - BANDS
THIS WEEK
RON PERKINS
AND ELAINE
SATURDAY MATINEE
3 to 5 p.m. 45-1c

Come And See What You Missed
At The Home & Trade Show
THE NEWEST INNOVATION IN
PORTABLE KEYBOARDS
YAMAHA
PORTASOUND
(Band On The Run)
From
Only..... $199.
Exclusively At Cornwall's
Number 1 Music Store 45-1c
MELODY MUSIC CENTRE
Since 1963
104 The Pitt St. Promenade 933-0205

The Horseman Shop
Complete Outfitters for Horse and Rider

Fall Sales
Special!
20% Off
Down & Polarguard
Jackets, Vests & Shirts
plus
Specials in both
English and Western
Departments
Located 6 mi. west
of Williamstown on
South Branch Rd.
Mrs. Catherine B. Miller, Prop.
R.R.1, Williamstown 44-2c Tel. 931-1883

Apple Hill

by Aline Gormley

With a goodly number of members in attendance, President Lorne Hall presided over the monthly meeting of No. 312 (Glengarry) Branch, the Royal Canadian Legion held last Thursday, November 4. Plans were completed for the Remembrance Day ceremony at the War Memorial. It was announced that the returns from the annual sale of poppies and wreaths were being made to the Poppy Fund. The proceeds of this project are used to meet the needs of veterans and other social matters. The meeting agreed to unite with other branches of the province making a contribution to Banting House in London, Ontario in memory of Major Sir Frederick Banting, MC, MD.

A lively discussion was raised as to the role of the Legion in modern society with relevance to the words of John Macrae: "To you from failing hands we throw the torch."

RECOGNITION EVENING

The volunteer group out of Apple Hill along with others is cordially invited to a Recognition Evening planned by Anne Leroux, volunteer and activity co-ordinator at the Maxville Manor Home for the Aged.

This get-together is to take place on Thursday, November 18 from 7:30 to 9:30 p.m. All present are to meet in the front lounge for a wine and cheese social hour. Guest speaker, Geri Jackson, day care and volunteer co-ordinator for the regional municipality of Ottawa-Carleton Homes for the Aged will give a short presentation in the auditorium.

BAZAAR COMING

The Apple Hill Ladies of Zion United Church met in the McRae Hall to spend the better part of a day making Christmas crafts for their coming bazaar. This annual event will be held on Saturday, November 27 from 2 to 4 p.m. The whole community is invited to come purchase interesting items as suggestions for gifts and to enjoy refreshments.

DIGGING UP HISTORY

In our wanderings through the village we came across Don McGowan of CFCF station, Montreal, immersed in talk with Oliver Hamelin and a crew taking photographs.

It appears that Oliver's blacksmith shop is still worthy of news. Don McGowan, weather-man for the TV station revealed he was construing background history, the present and the continuity of the blacksmith shop. This segment will form a portion of his show "McGowan's World" which he hosts every Wednesday at 7:30 p.m. on Channel 12.

SHOWER

It was a great day for Bonnie Murray last Sunday afternoon at the Recreation Centre. Her family and friends gathered to give her a shower on the eve of her wedding. More than 100 people attended to extend best wishes and future happiness.

Bonnie is the daughter of James and Catherine Murray of Apple Hill. She has been a colorful enthusiast in many a venture and is presently working at the Maxville Manor where her services as an RNA are much appreciated.

The groom-to-be is Michael Taillon and wedding bells will ring for them at Zion Church on Saturday, November 20. Their home will be the Taillon farmhouse in the Summerstown area.

WEDDING RECEPTION

Saturday, November 6 was the date of a reception at the home of Marie and Tom Boyle in honor of their daughter Sheila and her husband Dan Kirchner who were married in Pennsylvania, November 3.

Dan is a GE electronics expert and Sheila is a specialist in physical and inhalation therapy. They have both travelled extensively and met in the Yukon in 1981.

Guests were present from Chatham, Toronto, Ottawa, Pointe Claire and Ste. Anne de Bellevue.

The bridal couple are residing in North East Pennsylvania but anticipate a transfer to California in the near future. They are planning a honeymoon in the Bahamas.

APPLE HILL 78'S

The Seaway Valley Industrial Hockey League has begun its current season. Six teams are participating. The Apple Hill 78's have won four games and lost three to date.

Mike Lapensee leads the team in scoring with 10 goals and 19 assists; Brent Farrell, in second place with 14 goals and 13 assists.

Char-Lan Crusades

by Mary Foster

CAREER WEEK

Last week was career week, a major event in the school year. Many people involved in a wide variety of jobs and from colleges and universities came to encourage students to get involved in their particular interests. Although they each had a specific area to speak on, most agreed that students should take all opportunities to further their education. In addition to these speakers, all teachers gave all their classes a short speech; some on personal experiences, others on general advice, all very helpful too and appreciated by the students.

LOST OUT

Some very sad news must be imparted concerning our Reach for the Top team's first two games on Monday. They were both victories for the opponents, the first to Seaway, 105 to 100, the next one to Hawkesbury.

ADIEU TO SOCCER

The soccer teams lost their most important game on Wednesday to GD. Although both our teams played valiantly, the juniors were, because of this game, not able to play in the EOSSA. Char-Lan was the site of the EOSSA Soccer Tournament that witnessed teams from Glengarry, Hawkesbury, Thousand Islands, Smiths Falls, South Grenville, Frontenac and Loyalist DHS. Overall winners were Glengarry DHS in the junior division and Loyalist from Kingston in the senior division.

EXAMS AND GYM

This last week contained midterms for most students so marks would be ready for the report cards which are to be given out on November 17. Following this, on the 18th, parent-teacher interviews will be held in the afternoon from 1 to 3 p.m. and from 7 to 9 p.m. Parents might get a chance to see some of the new attractions from the building program. The gym, although not fully prepared, is being built at a much faster rate now that the roof is completed. Almost everything else is finished, fulfilling everybody's greatest expectation.



THE MUSICAL FRUIT DRIVE—Our local MPP Osie Villeneuve has to partake in many drives. Here he is kicking off the GDHS sale of oranges and grapefruit sold annually in aid of the band. From left: Tracey Auger, Tony Martin, Lise Roy and Mr. Villeneuve. Photo—Gilles Martin

Band launches drive

The GDHS senior band is well into its musical year. This year 62 of Glengarry's talented student musicians are planning to enter music festivals in Cornwall and Ottawa. With a practice every Monday night and sectionals every weekday they hope to do as well in the competitions as previous years.

This year for a pleasant change they hope to head east for their exchange. With the help of their orange drive which began Monday, November 8 and finishes November 13 they would like to visit the Quebec City area.

Also the band hopes to share their tunes with younger members of the community by playing concerts at the feeder schools of Glengarry around Christmas time.

And of course the year will be wrapped up with the awards banquet held at the high school and the annual spring concerts perhaps held at St. Finnan's Cathedral in Alexandria.

The young musicians are looking forward to a rewarding year full of new experiences and new friends.

AUCTION
Sara's Flea Market
Thursday, Nov. 11
7 p.m.
Hwy. No. 2, Ingleside
45-1c

Are you having RADIATOR PROBLEMS?
RADIATOR SERVICE
Call
MR. RADIATOR
Laurent Ladouceur, Prop.
Tel. 525-3752
13-tf

Complete Dispersal
Holstein Herd
of
GENE COUNTRYMAN
Prescott, Ont.
will be held at
FAWCETT SALE ARENA, WINCHESTER
Tuesday, Nov. 23
11am

130 HEAD SELLING: 70 cows, at all stages of lactation. Remainder bred and open heifers and calves.

One-third are purebred, remainder on NIP. On supervised DHIA for 10 years. All sired by and bred to EBI sires. A herd of young cattle in fine condition. A good opportunity to obtain replacements for your herd.

All animals are free listed and accompanied by Health of Animal certificates.

FAWCETT BROTHERS
Sale Managers
Winchester
Allison, 774-3610 Ralph, 774-5710

United Counties of Stormont, Dundas and Glengarry
AUCTION SALE
Miscellaneous old used pipe (various sizes) will be auctioned at the
St. Andrews West Patrol Garage
St. Andrews West, Ontario
Wednesday, Nov. 17
commencing at 1 p.m.
All items sold as is, delivery not included. Can be viewed at St. Andrews West Garage on Tuesday afternoon. For further information contact Murray Doyle at 1-984-2222.
Terms of sale - cash, certified cheque or pre-established credit.
Auctioneer, Ian Cumming
45-1c

AUCTION SALE
PARTIAL HOUSEHOLD & TOOLS
1979 FORD WINDOW VAN
507 Anderson Drive, Cornwall
Saturday, Nov. 13
at 10 a.m.
Refrigerator, Inglis, apartment size; hotel table and 4 chairs; 2 sofas w/matching chairs; stereo and tape set complete w/speakers; 2-drawer filing cabinet, letter size; brass fireplace set; a number of small tables; a number of antique woodworking shapers; 2 antique oil lamps; humpback trunk; 3 pcs. wicker, 1 arm chair, 1 rocking chair and hall table; a number of other chairs including older office chair; office desk w/typewriter stand; 2 gun racks; dehumidifier; adding machine; bicycle (folding) Jackall Jack; 4'' vise; jig saw; chain saw ''Oleo Mac'', 16'', about 2 yrs. old, hardly used; Shop Vac; hedge trimmers, hardly used; a number of toys; Black & Decker power saw; pipe vise; pipe wrenches; sump-pump, new; picnic table; 4'' belt sander; 2 tents complete with pegs, ropes, etc., 10'x 10'; brand new snow shoes; downhill skis and boots; portable baseboard heater; 2 snowmobile suits; other numerous articles and shop items.
1979 Ford van in excellent condition, AM/FM cassette, extra speakers, swivel seats, sun roof, roof rack and ladder, trailer hitch. Radio-stereo bar combination in need of repairs.
TERMS—CASH
Lunch Available
Robert Brown, Auctioneer
Roger & Jan Mercie, Proprietors

Fawcett's Consignment Sale of Registered Holsteins
will be held at
FAWCETT SALE ARENA, WINCHESTER
Friday, Nov. 12
1pm
FEATURING A 10 HEAD CONSIGNMENT from Delhu Holsteins (Delburn Carruthers) of Crysler, Ont., including 8 red and white Holsteins, sired by Kemp, Royal Adam, Canadian Red and Jetstar, (two Good Plus cows with high BCA and their daughters).
Also selling 40 head, close and springing cows and heifers. Some open heifers, one service age bull.
All animals are free listed and accompanied by Health of Animal certificates.
FAWCETT BROTHERS
Sale Managers
Winchester
Allison, 774-3610 Ralph, 774-5710

AUCTION SALE
BROWN'S AUCTION CENTRE
Cornwall Center Rd.
Wednesday night
November 17
starts at 6:30 p.m.
In the matter of the Warehouseman's Lien Act R.S.O. 1980, Chapter 529;
and in the matter of a claim for lien by Robert Brown, carrying on business as Brown's Auction Centre.
Dining room set includes round table, chairs, buffet w/hutch; living room set includes couch and arm chair; coffee table and end tables; bedroom set includes double bed, dresser, men's bureau. All the above sets match one piece to the other plus each set matches. Inglis dishwasher, Viking automatic washing machine and matching dryer, all three in white; Belanger ''Bon Air'' frost-free fridge and Belanger electric range, many features, both in gold, excellent cond.; Gibson dryer, gold; Toshiba microwave oven with probe connection capability and other features, excellent; 19'' Sanyo color TV w/remote; RCA 12'' B&W TV' Candle 12'' B&W TV; Toshiba color video camera; video cassette recorder; video turner; video AC adapter and battery charger; complete stereo component set includes integrated stereo amplifier; AM/FM stereo receiver; stereo cassette deck; direct drive turntable, automatic; cabinet to contain the above; 2 Electrolux vacuums with power nozzles; dishes; pots and pans; linens and towels; considerable number of other numerous items.
No other consignment entered in this sale.
Lunch
Robert Brown, Auctioneer
45-1c

"FREE"
Patz
Silo Unloader
Maintenance Clinic
• Lubrication
• Inspection
• Adjustments
EVERY WEDNESDAY EVENING
8:00pm - 9:30pm
NOVEMBER 10, 17, 24
DECEMBER 1, 8, 15
Everyone Welcome
PARTS & SERVICE DEPOT, MARTINTOWN:
Len's Farm Equipment, 528-4205
YOUR COMPLETE DEALER
ACRES EQUIPMENT LIMITED
WINCHESTER, 774-2834
We now LEASE
Patz silo unloaders

No need to wait for low-cost financing!
FORD LEADS THE WAY WITH 9 3/4% ANNUAL PERCENTAGE RATE
12-month* financing for qualified new Ford tractor buyers through Ford Credit Canada Limited. Plus waiver of finance charges until March 1, 1983!
NO PAYMENTS 'TIL SEPTEMBER, 1983!
Buy and take delivery of any new Ford tractor between September 1 and November 30, 1982, and we can help arrange financing through Ford Credit Canada Limited for qualified buyers for up to one full year at a low 9¾% ANNUAL PERCENTAGE RATE. A qualifying down payment or trade-in is required. Finance charges will not begin to accrue until March 1, 1983...and on annual payment schedules you'll make no payments until September 1, 1983! New related implements are eligible when purchased and financed with your new Ford tractor. Certain restrictions apply. Physical damage and credit life insurance are not included.

Choose the financing terms that suit you best!

Term / ANNUAL PERCENTAGE RATE	*12 mo/ 9¾%	24 mo/ 10¾%	36 mo/ 11¾%	48 mo/ 12¾%	60 mo/ 13¾%
Cash price	$25,000.00	$25,000.00	$25,000.00	$25,000.00	$25,000.00
Down Payment/Trade-in	6,000.00	6,000.00	6,000.00	6,000.00	6,000.00
Amount Financed	19,000.00	19,000.00	19,000.00	19,000.00	19,000.00
FINANCE CHARGE	1,852.50	3,115.62	4,629.35	6,417.44	8,505.35
Deferred Payment Price	26,852.50	28,115.62	29,629.35	31,417.44	33,505.35
Annual Payment	$20,852.50	$11,057.81	$ 7,876.45	$ 6,354.36	$ 5,501.07

Example of a typical credit sale transaction, not necessarily for a particular Ford tractor.

OR LEASE AT 9¾% ANNUAL PERCENTAGE RATE!
The same low financing rates offered to purchasers also apply to leasing programs on new Ford tractors and implements . . . as low as 9¾% Annual Percentage Rate for up to 12 months. That means big savings, whether you buy or lease!
OR GET BIG CASH DISCOUNTS!
Factory incentive allowances now make it possible for us to offer substantial cash discounts in lieu of special financing. Ask us how much you can save on the tractor of your choice!
Extra Special on 672 Forage Harvester
Cash settlement allowance $1,250 or waiver of interest till March 1/83.
TROTTIER FARM EQUIPMENT LTD.
Highway 43, Alexandria Tel. 525-3120
Ford Tractors Equipment
-tf

SPORTS in the GLENS

by Angus H. McDonell

From my youth following the exploits of great football teams was pleasant relaxation along with hockey, baseball, lacrosse or even a pause beside a group of little boys playing "back to back" marbles, come spring time.

In football retrospect the "Fighting Irish" of Notre Dame U., South Bend, Ind., rated among the lofty greats in U.S. college gridiron battles.

The success of Notre Dame teams was almost totally generated by a quiet, motivating, knowledgeable coach — Knute Rockne. Rockne was one of the pioneer leaders specializing in innovating formations that would make backfield plays more exciting. As a result Rockne became a legendary idol of U.S. colleges.

Rockne was a master at instilling dedication. That was and still is a basic fundamental of team sport.

Having established this ritual he then spent hours devising plays that would move the ball more effectively. Thus creating increased excitement beyond the custom of three bucks (two in Canada) into the line and failing to move the yardsticks you must kick away.

Rockne was fortunate at that time to have four talented students in his backfield. They carried out his new plays and excelled in razzle-dazzle formations. I forget their names but vividly recall that a U.S. sports writer tagged them the "Four Horsemen of Notre Dame."

Meeting the press following a championship game a writer interviewing Rockne asked, "What do you attribute to the great success of the Four Horsemen?" It seems Rockne was a bit irked. He obviously thought an experienced scribe should know that the backfield could not solely score points on their own. So he quipped, "The seven mules up front." A realistic reply that is as valid today as it was in that long-gone era.

The Four Horsemen earned that label from their agility to cut here, there and burst through a line opening. But where would agility take them if there were no holes opened via co-ordination and timing by the burly guys in the trenches?

Because the front door and the three linebackers opened the opposing line and then in defence dug in refusing to yield, Rockne compared those gladiators to the fabled stubborn Missouri mules. Hence the legendary football story of the Four Horsemen and the Seven Mules.

That Rockne theory was executed in winning fashion last Friday in Cornwall when Gaels defeated CCVS by an 8-7 hockey score to win the Edwards Cup, emblematic of the SD&G Senior High School Football Championship. The game report in detail is in another column.

There was a crisp wind blowing from Domtar and the U.S. bridge. Hence you speculated this would be a ground game highlighted by a line battle.

Gaels received the kick-off and now the first offence series. The "Four Horsemen," Brendan MacDonald, Sheldon McDougall, Sylvain Jeaurond and Kennedy MacDonald ably assisted by alternates John Wood, Jim Danaher, Lucien Koggel and Pierre Jeaurond, churned the sod moving the sticks into Raiders' ground. But hold it right here. Remember Knute Rockne's famed reply to the sportwriter's query: The pigskin carriers would never have chalked up that yardage without the stellar hole-opening work of the front liners. They were: Glen MacMaster, the centre pillar between Danny McGillis and Todd Hambleton. They were flanked by David Willard, Stephen Stewart, Jean Seguin and David McKay. And alternate help was ably supplied by Mike Marelic, Darrell Hay, Tom McGillis and Vincent Collard.

They came away with a single resulting from a wide field goal boot. Then it was the defence platoon to hold the fort. They deserve plaudits for their great "no-surrender" at the goal line. Raiders salvaged two field goals but only for the Missouri Rockne attitude, allowing even one major would have been disastrous. The invaluable defenders were: Neil Stewart between Tom McGillis and Anthony Hagen flanked by Darrell Hay and David Willard. The secondary core: John Shago, Kennedy MacDonald, Sheldon McDougall and Lucien Koggel plus Ken Barton, Joey McRae and Brian Rattray. Alternates, Martin Binks, Gerald Theoret, Charlie Titley, Yves Seguin, Jean-Luc Menard, Mike Campeau, Neil Cameron, Allan Barton and Glen McKay. Allan Willard and alternate John Wood were kickoff specialists.

Gaels received to open the second half. The front liners blasted holes all the way down for the Four Horsemen. From the Raiders' 20 the burly lad from the Seventh of Lancaster, Kennedy MacDonald, broke through into pay dirt like Riders' "Skip" Walker. Gaels lead 8-6.

CCVS bounded back to besiege Gaels' goal line barricade. They had to settle for a missed field goal single. Gaels lead 8-7. High school football drama is about to explode either way. Now it is ball control. Final minute, three plays. Darrell Hay goes on to punt, third down. Like his brother Scott, he booted the ball just over the CCVS return player's head into the "coffin corner." Two desperation CCVS passes were knocked down. Bedlam broke loose as fans from the Glens swarmed on the field to join the coaches and players in sweet victory. To defeat the proud defiant Raiders right at home twice in one football season is history.

Besides the aforementioned players the chief chroniclers of the history recorded are Jean-Yves Jeaurond head coach (offence) and Peter McLeod his able assistant (defence) coach. We have been on the sidelines of high school football for some 50 years. Equally divided between Ottawa and at home here. We have witnessed, occasionally, school teams as well trained and player discipline exhibited but none any better than the 1982 GDHS champions. Jean-Yves is now in the veteran coaching class with his counterpart Don Kannon, one-time Char-Lan and now C-CVS. Successors to the Frank Clair type, Stanley Fraser and the "Ted" Reeve of the Indian Lands (Maxville) and his "Fearless 14," Don Bond. There is no doubt but that a fine sportsman like "rookie" coach, Peter McLeod, will honorably carry the athletic heritage of Glen Nevis.

We were amazed at the stamina displayed by Kennedy MacDonald. This 18-year-old luminary prospect for higher football class played both ways in the most bodily punishing positions, fullback and middle linebacker. He took control from the second half kickoff. He slashed off tackle, tried the ends and when apparently stalled, bulled his way up the middle on second effort and determination. His final 20-yard breakthrough into the end zone for the winning td was a well deserved reward.

After the final whistle an Ottawa Sooner-Rider scout fittingly assessed Kennedy's game when he grinned—"He is super." That is heady wine, Kennedy, but adopt a carbon copy of your brother Blair's NHL attitude and you just might be on your way to the CFL.

And finally the important young folk that do the necessary work backstage. Managers Francois Paquin and Pierre Roman. Trainer George Maheu, statisticians,

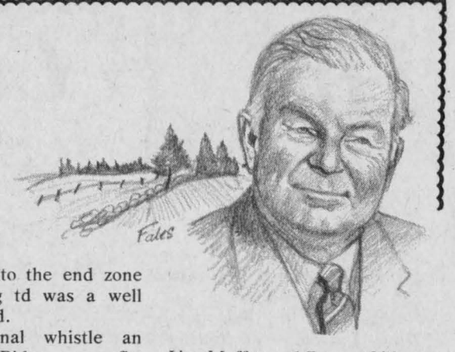

Lisa Moffat and Danny O'Connor (his grandfather Ranald O'Connor was a fine soccer player). Field managers, Stephane Leroux, Guy Jeaurond and Luc Cholette. Now all of you including the chic cheerleaders, join coaches Jean-Yves Jeaurond and Peter McLeod in front of the football stage lights and accept congratulations from the sport fans in the Glens. You richly deserve the acclaim.

HIGGINSON
Farm Supplies Ltd.
Farm & Consumer Products
Sales Manager: Lyle Miller
Parts Manager: Bob Periard 18-tf
Box 280 Maxville, Ont. 613-527-3126

P.O. BOX 107
GREEN VALLEY, ONT.
K0C 1L0

- TELEVISIONS
- STEREOS
- TOWERS
- ANTENNAS
- ROTORS, ETC.

With 14 years experience
Ladouceur Electronic Service
(LOCATED AT MARCEL TV-FURNITURE LTD.)
ADRIEN LADOUCEUR
BUSINESS (613) 525-3692
RESIDENCE (613) 525-1493

GLENGARRY PIPE BAND ASSOCIATION
presents
10TH ANNUAL
St. Andrew's Ball
Saturday, November 27
Bonnie Glen
Hwy. 43, Alexandria
Cocktails 6:30 p.m. Dinner 7 p.m.
Special Guest - Max Keeping
Dance to The Brigadoons
Dinner and Dance - $15 per person
Dance 9 p.m. to 1 a.m. - $5 ea. at door
TICKETS:
Maxville 527-2037
Alexandria 525-1119
Cornwall 932-4480
45-3c

Child Portraits
Family Groups
Weddings
Passport Photos
Thompson PHOTOGRAPHY
Tel... 525-2115
41 Main Street
ALEXANDRIA 30-tf



Do you know this cute, young fellow? He was born Nov. 11, 1942.

The cuteness might have left, but the person remained.

He is better known as Ray Howes and is celebrating his fortieth birthday Nov. 11

Since this occasion has been kept so quiet, we thought it should be made public.

HAPPY BIRTHDAY SURESHOT!

45-1c

LOCHIEL
THANK YOU - MERCI!



Many thanks to all my supporters and workers, especially my wife Monique and my parents Mr. and Mrs. J. P. MacDonell
AND ESPECIALLY TO YOU
THE VOTERS!

I will do my utmost to repay the confidence you have shown in me.

RON MacDONELL
REEVE-ELECT
45-1c

The Clansmen Shop
Specializing in Quality Imported Goods from Ireland and Scotland
Tartan • Woolens
China • Gifts
109 Pitt St., Cornwall
937-0475 41-tf
Prop. Sandy MacDonald

Join the crowd!
DEALS YOU CAN'T AFFORD TO MISS
We're cleaning house on 1982's and you can clean up
A GOOD SELECTION OF MODELS, OPTIONS AND COLORS
PRICES SLASHED FROM
$600 TO $2,300
ON ALL
1982 NEW CARS, LIGHT TRUCKS, DEMONSTRATORS
PLUS INTEREST RATES AS LOW AS
15.75%
DON'T BE DISAPPOINTED
VISIT US NOW WHILE THE SELECTION IS GOOD
ALL 1982'S MUST BE SOLD BY NOV. 30 WHEN SALE ENDS
"We love you to drop in and give our cars a try. But we're bound to love you better if you buy."
GMC
PONTIAC
Cadillac
BUICK
See one of our salespeople today
Gilles Gareau, Mike Gibbs
Barry MacDonald, Jonathan Smith
or Chantal Titley
Roy's
GARAGE (GREEN VALLEY) LTD.
We treat you ROYally
Green Valley, Ont. Tel. 525-2300