Public School Board spending to rise $2 million

SD & G County Board of Education has approved a $2 million spending increase for 1978.

The $35.4 million budget passed last week is an increase of more than 5 per cent over the 1977 total.

The board decided to spend $1 million over provisionally-set ceilings this year, but voted to try to stay within the guidelines next year.

The decisions came despite repeated reminders from Director of Education Rosaire Leger that grant ceilings aren't the same as the province's former expenditure ceilings and boards aren't expected to be able to adhere to them while offering a full range of programs.

Leger said he didn't like the implication of the motion because trustees were saying something should be done which is already done automatically before the budget is struck.

Trustee Albert Morin, who proposed the motion, said he wanted to "have a crack" at staying within the ceilings and suggested the board study the effects of such on the quality of education.

The board will rise above the ceilings in both elementary and secondary panel expenditures. All expenditures over ceilings do not receive provincial subsidy and must be fully covered by local taxpayers.

At the secondary level, about $23.2 million will be spent, more than $1 million of which is over the ceiling. The over-ceiling amount is up by $75,920.

At the elementary level, the board will spend about $12.2 million, of which $45,659 is over the ceiling. Last year the board spent $20,901 over the ceiling.

However, secondary school supporters won't have to pay the full increase due to a credit obtained from savings in teacher pay resulting from last year's teachers' strike.

Total savings were about $1.4 million, but $1 million was returned to the province.

The board's 21 constituent municipalities will be levied about $4.4 million for elementary purposes, an increase of $634,307 or 16.8 percent. The secondary levy is $6.3 million, an increase of $773,513 or 13.9 per cent.

The percentage increases in the levies are much greater than the actual percentage increase in spending because of the provincial grant factor.

The board is losing considerable grants because of declining enrolment. Elementary enrolment is projected to drop by about 150 students to 6,820 in September while secondary enrolment will decline by about 100 to 9,222.

Finance Committee Chairman Fraser Campbell said it was necessary to extend spending beyond ceilings to conserve the existing pupil-teacher ratio and maintain quality of education. The existing ratios are 20.8 students per teacher at the elementary level and 17 per teacher at the secondary level.

Two will seek Tory banner

Jacques Lecompte, an engineer who resides in the Ottawa suburb of Beacon Hill North, announced yesterday he will challenge Limoges resident Gordon Johnson for the Glengarry-Prescott-Russell Progressive Conservative nomination.

Lecompte, who lives just outside the riding, is president of Lecompte and Moller and Associates Ltd., a consulting engineering firm that has done business with several municipalities in the constituency.

He declined comment on election issues until after the nomination meeting, which is scheduled for next Wednesday at 8:15 p.m. at the Embrun Community Centre.

Conservative dairy industry critic Bill Jarvis, MP for Perth-Wilmot, will be guest speaker.

In his statement yesterday, Johnson blasted the Trudeau government and riding MP Denis Ethier for inaction on ecohomic problems.

He said the federal government is doing a "lousy selling job" on Canadian dairy products and said it makes little sense to be importing large amounts of cheese when Canada produces some of the finest cheese in the world.

The Liberal government has also mismanaged the national unity issue, he said, by placing too much emphasis on making middle-aged civil servants bilingual when the effort should be directed at school-aged children.

Glengarry-Prescott-Russell riding is a prime example of how Canadians of both linguistic groups can get along, Johnson said.

"There are no ghettoes in our area. Our people live together, work together and play together."

He described Prime Minister Pierre Trudeau as "a little dictator" and Ethier as a "weak member".

"He's a rubber stamp for Trudeau, a yes man. I doubt if he's asked a question in Parliament in the last five years."

The Glengarry News

VOL. 87 No.14 ALEXANDRIA, ONTARIO, WEDNESDAY, APRIL 5, 1978. SINGLE COPY 20c



THAT TIME OF YEAR—Sap is slow to get running this spring and as a result those with sugar bushes are left with little or nothing to evaporate. However Friday started off clear and sunny and Murray Howes of Kirk Hill wasted no time in hitching up the team and heading for the bush. Murray and his father Lloyd are one of the few people who still use horses in their sugar bush operations.

(Staff photo—Sherratt)

Authority should fix dams–PUC

Alexandria Public Utilities Commission is requesting that the Raisin Region Conservation Authority repair the Kenyon and Mill dams.

At a meeting last week, the PUC commissioners decided to ask the town "for immediate action to evaluate the condition of the Kenyon and Mill dams because they feel that certain repairs have to be done in the very near future and that, in turn, the town should contact the Raisin Region Conservation Authority to help in the cost of engineering fees and costs of repairs," PUC Manager Laurent Poirier said.

The Authority has leased land along the Garry River from the municipalities involved and is required to maintain the dams as part of that agreement.

Poirier said the 33-year lease agreement states that "the Raisin Region Conservation Authority make an effort to and give priority to improvement of the water sources for the Town of Alexandria and more particularly to undertake the maintenance of Loch Garry, Kenyon and Mill Dams, should the herein referred to repair and maintenance result in alteration to the quality or quantity of the water supplied to the town."

Poirier says the Kenyon dam and particularly the Mill dam are seriously deteriorating.

"We're afraid of a major breakage," he commented.

Poirier explained that another water rate increase for the Town could be avoided if the Authority pays for the dam repairs.

The taste, odor and discoloration of town water since early February also came under discussion, he said.

Algae rotting under the ice is the reason for the condition, he said, but emphasized that the water is tested regularly and is safe to drink.

"The PUC will investigate the possibility of destroying this algae growth by means of cutting or use of chemicals.

"This may be done under a student summer program to save money," Poirier said.

Canoe race on April 16?

The Raisin River canoe race may have to be postponed until Sunday, April 16, organizers say.

The Raisin Region Conservation Authority set April 9 as the tentative date for the annual white water event, but at press time ice was still blocking the route between St. Andrews and Williamstown.

Warm weather could break the ice up this week, however, so organizers will only decide today whether to stick with the original date.

Participants are asked to call the Authority collect on Friday for the final word.

Last year, the race date had to be moved up two weeks because of an early thaw.

Over 100 canoes were entered in 1977 and last year's winners in the open category are expected back. They are Bill Meldrum of Old Chelsea and Doug Hollingsworth of Ottawa, first, and Brian and Mike MacMillan of Ottawa, second.

Massie is coy about PC bid

"They will know when the time comes," was the comment made by Alexandria Mayor Bruno Massie when asked if his name would be in the running at the Progressive Conservative Nomination Convention April 12.

Some reports have been circulating that Massie may consider running for the P.C. nomination in the federal riding of Glengarry-Prescott-Russell. However he declined any confirmation of the reports simply saying "They will know when the time comes."

In the past Massie has shown obvious interest in becoming Osie Villeneuve's replacement on the provincial level and he was asked if his sudden interest in federal politics didn't contradict what he has obviously been working towards?

"I would sooner run provincial than federal," he said, "but Ottawa isn't very far away so federal politics could be a possibility. I have been approached by many people who would like to see me run federally but I haven't made up my mind. There is still lots of time to decide."

"Sometimes you can do more at a higher level," he commented.

The Alexandria mayor has been involved in municipal politics for many years and has been a strong supporter of the P. C. party for approximately 30 years. The coming December municipal elections will mark the completion of his third term as mayor.

French program approved

The abandoned school building at St. Raphael's may be reopened as part of the SD&G County Separate School Board's new French immersion program.

Trustees have endorsed a scheme by the board's English administrative section to implement a French immersion program in four schools, three of which are in Cornwall.

English wing Superintendent Percy Beaudette introduced the plan at last week's board meeting. Under the plan, bilingual courses with 50 per cent French instruction and 50 per cent English instruction will be offered in September.

Schools now designated to offer the program include St. Columban's West for junior kindergarten to Grade 6 and Bishop Macdonell School for Grades 7 and 8. A third Cornwall school has yet to be named.

South Glengarry ratepayers will have a kindergarten to Grade 8 program, probably offered at St. Raphael's in the three-room school which has been closed for the past year. It will cost about $2,000 to open the building.

This week, the French section is expected to reveal its plans for teaching French as a second language. Although that wing's "francization" program will also emphasize French culture, it is actually directed at the same English-speaking students that the English wing is trying to reach.

A survey showed little parent interest in a bilingual program in western Stormont County or Dundas County.

The survey also showed that ratepayers in the three counties were not particularly interested in an immersion program with instruction totally in French through Grade 3 with a 50-50 split from Grades 4 to 8.

The questionnaire sent to all ratepayers indicated only about 165 were interested in transferring their children from French schools to a French program in English schools. An estimated 1,000 students from English homes are enrolled in the board's French schools.

Students not enrolling in a bilingual program will continue to receive a basic 40 minutes of French a day.

Response to the questionnaire showed 563 students of 3,015 registered in English schools were interested in the bilingual program. However, the figure dropped to 350 if busing was involved.

With the addition of students now enrolled in French schools who would transfer to the bilingual program and allow busing, the total is 463.



K.C.A.T. ROYALTY—Cathy Humphries of Alexandria was named Queen of the College Royal held at the Kemptville College of Agriculture and Technology last month. The daughter of Mr. and Mrs. Jim Humphries, she is a second year student in the food and fashion program at the college. (Staff photo—Sherratt)

Fire van arguments flare up once more

For the second meeting in a row Alexandria Town Council gave discussion to the Fire Department budget proposal of $8,000. An amount which Councillor Archie McDougall hopes to have included in the town's budget as part of its share of the cost of an emergency vehicle for the fire department.

Considerable discussion was given the subject at the previous meeting and virtually the same points were covered with only a few variations.

The subject came up innocently enough. Mayor Bruno Massie said that they would soon have to call tenders for the sale of the town's old pickup truck.

The statement was all McDougall needed to turn the subject around to the fire department.

"We have purchased two new trucks for the town this year," he said, "and they are the main bone of contention. How is it that the town sees fit to buy these trucks but hesitates in budgeting towards an emergency vehicle for the fire department?"

"It's partly because of this that I will have to be given a very good argument before I will allow the elimination of the $8,000 from the proposed budget."

McDougall feels the $8,000 should be the town's contribution towards a new emergency van. The balance of funds for the estimated $20,000 vehicle will

(continued on page 2)

Player discharged

Scott Grant of the Junior B Glens was given a conditional discharge at Provincial Court last Wednesday where he faced a charge of "assault causing bodily harm."

The charge resulted from his having struck Greg McLaren of the Metcalfe Jets on the head with a hockey stick. The incident took place during a hockey game at the Sports Palace Dec. 17.

Grant was discharged by Judge Patrick White on a one-year probation which included stipulations that he "must keep the peace and be of good behavior and that he not officiate at any hockey game for one year."

In all, 19 witnesses were subpoenaed to testify. However only 11 were called.

'Oscar' is coming

An "Oscar" was scheduled to arrive in Glengarry last night thanks to the efforts and talent of Dalhousie Mills resident Co Hoedeman.

Mr. Hoedeman won the Academy Award for "best animated film" Monday for the National Film Board production, "The Sand Castle."

He wrote, directed and did the animation for the film.

Mrs. Hoedeman said her husband left for California Sunday night and was due back late Tuesday evening.

The Hoedemans moved from Hudson, Quebec, to Dalhousie Mills three-and-a-half years ago and have two girls, Nienke, 11, and Anouk, 8, and one boy, Nathan, 10.

Mr. Hoedeman works in Montreal.

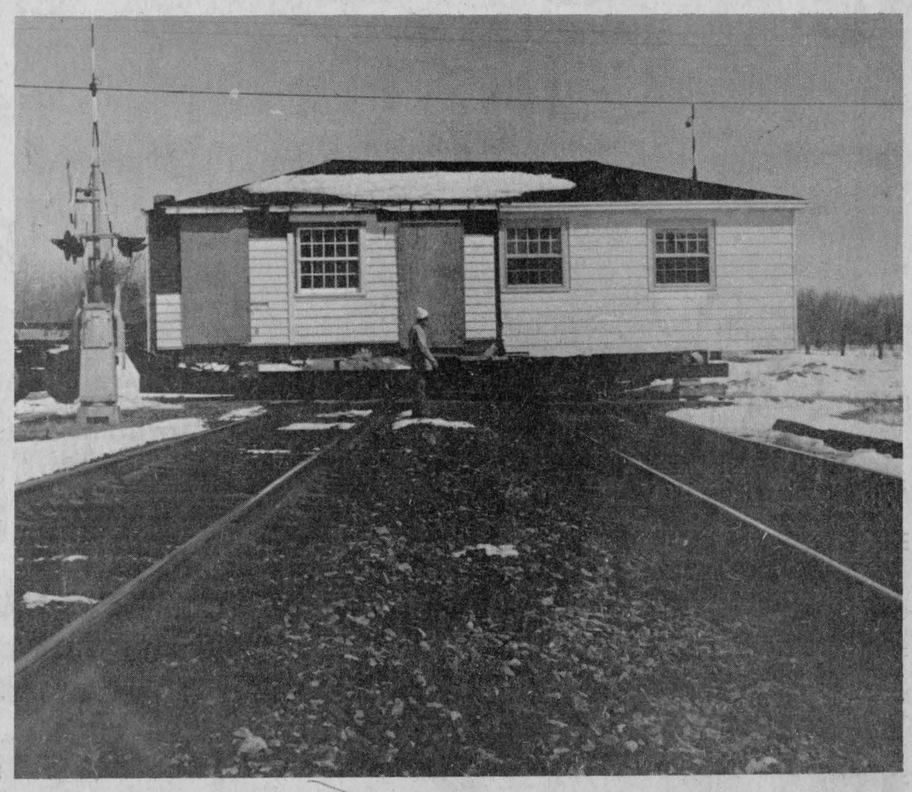

THE RAILROAD RUNS THROUGH THE MIDDLE OF THE HOUSE—Leastaways, that is the way it appears. The house, owned by Gerard Pilon, is being transported by trailer from Curry Hill to Glen Norman, so had to cross the CPR tracks. Motorists who met the house head-on while it was in transit must have wondered if they were on the right path.

(Staff photo—Sherratt)

Counties approve hiring of planner

SD & G County Council has finally decided to set up a planning department.

Although final costs and a starting date have not been established, the councillors decided Thursday to advertise the opening for a full-time planner.

Councillors had failed to resolve their differences at two previous meetings. Some members had argued against incurring new costs and suggested a county planner might interfere with local planning goals.

Williamsburg Reeve Johnny Whitteker was the major opponent during earlier debates, Thursday however, he softened his stand and said his township would "regretfully" help pay for the service if it is implemented.

Warden Ewart Simms, reeve of Mountain Township, said it was up to council to keep expenses down.

Whitteker still believes that SD & G's 20 constituent municipalities could handle planning just as efficiently and more economically with bylaw enforcement officers in the four district planning areas.

The municipalities are included in either the South Dundas, North Dundas, Glengarry or Lower St. Lawrence planning areas, each of which has individual plans.

Whitteker said it would be difficult to institute the new department this year since there is no money for that purpose in the budget. He estimated the cost of the service could reach $70,000 a year based on figures obtained from other areas.

Council learned that Renfrew County paid $54,905 in 1977 for a senior planner, assistant, draftsman and part-time secretary. The province provided a $23,754 subsidy, however.

Hastings County paid $80,000 for a director of planning, assistant and secretary while other surveyed municipalities paid even more for their planning departments.

Peewee Glens win over Long Sault for first time

The Peewee Glens were shut out two games in a row Saturday when they took part in the Navan hockey tournament. However they weren't worried too much as they were still riding high from their 5-2 victory over Long Sault on Thursday.

The Thursday victory was the first time they had defeated Long Sault this season and in doing so it opened the door for the Glens to take part in the Can-Am league playoffs.

They play their first game in the semi-finals April 12 against Char-Lan in Williamstown at 6 p.m.

Scoring for Alexandria in their win over Long Sault were: Jean Luc Menard, Glen Hay, Richard Caron, Yves Poirier and Luc Cuerrier. Caron assisted on three goals.

"One of the biggest factors in our defeating Long Sault was fan support," said Coach Ray Trottier. "We were down 2-1 going into the second period and when we tied up the score, the fans, mostly parents, came alive shouting: 'Go Glens Go'. It gave the boys the lift they needed to win the game."

Their Navan tournament competition the following Saturday saw them shut out 5-0 by Nepean and 3-0 by Navan.

TOWNSHIP OF CHARLOTTENBURGH

TENDERS FOR CALCIUM CHLORIDE

Sealed tenders, plainly marked as to contents, will be received by the undersigned up to 4:00 p.m., local time on

WEDNESDAY, APRIL 12th, 1978

for the supply and delivery of approximately

1. 215 flake equivalent tons of 35% calcium chloride spread on Township roads.

2. 25 tons of flake calcium in 100-lb. bags delivered to Township garage.

All tenders must be submitted on Township tender forms.

Lowest or any tender not necessarily accepted.

Signed: A. B. McDonald,
Road Superintendent. 12 and 14c



THAT SCIENCE MAY PROGRESS—Doug Hill, left, on behalf of the high school teachers in Stormont, Dundas and Glengarry presents a $200 cheque to Graham Creedy, chairman of the Science Fair which will be held at St. Lawrence College on Saturday, April 8. The money will be used to finance one exceptional student to the National Science Fair in Sudbury. Many local schools will be taking part in the Cornwall exhibit.

photo by CN Eadie

Fire van arguments...

(continued from page 1)

come from a fund the volunteer firemen have acquired over the years.

"Council will have to make their arguments against the $8,000 in public. That's how strongly I feel about its necessity and inclusion in the fire department budget. As for the rest of the budget, we have cut out all the fat," commented McDougall.

Proposed additions to the new vehicle are facilities for transporting injured persons. Mayor Massie questioned the use of the emergency van as an amublance. "What protection do we have if we use the van as an ambulance and the person being transported dies on their way to the hospital? Where do we stand?"

"That's not the point," said Councillor Lionel Leroux. "What is important here is the cost of the van. Has the fire department considered the possibility of renting a vehicle for a three-year period after which they could purchase it for $1?" To which McDougall admitted that such a possibility had not been considered but he would certainly look into it.

"Personally, I would prefer to defer the expense of a van until next year when we don't have as many major expenses," said Mayor Massie.

McDougall was insistant: "The Finance Committee should give serious consideration to this $8,000 request. I personally have nothing to gain. But if the fire department is willing to put $12,000 into the project there must be a need for it. It's also very important for the morale of the men. Don't shove it aside without serious consideration."

Reeve J. P. Touchette, who when the $8,000 was first proposed several weeks ago, suggested that neighboring townships be asked to contribute to the expense, said, "We have an investment of probably $200,000 in the fire department. (Including buildings, trucks and equipment.) We have been good neighbors with surrounding townships. We built the arena together among other things. But in fire protection we are supplying a very important service at a very low rate.

"If we were serving only the town of Alexandria we wouldn't need nearly as much equipment as we now have. We would be well equipped with one pumper and an emergency van rather than the three pumpers (one of which is on its last legs and used only as a standby) and the van which we now have," concluded the reeve.

Council members decided to give the subject further consideration before making any final decision on the matter. They also decided to wait until they heard the opinion of the neighboring townships concerning the proposal to have them share in the purchase of the van.

Before any action is taken, the Finance Committee will first have to make a decision on the inclusion or elimination of the $8,000 to the budget.

Council made no official decision nor passed any resolution to invite neighboring townships to discuss the matter.

When contacted later, Reeve J. P. Touchette said that the neighboring reeves would "probably be invited to an informal meeting to discuss the subject."

Astute description of thieves led to arrest

A composite drawing of two robbery suspects led to their arrest Thursday following a two-and-a-half week investigation by Constable Chris MacDonell of the Lancaster OPP.

The two men, one from Ottawa and the other from Alfred, were arrested and charged with theft from Stefan Nedelco of the First Concession of Charlottenburgh Township.

The theft took place March 14 while Nedelco was hitchhiking on the Summerstown Road between Highways 401 and 2. He was picked up by two men in a red pulp truck and robbed of $664, a return air ticket to Bucharest and a Bulgarian passport.

Nedelco was able to give a detailed description of the two men and their truck to police. The drawing was made and a description of the truck was circulated to other OPP detachments.

The two men will face charges in Alexandria Provincial Court April 11.

A police spokesman said that both the airline ticket and passport were destroyed by fire prior to the arrest.



FOUR DECADES—Mr. and Mrs. A. Cecil Shennett of South Lancaster were honored by their family and friends on the occasion of their 40th wedding anniversary, April 2nd.

GUARANTEED 5-YEAR INVESTMENTS

9 1/2%

CITY SAVINGS AND TRUST CO.
No fee of any kind charged
(Member: Canada Deposit Insurance)

LOCAL AGENT:
RAYMOND ROCHON
132 Main St. S. Alexandria, Ont.
525-2047 7-tf

Admiral

TRUCK LOAD of SAVINGS!

BUY DIRECTLY FROM THE VAN
36 MONTHS TO PAY



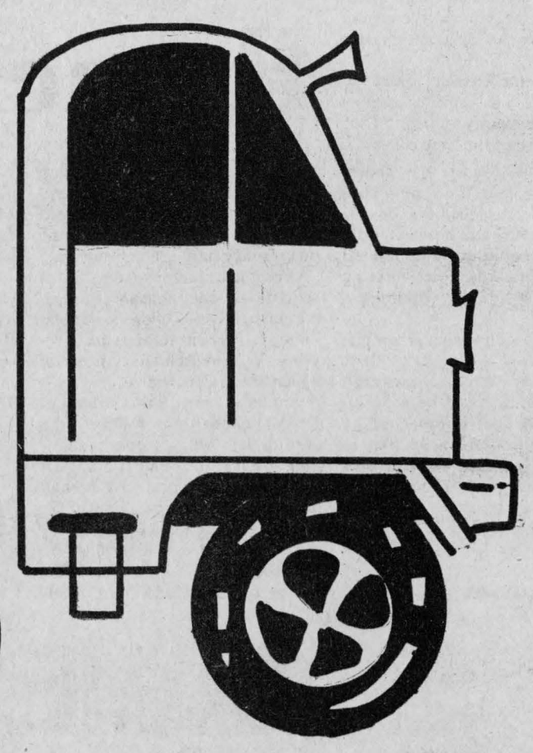

DIRECT FROM THE FACTORY

Refrigerators and freezers all sizes available
Portable and built-in dishwashers
Color T.V. 26 in. also black and white available
Automatic washers and dryers
Ranges and microwave ovens
Portable color T.V. 14 in. and 20 in.

STARTING THURSDAY, APRIL 6

CLEMENT FURNITURE

KING OF LOW PRICES
WE WILL NOT BE UNDERSOLD
206 Main St. Alexandria Tel. 525-1267
14-1c

GFA discuss gas prices

The newly elected directors of the Glengarry Federation of Agriculture held their first meeting on March 7, 1978 in the Board room of the Ontario Ministry of Agriculture and Food. The new executive is as follows: President, Lawrence St. Denis, Vice-President, Weldon McIntosh, Secretary-Treasurer Robert Poirier and Press Reporter Marion Myers. There was discussion on the gas situation on the variance of gas prices within the same community. The opinion of the directors was to encourage members to buy their own gas tanks and pumps and to try to get the best deal possible, and it was felt that could be accomplished better through independent dealers.

The members who had been in Ottawa at the Food Strategy conference felt that although there was enormous support by farmers to the cause, there was not enough representation on behalf of farmers at the sessions. Peter Hannam, president of the Ontario Federation of Agriculture did an excellent job on our behalf.

If there are any Dairy producers in Glengarry county interested in enrolling in the Dairy Herd Improvement Association program, please get in touch with Ag. rep. Jim Humphries at 525-1046.

Anyone interested in becoming a member of the Glengarry Federation of Agriculture, please get in contact with the township directors or the secretary Robert Poirier. Producers of all commodities should work together for the betterment of farming, so if a director should call on you, please join us and support our cause.

Our next directors meeting is on April 4, at 8 p.m. in The Boardroom.

L. D. Morrison dies

Funeral services for Lawrence Duncan Morrison were held in Maxville United Church on Saturday, March 11, with Dr. I. D. MacIver officiating.

Born in the Sixth Concession of Roxborough, he was the son of the late Gilbert Morrison and the late Mary Begg.

Mr. Morrison is survived by his wife, the former Isobel Larkin, and three sisters: Mrs. Keith Rowe, (Lois) Bramalea; Mrs. Hugh Hamilton, (Wilda) Toronto; Mrs. Vernon Campbell, (Ardis) Maxville and one brother Bryce of Guelph.

Pallbearers were Peter Alex MacLean, Fred Scotcher, Greg Scotcher, Bert Beaudette, Donald Cumming, and John Morrow.

SCOTTISH
GIFT SHOP
Main Street, Maxville, Ontario
TEL. 527-2037

Kilts, Jackets and Skirts Made to measure,
Tartan by the yard,
Shetland and Arran style sweaters,
Tartan Blankets, Clan Crests,
Highland and Jig Shoes, Braid and Buttons,
Jewellery, Pipe Band Supplies,
Large selection of Scottish Souvenirs,
Records,

HISTORY OF THE CLANS AND ROBERT BURNS ON CASSETTES 3-tf

MAXVILLE

... and area .... by Velma Franklin 527-5533

Mr. and Mrs. Elmer Weedmark of Ottawa, and Mr. and Mrs. David Hough, Sandy, Howard, Barbara, and Michael of Morrisburg were Easter guests with Mrs. Janice McEwen.

GUIDE ACTIVITIES

The Guides are having their "Family Swim" at the Cornwall pool this Saturday evening . . . their parents' Tupperware party was an outstanding success last Thursday. Remember the rummage sale coming up later this month . . . don't throw anything out.

LIONS WINNER

The Lions' lucky winner this time was Roger Hartrick, for a total of $57. There are just four weeks left in this draw series.

ICE ACTIVITIES TAPERING OFF

Everything slowly winding down at the Arena. There was a very good turnout for the Peewee tournament, and the Hockey Mothers' Bake Sale was a great success . . . their wares complimented the fare offered at the canteen. With all the generous donations the sale raised $150. With the Midget Tournament on Saturday the ice rentals for minor hockey have ended for this year. Public skating, senior hockey, and broomball continue for another two weeks until the rink closes on Saturday, April 15.

TO AND FROM THE FARM

Mr. and Mrs. Gregor McEwen and Mary of St. Elmo East have moved into Maxville and will be taking up residence in their new home just south of the village. Jack Fraser of Dunvegan is the new proprietor of the farm.

ASSOCIATION ACTIVE

The Maxville and District Community Association is once again sponsoring a Disco Dance . . . this on Friday, April 14, from 8 p.m. until 1 a.m. at the Community Hall. These dances have become so popular that the Association intends to have one every month . . . there's been great community participation.

The Association is also holding a Tupperware party in the Community Hall on Wednesday, April 12, at 8 p.m. All members and friends welcome.

ANGLICAN SERVICE

The service for this Sunday, April 9 at St. Michael's Anglican Church will be Holy Eucharist at the usual hour of 9 a.m.

WORTH-WHILE EVENTS IN AULTSVILLE HALL

The Winnipeg Symphony Orchestra under the direction of its famous conductor Piero Gambo gave a splendid concert in the Aultsville Theatre Hall last Wednesday. Enjoying the performance from this district were Mr. and Mrs. Cyrus Walker, Mr. and Mrs. Kenneth Johns, Mrs. Clarice Sinclair and Mrs. Velma Franklin.

Two future musical events are the Kingston Symphony, coming next Monday, April 10, and the Montreal Symphony on May 24. Wonderful music in a very well-equipped and comfortable hall.

BUS SERVICE

For those wondering what's going on with the bus service in Maxville . . . Ernest Besner is still in business as usual. The proposed sale of the charter service and franchise to Cornwall to Mr. Desjardins of Martintown is subject to approval by the Transportation Commission . . . and this approval has not as yet been granted. In the event of the sale Besner intends to continue operating the school buses and the taxi service. For the present the Voyageurs can be chartered as usual, and the twice-weekly bingo runs to Cornwall continue, as does the Saturday shopping trip.

Greenfield native dies suddenly

Mrs. Gertrude (Filion) Frenette died suddenly at her residence Duvernay, Quebec, Sunday, March 19, 1978 at the age of 53.

Death was due to a cerebral hemorrhage. She was born in Greenfield and was the daughter of the late Mr. and Mrs. Hormidas Filion.

Survivors include her husband, Roland Frenette, one son, Daniel, and a daughter, Linda.

She also leaves eight sisters and two brothers; Claire and Dot Filion, Mrs. Aline Reid, Mrs. Antoinette Reid, Mrs. Juliette Theroux and Rolland of Montreal; Mrs. Alida Montcalm, Three Rivers, Mrs. Irene Clark, Fredericton, New Brunswick; Mrs. Madeleine Guindon of Apple Hill; Adrien of Alexandria. She was predeceased by two brothers, Wilfred and Bruno.

The funeral was held at Notre Dame des Ecores Church, Duvernay, Quebec, with burial at St. Vincent de Paul cemetery.

Glengarry Club
Tour of Scotland
$649 per person includes:
Twin basis: Return air transportation with
British Airways from Montreal
Limited Space:
One week's guided tour of the Scot's country
Open to non-members: Hotel accommodation during tour
Registration Deadline May 10, 1978
Breakfasts and dinners during tour
Second week free to visit relatives

For information brochure contact:
Walter Stewart, President, 6 Foothills Dr.
Ottawa, Ontario K2H 6K3 [613] 828-1313
13-3c

Mrs. Wilkes dies suddenly

Funeral services were held at the Munro Funeral Parlor, Maxville, for the late Mrs. Ernest A. Wilkes of Fournier on Wednesday, March 29. The Rev. Mel Newman, minister of the Vankleek Hill United Church officiated at the service largely attended by relatives and friends from the surrounding area. Burial was in the family plot in Franklin's Corners Cemetery. Pallbearers were three grandsons, Ken Wilkes, Ronald Munro and Bill Blair, Brian Turner, James Scott and Ray Reid.

The deceased was the former Mildred Clemens, daughter of John Clemens and his wife Hester Holmes of Fournier. In 1925 she married Ernest Wilkes, also of Fournier and they took up residence on the Wilkes farm. Here was started a home-making and farming partnership which was to continue for over fifty-two years. Their golden anniversary was joyfully celebrated with most of their friends, relatives and family in attendance. On Easter Sunday, March 26, the partnership was abruptly brought to a close with Mrs. Wilkes' sudden death at home.

Active in all community activities, Mrs. Wilkes was a member of Fournier United Church until its union with the Riceville United Church. She served as organist and treasurer of the former church for many years. She was a staunch supporter of the Women's Institute and was treasurer of the Cemetery Board also for many years.

When retirement came, the Wilkes built a new home on a corner of their century farm, now operated by their son Orville and his family. Also left to mourn are two daughters, Sheila, Mrs. Arnold Munro and Lorna, Mrs. Gordon Winter, both of Maxville. There are also ten grandchildren and one great grandson as well as one brother Borden Clemens. Mrs. Wilkes was predeceased by two brothers, William and David and three sisters, Eliza, Mrs. Earl Wert; Mary Anne, Mrs. Russell Reid; and Sara, Mrs. Garfield Johnson.

Mrs. Wilkes was a gracious hostess to many visitors. She carried on an extensive correspondence with a wide circle of friends and relatives and enjoyed gardening. She took much pride in her vast knowledge of local history and family trees. She was a grand lady, whose memory and example will live on in the lives of her descendants.

Area resident dies

Robert Doherty of Sunny Acres, Greenfield, died on March 21, in the Hotel Dieu, Cornwall. He was in his 75th year.

He had been a resident of the Greenfield area for the past 25 years.

The funeral was conducted by Dr. I. MacIver, at the Arnold C. Munroe Ltd. Funeral Home, Maxville, on March 23, at two p.m., then to Ottawa for cremation.

He is survived by a brother, Alexander, in Ireland.

10-SPEED BIKE DRAW
First Draw APRIL 14th
Chance with each item purchased
JEAN STATION 14-1c
14 Main St. Alexandria Tel. 525-3808

1¢ DAZE
Effective Until April 11th
"Valmo Camphorated Ointment" 4 oz. Jar for Colds, Sinus, Muscle Pain, Neuralgia,etc. Sugg. Ret. $2.00 2 for 2 .01
Cepacol Mouth Wash 25% Bonus Size 500 ml. Sugg. Ret. 2.30 2 for 2.31
Try Our 2 Day Photo Service on C-126, C-135 and C-110
Open All Day Wednesday 14-1c
PHARMACIE GLENGARRY PHARMACY
14 Main St., North Alexandria Tel. 525-3882

THANK YOU
Your Response to Our
" WE NEED YOUR USED CAR" Ad,
has Brought in Some Select Quality USED CARS!

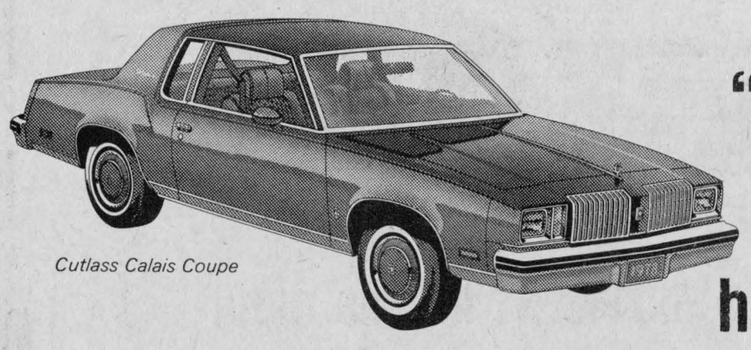
Cutlass Calais Coupe


Monte Carlo Landau Coupe

Thinking of Trading for a New or Used Vehicle?
COME AND SEE US FOR A GREAT DEAL
14-1c

GLENGARRY
MOTOR SALES LTD.
Hwy 34 South ALEXANDRIA Tel. 525-1480
1-1c

Glengarry Stars down Centennials 20-1

by Norman Laliberte

The Glengarry Stars electrified the Centennials by a thundering victory of a 20-1 score. The high-spirited Stars out-played, out-hustled, out-shot and out-did just about anything else you can think of. We came out to play soccer at its best.

The game started at one o'clock rather than noon due to a change of scheduling. We didn't waste any time in scoring because it only took five seconds to make our first goal. By the time the game reached the half it was 10-0 and our now mourning opposition probably wished they were still at home.

Whether we were to play at noon or one we were ready. The Stars played their best offensive game last Saturday. This is proven well by the lop-sided score of 20-1. After the first half was over it was 10-0.

Our style of play was much too overpowering for our opposition. They were never really in the game from the opening kick-off to the end. They would have the ball and the next moment we would have it. The ball was never still when we had it as we razzle-dazzled circles around our opponents. It would move from one player to the next with precise passing. Every chance one of our players, whether he'd be a defenceman or a forward, would be open he'd receive the ball and take an electrifying drive. Many of them were taken to reach the score of 20. Most of the shots taken found their way between the pipes and the others were either stopped by the goalie or hit the post. The way we were playing it seemed as if nothing could go wrong. But as it usually turns out, even the best team makes at least one mistake in a game.

Our first half was flawless but our second half wasn't quite the same as the first. Our momentum was disrupted abruptly by having them score one goal after we had scored three goals early in the second half. Our goalie, Andre Chenier, only had a few shots on net, but he did have to make a big save on each of them. Their goal came from an unexpected shot which left our team in sheer confusion and rolled into the lower corner of the net. We must have been over-confident in ourselves to allow this to happen.

Being over-confident at that time was punishment enough because we lost our shut-out. We made up for the mistake by netting seven more goals to win the game 20-1. This game was a good example of a well known saying, "A good offense is the best defense."

Our team floored ten players and everyone played an important role in this big victory. Only six players did all the scoring, Pierre Theoret, six goals; Norman Laliberte, four goals; Bruce MacGillivray, Earl MacLennan and Wally Martin netted three goals apiece with a lone goal going to Gerald Chenier. The other four players, Andre Chenier, Herbie Maley, Hugh MacGillivray and Mark Barlow all played a strong game as well. Helping to get a goal is just as important as scoring the goals, in my books anyway. No matter where we shot from the ball ended up in the net, even a shot that would come off the side wall would end up between the pipes.

Theoret threaded the needle six times to tie the club record, set by Wally Martin last year. Pierre who had a 1.1 goal a game average in regular season found the net six times and deserves a lot of credit because he worked hard to get those goals and help set up three more. The whole team deserves a lot of credit because we helped each other out to come away with the victory.

This big win allows us to go on to the semi-finals next Saturday in Tech High at noon. We will either be playing against the Royals or the 76'ers depending on how their game turned out last Saturday. Whichever team we will play against will be tough opposition because both teams are much stronger than any of the other teams we have played against so far. The winner of this game will advance to the finals which will be played that same afternoon at two.

Our team is going to need all the luck in the world next Saturday as we try to manoeuvre our way through to take the cup home. Carman, who is still under the sun, is probably red hot and will wish that we stay red hot for the upcoming games.



NUMBER ONE ALL THE WAY—The Alexandria Midget Glens ended their season in fine style. They finished in first place in the Can-Am league and won the "A" trophy in the Maxville tournament Saturday. From left, front row, Richard Cholette, Ewen McCormick, Raymond Lefebvre, Mike Crack, Alain Giroux, Mike Sullivan and Paul Depratto; back row, Manager Joe O'Neill, Sandy Maclaren, Gilles Depratto, Laurie McRae, Marc Huot, Andre Cholette, Ronnie Allison, Andre Lortie and Coach Barry MacDonald. Last night they defeated Massena at the Glengarry Sports Palace by a score of 7-0 in the Can-Am semi-finals. Sunday they will host Cornwall B for a one-game championship final. Game time is 5 p.m.

(Staff photo—Sherratt)

Alexandria Midget Glens win Maxville tournament

The Alexandria Midget Glens easily captured their third tournament "A" series championship in six tries at Maxville April 1.

The Glens led by Ewen McCormick and Mike Sullivan who each picked up five points during the tournament defeated Maxville in the opening contest 3-0. Mike Crack opened the scoring from McCormick and Sandy Maclaren, Paul Depratto notched the second goal from Gilles Depratto and Ron Allison. Richard Cholette tallied the final marker from Maclaren.

In the second game Sullivan scored two goals and assisted on two others as the Glens trounced Cornwall Minors 7-1. Other Glens' goals came off the sticks of Andre Lortie, Mike Crack, Andre Cholette, McCormick and Richard Cholette. R. Cholette picked up two assists while A. Cholette, Allison, McCormick, Laurie McRae, and Gilles Depratto had one each.

Marc Huot put the Glens on the scoreboard early in the first period of the final contest against St. Isidore with a blast from the point unassisted. Laurie McRae made it 2-0 assisted by Crack. Alain Faubert narrowed the gap for St. Isidore but McCormick scored, followed by R. Cholette from Crack putting the game out of reach for St. Isidore. Pierre Leroux scored for the losers only to have McCormick score his second goal of the game assisted by Sullivan.

Marc Bannerville scored for St. Isidore in the dying seconds of the game but it was too little too late. Final score Alexandria 5, St. Isidore 3. The Glens had a very impressive tournament record this season winning three losing two in the second game of the "A" series and losing one in the final game of the "A" series.

During the game against Cornwall Minors Paul Depratto crashed heavily into the boards and although he finished the game he was taken to the hospital suffering from an internal injury. Doctor Roman prescribed complete bed rest for a few days to allow the injury to heal.

Dalhousie wins series

Dalhousie captured the Intermediate B hockey finals championship Thursday night when they defeated Alexandria 3-2 in game two of a best-of-three series.

Originally scheduled as a best-of-five series it was reduced to two out of three prior to the Thursday night game. Players felt they had more than enough hockey to play in the Glengarry News Cup competition and elected to reduce their own play-off finals by two games.

Dalhousie scored the only two goals in the first period off Ian Sandilands and Brian Reasbeck, then Alexandria came back in the second period to tie the game with goals from Robert Boisvenue and Andy Poirier. But Ian Sandilands scored for Dalhousie after only 18 seconds had been played in the third period and that's the way the game and the series ended.

Bantams possible league champions

Bantams Kennedy MacDonald and Grant Crack did the scoring Friday in the Alexandria 2-1 overtime victory against Cornwall Minors here. The game was the first round of the Can-Am league finals.

The win eliminated Cornwall from the finals and opened the way for a possible league championship for the Bantam Glens.

Alexandria will host Cornwall B at the Sports Palace. A win will give the championship to the Bantam Glens. Game time is 6:30 p.m. Friday.

Alexandria has held a fifty-fifty win – loss record against the Cornwall B squad this season so the game could go either way. However Alexandria does have the home ice advantage. "We will both have our hands full," said Coach Wayne Crack.

ENTERTAINMENT

OTTAWA HOTEL

MONDAY to THURSDAY

Dancing Girls

Friday to Saturday

Dancing from 9 to 1

A NEW BAND

(THE COUNTRY SWINGERS)

We also have a hall completely renovated for meetings, parties, etc. to accommodate 80 persons

14-1c

Phone 525-1092

Alexandria Snowmobile Club

CLOSING DANCE

At The Sports Palace

Saturday, April 8th

Supper served at 6.30 p.m. FOR MEMBERS ONLY

Dancing from 9 to 1

MUSIC BY

Roger Hamelin and the Country Riders

EVERYONE WELCOME

Dance Only Admission $2.50 per person

13-2c

COME ONE COME ALL

Come and encourage the talents of our local young skaters at the

FESTIVAL ON ICE

of the

Alexandria Figure Skating Club

at the

GLENGARRY SPORTS PALACE

SUNDAY, APRIL 9th

at 2:00 p.m.

Admission—Adults $2.00, students $1.00
Tickets will be on sale at the arena on Monday, April 3rd, from 4 to 8 p.m.
Also at Tabagie St. Denis Newsstand starting April 4th

This ad sponsored by

Glengarry Transport Limited

Alexandria 12-3c

ATTENTION TRUCKERS

Half-load restrictions are now in effect

Now is a good time to check and overhaul your trucks and get them ready for the busy season ahead

For GM parts see us at Green Valley

The Parts Dept.

ROY'S GARAGE (GREEN VALLEY) LTD. 10-8c

Green Valley Tel. 525-2300

ELGIN TV-CLINIC LTD.

Now Carries The Complete and Exclusive Line of

CRAIG

Best Sound on Wheels

CAR STEREO EQUIPMENT IN THIS AREA

Come in and listen to the stereo you like best . . .

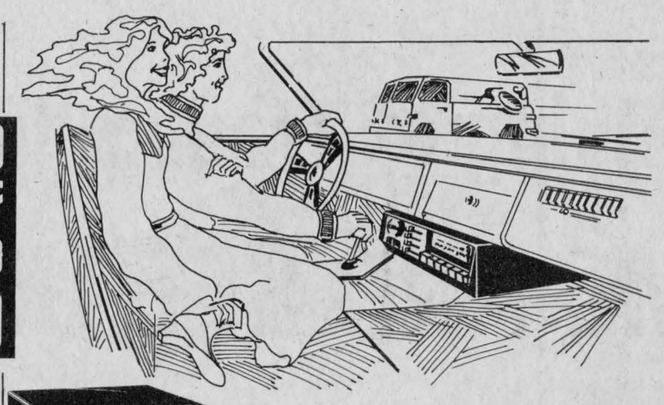



T602 In-Dash Stereo Cassette Player with AM/FM Radio. Automatic Eject and Shut-Off — Superior FM Stereo Separation — Illuminated Tape/Stereo Indicators and Radio Dial — Fast Forward — Auto FM Stereo Switching — Automatic Frequency Control.



T180 POWERPLAY Cassette Stereo Player. Reversible Quick-Release Mounting — Auto Reverse and Auto Eject — Fast Forward and Rewind — Fade, Balance, Bass and Treble Controls — 12 Watts Continuous Power per Channel.

We carry

AM-FMs, 8-Tracks and Cassettes

UNDERDASH or INDASH

ELGIN TV-CLINIC LTD.

15 Elgin St. ALEXANDRIA

Tel. 525-1204

"We install and service what we sell"

13-2c

Apple Hill undefeated in Cup play

The weekend Glengarry News Cup action saw everything from a comeback by Alexandria to win over Dalhousie 6-3 to a bench-clearing brawl between Apple Hill and Char-Lan. Apple Hill won 5-1. Dalhousie shut out Glen Nevis 6-0 on Sunday and after having appeared so powerful only salvaged a 4-4 tie against Char-Lan, Monday.

ALEXANDRIA 6 DALHOUSIE 3

Dalhousie held Alexandria 2-0 at the end of the first 20 minutes of hockey, Friday. But that was the end of what looked to be a certain victory judging by their opening brand of play. Alexandria came back to tie it up before the second period was over and went on to carry home the win 6-3.

For the first 20 minutes it appeared as though Dalhousie were simply going to play through the game at the speed and in the style they started. An example of the superiority they held over Alexandria came when Dalhousie had a man in the penalty box for two minutes. Alexandria held the man advantage but at no time were they able to get the puck out of their end.

"I gave them one heck of a talking to between the second and third period," said Alexandria Coach Roger Levert. It must have had some effect for Alexandria scored four goals to the Dalhousie one in the third period.

Dalhousie scored shortly after the six-minute mark when John Payette popped one in after the puck had bounced from player to player half a dozen times without being cleared. Then less than a minute later Bob Currier scored Dalhousie's second goal after picking up a rebound that again wasn't cleared from in front of the net.

Robert Boisvenue of Alexandria, had his first of many breakaways foiled when Gary Perras blocked the puck with a nice save early in the second period.

The Boisvenue break was all Alexandria needed to give them that much needed extra lift and with 4:40 left in the period Roch Lajoie popped one in to narrow the gap. Ray Bourdon fired the puck at the net and had his rebound picked up by Luc Poirier. He had his shot bounce off Perras, ditto for Roch Lajoie. However Lajoie recovered his own rebound and lifted it over the goaltender.

Number two for Alexandria came when Robert Boisvenue took a pass from Yvan Desautels, made a move around the defence, pulled the Dalhousie goaltender from his crease, and scored.

The next scoring came from Dalhousie early in the third period with a screen shot into the bottom corner off Ken MacDonald. That was the end of Dalhousie's rush for the evening and Alexandria followed up with four goals in the next five minutes.

Boisvenue got two more breakaways within minutes but wasn't able to find the mark. However Roch Lajoie didn't make any mistakes when he followed up with his second goal of the evening. The Dalhousie goaltender lost sight of the puck for an instant after having made a beautiful stop against Bourdon. A Dalhousie player fell in front of the net in an effort to both block the net and clear the puck with his glove. But Lajoie got to the target first and lifted it up and over the two men.

Andre Poirier scored the fourth goal for Alexandria less than one minute later after picking up a rebound shot. Number five was a two-man break against one Dalhousie defender who got a piece of the puck and knocked it into the air. But as soon as it hit the ice Claude Roy was the man on the spot to pop it in.

Alexandria's sixth and final goal came off Raymond Poirier who took a nice pass out of the corner from Frank St. Pierre.

Mike Beauclair of Alexandria, and Artie McCuaig of Dalhousie, were given game misconducts with only 1:29 left in the game. Each was originally given a roughing penalty but when they insisted on yelling insults back and forth to each other from their respective penalty boxes they were given game misconducts.

Alexandria and Dalhousie don't meet again until April 16.

APPLE HILL 5 CHAR-LAN 1

John Wensink of the Boston Bruins was on hand for the next game to watch brother Peter and cousin Brian and the Apple Hill team play and win against Char-Lan 5-1. Brian scored twice and Peter, who does the net minding for Apple Hill, all but recorded a shutout, holding Char-Lan to one goal.

Richard MacDonell opened the scoring for Apple Hill, with only 1:12 left in the first period.

Apple Hill scored two more times in the second 20 minutes. One from Allan MacDonell and another by Brian Wensink, gave them a 3-0 lead going into the third period.

Allan MacDonell scored his second goal of the evening early in the opening minutes of the final period then with 5:30 of hockey left to play, Brian Wensink scored his second point of the night.

Char-Lan foiled a shutout when they scored off Mike Tessier with only 4:21 left in the game.

At 4:58, a brawl ended with Richard Scott of Apple Hill, receiving a match penalty for threatening an official. Ray Boucher was given a gross misconduct penalty for abusive language and obscene gestures. Mark MacDonald and Guy Samson were the referees.

DALHOUSIE 6 GLEN NEVIS 0

After having lost both the lead and the game the previous night, Dalhousie made a point of showing off their power Saturday when they shut out Glen Nevis 6-0.

The game started with good end to end play but it soon became obvious that the Dalhousie men weren't there to fool around. They kept their play to exact passing patterns that resulted in goals.

Glen Nevis had trouble getting it all together. They had more than one chance on the Dalhousie net but that team's defence was just too strong for them.

Dalhousie's first goal came off Ray MacDonald when he intercepted a shot by John Payette from the point and flipped the puck into the net.

Kenny MacDonald took a shot from the blue line and Roger Bourbonnais picked up the rebound to push the puck into the corner, giving his team a first-period lead of 2-0.

Glen Nevis came so close to scoring early in the second period that only blind luck stopped the puck from going in. It flew around in the air in front of the Dalhousie net with half a dozen players taking swipes at it. Finally the puck landed on top of the net only inches away from falling off and in for a goal.

Mike Ruest took a pass from Artie McCuaig deep in his own end and made his way up the ice, past the defence, made a move on the goaltender and lifted it into the top right corner for number three and the only goal of the second period.

Number four came in the opening seconds of the final period when Bob Currier picked up his own rebound and scored. Currier didn't leave it at that. He scored the next two goals for three in a row and an old-fashioned hat trick.

His next goal came on a hard shot from the blue line. The goaltender lost his line on the puck which went in just over his stick.

Currier's third, and the team's final goal of the night, came on a partial breakaway. Currier had one man left to beat and he almost didn't make it as the single defence man got a piece of the puck. But Currier was able to get it back under control, outfoxed the goalie and scored.

DALHOUSIE 4 CHAR-LAN 4

Dalhousie look as though they run hot, cold and warm, judging by their 4-4 tie against Char-Lan Monday. They lost 6-3 to Alexandria, Friday, then shutout Glen Nevis 6-0 Saturday and finished with a 4-4 tie against Char-Lan Monday. However, they have played five games and are holding down second place behind the tournament leaders, Apple Hill, who have played three games and are one point ahead.

In Monday night's game Dalhousie took the lead with a goal by Ray MacDonald followed closely by a Char-Lan point off the stick of Andre Tessier.

Again each team scored only once in the second period. Wendell Lafave for Dalhousie and Gord Laframboise for Char-Lan got goals and the teams ended the second twenty minutes 2-2.

The final period was another see-saw battle for the lead. Mike Tessier popped one in for Char-Lan and John Payette followed suit only 70 seconds later for Dalhousie. Then Jeff Fisher scored for Char-Lan and Ken MacDonald tied it up for Dalhousie only 80 seconds later; and that's the way the game ended.

COMING GAMES

Alexandria vs Char-Lan in Williamstown this evening at 8 p.m. Alexandria was scheduled to play Apple Hill, Friday; however their game has been re-scheduled to Sunday, at 2 p.m., in the Sports Palace.

Dalhousie vs Glen Nevis in the Sports Palace at 10 p.m. Friday.

Char-Lan vs Dalhousie Saturday in the S.P. at 8 p.m. and that same evening Jr. C vs Glen Nevis at 10 p.m.

On Monday, Apple Hill vs Char-Lan, in Williamstown, at 8 p.m., and next Thursday, Glen Nevis vs Apple Hill for the only game to be played in the new Maxville arena. Game time 9 p.m.

Standings

	W	L	T	P
Apple Hill	3	0	0	6
Dalhousie	2	2	1	5
Alexandria	2	1	0	4
Char-Lan	0	2	1	1
Junior C	0	1	1	1
Glen Nevis	0	1	1	1

Wensink may go to Kitchener

The Jr. B Glens may well be on the lookout for a goaltender for next season since the Kitchener Jr. A Rangers have shown an interest in Peter Wensink as their netminder.

Wensink come to the Glens at the beginning of this season and has shown himself to be the best of their three goaltenders. His statistics for the season are 74 goals against, over 880 minutes of hockey for a 5.04 average.

The Glens started the season with Wensink, and Stephen MacDonell whom they later released and replaced with Chris Nichol who was placed with them by the Cornwall Royals. Their combined goals against total for MacDonell and Nichol is 110 over 1220 minutes of play. The team average is 5.26 with 184 goals against over 2100 minutes.

Vanier wins title

Vanier defeated Navan to win the North-East Division Junior B Championship four games to one Friday.

They now enter into a best of seven series against Arnprior, winners of the North-West Division finals. Following this the winner will play against the South-East or South-West champions, the winner of which has yet to be decided.

Hawkesbury Transmission Service
214 MAIN ST. EAST HAWKESBURY, ONT.

ATTENTION: For your one-day transmission service, a courtesy car can be provided—1-613-632-8561



·tf

Good price on reconditioned transmission [with trade-in]
Work Guaranteed

BINGO
GLENGARRY SPORTS PALACE
Doors open at 7:00 p.m.
THURSDAY, APRIL 6
15 Regular games 25:00
Door Prizes 10 - 15 - 25
5 Specials 50 - 50
ONE WINNER TAKE ALL
JACKPOT $700.
6 Numbers
Admission 50c per person

K of C BINGO
EVERY SUNDAY
SACRED HEART PARISH HALL
JACKPOT $475
5 Numbers
15 Regular Games $25
5 Specials 50-50
One Winner Take All
Everyone Welcome

Glengarry Sports Palace
525-3600

APRIL	PROGRAM
6th 1:30-3 Ladies and Preschoolers	9th 8 a.m. ADMHA
5 p.m. Ringette	10 Green Valley
8 p.m. Soft Puck Hockey	2 p.m. Alexandria Figure Skating Club exhibition
10 p.m. J. Lauzon	5 p.m. ADMHA
7th 3:30 Minor Broomball	7:15 Public Skating
5:30 Ringette	10th 3 p.m. Figure Skating
6:30 ADMHA	8 a.m. Soft Puck Hockey
7:30 Boston Jr. B vs Jr. B Glens	11th 3 p.m. Free Skating
10 Glengarry News Cup, Dalhousie vs Glen Nevis	5:30 ADMHA
8th 8 a.m. to 7 p.m. ADMHA	12th 6:30 ADMHA
8 p.m. Glengarry News Cup, Char-Lan vs Dalhousie	7:30 Ladies' Broomball
10 p.m. Jr. C vs Glen Nevis	9:30 Lochiel
	13th 1:30-3 Ladies and Preschoolers
	5 p.m. Ringette
	8 p.m. Soft Puck Hockey
	10 J. Lauzon

LIONS 300 CLUB WINNERS
$100 Each to:

DRAW #14
101 Rejeanne Lajoie
159 Arlene Adams
235 The Three Muskateers

SPECIAL
JUNIOR HOCKEY
Char - Lan Rebels Jr. "C"
vs.
Boston Jr. "B" Tomahawks
14-1p
CHARLOTTENBURGH ARENA
SUNDAY, APRIL 9th 2 p.m.

DIRECT FROM MAPLE LEAF GARDENS
Garden Bros. 3 Ring
CIRCUS
CORNWALL CIVIC COMPLEX
100 Water St., Cornwall, Ontario
Sunday, April 9th, 2 p.m. and 6 p.m.
Monday, April 10th, 8 p.m.
$4.50 and $5.50
Special school show, April 10th, $2.25
[613] 938-9400
Canada's Circus



Ford, Mercury, Lincoln and Ford Trucks You Can Rely On
SEE THEM AT
MacEWEN FORD SALES LTD.
Over 100 new units to choose from
Just test drive one of our new cars or trucks or one of our good used cars and
GET A CHANCE TO WIN
A 10-SPEED BIKE
OR A
PORTABLE TV

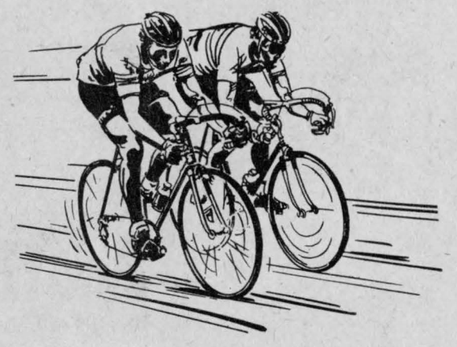

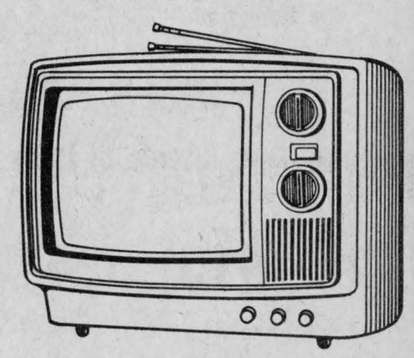

Draws Held Every 2 Weeks Until May
No Purchase Necessary
MacEWEN FORD SALES LTD.
Don't forget Ford is the only company with the Duraguard system, guaranteeing 3 year rust resistance
14-1c
Alexandria 525-3766 Direct Line 347-2636 Maxville 527-2100
OPEN EVENINGS
" If You Don't Shop MacEwen, You May Pay Too Much"

Char-Lan Atoms playing well

Char-Lan John Deboer Upholstering Atom Travelling Team had a busy weekend, starting Friday night. They eliminated Township of Cornwall Atoms from the Can-Am league playoffs beating them in a close 2-1 score, Roddie McKenzie scoring both Char-Lan goals.

On April 1 Char-Lan John Deboer's Atoms travelled to Morrisburg and took part in the Atom "A" tournament, winning 5-1 over Edwardsburg putting them in the "A" side. Four goals by McKenzie and one by Ray Martel. Game two Char-Lan 5 to 0 over Chesterville. McKenzie with three goals, Robert Fourney one, Carey Colette, one.

In the "A" finals Blake Hambleton put Char-Lan ahead with 1:57 left in the second period. Iroquois tied the game at 7:51 of the third period, then scored the winner with 4:28 left in the game. Coach Stewart Fourney pulled his goalie with 47 seconds left but Iroquois scored in the empty net at .10 seconds. Char-Lans' no. 1 goalie Dan Fourney came home from this tournament with a perfect score, not allowing any goals scored against him, and their other goalie only allowing three goals in sharing the goal tending. Blake Hambleton received the MVP for Char-Lan Atoms.

IN SUNDAY TOURNAMENT

Sunday, April 2 Char-Lan were again at it in the Cornwall Major "A" Tournament, facing three double "A" teams.

First loss was 7 to 0 to an Atom A team from Ottawa.

Game 2, Char-Lan surprised Dorval 7 to 14. McKenzie again with three goals, Ray Martel two, Robert Fourney and Gilles Lapointe with one goal each.

In the "B" Finals—Roddie McKenzie scored at 8:07 of the first period. In the second period Smith Falls scored two fast goals at 9:05 and 6.28. Both teams played scoreless in the third.

Four Char-Lan players brought home MVP trophies, Roddie McKenzie in game one, Ray Martel in game two, and both Char-Lan goalies Dan Fourney, and David Carmody were awarded MVP in game No. 3. They had stopped 28 goals out of 30 on net.

The Hub of Glengarry

offers a 'steak and seafood' menu, served in the cosy atmosphere of the newly decorated fully licensed dining lounge.

Open Tues. to Sat. 5 p.m. to 12 a.m.
Sun. 5 p.m. to 10 p.m.
For reservations Tel. 525-2264
Main St. Alexandria

14-tf

LANCASTER LUMBER and FUEL

LUMBER and BUILDING SUPPLIES



Tel. 347-3486 Lancaster



All types of fuel oil

DIESEL FUEL

All types of heating and construction contracts arranged

48-tf

REAL'S MOBILE HOME CENTER LTD.

Green Valley, Ont.

12 more lots available this year

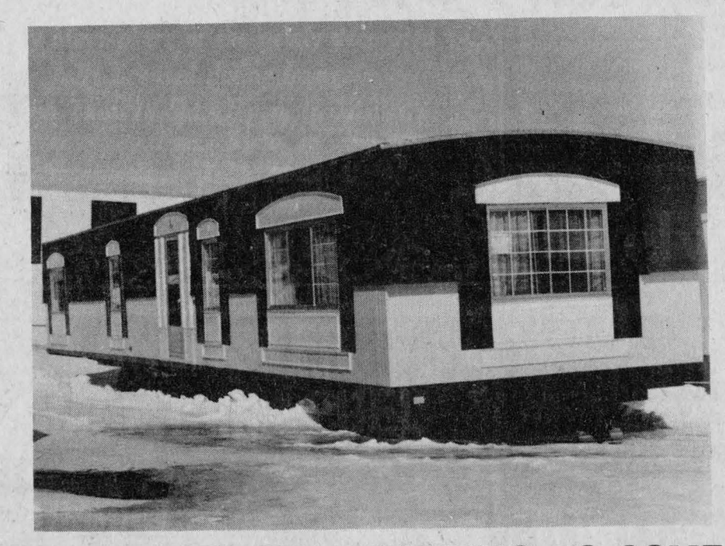

1978 MODELS ARE STARTING TO COME IN

Make Your Choice of House and Lot Now for Spring Set up

Tel. (613) 525-1555

1½ miles South of Alexandria on Highway 34

14-tf

Twelve teams in ladies' bonspiel

Lancaster Curling Club had a busy week.

The Ladies Bonspiel was held Tuesday, March 28. Winner of the two game high was a rink from Brownsburg, Que.: skip, Joy Fraser; third, Marcelle D'Aoust; second, Vivian Laurin and lead Lois Brown.

The second game runner-up rink was from Valleyfield: skip, Joan Brown; third, Georgette Pare; second, Barbara Levogeur and lead Judy Bellbtt.

Winner of one game high from Alexandria: skip, Janet Graham; third, Sandra Lawson; second, Claudette Larocque and lead Huguette Larocque.

One game runner-up from Alexandria: skip, Germaine Lalonde; third, Marielle Menard; second Lucille Lalonde and lead Rose MacDonald.

There were also teams from Vankleek Hill, Cornwall, Maxville, Town of Mt. Royal, Ste. Anne de Bellevue.

There were 12 teams altogether. Jimmy Nixon provided entertainment for the evening.

Ladies' broomball in final stages

Last Wednesday night in Ladies' Broomball action, Hope's Auto Parts defeated Glen Robertson 2-0 in overtime. Scoring the goals for Hope's were Agathe Seguin and Johanne Sauve. Louise Secours assisted.

In the second game Starr Taxi won over Sealtest 1-0 also in overtime. Elaine Oetelaar scored the goal assisted by Helene Gravel.

This evening (Wednesday) at 7:30 p.m. Glen Robertson vs Hope's Auto Parts; 8:30 p.m. Starr Taxi vs Sealtest.

Hope's Auto Parts and Glen Robertson are tied at one game each and Starr Taxi are two games to none over Sealtest in a best of five series.

Char-Lan game

The weekend of March 25, the Char-Lan Peewee Travelling team was hosted by Royal Canadian Legion Flanders 63 in Montreal, sponsors of the peewee hockey team.

The Peewees were kept in the homes of the hockey players whom they would be playing against.

When the boys and parents arrived they were treated to a very hearty breakfast. Then boys then left to go to the homes they would be staying at for the weekend.

On Saturday evening the parents were invited to a dance. The kindness and hospitality extended the Royal Canadian Legion and the parents was a most enjoyable experience report the parents of Char-Lan Peewee Travelling team.

Snow in March

by George Hambleton

March was approximately 4° (2°) cooler than normal with a high of 44° (7°) recorded on the 14 and a low of -16° (-27°) on the first.

Snow fell nine times for a total of 22" (57 cm) and rain, five times for 1.78" (45 mm). The total precipitation was 4.02" (102 mm). Normal is 3.0" (75 mm).

On April 2, 3, 4, 5, 1975 over 22" (56 cm) of snow fell blocking all roads in the area.

Lancaster News

Mrs. Alex Lalonde
347-3483

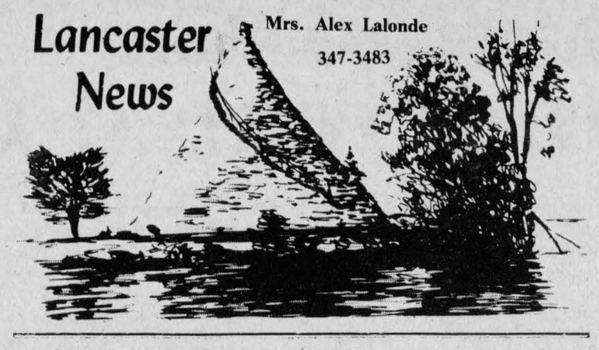

Mr. and Mrs. Charles Osborne, Stephanie, Angela and Colin spent a few days with John Nolan and Gerald at Franktown.

Mr. and Mrs. Emile Saucier have returned home following a vacation at Orlando, Fla.

Emanuel Dubeau, 2nd Concession and Mr. and Mrs. Ronald St. Denis of Alexandria, spent Sunday with Mrs. Dubeau who is a patient in Ottawa General.

Wishes for a speedy recovery are extended to Donald Theoret, a patient at Hotel Dieu, Cornwall.

Mrs. Isobel Adcroft has returned home after a weekend visit to Montreal.

A welcome is extended to Mrs. Agnes Bray, Debbie, Charles and Scott who have recently moved into the area from Calgary.

The ladies of St. Joseph's Parish will hold a card party in the Parish Hall, Sunday, April 9 at 8 p.m. Several different kinds of card games will be played and there will be prizes and refreshments.

Congratulations are extended to Mr. and Mrs. Olaf Rumke and Mr. and Mrs. Steven Werely who became proud parents of baby boys.

Sympathy of the community is extended to Mrs. Mary Ross Ross in the death of her husband Phillip, who until his retirement a few years ago, was one of the better known farmers in the area.

(Intended for last issue)

Due to an unfortunate accident which resulted in a broken finger, Maurice Gilmour has had to close his barber shop until April 15.

Mr. and Mrs. Eric Ley have returned home from a vacation in Florida.

Miss Elizabeth Fourney spent the mid-term break with friends in Pointe Claire and Hamilton.

Grant Pattingale has returned to Toronto after spending the Easter weekend with his parents, Mr. and Mrs. Howard Pattingale. Also spending the holiday weekend with Mr. and Mrs. Pattingale were Mr. and Mrs. James Pattingale, Sarah, Jamie and Ronnie of Parkhill.

M. D. McIntosh spent last Thursday in Ottawa and attended the farm show there.

Among Easter guests of Mr. and Mrs. Harold Fourney and Elizabeth were Jamie Fourney of Guelph and Misses Julia and Lydia Bailey of Pointe Claire.

McARTHUR BROS and MAC NEIL LTD FUNERAL DIRECTORS

Service has been a tradition since 1867

Parking on premises

LANCASTER LOCATION
Oak Street, Lancaster, Ont.
Tel: 347-2692 or 932-6300

CORNWALL LOCATION
428 Second St. E.
Cornwall, Ontario
Tel: 932-6300

FUNERAL DIRECTORS
Donald W. Derry—President
Alain Berger
Michael J. Sullivan 8-tf

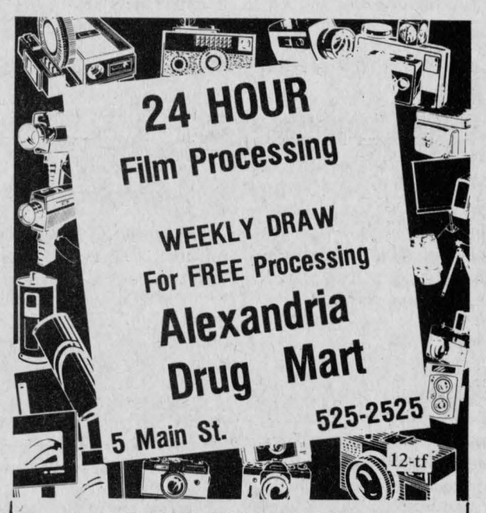

24 HOUR Film Processing

WEEKLY DRAW For FREE Processing

Alexandria Drug Mart

5 Main St. 525-2525

12-tf

LAST WEEK'S WINNER
Wilfred Major, North Lancaster



Jump Into Spring at LAST YEAR'S PRICES

JUMP INTO ONE OF OUR POOLS

Complete Stock of all Pool Accessories

Prices and Pools to Suit All Budgets

GREEN VALLEY POOLS LTD.

(Andre Lalonde, Pres.)

14-1c

Highway 34 Green Valley, Ont. Tel. 525-3743

WEDNESDAY, APRIL 12

ANTI-INFLATION BUCKET



A special offer from the Colonel to fight inflation—feeds 5 to 7 hungry people.

$5.00

Scott's chicken Villa®

OVER 100 LOCATIONS IN ONTARIO—SEE YOUR PHONE BOOK FOR THE ONE NEAREST YOU.

14-1c

SKY-HI DRIVE-IN - OPENING FRIDAY, APRIL 7th

SHOWS START at 8 p.m. -- EQUIPPED WITH CAR WARMERS

Playing Friday - Sunday

April 7 - 8 - 9

Action Drama

HIGH VELOCITY

with Ben Gazzara

SIDEWINDER

MOTORCYCLE DRAMA

14-1c

The old mill stream

by Anna Margaret

Rolling billboards are notorious for getting the message across and it seems bumper stickers are becoming popular at carrying more than place-names. Father Ostler reported seeing all kinds of different spiritual messages on a recent trip to the States: "Jesus loves you," "Think of your salvation" and the like. Then we have a note from Angus H. McDonell about one he spotted in Florida. The car was from Alberta and said: "We are from the cattle country. Eat meat you bastards! . . .

The Glengarry Pork Producers have named Denis Bourdeau as the outstanding pork producer in the county. This makes him eligible to receive a plaque and scroll from the Ontario Pork Producers Association at the Provincial Congress to be held in Stratford on June 2. The local group are also planning a tour of the Canada Packers Plant in Montreal to see the whole process . . .

Paul Seguin has deserted the local hockey fray for a week away from it all down in Houston . . . Lochiel Reeve Alex McDonald in Toronto this week attending a ROMA meeting . . . Richard Ranger says the Lions Easter Seal returns are still $400 short of the $3,200 objective, and donations are still acceptable . . .

Just learned Gary Shepherd was telling the truth when he said his arm was too sore to write up the "Glens" hockey reports. Seems it was worn out writing sales contracts. He and wife Coleen are "bombardiering" the sands of Hawaii, compliments of Ski-doo. A reward for overdoing their sales quota . . .

If you can't beat 'em, join 'em—someday maybe you'll beat 'em. Back a few years ago Denise Roussin decided her favorite friend was spending an unusual lot of time playing bridge; time that might better be spent with her. So, she took up bridge. She has just been classed as the highest ranking female bridge player in Canada for the year 1977 with 346 International Master Points. Her friend? Still around and also way up there. Denise is the daughter of Mr. and Mrs. Alcide Roussin, Alexandria . . .

Jack Hendrie phoned from Ottawa the day he received The News containing Wilfred Menard's obituary. Had all kinds of good things to say about Wilfred's contribution to Glengarry Memorial back in its founding days. A lot of people had many good things to say about Wilfred . . .

Willie Martin writes that he spent the winter in Toronto but a part of his anatomy refused to accompany him there . . . says his heart stayed back in Glengarry. Will be 89 his next birthday and sorely regrets the medals and his citation from the Queen being stolen from his home in Lancaster. Had them since World War II and they meant a lot to him, as any of his old pals from that era will realize . . .

Red Cross short of objective

The Annual Meeting of the Glengarry Branch of the Canadian Red Cross Society was held Tuesday, March 28. About 20 people attended the group's annual meeting which included a film showing and the presentation of reports.

The major goal at the moment will be achieving the $2,500 needed to pay for expenses such as supplying sickroom equipment loan service, first aid, homemaker service, services for seniors, blood donor clinic. The results of the campaign are very disappointing having reached only $1,250 up to date. If the goal of $2,500 is not reached some of these services may have to be eliminated. Three out of five people use Red Cross Services.

Anyone wishing to make a contribution please mail your cheque to Red Cross, c/o Rolland Boyer, Royal Bank, Alexandria. We need your money.

A new executive was elected for the coming year. Cyril F. Marshall replaces J. F. Adams as president, Rolland Boyer is vice-president, Pierrette Laflamme is secretary and Mrs. Marion L. Loewen is treasurer.

In charge of the committees are: Maurice Benoit, Blood Donor Clinic and Public Relations; Rolland Boyer, Campaign; Enid MacDonald, Homemakers; Marcel Ranger, Emergency Services, Sickroom Equipment Loan Service, (can be reached at 525-3244) vice, (can be reached at 525-3244); Claudette Vaillancourt, Co-ordination, Volunteers, Membership Lists; Past-President J. F. Adams, Nominating Committee assisted by Mrs. J. MacDonald and Margaret Henrie, board members.

McCrimmon WI tea

On March 16 Mrs. A. MacLeod president of McCrimmon WI welcomed 18 members and seven guests at the Church on the Hill hall.

The motto: "March winds and April showers bring forth May flowers," was commented on by Mrs. L. MacLeod.

The roll call: "An idea for next year's program," brought forth some interesting suggestions.

The Achievement Day for the 4-H Clubs on "Focus on Living" will be held at Glengarry District High School on April 29.

The WI display "Pick Your Province" for the Williamstown Fair will be on August 12 to 14. The nominating committee consisted of Mrs. W. Fraser, Mrs. L. MacLeod and Mrs. D. Fraser. Mrs. L. MacPherson gave a concise account of the executive meeting of the District on March 4. Our WI are invited to Bainsville while McCrimmon WI entertains St. Lawrence District unit.

Mrs. L. MacPherson introduced Mrs. J. Sinclair, District President, who ably spoke on the aims and object of WI, stressing "Family Unity." She was thanked and presented with a gift by Mrs. A. MacLeod.

Several prizes were given out.

The next meeting will be held at Lochiel Township Hall on April 26, which will be the annual. Three copies of each report are to be ready.

Crisis line opens

The Women's Centre Crisis Line is officially open for 24-hour service.

The Cornwall-based organization is offering round-the-clock crisis counselling for males and females.

The phone, 938-9070, will be manned by three staff people, assisted by a number of volunteers.

"This is primarily a befriending service for distressed persons," a press release says, "and a referral service if the persons calling need to know which social agency in the community would best help them in their situation.

People wishing to volunteer may contact the office during business hours at 938-9076.

4-H calf club gets going

by Marvin Massia

The Strathmore 4-H Calf Club has started for another season. The first meeting was held March 23 at the Strathmore school house.

We elected new officials and they are: President Terry Jackson, Vice-president Andrew Mesman, Secretary Stephen Mesman, News Reporter, myself, Marvin Massia.

For our exhibit Mel Massia is in charge and the float is Diane Heemskirk's assignment.

Our leaders are Oran Montgomery and Peter Mesman. The next meeting is to be held at the farm of Oran Montgomery on April 17.



RECEIVED RN DEGREE—Lucie Brunet, daughter of Mr. and Mrs. Lionel Brunet of Glen Sandfield, has received her degree as Registered Nurse. A graduate of St. Lawrence College in Cornwall, she is currently working at Hawkesbury General Hospital.

Approaching marriage

LALONDE—LAROCQUE

Mr. and Mrs. John (Jack) Lalonde, South Lancaster, are happy to announce the forthcoming marriage of their daughter Judy to Ernest Larocque, son of Mr. and Mrs. Ernest (Ernie) Larocque, Williamstown.

The marriage will take place in St. Mary's Church, Williamstown, at 3:30 p.m. on May 20.

PEOPLE on the MOVE

Mr. and Mrs. Eugene Macdonald arrived home Sunday after spending the winter months at Stuart, Florida. Accompanying them was their son Alan of Ottawa, who spent Easter with them. En route home they visited at Nashville, Tenn., with Dr. and Mrs. E. E. Anderson. She is the former Isabel Cowan of Alexandria.

Visiting at Easter with Mrs. Lucille Lacombe and son Robert of Alexandria were her three brothers from Cornwall, Mr. and Mrs. Orphir Rozon, Mr. and Mrs. Ludovic Rozon, Mr. and Mrs. Orene Rozon and son Denis Rozon from Ottawa. Also from Cornwall was her nephew Mr. and Mrs. Richard Rozon; from Longueuil her son Mr. and Mrs. Gilles Lacombe, from North Lancaster, her daughter Mr. and Mrs. Donald Roy and granddaughter Dominique.

Mr. and Mrs. Donald MacDonald and Mrs. Sadie Anderson of Montreal and Mrs. Florence MacDonald of Alexandria returned home Thursday after spending three weeks in Florida.

Mr. and Mrs. Henry J. Ladouceur returned Sunday from their six weeks holiday in Freeport.

Gayle Ferguson of Toronto was home for Easter weekend with her parents Mr. and Mrs. Dan Ferguson, Apple Hill.

Miss Helen Alix Baxter, St. Lawrence College, Brockville, spent the weekend with her parents, Mr. and Mrs. D. J. Baxter. During the Easter holiday she visited Miss Gail Epp, Calgary, Alberta. She and Gail were Easter weekend guests of Mr. and Mrs. Alastair MacKenzie, Ponoka, Alta.

Mr. and Mrs. Clint Bush and son Rory, Cornwall, were Sunday guests of Mr. and Mrs. D. J. Baxter.

Attending the marriage of Candy Nicholson and Allan Evans in Toronto on Saturday were: Mr. and Mrs. Howard Evans and family; Mr. and Mrs. Joe McDonell, Brian McDonell, Mr. and Mrs. Francis McDonell and family of Ottawa, Mr. and Mrs. Finley McDonell and family, Pointe aux Trembles, Mr. and Mrs. Billy Morris, LaSalle, Que., Mr. and Mrs. Bernard McDonell, LaSalle, Que., Mr. and Mrs. Ron Vrolyk, Dollard des Ormeaux, Mr. and Mrs. Leslie Evans, LaSalle, Mr. and Mrs. Allan Evans, Cambridge, Ontario.

Mr. and Mrs. Jean-Marie Lacombe, daughter Gina and son Michel of Glen Robertson, spent Easter weekend in Rouyn, Que., where they were the guests of Mrs. Lorina Duval.



Bruno Pigeon
JEWELLER
ACUTRON BULOVA CARAVELLE
RODANIA & TIMEX WATCHES
& SPEIDEL
Beautiful assortment of Diamonds, Birthstones & Family rings
CRYSTAL & SILVERWARE
COMPLETE LINE OF COSTUME JEWELLERY
GIFT FOR EVERY OCCASION
CERTIFIED WATCH MAKER
ALSO, RAZOR REPAIRS
JEWELLERY & WATCH REPAIRS
ENGRAVING
13 MAIN N
ALEXANDRIA 525-1518
13-tf



For all your sewing needs
White Rock Fabrics
GLEN ROBERTSON Rd.
5 Miles East of Alexandria
MRS. EMILE HURTUBISE
14-1c

THE TOWN DELI
RESTAURANT DELICATESSAN
Hot Smoked Meat Sandwiches
TRY OUR SPAGHETTI AND RAVIOLI MADE WITH
FRANK'S SPECIAL SMOKED MEAT AND BEEF SAUCE
THE PIZZA CORNER

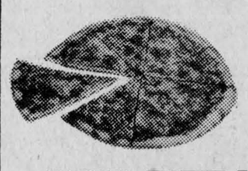

WITH FREE DELIVERY (within town limits)
6 p.m. to closing
MINI PIZZA SPECIAL (all dressed)
3 p.m. to 4:30 p.m. 1.49
Daily Luncheon Specials
Now open for breakfast 6 a.m.
THE TOWN DELI
At the Municipal Parking Lot
69 Main St. Alexandria Tel. 525-1864
8-tf

MIXED PARTY
in honor of
JUDY LALONDE
and
ERNIE LAROCQUE
SATURDAY
APRIL 8th, 1978
MacDonells Inn
The Cobblers Orchestra
Lunch
$1.50 per person
14-1p

THE UNITED CHURCH OF CANADA
GLENGARRY EAST PASTORAL CHARGE SERVICES
Alexandria 9:30 a.m.
Dalhousie Mills 11:15 a.m.
East Hawkesbury 8 p.m.
Rev. Jas. H. Thompson, Minister

THE UNITED CHURCH OF CANADA
MAXVILLE PASTORAL CHARGE
Moose Creek Sunday School & Worship 9:30
Maxville
Sunday School 10 a.m.
Maxville
Worship Service 11 a.m.
Junior Congregation and Nursery 11 a.m.
Everyone Welcome
Rev. Arnold McDonald
42-tf

PINTO FOODS
MAIN STREET ALEXANDRIA
OPEN 7 DAYS A WEEK — 9 A.M. TO 11 P.M.
All Popular Brand Cigarettes
Reg. 7.49 carton King Size 7.59 carton
tf

STEDMANS
SPECIAL PURCHASE FROM Wabasso



SUPER CLEARANCE OF SHEETS AND PILLOWCASES
The unique patterns and colours of these first and second quality sheets and pillowcases add a touch of decorator magic to the bedroom. Very, very practical too! Not all patterns and colours available in all sizes. Shop early for best selection. Made from a permanent press blend of polyester-cotton . A very special buy indeed!
5.49 Twin Flat or Fitted
6.49 Double Flat or Fitted
8.49 Queen Flat or Fitted
3.99 (pair) Pillowcases

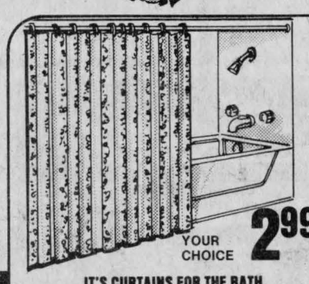

YOUR CHOICE 2.99
IT'S CURTAINS FOR THE BATH.
Canadian-made vinyl shower curtains or co-ordinating window curtains. Delicate floral motif on white ground. 8926078-8920046



5.99
CAFE CURTAIN CLEARANCE.
Springtime fresh kitchen cafe sets in fantasy patterns and colours. Usually priced much higher. 8920068



1.27
OUR BEST SELLING SAYELLE YARN.
4 oz. ball of the quality yarn that's just right for today's modern knits. Made of 100% orlon acrylic in fashion-wise shades. 9950184

Assorted Patterns TABLE FLEX 54 in. Wide Reg. 2.47 SPECIAL yd. 1.88
Imperial SHELLFOAM PILLOWS Assorted Ticking Reg. 4.09 ea. 3.67
Bonded Terylene QUILT BATTS Size 78 in. by 100 in. Save 1.50 Reg. 5.79 ea. 4.29
CHIPPED FOAM 1 lb. bag Reg. 1.09 SPECIAL ea. .87
the family store with that hometown feeling!
ALEXANDRIA
14-1c

Pork producers discuss sale of product at meeting

by Marion Myers

The Annual Meeting of the Ontario Pork Producers Marketing Board was held on March 15 and 16, 1978 at the Constellation Hotel, Toronto, Ontario.

It was not a controversial meeting. Pork prices have remained good in the past year and as the chairman of the board, Sid Fraleigh said, "We must be doing something right, and we had better keep right on doing it."

There were twenty-three resolutions presented during the two day meeting. Sixteen carried, four were lost, two were tabled and withdrawn.

Two resolutions combined into one asked that appreciation of producers be given to the Board for efforts done on their behalf.

A resolution was passed asking that the board make a study of the present sales system with a view to developing a more equitable delivery and payment schedule that would minimize waste and loss of income from shrink on hogs. Producers who can only deliver on Thursdays, run the possibility, if there is a week of heavy deliveries, of having their hogs held until Monday slaughter. In another resolution the Ontario Pork Producers Marketing Board requested the Contagious Disease of Health of Animals Branch to set up a contingency plan which could be implemented immediately if and when necessary in order to confine and eliminate any outbreak of pseudorabies, quickly and efficiently. Pseudorabies, a contagious disease has cost the producers of the United States dearly. It is now being classified in the same category as cholera which is that live hogs will not be allowed to move freely into Canada until the United States has been free of the disease for at least 18 months.

One of the most important things to be discussed was "The Pork Place" Restaurant. As far as we, the Board, are concerned, it is a giant step forward from the farm gate to the city street. It is a necessary step if Ontario Pork Producers are to find new markets for their product in the 1980's. The pilot project will be in Toronto with the opening set for July 1, 1978. It will feature strictly pork and pork products and will be a family type restaurant.

When it becomes successful, there is a strong possibility that a chain of such restaurants could materialize under a corporation called "Pork specialties inc." and in the distant future we would hope to see them not just in Ontario, but right across Canada. At the present time over 14 prospective franchises have applied for consideration.

We are optimistic that this undertaking will be successful, render a public service, provide jobs for young Canadians, improve food quality and last but not least, offer the pork producers themselves some protection for their efforts and their production in the future.

(Marion Myers is a director on the board, representing this area.)

Martintown WMS discuss Easter Season at meeting

The Easter Thankoffering meeting of the Martintown Women's Missionary Society was held at the home of Mrs. Stuart Blackadder. The meeting was directed by the president, Mrs. Ian Kennedy.

The program was under the leadership of Mrs. Myrtle Christie. Her meditation dealt on how lucky we are in Canada that Easter coincides with spring, an opportune time to celebrate the triumph of life over death.

Mrs. Bill Cooper read a selection entitled "The Resurrection." Offering was received by Mrs. Blackadder and Miss Emily MacInnes which was dedicated by Mrs. Garnet Ross. Mrs. Dan Ferguson read an article entitled, "Sunrise Tomorrow."

A letter was read from Armagh which thanked the society for the donation they had received. Armagh is a home for unwed girls and they appreciate any help given to their home.

A picture of Joy Randall was shown to the members. She is a nurse in Taiwan and is to be the guest speaker at the May Rally. The meeting was closed with prayer.



CEILIDH LTD.

CUSTOM BUILT HOMES

Package deal

Rec. rooms - Free estimates

R.R. 1 Dalkeith, Ont.

Ask for GORDON FRASER

By appointment only

Tel. 525-3218 11-4p

Ontario

Public Hearings on Confidentiality of Health Records in Ontario

The Royal Commission of Inquiry into the Confidentiality of Health Records in Ontario invites you to attend its public hearings.

The Commission is reviewing health and related legislation and regulations, and administrative processes under such legislation, to determine whether proper protection is given to the rights of persons who have received, or who may receive, health services, to preserve the confidentiality of information collected under such legislation.

Public hearings will commence on Monday, the 17th day of April, 1978, at 10:00 a.m., in Hearing Room No. 1, 21st Floor, 180 Dundas Street West, Toronto. Anyone wishing to speak at these hearings is requested to contact the Commission in writing or by telephone to arrange a time for making submissions.

The Commission continues to welcome opinions, comments and information from all interested individuals and organizations.

Correspondence may be addressed to:

ROYAL COMMISSION OF INQUIRY INTO THE CONFIDENTIALITY OF HEALTH RECORDS IN ONTARIO,
22nd Floor, 180 Dundas Street West,
TORONTO, Ontario, M5G 1Z8.
Telephone: (416) 965-4003

The Honourable Mr. Justice Krever,
Commissioner.

Harvey T. Strosberg,
Counsel to the Commission.



Martintown Rumor Mill

Art Buckland—528-4261

NEW BAND

The Dorney Express, a new band in our area, has a good sound. The band members are: Lyle MacMillan (Martintown), Hughie MacDonell (Martintown North), Jackie Smith (Dornie) and Jack Job (Alexandria South). This group is planning a trip down east in the near future. Good luck.

MERRY TIME

A good turnout for Anne Kitts and her fiance at MacDonell's Inn last week. Lloyd Renaud showed me some new steps in dancing to the Paradis band.

DeWITS CELEBRATED

John and Mary Van Rooi, Corrie and Johanne Van Loon had to leave to attend Harry DeWit's anniversary do. John's parting shot was, "If I'm not back home in the Glen by 6 a.m., you start the milking, Art." I declined, because I didn't feel competent enough to push the right buttons to start the operation.

START OF NEW QUOTA YEAR

One farmer told me of a Glengarry herdsman who made over $80,000 with 40 cows last year. I do not know about that, but I do know that a big load of milk arrived at the factory on April 1.

MACHINES HAVE MORE THAN ONE USE

A Martintown North farmer told me that since December 15, his wife hasn't done a washing, because he has needed the washer to make butter. One week he made 100 lbs. of fresh dairy butter.

The first batch of butter came out blue; there is uncertainty if the coloring came from blue jean stain or the last batch of wild grape wine made in the family washer.

At least three area farmers, the Lapointes, the Christies and the Cains had to resort to butter manufacture because of quota restrictions.

NEW FACES TO BE ON "NEW FACES"

Last Sunday many area young people spent the day in Ottawa at CJOH, taping the Char-Lan New Faces television show. The show, to be telecast in the next three or four months, features the Char-Lan High School band under the capable baton of Mr. Bryan, the Martintown MacCulloch dancers under Rae MacCulloch's guidance, the Ruest dancers from Lancaster, the St. Andrew's dancers and Miss Leroux, pianist. Joan MacDonald and Bill Cumming praised the virtues of Charlottenburgh and Lancaster township living. Max Keeping, fresh in from the obligations inherent in the all-night celebration of one's birthday, was his usual ebullient, personal incomparable self. Three dry Glengarrians were we: Billy Ingram, Donald Christie and me.

CONTEST NEAR AN END

I'm going to conclude my spring contest next week. Thank you for the entries so far.

GOOD DRAWING-CARD

Jamie Wood, that talented young singer formerly with Brigadoons, is the entertainment at La Seigneurie St. Laurent on Saturdays. La Seigneurie is Charlie Craig's former mansion east of St. Lawrence Estate on the banks of the St. Lawrence.

Jamie, incidentally, is working out with a new band, doing modern music. Their debut will be in a month or so.

ALBUM RELEASED

The concert album Glengarry '77 has been released. (Perhaps you saw Max Keeping announce it on channel 8 television.) The album features the Glengarry Pipe Band, Jamie and Luane Wood, Cobblers, local fiddlers, Robin Upton and Garry Matthews. The MacCulloch Dancers were also stars at the concert, however you will have problems hearing the gracefulness in their rhythmical and light footed Highland numbers. Where can you buy this record? I hear Pipe Major John MacKenzie has some.

INTERESTING EXHIBITS FOR SCIENCE FAIR

The United Counties Science Fair '78 is being held this Saturday, April 8, at St. Lawrence College from 10 a.m. to 5 p.m. Our county is well represented with 11 projects from Maxville Public. Projects range from Bonnie Howells' anatomical cat to Leila Jalkanen's Volcanic Energy upward to Michael Richer's Inclined Planes and beyond to Bill Gowland and his Solar Heater.

IN GLENGARRY, YET!

A good looking young lady from Glengarry north was telling me about a nerve wracking experience. On her way to work, she has been confronted by an "exhibitionist" standing at different side road junctions. This made her quite nervous at first as one can imagine. In true Glengarry fashion though, she has overcome the shock and has christened this moral nitwit, 'peanut'.

AWA' TO SCOTLAND!

Still room on the Glengarry Flyer, i.e. at least a one-way trip to Scotland sponsored by the Glengarry Club (828-1313).

GETTING BETTER ALL THE TIME

Good reports coming out of yon Bonnie Glen about Sylvester's new band. Isabel Cain told me one day when Irwin was away, "There's no singer like Sylvester."

DON'T MISS IT

The Feds are putting out a bundle for July 1st. I hope local groups are applying to grab some of that $4 million.

Martintown Mac says "If you have any news of area interest, give me a call. Weddings, jokes, rumors, I'll publish them all."

Quaint Quilters visit greenhouse

by Sylvia Lothian

To increase our knowledge of our environment, the Dalkeith Quaint Quilters held meeting five at two greenhouses. Frist we went to Neilsen's Greenhouse on the Glen Robertson Road. On a tour of the two greenhouses, Mrs. Nielson told us the names of plants, how to care for them and answered questions we had as we went. She also explained how the greenhouses were built in order to save fuel and space. Mrs. Nielsen gave each member a plant which we all appreciated. Sylvia Lothian thanked Mrs. Nielsen for her explanations and gifts.

We then travelled to Tony Djurin's Violet House in Green Valley. An unexpected bonus to the trip was seeing his flock of "Birmingham Rollers." Mr. Djurin had let his pigeons go before we arrived and they were doing summersaults in the air. He showed us through his greenhouses. One had just about all kinds of flowers; as we went, he told us the names of the plants. The other greenhouse was full of violets of all colors and varieties and he explained to us how he cross-pollinates his own violets. The leaders were each given two violets from the members in appreciation for their work. Harriet Fraser thanked the owner for showing us through his greenhouses.

Meeting six was held at Mrs. Lothian's home. Phyllis MacGillivray presided. Our meeting was based on safety which included hazardous product symbols, poisonous plants, falls and electrical hazards. Also the storage and safety of food, shelf storage, refrigerator storage and freezer storage was discussed.

Mrs. Lothian and Mrs. Graham demonstrated how to put lace on the pincushions which we had already quilted.

Vogue

WINNER of VOGUE'S HONEYMOON TRIP to Paradise Islands Bahamas

Miss Linda Dingwall

Berwick, Ont. 14-1c

14-1c

Garry THE BEST IN SCREEN ENTERTAINMENT

ALEXANDRIA, ONT. —TEL. 525-1037

Wed. 5 Thu. 6 Fri. 7





Sat. 8 Sun. 9 Mon. 10 Tue. 11





National Cancer Institute give awards

Awards totalling $5,385,649 have been given to Ontario researchers by the National Cancer Institute of Canada. This is nearly 50% of the 1978-79 funding total of $11,063,332 being distributed nationally to support research into the cause and possible cure of cancer.

In announcing the funding, the Institute expressed the appreciation of the scientific community to the many thousands of volunteers of the Canadian Cancer Society, whose fund-raising efforts in the annual April campaign provide most of this money.

The largest single unit ($594,579) went to support the Cancer Research Unit of the University of Western Ontario, under the direction of Dr. J. A. McCarter. The Division of Biological Research and the Division of Physics Research at the Ontario Cancer Institute received awards of $574,949 and $531,522 respectively.

Support of the Epidemiology Unit at the University of Toronto, under the direction of Dr. A. B. Miller, totalled $511,970. Also under the direction of Dr. Miller, the Clinical Trials program at the University of Toronto was awarded $300,062.

The Canadian Tumor Reference Centre at the University of Ottawa, under the direction of Dr. W. T. E. McCaughey, received $360,118.

A number of other research teams at Ontario universities were recipients of grants. Among the 22 projects funded at the University of Toronto were Dr. E. Farber's investigation into the pathogenesis of cancer induced by chemicals, which was granted $120,964, and a study involving the regulation of erythroid differentiation in murine and human leukemia and the genetic control of host cell response to leukemogenic virus undertaken by Dr. A. A. Axelrad, receiving $99,722.

Dr. W. E. Rawls and associates received $267,682 to continue studies in viral oncology at McMaster University in Hamilton. A grant of $171,124 was awarded to a team of scientists headed by Dr. N. Kaufman, at Queen's University in Kingston, to study the regulation and alteration of host defenses against cancer.

PROMPT SERVICE ON



Ranges, Auto. Washers, Dryers, and Wringers have main parts for RCA Kenmore and Inglis

H. J. LADOUCEUR

Tel. 525-3208 Alexandria

14-16-18-tf



Celebrate with a Cake from

THE BAKERY

55 Main St. North Tel. 525-2538

13-2c

Drop In Today

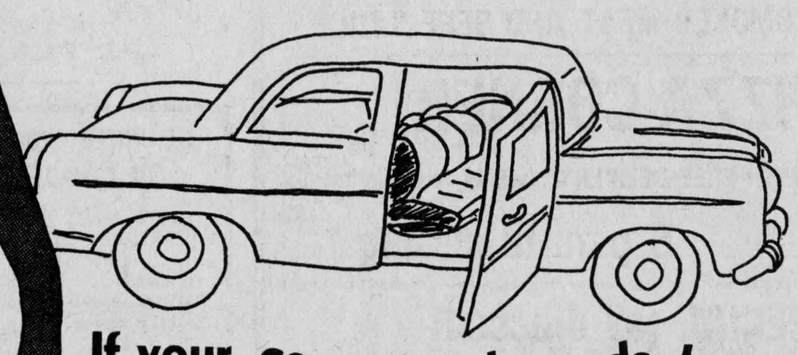

If your car or truck needs body work!

The experts at Roy's have years of experience in the field of body repairs and will be happy to put it to work for you. Want an estimate first? They'll be happy to give you a free estimate before they begin the work . . .

Roy's

GARAGE (Green Valley) LTD.

Body Shop

Green Valley Tel. 525-2300

14-1c

Ontario's Dairy Princess here for visit

"Do you wear your crown to bed?"

"Does chocolate milk come from brown cows?"

"Is a cow a pony with horns?"

These are just a few of the questions 19-year-old Maria Booi has to field in her role as Ontario's Dairy Princess.

The Dufferin County resident, who passed through Glengarry last week, says she has toured about 150 schools since her year of reign began last summer and questions such as those above are not uncommon among the public school set.

Meeting people is one of her greatest joys, Miss Booi says, and she particularly likes speaking in urban areas where people are not that familiar with farm life.

She recalls speaking in a logging area in northern Ontario, for example, where farming was virtually unknown. One child asked her what a barn looked like.

One of the most touching questions ever asked originated in a Grade 2 classroom in Waterloo, she recalls. She was ending her talk and said she had time for one last question. One boy, in particular, was vigorously waving his hand in what appeared to be a last-ditch attempt to get the princess's attention. She saw the enthusiastic youngster and let him have the last word.

"Will you wait so I can be the dairy prince?" came the plaintive plea.

Miss Booi was only in Glengarry for one day, Friday, but managed to squeeze in a lot of activities. Assisted by Glengarry's Dairy Princess, 16-year-old Elizabeth McRae, she addressed Grade 10 home economics students at Char-Lan High School in Williamstown and Grades 1 to 4 pupils at Martintown Public School.

The Ontario princess wound up her whirlwind tour with a walk through George Marjerrison's sugar bush near Apple Hill. Miss McRae admits she had some trouble keeping up with her colleague in the bush. Miss Booi was prepared for the unscheduled trek, dressed in boots. Miss McRae was only wearing shoes.

"We must have walked three miles," the wet-footed princess soberly recalled.

Like Miss Booi, Miss McRae will have to beat out 41 other county dairy princesses if she hopes to capture the Ontario title at this year's Canadian National Exhibition.

Miss Booi was well-suited to the challenge. Together with her Dutch-born parents, three sisters and two brothers, she has been a steady worker on the family farm near Grand Valley, about 60 miles northwest of Toronto. The Boois run a dairy, beef and pig operation on their 100-acre spread, which they supplement by renting another 150 acres.

The Ontario princess says it is impossible to overstate the impact this year is having on her growth as an individual.

She says she has met at least a million people throughout Ontario and parts of the United States and has attended Parliament, toured processing plants, visited the federal experimental farm in Ottawa and generally observed the total operation of the dairy industry from the ground up.

She will travel to Great Britain soon where she plans to present a silver milk jug to the Queen.

Because she hopes to enter McMaster University's medical program and become an MD, she was particularly happy with her trip to Houston, Texas, where she was allowed to observe some of the world's finest specialists conducting open heart surgery.

"I've learned more than I ever did in high school," she said.

Miss Booi said her week on a joint tour with Miss Canada also made her realize how valuable a role the dairy princess plays. Unlike Miss Canada, the Ontario Dairy Princess has a specific function to perform, namely promoting dairy products.

In recognition of this public relations function, the Ontario Milk Marketing Board sponsors her year of reign. In addition to a salary, she receives all expenses paid, including the use of a car.

She estimates that she will save enough money to pay for two years of university.

In addition to her medical goal, the soft-spoken, but articulate, princess admits to harboring political ambitions. An active member of the Progressive Conservative Party, she hopes to some day enter the political arena as a candidate.

According to Miss McRae, Ontario's Dairy Princess was particularly moved by Glengarry's rustic environment.

"She was really impressed by the landscape and by the style of the houses," Miss McRae said.

Unlike farmhouses around Toronto, "most places in Glengarry hadn't been modernized yet" and had retained their traditional charm, Miss McRae explained.

Despite the short duration of Miss Booi's stay in Glengarry, Miss McRae says she picked up quite a few pointers from the Ontario princess, especially in the way she handled school audiences.

Although, the pace of an Ontario Dairy Princess is hectic--she must tour all 54 counties and districts within the year--Miss Booi left no doubt that the social and educational returns far outweigh the pressures.

"It's just an incredible year," she commented. "If I had known then what it is like now, I would have tried a hundred times harder to win."



HERE'S TO YA!—Glengarry's Dairy Princess Elizabeth McRae (left) joins with Ontario Dairy Princess Maria Booi in toasting the beverage the two girls are promoting. (Staff photo—Roth)

Avonmore 4-H'ers meet

The Avonmore 4-H Calf Club held its first meeting at the Ferguson Farm, March 20. Members in attendance were: Uwe Loos, Kevin Thiblault, Blair MacKenzie, Doug Ferguson and Kim Lafave.

The meeting came to order at 2 p.m. Books and forms were passed out.

Blair MacKenzie is to be president for the next meeting. Kim Lafave was nominated for press reporter and secretary. Youth council, Uwe Loos and Blair MacKenzie; Doug Ferguson, float chairman and youth leader. Exhibit chairman, Nancy Jans.

The next meeting will be held at the Alex MacKenzie farm on April 26 at 8 p.m. The meeting was adjourned at 3:30 p.m.

ST. LAWRENCE COLLEGE SAINT-LAURENT

SESSIONAL POSITION

April 17 to July 15/78

Assistant to the Theatre Manager

(OPSEU Clerk I I)

POSITION OPEN TO MEN AND WOMEN

Applicants must have the ability to relate well to theatre going public, performers and part-time employees. They will be expected to perform a variety of responsible sales, secretarial, clerical and accounting tasks under supervision.

Should be bondable and have driver's licence.

Bilingual person preferred.

Salary $310.10 bi-weekly

Apply in writing before Monday, April 10 to:

J. Christopher Wilson
Cultural Animator
Windmill Point
Cornwall, Ontario
K6H 4Z1

14-1c

The Progressive Conservative Assoc.
Stormont - Dundas

ANNUAL MEETING

at the

East Wind Inn – Cornwall

(Boundary Road & Second Street East)

THURSDAY, APRIL 6

8 p.m.

Be advised that a meeting shall be held at the time and place indicated above for the purpose of:

1. Approving a new constitution
2. Receiving information on the expanded riding.
3. Electing officers for 1978.

Guest Speaker - WALTER BAKER, Q.C., M.P.
Progressive Conservative House Leader

DENTAL CLINIC

Christos Markou

Denturist

Located at 627 Principal Rd., Riviere Beaudette, Que.

Full Service, upper and lower and partials—Guaranteed fit and workmanship—

We repair dentures while you wait

For appointment call: 613-933-8223

23-tf

The Progressive Conservative Association of

GLENGARRY-PRESCOTT-RUSSELL

NOMINATION MEETING

to choose a candidate for the next Federal Election

COMMUNITY CENTRE, EMBRUN

Wed., April 12th at 8:15 p.m.

Guest Speaker; Bill Jarvis M.P. Perth-Wilmot
The P.C. Critic for the Dairy Industry

To be eligible to vote, new members must join by April 19th

Only renewal memberships can be sold at the meeting

For Information on Memberships and Buses Please Call

Ron MacDonell 525-2840 **or** **Nita Wechselberger** 525-1523

14-1c

BINGO

EVERY WEDNESDAY

7:30 p.m. BONNIE GLEN

16 REGULAR GAMES 5 BIG SPECIALS

★ **Including Midway Special and big Share the Wealth**

BIG MAX JACKPOT TONIGHT $500

★ **In 54 numbers with a $200 Consolation Prize**

5 EARLY BIRDS

★ Early Bird Games 7:30 p.m.
★ Regular Games 8:00 p.m.
★ Bring this ad for special 5¢ Lap Board (4 cards)
★ Auspices of the Glengarry Touch Football League



FREE Bus service provided from Mill Square to the Bonnie Glen

Beginning at 6:30 p.m.

14-1c

No admittance to persons under 16 years of age

You've thought about it... and decided you want it... right now!



Come to us for the money.

We're flexible...

Full amount. On approval you'll get the amount you need for the period you need it, with repayments to comfortably fit your budget.

Flexible rates. We have a range of good rates to suit a range of circumstances. And you get life insurance at no extra charge.

Fast service. We can have your application approved usually within 24 hours.

Flexibility.
It's our personalized approach to lending.

ROYAL BANK

ALEXANDRIA BRANCH

We're ready to help you.

LAGGAN

Mrs. Alex MacCuaig
525-3317

Heather MacInnis, Pincourt, spent Easter week with her grandparents Mr. and Mrs. Norman Stewart.

Mrs. D. John MacMaster and Ian MacMaster visited with Mr. and Mrs. Lyle MacIntosh and family, Cumberland, Thursday evening.

On Thursday, Darrel MacLeod left for Asquith, Sask., where he will be employed.

EUCHRE HELD

On Thursday another enjoyable evening was spent at the school under the convenership of Mrs. Carmin Howes and Mrs. Murray Howes when cards were played at 21 tables.

Winners were: Ladies, Mrs. Rod Chisholm and Mrs. R. D. MacLeod. Gents, J. P. MacDonell and Arthur Franklin. Door prize, Mrs. Menard, Alexandria.

Lunch was served and a social hour enjoyed by all.

Next euchre April 13 and don't forget the concert April 6 and April 7.

HAD SHOWER

A miscellaneous shower was held at the Public School Sunday afternoon for Joan Robinson whose marriage takes place in May. She was recipient of many useful gifts for which she graciously thanked everyone. Lunch was served by the hostesses, Mrs. Gordon Primeau, Mrs. J. Primeau and Mrs. Grant MacLennan.

BINGO

AT FRATERNITE
ALEXANDRIA INC.
EVERY FRIDAY
JACKPOT $290.
DOORS OPEN
AT 7 P.M.
Special Door Prize
for end of month
Card Party
Saturday Night

Kay McCrimmon addresses church group

Miss Kay McCrimmon was guest speaker for the World Day of Prayer Ecumenical service held in St. Columba Presbyterian church, Kirk Hill where members from the St. Anne's United Church Women, Glen Robertson Martin de Tours Catholic Church, Glen Sandfield United Church Women, Lochiel St. Alexander Catholic Church, Kirk Hill United Church Women and Dalkeith St. Pauls Catholic Church attended.

Miss McCrimmon returned to her home community after 36 years of teaching, 28 of which were spent in Kirkland Lake where she taught new Canadian children. Her classes were made up of Italian, English, French, and German. Children of several races and cultures. Miss McCrimmon compared Kirkland Lake to a mini United Nations.

In speaking on the day's theme "Community Spirit in Modern Living" she said, "Our life in Canada is becoming a fuller and richer life as people of many cultures and many races, many creeds and many tongues, have come to make their home here. As Canadians, we call our brothers and sisters around the world to share their lives with one another, so that all humanity may grow into unity through fellowship, and in so doing, we are doing God's will. What we are here for is not to create nations, but for each to work in her own community to create a spirit of love and service in Christian Unity."

Miss McCrimmon has travelled widely in many countries, Britain, Mexico, Spain, Austria, Chili, Trinidad, and Jamaica to mention just a few, to learn first hand knowledge of the worlds. In South America she travelled on a scholarship, sharing fellowship with other worlds and other peoples.

She mentioned the feeling of love she felt as she visited many church services in English, Spanish, German, and many religions, and the beauty of the countries and the hospitality she was accorded in all. The meetings she had with former pupils, friends and clergy from her home land and in far away places. Special mention was made of her visit to Scotland in 1975 where she attended service in Dunvegan Church, the church of her forefathers which brought back memories of the visit of her parents to that church in 1951 on which occasion they had lunch with Dame Flora MacLeod of MacLeod.

Miss McCrimmon was introduced by Mrs. Campbell MacDonald and thanked by Mrs. Lorna Chapman for her splendid contribution to the program on this Day of Prayer.

Mrs. John Forbes, president of St. Columba WMS opened the service of worship on prayer and reflection assisted by Mrs. Robert Richard, Glen Robertson Church. The Scripture was read by Mrs. Ronald MacLachlan, Glen Sandfield, UCW. Reflections on community were led by Mrs. Edwin MacDonald assisted by Mrs. Rosaire Ouimet and Mrs. Joe O'Neil, St. Alexander's Church, Lochiel. Confessions were read by Miss Eva Lahman, St. Anne's UCW.

"God's Action in and Through us", was conducted by Mrs. John Lucien Larocque, Glen Robertson Church.

Mrs. Morlin Campbell, Kirk Hill UCW read from the scriptures and Mrs. Lorna Chapman of Glen Sandfield UCW sang a solo which held a message for all. Spontaneous prayers were offered by Mrs. Joe O'Neil, Lochiel Church, Mrs. Thomas Fraser, St. Annes U.C.W. Mrs Arnold MacRae, Glen Sandfield U.C.W., Miss Van Newton, Glen Robertson Church and Miss Lahman, St. Annes U.C.W.

"Community Spirit in the Modern world," was read by Mrs. Pauline Gibbs, St. Paul's Church, Dalkeith.

The offering was received by Mrs. Allister MacGillivray and Mrs. Bill MacGillivray, St. Columba W.M.S. and dedicated by Mrs. Forbes.

Thanksgiving was offered by Mrs. Forbes. The peace took the form of handshaking one with another. A hymn was sung with Mrs. R. D. MacLeod, St. Columba Church organist for the service, providing the accompaniment.

Commissioning was led by Mrs. Forbes and Mrs. Richard, followed by the blessing.

Mrs. Alexander D. MacLeod of Kirk Hill U.C.W., on behalf of the large crowd gathered in this historic church, thanked St. Columba W.M.S. for their hospitality and for the delicious lunch served following the service.

MOOSE CREEK

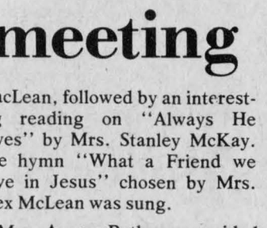

Mr. and Mrs. John Travers, Sr. and Mr. and Mrs. John Travers of Whitby were visitors with John K. MacLean and Sterling MacLean on Saturday.

Donald McKay spent the past two weeks in Toronto on business. Mr. and Mrs. James MacNeil of Toronto were week-end visitors with Mr. and Mrs. Earl MacNeil and Mr. and Mrs. Kenneth MacNeil.

Miss Lyma Robertson of Ottawa spent the week-end with her mother, Mrs. George Robertson.

Benson Robillard of Montreal spent the holiday week-end with his parents, Mr. and Mrs. Leonard Robillard.

Mr. and Mrs. Lloyd Teece and family of Donald and Debbie of Fort Capelle, Sask. were recent visitors with Mr. and Mrs. Angus Bethune.

Mrs. Martine Boisvenue spent the past week visiting with Mr. and Mrs. John Boisvenue and son, Luc of Gatineau.

Miss Valerie Grant of Toronto spent the week-end with her parents, Mr. and Mrs. Keith Grant and with Mr. and Mrs. Roy Steele.

Mrs. Wilfred Beauchamp and her daughter, Mrs. Eileen Whitely of Ottawa spent last week-end with relatives in Hamilton.

Miss Georgette Theoret of Ottawa spent the week-end with her parents, Mr. and Mrs. J. Alfred Theoret.

Mrs. L. Campbell hostess to meeting

The March meeting of the members of the Women's Missionary Society of Knox Presbyterian Church, Moose Creek, was held in the home of Mrs. Lynden Campbell, on March 2, with an attendance of 12.

Mrs. David Ross, who had charge of the Worship Period opened the meeting with a Call to Worship "The Lord is nigh unto all them that call Him; to all that call upon Him in truth." The hymn "Jesus keep us near the Cross," chosen by Mrs. Fraser MacMillan was sung.

The Scripture reading taken from Psalm 98 was read by Mrs. Donald Urquhart. The Bible lesson on "Making Jesus King" was given by Mrs. David Ross basing her remarks on "The Parable of the Fig Tree." If we are truly God's people, we shall do what is right as well as profess what is right, we shall bring forth good fruit to the praise and glory of God.

Prayer was led by Mrs. Murdie MacLean, followed by an interesting reading on "Always He Gives" by Mrs. Stanley McKay. The hymn "What a Friend we have in Jesus" chosen by Mrs. Alex McLean was sung.

Mrs. Angus Bethune presided for the business portion of the meeting. The minutes of the previous meeting were read by Mrs. Alex McLean and the roll call was answered by each member stating the number of visits made to the sick and shut-ins. Mrs. Murdie MacLean presented the financial report and Mrs. Lynden Campbell gave the Supply Allocation for the Society for year 1978. The next meeting will be the Easter Thankoffering and will be held in the school room of the Church on April 6 at 8 p.m.

The Glengarry Presbyterial Rally will be held in Martintown Presbyterian Church in May to which all members are requested to attend.

Donald J. Bethune dies in Attica, Mich.

A former resident of the Moose Creek area, Donald John Bethune passed away on Monday, March 27, where he had been a patient in hospital in Attica, Mich., at the age of 78 years.

Mr. Bethune was born in Dunvegan, on November 20th, 1899,a son of the late Angus Bethune and his late wife, the former Miss Mary Ann Barr, and when a young man he came with his parents to reside in the Moose Creek district. Later he became employed in the Detroit area for several years, then residing in Attica, Michigan where he operated a poultry farm.

He was married to the former Miss Marvel Foster of Detroit who predeceased him two years ago.

The remains rested in The Muir Funeral Home, Inlay City, Mich. where the funeral service was held on Wednesday, March 29th.

Mr. Bethune is survived by one sister, Mrs. Leonard Grant of Esterhazy, Sask.; and three brothers, Wesley Bethune of London, Ont., Edward Bethune of Davisburg, Mich., and Angus Bethune of Moose Creek. He was predeceased by four brothers and one sister: Thomas, William, Norman and Edward and Miss Martha Bethune.

Sandringham starts calf club

by John Bray

The Sandringham Calf Club held its first meeting at the school house. Club Leaders Bill Van Loo and Douglas McLennan were present.

Barton Baas was elected secretary and members will rotate in presiding at the meetings. There will be an exhibit and float committee. John Barry will be press reporter.

The club will study how to feed animals, health of animals, and other exciting items.

The next meeting will be held in the Sandringham School House on April 19.

K. OF C.

300 CLUB

$10 each to:

1ST DRAW

265 Adelard Sauve
120 Ray Trottier
172 Albert and Lucienne O'-Connell
258 Mr. and Mrs. Aurele Lobb
285 Paul Dicaire
24 Ginette Bourre
147 Laurier Theoret
57 Lionel Leroux
280 Mrs. Arthur Lavigne
176 Lucien Ravary

2ND DRAW

166 Nicole Levac
293 Alice Levert
268 Richard Lefebvre
78 Yvon Delorme
89 Francis Lavigne and Lise Michaud
24 Ginette Bourre
184 Bernadette Decoste
172 Albert and Lucienne O'-Connell
290 Carol Doiron
178 Jacques Joly

3RD DRAW

98 Beverley Lavigne
300 Antoinette Lacombe
228 Red Hurtubise
195 Dave and Viola
236 Doris Sauve
110 Rejeanne, Madeleine and Fred
256 Louis Paul and Richard Lobb
263 Maurice Sauve
227 Raymond Ouellette
126 Rita Carriere and Lilianne Quesnel

14-1c

Applications are invited for the
POSITION OF CURATOR
Salary and hours to be discussed
Apply in writing, stating qualifications to
THE CHAIRMAN
Nor'Westers and Loyalist Museum
P.O. Box 69,
Williamstown, Ont. 14-2c

BUY A FREEZER NOW
12, 15, 18, 22 and 27 cu. ft.
Freezers on Hand
Also refrigerators, ranges, washers, dryers and dishwashers in an assortment of models and colors.


Over 60 Appliances in Stock for Immediate Delivery
Open Evenings MONTCALM Terms or Cash
FURNITURE and APPLIANCES
Moose Creek, Ont. Tel. 538-2251
14-1c

MENARD FAIRWAY CENTRE
LIMITED
Alexandria, Ont. Tel. 525-2207

Ladies' Pullovers
Short sleeved sweaters assorted styles. Values to $12.99
Special
3.99

Men's T-Shirts
Canadian T-Shirts short sleeves, printed designs on front
S-M-L
3.77

Panti-Hose
All First Quality
Nude and Double mesh
Reg. 79c to 99c
Special
.43

Jogging Shoes
Leather and suede jogging shoes, North Star, Cougar, etc.
Broken sizes to clear
7.97

Children's Pullovers
Assorted styles and knits—nylons and acrylic
Size 4 to 6X
½ Price

Work Boots
Leather 6" or 8" boots assorted styles and sizes
Save up to 60%
9.97 to 14.97

Ladies' Spring Coats
Shop Now! — Don't Delay
Our selection is still good, but they're moving out fast!
14-1c



We'll Do A Smooth Job!
If your car is worth saving... see us! Our specialists do "like new" auto body repair work ...all makes and models. Complete paint jobs.
Free Estimates
GLENGARRY
MOTOR SALES LTD.
Service Department
Highway 34, South Alexandria Tel. 525-1480
14-1c

Res. 933-7428 Bus.932-8388
R. Filion Jewellers
Diamonds, watches, watch repairs, gifts, trophies, engraving
604 Montreal Road Cornwall, Ont.
29-tf


We specialize in installation of
T.V. Antennas and Rotors

CLEMENT FURNITURE
206 Main St.
Alexandria 49-tf
Tel. 525-1267

THE DORNEY EXPRESS
Sundays From
8:00 p.m. to 1:00 a.m.
at
HOTEL BON VOYAGE
(Ex-Lalonde's)
Highway 2 Riviere Beaudette
DANCE to live music
every Friday and Saturday night
Happy Hour
Sunday 8:00 p.m. to 9:00 p.m.
14-1c







The GDHS Newsline

Susan McLaughlin

Slave Day, which was held on March 16, was very successful, netting 13,860 pennies in all. The girls won, collecting 7,585 pennies on their own. GDHS now have $500 which they will contribute to the Heart Fund.

The athletic association is well on its way to organizing this year's magazine campaign. Everyone is urged to help support this worthwhile cause!

Subscription drive on

The GDHS Athletic Association would like to announce the Third Annual Magazine Campaign, from April 7 to April 14.

This drive has been extremely successful in the past. The proceeds that have been collected to date were used to help build the tennis courts situated behind the school.

We would like to point out that by buying magazines from students at the school, you are getting the best offer anywhere, plus all offers are guaranteed. Unlike buying magazines from other places, the whole profit does not go to the publisher. A large percentage goes to the school to help with activities put on by the Athletic Association.

Students will be canvassing on the days mentioned above. If a student does not approach you during this time, you may call the school and your order will be filled by someone there.

In conclusion, we would like to thank all who participated in the past and we would like to encourage new subscribers. Remember, this not only aids the school but it is profitable for you and the community.

SCHOOL MEET IN MAY

Coach of the track and field team, Jackie Fraser, says that the team is progressing well. The members have had three basic meetings so far, and their first meet will be the Interscholastic Track and Field meet, which will be held on May 11.

RINGS AND CHARMS

This year's school rings have already been ordered, and will be arriving at the beginning of June. Students also have the opportunity to order GDHS charms, available in both silver and gold. There is a wide variety of different ring styles, ranging in design and size.

EXHIBITION

April 7 will be a very special day for the girls' gymnastics team. On that day, the girls will perform for their parents at noon hour.

COMRIE, BLAKELY & CRAIG

Chartered Accountants

Alexandria, Ontario

45 Main St. Tel. 525-3353

Other offices in Cornwall and Morrisburg 44-tf

OFFICIAL OPENING PARTY—The owners of Lancaster Hatchery Ltd. who purchased part of the assets formerly known as Larocque Hatchery Ltd. in North Lancaster held an official opening at the Glengarry Sports Palace recently. Some of the guests in attendance were, upper photo, counter clockwise: Proprietor Yvon L'abbe, Jean Pierre and Claire Claude, Claudette and Richard Vaillancourt, Maurice Desautels. Bottom left, the general manager of the operation, Yves Ledoux, left, chats with local businessman and producer Laurent Menard and lower right, Wilfred Major, North Lancaster feed distributor pauses over a coffee with Maurice Desautels. The operation situated on 350 acres of land comprises 10 poultry houses, hatchery, garage and corn drying plant. All the hatching eggs are produced in the plant buildings and 4,000,000 day-old broiler chicks are marketed annually as well as 1,000 Shaver pullets. Local producers in Eastern Ontario are under contract to rear 20-week-old Shaver pullets.

Cornwall forms 4-H Calf Club

by Cindy Maloney

The first Cornwall Centre 4-H Calf Club organizational meeting was held at the home of Campbell Murray on March 27, with fifteen members attending.

Elections took place, in which Margaret McDonald was elected chairman for the next meeting, and Brian Seguin, vice-chairman.

Cindy Maloney was elected as press reporter, Helen and Norma Leitch were elected to be on the youth council. Valerie Maloney was elected as secretary and float chairman, and Peter Beaudette exhibit chairman.

The members decided that the meeting will be held at the individual member's farms. We will be deciding on a summer trip later on. Our 4-H leader this year is Campbell Murray, and the next meeting is to be held at his home farm on April 10.

SPRING FLING

CRAFT SHOW and SALE

by

GLENGARRY CRAFTS

CORNWALL CIVIC COMPLEX

FRIDAY, APRIL 7 10:00 a.m.-9:00 p.m.

SATURDAY, APRIL 8 10 a.m.-5:00 p.m.

A selection of excellent crafts of all kinds
A draw each day—Win a handcrafted article

13-2c

Alexandria Discount and Department Store

AND

BEAUX DEPARTMENT STORE

58 Main St. S. Tel. 525-2677

Big Savings on all our Good Line of

Jeans, Disco, Roll Royce, Rays, etc.

Only **15.00**

Men's Perma-Press
Dress Shirts Asst. Colors Reg. from 14.95
Discount Price **1.95**

Tex-Made Single bed Truprest
Sheet Sets Asst. Colors Only **13.00**

Come in and see our
Girls' Dresses Beautiful Spring Colors
All Sizes **From Kiddies to 14**

14-1c

PEINTURE SICO PAINT

White Interior **Semi-Gloss Latex**
No. 162-110
Sugg. Ret. 20.10 1 Gallon **12.99**

White Exterior **Acrylic Latex**
No. 260-110
Sugg. Ret. 19.70 1 Gallon **12.99**

FREE Tinting to Pastel Colors



Remi J. Poirier

Building Supplies

294 Main St. Alexandria Tel. 525-3446

ALEXANDRIA DRUG MART

5 Main St. S. No Coupons Necessary Tel. 525-2525

SAVINGS — UNIPRIX

SPECIAL

PRICES IN EFFECT UNTIL APRIL 12th

Some items may sell beyond expectation. Therefore we cannot guarantee quantities for the duration of this sale. Limit of 3 per customer. Counter sales only!

UNIPRIX: **ROGIER** Shampoo, camomile, tar, lemon, henna or herbal. 400ml. With this coupon, until April 8, limit of 3. **1.40**

UNIPRIX: **BABY SCOTT** 24 super-absorbent disposable diapers. With this coupon, until April 8, limit of 3. **2.15**

UNIPRIX: **CLEARASIL** Skin cleanser 4 oz. With this coupon, until April 8, limit of 3. **1.60**

UNIPRIX: **DELSEY** Bathroom tissue White or color 4-roll pack. With this coupon, until April 8, limit of 3. **96¢**

UNIPRIX: **CLAIROL** Bonus Gift Kit Get a FREE 4 oz Clairol Shampoo with the purchase of Miss Clairol Color Shampoo. **2.10**

UNIPRIX: **CAREFREE** 10 regular or super tampons. With this coupon, until April 8, limit of 3. **75¢**

UNIPRIX: **CONFIDETS** 12 maxi pads. With this coupon, until April 8, limit of 3. **87¢**

UNIPRIX: **GARBAGE BAGS** Giant size: 26 x 36 in. 1.5 mil. Pkg. of 10. With this coupon, until April 8, limit of 3. **57¢**

UNIPRIX: **FACELLE ROYALE** Tissues. With this coupon, until April 8, limit of 3. **57¢**

CIGARETTES Popular canadian brands. In Québec only. **6.89** REG. **6.99** KING.

UNIPRIX: **CHIFFON "J"** Assorted colors 20's. With this coupon, until April 8, limit of 3. **1.61**

UNIPRIX: **ROYAL** 60 lecithine capsules. With this coupon, until April 8, limit of 3. **1.82**

UNIPRIX: **MONTCLAIR** Mineral natural water 30 oz. bottle. With this coupon, until April 8, limit of 3. **42¢**

UNIPRIX: **AYDS** Slimming plan: Vanilla, chocolate, mint, caramel, 68gr. With this coupon, until April 8, limit of 3. **2.64**

UNIPRIX: **NIVEA** Creme 400ml. With this coupon, until April 8, limit of 3. **1.36**

UNIPRIX: **OLD SPICE** After-shave 4.8 oz. With this coupon, until April 8, limit of 3. **1.98**

UNIPRIX: **HERBAL ESSENCE** Shampoo for normal, dry or oily hair 700ml. With this coupon, until April 8, limit of 3. **2.45**

UNIPRIX: **CLEARASIL** Cream or ointment 1.2 oz. With this coupon, until April 8, limit of 3. **1.69**

UNIPRIX: **JUST-A-DROP** All-purpose fantastic glue, 3gr. With this coupon, until April 8, limit of 3. **1.22**

UNIPRIX: **IRISH SPRING** Deodorant soap 7 oz. bar. With this coupon, until April 8, limit of 3. **48¢**

UNIPRIX: **OCEAN** Sea bath salts 10 oz. With this coupon, until April 8, limit of 3. **2.59**

UNIPRIX: **LADY PATRICIA** Hair spray 10 oz. With this coupon, until April 8, limit of 3. **96¢**

UNIPRIX: **CEPACOL** Antiseptic mouthwash 500ml. With this coupon, until April 8, limit of 3. **1.21**

UNIPRIX: **STAYFREE** 48 mini-pads. With this coupon, until April 8, limit of 3. **2.44**

UNIPRIX: **TAMPAX** 40 regular or super tampons. With this coupon, until April 8, limit of 3. **2.07**

UNIPRIX: **WILKINSON** 5 Supersword blades Double edge. With this coupon, until April 8, limit of 3. **57¢**

UNIPRIX: **CUTEX** Plish remover, 3 oz. + 4-1/2" emery boards. With this coupon, until April 8, limit of 3. **85¢**

UNIPRIX: **ELASTOPLAST** 1-1/2" × 1 yd. **76¢** 2-1/2" × 1 yd. **1.01** 3" × 1 yd. **1.17** With this coupon, until April 8, limit of 3.

where you share in the enormous purchasing power of 350 associate-members

UNIPRIX: **NIVEA** Milk 160ml. With this coupon, until April 8, limit of 3. **3.31**

UNIPRIX: **SHY** Douche syringe. With this coupon, until April 8, limit of 3. **4.16**

UNIPRIX

PLAY IGA STAMP-IT-RICH

ALEXANDRIA

Cut From Canada Grade "A" Beef
Shoulder Steaks
lb. 1.08



Firm Red Slicers
Produce of Florida
No. 1 Grade
Tomatoes
3 lbs. for .99



Chase & Sanborn
Ground Coffee
1 lb. bag
2.99



Libby's Fancy
Tomato Juice
48 fl. oz. tin
.55



Cheer
Powdered Detergent
6 L box
2.39



By the Piece Only
Top Valu Bologna
lb. .48

Crisp, Fresh
Produce of U.S.A.
No. 1 Grade
Celery Stalks
2 for .99

Top Valu
Orange marmalade, Strawberry or
Raspberry Jam
(With Pectin)
24 fl. oz. jar
.79



Top Valu
Choice Halves or Sliced
Peaches
28 fl. oz. tin
.59

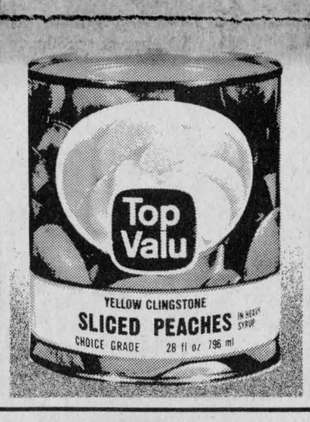

Zip
Assorted Varieties
Dog Food
14½ oz. tin
6 $1 for



Top Valu - 6 oz. pkg.
Mac & Cheese,
Meat & Meat by Product Loaf and/or Bologna
Sliced Cooked Meats
.38

New Crop - Size 113
Sunkist
Valencia Oranges
doz. 1.29

Cut From
Canada Grade "A" Beef
Boneless Blade Roast
lb. 1.08

Cut From
Canada Grade "A" Beef
Bottom Cut, Eye Removed
Round Steak Roast
lb. 1.48

Cut From
Canada Grade "A" Beef
Chuck Short Rib Roast
lb. .78

Cut From
Canada Grade "A" Beef
Blade Steak
lb. .88

Freshly Ground
Medium Ground Beef
lb. .98

Freshly Ground
Lean Ground Beef
lb. 1.38

Cut From Canada Grade "A" Beef
6th & 7th Rib Cap Off
Rib Steaks
lb. 2.08

Cut From
Canada Grade "A" Beef
Sirloin Steaks
lb. 2.18

Cut From
Canada Grade "A" Beef
Wing & T-Bone Steaks
lb. 2.28

Cut From
Canada Grade "A" Beef
Boneless Rump Roast
lb. 1.78

Cut From
Canada Grade "A" Beef
Sirloin Tip Roast
lb. 1.98

Maple Leaf, 2 to 3 lb.
Sweet Pickled Cottage Rolls
lb. 1.58

Maple Leaf, 2 to 3 lbs.
Dinner Pork Shoulder
lb. 2.08

Maple Leaf, 10 oz. pkg.
Pepperoni Sticks
1.39

Maple Leaf, 1 lb. pkg.
All Beef Wieners
.98

Primrose, store packed
Beef Steakettes
lb. .89

Primrose, store pack
Breaded Veal Steakettes
lb. .98

Maple Leaf, store cut
Polish Sausage
lb. 1.29

Top Valu - 16 oz. pkg. sliced
Mac & Cheese and/or **Chicken Loaf**
.99

Coorsh, 4 x 2 oz. pkg.
Sliced Smoked Meat
1.55

Crisp, B.C. - 3 lb. bag
No. 1 Grade
Spartan Apples
1.29

Produce of U.S.A. - pkg. of 2
No. 1 Grade
Spanish Onion
.69

Top Valu, 1 lb. pkg.
Skinless Wieners
.89

Top Valu - catchweight
Pure Pork Sausage
lb. .98

Top Valu - 1 lb. pkg.
Sliced Side Bacon
1.55

Davern, 1 lb. pkg.
Sliced Side Bacon
1.38

Del Monte
Assorted Varieties
Fancy Vegetables
10 fl. oz. tin
4 $1 for

Salada - pkg. of 60
Tea Bags
1.88

York - 16 oz. jar
Smooth or Crunchy
Peanut Butter
.88

Weston - 24 oz. loaf
(Ontario Stores Only)
Sesame Crusty Bread
.49

Weston - pkg. of 12
Dinner Rolls
.49

Top Valu
All Purpose
Flour
7 lb. bag
1.09

Tulip - 1 lb. pkg.
(Ontario Stores Only)
Soft Margarine
.59

Kraft - 1 lb. pkg.
Processed
Velveeta Cheese
1.49

McCain - 2 lb. pkg.
Assorted Varieties
Frozen
Shortcakes
1.69

York - 8 oz. pkg.
Frozen
Macaroni & Cheese
4/$1

Swanson - 16 oz. pkg.
Assorted Varieties, Frozen
Hungry Man Dinners
1.69

New From Betty Crocker
18 oz. pkg., Assorted Varieties
Super Cake Mixes with Pudding
.79

Primo - 2 lb. pkg.
Spaghetti, Spaghettini or
Ready Cut Macaroni
.69

Kraft - 16 fl. oz. jar
Assorted Varieties
Spaghetti Sauce
.59

Kam
Assorted Varieties
Luncheon Meat
12 oz. tin
.79

Dr. Ballard's - 25 fl. oz. tin
Assorted Varieties
Cat Food
.42

Purina - 2 kg pkg.
Dog Chow
1.39

Penaten - 450 ml btl.
(½ price)
Baby Shampoo
1.49

Tenderflake - 1 lb. pkg.
Lard
.55

Fleecy - 128 fl. oz. cont.
Fabric Softener
1.69

Maple Leaf - 1½ lb. tin
Cooked Ham
3.49

Kool Aid - pkg. of 1
Assorted Flavours
Drink Mixes
10/$1

Rodina - 28 fl. oz. tin
Whole
Tomatoes
.59

People Come 1st at IGA

J.D.

WE RESERVE THE RIGHT TO LIMIT QUANTITIES TO AVERAGE FAMILY REQUIREMENTS. PRICES EFFECTIVE UNTIL CLOSING SATURDAY, APRIL 8, 1978.

IGA

Supplied and serviced by M. Loeb, Limited.

EDITORIAL

IT'S OUR OPINION

The Glengarry News

ALEXANDRIA, ONTARIO, WEDNESDAY, APRIL 5, 1978

Talking to the brick wall

One could get the impression that SD&G MLA Osie Villeneuve is getting frustrated.

During the recent Throne Speech debate, our Conservative member delivered an impassioned plea on behalf of area farmers which, in essence, stated: "We've been complaining for years. Why is nobody listening to us."

The most telling portion of the speech was Villeneuve's admission that he sometimes feels he has no business representing the area because he just can't penetrate the brick wall of apathy that seems to exist in some government circles.

"They (constituents) come to me, irrespective of partisan politics and they say, 'You're our member. What can you do for us?'. It's beyond the stage of making an excuse and apologizing for their problem. I've got no answers and if I've got no answers, I don't deserve to be here to represent them."

In his address to the legislature, Villeneuve zeroed in on two items—slow federal brucellosis testing programs and Canadian Dairy Commission milk quotas.

In the former case, farmers are losing export cattle sales because the federal government machine has been unable to process the required disease-free certifications quickly enough. A plane arrives in Montreal to pick up cattle and has to leave with empty stalls because the certification has not arrived a month after the tests have been sent to the federal laboratory.

We understand steps are now being taken to speed up the process. We'll reserve judgment until we see the results.

Villeneuve's criticism of the milk quota system is not new. Stated simply, farmers here are out of quota while plants run short of milk and have to import from Quebec.

There is something wrong with quota distribution, the MLA says, and he suggests somebody is hiding something. The Ontario Milk Marketing Board has agreed to open its books to scrutiny, but other provincial boards won't reciprocate. Why not?

Everybody, including Villeneuve, has been hinting that federal politics are at play. If Ontario processors need milk to produce products for the Ontario market, why should Ontario farmers not have that market?

A cynic might conclude that a vote-conscious Liberal administration in Ottawa is simply afraid to make changes at this politically sensitive time. Memories of the near riot by Quebec dairy farmers on Parliament Hill still linger. Almost as vividly as visions of a Spring election.

The 'doom and gloom' forecast

The window dressing is finally off and the economic picture is in clear view. Only weeks ago, our federal cabinet ministers were still assuring us of the firm rein they held on the economy. Opposition critics who spoke of recessions and depressions were denounced as the "doom and gloom boys".

Now it turns out that two of the government's own agencies have become "doom and gloom boys". In an economic discussion paper released recently, the Department of Regional Economic Expansion (DREE) warns of growing unemployment and actually used that "verboten" word "recession" to describe the economic straits the ship of state is now trying unsuccessfully to navigate.

Then came the announcement from the Unemployment Insurance Commission that they are loosening up on requirements that people on UIC benefits go door knocking. The jobs simply are not there, the UIC says. That's quite an admission.

It's a shame that after all the pains the cabinet has taken to project its image of mastery, two of its own bodies should come along and pop the public relations bubble right in front of everybody. No matter how hard it tries, the government simply can't sweep the issue of economic turmoil under the rug. It will be a major election issue, despite the Liberal Party's attempt to focus all attention on national unity.

The twin evils of inflation and unemployment continue to plague us. Three years of wage and price controls have not been successful in stabilizing our economy—either domestically or internationally. What happens when the controls go?

It would be far too simplistic to blame our economic troubles totally on the government, but there can be no doubt that our burgeoning bureaucracy is one of the villians. It is a matter of fact that governments do not produce wealth. They only spend it. The more people you have in government, the more the rest of us have to produce to support them.

About 40 cents out of every Gross National Product dollar goes to government of one level or another. That leaves only 60 cents for the private sector.

We must also acknowledge, however, that other factors are hindering the North American economy. For years our economy revolved on a cheap energy base. Our resources are drying up and foreign imports are costing more. In relation to other nations, we have been living a life of luxury. Maybe the day of reckoning has finally come. In the international sphere, perhaps we have been richer than we deserved to be. There is only one natural resource pie and developing nations are beginning to demand a more equitable slice.



"IT'S FROM CHRETIEN...
'HI GANG! HAVING A HELLUVA TIME, WISH YOU WERE HERE!'"

ITEMS OF AULD LANG SYNE . . .



. . . GLEANED FROM OUR FILES

TEN YEARS AGO
Thursday, April 4, 1968

Regional government was the subject chosen by Osie Villeneuve in a recent address at an open meeting of the Glengarry Federation of Agriculture.—The Ontario Minister of Education, Hon. William Davis, is coming here Monday to meet with trustees of counties' schools to discuss the new counties' board plan of education.—Dr. D. J. Dolan has been nominated by town council to receive the Centennial Medal. Also receiving the Centennial Medal is Warrant Officer Angus McDonell of the Naval Reserve, Kingston. The father of 10 children, Angus is a son of Archie A. R. McDonell of Bridge End. —D. J. MacMaster, Laggan, is the owner of an Ayrshire cow, Twin Pine Geraldine, that qualified for a special production certificate in recognition of high lifetime production achievements. A diamond seal certificate signifying production of over 150,000 lbs. of milk or 6,000 lbs. fat was awarded to the high producing cow.

TWENTY YEARS AGO
Thursday, April 3, 1958

Osie Villeneuve was returned with a majority of 585 over Raymond Bruneau in the federal election which saw the Diefenbaker-led Tories win 209 seats across the country.—Squadron-Leader R. A. B. (Bob) Ellis of the RCAF has been promoted to Wing Commander. He now resides at Richmond Hill while taking a course at the RCAF staff college in Toronto.—The fire hall at Maxville was lost to fire early Sunday but the two fire trucks were removed to safety.—Four members of the Lochiel Township Area School Board are rumored resigning following a heated meeting with township council. Plans for a central school at Dalkeith were opposed by a group of ratepayers.—Mr. and Mrs. Jim Wightman of Lancaster, have taken up residence on Kenyon Street.

THIRTY YEARS AGO
Friday, April 2, 1948

Maxville United Church on Sunday dedicated its war memorial to the men and women of the congregation who served and sacrificed in World War II. The memorial is the Schulmerick Carrilonic Bells, 20 beautifully toned bells with a range of two miles.—John D. MacLeod, who has been director of the Crops, Weeds and Seeds branch of the Ontario Department of Agriculture, Toronto, for a number of years, has resigned that position and will return to his native Glengarry to operate his home farm at Dunvegan.—Members of Alexandria Curling Club closed out the season Wednesday with a trip to the Seigniory Club for dinner and curling. Twenty-three curlers and their wives made the trip.

FORTY YEARS AGO
Friday, April 1, 1938

Friends and neighbors of Mr. and Mrs. N. J. Morrison, 33-9th Lochiel, gathered at their home, March 11, to celebrate the 25th anniversary of their marriage. —Work has begun on alteration of the basement of Sacred Heart Church into a large parish hall.—Colder weather, Friday, alleviated danger of serious flood damage in the Williamstown area, where ice cakes and water to a depth of five feet had cut the road on both sides of the village.—Arnold Weir assumes proprietorship of the Alexandria Hotel, today from Myles Campbell, who has another position in view.

FIFTY YEARS AGO
Friday, March 30, 1928

Decorations and medals have been forwarded to Lt.-Col. J. A. Gillies, to be suitably presented. Long Service Medals to: Capt. A. D. MacInnes, Berwick; Capt. T. J. Simpson Ray, Cornwall; Pipe-Major John A. Stewart, Dunvegan; Piper Jas. MacNaughton, Maxville. Capt. Jas. R. McDonald, MC, has been granted a certificate as Field Officer and one for Horsemanship.—J. Wilfred Kennedy, 13th Concession, disposed of his farm and stock to Charles McIntosh of Dyer. This farm with its buildings and equipment was one of the best in the county and the reported sale price is $20,000. Mr. Kennedy will take up residence in Maxville.—The annual presentation of diplomas at Kemptville Agricultural College was held Friday night, when Norman McLeod of Dunvegan, was among those so honored. John McLeod, Dalkeith, was presented the Junior Year medal for championship at the 1928 Royal.

SIXTY YEARS AGO
Friday, April 5, 1918

A cable received this week conveyed the information that Lt.-Col. D. J. MacDonald, of the Strathcona Horse, was in hospital, having been wounded in the ankle.—Mr. and Mrs. E. J. Dever and family have this week taken possession of their commodious new home on Kenyon Street East, recently purchased from Dr. W. L. Chalmers.—John Hugh McDonald, son of Mrs. Dan McDonald, Ottawa Street, arrived home from a James Bay fur trading post, Wednesday. He has joined the Central Ontario Regiment for overseas service and is due in Toronto on Sunday. —Monday's Roll of Honor con-

(continued on page 15)

'From the old rail fence'

by Anna Margaret



Remember Julius Caesar, Mark Antony, Cassius and those boys who romped through the olden days of Rome? I am in the act of renewing their auld acquaintance.

It all happened about a week ago. Grade 9 daughter was in the throes of Shakespeare agony trying to make something out of "the dumb stuff."

"I don't know why we have to study such stupid speeches, who talks like that today, anyway?"

Now as every red-blooded mother knows, this must not be ignored. This definitely calls for a speech.

"How can you talk like that about Shakespeare? Why he is one of the most renowned writers of the English language. His writing has come down through the centuries. He is one of the authors whose plays have been chosen for study through the school curriculum since years and years."

"Do you suppose he realized all the problems he was going to give us poor kids back when he was writing? Surely if he did he would not have talked so complicated. Gosh, it's almost like learning another language, so many expressions have a different meaning. We have to keep looking them up and remembering what they mean."

"Well that of course is language transition. Every generation has its own particular phraseology. Even some of the expressions that were very common during your parents time—'V for victory'; 'Hubba-hubba'; 'Kilroy was here'; 'That'll be the Frosty Friday'. How many of these could you translate? Each generation has its own colloquialisms. And in addition to the immortal sentences in Shakespeare's plays, his works also contain a great many of the common expressions of that age."

"It's just that it takes so long to make any sense out of them, by the time I've looked up all the meanings, I've forgotten what the passage is all about."

"It will come. Read the passages over a few times and they start to make sense. We will read a few together and you will see what I mean."

I was all enthusiasm, blindly stepping into the trap. The trap so cleverly baited by one who knows full well her mother's weakness.

I have to admit it was enjoyable. It had been years since I was back in Caesar's shoes and they fit much better than the year I was in high school, struggling through the same growing pains as my daughter. Strange how much more sense the expressions make today than they did then. It seems my feet have also grown.

A couple of nights later, Elaine landed in from school, just bubbling over. "Mom, I've got a whole scene to read so I know you're dying to take over some of the parts. You know I never realized you were so fond of Shakespeare!"

What defense does a poor mother have when confronted with such villany? Here she was, going to do me a big favor. (She learned that kind of conniving from her father.)

Well, we got into the big scene with Brutus, Plubonius, Lena,Publius, and some other characters whose names can be slightly mispronounced to liven up the passages.

After reading it over a few times, Grade Eight Son thought it sounded like he was missing out on some fun so he wanted to be included. He took over one of the characters and I'll be darned if he didn't fall for the Shakespeare bug too.

We went over the scene more times than I had intended. But the kids kept saying it was getting better each time we read it.

Happy time or not, I had to call it quits after we went through it for the fifth time. After all there are more scenes coming and I can see several of my future evenings reliving the days when Sister Mary Elizabeth was trying her best to make the class of '39 digest poor old Julius.



Perspective

by Bob Roth

About those indexed pensions

If some members of the federal government are having second thoughts about indexed pensions for MPs and civil servants, it's about time.

The plan has come in for heavy criticism ever since it was approved by Parliament in 1973 and no group has been more critical than the National Citizens' Coalition. The coalition consists of people who have banded together to fight federal bureaucracy at every beachhead.

As the group notes, unlike private pension plans, the federal plan was not designed to function out of revenues generated by the pension fund.

"Let's say the company you work for has a pension plan," the coalition's newsletter, "Rip-Off," explains. "You pay into it and so does the company. The money is invested in securities. All the time you're working, the fund grows—your payments plus the company's payments plus interest and dividends from the securities.

"When you retire your pension is paid from the money that you and the company saved, plus the fund's earnings. It's real. It has to be by law.

"Let's say our neighbor works, as an MP or a civil servant, for the federal government. It has a pension plan, too. He pays into it, but the government doesn't. What he pays doesn't go into a fund. It's just a book entry.

"So what happens when he retires? The government pays his pension out of taxes."

The coalition gives an example of how the federal plan would work for a person who joined the federal service in 1946 at the age of 35.

"In 1946 he made $1,968 a year. In 1975 he earned $14,000 a year (based on seven per cent annual increases). His contribution towards his pension in 35 years was six per cent with eight per cent interest. He will have $28,462 in his pension account at age 65 when he retires.

He now starts to receive a pension of $6,620 per year (indexed at five and a half per cent) paid from his pension account. By 1980 this account would be $1,021 in the red.

"If he lives to be 80 years old, his pension account would be $157,368 in the hole. Contributions of 14.5 per cent in addition to six per cent from the public servant would be needed by you, the taxpayer, to balance his pension account."

The danger is obvious. As the civil service grows larger and larger, it means less people are available proportionately in the private sector to accumulate the wealth that government taxes.

As thousands upon thousands of these federal servants retire, we will end up paying for two civil services—an active one and one in retirement. Because the pension fund does not pay for the pensions out of its own revenue, there will have to be tax increases.

The coalition also offers some interesting figures concerning growth in the civil service. In 1942 there were 84,000 federal civil servants. In 1968 there were 369,000 and today there are over 500,000.

Since 1968, federal spending has climbed from $10 billion a year to $49 billion. The prime minister's own office staff tripled from 40 to 120.

And they talk about restraint.

THE GLENGARRY NEWS LIMITED

A member of the Canadian Community Newspapers' Association

CNA Audit Bureau of Circulation ABC

THE GLENGARRY NEWS LIMITED

P.O. Box 10, Alexandria, Ont.—Tel. 525-2020

EUGENE A. MACDONALD, President
EMILE HURTUBISE, General Manager and Publisher
ANNA MARGARET MacDONALD, Editor
ROBERT ROTH, Assistant Editor

SUBSCRIPTION RATES: $9.00 per year; $10.00 per year in Canada, beyond the 40-mile zone; $20.00 per year U.S.A. and Foreign—Second class mail registration No. 1302

They'll Do It Every Time



Band Council says thanks

St. Regis Indian Reservation,
Cornwall, Ontario
March 15, 1978

The editor,
The Glengarry News:

The St. Regis Environmental Division would like to compliment your paper on its enlightened perception concerning the fluoride issue.

Your view as put forward in the article is the way in which our people view the environment problem. We can only hope that other people think the way you do and assist us in these environmental fights, because our action will also benefit the Canadian people.

Enclosed is $9 for a year's subscription to your paper. We hope to hear a lot more news and editorials from you in the future.

Sincerely yours,
F. Henry Lickers,
Biologist, St. Regis
Environmental Division
St. Regis Band Council

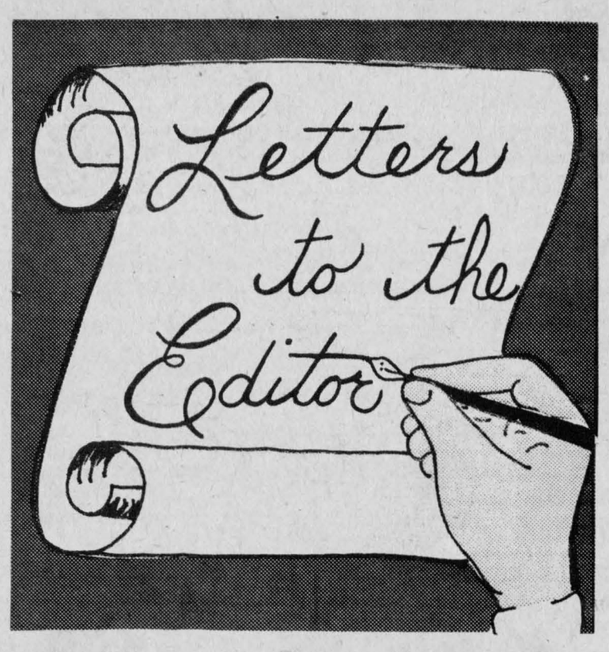

Letters policy

The News prints intact all letters to the editor of 600 words or less providing they are not libelous and carry the signatures and addresses of the writers. Names and addresses are needed to ensure that every letter is authentic. Letters of more than 600 words will also be considered but may be shortened due to space limitations.

Criticizes Bishop's letter on culture

4089 Westhill Avenue,
Montreal, Que.

The editor,
The Glengarry News:

Regarding the message in the March 15 issue of The News from Bishop Plourde, I would like to add to the article in the same issue by Patricia Young and headed "United we stand."

Bishop Plourde, your item on culture surprised many of us in that your message had many weak points.

First and foremost we should all call ourselves Canadians.

I am of French extraction going as far back as Champlain and I know whereof I speak when I say there are many groups of people who pioneered and built this great country, among them the Scots, Irish, French, English, Ukranians, etc. We should be proud of all, not just one cultural group as you would have us do.

It is unfortunate that through your overt political statements you choose to join that minority of narrow-minded English and French who truly prove "There are none so blind as those who will not see."

Therefore Bishop Plourde, in a true Christian spirit I implore you to confine your public activities to those related to your high priestly office while leaving the political debates to the politicians.

I join with you in prayer for more understanding and continued peace in Canada.

Yours very truly,
Isabel (Routhier) Duggan

Lions Club learn of dogs for blind

by Allan Burn

The regular monthly dinner meeting of Cornwall Township Lions Club was held on March 20 at MacDonell's Inn, Eamer's Corners. We had an excellent number of visitors from our sponsoring club from Finch. It's great to see so many good Lions out to help our club grow.

Our after dinner speaker was Art Cooke from Ottawa. Mr. Cooke, who is blind, has overcome his handicap first with the use of a white cane, and more recently through the use of his Leader Dog. Mr. Cooke appealed to our club to help support the Leader Dog for the Blind from Rochester, Michigan.

Leader Dog for the Blind is an international organization, offering its services to all eligible blind People. Any person over the age of 16 years, physically and mentally able to accept training, is eligible for the course which is necessary to be able to communicate with the dog.

Leader Dog for the Blind was founded in 1939 by a group of Michigan Lions to train dogs to lead the blind and provide facilities whereby these guide dogs may be obtained. If you know of a blind man or woman who has need for Leader Dog training, tell this person that a Leader Dog is available free of charge. For full information write: Leader Dog for the Blind, 1039 South Rochester Road, Rochester, Michigan, 48063.

The training of a Leader Dog is very expensive—in the vicinity of $4,000 per dog—and clubs in the area have been approached to contribute $125 each towards the training of a dog. This is another way in which your local Lions Club is helping those in need, both in our community and elsewhere.

Members are reminded to attend all meetings. If unable to attend the dinner meeting, call Lion President Chick Labelle or MacDonell's Inn before the meeting so a meal is not prepared for you.



IN THE PLANNING STAGES—Co-chairman Fernand Cloutier, left, and Jean Yves Jeaurond, are studying the advance advertising campaign for the annual Richelieu Club "Bread Blitz." Sales will be made door-to-door and following the Sunday church services April 23. Merchants are being canvassed for ads this week. (Photo Melanie)

Invited to re-union

Town Office, Box 730,
New Liskeard, Ont.
P0J 1P0
March 14, 1978

The editor,
The Glengarry News:

We are trying to communicate with all former students of our community through the newspapers.

This year, the Town of New Liskeard, Ontario is planning its 75th birthday, and in conjunction with these festivities, a School Homecoming event is programmed.

All former students and staff who attended any school in New Liskeard, at any time, are invited to participate. It is anticipated that the New Liskeard Secondary School will be open for hosting visitations on Saturday, July 1. A mammoth dance and reunion is planned in the town arena that evening.

To assist the Planning Committee in finalizing arrangements and to have your name put on our attendance list, please contact the New Liskeard School Homecoming, P. O. Box 730, New Liskeard, Ontario. P0J 1P0.

Would you please forward the names and addresses of other former New Liskeard students and staff of which you are aware, who will want to take part in this event?

Yours sincerely,
Jack Willars,
Chairman, N.L.
School Homecoming.

Auld Lang Syne . . .

(continued from page 13)

tained the name of J. Ritchie, son of Mr. and Mrs. W. Ritchie, and the official notification to the parents is in effect that their son is suffering from gunshot wounds.—Irwin Tarleton of the staff of the Union Bank here, left on Monday for Toronto, where he has accepted a lucrative position. —The pedigreed Holstein bull, tipping the scales at 1,600, which was brought to town recently by T. J. Gormlev, for disposal, was purchased by J. J. McDonald, 2nd Lochiel.

SEVENTY YEARS AGO
Friday, April 3, 1908

A recent number of the "Ontario Gazette" announced the re-appointment of Messrs. D. A. McDonald, Munroe's Mills; W. Munro, St. Elmo and G. Filfe of North Lancaster, as Glengarry License Commissioners.—New maple syrup sold in town this week brought a dollar and over per gallon.—Familiarly known as "Agent" for sewing machines and books in Glengarry, Donald B. McCuaig of Glen Robertson, was instantly killed, Monday, while walking along the Grand Trunk tracks of the Hawkesbury branch. The late Mr. McCuaig was upwards of 85.—J. R. McLeod and J. P. McCuaig of Dalhousie Station, have purchased from Neil McLeod of Laggan, his celebrated Clydesdale stallion "Dundonald".

EIGHTY YEARS AGO
Friday, April 1, 1898

The patrons of Lorne Cheese Factory, Lochiel, voted in favor of the establishment there of a plant for the manufacture of butter during the winter months, at a meeting held on Thursday last. As a result of the discussion, a stock book was opened and shares to the extent of $625 were subscribed for. The shareholders to date are: F. Trottier, A. Cameron, R. F. McRae, D. M. McGillivray, J. R. McMillan, P. Chisholm, V. G. Chisholm, H. W. McMillan and D. J. McMillan. —Reeve Munro and Councillor Schell were in Ottawa, Friday, where they arranged that the Alexandria water works will supply the engines of the C. A. Rly. at the station.

Manpower Board elects new members

The Stormont-Dundas Manpower Board has two new board members.

At a meeting at the Stormont-Dundas Canada Farm Labor Pool office in Chesterville, Jacques Villeneuve of Moose Creek and Dwight Gilmer of South Mountain were appointed to replace Gilles Aube of Maxville and Doug Coons of Winchester.

The retiring members have served on the board since the inception of the CFIP system in February 1975, in the counties of Stormont and Dundas.

The new board consists of P. Mesman, chairman, Monkland; F. Dunbar, Finch; Barry Grant, Cornwall; J. Villeneuve, Moose Creek; K. Carkner, Ormond; Mrs. M. Blaine, Mountain; C. Farlinger, Morrisburg; D. Gilmer, South Mountain; E. Dobson, OMAF Representative; and R. Desormeaux, Canada Employment Centre Representative.

The role of the board is to establish appropriate guidelines for the CFLP in its area with respect to farm wage rates, working conditions, accommodations criteria, the nature and extent of farm labor needs of employers, the nature and extent of training needs and training facilities required by employers and workers using the services of the CFLP, and the detail and application of federal, provincial and municipal legislation to Agricultural Manpower.

UNITED COUNTIES
STORMONT, DUNDAS
AND GLENGARRY

TENDERS
for
HOT MIX PAVING
and
MATERIALS
and
SERVICES

Sealed tenders, plainly marked as to contents, will be received by the undersigned until 12 o'clock noon, on

Thursday, April 20, 1978

for the following contract and materials and services:

[1] Contract for Hot Mix Paving Supply, mix and place approximately 32,590 tons of H.L.4 on various roads in the County Road System.

[2] Materials and Services
[A] TENDERS
1] Calcium chloride
2] Weed and brushkiller
3] Tires and tubes
4] Metal Culverts
5] Wire farm fence, gates, steel fence posts, brace wire and staples
6] Pavement marking
7] Lubricating oils and greases
8] Gasoline and diesel oil
9] Sign faces
10] Sign posts
11] Asphalt emulsions and cutbacks and M.T.C. primer
12] Approximately 17,700 tons of 1/2" crushed stone in stockpiles

[B] Firm Price Quotations
1] 7/8" crushed stone or gravel
2] 5/8" crushed stone or gravel
3] Asphalt patching material
4] Ready-mix concrete
5] Rental of roadbuilding equipment

Information to bidders, specifications and tender forms for each of the above items may be obtained at the office of the undersigned. There will be a charge of $10.00, which is not refundable, for Item No. 1.

Lowest, or any tender, not necessarily accepted.

D. J. McDonald, P. Eng.
County Engineer
P.O. Box 205
20 Pitt Street
Cornwall, Ontario
K6H 5S7

14-2c

ENTERTAINMENT
ATLANTIC HOTEL
Station-Alexandria
Mon. to Thurs. April 3 to April 6 — LYLE MacMILLAN
Fri. and Sat. April 7 and 8 — THE BRIGADOONS
THURSDAY, FRIDAY and SATURDAY April 13, 14 and 15 — DORNEY EXPRESS
14-1c

Lapierre Carpet Cleaning Ltd.
525-2499
Andre Lapierre, Prop.
ON LOCATION CARPET CLEANING
By hot water extraction [steam], shampoo cleaning, furniture cleaning.
Also carpet installation and repair
We also do wax stripping, washing and waxing floors of any kind.
14-4c
ALL DONE PROFESSIONALLY

FAUBERT WOOL SHOP
will be moved to Main St.
LANCASTER
across from the Bank of Montreal
Effective May 1st
Good assortment of wool and craft materials
14-1c

MacGillivary's Outfitters
315 Clark Ave., Cornwall
Tel: 933-4867
BAGPIPES
HIGHLAND SUPPLIES
TARTAN
by the yard
Anything Scottish—We have it

PHOTO MELANIE
OFFERS YOU

Mother's Day MAY 14
SPECIALS
Your choice of one of the units below

1—8 x 10 2—5 x 7 4—wallets	1—8 x 10 4—3 1/2 x 5 4—wallets	1—8 x 10 1—5 x 7 2—3 1/2 x 5 2—wallets 4—mini-wallets

FOR 19.95
upon presentation of this advertisement
By appointment only Tel. 525-1165
These specials expire April 22
13-4c

case Industrial and Agricultural
MARLEAU GARAGE
SALES & SERVICE
32-tf
St. Bernardin, Ont. Tel. 678-2033

TOWNSHIP of OF CHARLOTTENBURGH
TENDERS FOR GRAVEL
TENDERS FOR GRAVEL
Sealed tenders, plainly marked as to contents, will be received by the undersigned up to 4:00 p.m. local time on
WEDNESDAY, APRIL 12th, 1978
for the supply, crushing and spreading of:
1. 15,000 cu. yds. or 35,000 tons of 5/8" crushed gravel and/or quarry rock on Township roads, as directed by the Road Superintendent with minimum delivery of 1,000 cu. yds. per day.
2. 1,500 yds. or 2,000 tons off belt, loaded onto Township trucks.
12,000 yds. to be applied by June 15, 1978.
All tenders must be submitted on Township tender forms.
Lowest or any tender not necessarily accepted.
Signed: A. B. McDonald,
Road Superintendent.
12 and 14c

"Besides the best charcoal broiled hamburgers and steamed hot dogs in town, we have a great selection of soft drinks

COME IN AND QUENCH YOUR THIRST
FRIDAY SATURDAY AND SUNDAY
April 6, 7, and 8
10 oz. bottle of
PEPSI
LIME CRUSH
ORANGE CRUSH
CREAM SODA
GRAPE CRUSH
ROOT BEER
MOUNTAIN DEW
7-UP
FOR ONLY .19 WITH ANY FOOD PURCHASE
MR. HAMBURGER
FOR TAKE OUT CALL 525-3266
52 Main St., South Next to the Pet Store

14-1c

N. M. MacLeod dies in 70th year

Friends and relatives were shocked to learn of the death of Norman M. MacLeod, Skye, at Glengarry Memorial Hospital, Alexandria, on Monday, March 27.

Mr. MacLeod was born at Dunvegan, July 24, 1908, son of the late Duncan J. MacLeod and Isabella MacRae. He received his early education in area schools and graduated from Kemptville Agricultural College in 1927. He returned to the community where he spent the rest of his life farming, until his retirement in 1975.

Mr. MacLeod was interested in community activities and was an elder of Kenyon Presybterian Church. He was a Past Master of Alexandria Masonic Lodge No. 439, and Past Excellent Companion of Glengarry Chapter No. 143. In 1970 he was elected to the office of District Deputy Grand Master of Eastern District.

His remains rested at Munro Funeral Home, Maxville, where a Masonic Memorial Service was held on Wednesday, March 29. The funeral service was held on Thursday, March 30, at 2 p.m. in Kenyon Presbyterian Church, Dunvegan. The service was conducted by Dr. I. MacIver of Maxville, Interim Moderator.

The pallbearers were Ian Stewart, Donald MacLeod, Brian McEwen, Beverley MacQueen, Weldon MacIntosh and Al Malcomson.

The many in attendance and beautiful floral pieces and donations to the Canadian Cancer Society, was evidence of the high esteem of the deceased.

He is survived by his wife, the former Isabel McEwen, and two sons John Keith, Dunvegan and Melville, Ottawa; one sister, Mrs. Sarah Stewart, Dunvegan; one brother, Ian MacLeod, Dunvegan and five grandchildren.

LOUGH & LEWIS
CHARTERED ACCOUNTANTS
37 Main St. N. Alexandria, 525-1585

News from Dunvegan

Marion L. Loewen
527-2284

Mrs. Harold Capron, Ottawa, visited Mr. and Mrs. Geo. McRae and attended the funeral of Norman M. MacLeod on Thursday.

William and Donald Clark spent Sunday with Mr. and Mrs. Murdie Clark at Kemptville.

Mrs. Vera Chatreau of Kingston, attended the funeral of Norman M. MacLeod on Thursday.

Lawrence MacLeod and family have returned to their home in Saskatchewan, after visiting with his father Neil B. MacLeod.

Cecil MacRae and Mrs. Ranald Campbell visited with Neilena MacRae at Kingston General Hospital on Sunday. Her many friends will be glad to hear that she has had an operation and will soon be able to go around in a chair. We think of you, Neilena.

Allister Campbell is home after having an operation last week. Welcome home, Allister. We hope you'll soon be out and about.

Mr. and Mrs. Kenny Allen, Scott, Kent and Sara, from Port Huron, Mich., spent last week visiting friends and relatives around the district. They spent Wednesday with Mr. and Mrs. Lloyd Nixon, Skye, accompanied by Mrs. Leslie Allen, Vankleek Hill.

Mr. and Mrs. Weldon MacIntosh, Mr. and Mrs. Rene Trottier, Lauri, Kelli and Tracy were in Ottawa on Sunday to attend the Patio Pool Show at the Civic Centre.

Walter Barton is home for a few days.

Mr. and Mrs. George Robinson, Montreal, were weekend guests of Mr. and Mrs. Wesley Chisholm and family.

HAD PARTY FOR 80th BIRTHDAY

On Saturday of Easter weekend, Duncan J. MacLeod, formerly of Dunvegan and now of Alexandria, was visiting with his daughter and her family, Mr. and Mrs. Ken McEwen of Ottawa. His family and friends surprised him with a party on the occasion of his eightieth birthday. Guests were Mr. and Mrs. Irvine MacLeod and Mr. and Mrs. Garth Cameron of Oshawa, Angus John MacLeod and Mr. and Mrs. Donald Urquhart of Skye, and Mabel MacLeod of Maxville. His family presented him with a TV to mark the occasion.

The Kenyon WMS will meet next Tuesday afternoon, April 11 at the home of Mrs. J. W. Fraser.

PRECAUTION PAID OFF

In February Mrs. George McRae was disappointed when she received word from the Post Office that two films were lost from an envelope en route to the printers in Toronto. She told the Dunvegan Post Office that her name was on the film. When she was in touch with the Eastern District Office in Cornwall, she gave them this information. On Saturday there was a happy ending. Her films were found and returned to her. If her name had not been on the film, there would have been little that the Post Office could do, but because this simple safeguard had been taken, the Post Office was able to trace them and return them to their owner.

UNINVITED PROWLER

The Maurice Paquettes had a very unwelcome visitor on the weekend. A fox, believed to be rabid, came into their yard and bit their little dog. Maurice tried to kill it, but it got away, so the people of Skye have been keeping a close watch for it. Of course, the dog must be isolated, which will be hard for the children. This is the time of year for rabies shots.

POT LUCK SUPPER

Don't forget the WI pot luck supper and euchre party at the hall in Dunvegan on Monday, April 10 at 7 p.m. Please check the coming events for details.

McDonald attends meeting

Only one elected official from Glengarry County turned up last week at the public school board's 1978 budget preview.

Although the SD & G County Board of Education budget was formally passed Wednesday, the board invited municipal officials to attend a preview of the figures the day before.

On the 60 municipal officials who came, only one was an elected member from Glengarry, Lochiel Reeve Alex McDonald.

The board was pleased with the exercise and it may become an annual event.

The meeting was held to inform municipal councillors of the reasoning behind the budget. In the past, approval of the budget has usually resulted in a round of criticism from some municipal councillors.

Bridge results

Results of the Alexandria Bridge Club on March 30 are as follows:

1st Jim Dorsey and Maurice Lemieux, 2nd Alex Cardinal and Ray Lemieux, 3rd Leo and Robert Lemieux, 4th Rose McDonald and Germaine Vaillancourt.

Dunvegan WI goes to the Philippines

The March meeting of Dunvegan WI was held in the Women's Institute Hall on March 30 at 8 p.m.

The opening exercises were presided over by Mrs. Dan MacRae, who also welcomed the members and visiting guest Mrs. John Sinclair, the District President for Glengarry.

The motto—"New horizons bring new opportunities" was commented upon by Mrs. Mary Fraser: Each one of us, unique in our own way must meet the challenge of constant worldly changes, and whether or not we will accept the summons of these new horizons. In the past 10 years, farming has evolved into a complex specialized business, but there must be a willingness to learn and accept the new technology which leads to the opportunities of today. Each of us should take advantage of new horizons; whether it is learning a new craft, trying out a new recipe, travelling to a new area, or taking a course at a local school.

"Name a Canadian artist or writer" was the roll call, and a wide variety of answers was given; Hugh MacLennan, Tim Thompson, Lucy M. Montgomery, Ralph Connor, Pierre Berton, Farley Mowat and Mary Harris, plus many more. Mrs. Mack MacRae gave a report of the Annual District Executive Officers meeting held in Alexandria.

Mrs. John Sinclair was then welcomed and she gave us an interesting talk on the WI history and its accomplishments which are not always publically broadcast. The education of women as homemakers and citizen builders has been in progress since 1897, and personal development of women through skills and abilities has brought such things as child care and rising health standards to the fore, and the strengthening of family units. Mrs. Sinclair was presented with a small token of thanks by Mrs. Leslie MacKinnon.

Our topic, "Education and Cultural Affairs" was treated by a teaching colleague of convenor Mrs. Leslie Clarke. He gave us a talk and showed films on his two recent trips to the Philippine Islands. Mr. Harry Nield spoke specifically about one island Palawan, where his wife's family still live. Even though these islands are poor and undeveloped their family relationship is much closer, there is no electricity on this island therefore darkness comes early but that does not prevent them from working at their hobbies making shell dolls, fibre placemats and coasters, bamboo purses, and pictures made from bamboo strips.

He then showed films of the Philippine island schools and the people that he had taken whilst on holiday there. Mr. Neild was then presented with a small token of thanks by Mrs. J.W. Fraser.

CITY INCOME TAX SERVICE
East Court Mall (Open Year Round)
Cornwall, Ont.
Tel. 933-0714
INCOME TAX RETURNS 8-7c
Specializing in farm and personal returns

Make a date with FORD'S SWEET 16



Ford Tractors Equipment

EARLY BIRD INCENTIVE PROGRAM
Revision: From March 1 to April 30
Models 2600 and 3600
Reduced by 400.00 from retail price
Models 4100, 4600, 5600, 6600 and 7600
Reduced by 400.00 from retail price
TROTTIER BROS. 14-tf
FARM EQUIPMENT REG'D
Highway 43 Alexandria Tel. 525-3120

Advanced Farming System
Twin rib and Unirib
STAVE SILO
New Cropstore
Sealed Storage Silo
Unmatched Qualities
BUTLER SILO UNLOADERS
3 cable suspension
Future for Future
Butler outclasses them all.
L. LAUZON
Authorized Dealer
SALES and SERVICE
Corner of Kenyon and Harrison Streets 49-tf
525-1937 or 525-2629

The Agricultural Department of the Royal Bank cordially invites all Farmers and their Ladies to a Farm Business Meeting

Green Valley Pavilion
Green Valley, Ont.
Thursday, April 13th, at 7:30 p.m.

The idea of this get-together is to discuss farm financing for profitable production. Local Royal Bank Managers will be there to answer your questions. And one of our Agricultural Financial Specialists will be on hand to discuss questions concerning farm production. Do make an effort to attend. It could be a profitable evening for your farming business.

The Discussion Will Be in the Language of Your Choice.

ALEXANDRIA HAWKESBURY AND MOOSE CREEK BRANCHES
(French or English)
ROYAL BANK serving Agriculture
Wine and cheese will be served
14-1c

WHAT DO YOU GET FOR $3668*?
OR LESS



*Manufacturer's suggested maximum retail price for 2 door "Canadian." Freight, licence, dealer preparation charges and local taxes not included.

TOYOTA CANADIAN-A LOT OF AUTOMOBILE

PRICE One of the best reasons to consider the Toyota Canadian is its exceptionally low price. Which means you get a lot of car for a little money. And that's a good place to start.

CANADIAN

STANDARD FEATURES Not only do you get a low price, you get a lot of standard features. Like: a heavy duty battery and alternator, electric rear window defroster, side window defoggers, MacPherson strut front suspension, power front disc brakes and some very advanced rust inhibitors. And for those cold mornings there's a heavy duty, fast warming heater.

TESTED TO TRANSPORT CANADA SPECIFICATIONS.
83 km/g HIGHWAY
54 km/g CITY

WINTER TESTING Toyota Canadian is a direct result of extensive winter testing in the frozen north and the salt-ridden cities. The car is specially built to take on the Canadian winter. And win. Year after year.

ECONOMY OF OPERATION Costs less to buy. Costs less to run. Because of exceptionally good fuel economy with its 1200 cc engine. Because it's built tougher, so everything lasts longer. Because it's a Toyota and if anyone knows how to build an economical car, it's us. TOYOTA

TOYOTA CANADIAN TODAY 14-1c

HIGHLAND MOTOR SALES (Maxville) LTD. Maxville, Ont. Tel. 527-2735

CLASSIFIED ADS

• SWAP • HIRE • BUY • SELL • RENT •

Coming Events

SAT., April 15th, The Glengarry Cross-Country Ski Club Dance at the Green Valley Pavilion. Disco Les Copains, admission $2 each. Everyone welcome. (The season's report will be given at 9 p.m.) 13-2c

MIXED party in honor of Nicole Proulx, daughter of Mr. and Mrs. Ernest Proulx, and Daniel Vernier, son of Mr. and Mrs. Roger Vernier, at Chez Paul, Dalhousie, Que., on Saturday, April 8th, Mike Gibbs Orchestra. Everyone welcome. 13-2p

DALHOUSIE Snowmobile Club closing dance on Saturday, April 15, at Chez Paul Hotel, Dalhousie, Mike Gibbs orchestra. Adm. $1.00 adv., $1.50 at the door. Election of officers for 1978-79 season at 11 p.m. 14-2p

MOTHERS interested in information about breastfeeding are welcome to attend the next La Leche League meeting on Wednesday, April 12th, at 8:00 p.m. at 118 Bishop St. N., Alexandria. For further information, tel. 874-2758. 14-1p

A meeting to organize a local chapter of the Women's Christian Temperance Union will be held on Wednesday, April 12th at 1:30 p.m. in the hall of the Church on the Hill, Alexandria. All ladies welcome. 14-1p

MAXVILLE Firefighters spring dance, Saturday, April 29th, Maxville arena hall, Brigadoons orchestra. Advance tickets $2, door $2.50. Sorry no minors allowed. 14-4p

ANNUAL meeting Stormont, Dundas and Glengarry Progressive Conservative Association, Community Centre, Finch, April 19, 1978, at 8:00 p.m. Guest speaker, Hon. Frank Drea, Minister of Correctional Services. General business, election of offices, etc. (Voting memberships are available from the municipal presidents and at the annual meeting.) Bruno Massie, Pres. H. Fay Shaver, Secretary. 14-2c

THE Char-Lan Skating Club will be holding their award and demonstration day on Saturday, April 8th, 2 p.m. at the Charlottenburgh Auditorium in Williamstown. Afternoon tea will be served afterwards at the high school. Everyone is welcome. 14-1c

MAXVILLE and District Lions Club presents The Guy Lombardo Orchestra, Friday, June 2, 1978, 9 p.m. to 12:30 a.m., at the Maxville and District Sports Complex. Tickets $10 per person. Lunch. Tickets available by mail from Gord Winter, P.O. Box 43, Maxville. 2-4-6-tf

A joint school committee meeting of Lancaster Public and Lancaster Township Public Schools will be held at Lancaster Public School on April 12 at 8:00 p.m. All interested parties are invited to attend. 14-1c

Alexandria Glens Hockey Club

"Spring Dance"

Green Valley Pavilion

Friday, April 7th

9 - 1 a.m.

"DORNEY EXPRESS"

Everyone Welcome

14-1c

Green Valley Pavilion

Due to a change in plans, Saturday, May 20 is now open for bookings.

FRIDAY, APRIL 7th

You are cordially invited to an Appreciation Dance in honor of Paul Seguin. Dancing from 9:00 p.m. to 1 a.m. Dorney Express orchestra.

SATURDAY, APRIL 8th

You are cordially invited to a mixed party in honor of Michel Cholette, son of Mr. and Mrs. Wildy Cholette and Diane Legros, daughter of Mr. and Mrs. Paul Legros. The Country Comfort orchestra.

SAT., APRIL 15th

Glengarry Cross-Country Ski Club Dance. Disco Les Copains. Admission $2.00 each. Everyone welcome. (Season's report will be given at 9 p.m.).

SATURDAY, APRIL 22nd

You are cordially invited to a mixed party in honor of Suzanne Brunet, daughter of Laurier Brunet and Richard Pilon, son of Mrs. Yvonne Pilon. Zodiac orchestra.

Coming Events

POT luck supper, April 22, 4:30 to 8 p.m., St. Columba Presbyterian Church, Kirk Hill. Adults $3.00, children $1.50. 14-2p

CARD party, Glen Robertson, Aprill 11, sponsored by Club '65, at Recreation Centre. Good prizes and lunch. Everyone welcome. 14-1p

EUCHRE party, Monday, April 10, at 7 p.m., there will be a pot luck supper and euchre party at the Dunvegan WI Hall, sponsored by the Women's Institute of Dunvegan. Charge $2.00. Everyone welcome. Come and bring your favorite dish. 14-1p

CARD party, St. Joseph's Hall, Lancaster, Sunday, April 9, at 8 p.m. Good prizes and lunch. Drawing of afghan. 14-1p

GLENGARRY SPORTS PALACE

Bingo every Thursday

We are open for bookings. Good dates still available. Tel. 525-3600

SATURDAY, APRIL 8th

Alexandria Snowmobile Club closing dance, 9 p.m.

Bonnie Glen

For reservations

Tel: 525-3078 or 525-2646

Fully licensed

We can accommodate mixed parties

SAT., APRIL 8th

Second Annual

STEP DANCING, FIDDLING CONTEST

and

DANCE

"The Leahy Family" Orchestra

Lunch

FRIDAY, APRIL 14th

Mixed party.

SAT., APRIL 15th

Apple Hill Bowling Annual Banquet and Dance.

FRIDAY, APRIL 21st

Glengarry-Prescott Ayrshire Club Annual Banquet and Dance.

SATURDAY, APRIL 22nd

Entrance A Country Bowling Banquet and Dance. Entrance B, Hockey League Annual Banquet and Dance.

TO GO UP UNDER WE CAN ACCOMMODATE MIXED PARTIES

Don't forget

Bingo Every Wednesday

Births

WERELY—To Steven and Judy, a son, Christopher Alexander, 9 lbs. 7½ oz., on Wednesday, March 15, 1978. First grandchild for Mr. and Mrs. Bill Werely and Mr. and Mrs. Buddie MacNaughton.

Cards of thanks

HENDERSON—The family of the late Stephen Henderson wish to express sincere thanks to their many friends in the Maxville, Moose Creek, and Cornwall area for their prayers and expressions of sympathy following the passing of a dear son and brother. 14-1c

McKIE—We wish to thank all friends, relatives and neighbors, for the many acts of kindness shown our mother, Bessie McKie, during her lengthy illness, and to us, at the time of our bereavement, for cards, flowers and donations to the Canadian Cancer Association. Special thanks to Rev. Robbert Pentinga and Vic Gordon, McArthur Bros and MacNeil Funeral Home, to the nurses of second floor north, General Hospital, Dr. Conway and Dr. Anderson. These acts of kindness will always be appreciated and remembered.
—The Craig family and Black family. 14-1c

MacLEOD—The wife and family of the late Norman M. MacLeod wish to thank all our relatives, friends, and neighbors for the many acts of kindness, floral tributes, donations to the Cancer Society and expressions of sympathy during the bereavement of a dear husband and father. Special thanks to the nursing staff and Dr. A. Varma of Glengarry Memorial Hospital, Joyce MacLeod, Dr. I. MacIver, Kenyon Church Choir and the Munro Funeral Home.
—Mrs. Norman MacLeod and family,
Skye. 14-1p

Cards of thanks

MORRISON—Our sincere thanks to friends, neighbors, and relatives for the many acts of kindness, expressions of sympathy, floral tributes, memorial donations and all food donations during the loss of a dear husband and brother, Lawrence Morrison. Special thanks to Dr. John Rae, Dr. I. D. MacIver and the Munro Funeral Home.
—Isobel Morrison and the Morrison family. 14-1p

MENARD—We wish to express our sincere thanks to relatives, friends and neighbors for their many acts of kindness following the death of a beloved husband, father and grandfather, Wilfrid Menard. The many mass offerings, floral tributes and donations to the Heart Fund were greatly appreciated. A special note of thanks to the clergy, Knights of Columbus, other organizations, and Morris Funeral Home for their comforting support.
—Mrs. Wilfrid Menard and family,
Green Valley, Ont. 14-1p

ROBINSON—I would like to thank relatives and friends for the lovely gifts I received at my shower.
—Joan Robinson,
Laggan. 14-1p

PARENT—A very special thank you and appreciation to the organizers, canvassers and precious friends, old and new acquaintances, for your thoughtfulness and good wishes during our recent troubles. Your words and action came when needed and brought comfort and new hope and strength, more faith and less doubt and more courage for days ahead. Just to know we have such good friends who stood by when needed most gave us real joy. In return we would like to be the sort of friend to you, that you have been to us. How to find the shining words, the glowing phrase to tell, all of you, what your friendship meant to us. There are no words, no phrases. All we can say is this, God bless our precious friends.
—Roger and Lisette and family. 14-1p

HUNTER—A sincere "thank you" to my family, neighbors and friends for cards, gifts and many acts of kindnesses while I was ill at home, in the Cornwall General and Ottawa Civic hospitals and recuperating in Ottawa. Special thanks to the doctors and nurses in Cornwall and Ottawa and especially to the students who remembered me with cards and letters.
—(Mrs.) Helen J. Hunter,
Maxville. 14-1c

FILION—My sincere thanks to relatives and friends for their gifts, cards and visits while I was a patient in Glengarry Memorial Hospital. Special thanks to Dr. Nadeau, Dr. Varma, Dr. Achar, Dr. Bates, to all the nurses, ambulances and staff.
—Mrs. Antoinette M. Filion. 14-1p

McCRIMMON—Sincere thanks to relatives, friends and neighbors for visits, cards and gifts while I was a patient in Glengarry Memorial Hospital. Special thanks to all for their excellent care.
—John F. McCrimmon,
Alexandria. 14-1p

HALL—I wish to express my sincere thanks to relatives, friends and neighbors for prayers, cards, visits, flowers, and gifts while I was a patient in Cornwall General Hospital. Special thanks to Dr. Achar and the nurses of the OR and 2nd North.
—Mamie Hall. 14-1p

MacMILLAN—We wish to thank the neighbors, the Alexandria Fire Department and especially Archie Stewart who managed to keep the fire under control until the fire reels arrived. Their combined efforts saved our home.
—Sincerely, Keith and Leonora MacMillan. 14-1c

MacKENZIE—We wish to express our sincere thanks to relatives, friends and neighbors for floral tributes, donations, messages of sympathy and acts of kindness extended to us during our recent bereavement in the loss of our aunt, Mary MacKenzie.
—Keith and Leonora MacMillan. 14-1p

In Memoriam

MacKILLICAN—In loving memory of John H. MacKillican, who passed away April 3, 1974.
Time goes on with many changes,
Joy and sorrow, smiles and tears,
But your memory still is cherished,
With the passing of the years.
—Loved and remembered always, Violet. 14-1c

In Memoriam

GAREAU—In memory of a dear sister-in-law Yolande who passed away April 15, 1974.
God saw you were tired when a cure was not to be,
So He clasped His arms around you—
And whispered "Come to me."
You didn't deserve what you went through,
And so He gave you rest,
God's garden must be beautiful,
He only takes the best.
—Greatly missed by sister-in-law Mariette and husband Jack Lalonde. 14-1p

MacCALLUM—In loving memory of our dear father and grandfather Malcolm MacCallum, who passed away on April 7, 1968.
No length of time can take away
Our thoughts of you from day to day.
—Always remembered by the family. 14-1p

MacDONALD—In memory of our dear brother and uncle, Donald T. MacDonald, who passed away so suddenly on April 9th, 1977, and whom we miss so much.
—Every remembered with love by his family, the MacDonalds and the Andersons. 14-1p

Lost—Found

LOST—Small brown dog with collar and black tag, named "Nerdie." Tel. Mrs. Victor MacKay, 525-3124. 14-1p

For sale

MICROWAVE oven. Like new. Call after 5. Tel. 525-3656. 14-1p

CRIB with new mattress, baby sleigh, stroller, baby swing, walker, $45. Tel. 525-2283. 14-1p

PMC trailer, 18 ft., fully equipped, used 3 months only. Tel. 525-1486. 14-2p

OFFICE desk, $25. Tel. 525-2807. 14-1c

BABY crib for sale. Best offer. Tel. 525-3294. 14-1p

SWIMMING pools to rent. Will lease and install for homeowners, family size aluminum swimming pools with patio. Choice of styles, meeting all fencing regulations on a one, two, or three-year rental basis with option to own. Try before you buy! Call toll-free anytime 1-800-268-1944. 9-tf

4 radial tires, like new, GR 70x14 with rim; double 2-door refrigerator. Tel. 525-1941. 14-2p

ALMOST new, 4-month-old Lowrey organ, two keyboards, full set of rythm keys, fully guaranteed for one year. Please call 933-0381, Cornwall, Ont., or write to Box #326, Cornwall, Ont. 14-2c

Brittannica junior encyclopedia, 15 books complete with rack, $50; also illustrated Bible stories, complete 10 books, $25. All in perfect condition. Tel. 347-2739. 14-1p

HOMEMADE quilt for sale. Tel. 525-2502. 14/P

AUTOMATIC washing machine, Gibson, gold, still on guarantee, used only 6 months, very good condition. Tel. 347-2949. 14-2p

ELECTRIC stove, $75; automatic washer $75; carpet 9x12, Roxton drop-leaf dining room table, coffee table and love seat. Tel. 347-2606. 14-1p

SWIMMING pools, leading swimming pool manufacturer must dispose of brand new 1978 models. Fully warranted, complete with pump, motor, filter, fencing, walk-around and deck. Suggested retail price $2,350. Available at pre-season special of $1,322. Call now for early installation. Long term financing available. Call toll-free anytime 1-800-268-1944. 9-tf

FURNITURE and antiques, buying and selling, piano, refrigerators, stoves, bedroom sets, bureaus, beds, etc.; antique pine armoires and tables, all kinds of old furniture; clocks, dishes, silverware, copper, dishes, picture frames, violin, gun, etc. Julien Lefebvre, 1261 St. Louis, Beauharnois, Tel. 429-4489. 13-3p

DELUXE Conn organ, French provincial model, like new, 3 yrs. old, will sell very reasonable. Tel. 525-1911 after 5 o'clock. 13-2p

TENT-trailer, Bellevue deluxe, sleeps 8, purchased in 1976 for $3,500, furnace, frigidaire, hot water tank, stove, will sell at $2,500. Call Maurice Sauve, 525-1925. Reason—buying a trailer, would trade for a trailer. 12-3c

PLYWOOD, new, 4'x8', 3/8", at $6.75, ½" at $8.90, 5/8" tongue and groove at $10.75, ¾" at $13.75. Black Joe (ten-test) $3.10, asphalt shingles, $15.99 per square, Aspenite ¼" at $5.25. Tel. (613) 764-2876. 8-tf

ROCK of AGES FAMILY MONUMENTS

Brockville Cemetery Memorials Ltd.
R.R. 3, Brockville, Ont.
Established 1861
Cemetery Lettering
Ross McConnell, Winchester 774-3514
Bruce Campbell, Winchester 774-3642

8-tf

For sale

USED automatic washers, used color TV trade-ins, used dishwashers. Clement Furniture. 8-tf

LUMBER, new, dressed, white pine, in various thicknesses and widths; knotty pine boards for wall panelling, etc. Tel. 525-3040. 7-tf

McCLARY wood stove, excellent condition. Tel. 525-1556. 14-1p

L&M Guns

We buy, sell and trade

(We service what we sell)

Hwy. 138 one mile south of St. Andrew's

(613)932-5583 47-tf

Motor Vehicles

1973 Gremlin, 6-cylinder, 3-speed standard, 6 new tires and new exhaust system. Tel. 347-2769. 14-2p

1976 Hornet AMC, 6-cylinder, good condition, 45,000 miles. Please phone 347-3171. 14-3p

1977 Thunderbird, 2,000 miles; 1975 PMC trailer, 24-ft., fully equipped. Only interested person apply. Tel. 525-2576, 89 Victoria St., Alexandria. 14-2p

1972 Ambassador, in good running condition. Best offer accepted. Tel. 347-3350. 14-1p

1965 Pontiac Laurentian, fair condition. Tel. 525-3378. 14-1p

1973 Oldsmobile, Omega, new tires, new brakes, new shocks, new leaf springs, new tune-up, new front bumper, new hood, new rad, new left fender and safety check included. Asking $2,100. Tel. 525-2920. 14-2p

1976 Yamaha road bike, 400 cc, 8,000 miles; Traynor amplifier and column with 12-inch speaker. Tel. 874-2814. 13-2p

1974 Maverick, in good condition. Tel. 527-5774. 14-1p

1973 Plymouth Fury, 350 c.i., 2-door hardtop, PS/PB, Michelin tires. Tel. 525-1328. 14-2p

1972 Maverick, 6 cylinder, standard, 2-door coach, 1978 license no. MPS-491, with safety check. Tel. 525-2997. 14-1p

1973 Chrysler New Yorker sedan, low mileage, in good condition. Tel. 525-2764 or 525-2546. 14-3p

1975 Malibu Classic Landau, tilt steering wheel, swivel bucket seats, 350, 2-barrel, 34,000 miles, one owner, excellent condition. Tel. 538-2841 Moose Creek. 14-2p

OLD 1964 Ford XL convertible, stick shift, red bucket seats, new top, mechanically in good shape, body needs complete repairs, $325. Maurice Sauve, 525-1925. 12-3p

1977 Taurus 23' trailer with air conditioning, 8'x16' canopy, TV antenna, and safety hitch. Tel. 347-3034. 13-2p

1974 Yamaha 500 cc, good condition; 1976 Yamaha 200 cc, good condition; 1969 Buick Skylark. Best offer. Tel. 525-3760. 13-2p

Farm Produce

80 bus. Perth barley grown from certified seed. Tel. 527-5497. 14-1p

PORK for sale, government inpected. Esther Blanchette. Tel. 525-3838. 14-1p

HAY for sale, 75c a bale; Cockshutt tractor, 40 hp, with 3-point-hitch. Tel. 527-5324. 14-1p

325,000 lbs. of MSQ for sale. Apply Hugh MacIntyre, Apple Hill. 14-1p

WANTED — Market Sharing Quota, any amount. Tel. 525-3706. 14-1p

1,000 lbs. Climax timothy, 75c per lb.; 200 lbs. mixed (50-50) red and Ladino clover, $1.25 per lb.; 100 lbs. Birdsfoot trefoil, $1.25 per lb.; cob corn in crib, $75 per ton. Gerard Massie. Tel. 525-1499. 14-2p

CANS, 8 gallons, good, seed oats, feed car on wheels. Tel. 528-5724. 14-2p

HAY, conditioned, good quality, 65 to 70-lb. bales, $1.25 ea. Tel. 678-6344. 14-2p

CEDAR fence posts. W. Jensen, RR2, Apple Hill. Tel. 527-5253. 14-4p

GOOD quality hay for sale. Tel. 538-2366. 14-2c

1,500 lbs. red clover seed, seed oats, seed barley, some feed barley, crib full of cob corn. Apply Cornelius Van Loon, Martintown, Tel. 528-4506. 9-12p

GROUND corn, barley and oats mixed, $5.50 per cwt. Bring your own bags. Dry shelled corn, $5.00 per hundred or $100 per ton. George Crites, Tel. 527-5393. 34-tf

HALF or whole pork, 85c a lb., including cutting and wrapping. Denis Bourdeau Meat Shop. Tel. 347-2288. 12-tf

2,500 bales of hay. Tel. 525-2417. 44-tf

Farm Produce

CLEANED timothy seed, $1.00 per lb. Tel. Avonmore 346-5568. 12-6c

5,000 bales good quality alfalfa brome mixed hay for sale. Marcel Bourdon. Tel. 527-2859. 11-4p

HAY for sale. Tel. 347-2502. 13-2p

LUMBER, new, rough, dry pine, in 1"x6" and wider, also 2"x4" and wider. Tel. 525-3040. 2-tf

MARLIN ORCHARDS and GARDEN CENTRE



now open daily 9 a.m. to 8 p.m.

April Special

20% off all Nutrite fertilizers
Example—turf special 14-4-8
10 kg. Suggested retail $5.90
Marlin's price $4.72
4 cu. ft. premier Spagnum peat moss, $4.50
40 lb. 7-7-7 fertilizer $3.60
Dutch onion sets 70c lb.

See us for your grass, flower and vegetable seeds, spring bulbs, soils, soil additives, insecticides, fungicides, tools, pots, and numerous other items for the home gardener.

—Evergreens, shrubs and trees available mid-April
—Vegetables and bedding plants in May

MARLIN ORCHARDS AND GARDEN CENTRE
Highway No. 2
1½ miles west of Summerstown Road
Tel: 931-1213
14-tf

Notice re Classified Ads!

All Classified Ads

CASH BASIS ONLY

NO TELEPHONE ORDERS PLEASE

All forms of classified advertising—Deaths, For Sale, Cards of Thanks, In Memoriams, Coming Events, etc., are on a CASH BASIS ONLY and are charged at the rate of 8 cents per word, minimum $1.75 first insertion. A 50c reduction will be allowed on a repeat insertion.

Classified display, $2.00 per column inch.

Classified ads will be accepted till 12 noon, Tuesday.

Farm Produce

HAY for sale. Contact Roy or Manson Barton, Tel. 525-2972. 11-4p

Plant Personalities

SPRING SALE

10% reduction on all houseplants

Saturday, April 8

10 a.m. to 4 p.m.
at the home of
Mary Moore
Williamstown
behind the United Church

Tel: 347-3233

See us about plant house parties and plant decorating 14-1c

Farm Produce

RABBIT meat for sale, Robert Bedard. Tel. 525-2807. 5-tf

GROUND cob corn for sale, $4.50 per hundred. A. D. Malcomson 525-2721. 11-6p

HAY for sale. Tel. 874-2551. 14-3p

GOOD quality clover hay for sale, 3,000 bales; 600-gal. Zero bulk tank. Tel. 524-2066. 13-4p

SMITH'S GREENHOUSE

96 Kenyon St. East

1. Proven varieties of vegetable seeds for home gardens are available now.

2. We hope to have No. 1 quality yellow Dutch set onions after April 15th.

3. Greenhouse hours 8:00 to 11:00 a.m. and 1:00 to 3:30 p.m., Monday through Friday.

4. No seedlings are being produced this year.

5. For information, telephone 525-1337 after 6:00 p.m. 14-3p

Real Estate

Real Estate

Real Estate

Thinking of Buying, Selling or Trading?

Tell Us About It!

We Might Just Have The Deal You've Been Looking For

VANDER HAEGHE

R. VANDER HAEGHE

REAL ESTATE and MORTGAGE BROKER

145 Main St. S., Alexandria (613) 525-1642



ALEXANDRIA

A CHARMING home in an EXCELLENT NEIGHBORHOOD in a SUPER LOCATION and on an ATTRACTIVE LOT, features 3-bedroom brick bungalow with living room, kitchenette and dining area, $42,000. MLS.

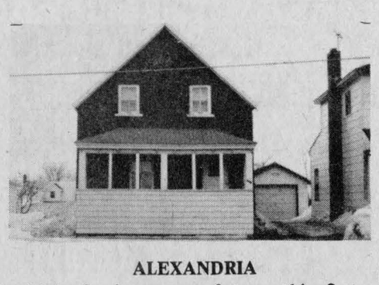

ALEXANDRIA

On Main St. in centre of town this 2-storey, 3-bedroom brick home has full basement, 100-amp. service, heating system and attached garage, $24,500. MLS.



ALEXANDRIA

This mobile home is 4.26x18.28 metres, has large living room, large kitchen, large master bedroom, laundry room and 2 other small bedrooms; price complete with installation, verandah and metal shed, $16,000.



ALEXANDRIA AREA

Thinking of a lake-front cottage close to Alexandria or maybe building a year-round residence? This property has 83.82 metres (275 feet) of lake frontage and an average width of 74.67 metres (245 feet), features a 2-bedroom mobile home and a garage that could be easily converted into a cottage, situated 3.2 kilometres (2 miles) from Alexandria, $21,800.

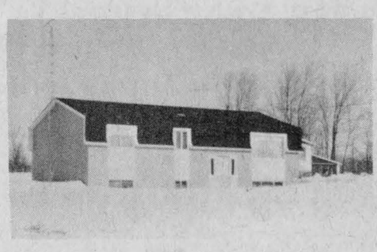

GLEN ROBERTSON

WOULD YOU PASS A BEAUTY WITHOUT GIVING A SECOND LOOK! Well don't pass this one up cause someone else won't. This 5-room bungalow is cute, shapely, charming, cheerful, pleasing, sparkling and comforting, features 3 bedrooms, kitchen, dining area, full basement, electric heating and large lot, $44,500.

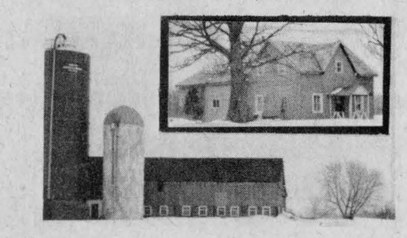

DUNVEGAN AREA

A real farmer's farm, has 83.77 hectares (207 acres), very good barn, 6.09x21 metres (20x70 ft.), Harvester silo with unloader, 4.87x13.71 metres (16x45 ft.) cement slab silo with unloader, milk house, 303 dekalitre (800 gallons) bulk tank with cleaning system, stable cleaner, good line of equipment, 45 head of cattle, Pool 1 and industrial quota, and 2-storey, 6-room home, $185,000.

Ask us about the best way to sell your property

(The new Teelatron Multiple Listing Service)

Open every day (except Sunday) 9:30 a.m. to 5:00 p.m. and evenings by appointment.

Farm Produce

MEAT TYPE CHICKENS
Available weekly
Pullets 20c each
mix 30c each
Shaver Layer day-old
and 20 wks.
roosters 45c each
COUVOIR LANCASTER HATCHERY LTD.
North Lancaster, Ont.
TEL. 347-3139 13-10

Livestock

8 grade open Holstein heifers, ready to breed. All sired by Unit sires. All blood tested. Tel. (514) 562-4818. 14-1p

WANTED for export to U.S.A.—registerd or grade first-calf Holstein heifers, bred 6-8 months. Must be from herds having one clean blood test. Reply by mail only: F. C. McLennan, Box 233, Lancaster, Ont. 14-2p

WANTED—Male turkey, 1-year-old or more, any breed. Tel. 525-2494. 14-2p

1-yr.-old sow, approx. 450 lbs. Tel. 527-5532. 14-1p

REGISTERED Ayrshire cows, fresh and springers. Donald MacLachlan, tel. 347-2860. 14-2c

WANTED—Purebred Holstein heifer calves. Grant MacRae, Dunvegan, Tel. 525-2969. 11-4p

WANTED to buy—Holstein heifers, steers; also stockers. Apply to 874-2589. 13-2p

YORK-Landrace boars for sale, 7 months old, ready for service, ROP tested. Denis Bourdeau, Bainsville, Ont. Tel. 347-2288. 12-tf

WEANED piglets ready for growing. Tel. 347-2530. 16-tf

Pets

IRISH Setter, Labrador Retriever, Collie, Samoyed, Siberian Husky, Doberman, Boxer, Cocker Spaniel, Begal, Lhaso Apso, Bichon Frise, Yorkshire Terrier, Dachshund, Chihuahua, Poodle, Prieur Kennels, South Lancaster. Tel. 347-3420, Master Charge-Chargex. 7-tf

Pets

BOARDING kennel, sleeping quarters with individual outside runs. Must submit proof rabies and distemper shots. A. Morris, Martintown. Tel. 528-4454. 14-4p

GERMAN Shepherd female, 5 months old, purebred, full house trained. Tel. 525-3808 or 525-2943. 14-1c

Farm Machinery

1968 David Brown tractor, select-o-matic, 12 life drive, complete with loader; also John Deere grain drill, 16-run for sale, or will exchange for beef cattle. Apply at E. Ravary or phone 933-4841. 14-4p

JONSEREDS and Oleo-Mac chain saws. Prices start at $149.95, also a good choice of used saws. Contact Blais Bros., Kenyon St. Tel. 525-2095 or 525-2456. 13-8p

TRACTOR, 6' snowblower, 2-furrow plow, chains, good condition, $3,000. Television, dryer, fridge, hi-fi, beds, baby crib, other items. Tel. 874-2986, except Fri. 5 p.m.-Sat. 7 p.m. 13-2p

4 used milk meters with new KG flasks for weighing milk with pipeline. Peter Babcock Ltd. Tel. 984-2991 or 448-2909. 7-tf

BULK tank, used, 400-gal. Milkkeeper, 400-gal. Woods, Peter Babcock Ltd., Surge Dairy Farm Equipment, Tel. 984-2991 or res. 448-2909. 43-tf

MENARD FARM SUPPLIES LTD.
Green Valley Tel. 525-2190
Open Monday to Friday
8—5:00
Saturday 8—12 noon
SPRING SPECIAL ON NEW MACHINERY
1—MF Manure Spreader, 205-bushel, $2,195
2—MF 39 Corn Planters, 2-row, $850
1—MF 468 Corn Planter, 4-row, $2,795
1—MF Plow 43, 3-furrow, 16 units, $1,250
1—MF Plow 43, 3-furrow, 14 inches, $1,250
New Kvernland plows in stock

Farm Machinery

FOR SALE
1 Case 440 tractor with Freeman 4,000 loader, full options; 1 Int. harvester 354 tractor with 1550 loader; 1 Case 3-hitch 10½-ft. cultivator; 1 David Brown 3-furrow plow; all in good condition. Tel. 613-347-3544 evenings between 7 and 11 p.m. only. 14-4c

1976 tractor model 766 Int. with cab, only 320 hrs., 16 gears forward and 8 reverse. Tel. 525-3294. 14-2p

2 used 20.8x38 tractor tires, perfect for duals; 42-ft. Jamesway feed conveyor including electric motor covers, 50-ft. outside wiring. Weldon MacIntosh, Dunvegan, 524-5517. 14-2p

ONE International 13-run seeder, one used chain harrow. Tel. 527-5497. 14-1p

TROTTIER BROS.
FARM EQUIPMENT
Hwy 43 Alexandria
525-3120
1—Ford 7000, 16-speed with cab
1—7600 Ford, 263 hrs., like new
1—Ford Dexta Diesel
1—Nuffield diesel
1—International 434 and loader
2—Fords 8N
1—Massey 135 diesel
1—David Brown 990
1—David Brown 990, with loader
Store Hours
Monday-Friday
8:00-5:30
Saturday
8:00-Noon

BULK tank, Mueller, 300 gallons, excellent condition. Tel. 1-514-764-3239. 13-2p

2 Alamo 30 plus vacuum pumps. Peter Babcock Ltd. Tel. 984-2991 or 448-2909. 7-tf

SURGE pipeline milking system, parlors, feeding systems, water treatment equipment, stand-by power supply, new and used vacuum pumps, bulk tanks, milker pails and buckets. Peter Babcock Ltd., Surge Dairy Farm Equipment. Tel. 448-2909 or shop 984-2991. 35-tf

Farm Machinery

BADGER silo unloaders, manger and bunk feeders, manure transfer pumps, mechanical and hydraulic, Advanced Farming cement stave silo, Oxford Farm silo, cement stave and solid cement. David Fraser Farm Equipment and Buildings. Tel. 525-3274. 14-4p

BUTLER farm buildings, barns, machine sheds, grain storage and drying tanks, small seed storage tanks, bulk feed bins. David Fraser Farm Equipment and Buildings. Tel 525-3274. 14-4p

1975 16 h.p. Hydrostatic lawn tractor with cab, chains, 3 pt. hitch, lawn mower 42", snow blower 42". Tel. 347-2769. 14-2p

SPRING SPECIAL. 20% discount on all Chore-Boy equipment and Safer detergents. Regular free delivery. Just call. Effective until April 20/78. Free carrying charges until May 20/78. Grant Farm Supply Ltd., Moose Creek, Tel. 538-2366. 14-3c

NEW Holland mixer-grinder #353 for sale, never used. Denis Bourdeau, Bainsville. Tel. 347-2288. 10-tf

Apartments

3-bedroom mobile home, in good condition. Reasonable price. Tel. 525-3294. 14-2p

2-bedroom apartment, heat and light, washer and dryer, available May 1/78; also same for June 1/78. Tel. Raymond Ouellette 525-3786. 12-tf

BACHELOR apartment with fridge and stove on Mill Square. Available immediately. Tel. 932-7680. 13-tf

4-room apartment, conveniences, good water, garden, newly decorated. Elderly preferred, no children. Tel. 874-2627. 14-3p

2-bedroom apartment for rent. Available May 1st. Tel. 525-2073 after 6 p.m. 14-1p

COUNTRY 3-bedroom bungalow, $225 a month. Available immediately. Tel. 525-2493. 14-2p

2-bedroom main floor apartment, has private entrance, parking and yard, $136 a month. Tel. 525-1642. 14-1c

Real Estate

LOG cabin—the second oldest in Glengarry County, 1,800 sq. ft. on 2 floors, 35 acres land, good barn. Located on Highway 43, 9 miles west of Alexandria. Private sale. Call 525-3266.



PET and Plant Store for sale. If you are interested in animals and plants, this would be a satisfactory and rewarding experience. Call 525-2765.

M. JEAN CAMERON
TEL. 933-3860
FARMS AND HOBBY FARMS

60.7 hectares with 6-bedroom house and barn, Lancaster area. MLS.

44.52 hectares with 3-bedroom house and small barn on Highway #2, Lancaster area. Asking $51,000. M.L.S.

HOMES
3-bedroom home with aluminum exterior on lot 100'x220', asking $20,000, Bainsville area. M.L.S.

3-bedroom home with vinyl siding, South Lancaster, $34,500. MLS.

5-bedroom home with aluminum exterior on a large lot in Lancaster Village, asking $35,000. MLS.

LOTS
Lots in Curry Hill, Bainsville and Lancaster Village.

VACANT LAND
33.2 ha. with approximately 4.86 ha. of bush.

40.47 ha. with some bush, $37,000, MLS.

80.5 hectares, partly wooded on Highway #2, Lancaster area. Asking $58,000. M.L.S.

MOBILE HOME
4.27 metres by 20.73 metres with fireplace and 3 bedrooms, in Glen Roy area. Asking $15,500, M.L.S.

Lancaster Office 347-2215
A. G. Fraser Stan MacIntosh

Real Estate

IMMEDIATE possession! Well maintained white brick home on 100'x90' lot, fully landscaped. Excellent location. Features three bedrooms and den, large eat-in kitchen, attractive 18'x12' living room, custom drapes included; family room and bar with patio doors leading to 16'x32' in-ground pool, fenced back yard. Unfinished basement plus cold storage. Asking $64,000 negotiable. Call 525-3787 or 1-592-5865. 9-tf

MOBILE home, to be removed from lot. Property of the late Donald N. MacLeod, situated a quarter-mile east of Laggan. Contact Mrs. Keith MacMaster, administratrix, 525-3396. 13-3p

CLEMENT REAL ESTATE
Jean Clement
525-3868 525-1267
Guidou Leroux
525-3830
525-1480

ALEXANDRIA
Massie Crescent, 2-apt. building, solid stone exterior on large lot. Revenue $285 monthly. Priced $30,900.

64 Main, 6-apt. building. Revenue $715 monthly. Price $57,900.

St. James St., newly-renovated house, 2-storey, 3 large bedrooms, kitchen and living room, 2 washrooms. Priced at $35,900.

Gauthier St., one-year-old bungalow, 3 bedrooms, kitchen, living room with fireplace, all carpeted, $45,900.

Bungalow on Main St., Alexandria, $24,500.

Acre lots on Front St. in Alexandria, $9.500 each.

Double tenement house, Green Valley, revenue $388 monthly, asking price $36,900.

McCRIMMON
Country bungalow, 3 bedrooms, large living room and kitchen, plus small stone house with fireplace. Could be used for recreation or playhouse. Large lot, $32,000.

Mortgages available on all above houses. 13-tf

Real Estate

MAXVILLE — 3-bedroom, 2-storey, frame home with garage, large lot. Private sale. Tel. 527-2314. 13-4p

VICTORIA Street West, on corner lot of 62'x81.5', in quiet, residential neighborhood, brick bungalow of 1,150 square feet; featuring central air conditioning, aluminum covered soffits and windows, three large bedrooms, kitchen, dinette, spacious living room; in basement, extra large rec room with bar, half bathroom, laundry room, small finished room. Paved driveway. Also included, built-in oven and stove, carpets and drapes. If possible, house sold with adjacent landscaped corner lot 60'x81.5'. Tel. 525-2395. 14-1p

Guaranty Trust REALTOR

Working dairy farm, 258 acres, cattle, quota, machinery, good buildings and location. Call Nancy Brown 932-7925 for full complete information. Rep. Guarantee Trust Realtor 932-1454.

Dairy farm, 225 acres. Excellent buildings, good location.

5 miles from Cornwall, 2 parcels vacant land, 25 acres for $19,000 and 60 acres for $30,000. 14-4c

GREEN Valley, handsome 2 year-old bungalow with brick front and maintenance free aluminum exterior, 24'x44' plus carport, 3 bedrooms, electric heat, Franklin fireplace in living room, insulated basement with separate entrance, cold room under a large cement patio, paved driveway, lot exceeding 15,000 sq. ft. Negotiable around $50,000. Tel. 613-525-2361. 40-tf

WOOL AND CRAFT SHOP FOR SALE
(Building not owned, only rented)
Put your hobby to work
Give lessons on knitting, crocheting, weaving, macrame, etc.
Reason for selling—Health
Good Main St. Location
525-1403—Daytime

LOTS for sale, McDougall subdivision, Alexandria, Main Street South, tel. 525-1748. 45-tf

LOT for sale, 348'x100', in Glen Robertson. Tel. after 7 p.m. 528-4671. 13-3p

100-acre farm, could be separated in two 50-acre lots, $25,000. Tel. 524-2066. 13-4p

HOBBY FARM, comfortable 4-bedroom house on 100 scenic acres, workshop, barn, streams, ponds, on Dunvegan road close to 417 highway. Tel. 1-613-525-1477. 13-2p

E. Vaillancourt
REAL ESTATE - IMMEUBLES
BROKER — COURTIER
P. O. Box 69, Alexandria, Ont. K0C 1A0

ALEXANDRIA town, attractive full 2-storey brick home with remodelled 3 bedrooms, living room and large year-round kitchen and summer kitchen. Fully landscaped lot with garage. Inquire now.

ALEXANDRIA area, located 2½ miles from town, brand new 3-bedroom, owner-built home, large dining area, living room with brick fireplace and 5-piece colored bath. Fully insulated basement with fireplace and large cold storage. Owner transferred.

ALEXANDRIA town, brand new 1,400 sq. ft., 3-bedroom angel stone brick exterior, large kitchen, dining area with patio doors and spacious living room with fireplace. Fully insulated basement. Electric heating throughout.

GREEN VALLEY area, attractive 2-year-old, 3-bedroom bungalow, full basement completely finished, large recreation room with wet bar, dining area and large landscaped lot. Maintenance free exterior. MAKE US AN OFFER.

GREEN VALLEY village, spacious, new Colonial style, 3-bedroom home with full basement, carpeted floors, electric heat, extra wide carport and large lot. Immediate possession.

VACANT LAND, for variety in size, location and price, contact us. Also building lots, urban and rural.

For additional information on the above and our many other fine listings, please contact our representative of your choice.

Jean	525-3658
Clifford	674-2019
Office	525-3641
Richard	525-3419

Real Estate

24 acres of land on Glen Robertson Road for sale, one mile east of Alexandria, 3-acre road frontage, 8 acres bush, 6 acres re-forested with 5,000 red pine, balance rough pasture. Asking $25,000. Tel. 525-3418. 12-tf

FARMLAND wanted to rent in the vicinity of Williamstown, Martintown or Cornwall. Buildings preferred but not essential. Please phone after 6 p.m. 933-0328. 14-4p

WILFRED AMELL REAL ESTATE BROKER LTD
City & Rural Property
Sales • Appraisals • Mortgages
938-1611
ST ANDREWS WEST
ONTARIO K0C-2A0

Just north of Williamstown, on County Road 19, 2-bedroom home with small barn set on 0.48 ha. (1.2 acres). M.L.S. 13-2c

For Sale, To Let

FOR sale—3-bedroom bungalow with 10 acres land on Highway 43, 3 miles west of Alexandria. Tel. 525-2493. 13-2p

3-bedroom, 2-storey, brick house, situated in Vankleek Hill, newly decorated, $250 per month. Tel. 1-613-733-8249 days, 678-3231 weekends. 13-tf

HOUSE trailer, 52'x14', 2 bedrooms, living room, kitchen, Canadian built, perfect condition. Asking $11,000, no furniture. Tel. 525-2920. 14-4p

FOR lease, superior office space. Be in a central business location in Sauve Block or the building to the north of it, at corner of Main and Kenyon Streets, plenty of parking, extremely good access to all parts of the town. Being close to other businesses means more for you too. Tel. 525-2940, Sauve Real Estate. 46-tf

Personal

FASHION
TWO TWENTY
COSMETICS 13-4c
For free facials or products contact:
Alexandria Dorothy 525-2961
Cornwall Sheila 933-2413
Hawkesbury Sue 632-4423
Lancaster Dorothy 347-2010

IF YOU WERE A MEMBER OF
AND WANT TO BE RE-INSTATED, IT'S NOT COSTLY
CALL ME
ERNEST LALONDE
PHONE 525-1014
MEMBERSHIP DIRECTOR 14-2c

Will serve wedding receptions and banquets
Wedding and birthday cakes
Mr. & Mrs. H. Shott
Concession 7
Greenfield
Tel. 527-5776

Wanted

WANTED—Antique furniture and dishes, wood stove, estate jewellery, pocket watches, used fur coats. Tel. 874-2732 after 6 o'clock. 7-10p

WANTED—300 bales of second crop hay. Claude Massie, Tel. 525-1712. 14-2p

Help Wanted

HAVE you lost your Vanda Beauty Counselor? Call collect 933-2815. 14-2p

WANTED—young man to work on farm. Experience necessary. Please phone 347-3171. 14-3p

Work Wanted

HAVE you lost your Vanda Beauty Councillor? Call collect 933-2815. 14-2c

WILL keep children in my home by week or day, in North Lancaster area. Tel. 347-3283. 13-2p

WANTED—part-time, 2 to 3 days a week, hours at your discretion. Tel. days, 525-3121. 14-1c

CARPENTRY—small jobs only, professional work at reasonable cost. Tel. 525-1154, Ian Humphries. 12-3p

(continued on page 18)

Real Estate

SAUVE REAL ESTATE LTD. REALTORS
39 Main St. N. Alexandria
(613) 525-2940



COMMERCIAL—RESIDENTIAL
Home has large mobile home plus an attached portion and with full basement. Workshop of 37x60, walls insulated and includes an office plus 2-piece bathroom. Store and meat shop of 30x50 with large walk-in cooler. What more can you get for $65,000. M.L.S.

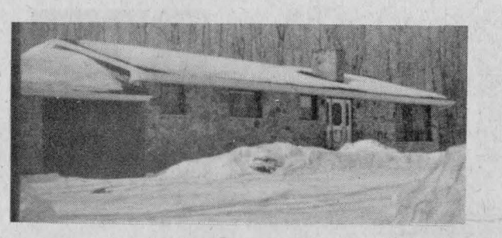

PROUD STONE HOME
Between St. Raphael's and Williamstown on Johnson Road, 8.4-ha. (21 acres) land all in nature filled mixed bush, circular driveway, vast ultra modern home with a finished basement, 2 stone fireplaces, the home of your dreams. We will help you sell yours to do so. M.L.S.

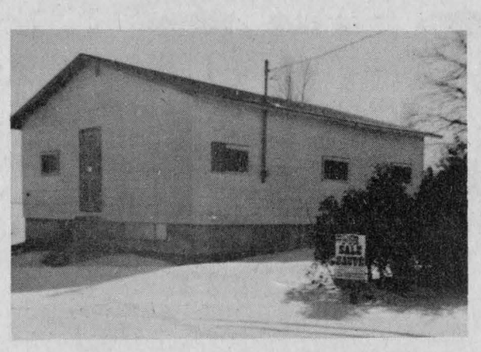

ON LAKE ST. FRANCIS
This cottage is well constructed and finished on the outside, but not finished on the inside, fantastic view on lake, large lot of 90x233, only $20,000. M.L.S.

BELOW GREEN VALLEY
Large rural home on hilltop, 1.2 ha. (3 acres), plenty of room for a family, 2 km. south of Green Valley on Highway 34, well built, $35,000. MLS.

RAISIN RIVER COTTAGES
Two cottages on one extremely large lot, located across from new Raisin River Camping Grounds. Come and see it. MLS.

LAND, ADJACENT ALEXANDRIA
Located beside GTL on west side, 15 ha. (37 acres), frontage of 189m (594 feet), a deal for someone at $29,500. MLS.

GLEN ROBERTSON HOME
Completely renovated, 2-storey home, new wiring, all re-insulated, ready to move in, $30,900. MLS.

HOME ON DELISLE RIVER
Located only 2 km. north of Alexandria on Highway 34, lot extends back to Delisle River for your year round pleasure, 10 large maple trees, comfortable 2-storey home, only $24,000. MLS.

GLEN NEVIS BUILDING LAND
2.1 ha. (5 acres), actual rolling, hilly land, many choices of where to build, $12,500. MLS.

BEYOND McCRIMMON CORNER
On Highway 34, a 9 ha. (30 acres) that everyone notices as they are going by, small hill all treed near road, balance fairly tillable, could you see your home here? $22,500. MLS.

MOBILE HOME, LARGE LOT
Located in 4th Kenyon, about 3 km. west of Kenyon Township Garage south of Greenfield, excellent scenic 1.6-ha. (4 acres) land, backs Delisle River which always has water flowing, double width older mobile home, quite spacious, also a repair shop, all for $18,000, MLS.

SPOIL YOURSELF
CHAPEL ROAD—CEDAR GALORE
Come and visit these fine 2-ha. (5-acre) building sites, keep if for camping at present and build later, $7,200, MLS. Chapel Road is 4 km. west of Glen Roy.

CORNWALL HOMES—CHOICE
Moving to Cornwall. We have a wide selection of homes to suit all tastes. Our very active salesman in Cornwall, FERNAND GLAUDE, will serve you. Reach him at 933-4498.

ALEXANDRIA HOME—EXCELLENT
The bungalow you've been waiting for, pleasing style and finish, fireplace. Your visit is welcomed. MLS.

RECREATIONAL LAND, COTTAGE, CEDARS
In 1st of Kenyon, 6 ha. covered with cedars, perfect hideaway, "A" framed cottage, $18,200. MLS.

TERRIFIC LOTS, KENYON DAM ROAD
Only three minutes from downtown Alexandria, your choice of four magnificent lots about 8 ha. each, rolling and partially treed, each attractive for their own reasons, GRAB ONE NOW, before they are all gone, $14,900. MLS.

SALES REPRESENTATIVES

Maurice Sauve, Broker	525-2940
Lionel Glaude, Alexandria	525-2340
Paul Emile Levert, Alexandria	525-3971
Germain Glaude, Alexandria	525-3030
Andre Menard, Green Valley	525-3307
Andre Brunet, Glen Robertson	347-3014
Fernand Glaude, Cornwall	933-4498
Robert Poirier, Alexandria	525-3857
Gerald Sauve, Alexandria	525-2940
Wallace Morris, Finch	984-2227

Realtor

APPRAISAL DEPARTMENT—For mortgages, feasibility studies on businesses or purchases, expropriation, estates.
ROBERT POIRIER, AACI



Buying or Selling
DON LATREILLE VILLENEUVE SIMON
ASSOCIATES
REAL ESTATE INC.
938-3800
HOMES • BUSINESS • FARMS 11-tf

J. P. TOUCHETTE (613)525-2417

APPLE HILL
Mobile home on permanent lot. Terms available.

McLAUGHLIN POINT
a year-round home
2 bedrooms, kitchen and living room. Access to St. Lawrence.

TOWNSHIP OF LOCHIEL
4 miles from Alexandria—50 acres, 3-bedroom, 2-storey home, 2 full bathrooms, beautiful fireplace, barn.

ST. BERNARDIN
100 acres, beautiful home, barns, etc., or 10 acres with buildings.

2-storey home. Interior completely remodelled. Large work shop, one barn, one shed, all for $25,000, with terms.

LEFAIVE
10 acres on paved road, house completely renovated, 2 bathrooms, 3 bedrooms, new 3-door garage. Best buy of the week.

NEAR 417
35 acres, no buildings, ½ mile away from Hwy. 34 overpass.

Three 6-acre lots, no buildings, ¼-mile from Hwy. 34 overpass.

100-acre farm with house, good barn with stable cleaner.

1—30-acre lot on Highway 34.

TOWNSHIP OF CHARLOTTENBURGH
100-acre farm, 3-bedroom home, barn, shed, gravel pit. Terms.

ORMSTOWN
Beautiful chalet with fireplace. Fully furnished. One-acre lot.

BERWICK-CRYSLER
10 acres, 3-bedroom home, barn, implement shed, choice location.

GLEN NORMAN
Large family home, 1 storey, cathedral style living room, 2 bathrooms, large new barn.

GLEN ROBERTSON
3-bedroom, family room, living and dining, premises rented to Bank of Nova Scotia. Large lot. Terms.

FOURNIER
50 acres on paved road, ideal building site, 25-acre plantation of 15,000 white pines and 15,000 white spruce, planted 15 years ago. Terms available.

FIRST KENYON
15-acre lot, complete seclusion, 2 roads in 6-acre frontage.

RIVER BEAUDETTE
3-bedroom cottage with swimming pool. Furnished, $19,500.

CASSBURN
3-bedroom mobile home on permanent lot. 2 new sheds, on paved road, excellent financing.

Work Wanted

LOOKING for permanent work as a farm hand or any work that is related to farming in the Dalkeith area. Will accept part-time work if necessary. I have references, am honest and not afraid of hard work. If interested please call Fred Muir at 874-2492 or 874-2316. 13-2p

AMBITIOUS person seeking work. Be your own boss. Tel. 525-1906. 14-1p

MATURE lady needs work for spring housecleaning and baby sitting. Tel. 525-3794. 14-2p

WILL do housecleaning and painting. Own transportation. Tel. 874-2491. 14-2p

I would like to cut stove wood on halves. Good mixed wood preferred. Tel. 525-3956. 11-4p

GENERAL MAINTENANCE
and
JANITORIAL SERVICES

Wall and window washing, interior painting jobs, wallpapering, plastering, planting flowers, lawn cutting, garage clean-ups.

Tel: 525-1931
14-8p

Services Offered

ALL kinds of painting jobs, wallpapering, plastering and dry-wall, 40 years experience, Axel Pedersen. Tel. 525-2206. 4-12p

MOBILE Discoteque, available for weddings and parties of all sorts. Call Andre, 525-3150 or Louis, 525-2944. 8-tf

NORM'S
WELDING SHOP

All types of welding
portable machine
Maxville 527-2509
13-4p

CUSTOM CARPENTRY

Renovations, alterations
Panelling, partitioning
Built-in furniture, play rooms, cedar closets
kitchen counters, sundecks and extensions, etc.
Call Sterling at 525-1323
14-tf

Air conditioned
Fully licensed
ACROPOLIS
DINING LOUNGE

Alexandria Pizzeria
Reserve now for banquets, receptions, etc.
Tel. 525-2744
27-tf

Services Offered

WILL do all types of carpentry work. Ernest Proulx. Tel. 525-1486. 14-2p

HANDYMAN—Chain saws, lawn mowers, snow blowers. Call Raymond Brunet 525-2451. 14-13p

CUSTOM FARM WORK
in Lancaster area

with 4-wheel drive tractors, 80 to 160 hp., plowing, discing, plus the application of Sutan; cultivating, corn planting with a 6-row White-Aire planter with monitor, 2 forage harvesters for hayage, corn silage and high moisture corn. The equipment is new within the last two years.

Please phone: Gordon Wells
933-1163 11-6p

INCOME TAX
Business, Laborers, Farmers, Self-Employed
Consult
JACQUES LAUZON
42 Derby St., East
525-2069 13-4p

FULLY AIR-CONDITIONED
Dide a Wee Inn
RESERVE NOW FOR BANQUETS, MEETINGS
HUB RESTAURANT
Tel: 525-2264
42-tf

INCOME TAX
Theresa Lemieux
18 Elgin St. E.
525-1718
Personal and small farm returns. Qualified and experienced.
2-tf

Lingua-Service
For all your needs in English/French French/English
TRANSLATION
Tel. 525-2145
Quality and satisfaction guaranteed!
Weekdays: after 4 p.m.
Weekends: after 9 a.m.
11-4p

Black Forest Clock Shop
Repair and Restoration of fine clocks and antique timepieces
R. Baier, R.R. 1
Ste. Anne de Prescott
(613) 674-2046 13-10p

Services Offered

SAVE thousands $$$$ Write: Land Tax Sales, 3025 Queen Frederica Dr., #904, Mississauga, Ont. L4Y 3A1. 14-4c

RENE ST. AMOUR

Landscaping, Backhoe Service
Sodding, Cedar Hedges,
Top Soil, Sand, Gravel
Ditching, Culverts,
and other jobs.

Tel. 525-3305
14-8p

Experienced
Income
Tax Returns
Roger Lemieux
24 Victoria East
525-1800 2-16c

Income Tax Preparation

H&R Block School trainee.
Also audit experience
JACK CLEVELAND
R.R. 2, Green Valley
Conc. VIII, Charlottenburgh
2nd Lot occupied on right hand side
Tel: 525-3861, listed in book under Geddes, David
10-tf

ATTENTION FARMERS

We pick up your crippled and dead cows and horses
CALEDONIA
PET FOODS
Tel: Vankleek Hill 678-5927
47-tf

Services Offered

salon funéraire
wilson
funeral home

Serving Glengarrians
In Cornwall

822 Pitt Street (613) 938-3888
Cornwall, Ontario
Ronald Wilson, Director
36-tf

ATTENTION FARMERS

We pick up your sick, crippled and dead animals
Prompt Service
MACHABEE
ANIMAL FOOD, LTD.
St. Albert, Ont.
We accept collect calls
Tel: Crysler 613-987-2818
27-tf

Notice

NOTICE TO CREDITORS

IN THE MATTER OF THE ESTATE OF RHODES CAMERON MUNROE GRANT, LATE OF THE TOWNSHIP OF CHARLOTTENBURGH, COUNTY OF GLENGARRY, RETIRED FARMER, DECEASED.

TAKE NOTICE that all persons having claims against the estate of RHODES CAMERON MUNROE GRANT, who died on or about December 15th, 1977, are hereby required to send full particulars of their claims to the undersigned solicitors, on or before the 1st day of May 1978, after which date the estate will be distributed, having regard only to the claims of which notice shall then have been received.

DATED at Alexandria, Ontario, this 31st day of March, 1978.

MACDONALD & AUBRY,
Box 1000,
ALEXANDRIA, ONTARIO
K0c 1A0
Solicitors for the executors.
14-3c

Services Offered

Steeves
Well Drilling Reg'd

Artesian Wells
Tel: (514) 451-0401
(514) 458-7273

Keith MacMillan
Tel: 525-1501 10-tf

Services Offered

ROBERT'S
CARPENTRY
Rental Service 525-2807

HOUSE BUILDING, REMODELLING AND REPAIR
ARTICLES FOR RENT: Cement mixer, cement polisher, 18-ft. soil conveyor, hydro breaker and jack hammer, etc.
Also open evenings and weekends 44-tf

Remi Prud'Homme Ins. Agency Inc.
151 MAIN STREET, ALEXANDRIA, ONTARIO.
Tel: 525-3495 P.O. Box 1600
FOR ALL YOUR INSURANCE NEEDS!
Life, Fire, Liability, Farm, Auto, Bonds. 3-12c

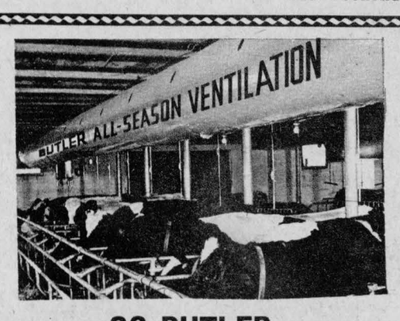

GO BUTLER
VENTILATION SYSTEM
For any type of livestock
SILOS **L. LAUZON** SILOS
Farm Machinery Dealer
57 Kenyon St. W. 11-1c Tel. 525-1937

AUCTION SALE

PROPERTY OF OLIVER POIRIER, FORMERLY OF
617 CARLETON STREET
BROWN'S AUCTION BARN, EAMERS CORNERS
CORNWALL

Saturday, April 8th

AT 10 A.M.

HOUSEHOLD EFFECTS: Stereo, chesterfield and chair, lazy-boy, coffee tables and end tables, twin maple beds, matching night tables, dresser and bureau; cedar chest, 2 chrome kitchen sets, Victrola, oak desk and chair; chairs, lamps and pictures, Captain's chair, GE washer and dryer; Electrolux vacuum (new); Sunbeam mix-master, 20" electric fan, dehumidifier, air conditioner humidifier, floor polishers, wringer washer, coal skuttle, linen, log cabin quilt, books, crocks, daybed, Moffat stove, GE fridge, 22-karat gold-trim English china, (service of 6); many other dishes; lawn chairs, electric lawn mower, bicycles, wheel barrow, ladders, garden tools.

TERMS—CASH

Auctioneer's Note: All items in mint condition, well advised to attend. 14-1c

HAROLD AND ROBERT BROWN, Auctioneers, Tel. 932-7925.

FARM AUCTION

HOLSTEIN DAIRY HERD AND FEED
LOT 20, CONC. 3, FINCH TWP. ON HIGHWAY #43,
1 1/2 MILES EAST OF FINCH
ON THE McMILLAN ROAD, FIRST FARM ON THE RIGHT

Saturday, April 8th

AT1:00 P.M.

CATTLE: 87 head of purebred and grade Holstein cattle consisting of: 46 mature cows, of these 23 are registered. (Bred for year round milking.) 9 heifers, bred. 16 heifers, open. 3 young bulls. 13 spring calves. The above cattle have been sired by Eastern Breeders Inc. bulls. The cattle are pregnancy tested and checked, blood tested, and Brucellosis free.

FEED: Approximately 65 feet of corn and hay silage in two silos. 4,000 bales of hay. One pony.

TERMS—CASH 14-1c

LEO MENARD	REGENT MENARD	DELMER SPRATT
232-2916	443-2884	822-1351

WILLIAM MESMAN, Tel. 984-2422.

AUCTION SALE

FURNITURE, ANTIQUES AND SHOP TOOLS
184 MAIN STREET EAST, VANKLEEK HILL, ON

Saturday, April 8th

AT 1:00 P.M.

Westinghouse frost-free refrigerator, (like new); 2 other refrigerators in working condition; GE electric stove, 4-burner, (like new); kitchen table and 5 matching chairs; 2 wringer washing machines; automatic clothes dryer; oval extension dining room table and 6 matching chairs; 6 high-back dining room chairs; chesterfield and 2 matching chairs; side board; Viking television, 21", console, 1-yr.-old; portable television; step tables; small tables; swivel chair; radios; vacuum cleaner; tri-light; humidifier; toilet set; small desk and chair; electric fan; school desk; Singer sewing machine; 2 chests of drawers; dressers; vanity; double bed with box spring mattress; single bed; lazy-boy recliner; good selection of dishes, some are antique; sump pump; grindstone; 4" planer; wheelbarrow; extension ladder; electric sander; jig saw; 7/16 drill; skill saw; drills; several planers; tool boxes; levels; all kinds of saws and hammers and tools too numerous to mention.

TERMS—CASH 14-1c

MANSEL M. HAY, Auctioneer, Dalkeith, Ont. Tel. 874-2597.
ESTATE OF LATE RUSSELL PICHIE.

Mobile Saw Mill Service
Available

Custom sawing at your woodlot or any location you choose.

Mobile Saw Mill Reg'd.
P.O. Box 587
Ormstown, Quebec

Tel. 829-2611
Fred Prueckel, Owner and Operator
12-8c

AUCTION SALE

FARM MACHINERY, ETC.
LOT 221, ON THE BAY ROAD, 2 MILES WEST OF L'ORIGNAL ON THE FARM FORMERLY OWNED BY BRUNO CYR

Saturday, April 15th

AT 1:00 P.M.

Reason for sale—Farm has been sold

Cockshutt No. 1365 diesel tractor, 4-wheel drive, with loader and cab, 2100 hrs. work, like new; Ford No. 5000 diesel tractor, power steering, perfect condition; John Deere corn planter, 2-row adjustable, 2 years old; George White snow blower, used one year; Ford plow, 3-furrow, 3-pt.-hitch; Hesston haybine, 9-ft. cut; New Holland manure spreader, p.t.o., like new; tandem discs, 3-pt.-hitch, used one year; 2 Dion electric wagons with racks, 5-ton cap.; John Deere baler, No. 24T; grubber, hydraulic, 9-tooth, 3-pt.-hitch; International disc drill seeder, 16 runs; Cockshutt No. 311 side delivery rake; fertilizer spreader, 800 lbs. cap., 3-pt.-hitch; silo filler; feed storage silo, steel; tandem discs, 2 sets; chain harrows; wagon, rubber tired; DeLaval dumping station with 70-ft. plastic hose with washer and dryer; all shed tools and farm items too numerous to mention.

TERMS—CASH 14-1c

MANSEL M. HAY, Auctioneer, Dalkeith, Ont. Tel. 874-2597.

AUCTION SALE

FURNITURE, ANTIQUES AND MACHINERY
IN THE VILLAGE OF MAXVILLE ON

Saturday, April 8th

AT 1 P.M. SHARP

FURNITURE: Fridge, Singer sewing machine, gas stove, chrome table and 6 chairs; hot water tank; new barbecue; floor lamps, table lamps, ¾-bed, springs and new mattress; 2 dressers, stools, dishes, plant stands, mirrors, chrome rocker, child's desk and chair; preserving kettle, rugs and drapes, humidifier.

ANTIQUES: Washstands, wicker table, lanterns, commode chair, parlor chair, 2 battery radios, drop-leaf table, 3 arm chairs, stove, cabinet gramophone, wicker arm chair, lantern chimneys, dishes, wheel chair, antique clock, 2 copper pots, hall tree.

MACHINERY: Hydraulic bucket, hydraulic ditching bucket, hydraulic grader blade; two 9-ton screw jacks; air compressor, electric fencer, new fan 20", 20' track and hangers, aluminum extension ladder; 5-gallon sprayer; part cases of nails and steeples.

TERMS—CASH

CLIFF ROMBOUGH, Proprietor.
MURRAY BLAIR, Auctioneer. Tel. 346-5568.

14-1c

IT'S SPRING TRACTOR TUNE-UP TIME!



Bring your Massey-Ferguson tractor in and let our factory-trained service people put it in great shape for all the work you have to do this spring.

Call ahead for an appointment before the big rush. Then, when the weather breaks, you'll be ready to go!

MENARD FARM SUPPLIES

Green Valley 525-2190

Good to April 15th

Free Pickup within 20 miles of Green Valley

Mon.-Fri. 8 a.m.-5 p.m.
Sat. 8 a.m.-12 noon

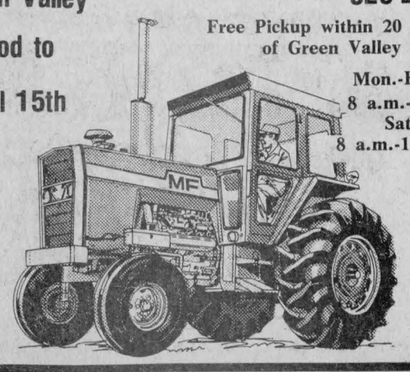

14-1c

CANCER CAN BE BEATEN.

WHAT'S IT WORTH TO YOU?

CANADIAN CANCER SOCIETY

PLEASE BE GENEROUS.

LEFEBVRE'S DISCOUNT FOODS

64 Lochiel Street **Alexandria, Ontario** **Tel. 525-3501**

We reserve right to limit quantities to average family requirements

FIGURE ON SAVINGS WHEN YOU FOOD SHOP HERE

TULIP
SOFT MARGARINE
lb. .59

ORIENTAL
BREAD and BUTTER PICKLES
24 oz. .79

ORIENTAL
BABY DILL PICKLES
24 oz.
.79

BLUE BONNET
MARGARINE
6 lbs. 3.59

Budget Tight? Shop Right Shop Here!

KAM
LUNCHEON MEAT
12 oz.
.79

HABITANT
PEA and VEGETABLE SOUP
14 oz.
4 for 1.00

HABITANT
CHICKEN NOODLE and CHICKEN RICE
14 oz.
4 for 1.00

HABITANT
SPAGHETTI or MACARONI
lb. .34

GLAD
PLASTIC FOOD WRAP
200 ft.
.89

PALMOLIVE
LIQUID DETERGENT
32 oz.
1.29

CLARK'S
PORK and BEANS
28 oz.
.69

SWAN'S DOWN
BATHROOM TISSUES 4 rolls .99

WHITE SWAN
FACIAL TISSUES
Box of 200
.59

MAPLE LEAF
CANNED HAM
1 lb. 2.69

SUCCESS SLICED PEACHES 28 oz. .49

CHUM PLUS
DOG FOOD
15 oz.
4 for .99

SQUIRREL
PEANUT BUTTER
3 lbs. 2.49

SCHULER'S
POTATO CHIPS
7.9 oz.
.79

DONALD DUCK
UNSWEETENED GRAPEFRUIT JUICE 48 oz. .69

QUALITY MEATS

A.1. BEEF
RIB STEAK
lb. 1.59

A.1. BEEF
BRAISING RIB
lb. 1.19

FRESH FROZEN
PORK HOCKS
lb. .49

FREE DELIVERY WITHIN TOWN LIMITS

A.1. BEEF
BLADE ROAST
lb. .79

A.1. BEEF
BLADE STEAK
lb. .99

FRESH FROZEN
HEAVY SPARE RIB
lb. 1.09

LA BELLE FERMIERE
SAUSAGES
lb. 1.29

FRESH
BALDERSON CHEDDAR CHEESE 3 lbs. or over lb. 1.49

MAPLE LEAF
ECONOMY WIENERS
Frozen 12 lb. Box
lb. .69

CHICKEN WINGS
lb. .69

TAILLEFER No.1
BOLOGNA
By the pieces
lb. .69

FRESH FROZEN 5 - 7 lb.
UTILITY CHICKEN lb. .79

OUR PRODUCE

BEST OF THE CROP

SUNKIST ORANGES
Size 163
2 doz. 1.49

BUY OF THE WEEK
MAPLE LEAF
PURE LARD
lb. .49

Canada No. 1
MacINTOSH APPLES 5 lbs..99

FLORIDA CELERY
Size 24 .59

CANADA No. 1
ENGLISH CUKES
each .69

CANADA No. 1
RADISHES
6 oz.
3 for .59

DUTCH SET No. 1
SEEDING ONIONS
lb. .59

CANADA HOT HOUSE TOMATOES lb. .79

FROZEN FOODS

AWAKE
ORANGE DRINK
12 oz. .49

BLUE WATER BOSTON BLUE
FISH STICKS
32 oz. 2.39

Char-Lan Chatter

by Greg Kalil

The students of Char-Lan have a lot to look forward to in the next several weeks. They will be occupied in the area of sports and even more so with music and show business.

ATHLETIC BANQUET COMING

The Phys. Ed. Department along with the students' council is already planning for the athletic banquet at the year's end. The agenda for the banquet will include a guest speaker and also football, basketball and athletic achievement awards. However, that is not the only thing concerning Char-Lan's able bodied athletes.

ENTERING TOURNAMENT

The Badminton Team has been practising hard on week nights and is entering a tournament in Cornwall on April 6. Good luck to them!

BAND TO BE ON TELEVISION

Speaking of hard practice, has anyone seen a Char-Lan band member recently? If not, it's probably due to the fact that the band has been in the music room with Mr. Bryan, striving for perfection. The band has just recently finished auditioning for "New Faces," CJOH's focus on up and coming talents. The senior band, along with other artists including several students of Char-Lan will be appearing soon! Keep a close watch on your TV listings to ascertain the exact date.

BAND CONCERT

Band members have also been busy selling tickets to their spring concert on Friday night, May 5. The price for tickets is $1.00. Anyone wishing to hear the soon-to-be world renowned Char-Lan senior band play their spring concert, should get in touch with a band member soon. That is, if you can find one!

Fishermen's bonspiel held

The fifteenth Annual Fishermen's Bonspiel was held at the Lancaster and District Curling Club on Friday, March 31 and Saturday, April 1. Sixteen rinks from Ontario and Quebec participated in the two day draw.

The winner of the A Division and the new holders of the Dan Flaro Memorial Trophy for 1978 is the rink from the Cornwall Curling Club skipped by Brian McCarthy, Wayne Morin third, Brian McCarthy Jr. second and Bill Dickey leading.

The runners-up in this division was also a Cornwall foursome skipped by Dick Gamble, with Ken Dick playing third, Pete Sleeman second and the lead Gord Robinson.

The Town of Mount Royal team of Paul Veinot, Jerry Palengio, Stewart Polson and Dan Harney won the B section.

The John Sandilands rink from St. Hubert carried off the C event prize.

Other clubs participating were Alexandria, Brockville, Ottawa, Prescott and Vankleek Hill from Ontario. Quebec was represented by clubs from Hudson, Howick, Riverfield, Longue Pointe, Rosemere and Wentworth.

Lancaster perch dinner was featured on Friday night with Lloyd Fawthrop doing the duties of head chef to everyone's satisfaction.

Lalonde is appointed

Bruno Lalonde has been named Alexandria's representative on the Glengarry Planning Board following the recent resignation of Gerard Massie. The appointment was made at the last meeting of town council.

Massie was recently appointed "Zoning By-law Administrator" for the township of Lochiel. As such it became necessary for him to resign his position with the Town of Alexandria.

Lalonde had represented Alexandria on the board for six years prior to his contesting the Alexandria mayoralty in the last municipal election. His nomination to the election forced his resignation from the board at that time.

Menard & Son
ELECTRIC MOTOR REPAIRS
11 Mill Square Tel. 525-2173

Service of water pumps
Repair of Sunbeam cow clippers
Sales of Jacuzzi and Beatty jet pumps

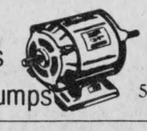

51-tf

CO-OP

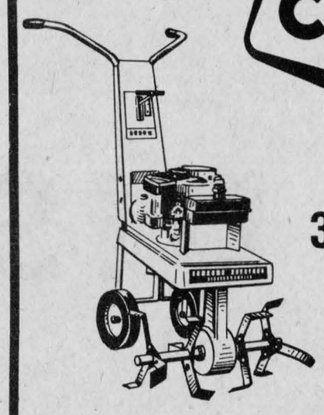

MTD
3 Horsepower
Chain Drive
Tiller

Sugg. Ret. 269.95 **NOW 225.88**

ALEXANDRIA 14-1c

525-2523 525-1924

GLENGARRY PIPE BAND
Presents



Spring Concert and Dance
and Quilt Draw
Music by the Clansmen
Saturday, April 8th-8:30 p.m.
Maxville Community Hall **Adm. 3.00**
Tickets for "Quilt Draw"
Available from band members
and Danskins Scottish Shop 13-2c

Summer Employment
TOWNSHIP OF CHARLOTTENBURGH
REQUIRES

— **Playground Supervisors**
— **Swimming Instructor** Must hold R.C./R.L.S.S. Instructor Award
— **Assistant Swimming Instructor** Must Hold R.C. Leader Patrol
— **Program Supervisors**

Must apply in writing by April 12th to
Township of Charlottenburgh
Recreation Department
P.O. Box 40
Williamstown, Ont. KOC-1JO

12-3c

"LET'S ALL GO TO

Lancaster
Dairy Queen-BRAZIER

Hwy. 2
South Lancaster

MINI SPECIAL
BRAZIER BURGER
FRENCH FRIES
DRINK **.99**

Tasty Dairy Queen Treats and our Brazier offers
BRAZIER BURGERS
FRENCH FRIES
ONION RINGS
BRAZIER HOT DOGS



14-1c

OPEN 11 a.m. to 10 p.m. 7 days a week

The Good News

VOL. 1 No. 2 GREEN VALLEY, ONT. APRIL 5, 1978 SINGLE COPY

Spring fever reaches epidemic level!
Guaranteed cure to be found at
Roy's Garage

Hurry In ! !

Here are some of the good reconditioned used cars awaiting you.

Stock 7-312
1977 CAMARO
Grey car—Red interior
V-8, auto trans., power steering
power brakes, AM radio
10,867 miles
$5650

Stock 7-274R
1975 CORDOBA
Copper color—Black leather trim
St. Regis interior, fully
powered, power windows, stereo
radio, 29,168 miles
$3850
SOLD

Stock 7-420A
1976 PARISIENNE
4-door, blue car—blue interior
, all powered
37,121 miles
$3750
SOLD

Stock 8-070A
1975 GRAND PRIX
Blue car—White interior
Fully powered, air conditioning
35,822 miles
$5200

Stock 8-099A
1974 VALIANT
Brown car—Light beige interior
6-cyl. auto. transmission
power steering, 31,245 miles
$2250
SOLD

Stock 8-025A
1975 CATALINA
2-door maroon car
White interior
Fully powered
46,498 miles
$3150

Stock 7-575A
1974 CHEVROLET EL CAMINO
White car, White interior
Automatic transmission
46,193 miles
$2750

Stock 7-146A
1973 DODGE DART SPORT
Blue car, Blue interior
Fully equipped
51,116 miles
$1995

Stock 7-438A
1974 BUICK LESABRE
Grey car, Blue interior
Fully powered
25,349 miles
$2950

Stock 7-133A
1975 RENAULT R-12L
Yellow car, black interior
57,116 miles, for the
bargain hunter—as is
$925

Stock 8-193A
1976 CADILLAC
Sedan-De-Ville, Grey car—Blue
interior, all powered, AM-FM
radio, 39,469 miles
$6550

Stock 7-336A
1975 VALIANT
Blue car—Blue interior
6-cyl. auto. transmission
power steering, radio
45,425 miles
$2700
SOLD

Stock 8-207B
1975 NOVA SS
Blue car—White interior
V-8, power steering & brakes
48,403 miles
$3650

Stock 7-490A
1974 OLDS
Delta, 2-door H.T.
Burgundy color—Burgundy interior
Fully powered, AM-FM radio
46,636 miles
$2600

Stock 7-299A
1974 PONTIAC
Lemans,
Beige car—Tan interior
V-8, auto. trans., power
steering, 57,530 miles
$2650

Ready for immediate delivery ***Easy G.M.A.C. financing terms***

Roy's

GARAGE (GREEN VALLEY) LTD.

Green Valley **Tel. 525-2300**

14-1c