The Glengarry News

CNA BLUE RIBBON AWARD 1978

VOL. 87 No. 3 ALEXANDRIA, ONTARIO, WEDNESDAY, JANUARY 17, 1979 SINGLE COPY 20c

Town arena robbed twice

There were three robberies in Alexandria over two days last week.

Tuesday night the Sports Palace was hit for $591 and $300 in damage. No signs of forcible entry into the building were found, but several inside doors were damaged.

The money was taken from the manager's office, the ticket office and the canteen.

Tuesday morning the park canteen was broken into via a piece of plywood covering the air conditioning outlet.

The thieves broke into the various vending machines and stole about $30 to $40 in petty cash and coins.

Also stolen was a 35 mm camera and damage was done to the machines.

A neighbor later reported seeing activity in the canteen around 3:30 a.m. but did not report it to police immediately, thinking it was the owners closing up.

Police Chief Sylvio Cleroux says that "if anyone sees anything suspicious they should call the police."

Later the same morning a robbery was reported at Ecole Perpetuel Secours.

Police discovered similar footprints leading from the school to the canteen, indicating that the two incidents involved the same people.

After forcing open a window at the school, the thieves broke into the principal's office, the storeroom, the recreation room and the electronics room.

The Sports Palace was also robbed on December 14, when thieves broke nine doors and stole $750.

Also stolen were skates valued at $50. Damage was estimated at $900.

Mayor claims money wasted

George Lanthier was reappointed to the Alexandria Police Commission by the provincial government and not town council, Clerk Don Collin and Mayor J. P. Touchette have noted.

Last week a story in The News indicated council had recommended reappointment.

According to Collin, the original appointment was recommended by council and approved by the province, but the reappointment this year was made without council input.

Under the Police Act, the province appoints two members. The mayor of the town is automatically the third member.

Mayor J. P. Touchette also clarified a quote correctly attributed to him in the story. He was quoted as saying he did not disapprove of Commissioner Judge George Stiles and former Commission Chairman Bruno Massie making a decision over the phone.

Although he did not disapprove of the way the decision was made, he disapproved of the decision, itself, Touchette said Monday.

The commission's decision to hire a lawyer to represent Massie and Police Chief Sylvio Cleroux at the Charlebois inquest was "a waste of money," according to Touchette.

"The lawyer was not necessary. There is no need for a lawyer at an inquest."

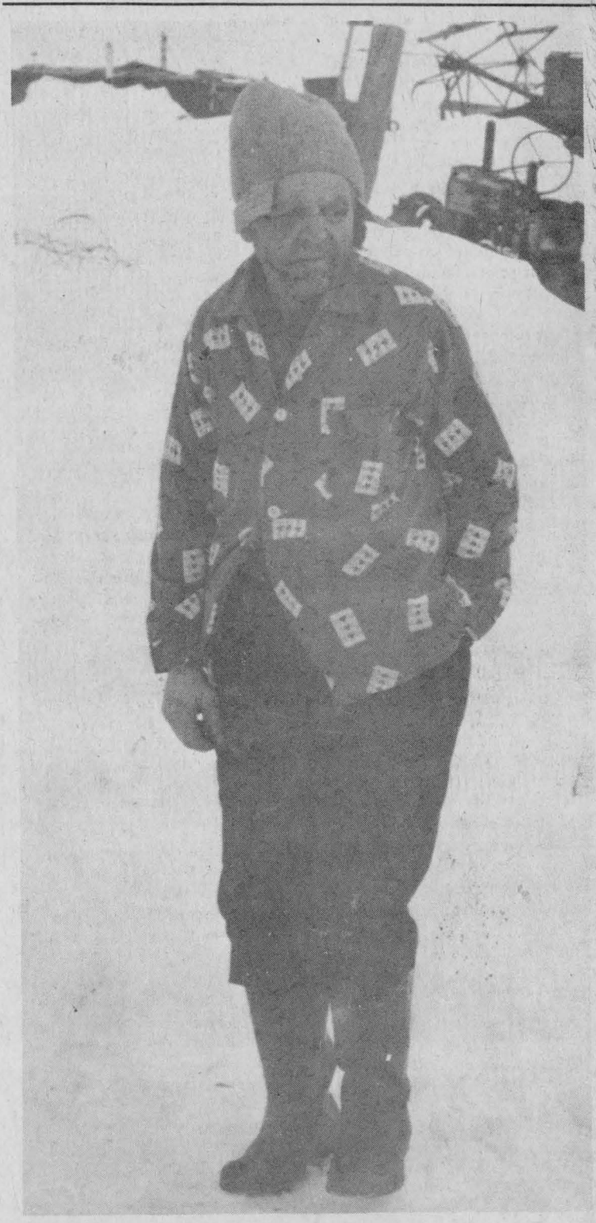

"THREE MEN JUMPED ME"—Real Binette, shortly after he was brutally attacked by three Alexandria area men with sticks.

Lochiel man shoots attacker in stomach

A 60-year-old Lochiel man fought off three attackers Saturday night, leaving one in hospital with a bullet wound.

Real Binette, who resides on County Road 21, was going out to his barn when three men with socks over their heads leapt from behind his shed and attacked him.

Binette fought back, but two of the assailants hit him with sticks while the third tried to hold him.

After being beaten, Binette told the men that his money was in the house.

They followed him into his home, where he dove across his couch to get a .22 revolver hidden there.

Binette said he could not get up because the attackers were on top of him, so he aimed the pistol behind him under his arm and pulled the trigger twice.

The thugs then grappled with him, trying to get the gun.

Binette told The News, "The tall fellow said, 'Kill him, kill him!' "

When he tried to fire again the gun would not work, so he pulled a pin that connected the barrel to the handle.

"One said, 'I'm shot', so they took the barrel of my pistol and left," the farmer said.

"They meant to kill me. They brought an axe into the house with them. That revolver saved me."

Lancaster OPP have charged a 36-year-old man, a 20-year-old man and two 29-year-old men in connection with the incident. All are from the Alexandria area.

One suspect is in hospital recovering from a gunshot wound to the stomach.

Binette has lived on the farm all of his life and does mixed farming. His only company are 41 cows, 25 sheep and three horses.

"I think they were after my guns," he said, "so they could go to rob a bank or something."

Two people killed as train hits van

Two men were killed Monday when their van was struck by a Canadian National freight train west of Maxville.

Wilbur Argyle, 54, of Morrisburg was driving south on Highway 138 with Dennis Mortimer, 29, of Calgary, Alberta when the accident occurred.

Investigating officer Charles McDonald of the Long Sault OPP detachment stated in his report that the lights at the level crossing just south of Dyer Road were working at the time of the accident.

He conjectured that Argyle must not have seen the flashing lights until it was too late.

Group hears case for more family planning

If present trends continue, by 1984 one out of every four high school-age girls will experience a pregnancy, an Eastern Ontario Health Unit nurse told The Glengarry Inter-Agency Group last Wednesday.

To further back up her argument for early family planning instruction, Marjorie Gunn noted that in 1978 there were 50,000 pregnancies among unmarried teenagers in Canada.

Of the girls who get pregnant, approximately 40 per cent get married, 30 per cent keep the child as a single parent and 30 per cent get an abortion.

Relatively few girls have their babies and then put them up for adoption.

One of the major problems, according to Gunn, is a lack of education at the age level at which teenagers start to grow interested in sex.

The average age now for teenage abortion is 15. Each year this average gets lower as the puberty age goes down.

Figures now show that 28.2 per cent of children learn about sex in school, 21 per cent learn from their peers, 18.4 per cent learn from their mothers and 1.5 per cent learn from their fathers.

According to a survey done in Toronto, most teenagers want to learn about the subject in school.

Gunn said "the young people need a chance to discuss and make intelligent choices."

Education should also be offered about contraceptives, she argued.

She believes that "if your kids want to (have intercourse) they will, with or without contraceptives."

In citing reasons for the lowering age at which sexual activity begins, the nurse mentioned peer pressure, attitudinal changes, media pressure and earlier puberty.

At the Family Planning Clinic in Cornwall, Gunn and her co-workers offer pregnancy tests, VD tests, examinations and counselling to men and women of all ages.

The clinic is open on Tuesday evenings after six o'clock and is located on the second floor of the Justice Building at 340 Pitt Street. A front door may be used to avoid walking through the police station.

All information given to the clinic is completely confidential and parental consent and OHIP numbers are not required.

Lumley announces funding for Stormont-Dundas riding

The Canada Works grant allocation to Stormont-Dundas riding has been slashed by more than half over last year's figure.

In a press release this week, riding MP Ed Lumley said 126 jobs will be created in 30 projects funded with the $486,000 allocated for 1979.

Lumley acknowledges that "our allocation for this year is considerably less than the $1.1 million received last year."

He adds, however, that "one can be relieved to know that this is due to the fact that the unemployment rate in our area has dropped which suggests that the job market in Stormont-Dundas has substantially improved."

The local allocation is part of the $175 million to be distributed to federal constituencies under this year's Canada Works Program. Funds are targeted to areas where unemployment is most severe, although all federal ridings receive an allocation of at least $100,000.

Canada Works, a job creation program, finances the labor cost of projects sponsored by non-profit organizations, community

(Continued on Page 2)

Former Alexandria resident killed in factory explosion

A former Alexandria resident was one of five men killed in an explosion at the Union Carbide manganese plant in Beauharnois on January 19.

The accident victim was Larry John Lavigne, 30, the son of Mr. and Mrs. Laurier Lavigne. He was a graduate of Glengarry District High School and an engineering graduate of Queen's University, Kingston.

A superintendent at the plant about 30 kilometres southwest of Montreal, he was one of the personnel who had been running the metal-processing unit since a strike was launched there November 25, by the United Steelworkers of America.

He leaves to mourn his loss, his wife, the former Faye Kirby, a son, Matthew and daughters, Judy and Julie.

He also leaves his parents, Laurier and Freda of Smiths Falls; a brother, Ricky of Edmonton, and two sisters, Elaine, Mrs. Claude Desjardins of Smiths Falls and Sherry, Mrs. John Patterson of Toronto.

Service was held at Our Lady of Perpetual Help Church on Saturday, January 13.

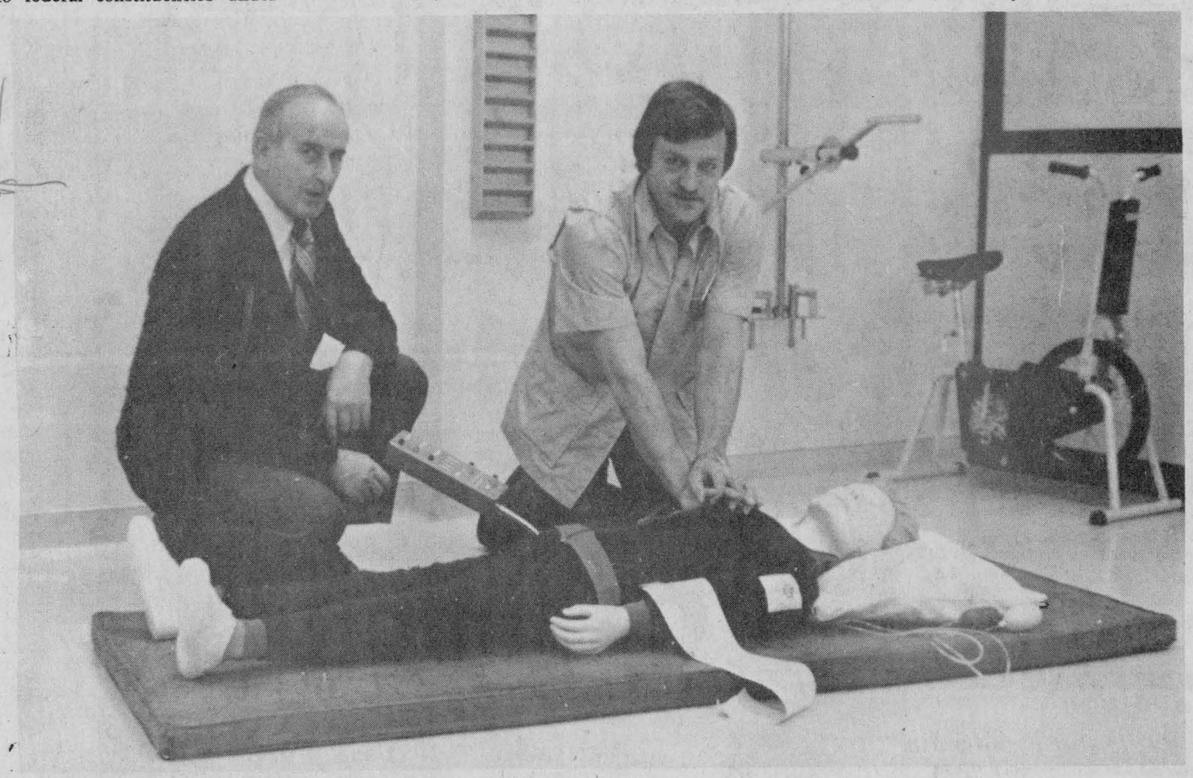

TEACH RESCUE TECHNIQUES—Steve Desrosiers, Lions Club treasurer, looks on as Gaetan Ravary demonstrates one of the uses of Resusci-Anne. The life-sized dummy can be used to teach proper methods for cardiac pulmonary resuscitation and artificial respiration. A printed readout measures the pupil's success. The dummy, valued at $1,100, was paid for by a Lions Club donation.

Staff Photo—Rothgeb

Sponsors being sought

Depending on the generosity of Glengarrians, an undetermined number of snowmobilers will be snorting and growling across 100 miles of county landscape Sunday, January 28, from Alexandria to Moose Creek and Martintown, raising money for Crippled Children in the fifth annual provincial Snow-A-Rama.

Snowmobilers taking part must be sponsored to the tune of at least $30 each, or they won't be allowed on the course. Sponsor sheets are available at Island Park (where the Snow-A-Rama kicks off at a chilly 7 a.m. Sunday), IGA and Barbara's. For more information phone 525-3836.

Fifty per cent of the profits from the day go to the local Crippled Children Society, sponsored by Alexandria Lions Club. The rest goes to the Ontario Society, after gas and meals of the participants are paid.

Conservation officer seeking missing gun

The Ministry of Natural Resources is hoping some honest person will come forward with a 12-guage shot-gun which was lost on the Eighth Concession of Kenyon Saturday.

The Browning shot-gun was the personal property of Conservation Officer Ron Sprigings who was using it on ministry business.

Conservation officers on snowmobiles were looking for dogs in the area following a rash of attacks on deer. Two deer have been killed so far.

The officers were about to leave the area when Sprigings noticed that a rear light lense was missing from his snowmobile. He jammed his gun into the snowbank along the roadway and went back in search of the lens.

When he returned, the men loaded their snowmobiles onto their truck and drove away, forgetting about the shot-gun.

When Sprigings returned the following day, the gun was missing.

Ministry spokesman Bob Ramsbottom said road crews did not have their plow wings out on the days in question and it is not likely the gun was buried.

Officials believe someone retrieved the gun from the bank.

The gun was lost approximately three miles west of Laggan and bears the serial number 29405.

Anyone knowing the whereabouts of the firearm may contact the Ministry office in Cornwall at 933-1774 or Officer Sprigings at Long Sault, 534-8874.

Clerk is leaving

Ernie Szpivak, clerk of Charlottenburgh Township for the past three years, has resigned to enter private business.

His tasks will be assumed by Treasurer Marcel Lapierre who will become clerk-treasurer.

Szpivak, whose resignation takes effect February 10, has become associated with Anthony Barber of Cornwall in the firm of Barber-Szpivak and Associates, a real estate appraisal firm.



DONATION FOR LAGGAN SHOWCASE—Robert MacDonald President of the Kenyon—Lochiel Junior Farmers, left, hands a cheque for $575 to Laggan school principal Kent MacSweyn for the showcase seen at rear. Lyle Howes, committee chairman, looks on as the money, part of the club's Community Betterment Project, is presented.

Staff Photo—Rothgeb

MP Lumley announces . . .

(Continued from Page 1)

agencies, municipalities, etc. This year, 50 applications from Stormont-Dundas were received, requesting over $1.9 million in federal contributions.

In making the announcement, Lumley noted that "the Canada Works Program will once again bring many long-term benefits to our area, as well as assist in the creation of numerous jobs for residents of Stormont-Dundas.

"As can be seen by the amount of funding available with the number of projects submitted it was indeed difficult to give priorities to the projects.

The vast majority of approved projects are directed towards providing employment for unskilled workers which is the largest category of the unemployed in the area. Projects which employed construction workers who usually suffer a slowdown during the winter months were also considered a priority.

Emphasis was also placed on those projects that would not become dependent on job creation funds from year to year.

"As can be seen by the following list of approved projects most municipalities and many non-profit organizations have taken full advantage of the program which will allow them to fulfill many of their aims and objectives for the coming year, while at the same time providing many useful and needed services to the community," Lumley said.

Approved projects are as follows:

North American Indian Travelling College—completion of Indian Village and apprenticeship snow shoe manufacture program, 12 jobs, $24,979.

City of Cornwall—improvements to Guindon Park recreation area, 4 jobs, $22,848.

Village of Morrisburg—renovations and repairs to recreation and other public facilities, 3 jobs, $10,075.

Save the Capitol Theatre Citizens' Committee—renovations to the Theatre, 3 jobs, $14,989.

Cornwall General Hospital—data collection in Laboratory, 3 jobs, $10,621.

United Counties of S.D.G. —renovations to the County Administration Building, 3 jobs, $8,190.

Cornwall Parks and Recreation —Gymnastics Club, gymnastics instruction to young people, three jobs, $20,995.

Cornwall Handicapped Association-programs assisting the handicapped including Accessibility, Handbook, recreation, housing, transportation, etc., three jobs, $28,300.

Village of Finch-renovations and repairs to community buildings, three jobs, $15,288.

Township of Cornwall—development of ski and hiking trails and renovation to recreation centre, 5 jobs, $18,878.

St. Lawrence College—family education resource project, 5 jobs, $42,752.

Hotel Dieu Hospital—drug information: surveys, systems and research, 3 jobs, $11,278.

Canadian Red Cross—teaching swimming to rural school children, 5 jobs, $17,276.

Township of Osnabruck—renovations and repairs to township, 4 jobs, $15,318.

Cornwall Civic Complex—construction of multi-purpose storage facilities, 9 jobs, $27,387.

Winchester Township Snowmobile Club—development and improvement of snowmobile trails, 3 jobs, $7,437.

Royal Canadian Legion, Morrisburg—construction of a new building, 20 jobs, $33,180.

Township of Williamsburg—repairs to municipal building and library; sign naming and placing on all township roads, 5 jobs, $15,012.

Cornwall and District Association for the Mentally Retarded —development of a sheltered retail sales outlet, 3 jobs, $13,104.

Raisin Region Conservation Authority—elm tree removal, preparation of walkways and development of a parkette, 5 jobs, $13,632.

Mental Health/Cornwall—research in counselling services, 2 jobs, $17,360.

Consumer Aid Bureau—to assist in the development of the Bureau for consumers, 2 jobs, $17,360.

Women's Crisis Centre of Cornwall—develop a volunteer system for a women's Centre, 1 job, $9,464.

Club de Richelieu de Cornwall —assist in the development of the new cultural centre, 1 job, $9,464.

Kiwanis Club of Cornwall—development of crime prevention/intervention program among juveniles, 1 job, $9,464.

Matilda Township and Association of Concerned Ratepayers —repairs and renovations to township buildings and research to increase public awareness of electrical generating station in region, 6 jobs, $17,341.

Cornwall Ski Club—development of cross-country ski trails and shelters, 3 jobs, $6,552.

St. Lawrence Estate—reorientation program, 3 jobs, $6,552.

St. Joseph's Villa—reorientation program, 3 jobs, $6,552.

Melville McRae dies

A well-known resident of the Glengarry community, Melville A. R. McRae died on Thursday, January 11 at Ottawa Civic Hospital. He had been in failing health for some months.

He was born at St. Raphael's on June 5, 1922, the son of John D. McRae and his wife the former Tina McDonald. He was educated at St. Raphael's School and Iona Academy.

On Oct. 20, 1952, he married the former Frances McDonald and together they operated a service station-store and later the Canadian Tire Associate Store in Alexandria before retiring four years ago to Lancaster.

In addition to his wife and parents, he leaves to mourn his loss, one daughter, Margraid-Rose, Mrs. Marc Chan of Ottawa and five sons: Roderick of Swaziland, Africa, Melville Jr., Geoffrey, Allan and Francis all at home.

He is also survived by three brothers and sisters. They are: John and Francis of Toronto, Sandy of Ottawa, Catherine, Mrs. John P. Lyons of St. Thomas, Ont., and Annie Laurie, Mrs. George Lunan of Lancaster.

A large family connection and host of friends were in attendance at the funeral held in St. Raphael's Church on Saturday, January 13 at 2 p.m. An uncle of the deceased, Reverend Allan B. McRae of Angus, Ont. officiated at the Celebration of the Eucharist assisted by Rev. Sylvester Theoret, Very Rev. Leo MacDonell, Rev. Charles MacDonald and Rev. Gary Ostler. St. Raphael's Choir was in attendance with Bernice Lamarche as organist.

Pallbearers were his sons Roderick, Melville and Geoffrey, his son-in-law Marc Chan, his brother, Sandy and brother-in-law, George Lunan.

The body was placed in the vault and burial will be at St. Raphael's Cemetery in the McRae plot in the spring.

Alexander News

by Elizabeth McCormick

On Monday, Laggan defeated the Alexander in a Junior Science Quiz. Each school had a team of four students.

After a round of fifty brain-racking questions Laggan was announced the winner. We congratulate the winners and wish them the best of luck in future quizzes. We are also very grateful to Mrs. Bernice Barlow, of the science department of GDHS, who was kind enough to judge our quiz.

At MacDonald's they really do it all for you! Mrs. Colleen Kennedy, grade one teacher, can prove this as she was the happy winner of hamburger coupons for her entire class.

Trottier girls entertained

On December 29, the Trottier sisters of Dunvegan travelled to Kingston, where they took part in the entertainment surrounding the Ontario Winter Games.

The girls entertained at St. Lawrence College. They were featured guests of Lloyd Wilson and his band 'Country Road.'

There were two performances, each an hour and a half long. All three girls danced individually as well as dancing together, their Waltz Clog into a French-Canadian Reel.

Kelli was also featured doing several violin selections backed by the band.

Basket of Cheer drawn

The winner of the Basket of Cheer drawn by ARC Industries Glengarry Workshop on December 22/78 was Mr. Murray Watson of Plantagenet, the local representative for M. Loeb Ltd.

ENTERTAINMENT
ATLANTIC HOTEL
STATION—ALEXANDRIA
This Week
SOUTH COUNTY
Monday to Saturday
Jan. 22 to Jan. 27
BOB McGILTON

SNOWBLOWERS
New and Used
PRICED TO CLEAR
Repairs to all makes of
Snowblowers and Lawnmowers
CHAINSAW SHARPENING
Agents for:
• Homelite and Remington Chainsaws
• Briggs and Stratton
• Tecumseh
• MTD
• Gilson and Toro
RENAUD'S
SMALL ENGINE CLINIC
(We Rent Tools) 3-1c
182 Kenyon St., West Alexandria Tel. 525-1648

Viau's
Ladies' Wear
Green Valley
Winter Sale
Now In Full Swing
50% off
on all
Winter Clothing
Store Hours
Mon.-Tues. 9-6
Wed.-closed all day
Thurs.-Fri.-9-9 Sat.-9-5

JANUARY
CLEARANCE
DRESSES ½ PRICE
Everything else in our store
REDUCED TO CLEAR
All Sales Final
Lisef VARIETY STORE
CHARGEX master charge
55 Main St. N. Alexandria Tel. 525-2660

Souper et Soiree du
Bon Vieux Temps
sponsored jointly by
DAUGHTERS of ISABELLA and KNIGHTS of COLUMBUS ALEXANDRIA, Ont.
SACRED HEART PARISH HALL
SATURDAY, JANUARY 27
Supper 5 to 7 p.m. Dance 9 p.m. to 1 a.m.
BRISSON BROTHERS ORCHESTRA
Admission: Advance— 6.00 Door— 7.00
Tickets are now on sale
Special Occasion Permit has been obtained 3-2c

MacCULLOCH DANCERS
ANNUAL
BURNS' DANCE
FRIDAY, JANUARY 26
Clansmen
Glengarry Pipe Band
BONNIE GLEN
Hwy. 43 Admission 2.50
Everyone Welcome 2-3c

GUARANTEED 5-YEAR INVESTMENTS
10½%
We can also pay the interest monthly
on amounts of $5000 or more at 10¼ %
CITY SAVINGS AND TRUST CO.
No fee of any kind charged
(Member: Canada Deposit Insurance)
LOCAL AGENT:
RAYMOND ROCHON
132 Main St. S. Alexandria, Ont.
525-2047 1-3-5-tf

OTTAWA HOTEL
NEW ENTERTAINMENT
Starting Wednesday, Jan. 17
DANCING GIRLS
Will be here to entertain you
EVERY WEEK
From Wed. to Sat.
7 p.m. to 1 a.m.
You can also enjoy your
favorite Sports and Programs
in the Tavern
on a Six Foot Screen 3-1c

CLEAN AS A WHISTLE
FOR A LIFETIME
Polyshine
PERMANENT GLOSS
for as long as
you own the car !
also
POLY GUARD
FABRIC PROTECTOR
MAKE AN APPOINTMENT NOW
GLENGARRY MOTOR SALES
Service Department
Highway 34, South Alexandria Tel. 525-1480

CO-OP
WINTER CLEARANCE
CLOTHING SPECIALS
All Winter Clothing
and Winter Work Boots
20% off
UCO UNITED CO-OPERATIVES OF ONTARIO
CHARGEX WHERE AVAILABLE master charge
Alexandria 525-2523
Vankleek Hill 678-2321
Clarence Creek 488-2020
Plantagenet 673-5113
Rockland 446-5108
FINANCING AVAILABLE THROUGH Patrons Acceptance Limited
CLEARANCE PRICES EFFECTIVE TILL JANUARY 20, 1979

Maxville

Velma Franklin
527-5533

COMINGS AND GOINGS

Holiday visitors with Mr. and Mrs. Archie P. Munro included Mr. and Mrs. Winston G. Thompson, and Trevor, who have just returned to Toronto; Mr. and Mrs. R. E. Gilroy, Peter and Karen, of Chesterville; Mr. and Mrs. David F. Munro, Christopher and Blair of Maxville, and Mrs. David Munro's parents Mr. and Mrs. Floyd Armstrong of Toronto.

The Maxville Cubs and Scouts are well into their winter activities —mostly skating, and an indoor camp scheduled for a weekend in February. The Cubs have a new assistant leader too—Mrs. Pearl Michaud.

GLENGARRY CHRISTIAN COUNCIL MET

The Glengarry Christian Council met at Maxville United Church January 11.

This is an interdenominational organization composed of Anglican, Presbyterian, Roman Catholic and United Church members in Glengarry. Its main purpose is Christian fellowship and Christian action in the county. Officers elected for the year are: Rev. Harold Alston, chairman, Rev. Gary Ostler, St. Raphael's, secretary, and Rev. James Thompson, of the Church on the Hill, Alexandria.

The service for the week of prayer for Christian Unity, January 21-28, will be held in Maxville United Church, Tuesday, January 23 at 8 p.m. The Anglican, Presbyterian, Roman Catholic and United Churches will participate in the service. All congregations are welcome.

DR. GAMBLE RESIGNS

After 35 years' service with the Kenyon Agricultural Society, first as a Director, then President, and the last 22 years as Secretary-Manager, Dr. D. M. Gamble has resigned his post.

The resignation becomes effective December 18, exactly 35 years after his first appointment. Says 'Doc'—"After serving the community for forty years it is not my intention to retire from all phases of active life, but I did feel the need for some relief from the pressure in this area."

He has agreed to stand by in an advisory capacity, if and when he is needed, remembering with gratitude all those who supported him while he was in office.

The vacancy will be filled by J. Wilfred Vallance of Maxville, who has had several years experience on the Board. Serving as Chairman of the Junior, and Cattle Committees. He is a past-president of the Kenyon Agricultural Society. He has also had experience in many other agricultural projects in this area. Mr. Vallance's appointment becomes effective immediately.

PETER MacEWEN A QC

In a list of 134 names issued by Attorney-General Roy McMurtry on New Year's Day, Peter Hugh MacEwen of Morrisburg, was the only man from the immediate area appointed a Queen's Counsel.

Mr. MacEwen is a native of Maxville, a son of the late Mr. and Mrs. William A. MacEwen, and he has one brother William R. MacEwen who resides in Maxville. He was educated at public and high schools in Maxville, then went to Bishop's University in Lennoxville, P.Q. and Osgoode Hall.

He was called to the bar in 1959, and worked in Montreal for several years before coming to Morrisburg ten years ago, where he is a partner with Carlton McInnis, Q.C. in the firm of McInnis and MacEwen, and is engaged in general practice. Mr. MacEwen is married to the former Alice Wickenden of Trois Rivieres, P.Q., and they have four sons.

POLISH MASS

A Polish Mass was celebrated at St. Catherine's Church, Greenfield, in the traditional manner on New Year's Eve, with Father Jan Bogudzinski of Montreal conducting the service. Many Polish residents of this area braved the inclement weather to attend.

SCHOOL COMMITTEE

The Maxville Public School committee held its regular meetings last Monday, with some interesting reports, and plans for the future. The Hot Dog Day held in December was a great success, bringing in almost $82, and Gr. 6 sent a letter of thanks to all the volunteers who helped with this.

Next Hot Dog Day will be held on Friday, January 19. Money for the dogs and hot chocolate, thirty-five cents, and fifteen cents, should be in to the teachers by Thursday, January 18.

Money earned with this project will be used to buy a trophy for the Broomball Tournament, and to finance another day's skating for the school at the Arena. Volunteers wanting to help this time call Noela Lucking, 525-3639.

The skating Hour will be from 10:30 to 11:30 a.m. on Friday, January 26th—and parents are very welcome to come too. Hot chocolate at the school after.

The Broomball Tournament will be at the Arena at 10:00 a.m. on Wednesday, February 21st—Junior boys, and girls, and senior boys and girls. Next committee meeting will be on Monday, February 12th.

Don't forget that January 29-31, are professional days, and there will be no school—Monday, Tuesday, and Wednesday.

DISCO DANCE

Hey, kids—the Maxville and District Community Association is starting into the new year with their Teen Disco Dances again—this one is Friday, January 26, two dollars, and eight o'clock at the Arena. Supervising the music for this one is Ron Guindon, of Maxville, making his debut on the local music scene.

ATOM TOURNAMENT

The Atom Tournament will be going on at the Arena this Saturday afternoon, and for those who would like a few home-baked goodies the Hockey Mothers have organized a Bake Sale—for cakes, breads, cookies, pies—be there at the Arena at noon.

The lucky winner for the Lions 50-50 this week was Jacques Villeneuve of the Dyer Road.

UCW Unit II held December meeting

The December meeting of UCW Unit II was chaired by Mrs. Marie Wilkes as 34 members and visitors met to celebrate the Christmas spirit of love and fellowship and prayer. Christmas candles decorated the front—candles to be later used in the worship service to signify the symbols of Christmas.

Marie gave a poem "It's Christmas" and ladies sang "Silent Night."

Mrs. Florence McNaughton presented a reading, "The Message of Christmas lives anew," taking scripture texts from Matt. 2(9) and Luke 2(16).

A candle-lighting ceremony impressively gave the profound impression of Christmas spirit as the following members took part:

Candle 1, Psalm 119, Mrs. Jennie McEwen, "God In Our Lives"; Candle 2, John 8(12), Mrs. Hilda McPhail, "Christ, the Light of the World"; Candle 3, Matt. 5(14-16), Mrs. Lyla Jamieson, "The Holy Spirit at Work."

Mrs. Marie Wilkes concluded with thoughts on these beams of heavenly light and Mrs. Margaret Munro led in prayer.

The offering was received and dedicated by Mrs. Hilda McPhail and Mrs. Wilkes as ladies sang another carol accompanied by Mrs. Catherine McEwen.

Mrs. Wilkes ably presented the message for the evening entitled, "The True Light" and concluded with the hymn, "Angels From the Realms of Glory."

Following the business portion of the meeting, she led a game pertaining to Christmas articles—fun for all.

The business portion of the meeting commenced with the presentation of the list of new 1979 officers by the nominating committee, Jane Lang and Helen McEwen.

One position remains unfilled —that of unit leader, and members are asked to prayerfully consider this position.

Correspondence was presented by Mrs. Carolee MacIntosh and she gave a short resume of the Seaway Valley Presbyterial executive meeting held November 14 in Apple Hill.

Subscriptions to the "Upper Room," "These Days," "Mandate," "Exchange" and the "Observer" are now being taken and must be ordered by January 20 for 1979 distribution. Please call Mrs. Lorna Blair regarding Observer subscriptions and all others will be taken temporarily by Mrs. Carolee MacIntosh.

A donation was presented to the stewards of our church from earnings of our unit over the year.

Plans were made for packing of Christmas boxes for shut-ins, lunch for the Sunday School concert and Christmas Eve service.

Ladies united in the mizpah benediction as Unit II joined around the table of fellowship for a Christmas bite and social hour.

Greenfield

by Mary Couture
527-2421

The Christenings of Sandra McLean, daughter of Mr. and Mrs. Jackie McLean, and Denis Paquette, son of Mr. and Mrs. Leo Paquette, took place last Sunday during mass at St. Catherine's Parish. Congratulations to all.

Residents were saddened to learn of the tragic death of Ambrose McLean last week. He was well known in this area. Sympathy is extended to the family.

Lucien and Lily Gravel of Fassett and Raymond Blais of Montreal visited last weekend with Mr. and Mrs. A. Couture and Mr. and Mrs. D. McDonald.

Anyone wishing to enroll in the courses previously mentioned in macrame, crochet or quilting, please call 527-5759. There is still time to join.

Snowmobilers please help join Whipper Watson's Snowarama for Timmy to be held on January 28. All proceeds go to Ontario Society for Crippled Children. It is a very worthwhile cause.

Scottish Gift Shop
Main Street Maxville Tel. 527-2037
Hours Daily 10:00 a.m. to 5:00 p.m.
Closed Wednesdays
Classic Sweaters by Monrospun in a lovely assortment of colors and styles
Arran Style Fair Isle and also Shetland Sweaters for him or her in time for the cool days ahead
Mohair Tam and Scarf Sets
Beautiful Mohair Stoles
Kilts and Jackets made to measure
Hullachans, Jewellery, Records and Cassettes
Pipe Band Supplies

JEAN STATION'S JANUARY SALE
HURRY! HURRY!
We still have a good selection of JEANS and CORDS only
12.97
SAVINGS of UP TO
75%
on some items
Jean Station
14 Main St. South Alexandria Tel. 525-3808
3-1c

BAIRD'S
KOLOR KORNER
Maxville Tel. 527-2843
WE CAN MATCH ANY SHADE OR COLOR
(Paint or Fabric)
JUST BRING US A SAMPLE
Benjamin Moore PAINTS
3-1c

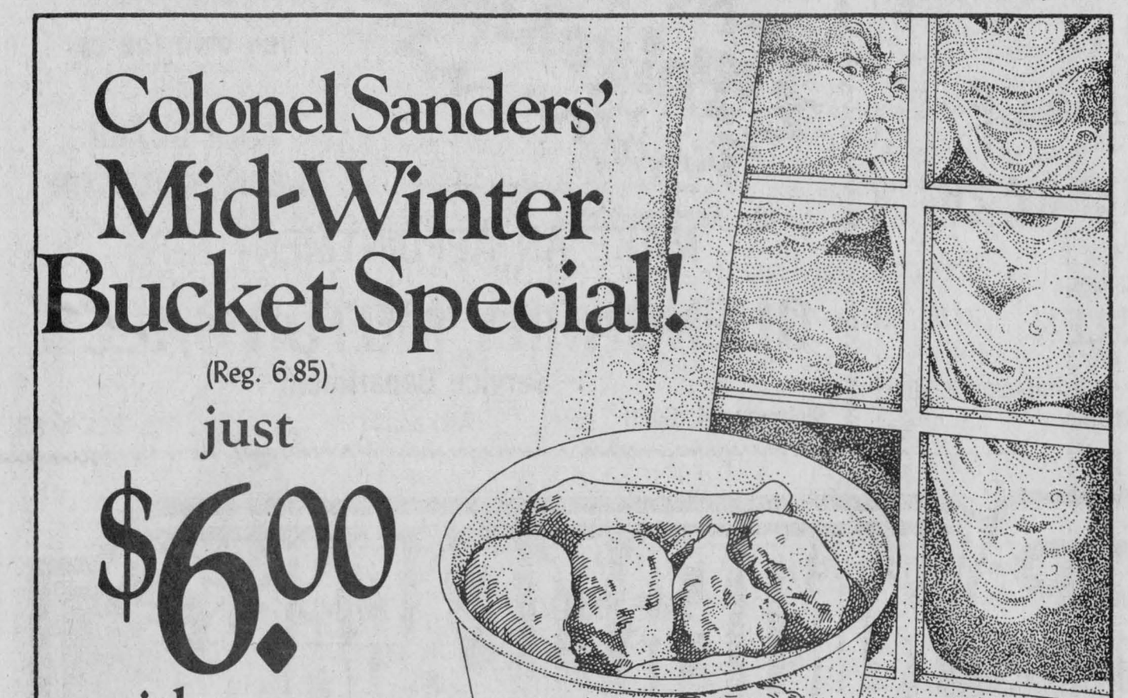

Colonel Sanders' Mid-Winter Bucket Special!
(Reg. 6.85)
just
$6.00
with coupon
A bucket of Kentucky Fried Chicken is just what you need to get through these January doldrums. Clip out the coupon and present it at a nearby location for a $6.00 bucket. You get 15 pieces of finger lickin' good Kentucky Fried Chicken, enough for 5 to 7 people with hearty winter appetites!
Save 85 cents During January
North America's Hospitality Dish
Kentucky Fried Chicken
$6 BUCKET COUPON
This coupon entitles bearer to purchase a bucket of Kentucky Fried Chicken for the special price of $6.00 at any participating Kentucky Fried Chicken Store. Offer good until Jan. 30, 1979.
Scott's chicken Villa
OVER 100 LOCATIONS IN ONTARIO – SEE YOUR PHONE BOOK FOR THE ONE NEAREST YOU.



Our new ALEXANDRIA BRANCH is NOW OPEN
Our service centre will be ready in early February
There are still 14 new 1978 models available at ridiculous savings
MAC EWEN FORD SALES LTD.
(beside the Green Valley Pavilion)
MAXVILLE 527-2100
ALEXANDRIA 525-3766
DIRECT LINE 347-2636

Fight for playoff in Intermediate hockey

by Mike Depratto

The Lancaster entry in the Intermediate League has first place sewn up as we head into the last quarter of the regular season, but the three other positions are very far from being decided.

A few weeks ago the only possibility of a last minute scramble for position seemed to be between Glen Nevis and Alexandria for second place, with St. Raphael's facing a last place finish.

Now Glen Nevis has not been winning and St. Raphael's has won four and tied one in its last five games and is pushing for a better position.

On Thursday, January 11, St. Raphael's trounced Alexandria 8-2.

Alexandria does not seem to be able to come to a game with more than eight or nine players this year and they are finding out that you cannot win games this way.

Paul Seguin seems to be back in his Junior B form as he scored five goals in this game.

Other goal-getters for St. Raphael's were Stanley McGillis, Cameron MacLeod and Earl MacBain.

Scoring for Alexandria were Jim Donovan and Peewee Poirier.

Alexandria came up with a stronger team on Sunday and defeated first place Lancaster 4-2.

Peewee Poirier had two goals for Alexandria and other goal-getters were Garrett McGillis and Rodney Shepherd.

Scoring for Lancaster were Brian Fisher and Glen Bethune.

The second game of Sunday's doubleheader between Glen Nevis and St. Raphael's showed that the competition is becoming more serious.

The referees managed to keep a close eye on the players and handed out 80 minutes in penalties and two game misconducts.

St. Raphael's defeated Glen Nevis by a score of 5-1.

Goal-getters for St. Raphael's were Cameron MacLeod, Barry MacDonald, Paul Seguin, Earl MacBain and Jim MacDonald.

The lone scorer for Glen Nevis was Stephen MacDonell.

Upcoming games are as follows: Thursday, January 18 at 10 p.m. in Williamstown, Glen Nevis goes against Lancaster. On Sunday, January 21 at 1 p.m., Lancaster takes on St. Raphael's and at 3 p.m., Glen Nevis battles Alexandria.

	W	L	T	P
Lancaster	19	2	1	39
Glen Nevis	8	11	3	19
Alexandria	7	13	3	17
St. Raphael's	6	14	3	15

Minor hockey report

ATOM

On Saturday, January 13, St. Denis' team downed Upton's team 4-0. Scoring were Patrick Moore assisted by Michel Levert, Richard Willard assisted by Dominic St. Denis, Dominic assisted by Richard, and Daniel Bourget assisted by Blair Fraser.

	W	T	L	P
Joanette	6	1	0	13
St. Denis	2	1	5	5
Upton	2	0	5	4

PEEWEE

On Saturday, January 13, the game between Stewart and McLeod was scoreless.

In the second game Prud'Homme's team defeated Poirier's team 4-3.

McLeod	8	1	2	17
Poirier	5	1	5	11
Stewart	4	2	5	10
Prud'Homme	3	0	8	6

BANTAM

On Saturday, January 13, Epp's and Bourget's team tied 8-8.

In the second game Quesnel's team defeated Epp's team 5-4. Scoring for Quesnel's team were Guy Jeaurond assisted by Michel Campeau, Claude Cleroux unassisted, Michel Lapensee unassisted, Michel unassisted, Marc Roy assisted by Michel. Scoring for Epp's team were Andy Lawson assisted by Gilles Martin, Brian Sliepenbeek unassisted, Andy assisted by Mark, and Robert Andrews assisted by Andy.

In the third game D'Amour's team defeated Charbonneau's team 3-1. Scoring for D'Amour's team were Mark McCormick unassisted, Dan McGillis unassisted, Dan assisted by Mark. Alain Menard netted the goal for Charbonneau's team.

Epp	10	3	1	23
Quesnel	8	2	3	18
Charbonneau	2	6	4	11
D'Amour	4	2	7	10
Bourget	1	2	10	4

MIDGET

On Saturday, January 13, Campeau's team defeated Harrison's team 3-2.

In the second game Gebbie's team defeated Campeau's team 3-1.

Gebbie	12	2	1	26
Campeau	4	3	8	11
Harrison	2	3	0	7



VICTORY SMILES ALL AROUND—Winners of the LCA Challenge Trophy, standing L. Anderson, skip P. McLean, kneeling L. Roy and lead L. Butte. They won the district semi-finals and finals held in Alexandria on January 11 and 12. Runners-up were the Perth team: skip E. Janis, M. Tremblay, B. Armstrong and lead N. Perkins. Staff Photo—Rothgeb

Peewees win tourneys

The Alexandria Peewee Glens won two out of three of their holiday tournaments. Maurice Bellefeuille was the star of the team, recording three hat tricks.

On January 6 the team played in a tournament in Chesterville.

The Glens won all three of their games to take the "A" championship.

In the first game Alexandria beat Morrisburg 5-1.

In the second game Alexandria downed Russell 5-2. Bellefeuille got his second hat trick of the tournament, plus one assist.

The Glens took the championship by beating North Franklin 5-3.

On December 28 the Glens were defeated in their second game of a tournament in Morrisburg, thus eliminating them from the championship.

In the first game they downed Athens 5-3.

Kemptville knocked Alexandria out in the second game, edging them 2-1.

The Peewee Glens picked up the "A" championship in the tournament they hosted on December 27. The MVP was Daniel Brunet.

The first game was against Cornwall B.

The Glens got goals from Bellefeuille and Currier with two each, plus lone markers from Menard and Poirier to outscore Cornwall 6-4.

In the second game the Glens pulled a repeat performance, this time beating Char-Lan 6-4.

Bellefeuille got a hat trick and Currier netted two. Sabourin picked up the other goal.

The championship was won by the Glens when they downed Rockcliffe 3-1.

Poirier, Bellefeuille and Currier each got one for Alexandria.

Teams in playdowns

All of the Alexandria Glens travelling teams have been entered in the Ottawa and District Minor Hockey playdowns.

The Atoms drew Nepean and have already played their first game. They lost to Ottawa 5-1.

The next game in the three-game series is on February 3 at 7 p.m. at the Sports Palace.

The Peewees drew Prescott and their home game is on Friday, January 19 at 6:30.

The schedules for the Bantams and the Midgets have not been drawn yet, but the bantams face Vanier and Prescott while the Midgets tackle Orleans and Blackburn.

The midgets play a regular season game tonight at the Sports Palace against Potsdam.

TO HOST TOURNAMENT

Alexandria will be hosting the "Tournament of Champions" on March 31.

Bowlers compete

The Glengarry Assoication for the Mentally Retarded is holding a bowling tournament at the Alexandria arena Saturday, January 27.

Ten to 15 teams are expected to compete and a dance will be held afterwards.

Teams will be coming from as far as Kingston, Almonte and Smiths Falls.

Bulls increase lead

The B&M Bulls continue to dominate the Men's Broomball League. They now lead second place Glen Robertson by eight points.

Last Thursday the Bulls blanked the Glen 4-0.

Mel Pyke and Pete Champagne each got a pair, with Rod Lalonde recording the shut-out.

In Thursday's other game, North Lancaster edged Lochiel 3-2 in overtime.

Jean Paul Claude led the Lancaster team with two goals and an assist.

The winning overtime goal was scored by Guy Secours.

Lochiel's goals came from Jerome Poirier and Barry McSweyn.

On Monday the Bulls downed North Lancaster 6-1. Gerry Lapensee had two goals for the victors, with Pete Champagne, Bob Carriere, Joe Martin and Eric MacDonald notching one each.

The lone goal for North Lancaster was by Daniel Lalonde.

In Monday's other game Glen Robertson trounced Lochiel 8-2. Aurel Decoeur and Michel Decoeur each had two goal nights, with singles going to Ronald Leblanc, Jacques Hamelin, Richard Delorme and Remi Decoeur.

Jerome Poirier and Bobby Arthius replied for Lochiel.

On January 18 North Lancaster takes on the B&M Bulls and Glen Robertson goes against Lochiel.

On January 22 the Glens will battle the Bulls and Lochiel will tackle North Lancaster.

Standings

	W	L	T	P
B&M Bulls	18	6	0	36
Glen Robertson	14	10	0	28
Lochiel	9	15	0	18
North Lancaster	7	17	0	14

Sealtest score shutout

Last Wednesday Sealtest defeated Starr Taxi 1-0 in ladies' broomball action. Scoring for Sealtest was Carol Riley.

In the second game of the evening, GTL defeated Glen Robertson 2-0. Scoring were Brenda Maisonneuve, assisted by Cathy Depratto, and Helen McGillis assisted by Mary McIntyre.

In the last game, Dalhousie defeated Hope's Auto Parts 1-0. Cathy MacDonald netted the goal.

This evening at 8 p.m., Starr Taxi vs Glen Robertson; 9 p.m. Sealtest vs. Dalhousie and at 10 p.m. GTL vs. Hope's Auto Parts.

	W	T	L	P
Sealtest	11	1	0	23
Hope's Auto Parts	4	3	5	11
Starr Taxi	3	4	5	10
Glen Robertson	4	2	6	10
GTL	4	2	6	10
Dalhousie	3	2	7	8

Midgets win four

by Wayne Crack

The Alexandria Midget Glens won their last four games and now hold a 16-8-2 win, lose and tie record in the season's games.

In Can-Am play, the Glens blanked Maxville 5-0. Ronnie Allison netted a pair, with singles going to Andre Cholette, Dale Boisvenue and Frankie Morris.

Morris got a pair in the Glens' 4-1 win over Tri-Town. Also scoring were Andre Cholette and Kieran McCormick.

The American team's lone goal came from Lee Bradish.

On Saturday night, January 13, the Alexandria boys edged Potsdam 2-1 in an away game. The goals came from Gilles Depratto and Frankie Morris.

In exhibition play in St. Isidore our Glens coasted to a 4-1 victory.

Carl Campbell, Andre Lortie, Kieran McCormick and Grant Crack each netted one for Alexandria.

Serge Chartrand replied for the host team.

The next game will be tonight at the Sports Palace against Potsdam.

A reminder to all fans that the Midget Tournament will be held at the Sports Palace on Sunday, February 4. Eight teams will be participating in the day long event.

SACRED HEART PARISH
BINGO
CHURCH HALL
WEDNESDAY, JANUARY 17th
Doors open at 7:00 p.m.
JACKPOT $600
IN 5 NUMBERS
15 Regular Games $25.00
Everyone Welcome

Sunday, Jan. 21, 1979
Alexandria Channel Masters
C. B. Club welcomes everyone to
Meet The
1979 EXECUTIVE
and participate in a public meeting to start the New Year.
To be held at the
Alexandria Sports Palace
at 1:00 p.m.
List of 1979 executive:
President-Cracker-Jack
Vice-president-Bingo
Treasurer-Hunnybunch
Secretary-The Graduate
Chairman-King Cobra
Director-Sunshine
Director-Hatchet Jack
Director-Short Stop
3-1c

SNOWMOBILE DISCOUNTS
YAMAHA
Discounts from $175 to $375
on
All 1979 Snowmobiles
Left in Stock
HOURS:
Monday to Friday
open until 9:00 p.m.
Saturday, open until 3:00 p.m.

Yamaha
Enticer 340E
HURRY IN, QUANTITIES LIMITED
GRANT MOTOR SPORT
3-1c
702 Rosemount Ave. Cornwall Tel. 933-7558

CEILIDH LTD
(KAYLEE LTD)
Agriculture and Residential
Building Construction
Custom Built Homes
Package Deal Available
Free Estimates-References
525-3218
1-819-684-4344

WANTED IN ALEXANDRIA
WAREHOUSE SPACE
FOR RETAIL FEED OUTLET
Contact:
STATION DE L'ELEVEUR
ST-REDEMPTEUR, INC.
1130 Chemin du Ruban,
St-Rédempteur, Cté Vaudreuil, Qué.
Tél.: (514) 451-5117
Ask for Mr. Cloutier
3-1p

Ski-Doo®
Yellow Tag Sale
Zero in on the bright yellow tags. They're your ticket to super savings on snowmobile accessories and clothing, plus other optional extras you've always wanted. Everything you need to make snowmobiling more fun, more comfortable, more exciting than ever. With the best of winter yet to come! That's why the Ski-Doo annual Yellow Tag Sale has snowballed into something serious that snowmobilers wait for every year. Don't miss out. Ski-Doo dealers have a real blizzard of bargains in store for you.
Check out these 4 incredible Yellow Tag specials... and hurry down to your nearest Ski-Doo dealer.

"RACER" FACE MASK ($4.50 VALUE)
Foam laminated nylon tricot with ventilation eyelets. Snaps on any full coverage helmet to protect face and neck.
$2.99 EACH

SWEATSHIRT ($10.50 VALUE)
Fleece-lined style with long raglan sleeves. Grey only in cotton/polyester. Men's sizes: S, M, L, XL.
$8.88 EACH

HANDY-CAN ($6.25 VALUE)
Sturdy plastic gasoline container holds 9.1 litres (2 Imp. gallons). CSA approved.
$4.25 EACH
Take advantage of these Yellow Tag specials. And at the same time, have a real close look at the 1979 Ski-Doo models. Your Ski-Doo dealer has the right snowmobile for you. At the right price!

MUFFS ($11.95 VALUE)
Wind-cheating nylon with quilted lining, drawstring ties. Black only
$7.99 A PAIR
Go'doo it.
BOMBARDIER ski-doo snowmobiles
World's #1 selling snowmobile.
*Trademark of Bombardier Limited. All rights reserved © Bombardier Limited. December 1978. Participating dealers reserve the right to limit quantities while supplies last.
SHEPHERD MOTORS
83 Main St., North Alexandria Tel. 525-1402

Jr. B Glens win and tie on weekend

The Alexandria Junior B Glens tallied three points in the league standings this week, beating Rockland 5-2 on Sunday and tieing with Navan 6-6 on Friday.

Sunday's game was played in Rockland. The Glens were first on the scoreboard with a goal by Doug Campbell. Assists went to Yvan Desautels and Mike Crack.

The Nats tied the score early in the second period on a goal by Daniel Lanthier.

The Glens again took the lead two minutes later when Jacques Lajoie took a set up from Luc Poirier and Sandy MacDonell to make it 2-1.

Rockland's Serge Bonneville kept his team in the game with a goal after two more minutes, but it was the last for the Nats.

The go-ahead goal came at 17:26 of the second period when Mike Crack netted one assisted by Luc Poirier and Doug Campbell.

Laurie McRae made it 4-2 for the Glens half-way through the third period. Assisting on the play were Sandy MacDonell and Ewen McCormick.

Luc Poirier gor the last goal of the game with only 51 seconds left after taking a pass from the goalie, Robert Hartley.

The game was very clean, with only 18 minutes in minors handed out.

On Friday the Glens and the Navan Grads battled to a 6-6 tie at the Sports Palace in Alexandria.

The game was closely fought and exciting, with the Grads coming behind from an early 4-1 defecit to score twice in the last 33 seconds of play.

The Glens were first to score, Doug Campbell connecting on his first of three that night. Assists went to Yvan Desautels and Mike Crack.

Luc Poirier made 2-0 four minutes later, on passes from Laurie Mcrae and Sandy Mac Donell.

Campbell netted his second a minute later from Desautels and McCormick.

Navan finally got going with a goal from Marcel Parisien with seven minutes left in the period.

The Glens did not let up, however getting on the scoreboard for the fourth time in the period on an unassisted goal by Dave McKissock.

Laurie McRae made it 5-1 for the Glens early in the second period on an unassisted goal.

With four minutes left in the period the Grads started to come back with a goal by Denis Taillefer.

Two minutes later the gap was narrowed to 5-3 when Wayne Reynolds put one past Bob Hartley in the Alexandria net.

Doug Campbell completed his hat trick with the last Glens goal of the game after two minutes of play in the third period. Terry Epp got the assist.

Two minutes later Art Mackie scored for the Grads, making it 6-4.

The rest of the period was wide open and rough, with neither team scoring until Norm Emond made it 6-5 with 33 seconds left.

Navan then pulled goalie Rick Desjardins for the extra attacker and it paid off.

With only three seconds left the pressure resulted in a goal by Cory Colwell to tie the game.

The Glens' next game in on Friday, January 19, against Vanier at the Aports Palace.

TROTTIER INSULATION

We insulate walls and attics

Best quality cellulose fiber insulation

Gaston Trottier (Prop.) 527-2811

For Free Estimates Call 525-2351 39-tf

Glengarry Pipe Band
sponsors
'An Evening With Andy Stewart'
and Accordionist
Bonnie Glen Pavilion
Friday, Jan. 19
Dinner Starts at 7:30
Sylvester MacDonald's Clansmen
Roast Beef Dinner, Wine, Light snack
Advance Sale Only $10 each Limited No.

Alexandria	Cornwall	Maxville
R. Martin	J.I. Cameron	Danskin Shop
525-1119	932-4480	527-2037

50-4c

Junior Cs lose two games

by Raymond MacDonald

The Alexandria Junior C Glens lost their games on January 2 in Chesterville 11-5 and on January 6 at home to Maxville 9-3.

On the Saturday night, Alexandria hosted the high-flying Maxville team. With Brian Wensink leading the way, the Highlanders easily dominated the Glens.

Maxville took the lead in the first period with three unanswered goals. Hubert Sauve accounted for two of these, with the other going to Brian Wensink for his first.

The Glens got two goals in the second period before the Highlanders could score again.

Paul Depratto hit the mark first for the home team, assisted by Jim Wightman.

Next it was Johnny McLeod unassisted.

Then Maxville scored four goals to put the game away before the end of the second period.

Scoring for the Highlanders were Randy Robertson, Andy MacDonell, Allan Blaney and Brian Wensink.

In the third period, Blaney got his second for Maxville before the Glens got their last marker.

Richard Cholette connected for the goal, assisted by Depratto and Gerry Gareau.

With 15 seconds left, Robertson got his second, for the last goal of the game.

On January 2 the Glens travelled to Chesterville to play the Jets.

Alexandria opened the scoring on a goal by Paul Depratto, assisted by Gerry Gareau.

The Glens got another goal on a shot from the blueline by Scott Hay, assisted by John McSweyn.

Before the period ended, Chesterville came back with four unanswered goals.

The Jets scored six seconds into the second period on a long shot that caught goalie Raymond Lefebvre unprepared. They got another goal, to make it 6-2 before Alexandria was able to score.

Tom McRae got the team going again with a goal from Johnny McLeod and Marty Gareau.

The Glens' fourth goal came off the stick of Scott Hay, his second of the night, assisted by McLeod.

In the third period Alexandria scored first to narrow the gap to one. Tom McRae picked up the goal on passes from John McSweyn and Lyle Ross.

After the Glens' fifth goal the team let down and Chesterville came back to score five unanswered goals.

The Jets' markers were by Kevin Blair with three, Neil Kittle with two, plus singles by Carl McRoberts, Lyle Servage, Doug Crouder, Steve Plummer, Jeff St. Clair and Andy Windsor.

The Glens' next home game is on Saturday night against Finch at 8:30.

Consolidated Textiles hand Betty Bread first loss

Consolidated Textiles handed Betty Bread its first loss of the season on Sunday in Alexandria Soft Puck Hockey League action. The final score was 4-1.

Tom Lowe led the way with a two-goal performance, with singles going to Leroy Robinson and Phil Dumouchel.

Robert Quesnel was the lone marksman for Betty Bread.

The turning point in the game came at the midway point in the third period, when the Textile team had to play two men short.

Tom Lowe, Maurice Gagne and Phil Dumouchel prevented the Bread men from getting a good scoring opportunity.

Trottier-Ford were trailing ABS 3-1 going into the third period, but tallied two goals in the last three minutes to gain the tie.

Alex Duperron, Andre Boisvenue and Mike Vaillancourt scored for Trottier-Ford, while Alain Menard, Richard Delorme and Mike Menard scored for the Lumbermen.

IGA took the measure of Borden, when they blasted them 10-0.

Jerome Poirier led the outburst with a league leading five-goal output.

Richard Lalonde scored the hat trick and Guy Secours scored twice.

Roy's Garage defeated Alexandria Moulding 3-1, (the last goal going into an empty net), in one of the better contests of the season.

Mike Prieur, Richard Lebrun and Gilles Decoste netted one goal each for Roy's Garage and Carol St. Laurent played a strong game in goal.

The lone marksman for the Moulding club was Richard Gareau.

East Division

	W	L	T	P
Betty Bread	8	1	2	18
Trottier-Ford	6	4	1	13
IGA	4	6	1	9
Roy's Garage	4	7	0	8

West Division

	W	L	T	P
Consolidated Textiles	7	3	1	15
ABS	6	3	2	14
Alex. Moulding	3	7	1	7
Borden	2	9	0	4

Win last two games

The Alexandria Peewee Glens won their last two Can-Am league games, edging North Franklin 4-3 on January 7 and doubling Potsdam 4-2 on January 14.

Yves Poirier and Maurice Bellefeuille each got two goals for the team against Potsdam. Poirier also got two assists and Bellefeuille got one.

Against North Franklin, the goal-getters were Francois Paquin, Jean-Luc Menard, Yves Poirier and Luc Currier.

Assists went to Leonard Seguin, Maurice Bellefeuille, Alan Barton, Luc Currier and Paquin.

GLENGARRY SPORTS PALACE

JANUARY PROGRAM

Thursday, Jan. 18
10 a.m.-11:20 Mothers and Tots
5-7:50 Ringette
8-10 Men's Broomball

Friday, Jan. 19
3:30 Minor Broomball
5:30 ADMHA
8:30 Vanier vs Jr. B Glens

Saturday, Jan. 20
7 a.m.-8:10 p.m. ADMHA
8:30 Junior C

Sunday, Jan. 21
1-4:50 Intermediate Hockey
5-6:50 ADMHA
7:15-8:45 Public Skating

Monday, Jan. 22
1:30-7:50 Figure Skating
8-10 Men's Broomball

Tuesday, Jan. 23
3:30 Figure Skating

Wednesday, Jan. 24
3-5:15 Free Skating
8-11 Ladies' Broomball

Thursday, Jan. 25
10-11:20 Mothers and Tots
5-7:50 Ringette
8-10 Men's Broomball

CROSS-COUNTRY SKIS

SPECIAL PACKAGE DEAL **99.95**

(Limited Quantities)

- Complete Line of Hockey Equipment
- All Winter Sporting Goods by TOP NAME MANUFACTURERS
- Over 100 Winter Jackets, Sweaters and Parkas to choose from

ALL AT

HOPE'S SPORTING GOODS

55 Main St., South Alexandria 3-1c Tel. 525-3688



Whipper Watson's Snowarama for Timmy



Ontario Society for Crippled Children 350 Rumsey Road, Toronto M4G 1R8, Telephone 425-6220

Fifth Annual

PROVINCIAL SNOW-A-RAMA

to be held

Sunday, January 28th

Starting at 7:00 a.m.

Participants must have $30 Sponsorship

Details— Starting at Island Park Canteen

100-Mile Run (Return)

Checkpoints: Alexandria
Maxville
Moose Creek
Strathmore
Eamer's Corners (MacDonell's Inn)
Martintown

Gas and Meal Supplied

50% of profit goes to local Crippled Children's Society sponsored by the

ALEXANDRIA LIONS CLUB

Balance of profit goes directly to Ontario Society for Crippled Children (Toronto)

Any donation of $10.00 or more will receive an official Ontario Crippled Children's Society receipt

Sponsor Sheets Available at Island Park Canteen, IGA or Barbara's

for more information call 525-3836



Lancaster News

Mrs. Alex Lalonde

347-3483

ST. LAWRENCE W.I.

The January meeting of the St. Lawrence W.I. was held at the home of Mrs. Bert White, with Mrs. D. D. MacMaster, presiding.

Following the opening exercises Mrs. MacMaster extended New Year greetings and welcomed all to the meeting. Eleven members answered the roll call with an item in the Canadian bill of rights.

Mrs. Doris Graham commented on the motto "He who would enjoy power must pay the price of responsibility."

The minutes were read and adopted and the financial report given. An invitation to a tea on March 31st was extended by the Bainsville Branch. Information was given regarding the District Directors meeting March 3 in Alexandria.

Mrs. William MacLean spoke on the theme of Public Relations and stated we should all be good Public Relations Officers for our Branch and be proud of the fact we are W.I. members. We should spread the news of the work of the society and try and get more members.

Mrs. Hector Leblanc read the area report of Citizenship and World Affairs outlining work done by many branches. Miss Bessie Cumming read the Area Curators report and also read an item regarding the early times of the Scottish pioneers who settled in Glengarry County, and the amusing nicknames given to identify many of them with the same name.

Mrs. Doris Graham spoke on the International year of the Child and an item regarding nutrition for the elderly. Mrs. White read a brief item regarding Trade Minister Jack Horner's trip to China to sell Canadian goods.

Donations were given for the pennies for friendship fund. A cake and some cookies realized funds for the future bus trip.

Members were asked to bring something for sale to the next meeting for branch funds. It was decided future meetings will be held on the first Thursday of each month.

PEOPLE

Best wishes and congratulations are extended to Mrs. Ina Cumming who will celebrate her 90th birthday on Wednesday, January 17.

Miss Elizabeth Fourney spent a few days in Glen Sandfield with Mr. and Mrs. Charles Myers and family.

Mrs. Robert Brandon of Forest, Ont., is spending a few days with her mother Mrs. Ina Cumming and other family members.

Sympathy of the community is extended to Mr. and Mrs. McRae Sr. and Mrs. Mel McRae and family in the loss of Mel McRae.

WINTER READING

One good pastime in the winter months when it's too cold and slippery to go out is to read. The Lancaster Library has a good selection of books for both young and old and can order other needed books not in stock.

Large print books can be obtained for those with failing eyesight. The Library is open twice a week from 2-5 p.m. and 7 -9 p.m. on Tuesday and Friday.

Highlanders win two

by John Marjerrison

On Tuesday night, Maxville travelled to Chesterville to play the much improved Jets.

Don Blaney made his coaching debut as Coach Scott was serving a one-game suspension.

The game was dominated by the goaltenders as the 2-1 score would indicate.

Ricky Besner and Kelly Kavic were the Maxville scorers.

Peter Wensink played his best game to date in the Maxville goal.

Sunday afternoon the young Avonmore team stayed with the Highlanders for a little over a period.

Brian Wensink then took over, getting three goals and four assists.

Other goal scorers were Norman Bankley with two and Henry Sauve, Darren Rolland and Allan Blaney picking up singles.

This weekend is a busy one.

This weekend is a busy one for the local boys. On Friday night they travel to Casselman to play the strong Chrysler team.

Saturday night the Finch team is the opposition with game time at 8 p.m. at the Finch arean.

Both Friday and Saturday night the new Highlander bus leaves the Sports Complex at 6:45 p.m.

The next Highlander home game is against the Alexandria Junior C Glens at 2 p.m. on Sunday.

The winner of last Sunday's 50-50 draw was Kevin Grant who won $56.



Char-Lan Crusades

by Allan MacGregor

We have just returned from the Christmas holidays and already the exams are upon us. They will be held from Tuesday, January 23 to Friday, January 26. Classes for the second semester will begin on Thursday, February 1.

I would like to take this opportunity to wish everybody at Char-Lan and around the community all the best in the upcoming year. 1978 has been a year of changes at the school—the majority of them being for the best. There have been a lot of highlights in the past year, a couple of them being the junior soccer team winning the SD&G league title, and the school having a record number of 10 Ontario Scholars.

Before Christmas there was a very elaborate Disco presentation put on by Mme. Frappier's Theatre Arts class. A lot of time and effort was put into it and I think that everyone who participated deserves congratulations.

Girls' volleyball has begun and the junior and senior girls have already had a tournament and a few games against other schools.

The junior and senior boys' basketball teams have split their two games after the Christmas break. In the first set of games the Char-Lan seniors downed Osnabruck 64-41. Dunc McNeal scored 25 points for the Crusaders. In the junior contest Char-Lan overpowered their opposition 74-32. Allan MacGregor hooped 23 points for the juniors. Against CCVS, the seniors lost 65-42 to a taller Raiders squad. Dunc McNeal had 22 for Char-Lan. The juniors just didn't quite have enough power as they lost out in a close contest, 62-50. Allan MacGregor collected 21 points for the blue and gold. The seniors now card a 4-3 won-loss record and the juniors have a 5 and 2 record. Both teams hopefully will have a strong second half of the season as well as a successful playoff series.

Lifelong farmer dies

A life-long farmer on the Glen Road in Williamstown, Lloyd Alexander Clark, died at the age of 69 on December 23.

The Williamstown-born son of Alexander (Sandy) Clark and Mary Bell is survived by his wife, Stella MacMillan.

Also living are his sons, Donald, John and Kenneth and his daughter Joan Smith.

The deceased died at Glen-Stor-Dun Lodge where he had been living for some time.

The funeral took place on December 24 at St. Andrew's United Church.

MANY THANKS

The staff of A.R.C. Industries Alexandria would like to thank Mr. Pynenburg, President of G.A.M.R. and Chantal Whelan for assisting us in moving our workshop. We especially thank G.T.L. for the loan of truck and driver.

We also extend thanks and appreciation to all those who supported our Recreation Fund Dance on Jan. 12.

We urge you to watch

for the opening of the 3-1c

BITS AND PIECES SHOP

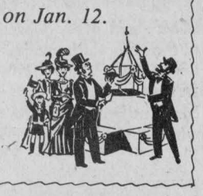

FAUBERT WOOL SHOP
INVENTORY SALE
JANUARY 22 to JANUARY 31
20 % REDUCTION
on any 2 skeins of wool

Many other specials on numerous kinds of wool
Also some specials at .50 per ball

Tel. 347-3644
Main St., Lancaster
opposite Bank of Montreal 3-2c

YAMAHA SNOWMOBILES
available at
MAC'S MARINA
LANCASTER
—Visit our new showroom
—2 mechanics on duty
Tel: 347-2788
for evening 41-tf



SPRING BRIDAL SHOW

What an exciting event! . . . the newest 1979 Bridal Fashions. Champagne will be served. Make up your party now!

WEDNESDAY, JAN. 24—7:30 p.m.
CORNWALL CIVIC COMPLEX
TICKETS FIVE DOLLARS
NOW AVAILABLE AT
VOGUE SHOPPE 3-1c

Case
Industrial and Agricultural
MARLEAU GARAGE
SALES & SERVICE 32-tf
St. Bernardin, Ont. Tel. 678-2033

DONALD DERRY
FUNERAL DIRECTOR
428 2 ST. E.
CORNWALL 932-6300

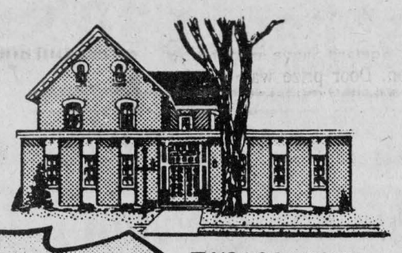

Member of Ontario Funeral Service Association

McARTHUR BROS and MacNEIL LTD
FUNERAL DIRECTORS

TWO LOCATIONS TO SERVE YOU
NATIONAL SELECTED MORTICIANS
NSM
INDEPENDENT · INTERNATIONAL



JOHN SULLIVAN
FUNERAL DIRECTOR
OAK (STREET)
LANCASTER 347-2692
"SERVICE HAS BEEN A TRADITION SINCE 1867"

THE UNITED CHURCH OF CANADA
GLENGARRY EAST PASTORAL CHARGE SERVICES

Sunday, January 21st
Alexandria 9:30 a.m.
Dalhousie Mills 11:15 a.m.
Glen Sandfield 8 p.m.

Rev. Jas. H. Thompson
Minister

THE UNITED CHURCH OF CANADA
MAXVILLE PASTORAL CHARGE
Moose Creek Sunday School & Worship 9:30
Maxville Sunday School 10 a.m.
Maxville Worship Service 11 a.m.
Junior Congregation and Nursery 11 a.m.
Everyone Welcome
REV. H. J. ALSTON, B.A., M.DIV.

BUILD WITH Tri-Ang HOME SYSTEMS LIMITED

we're ready... when you are

P.O. BOX 339 LANCASTER ONTARIO KOC 1NO TEL.1-613-347-3737

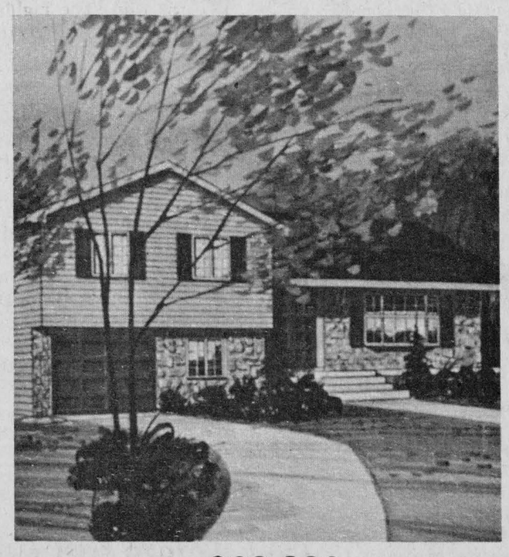

$38,280



Semi-Detached

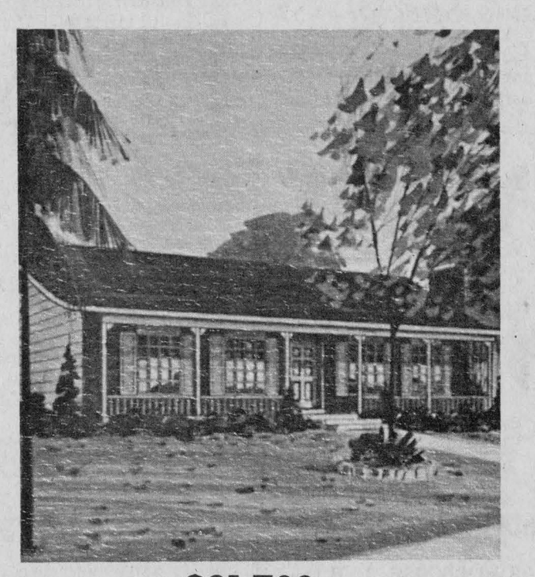

$31,700

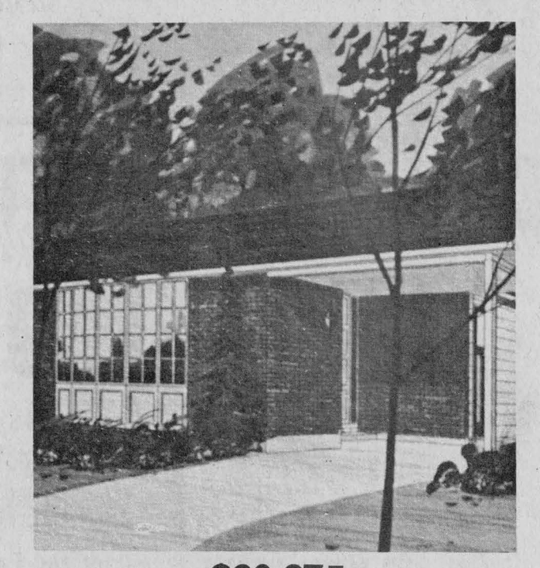

$30,875

Prices subject to revision
Orders now being accepted for Spring and Summer delivery
MODELS NOW ON DISPLAY
For Appointment, Call 347-3737 3-tf

Honda Year-End Clearance
Prices start at
Only $4095*

55 New Units To Choose From



Honda Accord

Prices apply only to current stock
HOURS: Monday to Friday
open until 9 p.m.
Saturday until 3 p.m.

* Dealer prep., freight, Provincial Sales Tax and licence excluded

GRANT MOTOR SPORT LTD.
702 Rosemount Ave. Cornwall 3-2c Tel. 933-7558

PEOPLE on the MOVE

Mr. and Mrs. John A. O'Connor of St. Catharines, and Gerri and Mary K. McDougall of Detroit, spent a few days with Mr. and Mrs. Archie O'Connor, while attending the wake and funeral of Ambrose McLean.

Mr. and Mrs. Rheal Quesnel had their family with them for Christmas holidays. Their daughter Mrs. Claire Broodhead also visited from Calgary.

COMRIE, BLAKELY & CRAIG

Chartered Accountants

Alexandria, Ontario

45 Main St. Tel. 525-3353

Other offices in Cornwall and Morrisburg 44-tf

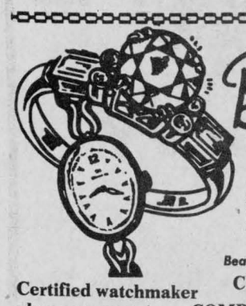

Bruno Pigeon

JEWELLER

ACUTRON BULOVA CARAVELLE
RODANIA & TIMEX WATCHES
& SPEIDEL

Beautiful assortment of Diamonds, Birthstones & Family Rings

CRYSTAL & SILVERWARE

COMPLETE LINE OF COSTUME JEWELLERY

GIFTS FOR EVERY OCCASION

Certified watchmaker
also, razor repairs
Jewellery & Watch Repairs

ENGRAVING

13 Main
ALEXANDRIA **525-1518** 13-tf

WINTER SALE

Hurry in while we have a few good bargains left

LALONDE'S LADIES' WEAR 3-1c

24 Main St. Alexandria Tel. 525-3162

Howard Coleman dies

The death occurred on December 28, 1978, of Howard Coleman at the Hotel Dieu Hospital, Cornwall, in his 80th year.

A resident of Apple Hill for over 50 years and owner of the Apple Hill Dairy until the time of his retirement, he was the son of the late Mr. and Mrs. Ranald Coleman, the former Sara Lemon.

He leaves to mourn, in addition to his wife the former Aline Lefebvre, one daughter, Arleen Marjerrison; two grandsons John Howard and Keith; three granddaughters, Marlene, Barbara and Karen; nine great grandchildren; also two brothers, David of Cornwall and Ranald of Berwick.

He was predeceased by a former wife Florence Leclair.

The funeral was held in St. Anthony's Church, Apple Hill Saturday, December 30. Rev. Charles MacDonald celebrated the mass with Rev. John Donihee in the sanctuary.

Pallbearers were Paul Tyo, Gordon Munro, Bill MacMillan, Hector Dubeau, Edgar Leduc and Clement Besner.

Dies at Montreal

A native of Maxville, Florence DuPerron MacDonald, died last Wednesday, in Montreal.

She is survived by her husband Joseph Isaac MacDonald and her daughter Shirley Russell.

Also left are three brothers and six sisters and four grandchildren.

The funeral was held on January 13 in Dorval.

Father David Fitzpatrick officiated.

Mooring fund for trophy

A fund with the proceeds from several dances held since the death of Johnny Mooring will be partially used for a fiddling trophy at this year's Old Time Fiddler's Contest.

Mooring was the victim of a brutal attack in Riviere Beaudette in March 1974, that resulted in his death.

He was a popular entertainer all over North America and he spent a lot of time in Glengarry.

The trophy will be for a fiddling contest open to natives of Glengarry only, to be part of the annual Old Time contest.

The contest will be held on January 27 at the Bonnie Glen and all of the local talent is expected to participate in honoring the memory of the three-time North American champion fiddler.

The old mill stream

Lion Gaetan Ravary who is once again chairing the Lions 300 Club draw reminds us tickets are available from every member. We would recommend he be sure to call on Helen Hope. She has already been a big draw winner three times on Lions tickets.

We are glad to pass along a credit to an employee of the Ottawa Post Office, Brad Smith. When son Jim lost his wallet containing $160, Brad picked it up on the street and returned it intact. Such folk help restore faith in human nature.

Overheard after the first period of the Junior B Glens game here last Friday evening when the score was 7-1, "Hey, our team is already losing by a whole touchdown." Whatever the ability of the team, much must be said for the loyal fans. Even with a 12-4 score, nary a fan walked out of the place until the last whistle. And with that kind of friends who needs anything more?

Gilles Lefebvre thought for a little while on New Year's Day he was in the middle of another Pearl Harbour attack. While he and the wife and kiddies were spending the Yuletide in Hawaii, they discovered the natives there celebrated the new year with an abundance of firecrackers. The ack-acks were flying from every direction.

Bishop LaRocque held his New Year's Levee at Shalom House on Sunday, where he was greeted by many members from throughout the diocese. Notice the governor-general also held a levee on Parliament Hill. Rather a nice custom this, it's nice to know there is a time when one can just chat and be friendly without having to perform a duty first.

Understand the local minor hockey association will be hosting the ODHA playdowns here for the Peewee and Midget divisions. A chance for all to get out and see some really good hockey.

Provincial Council has authorized a name change for the former Cornwall District Scout Council. Henceforth the area will be identified as the "Stormont-Glengarry District Scout Council." Because of a steady growth in Scout Groups throughout the two counties, Council members felt the new designation of the movement. At the same time Provincial Headquarters also approved a new constitution for the district. The constitution was drafted by a committee under the direction of Dona Girling of the 1st Lancaster Scout Group.

MILL STREAM NOTES FROM ANGUS H. McDONELL

Glengarrians in Florida as well as their fellow-clansmen in California and Scots everywhere keenly disappointed not to see and hear "The Hundred Pipers" in the famed Parade of Roses in Pasadena, Cal., on New Year's Day. Not a single band entered which was disappointing.

However, not so New Year's eve, when the new Lombardo maestro, Lebert's son Bill, maintaining the Lombardo family tradition by directing the band playing in their 50th anniversary at the Waldorf Astoria Ball room and transmitted to thousands in Times Square despite the rain. The highlight, especially to Glengarry dance fans was the return for this engagement of the ever popular soloist, Kenny Gardner.

A WILLIAMSTOWN NOTE

Mr. and Mrs. Jim Hill of Williamstown wintering at their Lake Wood Park home, Fort Pierce, Fla., and their son Garry, N.W.T., holidaying with his parents, received a pleasant New Year's greeting surprise when their daughter Joan, Mrs. Jim Smith, called from Riyadh, Saudi Arabia. Voice sound was exceptionally clear from half way around the world.

Mrs. Smith relayed a thank you message to Mr. and Mrs. Angus H. McDonell. Alouettes were thought to be Grey Cup winners until the Smiths, who normally reside in Edmonton, received sport page clippings from "Angus H" mailed from London, Ontario, when the McDonells were on their way to Florida. Joan told her mother, 'The news of our Eskimos win spread among the Westerners in our compound like the Prairie fire."

Girl Guide activities

Enrolment night was held for the Alexandria Guides towards the end of 1978. Mrs. Lambert enrolled the following girls: Nathalie Lapierre, Joanne Gareau, Daria Collin, Dawn Kirtan, Helene Lauzon, Nathalie Macdonald, Linda Dore, Sharron Rae.

A show by the girls was put on and afterwards refreshments were served.

Earlier in the season Alexandria Guides, along with the Maxville Guides, visited the girl scouts in Massena. Here, they were taken on a tour of the Eisenhower Locks and power dam.

They later enjoyed a barbecue with the Massena girls. The trip was both educational and provided a chance to meet new people.

During the Christmas season, both Guides and Brownies entertained the residents of Villa Fatima.

Library exchanging puzzles

A jigsaw puzzle exchange is starting at the Alexandria Public Library.

There are a few puzzles for lending available now.

It is hoped that users of the service will donate additional puzzles for both adults and children.

The library in the arena is open daily except Sunday.

Hours are Tuesday to Saturday afternoons, 2:30 to 5 p.m. Fridays, open at 1:30 p.m. Monday to Friday evenings, 6:30 to 9 p.m. Thursday morning, 9:30 to 11:30 a.m. The morning hours are a trial arrangement for the convenience of readers.

LAGGAN NEWS

On Thursday, January 12, euchre was played at the school under the convenership of Mrs. Murray Howes and Mrs. D. McNaughton. Winners were: Ladies, Mrs. D. E. MacMaster and Mrs. Jim MacDonald, and gents, Adelard Sauve and Charlie Hudson. Door prize was won by Mrs. Morlin Campbell. Lunch was then served and a social hour enjoyed. Next euchre is January 25 at 8:15 p.m.

FRITZ

Fine Foods and Delicatessen

Tel. 613-525-2746 15-tf

34 Main Street South Alexandria, Ont.

Garry THE BEST IN SCREEN ENTERTAINMENT

ALEXANDRIA, ONT.

TEL. 525-1037

WED.-SUN. JAN. 17-21

"GOIN' SOUTH"

Jack Nicholson, Mary Steenburgen,
Christopher Lloyd

—ALSO—

"GREASE"

John Travolta, Olivia Newton-John

Adult Entertainment

DAIRY DAYS '79

10:00 a.m. to 3:30 p.m.

MONDAY, JANUARY 22nd

St. Isidore Recreation Centre

French Language

TUESDAY, JANUARY 23rd

Bonnie Glen Pavilion

English Language

Sponsored by County Milk Committee and Ontario Ministry of Agriculture and Food

3-1c

Everyone Welcome

l'Atelier des Artisans

Custom Built Furniture

874-2598 *Glen Robertson*



43-tf

Kitchen Cabinets

Alexandria Pizzeria

Enjoy the relaxing atmosphere of the

ACROPOLIS ROOM

Upstairs At The Alexandria Pizzeria

Now Open Tuesday to Sunday

Buffet is served Tuesday to Friday at 12 noon at which time you may also enjoy our daily specials.

Sunday's Special Seafood Buffet includes Salad Bar, a delightful mixture of scampis, scallops and lobster, and your favorite Canadian and Chinese dishes.

Fully Licensed Under L.C.B.O.

FREE DELIVERY

Call 525-2744 (if busy call 525-3075)

(within town limits-minimum order $3.25)

Daily 12 a.m.-2p.m.

5 p.m.-closing

SPECIAL TAKEOUT THIS WEEK!

Buy two No.2 Chicken Dinners Get No.1 Chicken Dinner FREE

For Reservations, Party and Wedding Accommodations

Call 525-3075

FREE

1979 SEED AND GARDEN CATALOGUE

BEAUTIFULLY ILLUSTRATED

Complete List of Flower and Vegetable Seeds, Lawn Seeds, Garden Supplies, Etc., Etc.
Clip Out and Mail Today!

ONTARIO SEED CO. LTD.
BOX 144, WATERLOO, ONT.

Name .....

Address .....

.....

Province 3-2c



We specialize in installation of T.V. Antennas and Rotors



CLEMENT FURNITURE

206 Main St. Alexandria 49-tf

Tel. 525-1267

MENARD FAIRWAY CENTRE

Alexandria, Ont. **525-2207**

½ Price Ladies' Dresses Our Entire Stock

⅓ to ½ Off Winter Boots

½ Price Ladies' Winter Coats and Car Coats

Boys' and Girls' Jackets ⅓ Off

Shop Today And Save

ALEXANDRIA IGA

Cut From Canada Grade "A" Beef
Full Slice
Round Steak
lb. 1.98

White Swan
Assorted Colours
Paper Towels
2 roll pkg.
.99

Libby's 48 fl. oz. tin
Unsweetened
Grapefruit Juice .79

White Swan pkg. of 60
Assorted Colours
Paper Serviettes 2/.88

PRICES EFFECTIVE UNTIL CLOSING SATURDAY, JANUARY 20, 1979.

Babies Only Please 2 roll pkg.
Assorted Colours
2 Ply
Bathroom Tissue .59

Plump, Juicy, California
No. 1 Grade
Red Emperor
Grapes lb. .68

WE RESERVE THE RIGHT TO LIMIT QUANTITIES TO AVERAGE FAMILY REQUIREMENTS.

Cut From Canada Grade "A" Beef
Sirloin Tip Steak or Roast
lb. 2.18

Catelli
Spaghetti, Spaghettini or Ready Cut Macaroni
2 lb. pkg.
.59

Habitant
Assorted Varieties
Soups
28 fl. oz. tin
2 for $1

Chiquita or Dole
Bananas
lb. .18

SUPPLIED AND SERVICED BY LOEB

Heinz 48 fl. oz. tin
Fancy Tomato Juice .69

Mountain Blend 1 lb. bag
Regular Ground or Bean
Coffee 2.99

Aylmer 10 fl. oz. tin
Choice Fruit Cocktail or Cling
Sliced Peaches .39

York 14 fl. oz. tin
Fancy French Style
Wax or Green Beans 3/$1

Cut From Canada Grade "A" Beef
Inside Round Steak or Roast
lb. 2.28

Kraft
Processed Deluxe
Cheese Slices
1 lb. pkg.
1.59

Sweet, Juicy, 125's
Florida Tangelos doz. .88

Produce of Mexico, 24's
No. 1 Grade
Cucumbers 2/.58

Local Grown
No. 1 Grade
Green Cabbage lb. .15

Canada No. 1 Grade, 10 lb. bag
Boiler Onions .78

People Come First at IGA

Cut From Canada Grade "A" Beef
From The Hip
Tenderized Steaks
lb. 2.58

McCain
Frozen Julienne or Regular Cut
French Fries
3 lb. bag
1.15

SCHNEIDERS OLD FASHIONED VALUES

Cut From Canada Grade "A" Beef
Boneless Rump Roast lb. 2.18

Fresh
Sliced Beef Liver lb. .78

Sunibake pkg. of 12
Chef Rolls .64

Weston's 12 oz. pkg.
Raspberry
Jelly Rolls .79

Top Valu, Pure Pork, Catchweight,
Sausage and/or
Top Valu, 1 lb. pkg.
Wieners and/or
Davern, Sliced, 1 lb. pkg.
Side Bacon
lb. .98

Top Valu, Sliced 16 oz. pkg.
Mac & Cheese, Bologna, Chicken Loaf and/or
Top Valu, Sliced 6 oz. pkg.
Cooked Ham
per pkg. .98



Schneiders,1 lb. pkg.
All Beef, Dutch Treet
Skinless or
Red Hot Wieners
1.28

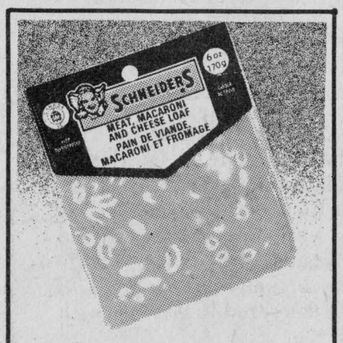

Schneiders, 6 oz. pkg.
Sliced Bologna
Mac & Cheese or Chicken Loaf
per pkg. .69

White Swan
Assorted Colours
Facial Tissue
pkg. of 200
.59

Swan's Down
Assorted Colours
Bathroom Tissue
4 roll pkg.
.99

Neilson 7.5 oz. box
Assorted Varieties
Boxed Chocolates .89

Highliner 32 oz. pkg.
Frozen
Fish Portions or Fish Sticks 2.59

Schneiders, 1 lb. pkg.
Quarter Pound Beef Burgers 1.58

Schneiders, 6 oz. pkg., Country Maple or
Regular Sliced Cooked Ham 1.39

Tide 6 L box
Powdered Detergent 2.79

Downey 2 L cont.
Fabric Softener 1.89

Miracle 2 lb. pkg.
Corn Oil Margarine ¼'s 2.09

Rhodes 12 oz. pkg.
Frozen
White Dinner Rolls 3/$1

Schneiders, 2 lb. carton
Bucket of Fried Chicken 3.98

Schneiders, 8 oz. pkg. Beerwurst, Polish, Salami, Thuringer, Summer or Jagdwurst
Mini Deli 1.29

Schneiders, 1 lb. pkg., Sliced
Dutch Treet, All Beef or
Blue Ribbon Bologna 1.39

Schneiders, 1 lb. pkg.
Country Maple or
Regular Sliced Side Bacon 1.68

Scope 1.18 L btl.
Mouthwash 2.99

Plastic Frame
Imperial Sponge Mop ea. 2.99

Schneiders, 1 lb. pkg.
Cello Wrapped
Beef Steakettes 1.58

Schneiders, 1 lb. pkg.
Mini Sizzler Sausage 1.69

Rougemont
Assorted Flavours
Fruit Drinks
48 fl. oz. tin
2 for .88

Nescafe
Instant Coffee
10 oz. jar
4.99

McCain
Frozen 4 x 5
Pepperoni or Deluxe
Pizza
14 oz. pkg.
1.49

Parkay
Soft
Maxi Bowl Margarine
1 lb. cont.
lb. .79

EDITORIAL

IT'S OUR OPINION

1978 PRIZE WINNER CANADIAN COMMUNITY NEWSPAPERS ASSOCIATION BETTER NEWSPAPERS COMPETITIONS

The Glengarry News

ALEXANDRIA, ONTARIO, WEDNESDAY, JANUARY 17, 1979

Bringing the OMB home

One of the latest suggestions to come out of Charlottenburgh Township Council is the concept of having Ontario Municipal Board members appointed from the local area.

Currently there are dozens of hearing officers, appointed by Queen's Park, who travel throughout the province to hear appeals on various matters of municipal concern.

The OMB is an extremely powerful board. Among other things, it hears citizens' objections to official plans, zoning by-laws, severances, and, in some cases, municipal expenditures.

Major subdivision developments can be halted in their tracks due to an OMB decision.

Charlottenburgh councillors became incensed over the board's power when it recently overruled a rural severance granted by the township committee of adjustment.

The OMB officer in Toronto had no appreciation for the area and, therefore, was not in a sound position when he made his ruling, the council argued.

There are pros and cons to having OMB officers locally appointed and serving a given region.

One pro is that officers assigned to a district would become more familiar with the laws (official plans, zoning by-laws, etc.) peculiar to that area.

Having sat in on hearings, we must admit that a great deal of time can be spent informing the officer of exactly what is at issue. In one such case, it took much explanation to even make the officer aware of the location of a subject area.

One could counter, however, that even a judge in a criminal hearing is not aware of the issue until all the evidence is heard. One of the principles of the judicial system is that the judge does not have preconceived ideas of what has happened and, therefore, looks at the case completely objectively.

The major con for local appointments is that members might be subject to undue local political pressure. If the officer is too close to the people, he might feel awkward about ruling on certain matters involving acquaintances.

Also, proper safeguards would be needed to ensure that these officers were not puppets of local officials. Contacting an officer concerning a hearing would have to be an offense under the law. The appointments would also have to be lifetime, (as in the case of judgeships) to ensure decisions were made purely on the merits of the case, rather than with a view towards being re-appointed.

Trustees show good form

It appears that SD&G County Board of Education's accounts are going to come in for more scrutiny in the months ahead, thanks to Trustee Claude Courville.

Courville recently succeeded in having a motion passed calling for a special committee to examine and make recommendations to the board in reference to its purchasing procedures and reporting.

Last month Courville requested background on 40 entries he selected from his volume of October invoices and accounts.

The listing provides the vendor's name, amount paid and a couple of words of explanation. There are often 1,700 entries.

Courville and his colleagues have recognized that the sheer number of these accounts and sketchy explanations makes them almost impossible for trustees to scrutinize.

Hopefully the special committee will come up with a mechanism.

Several items in the accounts were questioned by trustees.

A $150 travel advance to a teacher was examined for example, and it was noted that the name in question was often found in the monthly expenditure reports. Why did this teacher have to take so many trips?

Trustees also questioned a $2,000 expenditure for a La Citadelle field trip and a $145 expenditure for a spray gun.

Explanations were given for most of these expenditures, but the exercise was worthwhile, nonetheless.

It is important that elected officials keep their hands on the expenditures, even if the staff are doing a good job. Education costs eat away 60 per cent of every municipal tax dollar and most taxpayers are very conscious of this fact. It instills confidence within the electorate when trustees show they are just as conscious and are prepared to act accordingly.

Severance committee in danger

The handwriting is on the wall.

It's clear that Ontario's Ministry of Housing is not happy with the easy severance policies of Charlottenburgh Township.

Last week, the ministry—which is the body responsible for overseeing municipal planning—bluntly informed the local committee of adjustment that it was not acting in a provincially-acceptable manner.

The province indicated that the committee is virtually ignoring the official plan and granting rural severances holus bolus.

Reeve Adrian Gadbois is a very frank individual. He admits the committee may be breaking the rules. But he counters that Charlottenburgh isn't the only municipality guilty of that infraction.

Without taking sides at this stage of the game, we would note that the problem is not a small one. Some people very close to township planning are worried that the very survival of the committee may be at stake.

It's clear the province wants the committee to change its attitude. It's just as clear that the township, led by the reeve, has absolutely no intention of changing.

Let's hope a compromise can be worked out.

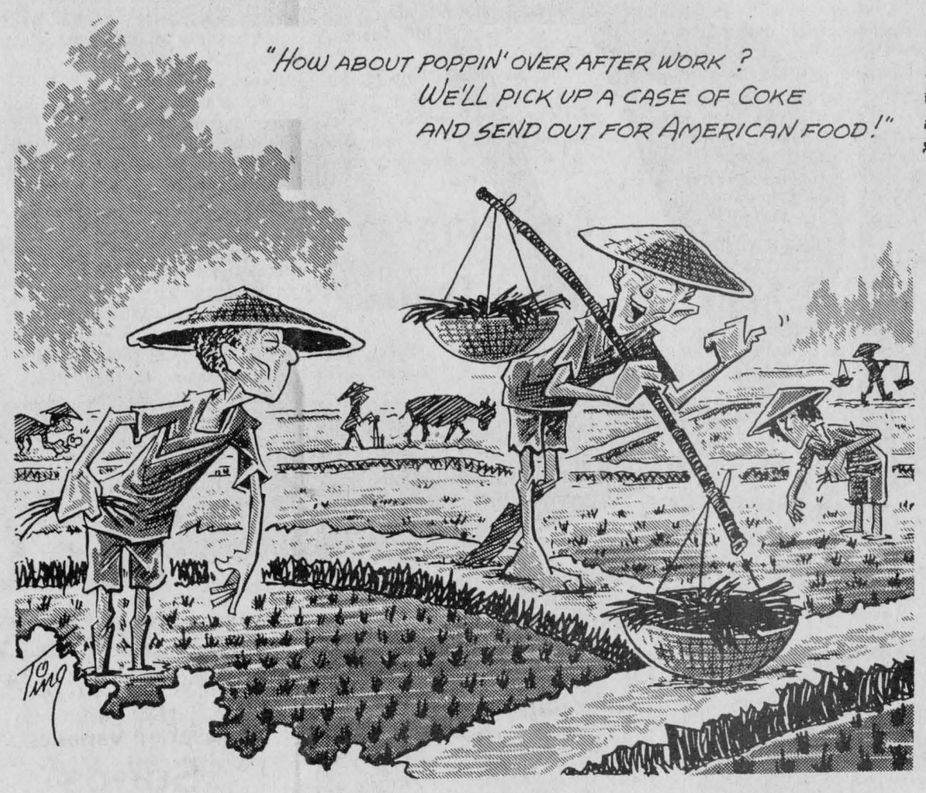

'From the old rail fence'

by Anna Margaret



We do a lot of complaining about how tough life is and how the government should really be making things a lot better for us.

The standards of living have improved immensely for most but especially it would seem, for teachers and nurses, according to some excerpts sent to me from some of our loyal readers.

Mrs. R. A. Brandon, (Jean Cumming), of Forest, Ont., a former Glengarry teacher sent a clipping about a teacher's duties in New York City in 1872. It follows:

1. Each day teachers will fill lamps, clean chimneys, and trim wicks.
2. Each teacher will bring a bucket of water and a scuttle of coal for the day session.
3. Make pens carefully. You may whittle nibs to the individual taste of the pupil.
4. Men teachers may take one night each week for courting purposes, or two evenings a week if they go to church regularly.
5. After school the teacher must spend the time until supper reading the Bible and other good books.
6. Women teachers who marry or engage in unseemly conduct will be discharged.
7. Every teacher should lay aside from each month's pay a goodly sum for his benefit during his declining years so that he will not become a burden on society.
8. Any teacher who smokes, uses liquor in any form, frequents pool halls or public halls, or gets shaved in a barber shop, shall give good reason to suspect his worth, integrity and honesty.
9. The teacher who performs his duties regularly and faithfully and without fault for five years, will be given an increase of 25 cents a week in his pay, providing the Board of Education approves.

Mrs. Proctor of the Fourth of Charlottenburgh had in her possession a letter of acceptance to the training school for nurses at the Royal Victoria Hospital in Montreal back in 1912. I do wish I had a description of the kind of work they had to do, in addition to being weighed down by the heavy uniforms. However, the letter follows:

Montreal, January 1912

Dear Madam:

Your application is accepted and the date of your appointment to enter the School is February 29th, 1912.

It will be necessary to bring with you three gingham dresses as nearly as possible like sample; gingham to be shrunken before making. Round skirt, four widths, front width gored, pocket in skirt, hem five inches deep; one one-inch tuck. Plain shirt waist buttoned up front, with plain shirt-waist sleeve, cuff opened to elbow. Skirt of dress gathered and sewed to waist without belt. Two colored petticoats of wash material. Twelve aprons, made of sheeting thirty-six inches wide, three widths, made length of skirt after shrinking; hem four inches; waist band two inches, with two buttons and buttonholes. Apron to meet at back. Hem up back one inch wide. No bibs. Two laundry bags, one large, one small. A good supply of plainly made underclothing, each article to be plainly marked on neck or waist band with owner's full name. Six plain white linen collars. Comfortable silver brooch or pin. One watch with second hand. No bracelet watches and no fancy hair pins. One plain napkin ring.

If your teeth are out of order in any way they must be attended to before coming for the Probationary term; and bring with you sufficient means for returning home at any time in case of non-acceptance.

All luggage must be plainly labeled with full name and address—Royal Victoria Hospital, Nurses' Home, and as the delivery of trunks is often delayed, a uniform and what is required for immediate use should be brought with you in your hand luggage.

Please let me know if I may rely upon your coming at the above date, and oblige.

Yours truly,
M. F. Hersey,
Lady Superintendent.

ITEMS OF AULD LANG SYNE . . .

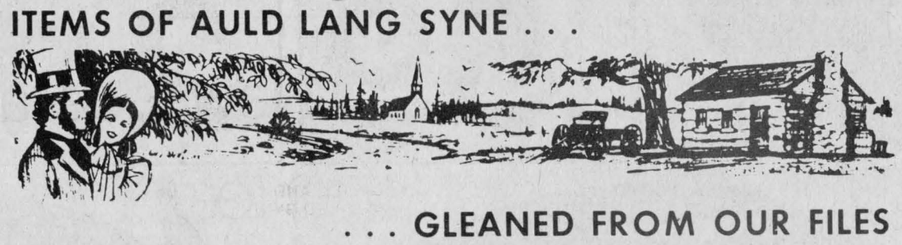

. . . GLEANED FROM OUR FILES

TEN YEARS AGO
Thursday, January 23, 1969

Seven candidates are in the running for Queen of the Winter Carnival in Alexandria sponsored by the Richelieu Club, February 28, March 1 and 2. The girls, all sponsored by local merchants, clubs and schools, are Monique Brunet, Francine Robert, Suzanne Laferriere, Susan Vander Haeghe, Huguette Larocque, Suzanne Diotte and Dianne Dubeau.—A very heavy fog on the 401 obscured the highway over a distance of one mile Monday morning resulting in a multiple car-truck pile up. The crash involving 38 vehicles left four killed and 14 injured, six of them seriously. Among the injured is Eric Roach, 25, of Alexandria, being treated at the Hotel Dieu, Cornwall, for a broken arm, fractured hip and ribs and head cuts.—Tenders will be called for the sale of Kenyon School 13, in the 4th of Kenyon.—Msgr. J. A. Wylie and Rev. Bernard Guindon have been appointed Vicars-General for the diocese of Alexandria.—Cecil MacNabb, reeve of Winchester Township was elected and installed as warden of the United Counties.

TWENTY YEARS AGO
Thursday, January 22, 1959

The former Ostrom drug store building has been purchased by Frank McLeister who had been renting the store space since the death of Ernest Ostrom. Clarence Ostrom will continue to occupy his watch repair office in rear of the store.—Robert Singleton of Apple Hill, won the Pontiac car draw at the opening of the new clubrooms of Maxville Curling Club. Fourteen rinks from outside clubs were present for play and to admire the attractive split-level clubrooms.—Pascal Guindon has sold his Fina oil distribution business at Apple Hill, to his son John who has been associated with him in the business.—Laurent Leroux lost his garage at Dalhousie Station to fire, Tuesday. A car and dump truck were included in the loss.

THIRTY YEARS AGO
Friday, January 21, 1949

Rev. Donald A. Kerr, P.P., St. Anthony's, Apple Hill, is to become parish priest at St. Raphael's in transfers of diocesan clergy effective January 30. Rev. John R. Donihee, curate at St. Columban's, Cornwall, gets his first pastorate as he goes to Apple Hill.—James A. McArthur, reeve of Lancaster Village, is the 100th Warden of the United Counties.—Alexandria curlers held an enjoyable supper Wednesday to mark the official opening of the season. Only flaw was the mild weather which prevented start of play.—Horse racing on the pond is popular. Five horsemen were out Sunday: R. W. Lemire, Alexandria; Amedee Seguin, Aime Carriere, 4th Kenyon; Wilfrid Roy, Glen Sandfield, and Lawrence Fournier, Lochiel.

FORTY YEARS AGO
Friday, January 20, 1939

Alexandria's entry in the Glengarry Junior Hockey League opened the season with an 8-1 victory over Martintown, Monday. The teams—Alexxandria, I. McLeod, E. Goulet, D. McKinnon, A. W. McDonald, G. Shepherd, G. Taillefer, A. Lalonde, D. McDonald, R. McDonald, L. Sabourin, R. McLeod, J. McMillan, L. Gauthier, C. MacGillivray; Martintown, Lefebvre, Lalonde, Flaro, McFadden, E. Flaro, P. Kier, Ross, Littlejohn, A. Lefebvre, A. and W. Beaudette, Lalonde.—Dan Alex McMillan, eldest son of Mr. and Mrs. John Archie McMillan, Rosamond, found Friday the 13th unlucky. He broke his leg and is now a patient in Hotel Dieu.—Among local badminton players who enjoyed a trip to Hawkesbury, Tuesday, were Misses E. McRae, M. Rutherford, L. Bradley, P. Cheney, R. McDonald and Mrs. B. Saxton, Messrs. J. Jamieson, B. McDonald, E. Bradley, T. Scovil and L. Finnegan.

FIFTY YEARS AGO
Friday, January 18, 1929

Ratepayers of Lancaster Village voted in favor of the establishment of a Government store for the sale of liquor under the Liquor Control Act, Monday, January 7, and for repeal of the existing local option.—Dr. M. J. Sproul for a period of thirteen years a practising physician at Apple Hill, has taken up residence in Cornwall, where he will practice his profession.—Miss Nora Tobin, daughter of Mr. and Mrs. F. Tobin, left on Tuesday for New York, where she will attend college.—A victim of the prevailing flu, as was his son Hugh who passed away January 7, Donald McCaskill, McCrimmon, died January 10 in his 78th year.—Fire from unknown causes destroyed the modern brick home, with contents of Wm. J. McDonald, near Green Valley, Tuesday evening.

(Continued on page 11)



Perspective

by Bob Roth

Family planning education needed

Last week, the Glengarry Inter-Agency Group Inc. heard an informed and candid talk by public health nurse Marjorie Gunn on the need for more family planning education.

Mrs. Gunn noted that in 1978 there were 50,000 pregnancies in Canada among unmarried high school-age children and if the trend continues unchecked, by 1984 one out of every four unmarried teenage girls will experience a pregnancy.

Of girls who get pregnant, 40 per cent get married, 30 per cent keep the child as a single parent and 30 per cent get an abortion. Relatively few girls have their babies and then put them up for adoption.

The average age for abortion is 15—and dropping, according to the latest figures.

The Eastern Ontario Health Unit believes that education is a major weapon in combatting the growing problem. As a result, it sponsors a clinic on Tuesday evenings at the Health Unit's Cornwall office. Women and girls of all ages may obtain any facts on birth control and other information they wish. They may also undergo pregnancy and VD tests. Everything is done in the strictest confidence.

Public Health Units have come under some criticism in the past for offering such services. Many people argue that the state is interfering with the parent-child relationship when it counsels a child under the age of 16.

A young person's very appearance at the clinic, however, indicates that the family relationship has already broken down. The child obviously does not feel comfortable dealing with his or her parents.

Many critics of sex education claim the subject is a matter for the home. Agreed. Unfortunately, many parents appear to be incapable of handling this. The statistics show that the job isn't being done at home.

Also of significance are the surveys quoted by Mrs. Gunn, which demonstrate that teenagers would rather learn about the subject in school.

The right to information on birth control is a relatively new one. Although it was not enforced, there was a law on the books until very recently stating that anyone disseminating birth control information or articles to prevent conception was liable to two years' imprisonment. Parliament removed that section from the Criminal Code in 1968.

Since that time, progress has been made, particularly regarding family life education in the schools. We have barely scratched the surface, however, and several family life teachers will confide that, despite the so-called "permissive" society in which we live, many teenagers are still short of sound knowledge on matters of sexuality.

The Health Unit and Glengarry Inter-Agency are to be commended for doing their part in promoting this education and in bringing this problem before the public.

They'll Do It Every Time



THE GLENGARRY NEWS LIMITED

A member of the Canadian Community Newspapers' Association

Audit Bureau of Circulation

THE GLENGARRY NEWS LIMITED

P.O. Box 10, Alexandria, Ont.—Tel. 525-2020

EUGENE A. MACDONALD, President
EMILE HURTUBISE, General Manager and Publisher
ANNA MARGARET MacDONALD, Editor
ROBERT ROTH, Assistant Editor

SUBSCRIPTION RATES: $9.00 per year; $10.00 per year in Canada, beyond the 40-mile zone; $20.00 per year U.S.A. and Foreign—Second class mail registration No. 1302

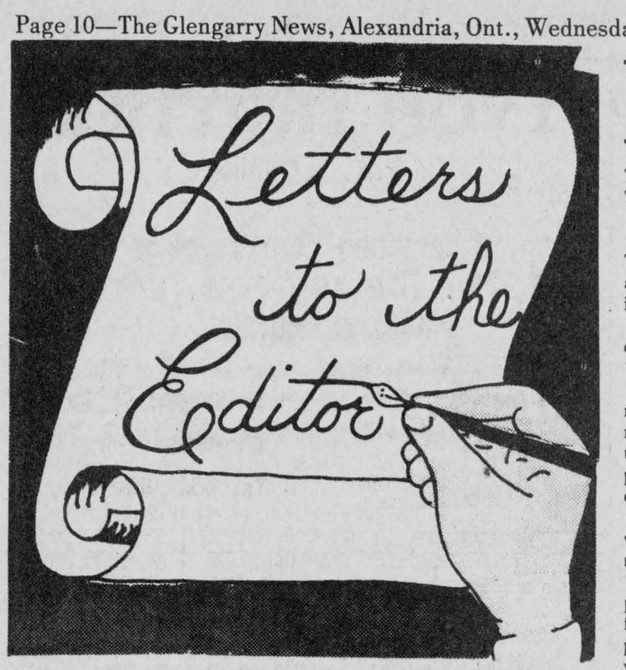

Picnic Grove WI says thanks

Lancaster, Ont.
January 11/79

The editor,
The Glengarry News:

We, the members of Picnic Grove Women's Institute, wish to thank The Glengarry News for its coverage of our meetings. We also wish you and staff a prosperous and happy new year.

Yours truly,
Mrs. Eileen Fourney,
P.R.O. Picnic Grove WI

Defends team's conduct

The editor,
The Glengarry News:

John Marjerrison's letter to The Glengarry News, Jan. 10/79 accusing our noble Junior Cs of intimidation is all hogwash.

He accuses one of our players of telling his "star forward" that, "You won't be here long."

We are asking you, John, to name the player who allegedly made that statement? If you are unable to come up with some proof, all I have to say is—Balderdash.

"Star forward's" playing time was short but for a different reason than you hint at. Was not "star forward" and one of our players unceremoniously ejected from the game for fighting? A point you failed to mention in your letter.

Come, come, John, if intimidation on our part was intended, it would have been for another player. That player being one Brian Wensink, who, as any knowledgeable hockey fan knows, is the best player in the Junior "C" league. Intimidation? Heiferdust.

Who, may I ask, John Marjerrison, intimidated your coach? Was he not ignominiously ejected from the game too? Another point you seem to have forgotten?

Intimidation? Poppycock.

Your assistant captain was—as you say Coach Scott said—"My assistant captain is thrown out for questioning a call while their player gets a two-minute unsportsmanlike conduct penalty for hitting a referee." (For hitting a referee, John, John.)

Was not your assistant captain ejected from the game for the language he used in questioning the ref's call? Come, come, John.

What you are saying, John, is that our players can get away with anything, even "hitting a referee" while your team has a hard time even dressing up for a game without getting a penalty. Poppycock, balderdash and heiferdust.

If you are still with me, John, I would like to tell you something about our team and organization.

1. We are the only town of our size that supports two Junior teams, a Junior B and a Junior C team.

2. Our Junior C team is the only Junior team in any league, including the Junior Bs, that is made up entirely of local boys.

3. Our Junior Cs have never given any quarter nor have they expected any quarter. That cannot, in any way, shape or form be misconstrued as intimidation.

4. We do play a firewagon brand of hockey and in our exuberance, sometimes we do come down the ice with reckless abandon, but (heaven forbid) don't mistake our robustness for intimidation.

We don't traverse the ice or pirouette as gracefully as our Jr. Bs or even two or three of your players, so, John, forgive us if we are Glengarrian to the core.

Intimidation! Poppycock, humbug, balderdash and heiferdust.

Yours in robust hockey, John,

Cameron McCormick,
Coach, Jr. C Glens

Greetings from Iraq

Basra, Iraq,
Dec. 29, 1978

The editor,
The Glengarry News:

Season's greetings from Iraq. Fleurette, Nicole, Aime and myself take this opportunity to wish all our relatives, friends and former neighbors a very joyous and prosperous New Year.

This 75° and 80° temperature is kind of hard to take and we are not accustomed to barbecuing outdoors in December, but I guess we will manage.

Again we say, have yourselves a very good holiday and a Happy New Year.

Frank (Guidou) Periard
and family,
c/o L.T.J.V., Box 675,
Basra, Iraq.

Perform a death-defying act.
Exercise regularly.
Give Heart Fund

Res. 933-7428 Bus.932-8388
R. Filion Jewellers
Diamonds, watches, watch repairs, gifts, trophies, engraving
604 Montreal Road Cornwall, Ont.
29-tf

The COSY
525-1227
Presents . . .
THE BRISSON BROTHERS
Friday and Saturday Jan. 19 and 20
Matinee and Evening shows
Thursday, Jan. 18 LEE KING
Sunday, Jan. 21
Dorothy Porteous 3-1p
Honky-Tonk, Scottish and Irish music

The COSY
SNACK-PACK
2 pieces of Chicken,
French Fries
and Cole Slaw slaw $1.50
Tel. 525-1227 3-1p

Auld Lang Syne . . .

(Continued from page 9)

SIXTY YEARS AGO
Friday, January 24, 1919

The following from this district have arrived from overseas this week: F. Lobb, W. Marrier, D. D. Campbell, Dalkeith; P. Michaud, J. Ritchie, A. Bourdeau, Alexandria; John McCallum, Apple Hill; A. J. Chisholm, St. Raphael's; R. Lafontaine, Moose Creek; W. Larocque, Williamstown; A. J. Campbell, Greenfield; D. J. Evans, Martintown; K. J. Urquhart, Wm. Scott, Maxville; H. A. Aitken, Summerstown Station.—The News has just learned that Alex J. McDonald, the noted athlete of Loch Garry, while serving as a member of the Forestry Corps at Star Cross, Devon, England, won several valuable prizes at the autumn sports meet. One that he values much is a solid gold wrist watch, given as first prize for Tossing the Caber, which he had the honor to receive from the hands of Her Majesty Queen Mary.—Hugh McLean of Maxville, received a cablegram on Monday, announcing that his son, Lieut. W. S. McLean of the Flying Corps was seriously injured in a crash January 13.—Earl McIntyre, Maxville, has gone to Haileybury, where he has joined the staff of the Bank of Ottawa.—Lance Corp. Hubert S. Macdonald, Ptes. D. A. McDonald and Arch. McDonald, arrived from Kingston Headquarters, Friday evening, having been honorably discharged from the CEF.

SIXTY-FIVE YEARS AGO
Friday, January 23, 1914

John McDonald left for Saint John, NB, Tuesday, where he will join the office staff of D. R. McDonald, contractor. — The dancing class which Professor Binan of Malone, NY, has been conducting in Alexandria, is drawing to a close and the professor is arranging for an "At Home" shortly.—Dunc McNaughton and Dan Truax, Dominionville, are becoming expert hunters. They secured a number of raccoons early in the season and Monday trapped several fine foxes.—Geo. Goodfellow, Jr., of Lancaster, left this week for Lufkin, Texas, to accept a lucrative position with the Kelly Lumber Co., of that place.—A. Cameron, Alexandria, has about completed erection of the fine up-to-date house which he contracted to build for D. D. McCuaig at Bainsville.

EIGHTY YEARS AGO
Friday, January 20, 1899

The Alexandria Curling Club, through Secretary Martin, has made application to join the Canadian Branch of the Royal Caledonia Curling Club of Scotland.—Orders were received this week by the Alexandria Carriage Works for upwards of fifty carriages. Everything points to this firm making the year 1899 a record breaker.—Misses Catherine and Annie McPhee, after spending the holidays with their relatives here returned to New York on Monday to resume their studies at the New York Conservatory of Music.—D. M. Macpherson of Lancaster, has accepted an invitation to deliver a special lecture before the Wisconsin Cheesemakers' Association at Madison, early in February. He is expected to discuss his new inventions before the Association.

COMING EVENTS
Monday, January 22
Executive Meeting
Saturday, January 27th
Soiree du Bon Vieux Temps
Sacred Heart Parish Hall
300 Club Tickets are now on sale
Draw March 17, at St. Patrick's Dance
K of C BINGO
SACRED HEART PARISH HALL
EVERY SUNDAY
at 8:00 p.m.
JACKPOT $550
in 5 Numbers
REGULAR GAMES $25
6 SPECIALS 50-50
WINNER TAKE ALL
Doors open at 7 p.m.

BINGO
AT FRATERNITE
ALEXANDRIA INC.
EVERY FRIDAY
DOORS OPEN AT 7:00 P.M.
JACKPOT $330
IN 5 NUMBERS
Saturday Night
EUCHRE PARTY

DARI-KOOL Oil-Matic MILKERS
PATZ
THE
BEDDING CHOPPER
WIC INC.

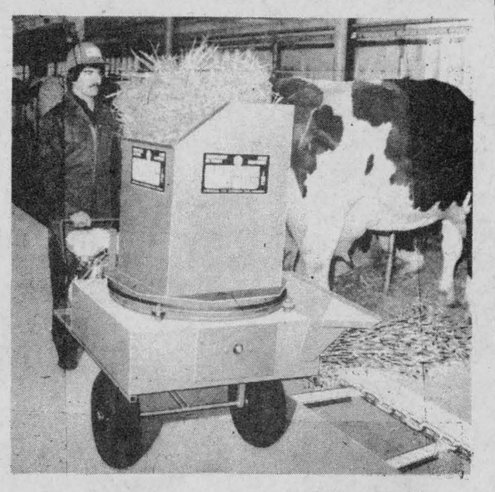

Many farmers have tried an imitation and they have concluded that Wic is the best.The Wic chopper allows you to chop straw or hay equally well for the best spread in one operation. A chopped bedding needs 30% less straw or hay and is easier to clean.
Please contact;
R. BUREAU FARM EQUIPMENT
Alexandria Distributor Tel. 525-3691
2-4c

New federal Child Tax Credit
parents
PLEASE READ THIS

You may be able to claim up to $200 for each child in your family—depending on your family income.

If your family income is less than $18 000 per year (that's the net income of both husband and wife) you will qualify for the full $200 for each eligible child. If your family income is more than $18 000 you may still qualify for a total or partial payment, depending on the number of children.

The application form for the new federal Child Tax Credit is enclosed with your January family allowances cheque. Read the instructions carefully then fill in the form and send it along with your completed 1978 Income Tax Return and your statement of Family Allowances.

ATTENTION
If you need help, your nearest Health and Welfare or Revenue Canada Taxation office is there to assist you. Some private firms can also assist, but charges for tax discounting services can be as high as 15%. Try not to use them.



Health and Welfare Canada
Santé et Bien-être social Canada
Monique Bégin, Minister

Agree upon a national language

21 Trunk Road,
Sault Ste. Marie, Ontario

The editor,
The Glengarry News:

This letter is devoted to the question of bilingualism in Canada. We are publishing a "letter to the Editor" of the Sault Star of October 18. The letter was written by an R. O. Rilett, of Hilton Beach, Ont. It is a learned piece—the best we have seen on the subject and bears repeating. Here it is:

The Sault Star reported that Prime Minister Trudeau stunned Liberal Party members by warning that 'The survival of Canada is at stake' and by stating that Canada and the Liberal Party can be saved only by strong support of bilingualism.

This approach is much like suggesting that an alcoholic can only be saved by alcohol, for bilingualism is the sickness from which Canada is suffering and surely bilingualism cannot also be the cure.

The virus causing Canada's sickness is the belief that Canada is comprised of English-Canadians and French-Canadians. Many politicians and even some newspapers refer to this belief as the "French fact." There is no such French fact or English fact. There are only the French-speaking fact and the English-speaking fact (bilingualism).

When Lower Canada came under British rule there were about as many French-speaking Canadians as the present population of Sault Ste. Marie.

Even at that time many of these people were partly of native Canadian origin, and since then they have continued to mix with native Canadians, Irish, Scots, English, Americans, and Europeans of all nationalities.

Our prime minister could be termed a Scottish Canadian just as correctly as a French-Canadian. Of course, he is neither: He is simply a Canadian who can speak French and English.

Canada is divided by two languages not by two kinds of people. This fact should be recognized and language should be allowed to evolve naturally for the mutual benefit of all Canadians without any preference by federal or provincial governments.

The sickness in Canada today is due to government interference with the natural evolution of language in Canada or, in other words, government interference with the speaking habits and preferences of Canadians.

The denial of admission of children to English-speaking schools in Quebec is a symptom of the sickness prevailing in Canada. There are many, many others and they are all foolish and harmful to Canada.

It is difficult to think of a more divisive and foolish project than the making of Air Canada bilingual. This project is just another symptom of the disease afflicting Canada.

The French-speaking people in Canada are surrounded by 230 million English-speaking people in North America. These few French-speaking people, if they are to prosper, whether they like it or not, and regardless of what laws are passed, must master English. This will continue to be the case whether Quebec remains a part of Canada or not.

There will always be a very restricted future for persons living any place in North America who cannot speak English. Laws that try to make a country bilingual or try to maintain a minority language do not work. You only need to study the Irish, Welsh, or Scottish attempts to maintain their "original" language to realize this.

The booing in Maple Leaf Gardens was not the booing of the French language, but the booing of the silliness of using French where everyone present understood English, except for a few European hockey players who didn't understand French either.

Some 23 million Canadians don't need French and Canada should face up to this fact and work towards becoming a nation that truly is united. Nothing would do more to unite it than a common language.

Quebec remains isolated, unhappy, and unfulfilled because of its attempts to manipulate by force the language of its inhabitants. It has confused its genetics and its culture with language.

Many politicians and others have fostered this confusion, often for selfish reasons.

Language is a means of communication and is but a small part of a people's culture. A proof of this is the survival of the Jewish culture for centuries under many different languages in many different nations. Italian-speaking and thousands of other bilingual Canadians have realized this fact.

It's time that French-speaking Canadians join with their fellow Canadians and recognize the need for a common language and to recognize that history and circumstances have determined that the common language will be English.

Canadians have agreed upon a national flag and a national anthem, neither of which greatly pleased those Canadians with English roots. Surely Canadians can agree upon a national language.

It's time to become Canadians and forget the "facts" of English-Canadians and French-Canadians for there are really no such animals.

Victor Tracey, editor,
The Montelier Newsletter

Roth hits the mark again

Cornwall, Ont.
January 13, 1979

The editor,
The Glengarry News:

Bob Roth's write-up or comments in the last issue of The Glengarry News—"Perspective: The great god thon"—was interesting to me, to put it mildly. I must say I have to agree with you.

To begin with I wish to remain anonymous, or keep my name out of the discussion to avoid controversy on my part, as I realize most will say "who does he think he is?"

I don't think a walk of 20 or 30 miles will produce anything to give to a person who is starving, or in need of nourishment or something of that sort.

As one who started out in life in depression days, with little hope for a job to earn money, I found out about the best way to satisfy one's hunger was to raise a good garden and know all the angles to have a real good one.

I have always been interested in gardening ever since. I spent very little time on sports—my sports and my exercise was in a garden. I always found it very rewarding after I learned the techniques for a successful garden.

You will agree I think, there is plenty of idle land in these parts. With proper management and good honest work, a great deal of food could be raised. All that is needed is to put the same amount of energy and training towards it, that they put in sports and the other unproductive pursuits.

A great deal of delicious food could be produced by each family for their own use. As you and I know, a great deal is spent on food at the super-markets. It is surprising the amount of tomatoes, lettuce, peas, beans, cucumbers etc. can be raised on a small piece of ground using commercial fertilizer etc., when one is determined he will have the best garden around.

A great deal of what I eat—berries, turnips, lettuce, onions, potatoes, tomatoes—you name it—I grow myself, and I do it on halves or shares just for the use of my friend's ground.

No I am not wanting to boast, but I would like to point out that a great many who complain about the high cost of living could do exactly that.

We read every day in the newspapers about the grants, and all the handouts by our governments to people who claim they have such a hard time to exist. I think they could solve most of their living problems this way.

Please give my opinion a thought.

Sincerely,
An interested citizen

YVON TROTTIER
B.A., B.Comm.
Accounting, Bookkeeping
Financial Reports
172 Main St., North, Alexandria, Tel. 525-3629
21 Second St., East, Cornwall, Tel. 932-3834
45

BINGO
GLENGARRY SPORTS PALACE
8:00 p.m.
Doors Open At 6:30 p.m.
Thursday, Jan. 18th
15 Regular games 25.00
5 specials 50-50
ONE WINNER TAKE ALL
Door Prizes-$10, $15, $25,
JACKPOT $600
IN 5 NUMBERS
Admission 50c per person

Menard & Son
ELECTRIC MOTOR REPAIRS
11 Mill Square Tel. 525-2173
Service of water pumps
Repair of Sunbeam cow clippers
Sales of Jacuzzi and Beatty jet pumps
51-tf

SCOTTISH SUPPLIES
•Music Books
•Bagpipes and Reeds
•Records, etc.
CORONET CAMERA SHOP
124 Pitt, Cornwall
932-1664 32-tf

SKY-ADS
Canada's General Aviation Magazine 41-43-tf
P.O. Box 456
Hawkesbury, Ont.
Tel: 613-632-9376

Natural Foods
peanut butter, yogurt, fruit juices, vitamin supplements, fresh bread, cosmetics, herbal teas, grains and nuts, at the 29-tf
The Strawberry Bookshop
110 Pitt St. Cornwall Tel. 932-4751

For The Best In Sporting Goods and Sportswear
HOPE'S SPORTING GOODS
55 Main St. South Alexandria
Tel 525-3688
3-4c

The Milano Restaurant and Pizza House
22 Main St. North Alexandria Tel. 525-1690



THIS WEEK'S SPECIAL
With Each Extra Large (All Dressed) PIZZA
Receive a No. 2 Chicken Dinner FREE
Hours: Friday and Saturday-open until 2:30 a.m.
Sunday to Thursday-open until 1:00 a.m.

MASTER PAINTER
(Artisan 3)
$7.52-$7.77 per hour
($15,695-$16,217 yearly)
(under review)
Required by The St. Lawrence Parks Commission to reproduce paint, stain and period washes using lead, pure colours in oil, dry colour pastes and other authentic decoration materials and to apply them in an appropriate manner; to act as foreman painter over seasonal painters; to hang wallpaper and to glaze sash.
Location: Upper Canada Village (7 miles east of Morrisburg on Highway No. 2)
Qualifications: Must be a qualified journeyman painter with many years of experience, preferably some as a foreman. Must be able to mix and match colours to existing historical examples. Must be able to demonstrate old methods of applying finishes.
Return application by January 26, 1979, to: Upper Canada Village, P. O. Box 740, Morrisburg, Ontario, K0C 1X0
Equality of Opportunity for Employment
Ontario Public Service
3-1c

FABRIC SALE
20 to 50% Off
AT
MAIN TEXTILE CENTER 3-2c
30 Main St. South Alexandria Tel. 525-1460

24-HOUR FILM PROCESSING
Kodacolor II Film (C-41 processing only)
C-110, C-126, C-135, C-127, C-120, C-620
Weekly Draw for FREE PROCESSING
This Week's Winner
FLORENCE FORSYTHE, ALEXANDRIA
ALEXANDRIA DRUG MART
5 Main St. South Alexandria Tel. 525-2525

STOP FREEZING FINGERS !
Pocket Hand Warmer
(Water Activated) Reg. to 9.95
Save 50% 2.49 to 4.95
Top Quality Cross Country Ski Boots Reg. 49.95
Special 19.95
Browning Snowshoes
from 36.50 to 57.95
Secure your firearms with "BOR LOK" Only 2.98
Positive Safety Device
Hunting, Fishing and Pocket Knives with LIFE TIME GUARANTEES at various prices
also
Shooters Supplies and Books, Optics, etc.
L & M GUNS Tel. 932-5583
Highway 138, 1 mi. south of St. Andrew's 3-2c

JANUARY Sale
SAVE from
20% to 60%
No matter how you're built, we can fit you
AUX HABITS L'Ecuyer Enr.
Men's and Women's Clothing
678-3333
HIGHWAY 34 VANKLEEK HILL 2-tf

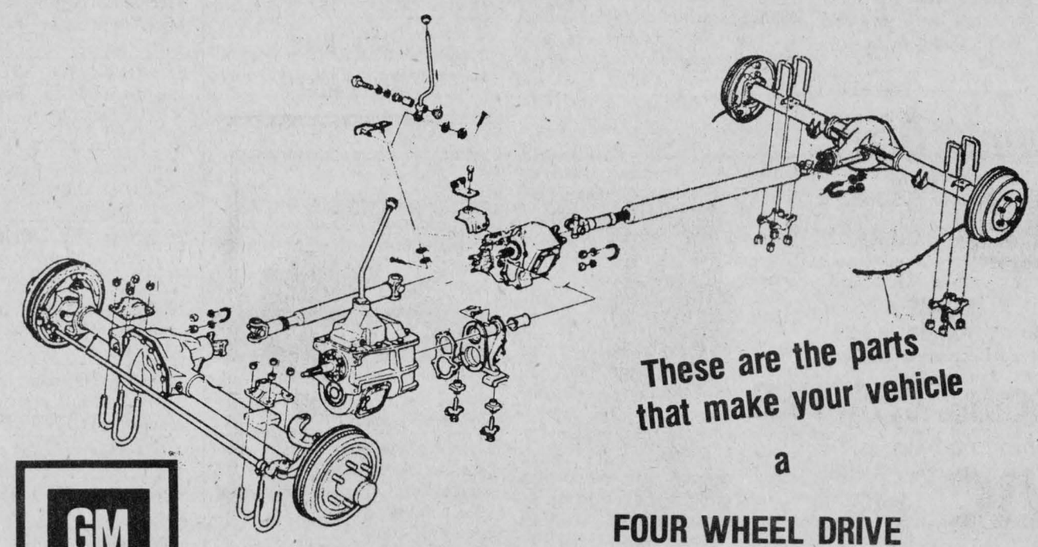

These are the parts that make your vehicle a FOUR WHEEL DRIVE
GM
GENUINE G.M. PARTS
See Us For Them
Roy's
Green Valley
GARAGE (GREEN VALLEY) LTD.
Tel. 525-2300 2-3c

CLASSIFIED ADS

• SWAP • HIRE • BUY • SELL • RENT •

Coming Events

THE friends and neighbors of Mr. and Mrs. Remi Gauthier of St. Bernardin extend an open invitation to attend a dance in the Caledonia Community Centre on Saturday evening January 20, 1979. The Gauthier family lost their whole dairy herd to the Brucellosis Eradication Program. Orchestra and lunch. 3-1p

GLEN Robertson card party January 23, sponsored by Club '65 at Recreation Centre. Good prizes and lunch. Everyone welcome. 3-1p

CLUB Etoile Doree, Dalhousie, invite you to a Snowmobile Blessing at the Dalhousie Chapel. Mass on Jan. 27/79 at 7 p.m., followed by a parade finishing with a party around the campfire and dancing with music. 3-2p

SKATING party and Bean Supper January 31st at Laggan Recreation Centre. Skating with music at 7 p.m., bean supper served from 7:30 p.m. on. Skating free, bean supper nominal charge. 2-3p

GLENGARRY

SPORTS PALACE

We are open for bookings.

Tel. 525-3600

BINGO EVERY THURSDAY
8:00 P.M.

Dance with
THE BRIGADOONS
9 p.m.-1 a.m.
FRIDAY, JANUARY 26th

You are cordially invited to attend the

Annual Meeting

of the

St. Lawrence Valley Agricultural Society

Saturday, Jan. 20, 1979

at the

Curling Club, Lancaster, Ont.

7:30 p.m.

Turkey Dinner $6.00 per person

If you wish to attend kindly contact
Ruth Mowat 347-2142
Robert McDonell 347-3720
Oliver McGee 931-1995
Social Hour following Dinner

The Glengarry Club of Ottawa

DANCE

At the Nepean Sportsplex
1401 Woodruff Ave., Ottawa

Saturday, February 3rd

Music by the Brigadoons
Tickets available from Club Members and at the Sportsplex
3-3c

Green Valley Pavilion

525-1079

SATURDAY, FEBRUARY 3rd
BLUE ROOM
Dance in aid of Mr. and Mrs. Wilfrid Jolicoeur who lost their barn and cattle in a fire on January 11th. Good orchestra. Lunch included.

Bonnie Glen

For reservations
Tel: 525-3078 or 525-2646

FRIDAY, JANUARY 19
The Glengarry Pipe Band Assoc. supper and dance with Andy Stewart.

SATURDAY, JANUARY 20th
Betty Bread Recreation Association annual dance. Country Rock Band.

FRIDAY, JANUARY 26
MacCulloch Dancers Annual Dance.

SATURDAY, JANUARY 27th

Annual Fiddling Contest and Dance

New trophy to be won
Johnny Mooring Trophy
To be eligible, you must be a Glengarry-born fiddler
M.C. Jim Connors
Band—The Voyageurs
Admission $4.00
Contest and Dance (with buffet $7.50)
Buffet 5 p.m. to 7 p.m.
For more information, check Coming Events or ads

Coming Events

CARD party, benefit of Glen Nevis Parish in North Lancaster School, Sunday, January 21, at 8 p.m. Everyone welcome and lunch included. 3-1c

SOLAR Energy meeting, Friday, Jan. 19, 7:30 p.m., Ont. Agriculture, St. George St., Alexandria. If you are interested in founding a chapter of Solar Energy Society of Canada for United Counties please attend. 3-1p

Births

ST. DENIS—Mr. and Mrs. Lawrence St. Denis (nee Durivage) are pleased to announce the arrival of their son, 7 lbs. 1 oz., born Thursday, December 30, 1978 at Hotel Dieu in Cornwall. A brother for Paul.

SIWIK—Joan and Len Siwik wish to announce the birth of a daughter, Eden, a sister for Paula and Anona.

THOMPSON—Jim and Louise Thompson are happy to announce the birth of a son, Alexander James, on December 22, 1978 at Smiths Falls.

CAMPEAU—Mr. and Mrs. Guy Campeau (nee Rachel Michaud) wish to announce the birth of a baby girl, Manon, 6 lbs. 15 ozs., on Friday, January 12, 1979, at Glengarry Memorial Hospital. A sister for Sylvain.

JARDINE—Dan and Susan (nee Amelotte) of Beaconsfield, P.Q., are proud to announce the birth of their first child, a daughter, Tara Tracie, born Sunday, January 14, 1979, at Lakeshore General Hospital, Pointe Claire, P.Q., weighing 6 lbs. 3½ ozs. First grandchild for proud grandparents Roma and Alice Amelotte of Pierrefonds, P.Q. and Mrs. Eleanor Jardine of Montreal. Second great grandchild for Mrs. Laurette Vachon of North Lancaster.

Deaths

LAVIGNE, Larry John—Accidently on Tuesday, January 9, 1979, in his 31st year, beloved husband of Faye Kirby, dear father of Matthew, Judy and Julie, son of Freda and Laurier Lavigne, brother of Richard, Elaine and Sherrie. A memorial service was held at Our Lady of Perpetual Help Church, Saturday, January 13, at 1:30 p.m. In lieu of flowers, donations may be sent to the Dean Faculty of Applied Science, Ellice Hall, Queen's University, Kingston, Ontario, Attention Robert Uffen. 3-1c

KINSMAN—Harriet MacCrimmon passed away at Glengarry Memorial Hospital, Alexandria. Harriet MacCrimmon of Alexandria, formerly of Dunvegan, beloved wife of the late George Kinsman, dear sister of Miss Jessie MacCrimmon of Alexandria. Predeceased by two brothers Donald A. and Hugh MacCrimmon and by one sister Miss Bella Mary MacCrimmon. Resting at the Munro Funeral Home, Maxville. Funeral service at the funeral home on Friday, January 19 at 2 p.m. Spring interment. 3-1c

Cards of thanks

NIXON—We wish to express our thanks to our relatives and friends for their visits, cards and gifts which were greatly appreciated. Special thanks to the doctors and staff on the fifth floor of the Hotel Dieu Hospital, Cornwall.
—Audrey and baby Jason. 3-1p

CAMPEAU—I wish to sincerely thank Dr. Cheung, nurses and staff for the excellent care I received while I was a patient in Glengarry Memorial Hospital in January.
—Mrs. Barbara Campeau. 3-1p

LEBOEUF—The family of the late Albert Leboeuf wish to thank relatives and friends for their many acts of kindness during the recent loss of a beloved brother and also for all the messages of sympathy, flowers and mass cards. Special thanks to Dr. Cheung and the staff of Glengarry Memorial, and staff of Villa Fatima.
—His sisters. 3-1p

McRAE—The McRae family extend sincere thanks to all friends for the flowers, mass offerings, the donations to the society and all who extended their sympathy at the time of the loss of a dear husband and father Melville A. R. McRae, on Jan. 11, 1979. Special thanks to Rev. Gary Ostler, Rev. Allan B. McRae, Rev. Sylvester Theoret, Rev. Leo McDonell, Rev. Charlie McDonald and the choir at St. Raphael's Parish Church. 3-1c

Cards of thanks

POOLE—I wish to thank all my family, friends and neighbors for their kind visits, gifts, cards, flowers, prayers, masses and cheery notes while I was in hospital. Special thanks to a wonderful Dr. Nadeau, Mrs. McRae, Mrs. Price, nurses and hospital staff for making my stay at Glengarry Memorial Hospital as pleasant as possible. My thanks also go to Dr. MacLean and Dr. Davoudi for their special care at Hotel Dieu Hospital in Cornwall. I would also like to thank the Sisters of the Precious Blood for their many prayers during the past three months.
—Mrs. Theresa Poole. 3-1p

POIRIER—Many thanks to Dr. Jaggassar, Dr. Cheung, nurses and staff for the excellent care I received while I was a patient in Glengarry Memorial Hospital.
—Mrs. Jeanne L. Poirier.

LEVERT—I would like to take this opportunity to thank all my children, sisters and brothers and in-laws, also all my friends, for their visits, also cards, flowers and gifts, while I was a patient at the Cornwall General Hospital. Special thanks to all the staff on third floor, also to Dr. Ahmeds.
—Sincerely, Mrs. Lucille Levert. 3-1p

MacLEAN—Members of the family of the late Ambrose MacLean wish to thank all their friends and relatives for the acts of kindness shown them at the time of Ambrose's death; for the many offerings of sympathy, flowers, spiritual and charitable donations, for the meals and help provided, with a special thank you to Dr. and Mrs. Joseph MacLean for their immediate help and support. All these acts of kindness shall always be remembered.
—Anne and family. 3-1c

In Memoriam

LAJOIE—In loving memory of a dear brother and brother-in-law, a loving uncle Conrad, who passed away January 2, 1972.
Seven years have passed
Since that sad day you left so suddenly,
As you said goodbye, not knowing it would be our last.
To some you may be forgotten,
To others part of the past,
But to us who loved you dearly,
Your memory will last forever.
—Sadly missed by Rene, Claire and children. 3-1p

LAJOIE—In loving memory of a dear father and grandfather, Conrad, who died January 2, 1972.
God took him home, it was His will,
But in our hearts we love him still.
His memory is as dear today,
As in the hour he passed away.
We often sit and think of him,
When we are all alone,
For memory is the only friend
That grief can call its own.

—Remembered by daughter Colette, Andre, Julie and Marc. 3-1p

MacDONALD—In fond and loving memory of Alexander MacDonald, who departed from this life on January 19th, 1973.
We who loved him, miss him most.
—Barbara Mae Condie, and Jean MacDonald. 3-1c

PICHIE—In loving memory of a dear husband, father and grandfather, Mayo Pichie, who passed away January 19, 1972.
We do not forget, nor do we intend,
We think of you often, well to the end.
Forgotten by some you may be
In our memory you will ever be.
—Sadly missed by wife Ann and family,
Kars, Ont. 3-1c

Lost—Found

LOST—beaded purse in Alexandria, with valuable items. Reward. Tel. 525-1013. 3-1p

LOST—12 guage Browning shotgun, serial no. 29405, on the 8th Concession, Kenyon, on January 13. Call OPP, Maxville, or collect 534-8874. 3-1c

STRAYED from home Dec. 15, Curry Hill area, children's pet, male dog. Looks like a German Shepherd, black and brown, approximately 60 lbs. about 22" high, very gentle. Any information, please call 347-3282. 2-2p

For sale

TABLE model dishwasher, $35. Tel. 525-1597. 3-1c

STEREO, with large stand, 2 speakers, with tape deck, and radio. Best offer. Tel. 525-3893. 3-1p

For sale

QUANTITY of steel office desks and secretary chairs. Very good condition. Tel. 525-1323. 3-1c

300-watt electric heater, 1-year-old; room for rent, heated, must be reliable. Tel. 347-2158. 3-1p

2 hair dryers, chairs included, and 2 other chairs; 1973 motor boat, 7 h.p., and air conditioner. Tel. 347-3484. 3-3p

STEWART cattle clippers, model No. 51, guaranteed 100%, $50 each. 2 h.p. GE heavy duty electric motor, $125. 100 amp. breaker box, including 16 breakers, $125. One pair Lange skates, like new, size 9½, $35. McDonell Farms. Tel. 525-2840. 3-1c

BABY crib and dresser for sale. Tel. 525-3976. 3-1p

STUDIO couch, excellent condition, $50. Tel. 525-1539. 3-1p

POOL table, regulation size, in good condition. Tel. 525-2839. 3-1p

WOODSMAN stove with fireplace screen, like new, $475. Tel. 527-2308. 3-tf

CHESTERFIELD set, plus tan leather chair. Tel. 525-2385. 2-2p

SIZE 7 Orbit skates; size 8 cross-country ski boots; size 10 coats and suits. Tel. 525-2434. 2-2p

10 sections of scaffolds, 5x5x9; clothes dryer $30; nurse's shoes size 6, $15; adding machine Muda, $150. Tel. 525-2982. 2-2p

USED Electrolux for sale, from $50 to $250, 1 year guarantee on motor. Tel. 525-2781 between 12:30 and 9 p.m. 2-3p

BLACK Persian lamb coat with mink collar, size 14/15, $300. Tel. 347-3282. 2-2p

SAVE 15% on fuel oil by using Swepco Fuel Improver. For more information Tel. Charles H. Hudson, 525-3540. 51-4p

LUMBER, new, dressed, white pine, in various thicknesses and widths; knotty pine boards for wall panelling, etc. Tel. 525-3040. 17-tf

TV antenna kits with rotor, tower and everything you need for easy installation. Norman Neill TV, South Branch Rd., (just east of McConnell). Tel. 932-8026. 44-16p

Motor Vehicles

SKI-DOO, 1976 Everest, 440, 1,300 miles, excellent condition. Tel. 347-2387 after 6 p.m. Ask for Ron. 3-1p

STILL a few 1979 Skidoo Citations left, reg. list price $1,599, special at $1,449. Call Shepherd Motors, 525-1402. 3-2c

1979 Skidoo, Blizzard, 5500, only 3 left, reg. list $2,549, special clearance at $2,345. Call Shepherd Motors, 525-1402. 3-2c

SNO-JET for parts, including motor and track, $150. Tel. 874-2604. 3-1p

1967 GMC, 5-ton truck, in good running order; body good. Tel. 674-5632. 3-4p

1974 Vega Hatchback, yellow with black vinyl Landau roof, automatic, radio, excellent condition, $500. Tel. 527-2572. 3-4p

ARCTIC Cat El Tigre 400, new track, very clean machine, $795. Tel. 525-2681 between 6 and 7 p.m. 3-1p

22 cu. ft. freezer, 1 year old, $250, very clean; 1975 Chevelle Laguna, 35,000 miles, very clean. Tel. 525-3615. 3-1p

1976 Mercury Monarch, 40,000 miles. Tel. 525-2449. 3-2p

1976 Dodge Ramcharger 4X4SE, fully equipped, except for air conditioning. Very good condition. Tel. 347-3736. 3-1c

1976 Meteor Montcalm 4-door hardtop, in excellent condition. Mechanical certificate included, 7 Michelin tires. Tel. 525-3641. 3-1p

SKIWHIZZ 400 SST, excellent condition, $425; Boa Ski 338 MK2, like new, $375. Tel. 527-2308. 3-tf

1976 Nova SS, power steering, radio, top shape. Asking $2,750. Tel. 525-1950. 2-2p

1975 Nova, V-6, 250, low mileage, in good condition. Tel. 525-3378. 2-2p

1977 Everest skidoo, in very good condition. Only 1,000 miles. Tel. 525-3587. 2-2p

1974 Olds 98, completely equipped and in perfect running condition. Tel. 527-2859. 2-3p

1977 Lemans ps/pb, radio, vinyl top, strips, bucket seats, 16,000 miles. Tel. 525-1092, ask for Rene. 2-2p

1973 Skidoo Elan, 2 cyl.; 1976 Skidoo RV 250; 1971 Nova SS, 4-speed. Tel. 525-2493. 2-2p

Farm Produce

400 bales of straw, 75 cents a bale, Quesnel Bros., Tel. 525-2036. 3-2p

DRY hard maple wood for sale. Tel. 525-3963. 2-2p

BALED hay for sale. Tel. 525-2673 weekdays after six, weekends all day. 2-2p

GOOD quality baled hay, Tel. 347-2739. 2-2p

Farm Produce

HAY for sale, 90c per bale, will deliver in Williamstown area. Tel. 931-1263. 2-4p

1,200 bales of alfalfa hay, 2,000 bales of clover and timothy mixed hay. Glen Nevis. Tel. 347-2294. 3-2p

3,000 bales conditioned timothy, good quality 1978 hay, $1 per bale. Roulston, 4th Concession, Lancaster. Tel. 347-2774. 3-3p

PLYWOOD, new 4'x8'; 3/8" at $7.70; ½" at $11.35; 5/8" tongue and groove at $13.95; ¾" at $15.45; Black Joe (ten-test) $3.50; asphalt shingles, $5.70 per package. Tel. (613) 764-2876. 3-tf

HALF or whole pork, 92c a lb., including cutting and wrapping. Denis Bourdeau Meat Shop. Tel. 347-2288. 3-tf

6,000 bales of good quality conditioned hay. No rain. Tel. 527-2859. 2-3p

2,500 large bales good quality hay. Apply to Lester Racine, 932-2084. 2-2p

GROUND cob corn $4.50 cwt.; ground barley and corn $4.75 cwt.; good quality hay, 8,000 bales, $50 ton or $1.15 a bale. Tel. Roger Brazeau 347-2304 or Donald McCrimmon 347-3193. 2-3p

WANTED to buy—M.S.Q. with or without cattle. Tel. 347-3314. 2-2p

HAY for sale, timothy, alfalfa, RR1, Williamstown. Tel. 931-1813. 2-3p

GROUND corn, barley and oats mixed, $5.80 per cwt. Bring your own bags. Feed room open from 8:30 a.m. to 5:30 p.m., weekdays only Monday to Saturday please. George Crites. Tel. 527-5393. 1-tf

GOOD quality conditioned timothy and clover hay. Will deliver. Tel. 674-2074 any time. 49-11p

MEAT chickens dressed weight 8 to 10 lbs., $1.15 lb. Denis Bourdeau, Bainsville, 347-2288. 44-tf

LUMBER, new, rough, dry pine, in 1"x6" and wider, also 2"x4" and wider. Tel. 525-3040. 17-tf

FOR sale—oats $105 per ton delivered, minimum two ton; baled straw. Tel. G. Wells, 933-1163. 50-8p

WHITE PINE LUMBER

ROUGH: For farm and general building, repairs, etc.

DRESSED: Pine boards for Shelving, cupboards, wall panelling, etc.

16-tf

Tel. 525-3040

Livestock

WANTED—boar from 150 lbs. to 200 lbs. Tel. 674-5632. 3-2p

WE pay cash for rabbits and ducks. Szabo. Tel. 525-1749. 3-4p

CHOICE sows, bred or open, for sale. Tel. 347-2530. 38-tf

WE deal in all kinds of horses. Emerson Allen, Vankleek Hill, 678-3736. 2-8p

POLLED Simmental X Hereford bull by Al sire from brucellosis-free listed herd, excellent confirmation and growth rate. Tel. 525-3116. 2-2p

GLENVIEW Farm Registered Shorthorn breeding stock for sale, all ages (ROP test). Visitors welcome. Gail and Henry Kronwald, RR3, Dalkeith, Ont. Tel. 613-874-2045. 1-26p

QUANTITY of laying hen cages for sale. Tel. 347-2530. 38-tf

PUREBRED Landrace and purebred Yorkshire boars for sale. ROP tested, 5-6 months old. Denis Bourdeau, Bainsville, Ont. Tel. 347-2288. 18-tf

Pets

BOARDING Kennel, heated sleeping quarters with individual runs, must submit proof of rabies and distemper shots. Please book early for spring break. Mike-A-Leigh Kennel, Audrey Morris, RR1, Martintown, Tel. 528-4454. 3-4p

BLACK puppies, mother registered Labrador, shots, $15. Tel. 525-2168. 3-2p

PUREBRED black Labrador puppies, born Dec. 10, CKC registered, ear tattoo and all shots, ready for pick up beginning of February. Tel. 874-2722. 3-2p

LABRADOR Retriever puppies, golden, purebred, unregistered, born December 15, $100 a pup. Tel. 514-620-1300, Pierrefonds, Que. 2-2p

IRISH Setter, Labrador Retriever, Collie, Samoyed, Siberian Husky, Doberman, Boxer, Cocker Spaniel, Begal, Lhaso Apso, Bichon Frise, Yorkshire Terrier, Dachshund, Chihuahua, Poodle. Prieur Kennels, South Lancaster. Tel. 347-3420, Master Charge-Chargex. 7-tf

Farm Machinery

MASSEY 50 with snowblower; also a Ford Major with front-end loader. Tel. 525-2368. 2-2p

Farm Machinery

BOLENS tractor 14 h.p. hydrastatic, big frame with blower and steel cab. Like new; 340 Ski-roule, A-1 shape. Tel. 347-2283. 2-4p

TWO comfort cabs (Heat Houser) to fit 70 to 100 h.p. tractors, used one year, $90 each. Please Tel. G. Wells 933-1163. 3-8p

SURGE pipeline milking system, parlors, feeding systems, water treatment equipment, stand-by power supply, new and used vacuum pumps, bulk tanks, milker pails and buckets. Peter Babcock Ltd., Surge Dairy Farm Equipment. Tel. 448-2909 or shop 984-2991. 35-tf

WIC INC.

Farm Equipment
Hydrostatic Silage Carts
$2500
Bedding Choppers
$950
Fiberglass and Steel Carts
$240
Fiberglass Hand Feed Carts
$200
For lowest prices see your WIC Dealer Roger Massie
525-2724 3-4p

TROTTIER BROS.

FARM EQUIPMENT

Hwy 43 Alexandria

525-3120

Good selection of snow blowers
—990 David Brown, cab and loader
—County 6 Ford, 4-wheel drive with cab on new rice tires
—4/65 Nuffield
1—Ford 3000 with loader

MENARD FARM SUPPLIES LTD.

Green Valley Tel. 525-2190

WINTER HOURS
Weekdays 8 to 5
Saturdays 8 to 12 noon

USED EQUIPMENT
1—MF 65 diesel with industrial loader
1—MF 255 with Allied loader (600 hours)
1—Cockshutt 560 diesel
1—MF 1135, 120 h.p., 500 hrs., dual wheels
1—MF 165 diesel
1—International forklift, 14-foot mast, 4,000 lbs.
1—International forklift, 14-foot mast, 6,000 lbs.
1—MF 510 combine, 1977 model, used for 300 acres, interest-free until Sept. 1/79.

Real Estate

COUNTRY 3-bedroom bungalow on Highway 43, 4 miles from Alexandria on 10 acres of land. Also cottage on St. Lawrence. Tel. 525-2493. 2-4p

Real Estate

Two new mobile homes, 14'x68', set up on lots in Kenyon Park Crescent. Ready for immediate occupancy. Real's Mobile Home. Tel. 525-1555. 48-tf

J. P. Touchette (613) 525-2417

WILLIAMSTOWN
Beautiful stone home, 5 bedrooms, 2 fireplaces, finished basement, double garage, 27 acres with trees galore. Circular driveway—a dream home with complete privacy. Excellent financing.

TOWNSHIP OF CHARLOTTENBURGH
2 parcels, 33 acres each, with no buildings.

ALFRED
Large brick home and large shed, garage, $29,000. Highway 17.

BROWNSBURG
Home with fireplace, large kitchen, 3 bedrooms, also 1 cottage. All for $45,000.

15 acres in mountain setting, 2 streams, large storage shed.

ST. EUGENE
3-bedroom home in village, 2 storeys. Terms.

Log home on 6-acre lot, river and road frontage, garage and shed.

80 acres with good barn, excellent farm land.

GLEN NORMAN
Large family home, 1 storey, cathedral style living room, 2 bathrooms, large new barn.

McCRIMMON
Log home on Highway 34 with 1 acre and small barn.

APPLE HILL
3-bedroom mobile home on permanent lot in village on paved road.

BAINSVILLE
4-bedroom, 2-storey home on 4 acres.

Large lot, no buildings, in village.

BEAUCHAMP DEVELOPMENT
3-bedroom, winterized cottage, 2-acre lot, furnished.

LOCH GARRY
3-bedroom cottage on lake. Fantastic view. Fully furnished, also boat and motor.

ST. BERNARDIN [NEAR 417]
10 acres, good home, barn and piggery.

88 acres, no buildings, good farm land.

ORMSTOWN
Chalet with extraordinary fireplace. Furnished. One-acre lot.

ALEXANDRIA
Harrison St. luxury brick home, five bedrooms, large living room and kitchen, finished rec room, double lot with mature trees. Many extras.

Double tenement on Sinclair St., $19,500. Financing available.

137-acre farm with no buildings, 5-acre bush, fronting on two roads, ½-mile from Alexandria.

Double tenement Kenyon St. W. Beautiful yard, large frontage.

Double tenement, Elgin St. W. Beautiful yard, large frontage.

HAWKESBURY
10 apartment building, extremely good revenue, $129,000, with terms.

LEFAIVRE
10 acres, 3-door garage, home with 3 bedrooms, 2 bathrooms, living, dining, kitchen, $47,000, with small down payment.

LANCASTER
Renovated home with large lot and swimming pool, $29,500.

NEAR 417
100-acre farm with house, good barn with stable cleaner. River on property.

35 acres, no buildings, ½-mile away from Hwy. 34 overpass.

Three 6-acre lots, no buildings, ¼-mile from Hwy. 34 overpass.

100-acre farm with house, good barn with stable cleaner.

One 30-acre lot on Highway 34.

GLEN ROBERTSON
3-bedroom, family room, living and dining, premises rented to Bank of Nova Scotia. Large lot. Terms.

NEWINGTON
Beef operation, 85 acres. 4-bedroom brick home, large barn.

10-acre mini farm with buildings.

30 acres, no buildings, good frontage.

FIRST KENYON
15-acre lot, complete seclusion, 2 roads in 6-acre frontage.

CURRY HILL
Excellent mobile home on 1-acre lot. Beautiful location, 2nd Concession Lancaster. Garage. Storage. Fridge, stove, dishwasher, washer and dryer.

DA MacMILLAN REALTY LIMITED

MLS MULTIPLE LISTING SERVICE

realtor

'When You Think Of Real Estate, Think Of Us'

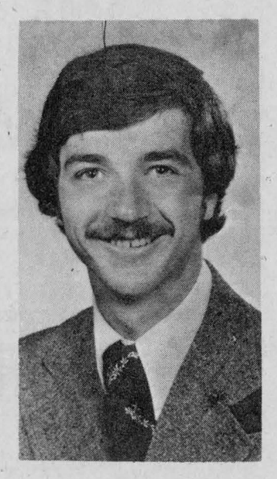

HAROLD HOWES

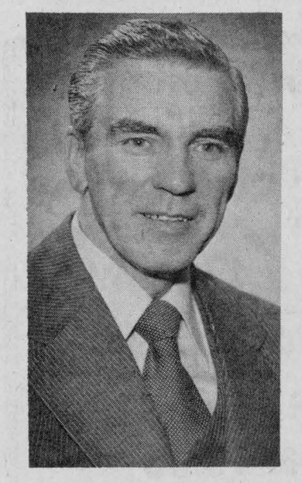

ARCHIE McBEAN

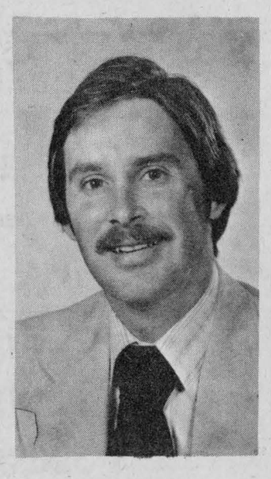

D. A. MacMILLAN

D.A. MacMillan Realty Limited is pleased to announce that they have opened a second Real Estate office. The new office is located in Alexandria at 131 Main St., South.

The primary aim of the new office is to provide a better service to the people of Glengarry and area.

Archie McBean will be working out of the Alexandria office and Harold Howes and D.A. MacMillan may also be reached there as they will continue to service this area.

We look forward to representing your Real Estate requirements in the future and trust that the new service we are offering will be of benefit to you.

There are many buyers already inquiring about properties in this area. REMEMBER, if you wait until the spring to list your property there will be more competition from other properties available at that time. Many people now buy during the winter months, so if you are thinking of selling come in and we can talk it over or give us a call.

'LIST WITH THE ACTION TEAM'

ALEXANDRIA OFFICE ...525-3039
CORNWALL OFFICE ...933-6524

Archie McBean...525-3774 Harold Howes...347-3584 D.A. MacMillan...933-3629 Office...933-6524

Real Estate

FOR sale, immediate occupancy, custom-built, 3-bedroom bungalow, 1,150 sq. ft. main floor, excellent condition, residential neighborhood, central air conditioning, new carpeting throughout, paved driveway, fully landscaped, finished basement, extra large rec room, half bathroom, spare room, laundry room. Tel. 525-2395. 2-2p

Real Estate

WILFRED AMELL LTD
REAL ESTATE BROKER
938-1611
ST ANDREWS WEST
ONTARIO K0C-2A0

R. Vaillancourt

REAL ESTATE - IMMEUBLES

TEL. 613-525-3641 • ALEXANDRIA, ONT.

ANTIQUE LOG HOME-CIRCA 1800
Original 3 bedroom log home with large living room, spacious kitchen and some conveniences. Small implement shed. Excellent river frontage with over 6 scenic acres. Excellent terms with this low price.

GENTLEMEN FARMING
Over 90 scenic rolling acres of cash crop land with completely remodelled 3 bedroom home with large family room with fireplace, country style kitchen, spacious living and dining room. All new plumbing and electric heating.

TRY YOUR OFFER ON THIS ONE
Only minutes off 401 highway, partially remodelled 3 bedroom home with all conveniences including fireplace and attached garage. All on 2.5 acres of gardening soil with mature evergreens surrounding home. Excellent financing. Immediate possession.

LOTS OF LAND
Build your dream home in this friendly neighbourhood. Just a short distance away from Alexandria, 13.5 rolling acres of treed land. Telephone and electricity on site. Already severed and surveyed.

PIONEER LOG HOME
Almost in its original state, large 4 bedroom with bathroom, spacious kitchen with fieldstone fireplace. Good barn and outbuildings. Paved road frontage. Excellent terms.

NOW IS THE TIME
IF YOU ARE THINKING OF SELLING YOUR FARM-COUNTRY HOME-VACANT LAND OR VILLAGE HOME WE MAY HAVE THE WAITING BUYER FOR YOUR PROPERTY. FOR

PROMPT PROFESSIONAL COURTEOUS SERVICE

ACTION AND SATISFACTION

E. VAILLANCOURT 525-3641 C. WYLIE 674-2010
R. VAILLANCOURT 525-3419 OFFICE 525-3419

OUR NEW OFFICE LOCATION-----405 MAIN STREET

P.S. ALTHOUGH WE ARE AT A NEW LOCATION MR. ELDEGE VAILLANCOURT WILL STILL BE ACTIVE IN THE FIELD OF REAL ESTATE AND LOOKS FORWARD TO CONTINUING SERVING THE PUBLIC.

For Sale, To Let

NEW home to rent, furnished, April 1st, close to 138 and 417 Highways, 2 miles west of Maxville. Tel. 527-2308. 1-4p

FOR lease, superior office space. Be in a central business location in Sauve Block or the building to the north of it, at corner of Main and Kenyon Streets, plenty of parking, extremely good access to all parts of the town. Being close to other businesses means more for you too. Tel. 525-2940, Sauve Real Estate. 46-tf

Real Estate

LAND WANTED—Will purchase up to 50 acres of land suitable for hunting or fishing, without buildings. Send details of acreage and other information to M. Lee, Station K, Box 53, Toronto, Ontario. M4P 2G1. 49-1m5p

BUSINESS FOR SALE

Only wool and craft shop
IN ALEXANDRIA
Give your own craft courses
Crochet, knitting, macrame weaving, etc.
Very reasonable price
Call 347-2512
or 525-1403 38-tf

Wanted

WANTED—used upright piano, in good condition. Tel. 525-2545. 2-2p

LOOKING for a girl to share an apartment. Tel. 525-1248. 3-2p

WANTED—beams, 5 old beams, 14 ft. long or longer. Tel. 525-3639. 3-1p

WANTED to buy—antiques, beds cupboards, etc. Tel. 525-1596. 1-4p

WANTED—ambitious couples wanting to make more money on a part-time basis. No door to door. Security program. Write Huntingdon, Box 1723, Quebec. 50-8c

Wanted
MILK SHARING QUOTAS 3-3p
525-3396

Rooms, Boarders

ROOM to rent, kitchen privileges, lady only. Tel. 525-1549. 3-4p

Real Estate

ST-ISIDORE DE PRESCOTT

Triplex with huge commercial space used as pool room. Excellent revenue, ideal for starting a business. M.L.S. No.1333

bonin REAL ESTATE LTD.
577 McGill, Hawkesbury
632-8563

A. WALLACE HOPE DEVELOPMENT LTD.

ALEXANDRIA, ONT.

525-1330 525-2462

PROPERTIES FOR SALE

Cottage and lot on St. Lawrence River waterfront, 5 miles from Lancaster. Make us an offer.

ALEXANDRIA
One new modular home on waterfront lot. Furnished or unfurnished. Available immediately.

One new 60x12 mobile home, 3 bedrooms, can be installed on your lot immediately.

Modern 3-bedroom house, Kincardine Street South, paved driveway, full basement. Terms available.

Building lot on Kincardine St., Alexandria. Located in a new building development. Completely serviced with town water and sewer.

Two vacant lots on Dominion St. North. Can be purchased jointly or separately. 19-tf

Rooms, Boarders

ROOM and board wanted. Tel. 525-1595 or 525-2516. 3-1p

ROOM to rent. Mill Square. Elderly preferred. Tel. 932-7680. 39-tf

Apartments

2-bedroom apartment, heat and light, washer and dryer. Available immediately. Tel. Raymond Ouellette, 525-3786. 2-tf

2-bedroom apartment, heated and hot water, fridge and stove supplied. Tel. 525-2720. 2-2p

LARGE 1-bedroom apartment, electric heat, private entrance, Lochiel Street, Alexandria. Tel. 525-1331. 51-tf

1-bedroom bachelor apartment; available immediately. Tel. 525-2524. 2-2p

2-bedroom apartment, elderly couple preferred. Available Feb. 1st. Tel. 525-3298 after 6 p.m. 3-1c

NOW renovating, one 3-bedroom apartment, private entrance, electric heat, Kenyon Street, Alexandria. Available January 20, 1979. Tel. 525-1330. 3-tf

MODERN bachelor apartment in Hope Bldg., electrically heated, available immediately. Tel. 525-1331. 3-tf

PRE furnish one-bedroom apartment, Green Valley. Tel. 525-2992. 3-2p

3-room apartment to let. Apply to 525-2561. 3-1p

2-bedroom apartment for rent, electric heat, private entrance. Available immediately. Contact Jean Marie Lacombe, Tel. 874-2153. 3-tf

BACHELOR, 1-bedroom and 2-bedroom apartments for rent, 24-hour taxi service. Tel. 525-2696 and 525-2662. 47-tf

Help Wanted

WE need only 2 more representatives to service established Fuller Brush customers in Alexandria and area. Full training and above average earnings to those that qualify. Tel. 525-2470. 3-4c

RELIABLE person to take care of elderly lady. Must live in. Tel. 525-2390. 2-2p

Stormont Dundas and Glengarry County Board of Education

Requires for period February 1st to May 25th, 1979
alternate weeks-mornings only-
a Life-skills program teacher at the Alternative School.

The successful applicant will be expected to develop a life-skills program from guidelines related to a specifically funded program.

Written applications will be received immediately by:
G. Metivier,
Principal,
Alternative School
902 Second St. W.,
Cornwall, Ontario.

E. Legault, Chairman. T.R. Leger, Director.
January 10, 1979 3-1c

Real Estate

M. JEAN CAMERON
TEL. 938-3860

2-bedroom home, aluminum exterior, electric heating, sewer and water available, asking $19,000.

35-hectare farm with 3-bedroom maintenance free exterior home, metal clad barn, ties 60 head. All buildings in excellent condition and situated approximately 2 miles from Highway 401. M.L.S.

3-bedroom home with fireplace, on 6½-acre lot, Curry Hill area. MLS.

3-bedroom home with aluminum exterior and electrically heated, Lancaster Village. MLS.

Duplex in South Lancaster. Terms available to approved purchaser. MLS.

Two ½-acre lots in South Lancaster. MLS.

Lancaster Office 347-2215
Cornwall Office 938-3860

A. G. Fraser Stan MacIntosh

Help Wanted

HOME sewers needed for piece work. Please Tel. 525-1858. 3-2p

BABYSITTER needed, full time, live in, light housework, must be dependable and responsible. Personal interviews. Tel. 525-2233. 3-3p

WANTED—mature lady to do light housekeeping, cook meals and care for semi invalid woman in Alexandria. Live in, plus salary. Tel. 525-1994 or 525-1352. 3-1p

WANTED—Class A mechanic truck specialist. Excellent fringe benefits, top salary. Please apply to Glengarry Motor Sales. 3-2c

MAKE 1979 YOUR YEAR

As the Certified Electric Company's representative for your area.

For over thirty years we have been one of Canada's leading suppliers of guaranteed, quality lighting products to business, industry and government. We offer-Excellent commissions-High repeat potential-Incentive programs-Protected accounts-Proven sales system. Our products will interest the professional as well as the beginner. Car essential. For further information, send complete details to: Bernard Bailey, P.O. Box 433, Drummondville, Qué., J2B 6W3.

Help Wanted

DOUBLE up your income for excellent part-time opportunities offered by R.A.J. Associates. If honest and ambitious, write P.O. Box 516, Hawkesbury, Ont. 3-4c

HELP WANTED

Short order cook
male or female
Apply in person

PARCO VILLAGE

Highway 2, Glen Walter
Tel: 931-1363 3-1p

HELP WANTED
PART TIME

Need extra cash for family budget? Work your own hours.

Call Betty at 525-1757

Monday between 9 a.m. and 8 p.m. for appointment. 3-1c

Work Wanted

WILL babysit in my home, any age. Tel. 527-2409. 1-2c

MOBILE Discoteque, available for weddings and parties of all sorts. Call Andre, 525-3150 or Louis, 525-2944. 8-tf

Work Wanted

SLEIGH rides available for families or small groups. Reasonable rates. Contact John or Donald McCrimmon. Tel. 525-1979. 3-2p

IN need of home improvements? Carpentry work of all kinds, also roofing, siding, etc. Good references. Tel. 938-3109. 3-8p

Services Offered

MAN with ½-ton truck will do light moving and hauling. Reasonable. Call anytime. Tel. 525-2563. 45-tf

salon funéraire
wilson
funeral home

Serving Glengarrians
In Cornwall

822 Pitt Street (613) 938-3888
Cornwall, Ontario
Ronald Wilson, Director
36-tf

ATTENTION FARMERS

We pick up your sick, crippled and dead animals
Prompt Service

MACHABEE ANIMAL FOOD, LTD.
St. Albert, Ont.
We accept collect calls
Tel: Crysler 613-987-2818
27-tf

Real Estate

Real Estate

Real Estate

R. VANDER HAEGHE

REAL ESTATE & MORTGAGE BROKER
145 Main St. South, Alexandria
613-525-1642

THINGS YOU SHOULD KNOW ABOUT THIS REAL ESTATE OFFICE

WHEN BUYING you can choose from my own Exclusive Listings and M.L.S. Listings having a total of about 800 properties while the larger Real Estate offices in the area might have a total of only 1% to 8% more exclusive and M.L.S. Listings (my selection is just as good).

YOU GET PERSONALIZED SERVICE you're not just a number with me.

YOU DEAL ONLY WITH A BROKER who is better qualified than a salesman who has less experience and knowledge.

YOU BENEFIT FROM THE KNOW-HOW of a Broker who has worked in the area for the past 10 years.

I MUST ADMIT that larger Real Estate offices who employ a number of salesmen sell a larger amount of properties than I, however what is most important is the sales to Listing Ratio, and I believe my sales to Listing Ratio is just as good and possibly better than most larger Real Estate offices in the area. Therefore in my opinion a Real Estate office with a larger volume of sales is not necessarily better than an office with a smaller volume of sales.

IN SOME SITUATIONS a larger business is better because its buying power is greater, as a result it can give better prices than the smaller business. In Real Estate this is not so because usually prices are set by the owners. Perhaps in some but very few service related businesses. A larger business can give a better service, but in Real Estate I believe that a larger Real Estate office is only as good as its salesmen. During the past few years I have improved this Real Estate office not thinking of getting bigger because I believe getting bigger is not necessarily getting better.

DURING OFFICE HOURS I can be reached at any time through the office (I have a mobile radio in the car). And after office hours I can be reached by an answering service (just leave your message and I will get back to you).

"BUY LAND, THEY'RE NOT MAKING ANY MORE OF IT"

LET ME HELP YOU HELP YOURSELF TO TREMENDOUS INVESTMENT OPPORTUNITIES.

ALEXANDRIA
DON'T HOUSE AROUND ! ! ! Invest for those tomorrows! This lovely 3 bedroom brick bungalow with finished basement, carport, 2 bathrooms and paved driveway can be yours now for only $39,500. (It's a pretty good buy)

A HOME IS BETTER THAN A SAVINGS ACCOUNT and this one is certainly no exception, centrally located 2-storey 3 bedroom brick home in good condition with garage and paved driveway $34,500. (It's a wise investment).

ON MAIN STREET in good business location large completely renovated 2-storey 8 room brick home lot 20x42 m. (66x140 ft.) $58,500.

MISTER INVESTOR SEE THIS DUPLEX! Live on one side and let the other side pay your expenses, features a 4 bedroom apartment and a 2 bedroom apartment $28,000.

ALEXANDRIA AREA
YOUR GOLDEN OPPORTUNITY to own this 19 hectare (47 acre) farm has an absolutely gorgeous yard landscaped with many mature trees, a beautiful view, plus a large 2-storey pioneer log home in good condition situated 6.4 kilometres (4 miles) from Alexandria $55,000.

GLEN ROBERTSON
THIS HOME IS POSSIBILITY THE BEST INSULATED HOME IN CANADA. You've got to see this custom built home if you are interested in a well constructed energy saving home, it has a porch at the front and rear entrance, a carport, a garage, a finished basement, provision for a generator in the event of a power failure, electric heating, plus a chimney for a wood burning stove, 2 bathrooms, 3 bedrooms, a kitchenette, living room, and dining room (2 wells, 1 for the house and 1 for the garden), situated on an attractive .40 hectare (1 acre) hilltop lot $66,000.

Member of the ALPHA APPRAISAL ASSOCIATION.
Member of the CORNWALL AND DISTRICT REAL ESTATE BOARD.
Member of the ONTARIO REAL ESTATE ASSOCIATION.
Member of the CANADIAN REAL ESTATE ASSOCIATION.

OFFICE HOURS: Open Sundays and evenings by appointment and weekdays 9:30 a.m. to 5:00 p.m.

TELEPHONE ANYTIME

SAUVE REAL ESTATE LTD.

Realtors

39 Main St., North Alexandria (613) 525-2940

Furnished Country Home, 4.5 km. North of Williamstown 4 acre fully wooded lot, Commodore Mobile Home on block foundation, garage is 18'x27' with metal roof and siding. Good landscaping with board fence and wrought iron steel gates. $34,000.

Recreational Land, 24 acres, high building site near the road with a mixture of trees, small Scotch River crosses property twice, 1km East of Baltic Corners, $11,900.

Vacant Land, 36 acres 1/4 mile South of Alexandria 540' fronting on Road, $29,500.

Hobby Farm, 3km west of Martintown, 25 acres of land, home with stone foundation, triple brick construction, with metal roof. Home features 2 fireplaces and hardwood floors, large kitchen with new cupboards, dining room, living room, 2 bathrooms and 4 bedrooms. Also on the property, double car garage and large barn.

75 acres, located near Martintown, mixed bush, partly workable, natural spring in center of farm, $25,000.

Building Lot, 3km North of Alexandria on Highway No. 34, dug well, 11/2 acres, $4800.

Village Home, Apple Hill, recently renovated, this home has a wood-burning fireplace in the cozy den, good workmanship and material went into this house, kitchen has plenty of new cupboards, rooms feature wall-to-wall carpeting, also garage on property, $32,900.

Alexandria Building Lot: Chisholm Street, one of the few lots remaining in town, buy now before they become extinct. Only $7,900. $900. down and $72. per month.

Land Parcel; close to Bougie's Corner, 7.5 acres. Beautiful building site on paved county road No. 17. Fronting on Raisin River, $20.900.

Cornwall Duplex, Jobin St. $31,900. Yearly income at $3,900. Each apartment has 2 bedrooms, kitchen, living room, and bathroom. Exterior is in stucco, lot is well landscaped and includes a two car garage.

Farm Land, west of Dalkeith, $45,000., good building site on hill with treed areas, growing bush, including many mature trees at back, land is now being rented on a yearly basis.

Glen Robertson, home built in 1976, about 1km from village, exterior is Angel Stone and brick, wood and aluminum windows, large carport. Kitchen has solid oak cupboards with built-in oven, dining room, living room with fireplace. Master bedroom and den have patio doors, many other features are included in this home.

COUNTRY HOME, LOCHIEL TOWNSHIP
Rural bungalow on McCormick Road about 6 miles east of Alexandria, some finishing left to be done, on about one acre, only 21,900 and immediate occupancy. M.L.S.

NEW COUNTRY HOME, 48,000. 1 km. west of Kenyon Dam Rd., large modern bungalow, 1,344 sq. ft., built in 1978, kitchen with built-in dishwasher, dining room with patio doors, brick fireplace and wall in living room, also bow window, wall to wall carpeting, 3 bedrooms, 5 pc. bath, exterior in brick, finished basement. M.L.S.

CLOSE TO TOWN, 31,500. Remodeled bungalow, built in 1978. This property is on Hwy. 43, 3 km. west of Alexandria, patio doors, colorlux exterior, aluminum, Sofit and Facia. These features will contribute to make this home maintenance free once finished. M.L.S.

SMALL BUSINESS, 32,000. This is the year to start your own business, 3 km. north of Bainsville, country store and home attached. Store area 20 x 26 approx., home has 3 bedrooms, large kitchen, 4 pc. bath, good as a second income for the family. M.L.S.

OWN YOUR RANCH, 400 ACRES
Your chance to own a vast 400 acre farm, attractive large two-storey farm house, ordinary barn, about half tillable, balance in bush except 48 acres of which pulp size is sold to be cut, lots more bush and cedars, plenty of road frontage. A hobby type farm for part time farming and you get to keep your own job. $90,000. M.L.S.

LEFEBVRE BOULEVARD, 38,000. 1/2 mile east of Curry Hill, nice place to dock your boat. This home with garage borders on the canal to the St. Lawrence, lot is landscaped with many different trees, also has a stone retainer wall, clapboard exterior with cement block foundation, 2 bedrooms, kitchen and dining room combination and 4 pc. bath is ideal for the boater and his family. M.L.S.

CONTRACTOR BUILT, NEW, HOME, 46,000. Built in 1978 at Summerstown Station, quality built home, well insulated, exterior is brick and colorlux, thermo windows, kitchen, dining room combined, living room, 4 pc. bath, 3 bedroom. A new home to move up to. M.L.S.

MAXVILLE BEGINNER'S HOME
Only $18,000 and you own your first home. This home has the main essentials and you can renovate the balance yourself. Why not call today to visit it. M.L.S.

SALES REPRESENTATIVES

Maurice Sauve	525-2940
Lionel Glaude, Alexandria	525-2340
Germain Glaude, Alexandria	525-3030
Andre Menard, Alexandria	525-3307
Robert Poirier, Alexandria	525-3857
Wallace Morris, Finch	984-2227
Marie Clemens, Vankleek Hill	678-3341
Andre Brunet, Glen Robertson	347-3014

Realtor

Appraisals Robert Poirier AACI

Services Offered

WILL serve wedding receptions and banquets. Wedding and birthday cakes. Mr. and Mrs. H. Shott, Concession 7, Greenfield. Tel. 527-5776. 30-tf

SNOWMOBILE, snowblower, chain saw repairs; reconditioned snowmobiles for sale, 7 days a week. Tel. 527-2308. 1-8p

QUALIFIED electrician and plumber to do new installations, renovations and repairs. Free estimates. Tel. 524-2740 or 487-2614. 16-tf

GLENGARRY
TIRE SERVICE
All types of tires
24-hour service
On the spot repairs
Night Calls
GILLES 347-2372
RON 347-3157
Glen Robertson
Tel. 874-2727 40-tf

NOTICE
DR. VAIDYA, APPLE HILL
will be away from his practice
FROM JAN. 21 TO FEB. 22 51-4c

HOMEOWNERS ! !
Insulate & Save $$ on our winter works program with
STELCO STEEL SIDINGS
Also Aluminum doors, Windows, Soffit, Fascia, Shutters, Awnings
Order Now for Immediate or Spring Insulation
Savings valid only upon mention of this ad
Please call for a free estimate 3-2c
Federal Maintenance Reg'd
Montreal 488-1909 Cornwall 933-1241
Member of Ontario Consumer Affairs

AUCTION SALE
Household effects and some Antiques
Estate of the late Bernard Rigden
Wednesday Evening
JANUARY 24
Starting at 6:30 p.m.
at Brown's Auction Centre, Cornwall Centre
Dining table and chairs, buffet, china cabinet, side board, assorted tables, assorted chairs, lamps, pictures, bedroom set, dressers, bedding, kitchen table and chairs, electric stove, apartment-size refrigerator like new, deep freezer, electric appliances, kitchen utensils, one complete set of English china, other dishes, knick-knacks, some garden tools, many other articles.
Terms—Cash
Harold and Robert Brown Auctioneers
3-1c

Services Offered

Rent an Office
in Cornwall
by the day, week or month
Furnished and heated
All Office Services available
Call
Worltex 3-4c
Consulting Bureau Ltd.
Day 938-1003
Evening 347-3633

dude
MOBILE
Discotheque
Weddings—Stags—Parties
525-2943 or 525-3808
Andre M. Menard 1-tf

STEEVES
Well Drilling Reg'd
Artesian Wells
Tel: (514) 451-0401
(514) 458-7273
Keith MacMillan
Tel: 525-1501
10-tf

DON CONROY & SON
Septic Tank Cleaning
Repair and Insulation
Call 931-1108
931-1527
Summerstown, Ont.
18-tf

CHAINSAW
SHARPENING
repairs to most makes of chainsaws, snowblowers, lawnmowers, etc.
We rent tools.
RENAUD'S
Small Engine Clinic
525-1648 3-tf

CARD READING
I will give you never failing advice on all matters of life, such as love, marriage, business. There is no heart so sad or home so dreary that I cannot bring happiness to.
Tel. 613-938-1901
3-4p

MacGillivary's Outfitters
315 Clark Ave., Cornwall
Tel: 933-4867

BAGPIPES
HIGHLAND
SUPPLIES
TARTAN
by the yard
Anything Scottish—
We have it

Services Offered

EXPANDING our business into your area. Looking for people interested in making money part-time. Apply Box 666, Ormstown, Quebec. J0S 1K0. 51-8c

WE machine file most hand and circular saws, also carbide saws, scissors and chain saws, etc. Seguin Hardware, Alexandria; Pro Hardware, Williamstown. 16-tf

WE DO!
Foundation Form Work
Renovation, Remodeling
Brick and Stone,
Carpentry of all kinds
Septic tank over 1,000 gallons
Manure Tank up to
300,000 gallons
-tf
528-4693 John

Services Offered

GENERAL
CARPENTRY WORK
cement repairs and building
CARMEL SABOURIN
Tel. after 6 p.m.
TEL! 525-1231 43-14p

McARTHUR BROS and MacNEIL LTD
FUNERAL DIRECTORS
Service has been a tradition since 1867
Parking on premises
LANCASTER LOCATION
Oak Street, Lancaster, Ont.
Tel: 347-2692 or 932-6300
CORNWALL LOCATION
428 Second St. E.
Cornwall, Ontario
Tel: 932-6300
FUNERAL DIRECTORS
Donald W. Derry—President
Michael J. Sullivan 8-tf
MEMBER
ONTARIO SERVICE FUNERAL ASSOCIATION
CHAPEL SEATS 200
COURTESY CARS
Available upon request

FOR SALE
First and Second Mortgages
High Annual Yield
Worltex
Consulting Bureau Ltd.
938-1003
3-4c

LANCASTER
OFFICE SPACE
FOR RENT
Lawyer has office space available for lease to Accountant, Insurance Agent, etc.
Telephone 347-2483 50-tf

"We're the Nobody that undersells Everybody"
HOUSE OF LIGHTING
Wholesale and Retail Lighting Fixtures
Also Evening Appointments 26-tf
Tel. 534-2912
16 Johnson Crescent Long Sault, Ont.

CONSIGNMENT SALE OF HOLSTEINS
will be held at
Fawcett's Sale Arena
WINCHESTER
Friday, Jan. 19th
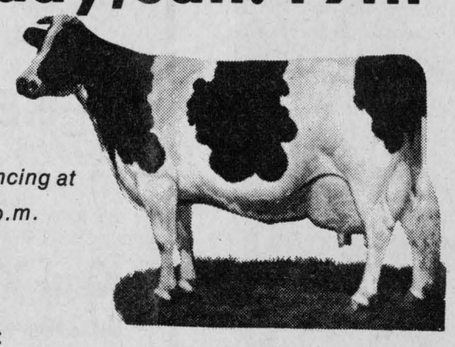
Commencing at 1:00 p.m.
50 head:
Close Springers and fresh cows. Four service age bulls.
CONSIGNMENTS NOW BEING ACCEPTED.
Many will be from listed herds, all brucellosis tested.
AUCTIONEERS
Mahlon Zeron and Hugh Fawcett
Fawcett Brothers Sale Service
WINCHESTER
Allison 774-3610 Ralph 774-5710
3-1c

Services Offered


R. BAIER,
(613) 674-2046
Black Forest
Clock Shop
REPAIR and RESTORATION OF FINE CLOCKS and ANTIQUE TIMEPIECES
R.R. 1, Ste-Anne de Prescott
48-12p

LANCASTER
12 unit Apartment Building
11 2-bedroom
1 bachelor
Renting now available June 1st
G.M.R. HOLDINGS
525-1219 1-tf

ATTENTION FARMERS
Whitewashing barns with high pressure cleaning and fly control. tf
Harry Willems
Tel 674-5762

NOW OPEN
FASHION
TWO TWENTY
STUDIO
Call for appointment
BETTY
525-1757 3-1c

FITNESS NOW
Fitness.
It gives much more than it takes.

Services Offered

ROBERT'S CARPENTRY
Rental Service 525-2807
HOUSE BUILDING
REMODELLING, REPAIR AND
CONCRETE BREAKING
ARTICLES FOR RENT:
Cement mixer, cement polisher
18-ft. soil conveyor, concrete breaker, etc.
24-hr. service
including weekends -tf

Air conditioned
Fully licensed
ACROPOLIS
DINING LOUNGE
Alexandria Pizzeria
Reserve now for banquets, receptions, etc.
Tel. 525-2744
27-tf

Notices

NOTICE
Township of Lancaster
Take notice that the Council of the Township of Lancaster proposes to pass by-law No. 421-79, being a by-law to stop up and close a portion of the unused road allowances located between Lots 16 and 17 in Concession 6 of the Township of Lancaster, County of Glengarry and to authorize the conveyance thereof to an abutting owner.
Anyone wishing to oppose this by-law must notify the Clerk, in writing, giving their reasons before the 6th day of February 1979.
2-4c
M.J. Samson, Clerk
Township of Lancaster
North Lancaster, Ont.

Notice

NOTICE TO CREDITORS AND OTHERS
In the Estate of ALEXANDER DAPRATO, late of the Township of Kenyon, in the County of Glengarry, Manager, Deceased.
ALL persons having claims against the Estate of ALEXANDER DAPRATO, late of the Township of Kenyon, in the County of Glengarry, Manager, who died on or about the 14th day of September, 1978 are hereby notified to send particulars of same to the undersigned on or before the 14th day of February, 1979 after which date the Estate will be distributed with regard only to the claims of which the undersigned shall then have notice and the undersigned will not be liable to any person of whose claim they shall not then have notice.
DATED at Cornwall, Ontario, this 8th day of January, 1979.
BERGERON, FOLLON & FILION
Barristers and Solicitors
103 Sydney Street 2-3c
Cornwall, Ontario
Solicitors for the Executors

Notice

NOTICE TO CREDITORS AND OTHERS
IN THE ESTATE OF OSCAR THEOPHILE LAUZON, Late of the Township of Charlottenburgh, in the County of Glengarry, Retired Painter,
All persons having claims against the Estate of OSCAR THEOPHILE LAUZON, late of the Township of Charlottenburgh, in the County of Glengarry, Retired Painter, who died on or about the 25th day of October, 1978 are hereby notified to send particulars of same to the undersigned on or before the 16th day of February, 1979 after which date the estate will be distributed with regard only to the claims of which the undersigned shall then have notice, and the undersigned will not be liable to any person of whose claim they shall not then have notice.
DATED at Cornwall, Ontario, this 15th day of January, 1979.
BERGERON, FOLLON & FILION
Barristers and Solicitors,
103 Sydney Street,
CORNWALL, Ontario,
Solicitors for the Executrix.
3-3c

THE SUNWORKS
RENEWABLE ENERGY CENTRE
largest selection of quality woodstoves in the area
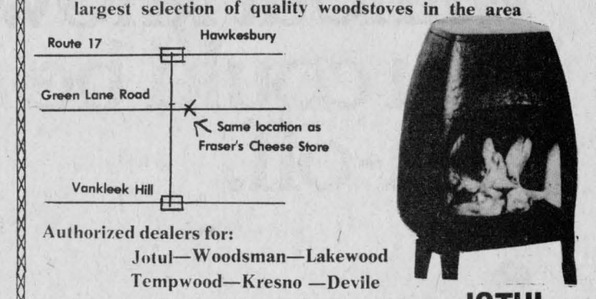

Authorized dealers for:
Jotul—Woodsman—Lakewood
Tempwood—Kresno —Devile
Vermont Down Drafter
Solar Equipment
JOTUL Series 1
—Panel—Circulation—Controls
Green Lane Tel. 632-6777
Same location as the Rough Edge and Fraser's Cheese Store.

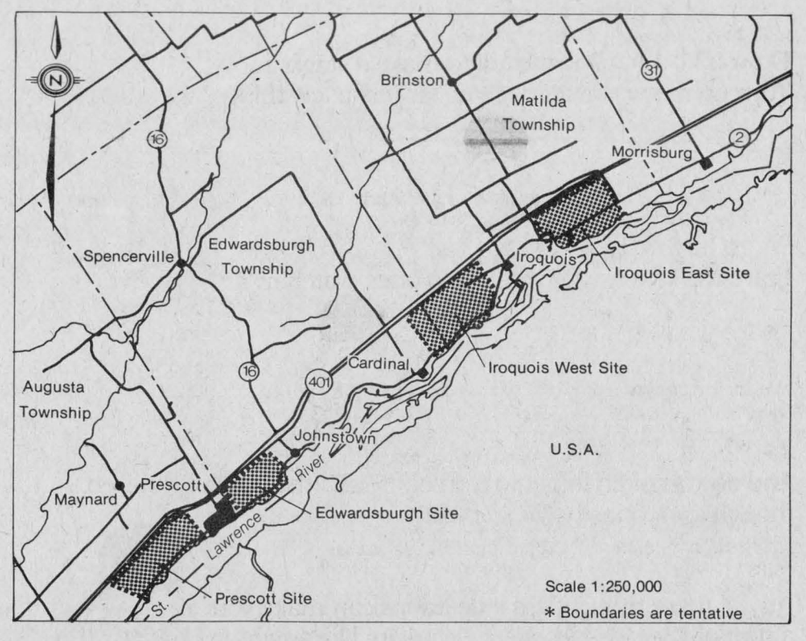

Eastern Ontario generation site selection study
Ontario Hydro and citizens from the area have been studying alternative ways of meeting future energy demands in eastern Ontario. Four potential generating station sites have been identified along the St. Lawrence River. These are currently being evaluated and compared in order to determine the best site.

Information Centres
Information centres will be held to provide an opportunity for the general public to make suggestions and comments to be used in the evaluations of the four alternative sites.

January 23, 24 and 25, 1979
Prescott Municipal Building Gymnasium
360 Dibble Street West
Prescott

January 30, 31 and February 1, 1979
Iroquois Civic Centre
Corner Elizabeth Drive and Dundas Street
Iroquois

Both locations open to the public
12:00 noon to 9:00 p.m.

Ontario Hydro staff will be on hand to answer your questions. If you are unable to attend and wish further information, please write or call (collect):
Mr. D. Jackson
Ontario Hydro
700 University Avenue
Toronto, Ontario
M5G 1X6
(416) 592-3956
ontario hydro
HY9-4478

You are cordially invited to
JOHN DEERE FARMING FRONTIERS
A film program
devoted to the latest developments and research in agriculture
A presentation by your
JOHN DEERE DEALER
Garry Smith Sales & Service (Maxville) Ltd.
Thursday, 25 January , 1979
Two Shows — Afternoon at 1:30 p.m.
Evening at 8:15 p.m.
in the **Maxville Community Hall, Maxville, Ont.** 2-2c

Form National Chicken Marketing Agency

Agriculture Minister Eugene Whelan has announced the creation of a National Chicken Marketing Agency.

The agency, under the supervision of the National Farm Products Marketing Council, will set national chicken production targets. It will also develop a cost of production formula which will be used to guide the pricing practices of provincial chicken marketing boards.

Two agency members have been appointed by the federal government to ensure that concerns of consumers and processors are fully taken into account in the decisions of the agency, in keeping with the government's food strategy. They are Joan Friessen of Winnipeg, who is active in the Manitoba and Canadian consumers' associations, and Bruce McLelland, marketing manager of the United Co-operatives of Ontario's Tender Flesh poultry operation.

The remaining members of the new agency will be elected by provincial commodity boards. Officers will be elected at the agency's first meeting, which will likely be held early in 1979.

Whelan also announced that steps are being taken to place chicken on the import control list under the Export and Import Permits Act. This means importers of chicken will have to obtain permits through the department of Industry, Trade and Commerce. An announcement will be made soon providing details. These permits will be issued freely upon request until annual chicken import quotas have been established on the basis of consultation with the United States.

"Article XI of the General Agreement on Tariffs and Trade allows a country to establish import controls in support of a national supply-management program," Whelan said.

Seven provincial governments and producer organizations have agreed to the new agency. Manitoba will sign the plan following an agreement with the agency. Newfoundland is expected to sign the agreement within one year. Alberta does not wish to join the agency at this time, but has agreed to co-operate fully with it.

"When you include Manitoba, the new agency will represent 92.6 per cent of national chicken production and 95 per cent of producers," Whelan said.

Mrs. Blanche MacDougall dies

A former resident of Dalkeith, Mrs. Blanche MacDougall (nee St. Denis), died at Glengarry Memorial Hospital January 9.

The widow of Angus MacDougall, she leaves two sons, Floyd, now living in Dalkeith and Francis, who lives in Montreal.

Surviving sisters and brothers are Eddy St. Denis of Alexandria, Mrs. Irene Cardinal of Hawkesbury and Mrs. Stella Lanthier of Dalkeith.

Mrs. MacDougall, who had resided in Maxville Manor for the last three years, was laid to rest in Dalkeith on Friday.

Dairy Days to be held

Two regional days of study and demonstration for dairy farmers are being sponsored locally January 22 and 23, by County Milk Committees and the Ontario Ministry of Agriculture.

On January 23, the English-language section will be held at Bonnie Glen beginning at 9 a.m. for an all-day session of reviewing milk marketing policy with Grant Smith, vice-chairman of the OMMB, discussing calf rearing with Marten Verberg and Henry Zwarts, and heifer growth with Blair Murray of the Ministry of Agriculture.

During the afternoon Brian Wilson, Canadian Imperial Bank of Commerce, will discuss establishing credit, and G. M. Krauter, agricultural training officer, will instruct on personnel management for dairy farmers.

Production efficiency in financing will be highlighted by Pat Killoran of the Bank of Nova Scotia, and milk equipment management illustrated by George Garland. Dennis McKnight and Martin Schneckenburger will discuss dairy beef.

January 22, the French-language section will be held at the Recreation Centre in St. Isidore de Prescott beginning with 9 a.m. registration. Dr. L. Seguin will discuss the care of equipment to prevent the spread of brucellosis, and J. C. Dutrisac will discuss milk quotas. During the afternoon films will be shown by M. Paulhus on production, and by Claude Chevalier on the promotion and marketing of milk products.

SERVICES

Architectural
Drawing
Blueprints
Custom Design
Drafting
Presentations

Financial Counselling
Investment Management And Counselling
Accounts Receivable Management
Accounts Payable Management
Interim Financing
Loans

Worltex Consulting Bureau Ltd.
For Appointment Call 938-1003

Without knowing it, you could be a turn-off.



Do you always take a bath, instead of a shower which uses less power?



Do you fill a kettle full to make a single cup? Turn on the washing machine for just a few things?



Leave the TV on when no one's watching?



And do you often forget to turn off the porch light even though everyone's home in bed?



Any of these thoughtless little habits can make you a turn-off. Because waste of electricity, like anything that everybody really needs, can turn people off.

Wouldn't you rather turn off a light bulb than turn off a friend? Think about how you use electricity.

Wasting electricity turns people off.

This message is brought to you by your Hydro on behalf of people who care

HY8-3344

WANTED FOR EXPORT
Holstein heifers, bred from 6 weeks to 5 months weighing 900 lbs.
Open Holstein heifers from 300 lbs. to 850 lbs.
Apply:
Omer Poirier 2-3p
Alexandria
Tel. 613 525-3020

Advanced Farming System
STAVE SILO
Twin rib and Unirib
Unmatched Qualities
BUTLER SILO UNLOADERS
3 cable suspension
Future for Future
Butler outclasses them all.
L. LAUZON
Authorized Dealer
SALES and SERVICE
Corner of Kenyon and Harrison Streets
525-1937 or 525-2629

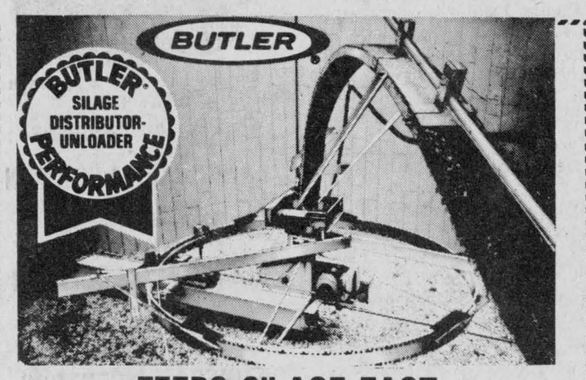

FEEDS SILAGE FAST
True 3-point suspension, no drive drum to manhandle, no weights to adjust, really throws it out, can't tip, can't tilt, two machines in one. 2-tf
57 Kenyon St. **L. LAUZON** Tel. 525-1937
Farm Machinery Dealer

NOTICE
Township of Kenyon
Obstruction of Snow Removal
Residents are again reminded that it is contrary to Township By-Laws for persons to leave parked cars, farm machinery, logs or any other material, along roadways or roadsides, in a manner that obstructs snow removal operations. It is also illegal and dangerous to place any snow removed from private laneways, on the travelled portion of a public roadway.
Miles Campeau, Roads Superintendent. 2-2c

JOANETTE'S
Custom Meat Wrapping
TEL. 525-3583
WE CUT and WRAP MEAT
To Your Specifications
Storage facilities to age your beef
2 miles west of Alexandria
on Highway 43
Mrs. Guy Joanette, Prop.
247-tf



ACT NOW!!!
Offer Expires on Jan. 25

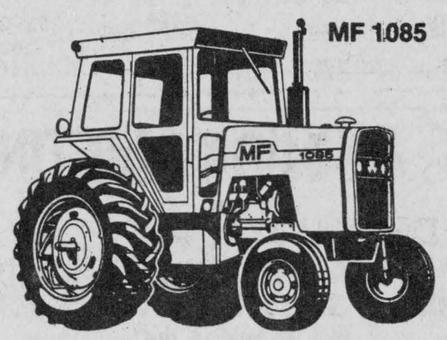

MF 1085
Features 18.4x34 rear tires 10x16 front tires, dual couplers, cab with heater and other fine standard features.
Special $17,695
INTEREST FREE until April 1/79
2 YEAR WARRANTY on all new tractors
NEW and USED COMBINES
GRAIN Interest Free June 1/79
CORN Interest Free Sept. 1/79
Winter hours from Jan. 8
Weekdays 8-5
Saturdays 8-12
MENARD FARM SUPPLIES LTD.
Green Valley 2-1c Tel. 525-2190

"OUT OF THIS WORLD SAVINGS"

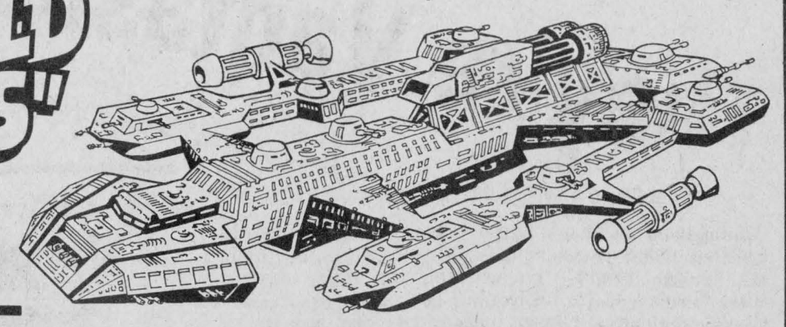

WITH THE "GOOD GUYS"
INVENTORY CLEARANCE

★ ★ ★ ★ ★ ★ ★ ★ ★ ★

1-Sunbeam Deluxe 43-6245 (Reg. 93.88) 70.41
1—SCM Electric Broom 99-8849 (Reg. 18.88) 8.88
1—G.E. Vacuum Cleaner 43-6234 (Reg. 92.88) 69.66
1—SCM Lewyt 43-6662 (Reg. 29.44) 22.08
1—G.E. Power Sweeper 43-6220 (Reg. 44.99) 33.74
1—G.E. Floor Polisher 43-6223 (Reg. 52.95) 39.70
King Kong 99-2804 (Reg. 6.96) 3.49
Hollywood Squares 99-1512 (Reg. 6.47) 3.47
Stock Ticker 99-1501 (Reg. 4.27) 2.27
Cribbage Board 99-0202 (Reg. 1.39) .69

★ ★ ★ ★ ★ ★ ★ ★ ★ ★

CANADIAN TIRE Associate Store
EDMUND J. GAGNIER LIMITED
421 Main St., South Alexandria
Store 525-3454
Service 525-2383

FSB
FARM SUPPLY BONUS
IT'S COMING
FROM Monsanto



Martintown Rumor Mill

Art Buckland—528-426;

The gang went skiing and sliding on Taillon mountain last Sunday. Thanks to Frank Flaro and Seaway Valley Snowmobile Club, there is a good packed trail down the big hill on our neighbor's north 40.

SLEIGH RIDE

Johann Van Loon phoned to invite me to a sleigh ride on Saturday, January 27. Oh yes, the rest of you are invited too. The event is organized by Martintown's St. William's parish but everyone, Catholics, Protestants and all are welcome. There will be a bean feed after the sleigh ride. For indoor types, there will be cards in the church basement. Everything starts after 8 o'clock mass.

TROUBADOR

This Friday, January 19, Andy Stewart, international Scottish troubador, comes to yon Bonnie Glen. The pipe band, MacCulloch dancers and Sylvester's Clansmen dance band will give everyone a full evening of entertainment and fun. I know that great teacher, Mrs. Fraser, will be there but will John Irvine?

ROBBIE BURNS

Next Friday, January 26, will be the annual MacCulloch Dancers Robbie Burns' night. The Clansmen, MacCulloch Dancers including our Martintown division, and the Glengarry Pipe Band will be entertaining us.

THEY WAXED ELOQUENTLY

Tom Bryson and Dan Bellemare came along to Martintown last week to give us all the secrets of high performance skiing to be derived from proper waxing technique. Peter Barkway was more concerned about going slower rather than faster on his cross-country skis.

MCAA organizer Dr. Jim Algire hopes to have them return for an outdoor demonstration of proper techniques of level, up and down skiing.

Dr. Jim and Donald Blackadder have blazed a cross-country circuit which can be used by the Martintown skiers.

All the talk about $200 skis, fishscale, mohair and the importance of green, blue, red or silver wax shows how far we have come from barrel staves, gumboots and binder twine. Back then granny did all the waxing; she applied it to the floors and extracted it from our ears.

"OLIVER"

"Oliver" will be presented in Cornwall at GVSS. Jonathan Madsen from Martintown public school is starring in this Glen musical as Oliver Twist. Principal, Mr. K. Emond is planning to arrange transportation if enough people are interested. Phone 528-4423 for more information.

SKATE EXCHANGE

Martintown Public School is also planning a skate exchange for January 24. A good chance to get off with the old and on with the new.

MARTINTOWN MAC

As we approach Robbie Burns night Martintown Mac reminds you that he said if we will teach each man as a man then all the world will brothers be.

EASTERN ONTARIO HEALTH UNIT

PRENATAL CLASSES

Eastern Ontario Health Unit will be conducting Prenatal classes in February, 1979 at Glengarry Memorial Hospital in Alexandria.

For information call the Health Unit in
Alexandria 525-2222
Cornwall 933–1375 (collect)

3-1c

THE ANNUAL MEETING
of the
Kenyon Agricultural Society
Will be held in the
Maxville and District
Sports Complex
Saturday, Jan. 27th
at 2:00 p.m.
Everyone Interested is Welcome

DANCE
in the evening
from 9 to 1
to the music of the
THE BRIGADOONS

2-2c

Solar group to hold meet

A founding meeting of the fledgling Solar Energy Society of Canada will be held Friday evening at 7:30 in the board room of the Ministry of Agriculture building in Alexandria.

There will be illustrations and discussion of the solar heating project planned for the Williamstown Museum. Interested people are urged to attend or contact Richard Kerr, R.R. 3, Dalkeith, 874-2293.

Dunvegan News

Marion L. Loewen
527-2284

COMINGS AND GOINGS

Mrs. Margaret Ann MacLeod returned to the Maxville Manor last week. We hope she will have a happy and healthy winter.

Mrs. Christena MacLean of Montreal, sister of D. D. MacKinnon, is staying with him while Mrs. Allie MacKinnon is in hospital.

We were very sorry to hear that Mrs. Mary Catherine MacLeod, who had only been home from hospital a few days, is back at Glengarry Memorial again. We hope she will soon be well enough to come home to stay.

KENYON CHURCH SERVICE

The service next Sunday, January 21, will be conducted by the Rev. Douglas MacQuaig of Windsor. Members of the session are asked to be present for a brief meeting following the service. Visitors are welcome.

REV. MacGREGOR DIES

Members and friends of Kenyon congregation learned with regret of the sudden passing of the Rev. Roy MacGregor of St. Lambert, Que. Well known here for many years as a "pulpit supply," he was noted for his gift of oratory and also for the interesting messages he always brought to the children of the church school.

A memorial tribute to his memory was read at last Sunday's service. The funeral for the late Mr. MacGregor was held from Collins Chapel, Sherbrooke St. West, Montreal on Friday, January 12. Cremation followed.

GO SLOW
PROTECT OUR CHILDREN!

GLEN SANDFIELD

by Lorna Chapman

Recent visitors with Mr. and Mrs. Thomas Brown were Mrs. Ella Giles of Windsor, William Hamilton and Joan of Montreal and Howard Gough of St. Laurent who also visited Mr. and Mrs. William Jamieson and James and Andrew Jamieson.

Recent visitors with Mr. and Mrs. Charles Myers were her father, her brother and his wife, Melvin and Janice Squires of Montreal. Elizabeth Fourney of Bainsville, and Tracy Myers of Toronto were home for the holiday.

Mr. and Mrs. Robert Lefebvre of Pincourt and Mr. and Mrs. Yvan Gendron of Rigaud were recent visitors with Mr. and Mrs. Joe Poirier.

Karen and Alex Souk and Kenny and Scott of St. Leonard were up at the Thomas Browns over the holidays.

Evelyn MacQueen, Doreen Howes, Linda MacNaughton, Isabelle MacLennan were in Montreal Monday to attend the funeral of Alec Rae, father of Cliff Rae of Dalkeith.

Lucie Brunet spent a weekend recently with her sister and her husband, Mr. and Mrs. Stefan Joly of St. Constant.

Hawkesbury Transmission Service
214 MAIN ST. EAST HAWKESBURY, ONT.

ATTENTION: For your one-day transmission service, a courtesy car can be provided—1-613-632-8561

Good price on reconditioned transmission [ ] with trade-in
Work Guaranteed

-tf

Wallpaper - Paint - Art Supplies
Picture Framing
Tandy Leather Authorized Sales Centre
EASTCOURT
DECORATING CENTRE
1380 Second St. E. Eastcourt Mall
Cornwall Phone: 933-8924 49-tf

HANDY ANDY
SCORE WITH THESE PRICES



Hockey Pants
Hockey Socks
Shoulder Pads
On Balance of Stock
1/2 Price
Limited Quantity
HOURS: Mon., Tues., Thurs., Sat.,—8:30 a.m. to 5:30 p.m.
Wed.—8:30 a.m. to 12 noon.
Fri. 8:30 a.m. to 9 p.m. 3-1c
HANDY ANDY
11 Main St., South Alexandria Tel. 525-1597
2-1c



Glengarry Flowers
(Formerly Freeland Flowers)
Make an appointment early for the best choice and reasonable prices for Wedding Flowers.

Glengarry Flowers
(Paul Roy, Designer)
41 Main St., South Alexandria Tel 525-1660
3-1c

GMC Trucks
They're Vantastic Fun



Roy's has the selection of GMC Vans geared to your needs.
Choose from a 6 or 8 cylinder in a half, three-quarter or one-ton van
Trucking with Roy's really can be Vantastic Fun

GMC Trucks
FOUR-WHEELIN' FUN



GMC 4 X 4 's — Always ready for a good day's work
They're all at Roy's, half and three-quarter ton pickups, and new '79 Jimmys or 4-Wheel drive Suburbans

See the boys at
Roy's
GARAGE (GREEN VALLEY) LTD.
Green Valley, Ontario Tel. 525-2300
Join the Richelieu Club in the fun of this winter's Carnival from Feb. 4 to Feb. 10