The Glengarry News

VOL. 90 No. 49 ALEXANDRIA, ONTARIO, WEDNESDAY, DECEMBER 8, 1982 SINGLE COPY 30¢



LIFE GOING BY—A car accident left Michael Read in a coma two years ago and the hours of therapy since that time have resulted in feeble progress. Parents Ed and Shirley still hope for his recovery. They live at R.R. 2, Green Valley. K0C 1L0.

Staff Photo—Anna Margaret MacDonald

Christmas season is a time for reaching out to people

by Anna Margaret MacDonald

Glengarrians have over the years earned a considerable reputation for their spirit of friendliness and genuine concern for each other.

With the hectic pace people now must live however, there is not the same opportunity to encounter neighbors as they commute, change jobs and attend different churches and societies.

And so in our communities there are often people who are enduring sessions of outstanding tribulation of which their neighbors are unaware and are therefore offering no assistance.

During this Christmas season we will try to bring some of these families to your attention in the hope you will send them a message of goodwill in whatever form you choose to let them know you care. At least, a Christmas card.

On Sunday afternoon a News representative called on two families whose plights bear similarities.

Ed and Shirley Read of Glen Roy and John and Ann Hennessy of Lancaster are middle-aged couples who had been anticipating the joys of early retirement as both men had spent many consecutive years with their companies.

Tragedy struck the Reads on November 17, 1980 when their 18-year-old son Michael was in an auto accident. He has been in a coma ever since. In the belief that he will some day respond to familiar voices, the parents spend every possible minute at his bedside at Macdonell Memorial and on weekends take him home. Their efforts over the two-year period have met with discouragingly little progress and the strain is wearing hard on this devoted pair. It would help to know someone is caring, that someone is willing to offer a prayer or maybe visit to say so.

Two years ago Anita Hennessy, the 17-year-old daughter of John and Ann was stricken with multiple sclerosis. Life since the onset has been a living nightmare for her and the parents who have had to watch their beautiful daughter regress to the point where she is totally incapacitated and her suffering is difficult to relieve. Their retirement savings have dwindled in a search for treatment that might spark a remission or improvement. Anita is a 24-hour care and the strain on the household is acute and continuous. John and Ann could use some indication that people whose lives are not so burdened care.

This past year we reported the story of 20-year-old Tim Taylor of Williamstown who was left a quadraplegic following a car accident. The son of Ken and Dorothy Taylor, Tim has made remarkable progress but there are days when it's hard for him to understand why this had to happen to him. We suggest you put the Taylors on your list.

None of these families has asked for help but if we are the Christians we profess to be, they shouldn't have to ask.

There are special times in all our lives when we could use some moral support. Let us extend it while we are in a position to do so.

We invite you to bring to our attention other families who are undergoing particularly stressful situations at this time, or send us names of shut-ins who have few friends to fall back on.

We will publish their names so that at least during this Christmas season we may reach out to each other in the spirit of love and fellowship Christ intended it to be.



LONELY TEENAGER—Nineteen-year-old Anita Hennessy of Lancaster who has been a victim of multiple sclerosis for the past two years finds the days stretch endlessly. With her are parents John and Ann. Their address is Bishop's Point, R.R. 1, Lancaster, Ontario. K0C 1N0.

Staff Photo—Anna Margaret MacDonald

Second youth, 16 charged in Jette case

A second local youth has been charged in connection with the slaying of town councillor-elect Raymond Jette.

RAYMOND JETTE

Normand Piette, 16, of RR1 Glen Robertson, appeared in Alexandria Provincial Court last Thursday charged with possession of stolen property over $200. Police investigators say the stolen property was cash.

Piette was remanded in custody for one week or until a date could be set for a bail hearing.

On the same day, Bruno Bellefeuille made a brief court appearance and was remanded in custody until next Thursday, when he will appear again in Alexandria Provincial Court.

The 18-year-old Alexandria man is charged with first-degree murder in the killing of Jette, whose body was discovered in the garage behind his home on Friday, November 26.

Bellefeuille was escorted in handcuffs into the courtroom at about 10:15 a.m. by three policemen.

He sat with head bowed, flanked by escorts, during his entire appearance. He appeared subdued and unemotional and his gaze seldom wandered from his cuffed hands, except to give brief responses to questions from the duty counsel.

At one point, his father, Laurier engaged him in a short, whispered conversation before returning to sit with other family members.

In addition to those attending for other business, the courtroom was filled to capacity with onlookers, friends and family members, many of whom wept silently when Bellefeuille first appeared. Bellefeuille's sister, Georgina, Jette's common-law wife, did not attend the proceedings.

The judge ordered the courtroom cleared of all those without seats and many who had been standing were made to wait in a downstairs area.

Bellefeuille's lawyer, Scott Malloy of Ottawa, was unable to attend in court. The adjournment was delayed for a short time until a representative from the law firm arrived from Ottawa.

Neighbors gather to battle crime

About 70 Glen Robertson residents met last Thursday to form "Neighborhood Watch," an anti-crime community organization.

The hamlet was divided into blocks and captains were selected for each area. Blocks were even established in the rural areas, a spokesman said.

Another meeting at the church hall will be held January 6 for the block captains and steering committee members.

The next general meeting will be January 13.

At the block captain's meeting, each block will bring forward particular problems in each block and propose solutions.

The next general meeting will concern citizens' rights under the law, including the right to make a citizen's arrest.



STUBS TELL TALE—Milton MacDonald of Lancaster holds the stack of cheque stubs he amassed since he began working for the Bell in 1944 at a salary of $19.40 for a 44-hour week. Retired this Fall, he finds the stubs recall a wealth of memories and history. Staff Photo—Anna Margaret MacDonald

MPPs fail to spark emergency debate

Two Eastern Ontario MPPs attempted to start an emergency debate on economic problems in Eastern Ontario recently.

The motion by Prescott-Russell Liberal MPP Don Boudrias to move that the legislature's normal business be set aside for the emergency debate failed to get the support of the House.

Cornwall MPP George Samis pledged NDP support for the motion, but the governing Conservative Party failed to show similar support.

Following the failed attempt, Ontario Liberal leader David Peterson blasted Eastern Ontario Conservative MPPs, including Osie Villeneuve, for not supporting the motion.

Mr. Boudrias was particularly concerned about the announced closing of Canadian International Paper Company's 84-year-old mill in Hawkesbury putting 431 more people out of work.

He noted that several other plants in the riding had closed down or implemented layoffs.

"Agriculture has also been hurt," he said.

He called on the legislature to examine "the resulting high numbers of unemployed, the increasing welfare role, the disappearing farm lands and the large number of farmers unable to farm productively."

Mr. Samis said the problem "is not just confined to Hawkesbury. It affects every major community in Eastern Ontario."

"In my own community, for example, we have an unemployment rate beyond 15 per cent. This year alone, we have lost or will be losing by the end of the year, six plants; closed, not laid off, but closed completely."

He said in July "in my community, there was a 52 per cent increase in the number of single employables on welfare. So far this year, we are talking about a 27 per cent increase."

He noted that "one of the Roman Catholic churches announced it was opening a soup kitchen for the people who just cannot cope with the economics of our situation."

Mr. Peterson accused the Conservatives of abdicating their responsibility noting that "the Tory members from Eastern Ontario voted as a bloc against an emergency debate on Eastern Ontario's deepening economic distress."

He named those who voted negatively, including Stormont, Dundas and Glengarry MPP Osie Villeneuve.

"Residents of Eastern Ontario should demand from their Conservative representatives an explanation why this legitimate debate was stonewalled," Mr. Peterson said.

He suggested the Ontario government "is a government of reaction—not action—and no area suffers more dearly from this lack of initiative than Eastern Ontario."

He said "Eastern Ontario is bearing the brunt of the economic downturn" pointing to layoffs and plant closings.

"On the farms, a similar crisis is developing. Between 1971 and 1981, the number of farms in production in Eastern Ontario declined by 16.2 per cent—meaning that small farms were consolidated into larger units, or that farmers simply went bankrupt and left the land.

"Farm bankruptcies in Ontario between January and October 1982 have totalled 145, the largest number in the country."

Milk cuts planned

The Canadian Dairy Commission says milk production must be cut by 12 or 15 per cent across the country.

The commission said the cut is needed to avoid a costly surplus of dairy products.

Representatives of the provinces and farming community were scheduled to meet this week to discuss the proposed cut.

Commission spokesman Rowan Lalonde said the reasons for the cut have been evident for months, citing falling consumer demand because of poor economic conditions.

O'Connor is vice chairman

Libbey is board chief

Wes Libbey is the new chairman of Stormont, Dundas and Glengarry County Board of Education.

Libbey defeated Bill LaSalle last week to become board chairman for the third time in his career as a trustee.

Sarsfield O'Connor outpaced Eugene Legault for the vice-chairman's post.

Trustee Libbey represents public school ratepayers in Cornwall while Trustee O'Connor represents separate school ratepayers in Dundas County and west Stormont.

Trustee Libbey is a veteran trustee taking on the chairman's duties for the third time. Trustee LaSalle was elected to his second term in November.

Chairman Libbey, 42, is a professional engineer and chairman of technology and trades at St. Lawrence College. He has served on the board since 1972, as vice-chairman and as chairman in 1974 and 1975.

Financial restraint will be a major concern for the new board, Chairman Libbey said.

He noted that during the seventies, growth occurred in the schools and the province paid 60 per cent of the educational costs.

Changes in taxation methods may put a bigger financial squeeze on the board, he indicated.

The province proposes to take over the collection of industrial taxes and divide them among different school boards. These taxes will be distributed for expenditures above the grant ceilings. The board will only be able to collect over-ceiling taxes from local residential ratepayers.

"This new equality will now give the province the opportunity to put education through the same wringer that we have seen in other areas, notably hospitals. And I don't doubt that they intend to do this," Chairman Libbey told trustees.

He said the province will likely limit the grant ceiling per student so that it lags behind inflation.

At the same time, he noted board employees restricted to a five percent pay increase under the province's wage controls, will be seeking to regain their buying power once the one-year restraint program ends.

He warned the clash "will be one of the most trying experiences this board will face—our employees on the one side and our residential ratepayers on the other and the province sitting back watching."

He also criticized the province for reaping the benefits of declining enrolments.

When enrolment dropped in elementary schools, the province reduced its tax share instead of allowing local taxes to decline, he said.

A similar drop in secondary enrolment will be offset by rising costs to support the province's special education program, he noted.

"We are not masters of our own house," he said. "We are only links in the chain."

He noted the province is moving to a more "conservative approach" to education by increasing compulsory subjects.

He said the board's interest in values education is "a very delicate area" but with public input a policy should be developed "in a fashion which will embarrass no one and be taught in a manner acceptable to us all."

Chequing it all out

When Milton MacDonald of Lancaster retired from the Bell Telephone this Fall, he had every cheque stub he received since he started work in 1944. A review of the stubs brings to mind a change in conditions over the years.

Started with the Bell Telephone Company June 26, 1944. His initial job was a construction crew in Alexandria rebuilding toll wire route along CNR right of way from De Beaujeu to Ottawa.

He worked throughout Eastern Ontario and Quebec for the next two years. When in Alexandria stayed with Leo and Eva St. John and the remainder of the crew of 12 stayed at Rouleau's Ottawa House Hotel.

In 1946 he became a cable-splicer and worked in the St. Lawrence and Ottawa Valley towns up in those little tents or down in manholes.

He was representative for the Cornwall group in the Bell employees' labor union, 1962-68 until he became a member of management in the engineering department in Cornwall. He retired from the company last October after 38 years and four months service and considers the company a great place to work.

Now enjoying life, not exactly of leisure in Lancaster he passes a fair amount of time helping with the household. His wife Mary is a nurse at Glengarry Memorial and they have five children, Margaret, Murray, Moira, Marlene and Marvin.

Post reward

A $2,000 reward is being offered for information leading to the arrest and conviction of a hit-and-run driver who killed a 14-year-old Maxville boy July 23.

Douglas Michaud, 14, and another youth were on Highway 138 about 650 metres south of the Highway 43 intersection at Monkland when the accident occurred at 4:25 a.m.

The two had been visiting friends and were returning to a farm where they worked.

Police say the vehicle stopped briefly but then left the scene without offering aid.

A local committee has established the reward fund noting that the family has been extremely upset since the accident.

The boy's mother suffered a heart attack a few weeks after the accident and although she has recovered, the family remains under heavy stress.

Anyone with information on the incident should contact the local Ontario Provincial Police branch, or the Long Sault branch which is heading the investigation.



A TURN FOR THE WORSE—Several homes and businesses had their power disrupted last Tuesday afternoon when this stonecrusher, pulled by a dump truck, snapped a utility pole in half. The driver of the truck, owned by Menard Construction, was attempting to make a left-hand turn from Main onto Kenyon St. when the accident occurred. P.U.C. employees were able to restore power within a few hours.

Staff Photo—Rod MacDonald

Tourist body seeking hike in its grant

The Seaway Valley Tourist Council is seeking a raise in its per capita tax from area municipalities.

The council wants 40 cents per head from each municipality, which is 10 cents more than it received from all municipalities last year with the exception of Grenville, which only paid 25 cents.

Executive Director Terri Lalonde said tourism is the province's second largest industry "and possibly the most viable one in the country."

Tourism funding does not fall under the province's restraint program, Ms. Lalonde noted. Tourism and Recreation Minister Reuben Baetz has announced an 18 per cent increase in provincial spending on marketing and promotions.

"With many industries doing badly now, we are hoping to convince municipalities to support one industry that is doing well and has the potential to do much, much more," she said.

The Seaway Valley Tourist Council is one of 32 in Ontario and one of five to come under the Eastern Ontario Travel Association.

"All the councils under EOTA have larger budgets than ours," Ms. Lalonde said. "Ottawa, for example, gets $1 per capita funding and it is a little frustrating to see how much more they can accomplish."

The Seaway Valley council had a $75,000 operating budget in 1982, which included $19,000 in federal funds.

The council is hoping for more federal funding in 1983.

"We're going on a very good record," she said. "Every person the council has ever hired on a federal project has found permanent employment while working for the council. Not one has ever gone back on UIC."

She said the council budget will likely be ready for presentation to area municipalities in early January.

Local Tories will support Clark for leader

The annual meeting of the Glengarry-Prescott-Russell Progressive Conservative Federal Association came out in full support of Joe Clark's leadership last week. The meeting was held in Hawkesbury on Thursday, December 2, to elect a new executive and a slate of delegates to the national convention scheduled for Winnipeg in January of next year.

The motion of confidence in the party leader was passed by a clear majority of those present, with only three members voting against the resolution. About 70 riding members attended the meeting.

Although the outcome of the vote never appeared in doubt, a lengthy debate ensued when the chairman, Gordon Johnson, expressed some reluctance to entertain the motion. The motion was finally adopted following a great deal of procedural wrangling and discussion over whether or not the outcome would "bind the delegates" at the national convention.

An amendment to conduct the vote by secret ballot was defeated after one member argued that the vote "should be by show of hands because delegates who will not support Clark should not go to Winnipeg."

Gordon Johnson, the former candidate and retiring president of the association, spoke of the need for unity and praised the "outstanding" leadership of Clark.

"We have a dedicated leader who has kept the faith and done his job," he said. "My only hope is that we can go to Winnipeg united."

Johnson thanked those who supported his candidacy during two previous elections and gave his reasons for not seeking another term as president.

"I am thinking about the possibility of running for the national presidency of the party in Winnipeg in 1983," he said, adding that his announcement was "not a declaration but just a thought."

Johnson said the association also needed "new blood, new ideas and a new approach."

"We are poised to be the next government of Canada," Johnson said, commenting that there were "signs of more unity than even the press gives us credit for."

In a letter from the party leader which was read to the association, Clark said "we will show Canadians that we have the discipline and dedication to restore health to our economy and integrity to our government."

The new association executive elected for 1983 is: president, Jean Morrison; vice-presidents Walter Blaney, Glengarry; Edith Minogue, Russell and Gilles Villeneuve, Prescott; secretary, Nora White; treasurer, Jim Elder; women's v.p., Marjorie Ward; youth v.p., Ken Rock; president of finance, Alex Siversky; Glengarry directors, Ron MacDonell, Joy Blanchard, John Denner; Prescott directors, Olivette Parisien, Barbara Kothe, Beryl Potvin; Russell directors, Jane McTeer, Pierrette Thompson, Nancy Romme.

Delegates elected to attend the national convention include Jean Morrison, Bea McTeer, Alex Siversky and Ron MacDonell. Two other delegates were also to be elected from the local youth organization.

Patients are up

The Victorian Order of Nurses, a community Home Nursing Program has had an increase of patients since December 1.

The Home Care Program, which is provincially funded, already purchases the service of the Victorian Order of Nurses to provide nursing care in the home for the acutely ill. In addition, Home Care will now include service to the chronically ill.

The Victorian Order of Nurses welcomes the expansion of nursing services; there has always been a need for nursing care to the chronically ill.

The increase in patients will also mean more revenue for the non-profit organization.

ARCHIE'S UNISEX SALON



Barber Stylist Hairdressing

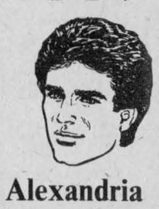

Traditional or Modern Services for both Men and Women

29 Main St. Alexandria

For the best Hair Products and Economical Service With or without appointment

525-3647

49-1p



Wrap up Christmas at

TABAGIE ST. DENIS

Beautiful Selection of Greeting Cards, Gift Wrap, Ribbon

- Also -

Film, Games, Puzzles, Novelties, Posters, Candy

- Open 7 Days A Week -

1 Main St., Alexandria

Share the magic of the season



The FTD Holiday Glow® Candle & Canes Bouquet



The FTD Holiday Glow® Lantern Bouquet

FLEURISTE

ALEXANDRIA FLORIST

13 Main St. N., Alexandria *Tel. 525-3852*

Send your greetings with special FTD care™

®Registered trademark of Florists' Transworld Delivery Association.



CHRISTMAS TREES FOR SALE

PIERRE BRUNET

161 Bishop St. 49-1c Tel. 525-2806

MAKE SURE YOUR CAR STARTS THIS WINTER!



Here's what our tune-up includes:

- Thermo controlled air cleaner check
- Carburetor choke check* *
- Engine idle speed adjustment
- Early fuel evaporation system check
- Carburetor mounting torque check* *
- Vacuum advance system check* *
- Cylinder balance check
- Fuel filter replacement (if required)
- Idle stop solenoid and/or dashpot check
- Spark plug replacement (if required)
- Engine timing and distributor check
- PCV valve and filter elements check
- Filter and evaporation control system check
- Fuel cap, tank and lines check

* *Does not apply to fuel-injected engines.

(PARTS EXTRA)

4-CYL. $21.95 6-CYL. $26.95 8-CYL. $29.95

Guaranteed Service
Guaranteed GM Parts
Guaranteed Price

Hours: 8 a.m. - 11 p.m. Monday to Friday
8 a.m. - 12 noon Saturday

45-2c

GLENGARRY MOTOR SALES LTD.

ALEXANDRIA • ONT.

525-1480 525-1577

Alexandria Pizzeria and Dining Lounge

Now owned by The Pavalounis Brothers

Are Now Accepting Your

Christmas and New Year's Reservations



Open daily from 6 a.m. to 3 a.m.

Buffet served Friday noon 'til 2 p.m.

Friday night 11 p.m.-2 a.m.

Saturday Only 5 p.m. to Closing Time

Sunday 4 p.m.-9 p.m.

Call 525-2744 or 525-3075

49-1c

CHRISTMAS COOKS WILL APPRECIATE THIS VALUE!

MICROWAVE OVEN

Quasar

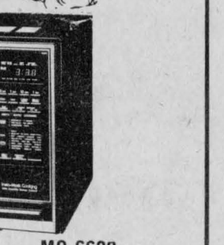



Regularly $979

SPECIAL $849

PLUS $25 HOLIDAY REBATE FROM QUASAR

MQ 6620 Full size over with Insta-Matic Cook and Insta-Matic Frozen Foods

Christmas Hours: Dec. 16 and 17, 9 to 9
Dec. 18, 9 to 6; Dec. 20-23, 9 to 9
and Christmas Eve until 6

Let our salesmen, Raymond Rozon and Rheal Lefebvre, help you with your Christmas selections!

BOB LEROUX FURNITURE

49-1c

206 Main St. S., Alexandria Tel. 525-1267

News from Maxville

by Velma Franklin

LIONS HAD OFFICIAL VISITOR

The Maxville and District Lions had a different kind of dinner meeting this week—a Wine and Cheese Feast, Ladies night and Christmas party all in one, with Governor Harry Perkins and Mrs. Perkins making an official visit as special guests. The Lions have also begun their popular 50-50 draw and the first winner was Rolland Brunet, for $130.50—and isn't that a nice Christmas present? With 261 names on the weekly list the draw is off to a great start—and listen to this. Almost half that list—115 names—were signed up by one hard-working Lion, Rene Aubin.

MEETING

The Maxville and District War Veterans' Club will be holding its annual meeting next Tuesday evening, December 14 at 7:30 p.m. in the Fire Hall. All members are requested to attend.

BINGO

On Wednesday, December 15 there will be a Gift and Turkey Bingo at 8 p.m. at St. Bernard's School, Maxville. Everyone welcome, and all proceeds of this to the benefit of the First Maxville Scout group.

ANNUAL BAZAAR

This Friday, December 10, from 2 to 4 p.m. at the Manor is the Residents' Annual Christmas Bazaar and Crafts Sale, and they cordially invite one and all to come. The Auxiliary is having a bake table at this event, and would much appreciate donations from as many members as possible. Furthermore, on December 20, a Monday evening, the residents will be presenting their Christmas concert, and all Auxiliary and volunteers are invited to this, at 7:30 p.m.

SPINNING WHEEL CRAFTS

Next Wednesday, December 15 Agnes MacKenzie invites everyone to an open house at her Spinning Wheel Crafts on Main St., 2 to 4:30 in the afternoon and 7 to 8 in the evening. For browsing and a leisurely choice of Christmas gifts she has on display a large selection of local crafts—quilts, baby jackets, crocheted items, sweaters, tartan scarves, wooden cannisters and bread boxes, place mats, hat and scarf sets, and some fine pottery.

EUCHRE

The last euchre of this season was held at the Manor this week, with the following winners: ladies, Bertha Lalonde, Margaret Michaud and Nellie MacMaster. For the men, Cameron MacLeod, Mac O'Byrne and Homer MacLeod. Door prize, Hilda McRae. 50-50s, Mrs. Amell, Laurence Thauvette, Norman MacLeod, Elsie Valley, and Mrs. Emile Cardinal, twice. There will be no more Manor euchres until the end of January.



Russell is new principal

The Stormont, Dundas and Glengarry Board of Education has appointed Donald Russell, principal of Maxville Senior effective since September.

He has held several positions within the area before joining Maxville including co-ordinator of Physical and Health Education and principal of John Sandfield Macdonald. His first teaching position was at Long Sault Public School.

Mr. Russell obtained his Bachelor of Arts degree after completing Ottawa Teachers College and later a Master of Education degree from the University of Ottawa. He also has a Supervisor Certificate in Health and Physical Education.

For the past several years he has been an advisor to TV Ontario and is, at the present, chairman of the Eastern Regional Council. In addition, he has served on several writing committees and Task Forces for the Board, particularly in Health curriculum from Grades 1 to 12.

Mr. Russell is married to a teacher, the former Isobel McLeod, and has two children, Bruce attending Queen's University and Jane a Grade 13 student of CCVS. Their home is in Cornwall.

Margaret McEwen dies

Relatives and friends were saddened to learn of the sudden death of Margaret McEwen at her home, Main St., Maxville, on November 26.

She was born Margaret McCall in Scotland on December 24, 1900. At age 10, she immigrated to Canada and settled at St. Elmo East.

In April 1924 she married the late Malcolm A McEwen and resided at St. Elmo until retiring to Maxville in 1958.

Margaret was a faithful member of the Maxville United Church choir and UCW.

She is survived by two sons and one daughter, Gregor (Maxville) Kenneth and Ada (Ottawa), six grandchildren and three great grandchildren and one brother, John McCall of Matheson, Ontario.

Rev. Frank Bailey conducted the funeral service in Maxville United Church on November 29. "All the way my Savior leads me" was sung and Mrs. Carolee McIntosh sang "Amazing Grace."

Interment was in Maxville Cemetery. Pallbearers were Ken Johns, Herb Lovesey, W. R. MacEwen, P. A. MacLean, Wilmer McRae and Alex McKinnon.

Clergy Comments

from Glengarry Christian Council

"A matter of courage"

by Gordon C. Saville
minister Glengarry East
Pastoral Charge

It takes tremendous courage these days just to live with all of life's ambiguities and not opt for easy simplistic solutions, or just opt out altogether.

The suicide rate among young people has reached frighteningly high statistics. The lack of job prospects, the state of the economy and disillusionment with the future have caused many to despair. We are now told the super-powers have a 20 megaton bomb which has the equivalent amount of TNT needed to fill a freight train stretching from Halifax to Vancouver. Little wonder many see little hope for the future.

Alvin Toffler writes in "The Third Wave": "Never before have so many people in so many countries, even educated and supposedly sophisticated people, been so intellectually helpless: We see a desperate search for something, almost anything, to believe in."

The actor who plays the Hulk on television noted in an interview last year that for Christmas they were producing little images of the Hulk to be hung on Christmas trees as decorations. When asked why, he replied with great seriousness: "Kids today need something to worship—something to believe in."

People today are looking for something to believe in, something that will make sense of it all. And so we see many turning to right-wing movements and cultic religions which offer solutions, but solutions which fail to do justice to or grapple with the complexities and ambiguities of our time.

Such is the topic of a film to be shown this Sunday evening in the cafetorium of Glengarry District High School entitled "Ticket to Heaven." This true film biography chronicles the life of one young person attracted to such a cult and eventually brainwashed.

As the film graphically shows, these cults and right-wing movements are not the answer. Neither is the escapist philosophy which invites us to eat, drink and be merry, for tomorrow we may die.

All of these so-called solutions demonstrate a singular lack of courage.

It takes courage to believe, as the scriptures say, that the light shines in the darkness and the darkness has not put it out.

It takes courage to believe the angels when they say "Fear not, for behold I bring you good tidings of great joy which shall be to all people."

It takes courage to believe these words of faith because the opposite of hope is not despair, but cynicism—the cynicism which responds "so what, what difference does it make?" The cynicism that declares Christmas is just for kids or it's just all commercialism.

It takes courage to believe that God comes in the midst of such a world not with sword and great power to separate right from wrong or wheat from chaff or to offer simplistic solutions as we might like, but instead steals quietly into our hearts and homes there to comfort and transform from within as a little child.

To affirm that God continues to work in all the little things for healing and reconciliation despite everything in our modern world which seeks to contradict and deny that is the message of Advent.

He comes to us and invites us to join Him in the long slow process towards reconciliation and hope.

A mature and intelligent faith is no longer a matter of belief or unbelief. It is a matter of courage.

Weather abnormal

by George Hambleton

Above normal temperatures continued throughout November with a high of 20.5 (69°). The low was -15.5 (4). Rainfall was one-third above normal, but only 2.5 cm (1") of snow fell. Average November fall is 16 cm (6").

At the time of writing abnormal high temperatures are continuing with no immediate cooling trend in sight.

Greenfield

by Mary Couture

EUCHRE

Euchre was played on Monday, December 6 in the parish hall with a good attendance. Ladies winners: Gladys Barton, Edith Howes and Margaret McLeod. Gent winners: Mac O'Bryne, Omer Campeau and Ken McLeod. Door prize was won by Denny Van Loon. The next euchre will be on January 3. All euchre players wish Margaret McLeod a very happy birthday.

DIED

The community of Greenfield was saddened by the sudden passing of Gerald Cadieux. He was a lifelong resident of the village and will be missed a lot.

VISITORS

Mr. and Mrs. Alexander McMillan from Hamilton spent a week's vacation with Mrs. Aggie McDonald and Gerald.

Miss Margaret McKinnon from Alexandria spent the weekend with Mr. and Mrs. C. McDonald.

Christmas mass at St. Catherine's on December 24 will be at 11 p.m.

"We're the nobody that undersells everybody"
HOUSE OF LIGHTING
Wholesale and Retain Lighting Fixtures
Also Evening Appointments
Tel. 534-2912
16 Johnson Crescent Long Sault, Ont.
23-tf

GIVE A TARTAN GIFT THIS YEAR

FOR HER:
Clan China, Stoles, Tams, Trays, Sweater Kits, Fair Isle Sweaters, Jewellery, Cushions, Soap from the Highlands.
FOR HIM:
Ties, Scarfs, Caps, Clan Plaques, Tie Tacs, Records, Music Books, Shetland Sweaters, Maps, etc.
CHOOSE A TARTAN and have a custom-made lampshade
We have the necessary items for the Piper, Drummer or Dancer on your Christmas List.
HOURS: Daily 10 - 5 p.m.
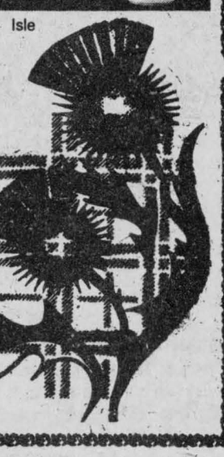
Scottish Gift Shop
Main St., Maxville, Ont. 527-2037

Men - Gift Ideas She'll Love You For
ANGORA SWEATERS
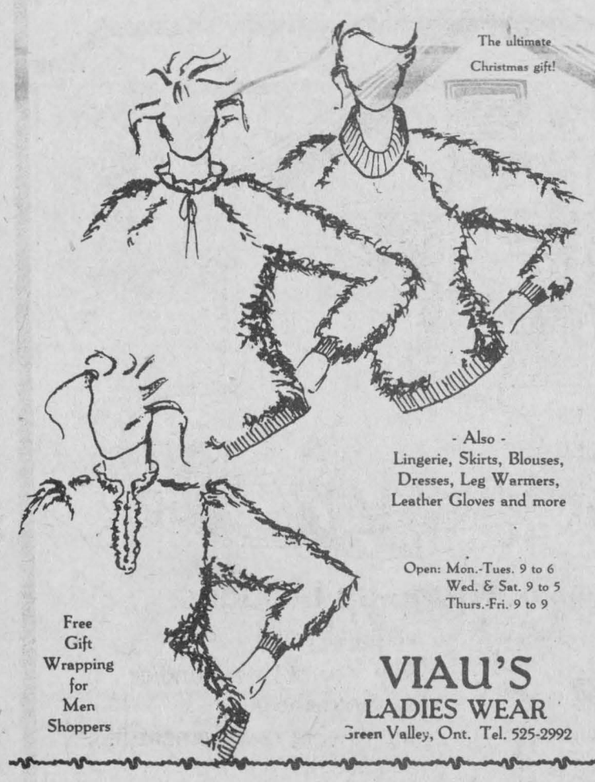
The ultimate Christmas gift!
- Also -
Lingerie, Skirts, Blouses, Dresses, Leg Warmers, Leather Gloves and more
Open: Mon.-Tues. 9 to 6
Wed. & Sat. 9 to 5
Thurs.-Fri. 9 to 9
Free Gift Wrapping for Men Shoppers
VIAU'S
LADIES WEAR
Green Valley, Ont. Tel. 525-2992

PRE-CHRISTMAS SPECIAL
STILL IN EFFECT
WALNUT PIECES 3.49/lb.
IRANIAN PITTED DATES 1.69/lb.
SULTANA RAISINS .95/lb.
ASSORTED CANDIES .99/lb.
BLANCHED PEANUTS (salted & unsalted) .97/lb.
NATURAL PEANUT BUTTER (smooth & crunchy) .99/lb.
RED & GREEN GLAZED CHERRIES 1.99/lb.
MINCE MEAT PIE FILLING .89/lb.
ALL-PURPOSE FLOUR .29/lb.
Buy in 88 lb. bags for extra savings ALL-PURPOSE FLOUR 19.00/bag
Buy in 88 lb. bags for extra savings EXTRA FINE WHITE SUGAR 24.00/lb.
REGULAR MIXED FRUIT .99/lb.

THE COOK'S DELIGHT INC.
BULK FOODS/LES ALIMENTS EN VRAC
Store Hours: Mon.-Wed. 9 to 6, Thurs.-Fri. 9 to 9, Sat. 9 to 5, Sun. 10 to 5
Save by bringing your own container
"Our service is personal and our quality is guaranteed"
17 Main St. S., Alexandria Tel. 525-4052

K of C BINGO
EVERY SUNDAY
at
SACRED HEART PARISH HALL
at 8 p.m.
JACKPOT $650
in 5 numbers
15 Reg. Games - $25
5 Specials - 50-50
Special Cards - 3 for 50¢
7 for $1
15 for $2
1 Winner Takes All
Doors Open at 7 p.m.

STEDMANS
12 HOUR SHOPPING SPREE
FRIDAY DECEMBER 10
9 a.m. to 9 p.m.
BE WITH US TO SAVE A LOT.
SPECIAL FOR ONE HOUR—EVERY HOUR OF THE DAY
9 a.m. to 10 a.m.
BREAKFAST SPECIAL .99
COPPER GRILL
10 a.m. to 11 a.m.
Group of Men's and Boys' SWEATERS 25% Off
11 a.m. to 12 noon
Box of 25. Assorted.
CHRISTMAS CARDS Our reg. 2.49 $1.50 box
12 noon to 1 p.m.
Girls' and Children's WINTER JACKETS 25% Off
1 p.m. to 2 p.m.
CHRISTMAS WRAPPING PAPER $1.97
2 p.m. to 3 p.m.
FREE COFFEE
with purchase of
MINCE MEAT PIE for 95¢
3 p.m. to 4 p.m.
Men's and Boys' WINTER JACKETS 25% Off
4 p.m. to 5 p.m.
WINTER BOOTS For the whole family 25% Off
5 p.m. to 6 p.m.
Ladies' Assorted SWEATERS
Reg. up to 14.99
also Polyester & Wool PANTS $10
6 p.m. to 7 p.m.
Group of Assorted TOYS and GAMES 50% Off
7 p.m. to 8 p.m.
Assorted SLIPPERS For the whole family $3 and $5
8 p.m. to 9 p.m.
Ladies' WINTER JACKETS 25% Off
Stedmans would like to thank everyone for their participation at our First Annual Bingo Night.
Congratulations to the winners:
1. Sylvia Laferriere - Toaster
2. Nicole Brodeur - 7 pc. Cookware Set
3. Lorraine Laperle - 8 pc. On the Rock Set
4. Agathe Legault - Tonka Highway Van
5. Hazel Duffy - Boudoir Doll
6. Germaine Girard - Corn Popper
7. Manon Seguin - Edredon Comforter
8. Liliane Legault - Timex Watch
9. Mrs. Burton - Hamper, 5 pc. Shower Bath
10. Mrs. Rochon - Table Lamp Set
DOOR PRIZES:
1. Agathe Blais
2. Lucy Raymond
3. Sylvia Laferriere

Junior B Glens meet Metcalfe Jets

The Alexandria Junior B Glens got off to a good start last Wednesday with a 7-5 win over the Char-Lan Rebels, but then ran smack into the league-leading Metcalfe Jets.

The Glens lost both games of their doubleheader with the Jets but could not be faulted for a lack of effort.

Despite the losses, the Glens displayed solid skating ability and demonstrated that the team is a serious contender for this season's playoffs.

Coach Barry MacDonald said he "can't complain" about his team's performance, pointing out that both games were lost in the third period.

"We put out a good effort," he said. "A lucky break in either game could have won it for us."

The lucky breaks, however, eluded the Glens last Friday when they ended up on the short end of a 9-7 score.

Early in the third period, with the Glens holding on to a slim 6-5 lead, the Jets "fluked" a goal to tie the game. Two more goals in quick succession gave the Jets the final edge.

"We worked so hard," said MacDonald. "When that fluke happened, it just took the wind out of our sails."

However, about 350 fans applauded the team's effort in what was unquestionably one of the best games of the season to date.

Grant Crack led the Glens scoring with four goals, while singles were added by Daniel St. Jean, Kennedy MacDonald and Luc Sabourin. Dwayne Cowick notched a hat trick to lead the Jets scoring drive.

On Sunday in Metcalfe the Jets again displayed the kind of hockey that has kept them undefeated all season.

The Glens surrendered a 5-2 decision despite their attempts to hang on to a 2-1 lead after two periods.

It was the Jets 15th straight win for the season.

Andy McRae and Darrell Hay shared the Glens scoring honors.

First-year defenceman Luc Sabourin sustained a shoulder injury late in the third period but is not expected to miss any action.

In last Wednesday's 7-5 victory over the Rebels, Kennedy MacDonald paved the way with three goals, Grant Crack netted two and collected three assists and singles were added by Andy McRae and Daniel St. Jean.

Mario Minor and Norm Quenneville split the goaltending duties.

Although the Glens are a young club with over half the team playing in their first year, Coach MacDonald said he has "good expectations" for the team during the second part of the season.

"We're starting to play much better and, like I've said before, Christmas time is the turning point," he said. "We'll be ready to challenge anyone in the league after the holidays."

Weekend games: Dec. 1, Alexandria 8 Char-Lan 5. Dec. 2, Clarence Creek 6 Navan 3. Dec. 3, Metcalfe 9, Alexandria 7; Morrisburg 4, Clarence Creek 2; Winchester 8 Navan 3. Dec. 5, Metcalfe 5 Alexandria 2; Navan 8 Morrisburg 3.

STANDINGS

	W	L	T	P
Metcalfe	15	0	0	30
Navan	9	6	3	21
Winchester	7	5	1	15
Alexandria	7	6	1	15
Morrisburg	5	10	1	11
Char-Lan	3	10	2	8
Clarence Creek	2	11	2	6

Coming games: Dec. 10, Navan at Metcalfe, 8 p.m.; Morrisburg at Alexandria, 8:30 p.m.; Clarence Creek at Winchester, 8:30 p.m.

Sat., Dec. 11, Winchester at Char-Lan, 8:15.

Sunday, Dec. 12, Char-Lan at Clarence Creek, 2 p.m.; Winchester at Morrisburg, 2:30 p.m.; Metcalfe at Navan, 7:30 p.m.

Atoms win on the road

On Sunday, December 5, 1982, Glengarry Sports Shop Raiders of the Atom House League travelled to St. Isidore to play the local Atom B team. St. Isidore came out on top 4 to 3. Scoring for the locals were Steve Poirier, Eric Lewis and Travis Giroux. Assists went to Ricky Latreille and Luke Murray. Team members included D. Emond, D. Dumont, P. Sauve, R. Latreille, L. Murray, S. Poirier, P. Meth, V. Denobriga, E. Lewis, T. Giroux and J. Poulin.

Char-Lan minors

In Atom play this week, Josh Howes blanked Munro Fertilizer 6-0 as Bob Bolts picked up three goals, Carl Prevost two, and Chris Petry one for Rozon Insurance. Rozon's went on to edge Railcar Canada 5-4. James Cooper notched two goals and Bob Bolts, Carl Prevost and Stuart Leitch added singles while Denis St. Jean with a pair and Jason Hammel and Stephan Kreische replied for Railcar. Railcar then recorded a win, dumping D&R Rose 3-1. Allan Fontaine, Stephan Kreische and Jason Hammel did the damage while Bobby Richer answered for the losers. The final game of the week ended in a 3-3 tie as Shane Boucher did all the scoring for D&R Rose while Jeffrey Lapierre with two and John Piche with one replied for Munro Fertilizer.

In Peewee action, Roddie Ingola provided all the scoring for Claude Nunney in their win over Rob McIntosh China with four goals. Westly Jurchuk and Trevor Bowles answered in the 4-2 loss. Grant Bros. edged Claude Nunney 3-2 with Lesley Dorbeck, Jason Welcher and Kevin Welcher each scoring while Robert Laporte and Andy Shaver tallied for the losers. Grant Bros. gained another victory beating Chretien Backhoe 5-2. Chris McPhail scored four and Marc Labelle one for Grant's while Guy Lapierre and Timmy Emberg scored in a losing cause. Tony Wallis had the only goal for Chretien's as Rob McIntosh China trounced them 7-1. Ken Hall had a pair of goals and Graham Greer, Westley Jurchuk, Jason Currier, Gareth Pye and Jason Fraser had singles.

In the Bantam division Lancaster Pizzeria picked up two wins, downing Dan's Place 5-3 on Barry Clark's four goals and a single by Jamie McIntosh while David Michaud with a pair and Peter Kannon with a single replied for Dan's, then going on to edge Gauthier's Greenhouse 3-2. Jamie McIntosh paced the team with two goals and Barry Clark added one. Ray Martel and Dale Poirier answered for the losers. Dale Poirier had the lone goal for Gauthier's as they were nipped 3-1 by Dan's Place. David Michaud, Mark Kannon and Willy Angola did the scoring for Dan's.

In Midget action Wereley's Esso and OPP squared off to a 4-4 tie. For Wereley's it was Pierre Collette with two, and Roy McDonell and Kevin Cholette one apiece, while Carlo Vani and Darrin Hill each had a pair of goals. Wereley's were then shut out by Paul Richer's netminding as Impala drubbed them 4-0. Glenn McKay, Bradley McRae, Michael Richer and Allen Daigle scored one each for the winners.

Alexandria house results

Novice Minor: Dec. 4, Mac's Milk 4 Barbara's Chargers 3.

Novice Major: Dec. 4, Canadian Tire 5, ABS 1.

Atom: Dec. 4, Sultan Drugs 3 Tabagie St. Denis 0; Glengarry Sports Shop 8 Silverwood 2.

STANDINGS

	Pts.
Glengarry Sports Shop	11
Silverwood	8
Sultan Drugs	6
Tabagie St. Denis	3

Peewee: Dec. 3, OPP 6 Bell Canada 2; Bell Canada 6 Levac's Chipstand 2; Superior Muffler 7 Glenex 3.

STANDINGS

OPP	12
Superior Muffler	9
Bell Canada	4
Glenex	3
Levac's Chipstand	2

Bantam: Dec. 4, Lalonde's Ladies Wear 11 Stewart's Plumbing 4; Picher's Laundromat 3 Masson Insurance 3. Dec. 5, Stewart's Plumbing 5 Masson Insurance 1; Lalonde's Ladies Wear 5 Picher's Laundromat 4.

STANDINGS

	Pts.
Lalonde's Ladies Wear	14
Stewart's Plumbing	10
Masson Insurance	3
Picher's Laundromat	1

Midget: Dec. 4, Louis Pizzeria 6 Cathy's BBQ 2; Deguire Plumbing 2 Hope's Auto Parts 1.

STANDINGS

	Pts.
Louis Pizzeria	10
Deguire Plumbing	8
Cathy's BBQ	3
Hope's Auto Parts	3

Atom Glens win two

On Friday, December 3, in an exhibition Atom game at the Hawkesbury Sports Complex, Gilles Joanette's troop rallied for a 4-1 victory over Hawks "A." They played with unity as goaltender Steven Maisonneuve made saves out of 14 and got scoring support from Joel Seguin, Christian Levac, Luc Sabourin and Ronnie Alteen. Pascal Joanette and Joel Seguin contributed one helper each. For the Hawks, Dan Denis was the lone respondent.

On Sunday, December 5, in St. Lawrence Hockey League division, our Atom Glens Caisse Populaire won the contest with ease as they drained Cornwall Minor 8-0. Joel Seguin got a hat trick. Scott Graham, Marc Seguin, Pascal Joanette, Christian Bellefeuille and Ronnie Alteen were the other marksmen. Randy Gebbie picked up three assists, Julien Boisvenue 2, Francois Ouellette, Patrick Ravary and Scott Graham, one each. Michael McDonell and Steven Maisonneuve shared the shutout.

UPCOMING GAMES

Saturday, December 11, our local team will travel to Long Sault for their annual Atom tournament, and on Sunday, December 12, at the Sports Palace, will host the Cornwall Majors.

Bantam Glens win

The Alexandria Bantam Glens picked up a 3-2 win over Cornwall's Brookdale Mall in scheduled play last Friday at home.

Andrew Meth led the Glens scoring with two goals and an assist, including the winner late in the second period. Michel Sabourin added the single.

Brookdale Mall marksmen were A. Shannon and R. Cameron.

TELEPHONE (613) 525-4007

Miron Electronic Service

T.V.'s - Radios - Stereos - Microwave Ovens

206 Main St. South
Alexandria, Ont.
(Bob Leroux Furniture) 3-5-7-9-tf *PIERRE MIRON*

GLENGARRY SPORTS PALACE

PROGRAM

Wednesday, Dec. 8
3 p.m. Free skating

Thursday, Dec. 9
10-11:20 Mothers and tots
1-2 p.m. Mothers and tots
8 p.m. Maxville vs Jr. C Glens

Friday, Dec. 10
8:30 p.m. Morrisburg vs Jr. B Glens

Saturday, Dec. 11
1:30-2:50 p.m. Public skating

Sunday, Dec. 12
7:14-8:45 p.m. Public skating

Wednesday, Dec. 15
3 p.m. Free skating

A & G
GIROUX SPORT INC.
SKATES AND STICKS



SKATES
20% OFF ALL SKATES
50% OFF TUBE SKATES
SUPER TACKS $175 - TACKS $160

STICKS
BUY ONE AT THE REGULAR PRICE AND GET ONE FREE



GIROUX SPORT
- FOR THE 'GOOD SPORTS' ON YOUR LIST -
55 Main St. S., Alexandria Tel. 525-3688

Your Headquarters For Christmas Gifts



Toques 99¢



Everything for the Snowmobiler in your family.

SHEPHERD MOTORS LTD.
83 Main St. N. 525-1402
ski-doo
**TRADEMARKS OF BOMBARDIER INC.

CORNWALL

ROYALS

gift CERTIFICATE



First on Santa's list!

The certificate entitles the holder to any Royals' regular season home game. It's the ideal stocking stuffer for children or gift to teachers, grandsons or daughters. It's for everyone. Now on sale at the Cornwall Civic Complex.

HOME GAMES

VISITORS
Thursday, December 9: Belleville Bulls, 7:30 p.m.
Sunday, December 12: Kitchener Rangers, 7:30 p.m.
Sunday, December 19: Kingston Canadians, 7:30 p.m.
Thursday, December 30: London Knights, 7:30 p.m.

CORNWALL CIVIC COMPLEX
For more information call 938-9400

We Care
Complete TIRE SERVICE Distributors For
PIRELLI
MICHELIN
BFGoodrich
GUINDON TIRE SERVICE
Cornwall 933-6763
Apple Hill 1-800-267-7191

CO-OP CHRISTMAS SALE

TOYS



Strawberry Shortcake Doll with Pet
Priced for Christmas gift giving. 5½" doll is fully posable and scented to match her name. Comes complete with Custard, her pet, removable outfit, comb and Thank You card. Come in and see all her friends, each scented to match its name. Shop early for best selection! 502-055

7.99 ea.

Strawberry Shortcake Gift Wrap
A beautiful way to wrap up Santa's surprises! And just the thing for large packages that need lots of gift wrapping. 36" wide roll. 502-099 . **$2.88** ea.

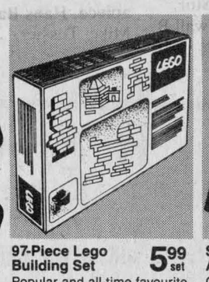

97-Piece Lego Building Set 5.99 set
Popular and all-time favourite building toy. Versatile and colourful blocks snap together for hours of pleasure and creative fun. For Children 3 and up. 502-041



Star Wars® Action Figures 3.99 ea.
Great stocking stuffers for any Star Wars fan. Make your selection from the many samples in stock. Buy one or several at our low CO-OP price. 502-077



General Lee Toy Car 7.77 ea.
From the hit TV series "The Dukes of Hazzard". Heavy action metal car with authentic full-colour decals. Opening hood for added play value. 502-086

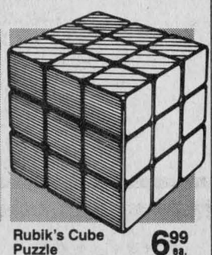

Rubik's Cube Puzzle 6.99 ea.
A baffling challenge with over 3 billion combinations but only 1 solution! Makes a super stocking stuffer for young and old alike. 502-060



Alexander Star Puzzle 11.44 ea.
A 12-sided form to rearrange. Six colours add to the challenge and provide hours of puzzle fun for any puzzle fan. 502-109

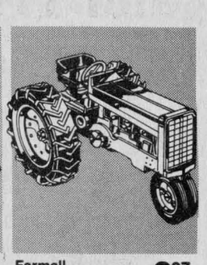

Farmall Tractor 8.97 ea.
A fun toy for your little farmer. Made to scale from manufacturer's blueprints. Authentically detailed, Needs no batteries...just kid's imagination. 502-023



7.97 set

International Harvester Farm Set
Fun-to-play with toys for your budding farmer! Set includes 4-wheel drive tractor, 6 bottom plow and wagon with drop-down sides. Accurately reproduced and scaled to 1/32 from the real thing! 502-087



12.99 ea.

Rocket Hockey from Mattel
The ultimate two-person game of speed, action and reaction. Launch the puck into the play area from the sidelines launcher, then start playing. Comes with puck, 2 scoring tabs and 2 goalie labels. ... 502-085

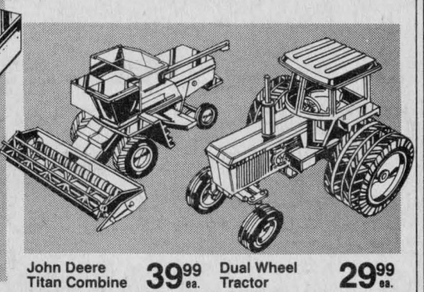

John Deere Titan Combine 39.99 ea.
Just like the real McCoy. Rear wheels steer. Front wheels drive the turning reel and auger. Makes any farming job a lot of fun. 1/16 scale. 502-094

Dual Wheel Tractor 29.99 ea.
1/16 scale John Deere farm toy. It's a replica of the Generation II Tractor with like-real automotive steering. Sound-Gard body and rubber tires. 502-091

Advertising Correction Notice, 1982 Christmas Sale Flyer, Dress Parka No. 546-573 – 39.99 ea. The illustration shown on the front cover is incorrect. We apologize for any inconvenience resulting from this error.

R-821

CHARGEX VISA WHERE AVAILABLE MasterCard

UCO UNITED CO-OPERATIVES OF ONTARIO
ALEXANDRIA 525-2523
Hours: Mon.-Thurs. 8 a.m. to 6 p.m.; Sat. 8 a.m. to 4 p.m.; Fri. 8 a.m. to 9 p.m.
PRICES IN EFFECT TILL DECEMBER 24, 1982

Financing available through ITTORS DOMINION LIMITED

Oldtimers tournament played

A total of 16 teams turned up for the Oldtimers Hockey Tournament last weekend in Williamstown.

In the Molson Canadian Division (30 and over), St. Jean Plumbing and Heating swept the Williamstown Wings 4-2 to win the A finals, after picking up a 3-1 win over the Cornwall Chippers in semi-final play. Williamstown Wings gained a berth in the finals by defeating Long Sault Texaco 4-2 in the semi-finals.

In the B finals, the Cornwall Braves downed Glen Walter 12-4 to register the victory.

In Molson Golden Division (35 and over), the Maxville Oldtimers unseated the Glen Walter Knights 7-1 in the semi-finals and then went on to capture the A finals in a 6-4 win over GTL, who had gained a berth in the finals by virtue of an earlier 5-1 victory over Soulanges.

In the B finals, the Green Valley Rockets blasted Vankleek Hill 3-1 to pick up the win.

MVP awards in the Molson Canadian Division went to top scorer Michel Lalonde of Williamstown Wings and Wings Brian Cassidy who was named top goaltender.

GTL's Mike Kelly was awarded top scoring honors in the Molson Golden Division, while top goaltending awards were shared by Rene Lafave of Maxville and Marc Brunet, Green Valley.

Game results: Williamstown Wings 11, Glen Walter Oldtimers 1. Long Sault Texaco 6, Domtar Surgeson Electric 2. Cornwall Clippers 6, Cornwall Racers 1. St. Jean Plumbing and Heating 7, Cornwall Braves 6.

Canadian A semi-finals: Williamstown Wings 4, Long Sault Texaco 2. St. Jean Plumbing and Heating 3, Cornwall Clippers 1.

B semi-finals, Molson Canadian Division: Glen Walter Oldtimers 5, Domtar Surgeson Electric 3. Cornwall Braves 4, Cornwall Racers 1.

B final, Molson Canadian Division: Cornwall Braves 12, Glen Walter Oldtimers 4.

Molson Golden Division, 35 and over: Maxville No Stars 4, Green Valley Rockets 1. Glen Walter Knights 4, Jock's Automotive, St. Regis, 1. Paddy's Inn, Morrisburg, 3, Alexandria GTL 7. Soulanges 4, Vankleek Hill 1.

Molson Golden Division semi-[illegible]

Jock's Automotive 1. Vankleek Hill 6, Paddy's Inn 4.

B final: Green Valley Rockets 3, Vankleek Hill 1.

Molson Golden A semi-finals: Maxville 7, Glen Walter Knights 1. GTL 5, Soulanges 1.

Molson Golden A finals: Maxville 6, GTL 4.

Midgets triumph

A two goal performance by rookie Francois Paquin and solid goaltending from veteran Daniel Brunet lifted the Alexandria Midget Glens to a 5-1 triumph over the Cornwall Laurier Electric Midget Royals Wednesday night at the Sports Palace in a St. Lawrence Hockey League game.

The victory boosted the locals league leading record to 6-1-0, their only setback coming in their opening game, back on November 3 in Char-Lan.

Paquin scored the two first goals of the game, at 09:50 and 13:36 of the initial frame. Only one goal was scored in the middle period. That one came off the stick of Yves Poirier making the score 3-0 Alexandria. Leonard Seguin and Guy Quesnel scored in the third period for the Glens, before Mike Jodoin came to spoil Brunet's bid for a shutout with only 1:36 left in the game.

Brunet was especially solid in the first two periods as he had to battle a few Cornwall powerplays, one of those on his interference penalty.

Defenceman Sylvain Jeaurond returned to action Wednesday.

The local squad plays three times this week. Tonight at the Sports Palace they will be hosting South Stormont at 6:30. Saturday they will replay the Cornwall Royals in Cornwall, at the Civic Complex. Game time will be 8:45 p.m. Finally on Sunday they will head for Finch as they will battle things out with North-Glen-Stor.

Char-Lan Midgets win two

In Lower St. Lawrence Hockey League action, Char-Lan "Country Beef and Pork" Midgets finally iced a full team for the first time in weeks, and the results were evident, as they picked up two victories.

They spotted North Glen Stormont three goals, then came on to win 7-4 as Jean Luc Menard and Blake Hambleton notched two goals each and Alain Menard, Danny Flaro and Denis Lapierre added singles.

For NGS it was Claude Farley and Scotty MacDonald with two apiece.

Char-Lan clipped Cornwall "B" 5-3 in a fast paced game with Blake Hambleton scoring two goals and David Dupuis, Danny Flaro and Alain Menard chipping in with one each. Mike Jodoin with two and Marc Lalonde with one replied for Cornwall.

Char-Lan then dropped an 8-6 decision to South Stormont in a penalty-filled game which saw Char-Lan play most of the contest shorthanded.

Danny Flaro had a hat trick, and Jean Luc Menard, Carey Collette and Blake Hambleton one apiece.

Close race underway in Maxville broomball

After nine games played this season, standings are close for first, second and third positions in the Maxville District Broomball League. There is a close race for the scoring title.

STANDINGS

	W	L	T	Pts.
Trottier Ford	7	2	0	14
Lacombe Trucking	6	3	0	12
Maxville Aliens	5	2	2	12
Marc's Canteen	5	2	2	12
Avonmore Animals	4	4	1	9
Alexandria Tigers	3	4	1	7
Rush City Raiders	1	7	0	2
King Edward Hotel	1	7	0	2

TOP SCORERS

	G	A	Pts.
Gerry Seguin, MA	10	7	17
Rick St. Denis, TF	10	5	15
Bernard Carriere, MC	9	3	12
Rick Seguin, MA	4	8	12
Andre Cholette, MC	7	4	11
Garry Brownlee, AA	6	4	10
Butch Bouchard, TF	3	7	10
Henry Pynenburg, AA	5	3	8
Remi Decoeur, LT	4	4	8
Daniel Lalonde, LT	2	6	8

In broomball action Sunday, December 5, Avonmore Animals blasted King Edward Hotel to a score of 12-0. Bill Pynenburg, Henry Pynenburg and Graham Scott led the way with two goals apiece. Hans Baker, Rick Brunet, Mike Tessier, John Pynenburg, Gerry MacCormick, Garry Brownlee, replied with single goals. Dan St. Pierre got the shutout.

In the second game Marc's Canteen hammered Rush City Raiders 11-0. Bernard Carriere led the way with five goals and Andre Cholette replied with three goals. Bobby Cholette, Gerald Cholette, and Romeo Lacombe had single goals. Yvon Goulet had the shutout.

In the third game Trottier Ford won 6-3 over the Alexandria Tigers.

Fernand Therien led the way with three goals, and Rick St. Denis replied with two. Robert Tremblay had one goal and three assists. For the Tigers Edward MacDonald had two goals and Rick Chabot added one.

In the fourth game Lacombe Trucking ran over the Maxville Aliens with a score of 7-0. Gilles Decoeur and Remi Decoeur both had three goals to lead to victory. Daniel Lalonde added a single and two assists. Rejean Duperron had the shutout.

Peewees take one

by Claudette Francoeur

The Alexandria Peewees travelling team and North Glen Stor met for the first time this season on Sunday, December 5, at the Glengarry Sports Palace. The local squad doubled NGS by a score of 8-4.

Marc Sauve led the way with three goals and one assist. Mike Sauve and Michel Duval registered a pair of goals and assists while Alex Maclaren chipped in one marker and four helpers. Other Alexandria assists were credited to Michel Lefebvre, Daniel Levert and Alain Larocque.

Bank of Montreal goalie Stephane Nadeau registered the win.

Todd Blain, Roch Benoit, Chad Brownlee and Josh Flanigan answered for North Glen Stor.

Alexandria will host Cornwall B Sunday, December 12 at the Sports Palace.

Industrial League

In last Sunday's action, Green Valley defeated Glen Robertson by a score of 10 to 4. On Monday, Dunvegan defeated Apple Hill 78's 6 to 4. In the second game, Maxville Manies defeated Glen Robertson 10 to 3, and on Wednesday evening, Pentagon defeated Apple Hill 78's by a score of 8 to 3.

STANDINGS

	W	L	T	Pts.
Pentagon	12	1	0	24
Apple Hill	9	5	0	18
Maxville	7	5	1	15
Green Valley	3	9	2	8
Dunvegan	3	7	1	7
Glen Robertson	2	9	2	6

Coming up on December 26, (Boxing Day) will be the league's 9th annual hockey tournament for the 12 teams to be listed. There are still openings for the tournament. For more information please call Bernard Lalonde 525-1424 or Jacques Lauzon 525-2069 or 525-4355.

8.8%
Financing on new and used ag tractors
(Offer ends Dec. 31st, 1982)
"YOUR COMPLETE DEALER"
ACRES EQUIPMENT LIMITED
Winchester 774-2834


R & R
SPORTS SALES (AUTO)
See us for
Top Quality Used Cars
- Also -
Automobile, Truck and Tractor
Radiators Repaired
Cleaned and Recored
- ALL WORK GUARANTEED -
PICKUP AND DELIVERY SERVICE
For quick service at the right price
525-3693 or 525-2707
182 Main St. N., Alexandria, Ont.
49-1c

Christmas Sale on Skates
and Hockey Protective Gear
Ideal Christmas Gifts
Bauer & Daoust Hockey Skates
20% off
Ladies' & Girls'
Figure Skates
20% off

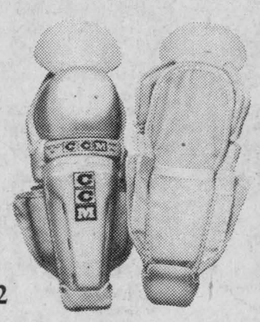
Pants, elbow pads, shinguards, shoulder pads, helmet, gloves, sweaters and stockings
ALL 20% OFF
Sale Ends December 24, 1982
GLENGARRY SPORTS SHOP
83 Main St. N. 525-1402

ERROR! ERROR!
The prices you are about to read are ridiculously low, but there's no mistake. These prices really do exist at
Glengarry Motor Sales

THE PRESIDENT'S DEMONSTRATOR
1982 TORONADO BROUGHAM
Fully equipped, including sunroof, 18,652 km
SUGG. PRICE $24,840.80
DECEMBER PRICE $17,850

VICE-PRESIDENT'S DEMONSTRATOR
1982 CAPRICE CLASSIC
4-dr., fully equipped, including air-conditioning, power seats, 19,006 km
SUGG. PRICE $15,776.05
DECEMBER PRICE $12,425

SERVICE MANAGER'S DEMONSTRATOR
1982 CELEBRITY
4-dr., V-6, auto., PS/PB, AM/FM stereo, two-tone paint, rally wheels, deluxe interior, CS, 14,804 km
SUGG. PRICE $11,752.25
DECEMBER PRICE $9,975

GENERAL MANAGER'S DEMONSTRATOR
1982 CAPRICE CLASSIC
4-dr., fully equipped, including air-conditioning, wire wheel covers, 10,883 km
SUGG PRICE $14,878.15
DECEMBER PRICE $12,125

SPECIAL LEASE DEMO
1982 CHEVROLET IMPALA
4-dr., V-8, auto., PS/PB, AM/FM stereo, power windows, power trunk, two-tone paint, 15,812 km
SUGG. PRICE $12,142.95
DECEMBER PRICE $9,675

PARTS' MANAGER'S DEMONSTRATOR
1982 CUTLASS CIERA, LS
4-dr., V-6, auto, two-tone paint, bucket seats, AM/FM stereo, 14,888 km
SUGG. PRICE $12,880.65
DECEMBER PRICE $10,875

SPECIAL LEASE DEMO
1982 CHEVETTE
4-dr., 4-cyl., auto, stripes, rally wheels, sport mirrors, body side moulding, 9,852 km
SUGG. PRICE $7,888.20
DECEMBER PRICE $6,725

SUPERVISOR'S DEMONSTRATOR
1982 CELEBRITY
4-dr., V-6, auto, PS/PB, sport wheel covers, 8,179 km
SUGG. PRICE $11,335.90
DECEMBER PRICE $9,425

SPECIAL LEASE DEMO
1982 CHEVETTE SCOOTER
4-dr., 4-cyl., auto., defroster, AM radio, stripes, body side moulding, 9,198 km
SUGG. PRICE $7,198
DECEMBER PRICE $6,195

ALL THESE CARS HAVE THE NEW CAR WARRANTY!
FINANCING UP TO 48 MONTHS
AT 15 3/4 %
Also—8 new 1982 models at incredibly low prices!
GLENGARRY MOTOR SALES LTD.
ALEXANDRIA • ONT.
Hwy. 34 South
Tel. 525-1480

UCW meet at the MacRaes

The Glen Sandfield branch of the United Church Women met on December 1 at the MacRae home. Some members were unable to attend, but there were 16 members and guests present. Lunch was scheduled for 1 p.m. The brightly decorated table looked charming and festive, as did the varied colored salads. Carols played softly in the background, and everyone enjoyed them, being the first Christmas music of the year.

The meeting began with notes of Christmas Cheer, which were given to each person by hostess Margo MacRae, to be read aloud. Some of them were hilarious and had everybody smiling.

Here are a few: "Behind every man is a woman, trying to get his job." "Two children were tobogganing. Their mother heard them arguing and scolded the little girl for not sharing equal turns on the toboggan with her brother. 'But I am sharing with him', she protested, 'I use it to go down the hill, and I let him have it to go uphill'." "Show me a nursery, and I'll show you a bawl room." "Show me a telephone booth and I'll show you a chatter box." "Two monks were talking, 'I just don't understand you', scolded one. 'Sects, sects, sects, that's all you ever think about'."

When the meeting came to order, the president welcomed everyone, and continued by reading the words of a lovely hymn, The Birthday of a King.

Reverend Janice had a poem, Immance, by Evelyn Underhill and Della MacDonald also read a delightful poem.

Eight people read from "A Family Program of Readings and Carols for Christmas," a booklet of scriptural excerpts. Della MacDonald, Rev. Janice Stevenson, Elda Sandford, Eleanor Bickerstaff, Marjorie MacCaskill, Sadie MacDougall, Janet MacMillan, all took part.

Lorna Chapman took two messages from the booklet "These Days," the first called "The Glory of Heaven," with a text taken from Revelation 4:11, "Worthy art thou, our Lord and God, to receive glory and honor and power." It states, "Advent seems to tie it all together . . . Advent reminds us that our hopes are all fulfilled by God beyond our highest expectations. "The Lord left the glory of heaven for us and for our sadly twisted world. Advent gives us time to meditate on the wonder of this, so we can celebrate on Christmas Day God's great gift to us."

Grace MacLennan read Robert L. Richmond's poem, "Exult," and Mrs. Chapman read the "Christmas Cross." The writer told of how in his church, they have a frasier fur, with bright lights, adorned with many Christian symbols, and is quite spectacular. After New Year's Day they take it down, cut off the branches and keep it until Lent. At this time, the tree becomes an ugly cross to remind us of the passion of Jesus. We are reminded that what we celebrated so joyously at Christmas, led to suffering for our Savior." Can we see the cross in Christmas? "What amazing love, Lord Jesus, that would bring you from heaven to a stable, from a crystal throne to a wooden cross. Thank you. Amen." Rev. Stevenson closed devotions in prayer.

The only business was the reading of the minutes. With Elizabeth MacLennan at the piano, carol singing, resumed and was enjoyed for quite a while. The Mizpah benediction, repeated in unison, terminated the day's program.

Margo MacRae had a secret gift wrapped, and guests were all supposed to guess the price, plus tax, to win it. The first lady who guessed, Sadie MacDougall was right on the button, and they hastened to assure us that "it really was not fixed." She received a hearty round of applause for her E.S.P. It has become something of an annual affair, to have the Christmas luncheon meeting with Margo and Gladys MacRae, and we do all appreciate their cheerful hospitality.

Get well wishes go out to Annabel Fraser, whom we missed at this meeting. She has undergone surgery in Cornwall. Also Ronnie MacLachlan, is in hospital at the time of writing, in Alexandria. It takes two other people to fill his shoes now, driving the school bus, and doing the mail run. Hope you both will be back home and on your feet soon.

Perhaps you may have noticed a lack of this column more frequently, recently. This is because I'm just not getting anything to write about. Please think of the column now and then and give me a call, the phone number is printed above. It is always nice to get your items. They are, after all, what this column is composed of, and you are the ones who make or break it. Please call! Let's know what is happening in the area, won't you?



WED 50 YEARS—Mr. and Mrs. Antoine Poirier were entertained by their children and grandchildren on the occasion of their 50th wedding anniversary November 19. Mr. Poirier is the son of the late Mr. and Mrs. Jeremi Poirier. The couple were also entertained by Antoine's sister, Imelda and her husband, Albert Levac of La Salle.

Dies in Montreal

by Marguerite Seger

At the Ross Pavilion of the Royal Victoria Hospital, on Sunday, November 28, the death occurred of Mrs. Cecile Mansour of Montreal. She had been in failing health for some time.

She was the former Cecile Libbos and was born in Alexandria on July 11, 1916, the daughter of the late Esau Libbos and his late wife the former Selma Dashney. She was educated at the local schools and married Assud (Eddie) Mansour in 1945. They owned and operated a general store in Lachute for 20 years. Following his death in 1964 she operated her own business in Lachute until six years ago when she moved to Montreal to be near her sisters.

She was an active member of the Eastern Star Lodge for many years and the members attended at the funeral home on Tuesday evening for their service. She was actively engaged in volunteer work for the Senior Citizens, the CNIB and for the past five years did volunteer work with the Ladies Auxiliary of the Coffee Shop of the Ross Pavilion. She was involved in the volunteer work of other organizations as well as in the church societies. She possessed many fine qualities and was a very cheerful person and had many friends.

Left to mourn her passing are her brother Jack Libbos and his wife Pat and their family of Alexandria and her four sisters Mrs. M. Jabara (Martha), Mrs. M. Brasseau (Mary), Mrs. J. Austin (Dolly) and Mrs. C. Langevin (Eva) all of Montreal. She was predeceased by one sister.

The funeral was held on Wednesday, December 1 in St. Nicolas Orthodox Church. Celebrant was Rev. Father Joe Shaheen, pastor and the chanter was Deacon Anthony. Burial was in the family plot in Mount Royal Cemetery, Montreal.

Relatives and friends attended from Alexandria, Ottawa, Toronto, Kingston, Lachute, and various points in the United States and other area points.

THEORET
A. Theoret & Fils Inc.
LAND IMPROVEMENT CONTRACTORS
SPECIALTY:
FARM DRAINAGE
Tel. 1-514-373-4408
Collect calls accepted
175 Ellen
Valleyfield, P.Q.
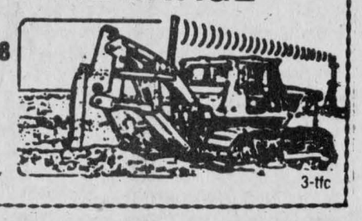
3-tfc

SOMETIMES EVEN SANTA
RUNS OUT OF GIFT IDEAS

WHEN HE DOES, HE COMES TO HOPE'S
BATTERIES, BLOCK HEATERS, BATTERY WARMERS AND MORE
EVERYTHING YOU NEED TO KEEP YOUR CAR ON THE ROAD
HOPE'S AUTO PARTS
40 Main St., Alexandria
Tel. 525-1330

TRUST COMPANY GUARANTEED INVESTMENT CERTIFICATES
13½%
5 YR. TERM G.I.C.—R.R.S.P. ANNUAL INTEREST
1, 2, 3 & 4 YR. TERM G.I.C.—R.R.S.P. ANNUAL INTEREST 13¼%
1,2,3,4& 5 YEAR TERM SEMI-ANNUAL INTEREST 12¾%
5 YR. TERM G.I.C. MONTHLY INTEREST 12¾%
No Handling Charges
SERVING OTTAWA & AREA FOR OVER 25 YEARS
GIFFORD ASSOCIATES
504 PITT STREET 937-0118
CALL DOREEN HEBERT
Rates Subject to Change

PACKAGE DEAL BINGO PACKAGE DEAL BINGO PACKAGE DEAL BINGO PACKAGE DEAL BINGO
SEAWAY BINGO PALACE
Seaway Bingo Palace
Gray's Creek and Boundary Road
(Old Hwy. No. 2)
(formerly Pier 51)
Cornwall, Ont.
Tel. 938-7955
Seaway Bingo Palace
BY POPULAR DEMAND
$15 PACKAGE DEAL BINGO
Friday & Saturday Evenings 8 p.m.
Sunday Afternoons 1:30 p.m.
INCLUDES:
15 Regular Cards for 10 Games at $100
15 Special Cards for 6 Specials at $125
15 Cards for Jackpot Game worth $500
15 Cards for "Share the Wealth"
PRIZE BOARD UP TO $2,800 PER NIGHT
$15 PER DEAL
Mini Bingo from 6:45 p.m. to 7:45 p.m.
Bingo Palace closed every Tuesday and Thursday 'til further notice.
Bus transportation from: Hawkesbury, Vankleek Hill, Alexandria, Green Valley, Lancaster and Summerstown
Licences: Mount Carmel House 361937
Optimist Club 361938
Sandy's Dance School 361932
PACKAGE DEAL BINGO PACKAGE DEAL BINGO PACKAGE DEAL BINGO PACKAGE DEAL BINGO

HAZEN MELDRUM LIMITED
ONTARIO LAND SURVEYORS
Cornwall Office: Hazen Meldrum, N.S.L.S., O.L.S. Tel. 932-8124
Winchester Office: W. J. Johnston, O.L.S. Tel. 774-2414
Alexandria Office: 9 Main Street N. Denis Dutrisac, B.Sc., O.L.S. Tel. 525-3444
12-tf

Are Your Books Giving You A Headache?
This year make income tax time a little less painful

For Quick Relief
Call Maurice Lemieux, Bookkeeping
63 Main St. N. Alexandria
Tel. 525-1666 or 525-2008
43-45tf

Cougar Boots. Central heat for your feet.

Put the heat on winter. Lace into a pair of Cougar Boots. With stylish leather uppers, durable anti-slip soles and cosy pile linings. In sizes to fit the whole family.
WOMEN'S LEATHER DRESS BOOTS 20% OFF
CHRISTMAS SPECIAL!
WOMEN'S $39.95
MEN'S — $45.00
VIMI SHOES
MOOSE CREEK MALL
MOOSE CREEK — 538-2475

YASHICA FX-3

WITH 50mm f2.0 LENS
CASE $10 W/CAMERA
$189
FREE FLASH!
TLA20 FLASH
DEDICATED FLASH FREE WITH PURCHASE
$499

THIS CAMERA IS THE PORSCHE OF THE 35mm SLR'S. TRY IT!
Contax 137 MD QUARTZ

79.95 With Case
YASHICA MF-2

Now with free flash! (49.95 value)
YASHICA FX-D QUARTZ
35mm camera with fully automatic quartz-timed exposure control! Comes with bonus Yashica CS 201 flash.
We Reserve The Right To Limit Quantities
LAYAWAY NOW FOR CHRISTMAS
A DEPOSIT WILL HOLD IT TILL DEC. 24
Thompson PHOTOGRAPHY
41 Main St. South Alexandria



The Old Mill Stream

by Anna Margaret

We are happy to report that Paul Lalonde, 10-year-old son of Marc and Marlene (IGA) is now well on his way to recovery. The Alexander School student has been severely ill with encephalitis in Ottawa Children's Hospital for several weeks, while the parents kept anxious vigil. The patient was able to be home for some time last weekend and parents expect he will soon be well enough to return home for good.

* * *

There may not be any snow on the ground for Christmas, but that doesn't mean you kids can't get the Christmas spirit! Try the coloring contest run in last week's and this week's paper, sponsored by four Alexandria businesses. The prizes you can win will surely get you in the Christmas mood!

* * *

The Old Time Fiddlers have donated $500 to ARC Industries. The presentation was made by President Beverley MacQueen at the annual Old Time Fiddlers Christmas Party held at the Bonnie Glen last Saturday. It was reccived by ARC Industries Manager Gordon Wright. The ARC Workshop is currently housed in the St. Joseph's School while waiting permanent headquarters.

* * *

While several people in the community have taken the Course in Human Relations in the French language, there appears to be difficulty getting enough English-speaking people interested. The course currently being held at the Knights of Columbus Hall on Tuesday evenings at 7:30 is the first of its kind offered in English in Canada. Anyone interested call Reg Duval at 874-2957 or Yvonne MacKay at 525-2365.

* * *

A note from John Lacombe in Montreal informs us that J. J. Macdonell, the former auditor-general of Canada was given an honorary doctorate from McGill University. Glengarry friends send congratulations, Jim!

* * *

Derek Hendrie was winner of the $50 for guessing the location of the view from the new apartment complex at the west end of Alexandria. The draw was made at The Glengarry News office. The son of Mrs. Gladys Hendrie of 463, Dominion Street South, Derek is 14 and a student at Alexander School.

* * *

Father Leo tells us that the microwave oven drawn at the 75th anniversary celebration of Precious Blood Church was won by Jean Landry of R.R. 1, Cornwall, with ticket No. 5620.

* * *

Claude Bourdeau of North Lancaster was winner of the Knights of Columbus monthly draw. This was for a trip to Cancun, Mexico worth $1,840 or if the cash is taken instead he receives $1,740.

* * *

Had a visit from an "Adonis" on Monday. He was a huge "Bouvigny" dog, the type we used to see in pictures drawing carts in areas of western Europe and his owner tells me this type of dog pulled cannons and ambulances in wartime. These are now being bred in the county where Louise Ouellette operates the Bouviers de Flanders Kennel at Laggan and she tells us the animals are used mainly for family protection.

* * *

It is poinsettia time but Marguerite Ross of Lancaster has three blooms on an Easter lily plant she has. Could this be the Spring-like weather's influence?

* * *

The Alexandria Girl Guides will baby-sit children three years old and upwards at Alexander School on Saturday, December 11, 9 a.m. to 4 p.m. The girls are providing the service so mothers may shop. The charge is $1 per hour and the tots should bring their own lunch.

* * *

It's hard to go on a weight-loss spree but it helps if there is an incentive. Sheila Mayes, executive director of the Glengarry Association for the Mentally Retarded collected pledges at varying rates per pound in aid of the Terry Fox Fund and was able to donate $329.52 for her 15-lb. loss.

* * *

If anyone is looking for Gerry's Barber Shop, it is still there. So is Gerry. But the big sign over his door was pulled down this week when a passing truck struck it and it went "kersplash" all over the sidewalk.



Apple Hill News

by Aline Gormley

PAINTING UP FOR TEA

The wonders of what a coat of paint can do to lift up our spirits is left to the imagination. Only a few more strokes of the brush and the job will be done.

But will many come to the Christmas Tea next Sunday afternoon? So far the ladies of St. Anthony's and St. Michael's are expecting a huge attendance and we simply have to be ready to receive these expected guests. Father Sylvester has sounded the alarm and the invitation call—the surprises remain.

Celebrated in Advent, all such teas and bazaars convey an adventure in time of the true meaning of Christmas. Could it be they represent a pre-preparation of families and friends meeting to strengthen the bonds of love in anticipation of the Holy Birth?

BOYS IN BROOMBALL

Some of our local guys have joined the Maxville District Broomball League and we wish them every success in this new venture. They call themselves the "King Edward Hotel" and Gerry Dicaire, owner is sponsoring the team. Mark Van Putten is organizer. Dale Bissonnette is their coach and Walter Williams is manager.

On the team are such sturdy fellows as Mike Bissonnette, Bobby Christie, Rosaire Decoste, Rene Dupuis, Billy McDonald, Pierre Ouellette, Jean-Paul and Raymond Piette, Mark Van Putten, Bernie and Ricky Villeneuve, plus two other lads from Cornwall.

We could not gather all the necessary information at this point but you can rest assured it will be forthcoming. All games are played on Sundays in Maxville. Supporters can lend their presence for the upcoming game at 10:30 a.m. at the Sports Complex.

WAS FRIEND TO MANY

Margaret Dupuis, at the age of 79, died a peaceful death at St. Raphael's on Friday, December 3. A funeral mass was concelebrated at 11 p.m. on Monday by Father Gary Ostler, Father Mac Burke, Father Laurier Rivet and Father Charles MacDonald. The readings were led by Carl Rines and Anna Margaret MacDonald, the choir under the direction of Theresa McDonald.

Father Ostler spoke of Margaret's constant readiness in embracing the tasks at hand and her inimitable spirit in deploying such activity. How from her youth she had made her home at St. Raphael's and endeared herself to many in the community. On a trip to the Holy Land some years ago, Father recalled the impact of a memory he had shared with her while ascending Mount Thabor and the confirmation of this ascent in a conversation he had with Margaret a few days before her death. In his homily Father expounded further on the journey all of us must face in climbing this mountain of life.

Among the friends close by and from afar who came to pay their last respects were women friends of the Mount Carmel House Auxiliary where Margaret's contribution will be sorely missed while many recollections of a vivid life well spent will long remain.

RECUPERATING

The news of Bill MacMillan hospitalized at the Hotel Dieu following a kidney operation last Wednesday is satisfactory. Myrtle mentioned over the phone that he enjoyed his first good meal today; that is Monday. She expects he will require treatment for another 10 days or so. Visitors have dropped in and Myrtle herself is most appreciative of the kindness of people who have offered to drive her in.

CONDITION NOT SERIOUS

At the General where Agnes Rozon is, her condition is improving. She has been removed from the intensive care unit and is sharing a semi-private room where she can receive visitors up to the weekend most likely. We heard from Wilfrid that she underwent several tests and other x-rays are still scheduled but the fear of a serious ailment has been averted. He feels confident that everything is now under control. Keep well Agnes, we miss your good humor to cheer us on.

Seniors get grant

National Health and Welfare Minister Monique Begin has approved a New Horizons grant of $6,370 to the Sunset Towers Tenants Association of Cornwall.

The New Horizons program was developed to encourage retired citizens to become more involved in community activities. Grants are made available for retired citizens to create projects of their choice which benefit themselves and others in their community.

The Sunset Towers Association will direct their grant towards organizing social and recreational activities for the benefit of the residents of this senior citizens housing complex.

P.O. BOX 107
GREEN VALLEY, ONT.
K0C 1L0

- TELEVISIONS
- STEREOS
- TOWERS
- ANTENNAS
- ROTORS, ETC.

With 14 years experience

Ladouceur Electronic Service

(LOCATED AT MARCEL TV-FURNITURE LTD.)

ADRIEN LADOUCEUR

BUSINESS (613) 525-3692 RESIDENCE (613) 525-1493

SANTA SUITS FOR RENT

also

Santa can be booked for your Christmas Eve Gathering



CALL PIERRE BRUNET
525-3976

49-1c

JUST IN TIME FOR CHRISTMAS



Salon Beau-Soleil

48A Kenyon St. W., Alexandria *Tel. 525-4173*

CHRISTMAS DRAW

Win 12 Tanning Sessions

(Valued at $50)

The holiday season is here and as our way of adding to the festive spirit, Salon Beau-Soleil is holding a Christmas Draw. From December 1 to 24 you have a chance to be one of five winners of 12 tanning sessions (valued at $50). To enter, all you have to do is use our services or buy any of our products before December 25. Winners may use the sessions or give them to a friend for Christmas!

A Gift for Someone who has Everything
Something New!
Gift Certificates from Salon Beau-Soleil

Give yourself a new look with our:

- Facials
- Manicures
- Flamingo Road Salon
- Unisex Hairdressing Salon

and our UVA Tanning Salon!



We are proud to announce
the arrival of
Mrs. Anita Hagen
at Salon Beau-Soleil

Anita's experience in the hairdressing field will result in your satisfaction and your confidence in Salon Beau-Soleil.
Drop in today!

LALONDE'S LADIES WEAR AND FURNITURE

We've Got it All for Christmas!



For Him
For Her
For Everyone!

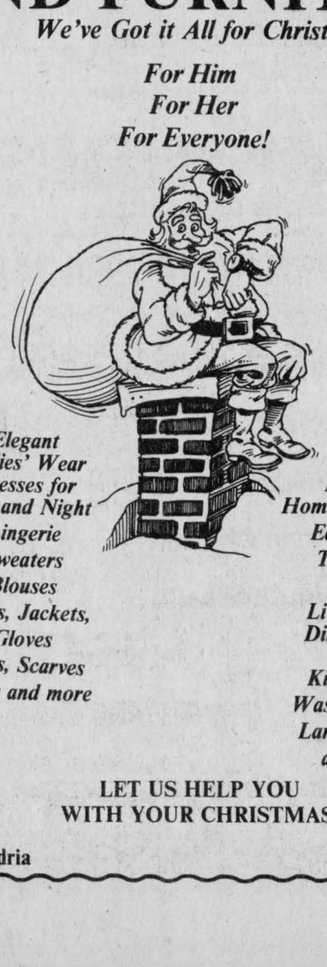



Elegant Ladies' Wear Dresses for Day and Night Lingerie Sweaters Blouses Coats, Jackets, Gloves Hats, Scarves Pants and more

Beautiful Home Furnishings Easy Chairs Televisions Stereos Living Room Dining Room and Kitchen Sets Washers/Dryers Lamps, Tables and more

LET US HELP YOU WITH YOUR CHRISTMAS!

24-26 Main St., Alexandria Tel. 525-3162



News from Lancaster

by Joyce Lalonde

347-3483

BAPTISM

Rev. David Shepherd officiated at the baptism of Ryan Alexander, son of Mrs. Susan Andre and grandson of D. A. Fraser at Knox United Church.

PLANNING EVENT

The Ladies Auxiliary to Branch 544 met in the Legion home with president Elaine Lalonde officiating. Plans were finalized regarding the Christmas bazaar and bake sale to be held at the Legion at 2 p.m. following the Santa Claus parade on December 11.

All were reminded of the Christmas party to be held at the home of Comrade Mary Matheson.

Members stated they would like to hold the Zone cribbage in September 1983.

LEGION GETS NINE MEMBERS

Manson Cameron presided at the general meeting of Branch 544 held in the Legion home.

Zone Commander Keitha Strachen was in attendance and had the pleasure of installing Gwendolyn Downhill, Douglas Cameron, Paul Bissonnette, Leslie Sevigny and Taylor Coombs as ordinary members and Nancy Cumming, Patricia Duckworth, Ray Picard, Millie Pigeon, Lynn Dupuis, Cathie Picard, Mark Sevigny and Bill Blackadder as new members to the branch. They were welcomed in the usual manner.

Members were advised the Santa Claus parade will be held Saturday, December 11, starting at 1 p.m. Starting point for the parade will be the Medical Centre on Pine Street. All floats welcome. Santa will hand out treats at the Fire Hall.

A New Year's Eve party will be held at the Legion and because attendance is limited Harold Lauzon will be taking reservations on a first come basis.

CAROLS

The Ecumenical Choir will be presenting a Carol Service at St. Joseph's RC Church on Sunday, December 12, starting at 8 p.m.

TURKEY DINNER

The members of the Lancaster Jolly 50's Senior Citizens Club enjoyed a delicious turkey dinner prepared by Mrs. Norma Westley and her staff and efficiently served by Mrs. Elaine Lalonde at the Lancaster Truck Stop Restaurant. Following the meal the members and guests gathered at Knox Church Hall for a social time of cards. Lone hand prizes were won by Leo St. Pierre and Marie Menard.

EUCHRE

Winners of the Birthday Euchre of the Glengarry Community Club held in the Charlottenburgh Arena were: Ladies high, Florida Legroulx; low, Margaret MacCallum. Men's high, Ernie Pain; low, Charlie Heath; Lone hands, George Heath and Florida Legroulx. Door prizes, Wm. McMath and Alice Bellis. During refreshment time a delicious cake made by Helen Pain was served and gifts presented to birthday celebrants, Dorothy Croll, Florida Legroulx, Joyce Lalonde and George Heath.

The club will be holding a pot luck dinner at the Arena on Wednesday, December 7 starting at noon.

The open euchre will be held Monday, December 13 starting at 8 p.m. in the arena.

Memorial is established

John Hoskin of Farnham, Que., a second year Diploma in Agriculture student was the first recipient of the Stuart McDonald Memorial Award which was presented at the Scholastic Awards Banquet held in the Centennial Centre at the Macdonald Campus of McGill University on November 4, 1982.

Stuart McDonald, son of Ranald V. and Geraldine McDonald of the Fourth Concession of Lancaster, died at the age of 35 on November 22, 1981. Stuart was a Diploma graduate in 1966 and a B.Sc. (Agr.) graduate in 1971. At the time of his death he was vice-president in charge of sales for Slack Bros. of Waterloo, Que., a large mushrooms growing corporation. The Memorial Award, established in his memory, will be given to a Diploma or Degree student on an alternate year basis.

The Award was presented to John Hoskin by Stuart McDonald's brother Robert who operates the home farm with his father.



RECEIVES AWARD—John Hoskin of Farnham, Que., right, receives the first award presented in the memory of Stuart McDonald who died in November 1981. Making the presentation is Stuart's brother, Robert of the Fourth of Lancaster.

Widely known teacher dies in 80th year

by Marguerite Seger

The death occurred at her late residence St. Raphael's West, Ontario on Thursday, December 4, 1982 of Mrs. Margaret Dupuis in her 80th year.

She was born at St. Raphael's West on December 11, 1903, Margaret Bain, a daughter of the late Allan Bain and his late wife the former Mary Ann McRae. She was educated at the local schools and entered upon a teaching career in which profession she taught for many years. She was married to Antoine Dupuis and they resided in St. Raphael's throughout their married life.

She was a faithful member of the parish and was a very active worker in the CWL and of the Parish Choir. She was ever ready to lend a helping hand when needed and was highly respected and loved by a very large circle of friends. She was predeceased by her parents, a sister Liza, by her husband and one son, Bobby.

The funeral was held from the Morris Funeral Home, Alexandria, on Monday, December 6 for mass of Christian burial at St. Raphael's Church at 11 a.m. where Reverend Gary Ostler concelebrated with Reverend Laurier Rivet of Martintown and Reverend Charles MacDonald of Williamstown. The parish choir sang the mass with Mrs. Bernice Lamarche as organist.

The pallbearers were Lloyd MacDonald, David Tourangeau, Sandy McRae, George Lunan, Alcide Pilon and Alex Chisholm.

Burial was in the family plot in the parish cemetery where the graveside prayers were read by Father Ostler.

Relatives and friends attended from Ottawa, Montreal, Cornwall and other area points.

HISTORICAL DOCUMENTARY TO BE RELEASED IN EARLY DECEMBER.

"Butternuts and Maple Sugar" is the title of the latest Glengarry history now coming off the press. It is the story of the "Old 14th," the Fifth Concession of Lochiel Township.

The writing has been done by Elsie MacMillan, a native of the 14th (Lot 11, Con. 5). She has had help and encouragement from many other persons as she painstakingly assembled and collated the histories of the farms, many of the family trees, some anecdotes and historically informative articles.

This is a book which all residents of the Fifth Concession will want, as will the descendants of the original settlers and later residents.

The editor, Elsie MacMillan and her co-workers will advertise very soon, the details of the sale of the book.

Pre-released orders are being accepted for the limited edition.

Won WI award

In the Women's Institute competition for Eastern Ontario, Ella Smith of Lancaster, a member of the Picnic Grove Women's Institute was winner of the Bernice Noblitt Award for poetry. The verses may be sung to the music of "Bless This House."

The award-winning song follows:

AN INSTITUTE PRAYER

Bless our Institute we pray, keep us caring every day,
Caring for the treasured things, facing all that each day brings.
Bless the places that we meet, keep us kind in what we speak,
Lord, we pray that we may be,
Ever true in love for Thee.
Bless the children we hold dear, may they never learn to fear,
Bless the homes where we can share in all the things for which we care.
Bless, O Lord! our neighborhood, give us strength to do more good.
Lord, we pray that all may see, paths O Lord, that lead to Thee
Lord, we pray that all may see, paths O Lord, that lead to Thee.

Bless our country that it might, ever stand for truth and right,
This great land from shore to shore, needs to love Thee more and more.
Many tongues the people speak, yet good lives are what all seek,
Lord, we pray that we may be,
Always true in love for Thee.
Bless our leaders give them grace, that with fairness they may face
All the problems of each day, and let them know the kindly way.
Lord, our thanks to Thee we give, for this land in which we live,
Help us keep it strong and free, closer, closer God to Thee
Help us keep it strong and free, closer, closer God to Thee.

Father for the world we pray, and the rulers that hold sway.
Many countries torn with strife need to know a happy life.
For each one in need we pray, may all learn a better way.
May all learn to on Thee call
Thou hast hope and love for all.
Women bless in every land, help them Lord to take a stand.
Stand up tall for truth and right and may they always see the light.
Aid in lives that have such care, let all know that each must share.
Lord a brighter day we'll see, when all know a love for Thee
Lord a brighter day we'll see, when all know a love for Thee.

BROOKDALE CINEMAS 938-8414

1 STARTS FRIDAY ONE WEEK ONLY!
TEMPEST
ADULT ACCOMPANIMENT REQUIRED UNDER AGE OF 14
7-9:30 p.m.
Sunday Matinee 1 p.m.

2 STARTS FRIDAY ONE WEEK ONLY!
HALLOWE'EN III
R RESTRICTED UNDER 17 REQUIRES ACCOMPANYING PARENT OR ADULT GUARDIAN
7 and 9 p.m.
Sunday Matinee 1 p.m.

3 25TH WEEK
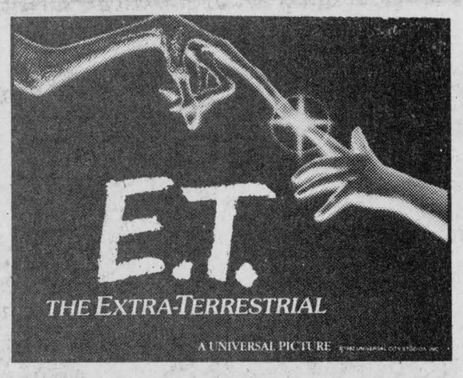

PARENTAL GUIDANCE ADVISED
7 AND 9:05 P.M.
Sunday Matinee Only
1 p.m.

Rev. Sylvester Theoret
and the parishioners of
St. Anthony's and St. Michael's
invite you to their
Christmas Tea
Sun., December 12
from 2 to 5 p.m.
at
St. Anthony's Parish Hall,
Apple Hill
49-1p

Country Beef & Pork Shop
Main Street, Lancaster Tel. 347-2288

FREEZER MEAT SPECIALS

CANADA GRADE A-1 BEEF

Sides ... lb.	1.52	Fronts . lb.	1.32
Hinds .. lb.	1.75	Long Loins ... lb.	1.95

CANADA GRADE B-1 BEEF		CANADA GRADE D-1 BEEF	
Sides ... lb.	1.35	Sides ... lb.	1.25
Hinds .. lb.	1.63	Hinds .. lb.	1.34
Fronts . lb.	1.21	Fronts . lb.	1.17

Whole or Half Pork, 75 lbs./side ..... lb. SUPER SPECIAL 1.12
Trimmed Loin of Pork, 15 lbs.. avg. ..... lb. 1.69
Pork Spare Ribs ..... lb. 1.59
Lean Ground Beef ..... lb. 2.09
10 lbs. and over .. lb. 1.89
Regular Ground Beef ..... lb. 1.49
10 lbs. and over .. lb. 1.35
Blade Steaks or Roasts ... lb. 1.29
Store Sliced Cooked Ham ..... lb. 1.89
Store Sliced Chicken Loaf ..... lb. 1.39
Super Special St. Albert Mild Cheese .... lb. 2.49
Lesters Loose Bacon, 11 lb. box ..... lb. 1.65
2 Kilogram Box Wieners, approx. 4½ lbs. ..... lb. 89¢
Homemade Pure Beef Patties ..... lb. 1.89
10 lbs. and over ..... lb. 1.75
Boneless Stewing Beef ..... lb. 1.95
Rib Steaks or Roasts ..... lb. 2.39
Smoked Picnic Shoulder ..... lb. 1.29
Green Bacon ..... lb. 1.49
Homemade Sausages ..... lb. 1.35
Chicken Legs ..... lb. 1.09
Chicken Breasts ..... lb. 1.39
Whole Chicken, 3 to 4 lb. avg. lb. .89
Minute Steak ..... lb. 2.89
10 lbs. and over ..... lb. 2.59
For Meat Pies Lean Ground Pork ..... lb. 1.45

Join in our Christmas Draw
Free chance with every purchase.
Draw will be held December 24, 1982

All prices include cutting, wrapping and freezing
*Price per lb. advertised is price before losses due to cutting and deboning.

WISHING YOU A Merry Christmas AND A VERY HAPPY NEW YEAR TO COME!
BEAUTIFUL CHRISTMAS TREES are here at various prices
Legault Mini Mart and BP Service Station
We are open through the holiday season.
Open nightly 7 days a week
WE ALSO SHARPEN SKATES
Hwy. 34, Lancaster 49-1c Tel. 347-3056


JACKIE'S UNISEX SALON
Alain Theoret, Prop.
Military Road, Lancaster
347-3471
For beautiful, carefree hair, through the Holiday Season
Call for your appointment
347-3471
49-1c

WE HAVE MOVED!
OUR BODY SHOP
IS NOW LOCATED AT
172 MAIN ST. N., ALEXANDRIA
(side street between Curling Club and R & R Sports Sales)

525-1480
Guaranteed Service
Guaranteed GM Parts
Guaranteed Price
REPAIRS - FREE ESTIMATES
GLENGARRY MOTOR SALES LTD.
ALEXANDRIA • ONT.

GLENGARRY INSULATION LTD.

BLOWN IN INSULATION
THERMO-CELL INSULATION
525-1105
525-4947
CHMC Acceptance No. 825
GGSB Certification No. 83007
Call us today for a heat loss analysis
Find out with a heat loss analysis how much money you can save on your heating costs.
Take advantage of up to $500 from the Chip Grant 49-3c

PEOPLE on the MOVE

Mr. and Mrs. Bernard Curran and daughter Cheryl of Chesterville enjoyed Sunday buffet with his mother Mrs. Hilda Berry and also called on his brother-in-law and sister, Mr. and Mrs. Raymond Poirier and children on Sunday.

Mrs. Ursula Kolada left by plane from Dorval airport for a two-week vacation with her uncle and aunt Mr. and Mrs. Archibald Hugh William MacDonell in Pittsburgh, Penn.

Mr. and Mrs. Jack Libbos were in Montreal attending the wake and funeral of his late sister Mrs. Cecile Mansour which took place on Wednesday.

Marguerite Seger was in Cornwall Friday last and called on her friends, Mrs. Kathleen Pender and Mrs. Thelma McDonald.

Win party prizes

La FFCF Federation des femmes Canadiennes francaises had their card party in the Sacred Heart Hall on November 22. There was a very good attendance.

Gerald Paquette was the winner for eight games, Lucien Theoret for seven, Bertha Burton for six, Annette Vaillancourt for five, Pearl Joanette, four, and Evangeline Campeau for one game. Lily Rozon received the skunk prize.

The players for "500"—Fidele St. Denis got the 1st prize and Aldema St. Denis, second.

The "Bridge" players—the first prize was won by Eva Lefebvre, the second prize went to Therese Marcoux.

The door prize, donated by Florence Leroux, was won by Bertha Lalonde. The second prize donated by Beatrice Fontaine was won by Donat Lanthier. The winning ticket of the draw was won by M. S. Owen of Cornwall.

The next meeting will be on December 13 with our Christmas party.

Had party

Mr. and Mrs. Lorenzo Seguin of the Ninth of Lancaster were tendered a surprise party recently on the occasion of their 35th wedding anniversary, at the Best Western Motel in Cornwall.

Mrs. Seguin is the former Theresa Besner and the couple have three children: Laurent, St. Polycarpe; Cecile, Mrs. Jean Claude Leroux of St. Telesphore and Jean Claude of Alexandria.

The couple are parishioners of St. Margaret's in Glen Nevis.



DESCHAMPS—LEMAY

Exchanged vows

A lovely autumn wedding took place on Saturday, September 25 at 4 p.m., in Sacred Heart Church, when Denyse Lemay of Alexandria and Raymond Deschamps of Green Valley exchanged marriage vows.

The bride is the daughter of Mr. and Mrs. Claude Lemay and the groom is the son of Mr. and Mrs. Marcel Deschamps.

Rev. Roger Desrosiers officiated at the double ring ceremony. Julie Chenier and Francine Massie were soloists, while Richard Chenier was organist.

The bride was given in marriage by her father. Her gown was created in white ribbonette chiffon and trimmed with heirloom lace. The neckline and sleeves were accentuated with gathering detail. She wore a flowered crown from which the veil was draped. Her bouquet featured white roses and mauve carnation buds.

Attending the bride were her sister, Helene Lemay as maid of honor. Sylvie Boisvenue and Francine Deschamps as bridesmaids. Luc Deschamps was best man and the ushers were Andre Boisvenue and Richard Deschamps.

The reception following the ceremony was held at the Glengarry Sports Palace where out of town guests were present from Cornwall, Ottawa, Gatineau, Montreal and Laval.

The couple honeymooned in Quebec City. They are now residing in Alexandria.

Reception given

Mr. and Mrs. Charles Vernon of Loch Garry entertained guests at their home on Saturday, December 4, from Mississauga, Toronto, Montreal, Ottawa, Cornwall and surrounding area. The occasion was a reception for the marriage of their daughter Sandra Ann and William John Brazeau of Toronto, which took place at Zion United Church in Apple Hill. Rev. Arnold McDonald officiated.

Wed in Etobicoke

MacMASTER—STRONG

On Saturday, September 18, Joanne Strong and Ross MacMaster exchanged marriage vows. Rev. Ted Fournier officiated at the double-ring ceremony which was held at Nativity of our Lord Catholic Church, Etobicoke. Music was provided by the organist of the church. Prior to and following the ceremony the guests were entertained with Scottish music provided by Piper Bill Cockburn.

Joanne is the daughter of Mr. and Mrs. William Strong of Etobicoke, and Ross is the son of Mr. and Mrs. Ewen MacMaster of Weston, formerly of Dunvegan.

Joanne, given in marriage by her father, was beautiful in a white, chiffon over-silk gown, with a slight train, stand-up collar, appliqued with Guipure lace, seed pearls on the bodice, and long full sleeves. Her headpiece was a Juliette cap of Guipure lace with a fingertip veil. She carried a slight cascade bouquet of soft pink roses, pink and white carnations, baby's breath and fern.

Her attendants, Miss Janice Williams as maid of honor, Mrs. Barbara Spottiswood, and Miss Dawn MacMaster as bridesmaids, wore gowns of soft pink silk jersey with matching chiffon jackets embroidered with lace at collar and cuffs. Each carried a nosegay bouquet of pink carnations, white daisies, baby's breath with contrasting ribbon streamers.

Ross was attended by three friends, Steve Chreston as best man, and Don Armstrong and Brent Moore as ushers.

After the ceremony a reception was held at the Ascot Inn at Rexdale, Ont.

Out-of-town relatives and friends were present from Maxville, Dunvegan, Straffordville, Ottawa, Oshawa, and Detroit.

D of I are busy

The Daughters of Isabella of Alexandria had their monthly meeting Nov. 17 at the Knights of Columbus Hall. Over 30 members were present.

Rev. Roger Desrosiers was very grateful at the number in attendance at the mass on November 6, marking the 100th anniversary of the Knights of Columbus. He offered his best wishes to our new regent, Annette Rozon.

As we did the previous years, we decided to participate in a donation with the giant bingo of December. On the 18th there will be a dance organized by the ladies which will include their husbands. Later in January there will be a supper, "du bon vieux temps," organized with the Knights.

On December 20 the girls will celebrate the feast of the month at the Community Nursing Home.

The door prize was won by Rita Jeaurond and a second prize by Dorothe Seguin. The next meeting will be on December 15. The meeting was closed with a short prayer.

Outshines 'em all for Christmas Gifting

JEWELRY



Bruno Pigeon

Jeweller and Gift Shop

Quartz Accutron, Bulova, Speidel, Caravelle and Timex Watches

Beautiful Assortment of Diamonds, Birthstones & Family Rings

Certified Watchmaker
Also, Razor Repairs
Jewellery and
Watch Repairs
ENGRAVING
TROPHIES

Crystal and Silverware
Complete Line of
Costume Jewellery
Gifts for Every Occasion

13 Main St. N.
Alexandria

525-1518

MASSON

INSURANCE BROKERS LTD.

Independent Insurance Agents and Brokers of Ontario

"ALL THE CHOICE IN THE WORLD"

8 St. George St. W.
Alexandria, Ont.

Tel. 525-1836

INSURANCE BROKERS ASSOCIATION

BECOME A GIFTED PHOTOGRAPHER.

Get the Pentax Travel Bag II at no extra cost when you buy the ME Super.





A FLASHY GIFT FOR BUYING THE MG.

Perfectly exposed pictures are easy with the Pentax MG, the latest automatic in our popular ME Super family of cameras. And for a limited time it comes with a flashy gift – our best selling Pentax AF 160 dedicated flash complete with its protective case.

PENTAX
INNOVATION FOR INSPIRATION

A Smart Gift for the One You Love
RESERVE YOUR PENTAX CAMERA NOW
at

PHOTO MELANIE
Green Valley 525-1165

*25% Discount on all frames in stock.

49-1c

Lise Hair Stylist
335 Main St., Alexandria
525-3603

PERM SPECIAL
Reg. $45
— Special $30
Offer ends December 23, 1982



Open daily, also evenings

49-1p



A Christmas gift from us means so much more to her

This year, say Merry Christmas in an unforgettable way. Precious jewelry lets that special someone know how much you really care. Choose from our wide selection of necklaces, bracelets, rings, brooches and earrings in silver, white gold and yellow gold. Or select a perfect sparkling diamond and watch her eyes light up come Christmas morning.

ESPECIALLY FOR CHRISTMAS!
10 K GOLD
FLOATING HEARTS
SPECIAL $6
WITH DIAMOND
SPECIAL $19.95

MasterCard CHARGEX

We'll be happy to assist you with your selections and, of course, we'll gift wrap your purchases absolutely free.

Desrosiers & Hope
Jewellers & Gift Shop
49 Main St. S., Alexandria Tel. 525-2339

Holiday Savings
PRE-CHRISTMAS
PERM SPECIAL



MONDAY to WEDNESDAY
25% OFF
Cut and Conditioner Included

Make your appointment now
525-1037

Plus 10% Off for Senior Citizens

SALON DENYSE
UNISEX HAIR STYLING
56 Jean St., Alexandria

Merry Christmas to all!

49-1c

CHRISTMAS CARPET VALUES!

LARGE SELECTION
BALANCE OF
ROLLS
1/2 PRICE

from now
'til Christmas

Don't forget to enter our draw for a trip to Las Vegas or $1,000

TAPIS
RICHARD
RANGER
CARPET INC.

400 Main St. N.,
Alexandria
(right beside CNR tracks)
Tel. 525-2836 -2916

49-1c





IGA CHRISTMAS

ELMGROVE
100% VEGETABLE
MARGARINE
454 g PKG.
.39

GENERIC
REGULAR OR RIPPLE
POTATO CHIPS
200 g BAG
.79

MONARCH QUICKLOAF
ASSORTED VARIETIES
CAKE MIXES
425 g BOX
.79

OCEAN SPRAY
CRANAPPLE DRINK
1.14 L TIN
2.29

McCAIN FROZEN
CHOCOLATE OR MARBLE
SUPREME CAKES
300 g BOX
1.39

DARE, BAGGED
ASSORTED VARIETIES
CHRISTMAS CANDY
350 g BAG
1.79

JET
LIQUID DETERGENT
1.5 L BTL.
1.29

(Quebec Stores) Picnic 907 g tub 100% Soya Soft Margarine **1.49**

Oriole 907 g tub (Ontario Stores) 100% Soya Soft Margarine **1.59**

Kraft 500 mL btl. Catalina, Cucumber or Coleslaw Salad Dressing **1.49**

V-H 227 mL jar Plum Sauce **.79**

V-H 341 mL jar Strong, Medium, Mild or Sweet & Sour Spare Rib Sauce **1.19**

High Liner 398 mL tin New England or Manhattan Clam Chowder **.99**

French's 500 mL jar Prepared Mustard **.89**

Grissol 250 g box Regular or Unsalted Rusk Toast **1.29**

Canada 500 g box Corn Starch **.69**

Chef 12" 7.6 m pkg. Aluminum Foil Wrap **.79**

Old South 355 mL cont. Frozen Florida Grapefruit or Orange Juice **1.19**

V-H 184 g box Frozen Shrimp or Chicken Mini Egg Rolls **1.19**

V-H 340 g box Frozen Chicken & Mushroom or Pork Egg Rolls **1.69**

Clear Spring 283 g box Frozen Rainbow Trout **2.79**

Stouffer 269 g box Frozen Escalop Chicken, Chicken a la King, or Lasagna Entree **1.99**

Billy Bee 500 g btl. Squeeze Bottle Liquid Honey **1.99**

Mrs. Whytes 250 mL jar Hot Horseradish **1.15**

Moms 454 g bowl 100% Vegetable Soft Margarine **.79**

Golden Girl 454 g bowl 100% Vegetable Soft Margarine **.79**

Hershey pkg. of 2 Banded Pack Chocolate Bars **1.39**

Rowntree pkg. of 4 Multi-Pack Chocolate Bars **1.19**

Dare 400 g pkg. Belmont Mallow, Midnight Mint, Peter Pan, Peanut Butter or Temptation Biscuits **1.89**

MM's 198 g bag Plain or Peanut Chocolate Bagged Candy **1.49**

Viau Bagged Assorted Varieties Christmas Candies box **1.59**

Yum Yum 400 g bag Regular or BBQ Potato Chips **1.99**

Neilson 391 g box Toffifay Box Chocolates **4.99**

Neilson's 137 g box Invitation Mints **1.69**

Dietrich pkg. of 12 Country Style Rolls **.79**

Weston's pkg. of 8 English Muffins **.89**

IGA pkg. of 200 White, Two Ply Facial Tissue **.79**

Budget 4 roll pkg. White, One Ply Bathroom Tissue **1.19**

IGA 4 roll pkg. One Ply White, Pink or Yellow Bathroom Tissue **1.49**

Bounce pkg. of 40 Scented or Unscented Fabric Softener **2.89**

Alpo 418 g tin Assorted Varieties Dog Food **2/.99**

Kal Kan 170 g tin Assorted Varieties Cat Food **3/.89**

Scotties pkg. of 300 White, Two Ply Facial Tissue **1.59**

White Swan pkg. of 240 Linen White Paper Serviettes **1.99**

Stayfree Regular pkg. of 10 Maxi Pads Sanitary Napkins **1.49**

Pert 300 mL btl. Bonus Pack (200 mL plus 100 mL) Assorted Shampoo **2.29**

Scope 500 mL btl. Mouthwash **2.69**

Secret 50 mL btl. Scented or Unscented Roll-On Deodorant **1.99**

Secret 150 mL aer. Scented or Unscented Super Dry Deodorant **1.99**

Efferdent pkg. of 48 Denture Tablets **1.89**

Schick pkg. of 10 Ultrex Razor Blades **3.59**



IGA THIS COUPON IS WORTH IGA
$1.50 IN CASH REGISTER TAPES
TOWARDS THE PURCHASE OF
MON AMIE SILVERSTONE COOKWARE

MAPLE LEAF SALE

MAPLE LEAF BOLOGNA 500 g PKG. **2.09**

MAPLE LEAF PARTY STICKS 250 g PKG. **1.59**

MAPLE LEAF SKINLESS SAUSAGE 500 g PKG. **2.39**

MAPLE LEAF LIVERWURST CHUBS 250 g PKG. **1.05**

MAPLE LEAF BREADED FRIED CHICKEN 700 g PKG. **4.25**

MAPLE LEAF HAM STEAK 175 g PKG. **1.85**

MAPLE LEAF WHOLE SMOKED COTTAGE ROLLS **6.59**/kg **2.99**/lb

MAPLE LEAF BONELESS SMOKED PICNIC SHOULDER **5.05**/kg **2.29**/lb

MAPLE LEAF SLICED SIDE BACON 500 g PKG. **2.45**

MAPLE LEAF WIENERS 454 g PKG. **1.89**

MAPLE LEAF SLICED COOKED HAM 175 g PKG. **1.59**

MAPLE LEAF CHICKEN, BOLOGNA OR MAC & CHEESE 175 g PKG. **.99**

SAVINGS WITH IGA

BUYS OF THE WEEK

PRICES EFFECTIVE FROM MONDAY, DECEMBER 6
UNTIL CLOSING SATURDAY, DECEMBER 11, 1982.
WE RESERVE THE RIGHT TO LIMIT QUANTITIES.

SHIRRIFF
ASSORTED FLAVOURS
JELLY POWDERS
85 g PKG.
4/.99

CAPRI
WHITE, ONE PLY
BATHROOM TISSUE
2 ROLL PKG.
.49

FIVE ROSES WHITE
ENRICHED OR UNBLEACHED
ALL PURPOSE FLOUR
2.5 kg BAG
1.89

CREST
BONUS PACK (100 mL PLUS 50 mL)
ASSORTED TOOTHPASTE
150 mL TUBE
1.69

P'TIT QUEBEC
WHITE OR COLOURED
CHEDDAR CHEESE
340 g PKG.
2.29

E.D. SMITH
GARDEN COCKTAIL
1.36 L TIN
1.69

HOLLANDIA SCOTTIS SHORTBREAD, PARTY TREAT, FESTIVE SWIRLS, COCONUT SHORTBREAD OR FESTIVE SUGAR CHRISTMAS
COOKIES
250 g PKG.
2/1.59

Assorted Sizes & Pkgs. Duracell Batteries	2.79	Stoneware Assorted Colours & Designs Coffee Mugs	2/1.99

Pride of Canada PRIDE OF CANADA

PRIDE OF CANADA 500 g PKG.
SLICED
SIDE BACON **2.39**

Pride of Canada 454 g pkg. Wieners	1.39	Pride of Canada 500 g pkg. Party Sticks	2.35
Burns 175 g pkg. Salami, Pepperoni & Summer Sausage	.93	Burns 500 g pkg. Bologna	1.39
Burns Hot/Sweet Store Packed Italian Sausage	3.55/kg 1.61/lb	Burns 175 g pkg. Cooked Ham	1.45
Burns By The Piece Bologna	2.18/kg .99/lb	Burns 175 g pkg. Chicken, Bologna or Macaroni & Cheese	.83

MARY MILES 250 g PKG.
SLICED
SIDE BACON **1.09**

Davern 500 g pkg. Sliced Side Bacon	1.99	Mary Miles 375 g pkg. Wieners	.99
Royal 500 g pkg. Sliced Side Bacon	2.09	Peter Piper 454 g pkg. Wieners	1.25
Canadian Queen Sweet Pickled Cottage Rolls	4.08/kg 1.85/lb	Fearman's Store Packed Pork Sausage	3.06/kg 1.39/lb
Royal Sliced Store Packed Side Bacon	3.42/kg 1.55/lb	Taillefer 454 g pkg. Tourtiere Meat Pies	2.09

IGA supermarkets have warehouse prices... every day, every week!

CHECK OUR 24 PAGE CHRISTMAS CIRCULAR THIS MONDAY, LISTING YOUR GROCERY NEEDS FOR THE FESTIVE SEASON!

OUR CHRISTMAS CIRCULAR WILL BE EFFECTIVE FOR 3 WEEKS
UNTIL FRIDAY, DECEMBER 31, 1982.

all IGA stores have warehouse prices...

STORE HOURS:
Mon.-Wed. 8:30 a.m.-6 p.m.
Thurs.-Fri. 8:30 a.m.-9 p.m.
Saturday 8:30 a.m.-6 p.m.

BULK FOOD SECTION
•Coffee •Cookies •Mix'n Match
•Candy •Fruit and Nut Mixes
•Spices plus Generic Products

WEDNESDAY
SENIOR CITIZEN'S DAY
FREE DELIVERY

KERNEL CORN
IDEAL FANCY
341 mL TIN
.55

APPLE JUICE
FROM CONCENTRATE
TOP VALU
1.36 L TIN
.89

TEA BAGS
SALADA
ORANGE PEKOE
PKG. OF 60
1.89

VEGETABLE COCKTAIL
NATURE'S BLEND
DEL MONTE
1.36 L TIN
1.19

LUNCHEON MEAT
KAM
340 g TIN
1.59

SOCKEYE SALMON
PREMIUM
220 g TIN
1.89

DINNER
MACARONI & CHEESE
KRAFT
225 g PKG.
.49

PASTA
READY CUT MACARONI,
SPAGHETTI OR SPAGHETTINI
CATELLI 1 kg BOX
.99

MIRACLE WHIP
KRAFT
1 L JAR
2.09

MINERAL WATER
VICHY CELESTIN
1 L BTL.
.99

PAPER TOWELS
PRONTO WHITE
TWO PLY
2 ROLL PKG.
.85

FACIAL TISSUE
FACELLE ROYALE
ASSORTED COLOURS
THREE PLY PKG. OF 100
.69

IGA warehouse prices...
EVERY DAY, EVERY WEEK!

WE RESERVE THE RIGHT TO LIMIT QUANTITIES.

EDITORIAL

IT'S OUR OPINION

Life saving program is welcome

A comprehensive emergency health services system for Ontario including paramedic training, the development of local trauma units, a new breed of emergency physician, and a citizen cardio-pulmonary resuscitation program has been announced by Health Minister Larry Grossman.

At present, the critically ill or injured are taken to the nearest hospital for treatment. Under the proposed new program, the goal should be that they be taken to the hospital best able to take care of them.

Mr. Grossman said special attention must be paid to the needs of cardiac/heart attack and trauma victims.

In addition to some hospitals being designated as trauma centres, emergency oriented doctors will be available to a designated hospital to make the system work.

Emergency medical care and, particularly Resuscitation (CPR) is becoming especially valuable in saving lives. We support the government's initiatives.

This year for the first time, the province is funding 12 post-graduate positions in emergency medicine. Until now there were no certified emergency specialists trained in Ontario.

The majority of Ontario's ambulance attendants currently hold emergency medical care attendant (EMCA) certification but they are not trained in advanced life support or paramedic procedures.

Training for our first group of EMCA-II candidates will begin in January and we expect to see the first graduate in June, 1983.

At present the ministry is designing a program for training EMCA-IIIs, paramedics who will be trained in both trauma and cardiac life support programs.

The first responder to emergencies is the initial link in the new emergency services chain. Citizen cardio-pulmonary resuscitation (CPR) has been shown to increase dramatically the survival rate of cardiac victims.

All government employees will be offered a CPR training program starting this month. The five-hour course, offered during office hours by the Ontario Heart Foundation, will provide basic skills and knowledge in the recognition of life threatening health situations.

Individuals with basic cardiac life support training (BCLS) will then become part of a mini-emergency health care system in every government office, to assist fellow employees in an emergency situation.

Acting as co-ordinator of all CPR training programs, the Ontario Heart Foundation will contract out to local agencies across the province such as the St. John Ambulance and the Red Cross to provide training for government and private groups.

Nothing is more sacred than life. Let's hope these new measures extend that life for many more people.

Maxville follows Alexandria

Hot on the heals of Alexandria, the merchants of Maxville have formed a Chamber of Commerce.

We are very encouraged by these two developments. They signal a growing awareness that to compete with regional shopping centres, town or village merchants have to work as a team.

An editorial in the Humboldt Journal appropriately pointed out the many benefits a Chamber of Commerce provides.

Below are the highlights of that editorial:

A Chamber of Commerce is a group of voluntary citizens united in a continuous effort to promote the commercial, industrial, civic and agricultural progress of the community, and to strive for sound legislation and efficient administration at all levels of government.

A good Chamber of Commerce is a community-building organization, and provides the instrument to establish a better and more profitable business climate and this in turn, means more stable wage rates for the employees and workers at all levels.

A good community Chamber is active in the field of education—working with educators and civic administrators to ensure higher standards of education and to see that adequate academic skill training facilities are available. This will ensure that the citizens of tomorrow will be given the best possible training today.

A good community Chamber strives for better hospitals, adequate facilities to house the aged, works for expansion and improvement of all civic services such as water, lighting, playground facilities, streets and roads. In short, a good Chamber of Commerce is concerned with all aspects of community-building and because of this it has great value and meaning to every member of the community.

The Chamber of Commerce is even more than a community-building organization. A good community Chamber is deeply involved in public affairs and keeps its members and the community informed on all legislation which affects the citizens of the community. To do this the community Chamber must be interested and involved in the affairs of government at all levels.

In all provinces in Canada there is a Provincial Chamber of Commerce vigorously promoting its policies to each provincial government, and in so doing, represents each local organization and speaks for it with a united voice at the provincial level.

Combining all communities and all provinces in a united voice speaking on national affairs is the Canadian Chamber of Commerce, a federation of more than 800 Boards of Trade and Chambers of Commerce across Canada. So you can see that the Chamber of Commerce movement unites Chamber of Commerce action at three (3) levels: the community, the province and the nation.

There are three important differences which set Chambers of Commerce apart from other organizations.

The membership of a community Chamber of Commerce represents all phases of business in the community and thus its action program works for progress in all fields of community endeavour.

A Chamber of Commerce works to improve business and trade on a national and international basis and thus works for the up-grading of living conditions for the whole nation.

Through years of effort and preparations, in the presentation of hundreds of briefs and representations, the Chamber of Commerce movement has achieved a position of respect and acceptance by governments, and its influence in this area has now reached a point which can be equaled by few, if any, other organizations.

What are the things that a citizen of any community should expect of their Chamber of Commerce? First they should expect their Chamber to have a well balanced, positive action program. The Chamber exists to implement a well-planned program of action, a program that will further the welfare of its members and lift the economic horizons of the whole community. A Chamber, without a program of action, is an organization without a purpose.

Today, more than ever before communities are being challenged. The stakes are high—in some instances even community survival is in the balance. Every community needs an organization which unites the best minds and talents at their disposal in an allout effort to build and improve on the foundations that have been laid by those who have gone before.

Busy people who are caught up in the work-a-day world need a voice speaking out for them on progressive action for industrial expansion and commercial growth, working for the orderly planning of cities and towns so that communities develop along sound zoning practices.

Communities need eyes—eyes that are ever watching to see that governments serve the people to the greatest possible benefit. Eyes that are alert for any and every opportunity to advance the communities' welfare on all fronts.

Communities need feet—feet which tread the highways and byways selling the community. Selling its achievements, its potentials and its values, helping the community stand tall and stride resolutely forward helping it grow better by growing larger.

The problems of economic expansion are vast and complex and yet to a great extent they are solved at the community level. If a community is going to grow and expand it will be because of aggressive action which is taken at the community level. And our budding Chambers of Commerce are just the organizations needed to take that action.

The Glengarry News

ALEXANDRIA, ONTARIO, WEDNESDAY, DECEMBER 8, 1982



ITEMS OF AULD LANG SYNE . . .



. . . GLEANED FROM OUR FILES

TEN YEARS AGO
Thursday, December 7, 1972

Bruno Massie won the Alexandria mayoralty contest in a keen contest and Florence Villeneuve becomes the first lady to hold a council seat on Alexandria Town Council.—Maxville returned Hubert Quart as reeve and all other seats on council had been filled by acclamation.—Some 502 of SD&G Roman Catholic separate school teachers resigned following breakdown in salary negotiations dispute with the board.—A widely known Laggan area woman, Mrs. Francis (Allie) MacLeod, was killed Sunday in a snowmobile accident near her home on the Dunvegan road.—Henri Giroux, Green Valley, was returned as trustee to the SD&G Separate School Board in Monday's election.—Reeve Donald Cumming lost in his bid for re-election as reeve of Roxborough Township. Former Deputy-Reeve George Crites defeated Cumming in a close battle.—Adrian Gadbois returns as Charlottenburgh's reeve and Don Kannon is the only newcomer to council in a contest that saw every seat in that municipality contested.—Gerard Smits of Lancaster was awarded almost all trophies at the Glengarry Holstein banquet.

TWENTY YEARS AGO
Thursday, December 5, 1962

Laurent Major is the new reeve of Lancaster Township and Alex McNaughton was acclaimed as deputy-reeve. Maurice Decaire and John J. McBain are new councillors with Leo Menard. Only new face on the Alexandria council is that of J. P. Touchette, elected a councillor.—Evidence of the nice weather we've been having, Bud Mutchler and Hugh D. MacCuaig were out on the golf course Saturday to enjoy a game in December. C. J. McRae of Glen Robertson brought in a jar of maple syrup and reports it's ideal syrup weather.—Maxville voted in Sunday sports by a 47 majority Monday.

THIRTY YEARS AGO
Friday, December 5, 1952

Cpl. Raymond J. Lemieux, of The RECEME, a son of Mrs. Christine Lemieux, Alexandria, left Ottawa Monday for service in Korea. His brother, LAC Maurice Lemieux, is serving in France.—Mr. and Mrs. Allan C. Vallance, 4th Kenyon, this week moved to their new home, Notfield Farm, Maxville, which Mr. Vallance recently purchased from Mrs. Leonard J. McNaughton.—W. J. Kennedy, 82, of the 3rd Kenyon, fractured his hip in a fall, Sunday morning.—Ernest Dubeau, 3rd Concession, Lancaster, lost his machine shed to fire Monday morning.—A Glengarry Society has been started in Saskatchewan by four former residents. A. Edwin McArthur, a native of Martintown, is president and the three other organizers are: Malcolm Norman MacLeod, Neil John MacLeod and Finlay T. Fraser.

FORTY YEARS AGO
Friday, December 4, 1942

Aurele Lortie, 35, Glen Robertson, cheesemaker, was instantly killed Tuesday, when the truck in which he was a passenger was struck by a train at the crossing east of the village. His father, Xiste Lortie, driver, escaped with a shaking up.—Lieut. Duncan C. Murphy, son of Mr. and Mrs. Hugh R. Murphy of St. Petersburg, Florida, and a test pilot with the U.S. Army Air Force, died in a crash at Elgin Field, Florida, November 26. His mother is the former Margaret Campbell of Alexandria.—Eight-foot drifts are piled on our streets and highway traffic is at a standstill since Wednesday when a heavy blizzard struck. Horses are being used to reach the station.—Miss Penelope McCrimmon, teacher at the Public School, has resigned to accept a post at Kirkland Lake.—Miss Catherine V. MacLeod, daughter of Mrs. D. W. MacLeod, Dunvegan, graduated as a nurse from the Homoeopathic Hospital, Montreal, November 27.

FIFTY YEARS AGO
Friday, December 9, 1932

Gilbert Seguin was elected reeve of Lochiel Township and Fred Sabourin is deputy-reeve, as a result of Monday's voting in the township. In Maxville, Robert McKay was elected reeve in a contest with Wm. Dousett.—Mr. and Mrs. O. Luckhardt and family and Mr. and Mrs. H. Sneath left the early part of the week for Ottawa. Mrs. J. P. Mullett arrived on Tuesday from Toronto, to join her husband, manager of the Royal Bank.—Through a fall on Tuesday morning, Mrs. T. J. Gormley sustained a fractured wrist and severe gashes to the head.

SIXTY YEARS AGO
Friday, December 1, 1922

Hugh A. Gauthier, who spent several months in the Canadian West, arrived home on Saturday.—The opening of a dental parlor by Ed. McMillan adds another to Maxville's professional men. Dr. McMillan, who is a Maxville boy, is a graduate of the Toronto Dental College.—The Gregory Commission, appointed to look into Hydro matters, was in Cornwall, Friday, when Mayor Geo. Simon, Reeve T. J. Gormley, Dr. H. L. Cheney and Clarence Ostrom represented Alexandria before it. The local delegation brought up the question of a flat rate per HP throughout the province, their claim being supported by representatives from Eastern Ontario. They also protested against the increase of 50 cents in the minimum bill of domestic customers.—Duncan Christie, son of Mr. Peter Christie, has joined the Maxville staff of the Bank of Nova Scotia.

SEVENTY YEARS AGO
Friday, December 5, 1912

An accident occurred Wednesday at the Carriage Works when the cylinder head of the engine blew off. E. Pigeon, foreman of the wood department, was in the engine room at the time and he suffered a painful compound fracture of the right heel when struck by the piston rod.—Mrs. Angus B. Campbell announces the engagement of her daughter Margaret Lillian, to Hugh Robert Murphy of Dauphin, Man. The marriage will take place December 26.—Horace and Lorne Marjerison, Apple Hill, arrived home on Saturday from Maple Coulee Lake, Sask., and will spend the winter at their respective homes.—Prior to leaving for Papineauville, where he opens a branch of the Union Bank, William Leboeuf was entertained by Mr. and Mrs. D. S. Noad at dinner, attended by the local bank staff. Mr. Noad presented him with a Gillette safety razor, while the staff gave a set of silver mounted Military brushes. Other presentations were a gold-headed cane from his men friends, a marble clock from fellow members of the C.T. and T.A. Societies and a solid gold locket from the K of C.

EIGHTY YEARS AGO
Friday, December 5, 1902

The new bells of St. Finnan's Cathedral were blessed at an impressive ceremony, Sunday afternoon, when Rt. Rev. Alexander Macdonell, Bishop of Alexandria, officiated. The new cross for the spire was hoisted into place Saturday. Manufactured by our local knight of the anvil, J. H. Charlebois, it is 11 feet in height. The bells are to be placed in position as soon as possible, as will be the new statue of St. Finnan, which will be placed in the niche over the main entrance.—D. A. Lothian, along with other Glengarry veterans, has received a certificate for a grant of land in New Ontario.—Scott & McLennan suffered loss estimated at $7,000, when their sawmill at Greenfield was razed by fire early Sunday morning.—Duncan McDonald, Greenfield, has started construction of what is to be a modern store in that village.—Eli Rioux is erecting a fine shingle mill at Apple Hill.

'From the old rail fence'

by Anna Margaret



Just a few more weeks until Christmas, the best season of the year.

If you are in a position to look forward to it, that is . . .

If the family members are coming home and they are the kind of family you will be happy to see . . .

If there is going to be enough food . . .

If there is not going to be too much drink . . .

If we are not so taken up with merriment and celebrating that we forget about the central theme of Christmas—the anniversary of Christ's birthday . . .

And the extension of it all.

We can remember Christmases that were much better than others.

So if this is one of our "good" years—surely it is our duty to share with the folk who are having one of their "off" years.

If here in Glengarry, everyone looked after the neighbors on their own road or street—the ones who have been bereaved, burned-out, out-of-work, in accidents, in sorrow, in broken homes, in sickness, in loneliness, in their new neighborhood, Christmas would have a little more meaning.

Even if only for one day. Next year might be our turn to need the extended hand.

Christmas is also a time for reading favorite stories. One of my most loved is the following by Edgar Guest.

AT CHRISTMAS

A man is at his finest towards the finish of the year;
He is almost what he should be when the Christmas season's here;
Then he's thinking more of others than he's thought the months before,
And the laughter of his children is a joy worth toiling for.
He is less a selfish creature than at any other time;
When the Christmas spirit rules him he comes close to the sublime.

When it's Christmas man is bigger and is better in his part;
He is keener for the service that is prompted by the heart.
All the petty thoughts and narrow seem to vanish for awhile
And the true reward he's seeking is the glory of a smile.
Then for others he is toiling and somehow it seems to me
That at Christmas he is almost what God wanted him to be.

If I had to paint a picture of a man I think I'd wait
Till he'd fought his selfish battles and had put aside his hate.
I'd not catch him at his labors when his thoughts are all of self,
On the long days and the dreary when he's striving for himself.
I'd not take him when he's sneering, when he's scornful or depressed,
But I'd look for him at Christmas when he's shining at his best.

Man is ever in a struggle and he's oft misunderstood;
There are days the worst that's in him is the master of the good,
But at Christmas kindness rules him and he puts himself aside
And his petty hates are vanquished and his heart is opened wide.
Oh, I don't know how to say it, but it seems to me
That at Christmas man is almost what God sent him here to be.

Christmas may be the time to do that job we have been putting off. The Ontario Heart Foundation Booklet carries this message:

FOUR PEOPLE

Everybody, Somebody, Anybody, Nobody

There was an important job to be done and Everybody was asked to do it. Everybody was sure Somebody would do it. Anybody could have done it but Nobody did it. Somebody got angry because it was Everybody's job. Everybody thought Anybody could do it, but Nobody realized that Everybody wouldn't do it. It ended up that Everybody blamed Somebody when actually, Nobody asked Anybody.

THE GLENGARRY NEWS LIMITED

A member of the Canadian Community Newspapers' Association

Audit Bureau of Circulation

THE GLENGARRY NEWS LIMITED

P.O. Box 10, Alexandria, Ont.—Tel. 525-2020

EUGENE A. MACDONALD, President
EMILE HURTUBISE, General Manager and Publisher
ANNA MARGARET MacDONALD, Editor
ROBERT ROTH, Assistant Editor

SUBSCRIPTION RATES: $12.00 per year; $15 per year in Canada, beyond the 40-mile zone; $35.00 per year U.S.A. and Foreign—Second class mail registration No. 1302

Worries about mail service

902-424 Queen St.,
Ottawa K1R 5A8

The editor,
The Glengarry News:

Since a few years the Christmas season seems to begin earlier and earlier, and not with the former exuberant rejoicing of past years —but with trepidation.

When one keeps receiving and hearing how long it takes a letter to reach its destination, panic grips the mind. With an almost parkinsonian approach, we set about writing Christmas cards—not two weeks before, not three weeks before Christmas Day, but in mid-November.

From this recent pattern it is, therefore, not at all presumptuous to predict that the dear Post Office might next year come up with a considerate "Trick or Treat Christmas Season Offer" at Hallowe'en. With due consideration for the people's state of mind they'll announce, "Mail October 31! We'll make sure all your Christmas cards will be processed and delivered in time. This is not a trick, but our treat to you! Have a Jolly Holiday Season!"

Yours sincerely,
Doreen Trotzier

Letters policy

The News prints letters to the editor providing they are not libelous and carry the signatures, addresses and phone numbers of the writers. This is necessary to ensure letters are authentic. Pen names are not permitted. Letters should be no more than two type-writtern pages, double spaced or the equivalent in handwriting. All letters are subject to editing.

Eyesight —A gift for Christmas

9403 Laurie's Lane,
Sidney, BC V8L 4L2
November 20, 1982

The editor,
The Glengarry News:

It is indeed sad that more than half the World's estimated 42 million blind brethren who can be restored to sight by cataract surgery costing $25 per patient, have to lead their lives in total darkness for lack of this meagre amount.

I have been a longtime supporter of Operation Eyesight Universal, a fine Canadian organization which has restored sight to over 60,000 blind folk, treated over 600,000 others for various eye ailments and prevented tens of thousands more from going blind last year alone through its 52 medical teams in 16 different countries.

I would like to mention:

1. A $25 tax-deductible donation pays for surgery, hospitalization and special glasses for one person.

2. Donors receive ID cards signed by performing surgeons, giving the name, age and address of persons restored to sight because of the donations—hence, a person-to-person program. During 40 years practice as an eye surgeon in Victoria, I have performed many, many sight restoration operations, but none has brought me more pleasure, happiness and satisfaction than those performed on my behalf on some poor blind persons in the poor countries as indicated on the ID cards I have received.

3. The OEU was started in 1963 in Calgary by Art Jenkyns when he heard the plea for funds from the legendary Canadian medical missionary, Dr. Ben Gullison, who, with his wife Evelyn, spent 40 years in Sompeta on the East coast of India, and established a 125-bed eye hospital which has restored over 150,000 blind destitutes over the years.

4. Gullison and Jenkyns, both recipients of Order of Canada for their noble work, humbly attribute the start-up of the project to The Great Healer, who walked the shores of Gallilee 2,000 years ago giving sight to the blind.

5. OEU is supported by all denominations of Christian, Jewish, Hindu and Sikh churches, various women's and men's groups and service clubs, schools, unions, corporations and generous individuals across Canada.

6. The OEU Christmas fundraising drive is co-chaired by two of the most well known and respected Canadians, Dr. G. Scott Wallace, MD, former leader of BC Conservatives, and Dr. Lawrie J. Wallace, "Officer of Order of Canada," winner of 1981 "Servant of the Year" award from the Canadian Council of Christians and Jewish churches, former deputy to three premiers, also known as Mr. BC or Mr. Centennial.

I have worked in Cambodian refugee camps in Thailand (through Rotary International) and have seen the immense need for "eye work."

I urge my fellow Canadians to feel the joy of sponsoring blind destitutes for the priceless gift of sight this Christmas.

Tax-deductible donations may be sent to: Operation Eyesight Universal, P.O. Box 565, Victoria, BC V8W 2P3.

Yours very truly,
Jack T. Cruise, MD,
Eye Surgeon.

Seeks action

P.O. Box 884,
Cornwall, Ont.

The editor,
The Glengarry News:

Below is a copy of a letter sent to the Hon. Reuben Baetz with copies to the various Ministries and Municipalities listed.

The Seaway Valley Tourist Council would like to see some action taken to solve this problem before the Spring of 1983:

November 26, 1982

The Hon. Reuben Baetz,
Minister of Tourism and Recreation, 12th Floor,
1200 Bay Street, Queen's Park,
Toronto, Ontario.

Dear Mr. Baetz:

At the November 17, 1982, meeting of the Seaway Valley Tourist Council Board of Directors, a motion was passed that we contact you directly to express our concern relative to the serious problem of inadequate directional signage to the Seaway lock and lookout located in the Village of Iroquois (Dundas County—Township of Matilda).

A recent analysis of visitations to this site confirmed that this attraction is indeed one of the most popular in the Seaway Valley. Currently, promotion by this tourist council, word of mouth and one small sign at the entrance to the site are the marketing tools used to direct visitors to this area.

We strongly feel that adequate directional signage, especially approaching Interchange #118 along Highway #401, would result in a significant socio/economic positive impact on the Village of Iroquois and the Seaway Valley at large.

By copy of this letter, Mr. Baetz, we are seeking support of the various ministries and municipalities involved to install (or have installed) adequate directional signage to Iroquois' Seaway lock and lookout which, because of inadequate promotion, is not meeting its potential as one of the Seaway Valley's most popular tourist attractions.

Respectfully submitted on behalf of the Seaway Valley Tourist Council.

Ian Macintosh,
president.

Work of seals goes on

Christmas Seals are traditional and symbolic as the Christmas tree . . . but when the tree fades and the decorations have been packed away . . . the work of Christmas Seals goes on.

Wherever you find a child or adult with a respiratory problem you'll find the Christmas Seal dollar at work in their fight against lung disease.

In the coming year your Lung Association will help some of you quit smoking, and they will persuade some of your children not to start smoking. They will help if you have Asthma, Emphysema, Chronic Bronchitis or Tuberculosis. Their help comes through research, rehabilitation and educational programs.

Please give to Christmas Seals this once a year appeal of the Lung Association. Help them in their long established cause by answering your Christmas Seal letter today.

Your donation will make the difference.

"It's a matter of life and breath."

WHITE PINE LUMBER
Dressed Pine Boards
for shelving, flooring, wall panelling, wainscotting, board and batten
In Old Style Patterns
Wide Window Casing (Rosettes) and Baseboards
Tel. 525-3040
23-tf

— NOTICE —
DR. THEO A. JAGGASSAR
wishes to announce
that his office at
MAXVILLE MEDICAL CENTRE
will be
CLOSED from
Thursday, December 23, 1982 to
Friday, December 31, 1982 inclusive
49-1c

EXTRA SPECIAL ON
ROY HOUSEHOLD APPLIANCES
Get more out of life
during the festive season

$469
RML-LANTHIER MEUBLES
2904 St. Justine Tel. 764-3402
Hours: Monday to Friday till 9 p.m.; Saturday till 6 p.m.
48-3c

Salon Helene

Hairdresser & Barber
64 Lochiel St., Apt. 2
Alexandria
BY APPOINTMENT ONLY
Tel. 525-2567
49-3c

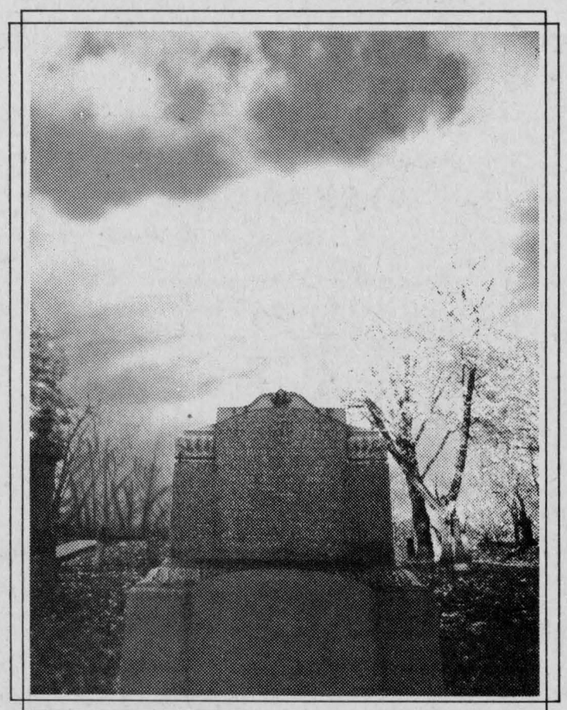

HE WON'T MAKE THE SAME MISTAKE TWICE.

Nor will the other fifty-eight people killed in the last 10 years while working around power lines in Ontario.

Before beginning work, locate power lines. Call Ontario Hydro or your local utility for the voltage of overhead lines and the exact location of underground lines.

Then clearly mark their route. And if you're working with others, remind them to keep themselves, and their equipment, safely away. Even coming too close to power lines is extremely dangerous.

If someone does hit a power line, don't approach the equipment or the victim while they're still in contact with the line. Keep others away, too. To touch the victim or the equipment–even a winch line or the load on the equipment, could be fatal. Have someone call Ontario Hydro or the local utility to get help, or to have the power shut off.

If you, or someone you care for works near power lines, write for our free safety information. Electricity shouldn't cost an arm or a leg.

Or a life.

Write:
Ontario Hydro, Safety Services Department, Room H2-C18
700 University Avenue, Toronto, Ontario M5G 1X6

GRAND HOTEL
MARTINTOWN, ONT.
presents

BRIAN DAVIS and GERRY O'NEILL
Thursday, Dec. 9
Back by popular demand
Mainstream
9 p.m. to 1 a.m.
Sunday, Dec. 12
Fiddler's Choice
starts at
4 p.m.
SUNDAY BUFFET:
Hip of beef, garlic spare ribs, fried rice, potatoes, vegetables, dessert, tea, coffee and salad bar
ALL YOU CAN EAT $6.95


POINSETTIAS
Cyclamen & other Christmas Plants
Directly from the Greenhouse
THE VIOLET HOUSE
Green Valley, Ont. 49-3c 525-1886

GIVE A LIFELONG GIFT... GIVE MUSIC

YAMAHA
Portasound PC-100
The Keyboard with an electronic brain. Anyone can play any Playcard melody immediately. Beginners sound great in minutes.
Yamaha Keyboards Start at $199. (PS-1 Model)
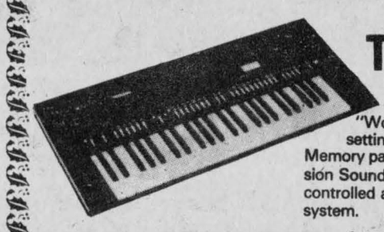
TECHNICS
Single Keyboard
"World's First" for full band setting computer with Digital Memory pack, PCM Digital Percussion Sound and Fully Logic-controlled auto. Illumination system.
STARTING AT $995.
SEE AND HEAR THESE FINE KEYBOARDS ON DISPLAY AT CORNWALL SQUARE Mon. - Sat. 3 p.m. to Closing
Available now at Cornwall's No. 1 Music Store
MELODY MUSIC CENTRE
Since 1963
MasterCard
104 The Pitt St. Promenade 933-0205

Property Owners and Tenants
Your 1982 Assessment Notice
Mailing Of Assessment Notices
A 1982 Assessment Notice for 1983 municipal and school taxes will be mailed on or before December 3rd to every property owner and tenant in the following municipalities:
Town Hawkesbury, Town Rockland, Town Vankleek Hill, Alfred Village, Alfred Township, Casselman Village, L'Orignal Village, Plantagenet Village, St. Isidore de Prescott, Caledonia Twp., Cambridge Twp., Clarence Twp., West Hawkesbury Twp., Longueuil Twp., North Plantagenet Twp., South Plantagenet Twp., Russell Twp., City Cornwall, Roxborough Twp., Finch Twp., Finch Village, Osnabruck Twp., Williamsburg Twp., Winchester Twp., Winchester Village, Mountain Twp., Matilda Twp., Morrisburg Village, Iroquois Village, Chesterville Village, Charlottenburgh Twp., Lochiel Twp., Lancaster Twp., Lancaster Village, Town Alexandria, Maxville Village, Kenyon Twp.
Two Information Inserts mailed with your Assessment Notice explain the appeal procedure and provide the timetable of Open Houses in your area.
Open House Sessions Will Answer Questions
Open House sessions have been planned at convenient times and locations in your municipality to afford you the opportunity to review your assessment with staff of the Regional Assessment Office.
Assessment staff will be pleased to explain the basis of your property assessment and are authorized to amend all data (school support, assessment, etc.) on your Notice.
You are encouraged to take advantage of this service.
Rolls Available For Review
The Assessment Roll will be available for review at your local municipal office during regular business hours, beginning December 22nd, 1982.
If You Wish To Appeal
If you believe you have been improperly assessed in any way, you may file a formal complaint with the Assessment Review Board. The final date for filing an appeal is January 11th, 1983.
Information on appeal procedures is provided on the back of your Assessment Notice and in the Information Inserts.
Residential Properties Insulated With Urea Formaldehyde Foam
A residential property which has been insulated with Urea Formaldehyde Foam (U.F.F.I.) may qualify for a 35 per cent reduction to the residential building portion of the 1982 property assessment.
Those ratepayers whose residential properties are insulated with U.F.F.I. are urged to attend an Assessment Open House scheduled in their area or to contact the Regional Assessment Office to confirm their eligibility for this assessment reduction.
Ontario Ministry of Revenue
M. Fay, M.I.M.A.,
Regional Assessment Commissioner,
P.O. Box 219
132 Second Street East,
Cornwall, Ontario. K6H 5S7
Tel. (613) 933-7100
Zenith 45960

GREETINGS OF THE SEASON

FROM YOUR

ALEXANDRIA MERCHANTS

For your shopping convenience we will be open from

9 A.M. TO 9 P.M.

Thursday, Dec. 16, Friday, Dec. 17 *and* ***Monday to Thursday, Dec. 20 - 23***

On Saturday, December 18 and Christmas Eve, December 24 until 6 p.m.

The stores in your home town are proud to be your best bet for merchandise you can see and compare for quality, price and value. Shop at home this Christmas season and save time, money and worries! Merry Christmas!

Shepherd Motors and Sport Shop
For those sporting Santas!
83 Main St. N., Alex. Tel. 525-1402

A.S.P.
Auto Service Parts
- All your vehicle needs for Christmas -
83 Main St. N., Alex. Tel. 525-3620

Desrosiers & Hope
Jewellers & Gift Shop
- Fine watches and Jewellery -
49 Main St., Alex. Tel. 525-2339

LALONDE'S
Ladies' Wear & Furniture
- For the whole family at Christmas -
24-26 Main St., Alex. Tel. 525-3162

ALEXANDRIA DRUG MART
- Christmas Gifting The Uniprix Way -
5 Main St., Alex. Tel. 525-2525

CANADIAN TIRE
R. LEWIS SALES INC.
Shop like Santa - Save like Scrooge
421 Main St., Alex. Tel. 525-3454

Fleuriste
ALEXANDRIA Florist
For your Christmas Greenery!
13 Main St. N., Alex. Tel. 525-3852

A & G
GIROUX SPORT Inc.
Christmas for all the good sports on your list!
55 Main St. S., Alex. Tel. 525-3688

MARCEL TV FURNITURE LTD. meubles prestige
For Christmas at home!
369 Main St., Alex. Tel. 525-3692

Tapis
Richard Ranger Carpet Inc.
Don't forget our Christmas Draw!
A Trip to Las Vegas or $1,000
- Your Carpet Specialists -
400 Main St. N., Alex. Tel. 525-2836

GLENGARRY Flowers & Gifts
- Christmas Fantasies Come True -
Open: Dec. 16 and 17 to 8 p.m.
Dec. 18 to 5 p.m.
43 Main St. S., Alex. Tel. 525-1660

Papeterie
ALEXANDRIA Stationery
- All your Christmas wishes for home and office -
23 Main St., Alex. Tel. 525-1232

Barbara's
Men's Clothing and Footwear
Also Open Dec. 9 and 10, 9 a.m.-9 p.m.
29 Main St., Alex. Tel. 525-1554

Priest's Mill Pub & Restaurant
Fine Food - Festive Atmosphere
Main St. & Mill Square
Tel. 525-2264

LEFEBVRE FOODORAMA
- We open at 8:30 every day -
Closed Dec. 27
Open: Dec. 29 - 8:30 to 9; Dec. 30 - 8:30 to 9; Dec. 31 - 8:30 to 6 and Closed Jan. 3
64 Lochiel St., Alex. Tel. 525-3501

Radio Shack
Your authorized dealer:
Elgin TV Clinic Ltd.
- Christmas fun for everyone -
15 Elgin St. W., Alex. Tel. 525-1204

Seguin
Pro **Hardware**
- Christmas for All at Pro Prices -
33 Main St. N., Alex. Tel. 525-1451

The
BOOTIQUE
- Ladies' and Children's Footwear -
- Everything you need for Christmas gifting -
25 Main St., Alex. Tel. 525-2934

IGA **Alexandria IGA**
Main St. S. Tel. 525-2566
Opening 8:30 a.m. Every Day
Closed Mon., Dec. 27 and Mon., Jan. 3
Open Dec. 28 - 8:30 p.m. to 6 p.m.,
Dec. 29, 30 - 8:30 to 9 p.m.,
Dec. 31 - 8:30 to 6 p.m.



BUY, SELL, TRADE OR RENT THROUGH THE CLASSIFIED ADS

Coming Events

MAXVILLE Manor Christmas bazaar from 2 to 4 p.m. on Friday, December 10 in the auditorium. 49-1c

ST. Andrew's Presbyterian Church choir, Maxville, will present its Carols by Candlelight Service on Sunday, December 19 at 8 p.m. Everyone welcome. 49-2p

ANNUAL meeting of the Laggan Recreation Association will be held in the public school library on Wednesday, December 15 at 8:15 p.m. Everybody welcome. Euchres at Laggan School Thursday, December 9 at 8:15 and the next euchre Thursday, January 13 at 8:15 p.m. 49-1c

KNIGHTS OF COLUMBUS
NEW YEAR'S
EVE PARTY
AT THE K of C HALL
FRIDAY, DEC. 31
One single price of $20 each for everything including buffet
Draw for trip of the month will be held
49-1c

GLENGARRY CLUB
OF OTTAWA
ANNUAL CHILDREN'S
CHRISTMAS PARTY
Sunday, December 12
commencing at 1:30 p.m.
at the Tom Brown Community Centre
On the corner of Bayview and Scott Streets
Children of all ages welcome!
Santa will be in attendance
48-2c

Seen any good movies lately?

On Sunday, December 12 at 7:30 p.m. the GDHS chaplaincy will be showing the feature-length film "Ticket to Heaven"—the true story of one young person's encounter with and escape from a contemporary cult.

The film will be shown in the cafetorium of the school (212 Main St. N., Greenhouse door entrance). Everyone is welcome.

A $1 donation is requested to help defray expenses. 48-1c

Maxville & District
Sports Complex
Tel. 527-5659
NEW YEAR'S EVE PARTY
Hot and Cold Buffet
$20 per person
Also Party Favors
Sylvester and The Clansmen

SATURDAY, DEC. 18
CHRISTMAS DANCE and
SKATING PARTY
from 9 p.m. to 1 a.m.
Music by
"Patchwork-from Ottawa"
Music of the 50's and 60's
Good dates still available for social events in banquet hall

Bonnie Glen
For Reservations
Tel. 525-3078 or 525-2646
COUNTRY
NEW YEAR'S
EVE PARTY
with Jim Connors
and His Band
Party favors,
country style buffet
12:30 p.m.
$10 per person
limited number of tickets.
Tickets now on sale.

FRIDAY, DEC. 10
25th wedding anniversary of Ken and Rita Ward. Music by The Clansmen from 9 to 1.

SATURDAY, DEC. 11
George Lanthier & Fils annual Christmas party, on invitation only.

Don't be disappointed — Book Now — for your Christmas and New Year Meals and Parties

Coming Events

CLUB 65 Christmas party on December 10, at 8:30 Good music. Everyone welcome. 49-1p

ALL children of every denomination in Lochiel, Kenyon and surrounding areas are invited to a Christmas party at Lochiel Township Hall, Sunday, December 19, 2-4 p.m. Santa Claus and Bozo the clown will be there with songs, balloons, etc. Every child is welcome. 49-2p

NEW YEAR'S EVE BALL
FRIDAY, DEC. 31
St. Mary's Centre
Williamstown, Ont.
9 p.m. to 1 p.m.
$9 per person
Lunch Served
Door prizes, novelties, etc.
Advance tickets only
Tel. 347-2350
or 347-3261
49-2p

50th Anniversary
in honor of
Mr. and Mrs.
Lynden Campbell
OPEN HOUSE
Friday, Dec. 17
1 p.m. to 10 p.m.
Downstairs at the
Moose Creek
Community Hall
49-1c

Fraternité Alexandria Inc.
BINGO
EVERY FRIDAY
at 8 p.m.
JACKPOT $460
in 6 numbers
MONTHLY DRAW
CARD PARTY
DECEMBER 16
Everyone Welcome

GLENGARRY
SPORTS
PALACE
Tel. 525-3600
BINGO EVERY THURSDAY
8 p.m.
NEW YEAR'S EVE PARTY
with Rawkandy
Party Favors
Hot & Cold Buffet
Adm. $9 per person
Tickets available at
Glengarry Sports Palace
or St. Denis Newsstand
GOOD DATES AVAILABLE
for your
SOCIAL EVENTS
Tel. 525-3600

Rev. Raymond Dumoulin
and the Parishioners
of St. Paul, Dalkeith
invite you to their
Annual Christmas
Turkey Bingo
St. Paul's Parish Hall
Dalkeith, Ont.
Sunday, December 12
at 8 p.m.
10 regular games — 1 turkey 12-14 lbs.
6 specials — ½ hog
1 free game — 1 turkey, 20-25 lbs.
Consolation prize — 1 chicken
Draw of our Club 300
Admission: Door $1 — Cards 7 for $1
Bring your friends.
Welcome one and all!
48-2c

RICHELIEU
CLUB
Christmas Party
at Sacred Heart Hall
SATURDAY,
DECEMBER 18
$100 Bill Drawn at 9:30 p.m.
Drawing: 4 season-$1,000
Lunch Served
Music by L'Escale
Tickets on sale
at $4 each
48-1p

Coming Events

YOU are cordially invited to St. Anthony's and St. Michael's Christmas "Snowflake" Tea in Apple Hill on Sunday, December 12, from 2 to 5 p.m. Colorful pieces can be picked up at the homemaker's booth—tasty goods through the bake sale and other selected items. Tea and refreshments will be served. Meet at St. Anthony's Church Hall. 48-2c

IF you can't stop drinking when you want to, visit Alcoholics Anonymous Friday nights at 8:30 p.m., Church on the Hill, Kincardine Street, Alexandria. Write for confidential information to Box 383, Alexandria, K0C 1A0, or call 938-1984. 42-tf

THERE will be an annual Christmas Tea and Bazaar at St. Lawrence Estate Nursing Home in Glen Walter on Saturday, December 11, 1982, from 1 to 4 p.m. Everybody is welcome. 49-1c

Rock'n Roll
DANCE
sponsored by
Chez Paul Hockey Team
SATURDAY, DEC. 11
Chez Paul, Dalhousie
Music by Dude
Everyone Welcome!
49-1p

Christmas Dance
Glen Robertson Parish Hall
SATURDAY, DEC. 18
9 p.m. to 1 a.m.
Prizes and Lunch
Music by Dr. Roman
Everyone Welcome
Adm. $3 Per Person
49-2p

CHARLOTTENBURGH
RECREATION
CENTRE
Bingo
Every Tuesday, 8 p.m.
Jackpot $500
plus $25 until won
Good hall rental
dates available
347-2411

NOTICE
The Glengarry Sports Hall of Fame Inc.
invites nominations of Glengarry athletes, based on stated qualifications, deemed worthy of consideration to be included in the 1983 induction. Nominations may be submitted by anyone and the Directors wish to make it clear that nominees not selected this or any given year will remain on file for future scrutiny. The final date of accepting nominations is December 31. They may be mailed to:
Angus H. McDonell, Historian, Box 833, Alexandria; W. James Hill, Assistant Historian, Williamstown; Archibald MacDonell, Williamstown; Duncan Macdonell, Alexandria; Sec. Tres. William Campbell, Maxville.
48-2c

Green Valley
Pavilion
Tel. 525-1079
FRIDAY, DEC. 10
CENTENNIAL ROOM
Glengarry Holstein Club annual meeting from 11 a.m. to 3 p.m.

SATURDAY, DEC. 11
CENTENNIAL ROOM
Royal Bank Christmas party (private).

SUNDAY, DEC. 12
BLUE ROOM
Fraternité Alexandria Inc. Christmas banquet.

FRIDAY, DEC. 17
CENTENNIAL ROOM
Ecole Rouleau school teachers' Christmas party (private).

SATURDAY, DEC. 18
CENTENNIAL ROOM
Roy's Garage Christmas party (private).

Coming Events

BAKE and Craft Sale at Community Nursing Home on Thursday, December 9 at 2 p.m. Proceeds for residents. 48-2c

MAXI Bingo, Dec. 14, 8 p.m., Vankleek Hill Community Centre, under the auspices of Vankleek Hill and District Lions Club. 9-tf

CARD party on Tuesday, December 14 at 8 p.m. at the Recreation Centre, Glen Robertson. Sponsored by Club 65. Lunch and prizes. Everyone welcome. 49-1p

GLENGARRY EAST
PASTORAL CHARGE
SUNDAY, NOVEMBER 5

Alexandria	9:30
Dalhousie Mills	11:15
Glen Sandfield	10:00
East Hawkesbury	11:15

Rev. Janice Stevenson
Rev. Gordon Saville
42-tf

Alexandria Community Christian Fellowship
132 Dominion St. North
Thursday: 8 p.m.
Bible Study and Prayer
also Young Peoples
Sunday: 9:45 a.m.
Sunday School
11 a.m.
Morning Worship
"Jesus Christ is Lord"
Pastor Gilbert Dubé, 525-4900
38-tf

ANGLICAN CHURCH
OF CANADA
Parish of Vankleek Hill
and Maxville
Rev. Stewart Murray, 678-2444
8 a.m. and 7:30 p.m.
St. Michael's, Maxville
7:30 p.m.
St. Michael's, Maxville
Thursday, 10 a.m.
St. Michael's
35-tf

CHEZ PAUL
Weddings - Stags - Banquets
Tel. 1-514-269-2352
FRIDAY, DEC. 10
Rock'n Roll
Dance
sponsored by
Chez Paul Fastball
SATURDAY, DEC. 11
Rock'n Roll
Dance
sponsored by
Apple Hill
Hockey Club

Births

HUGHES—Ken and Joyce (nee King) are proud to announce the arrival of their daughter, Dawn, 4 lbs. 9 ozs., on Tuesday, October 26, 1982, at Ottawa General. Proud grandparents are Mr. and Mrs. Armand King, and Mrs. Teresa Hughes. Proud great grandparents are Mrs. Bertha King and Mrs. Janet MacGregor.

LIMOGES—Rolland and Katie (Stewart) of Pierrefonds, are proud to announce the birth of their son, Brian Andre John, 8 lbs. 4 ozs., on Saturday, October 23, 1982, at Lakeshore General Hospital, Pointe Claire. A brother for Jessica. Proud grandparents are Mr. and Mrs. Andre Limoges of LaSalle, Que., and Mr. and Mrs. John Stewart of North Lancaster.

PILON—Andre and Jean (nee Thauvette) are pleased to announce the birth of their son Marc, 7 lbs. 6 ozs., on Wednesday, December 1, 1982 at Hotel Dieu. A brother for Andrea and Jeana. Proud grandparents are Mr. and Mrs. Leo Thauvette, Apple Hill, and Mr. and Mrs. Roger Pilon, Summerstown Stn.

WILLIAMSON—Don and Beth, Maxville, are pleased to announce the birth of a son, Gordon Murray, on Sunday, December 5, 1982, at Hotel Dieu, Cornwall. A new brother for Ralph, Scott Andrew, Jennifer and Rebecca.

HUMPHRIES—Ralph and Tish (nee Filiatrault) are pleased to announce the arrival of their baby girl on Friday, November 26, 1982 at Hotel Dieu Hospital, Calla Leigh, 7 lbs. 4 ozs., a sister for Tessa, a fourth granddaughter for Jim and Jean Humphries.

Births

CAMERON—Lindsay and Dora are proud to announce the birth of their third son, Ewart Kennedy, on Saturday, December 4, 1982, weighing in at 9 lbs. 4 ozs. A brother for Lindsay and Ian.

Cards of Thanks

BESNER—Sincere thanks to our relatives, neighbors and friends for their prayers, phone calls, visits, mass and floral tributes. Special thanks to those who attended the funeral, sent cards and food to our home when our dear son and brother, Denis, passed away. Special thanks to the OPP, Father Dumoulin and Noel Funeral Home.
—Rheal, Liliane, Yvon and Joan. 49-1p

BUCHAN—We wish to express our grateful appreciation to relatives, friends and neighbors for sympathy cards, floral tributes, and visits during the recent loss of a dear son and brother, Sgt. Donald Garth Buchan. Our sincere thanks also go to our minister Rev. Ross McDonald, Mr. and Mrs. Jack Stringer, those who sang in the choir, members of the Canadian Armed Forces from Trenton, George Lipsett, who brought the White Ensign and all who attended the Memorial Service and came to the house afterwards. These many kindnesses brought us comfort and strength.
—Mrs. Beatrice Buchan and family. 49-1p

McEWEN—We wish to express our sincere thanks and appreciation to all our relatives, friends and neighbors, for the many acts of kindness, floral tributes and messages of sympathy extended to us in our recent, sad bereavement of a beloved mother and grandmother, Margaret McEwen of Maxville. These many acts of kindness shall always be remembered.
—McEwen family. 49-1p

PHILLIPS—Dear neighbors and friends of the Monkland area: Your party for us on our 40th wedding anniversary was a big surprise. Thank you. We take this opportunity to thank everyone who contributed to the entertainment program. To the ladies who provided the lunch and 40th anniversary cake; to the committee who organized this celebration. Thank you for the beautiful mantel clock, purse of money, guest book and flowers. To other friends who sent flowers and cards—thank you. Special thank you to the choir of St. Andrew's Presbyterian Church for their gift of a 40th anniversary plate and stand. This special occasion will always be treasured.
—Lottie and Arthur Phillips. 49-1c

LADIES Auxiliary Canadian Legion Branch 423—The tea and bazaar on Sunday, December 5 was an outstanding success—a lot of work and a lot of fun. We have good reason to sincerely thank all who worked tirelessly, gave donations of handicrafts, wonderful baked goods served at the tables, etc. Friends, members, neighbors, all came and had a very enjoyable time. Again thanks to all.
—Vi Dudar, vice-president. 49-1c

LEFEBVRE—We would like to thank the Alexandria Fire Department for their efficient work in preventing the spread of fire to D&M Grocery Store and our home.
—Diane and Michel Lefebvre. 49-1c

JETTE—The family of the late Raymond Jette would like to express their sincere thanks to relatives, friends and neighbors for their many acts of kindness at the time of the death of a dear brother. For messages of sympathy, mass cards, floral tributes and for food, we are truly grateful. Special thanks to Morris and Munro Funeral Home, and Father Desrosiers.
—The Jette family. 49-1p

QUENNEVILLE—Annette, Rene, Rhea and Aime wish to thank relatives, friends and neighbors for their expressions of sympathy, by sending flowers, masses, donations for Cancer Society, visits to the funeral home, etc. Special thanks to Ron Munro of Morris Funeral Home. These many acts of kindness and understanding by all throughout our troubles were greatly appreciated by the Quenneville family. 49-1c

SPECIAL thanks to all volunteers, staff, board members, Glen Walter Volunteer Firemen, for their assistance in making our fire drill and evacuation exercise at the St. Lawrence Estate Nursing Home a complete success. We really appreciated your helping hands. This was a great community effort.
—The Resident Council, St. Lawrence Estate Nursing Home. 49-1c

In Memoriam

ST. DENIS—In fond and loving memory of my very dear and special friend, "Leo" who died suddenly December 11, 1981.
Leo, if I could make a wish,
And know it would come true,
I'd wish I could call heaven,
And ask to speak to you.
I'd have so much to tell you,
Since you went away.
I loved you Leo with all my heart,
Why couldn't you have stayed?
So please dear God, take a message,
To Leo, up above,
Tell him I sure do miss him
And give him all my love.
—So sadly missed and lovingly remembered always, Marlene MacDonald. 49-1c

MacLEOD—In loving memory of a dear mother and father, Allie and Francis MacLeod, who passed away Dec. 3, 1972 and Dec. 9, 1979.
May God embrace and keep you
In His garden up above,
As we cherish all your memories.
—Sadly missed by sons, Wayne, Osgoode, Ont., Kevin, Williamstown, Ont., and Terry, Kanata, Ont. 49-1p

Articles for Sale

HUMIDIFIER, excellent condition. Tel. 874-2604. 49-1p

BED chesterfield for sale. Tel. 525-2035. 49-1p

SPEED Queen spin washer and dryer with stand, like new, asking $275. Tel. 525-4212 after 6 p.m. 49-2p

TIRE chains to fit size 19.9x28 tire. Contact Colan Watt, Tel. 347-3447. 49-4p

GIRL'S cloth coat, size 5, with hood and matching scarf. Like new. Also jumper, dress, shoes, boots, child's record player with 3 lps. Tel. 347-2392. 49-1p

WANTED—single horse bobsleigh. Tel. 525-3040. 49-tf

CHALLA bread (braided egg loaf) for special family dinners and blessed events. Made to order only. Tel. 525-1071. 49-1p

ENGLISH horse saddle and English pony saddle for sale. Tel. 347-2329. 49-2p

GE electric stove, kitchen set, 6 chairs; picture window; door with frame. Tel. 525-1568 after 6 p.m. 49-1p

STUDIO couch with two chairs for sale; also portable record player and records; set of Romeo and Juliette dishes; inside front door. Tel. 525-2613. 49-2p

LARGE aquarium, all equipped and 200-gallon oil tank. Tel. 525-4876 after 5 p.m. 49-1p

AIR tight free flow wood stove. Asking $300. Tel. 525-2106 after 5 p.m. 49-2c

Gift Ideas for the ice fishermen
4½ Normark Ice Drills
Regularly $72.75
on sale while quantities last
for $54.95
Other tackle available
Mac's Marina
South Lancaster *347-2788*
49-3c

FOR
CHRISTMAS GIFTS
THAT ARE
DIFFERENT
VISIT
THE
APPLE HILL
POTTERY
1 mile S. of Apple Hill and
1½ miles west
Open weekends
and most evenings
Tel. 528-4329 49-3p

CHRISTMAS
TREES
FOR SALE
Scotch Pine, Spruce
and Balsam
$7 and up
We Deliver
in Town Limits
PIERRE
BRUNET
161 Bishop St.
Tel. 525-2806 49-1c

Articles for Sale

SAVE at Comptoir Populaire on furniture, hutches, skidoo, sewing machines, shovels, baby necessities, new clothing, ski suits, jackets, boots, curtains, handmade knitted sweaters, toques, mittens, etc. East of Roger Texaco Garage on Main St., 100 St. James St. Tel. 525-3445. 49-5p

BENTWOOD rocker for sale, $40. Tel. 525-1780. 49-2p

26" RCA color TV; bedroom set, two tables, AM/FM stereo with 8-track and turntable, like new. Tel. 525-1028. 49-2p

DOLLS: Cloth, knitted, and composition styles. Reasonable prices. Excellent for Christmas gifts or collector items. Also do restoration and dressing of old dolls. For sale Princess Lace Maker by Torchon. (Antique—circa 1903) complete with manual and patterns. Tel. 525-1770. 49-2p

WINDOW fan in adjustable frame. Mirror, 32"x32", well silvered, in mahogany frame. Eureka upright vacuum cleaner. Bowling shoes, size 9, in carrying case. Tel. 525-1770. 49-1p

3 oil furnaces; one 200-gal. oil tank; two 100-gallon oil tanks; two 45-gallon drums. Tel. 525-1185. 49-2c

POOL table for sale, set of balls, set of snooker balls, 4 cues, rack, scoreboard and cover, $200. Tel. 525-2615 after 5 p.m. 49-2c

SKIDOO trailer on small wheels, easy to run, $100; lathe to turn steel (needs chuck), $175; electric photocopier, $150; box stove, $45; skis, skates, all sizes; set of torches, $165. Tel. 527-2867. 48-2p

TRAILER, snowblower, cutter, organ, wood stove; also many other articles. Tel. 346-2076. 48-4p

ICE box, sideboard, washstand, pine dresser and buffet; Harvestor table. For your store front window we have tin horse and wood wagon, 4 feet long; pine rocker, 100 years old; and for your holiday reading we have magazines up to 80 years old, French and English, ex., La Canadienne, Family Herald, The Farmer, Confidence, Bolero and more. Tel. 527-2867. 48-2p

CERAMIC ET dolls for Christmas now on sale at 29 Sixth St. West, Cornwall. Tel. 937-0735. 45-7p

USED steel pipe for sale, all sizes. I. R. Bell and Son, 3000 Copeland St., Cornwall, Tel. 933-1119. 13-tf

CHRISTMAS trees for sale: spruce, balsam, Scotch pine. Pierre Brunet, 167 Bishop St., Alexandria, Tel. 525-2806. 47-4c

ELECTROLUX: 2 vacuums with power nozzles. Repair and service, T. Desjardins, Tel. 525-2781. 46-tf

PLYWOOD super special: 4x8 spruce, 3/8", $7.65; ½" $10.95; 5/8" tongue and groove, $13.80; ¾", $16.95. Tel. (613) 764-2876. 43-tf

CHRISTMAS TREES
FOR SALE
$8 All Sizes
ONE MILE WEST
OF DUNVEGAN
Look For Sign
527-5248
48-3p

CHAIN SAW
OIL SAVINGS
Limited time offer,
Winter Chain Oil at
$4.90 per 4 Litre Container
Engine Oil
99¢ per 10 oz. Container
CALL
Your Husqvarna Dealer
Tel. 933-5249
or 525-4279 48-2p
NRG Energy Designs & Products Inc.

ANNOUNCING
OUR SECOND
LOCATION
AT
EAMERS CORNERS
(BOLTON'S MALL)
DEMPSTER'S
FABRICS
DISCOUNT
MILL STORES
Phone 938-6619
Master Charge — Visa
49-4c

Lost—Found

LOST—In Green Valley area, black cat wearing red collar. Answers to name "Midnight." Tel. 525-1915. 49-1p

Motor Vehicles

1972 Pontiac LeMans for sale. Tel. 347-2541. 48-2p

Motor Vehicles

2 skidoos 340 Olympics with trailer, in very good condition. Tel. 347-2590 after 2 p.m. 49-2p

1976 Chevrolet pick-up, 6-cyl., standard, fair condition. Best offer, Tel. 525-1073 between 8 a.m. and 5 p.m., Gaetan Landriault. 49-2c

1976 Buick LeSabre, body and inside in A-1 condition with no motor. Tel. 525-2036. 49-2p

WANTED—skidoo engine, 340 or above 2 cylinder, under $100. Tel. 347-2519. 49-1p

WANTED for 1964 Ford Galaxie sedan—front door driver's side, also headlight trim, opposite side. Tel. 347-2719. 49-1p

CCM metricized bike, nearly new, $65. Tel. 527-2915. 49-1c

1939 Ford Tudor, in perfect condition, has 1982 licence. Reason for selling—death. Tel. 347-2749. 49-2p

1978 Honda Wagon, 39,000 miles, very good condition, 4-speed manual, $3,500. Tel. 525-2944. 48-2p

1976 Chevrolet Impala 4-door hardtop, excellent condition. Tel. 525-4947. 48-2p

1978 GMC ½-ton pick-up, 6 cyl. standard HD springs, shocks, price to be discussed. Evenings or weekends only. Reason for sale: Buying new vehicle, Grant MacRae, Dunvegan, Tel. 525-2969. 48-2p

YAMAHA
Snowmobile
Sales & Service
Clothing & parts
Open daily.
2 mechanics on hand
49-tf to serve you
MAC'S MARINA
SOUTH LANCASTER

TOYOTA
FANTASTIC
DEALS
- •81 Ford Escort, 4-cyl.
- •81 Toyota Tercel, liftback, 4-spd.
- •81 Chev ½ ton, 4-cyl. standard, excellent condition, safetied SOLD
- •80 Tercel, 2-dr., standard
- •80 Toyota Celica, 5-spd., AM/FM cassette, equipped
- •80 Chev Diesel ½ ton, deluxe model
- •80 Chev pickup ½ ton, 4-cyl., Michelin tires new, auto., S, low mileage
- •79 Dodge Aspen, 6-cyl., auto.
- •78 Firebird Trans-Am, chrome wheels, 4-spd., AM/FM with equalizer—this car has never seen a winter
- •78 Chev Monza, 6-cyl., auto., hatchback, clean condition, safetied
- •76 Celica, 5-spd., liftback GT
- •75 Corona, 4-dr., auto.

ALL UNITS ARE SAFETIED
20,000 km or 1 year warranty available on most models
Open daily 'til 8, Saturdays 'til noon
527-2735
Highland Motor Sales
(Maxville) Ltd.
Maxville, Ont.
ALEXANDRIA CALL
BOB LAJOIE 525-1945

TITLEY
AUTOMOBILES
Main St.
Alexandria, Ont.
Jacque Titley, Prop.
Gerard Seguin
Sales Representative
Tel. 525-3035
12 Months or 20,000 Kilometers
Warantee Available
-CARS-
- 1981 Camaro 267 V-8 with 13,000 miles
- 1980 Buick La Sabre, 4-dr., 301, V-8
- 1980 Chevelle Malibu station wagon
- 1980 Grand Lemans, bucket seats
- 1980 Mercury Capri RS, 2-dr., H.B.
- 1980 Chev Citation, 4-cyl. Special $4,175
- 1980 Cutlass supreme, 2-tone paint
- 1979 Chev Caprice Landau
- 1979 Grand Prix, bench seat
- 1979 Grand Prix 301
- 1979 Chevelle Malibu 267, 4-dr., with air
- 1979 LTD II sport, bucket seats
- 1979 Trans Am, T-roof, 301
- 1978 Pontiac Pari, 4-dr.
- 1978 Toyota, 4-cyl., 4-spd.
- 1976 Chevelle Malibu Classic
- 1976 Ford Maverick, 36,000, 6-cyl., PS, PB
- 1976 Buick Century, 2-dr.

-TRUCKS-
- 1982 GMC Sierra, 2-tone, 305
- 1979 GMC pickup
- 1980 Kawasaki snowmobile

Motor Vehicles

1972 Pinto, in good condition. Tel. 525-1096. 49-1p

MOTOSKI Futura, 1977, for sale. Tel. 527-5700. 47-3p

HIGH style Fibrobec topper/cap with front panorama window for Datsun/Toyota King-Cab, $500 firm. Tel. 347-3774 after 5 p.m. 49-2p

Farm Produce

WHITE PINE LUMBER

CASING
in 3" and 4" widths
BASEBOARD
in 6" and 8" widths
IN OLD STYLE PATTERN
DRESSED

Pine boards for shelving, flooring, cupboards, drawer sides, etc.

Knotty pine wall panelling in moulded, V-joint, and beaded patterns.

—Specialty Items A Service—
ROUGH
For farm use and general building repairs, etc.

Tel. 525-3040
48-tf

Real Estate

M. JEAN
CAMERON
REAL ESTATE LTD. REALTOR

OPEN HOUSE
Sunday, December 12, 1982
from 1 p.m. to 4 p.m.
at Williamstown turn west on South River Road at Catholic Church, cross tracks, second place south side.

Century 4-bedroom Stelco 2-storey home updated, in excellent condition, double garage, large barn on 7½ acres beautifully landscaped. Has 300 feet frontage on Raisin River. Asking only $73,500 with easy financing.

M. Jean Cameron Real Estate Limited
938-3860
49-1c

M. JEAN
CAMERON
REAL ESTATE LTD. REALTOR

NADEAU'S POINT - 15 acres overlooking Lake St. Francis 8 km west of Quebec border. List $16,500.

4-BEDROOM 1½ storey family home, 1½ bath, living room, formal dining room, kitchen, carport and storage shed situated in Lancaster Village. M.L.S.

3-BEDROOM electrically heated bungalow and boathouse with access to Lake St. Francis. Must be seen to be appreciated. M.L.S.

2-BEDROOM COTTAGE with access to Lake St. Francis. Curry Hill area. Cottage in need of repairs. Asking $19,900.

MODERN CUSTOM BUILT CEDAR COTTAGE with double boat house and 300 ft. of waterfront, Lancaster area. M.L.S.

WINTERIZED HOME with beautiful view and access to Lake St. Francis. Asking $37,200. M.L.S.

CHOICE 1 ACRE LOTS on Glen Road with terms available.

For further information: Cornwall 938-3860, Lancaster 347-2215, A. G. Fraser, Stan MacIntosh.

R. Vaillancourt
REAL ESTATE - IMMEUBLES
TEL. 613-525-3419 • ALEXANDRIA, ONT.

ALEXANDRIA town, well located 3-bedroom maintenance-free exterior bungalow, partly finished basement with 3-pc. bathroom. Carport, paved double driveway and detached double garage. Priced to sell. Qualifies for government grants. Call today. Excl.

DUNVEGAN village—Looking for a bargain? We have this handyman's special on this full 2-storey, 4-bedroom home with new wiring, plumbing and heating. Finish the interior to your taste. Asking only $19,000. M.L.S. MAKE US AN OFFER.

ST. EUGENE: Charming 6-bedroom solid brick spacious home, large living room, dining room, kitchen and many other extras. This home is in excellent condition and is presently being used as a convent. Priced well below market value and open to offers. Excl.

LANCASTER area, make us an offer on this spacious 3-bedroom waterfront one storey home, large living room with fieldstone fireplace, dining area, modern kitchen and many other extras. Sold completely furnished. Double slip boathouse on good sandy beach and one car garage and workshop. Enjoy this home year round. TO SETTLE ESTATE. M.L.S.

CLOSE TO BORDER, in Ontario over 30 rolling acres, over 20 acres in mature maples, winding river, electricity and telephone on site. Already severed and surveyed. PRICED TO SELL. M.L.S.

E. Vaillancourt 525-3641 C. Wylie 674-2019
R. Vaillancourt 525-3419 OFFICE 525-3419

Farm Produce

STRAW for sale, good heavy bales of clean wheat straw, large quantity. Price $1 per bale. Tel. 525-1461. 49-2p

SPLIT dry elm wood at $30 a cord; also a 1978 Kawasaki 340 liquid, $1,100 or best offer. Tel. 525-3093. 49-2p



McINTOSH APPLES
Other Varieties-*Limited Quantities*
CIDER
Orders Taken for Christmas Gift Baskets of Jams, Jellies, Cheese, Apples, etc.
Open daily
10 a.m. to 5 p.m.
Closing December 19
MARLIN ORCHARDS and GARDEN CENTRE
2 km west of Summerstown Road on Hwy. 2
Tel. 931-1213

Real Estate

VERY private 2.8 acres, large barn, silo, chicken coop, need of repairs, log house, double garage and large spring-fed pond. Tel. 525-1515. 49-4c

PRIVATE
Good House
$20,000 or
($17,000 + $3,000 grant)
In Apple Hill
5th house south of railroad tracks on west side
- well maintained
- oil furnace
- 3 bedrooms
- double garage
- lot 50x150
- low cost heating and taxes

Tel. 527-2970
49-2p

e. cornett
REALTOR
FOR PROFESSIONAL SERVICES

LANCASTER
5½ acres of vacant land on Hwy. 34, just north of town, excellent location, $18.500.

ALEXANDRIA
15 Boundary Rd. East, quiet street on outskirts of town, 3-bedroom home with garage. $35,000.

85 KINCARDINE ST.
Quality built brick and aluminum bungalow, finished basement, double paved driveway, carport, pool, shed, $57,900. Make an offer!

Call ALLAN ROCK
347-3452
representing E. Cornett Realtor
938-9716
48-2c

Farm Produce

MIXED hardwood for sale. Tel. 347-2530. 49-2c

MIXED hard wood for sale, $30 a cord delivered. Tel. 347-2245. 49-1p

CHOICE quality home grown grain, all sprayed for weeds, all grain dried, 14% moisture, ground feed for cattle, goats and poultry, 50% shelled corn, balance oats, barley and wheat equal, $8 per hundred or $7 per 40 kilograms, your bag. George Crites, Tel. 527-5393. 47-3c

GROUND barley, oats and cob corn for sale. Tel. 525-2721. 48-3p

DRY stovewood for sale; float bowls for weaners. Tel. 525-3706. 48-4p

DOUBLE-A-TREEFARM, RR2, Alexandria. For Koster Blue and Col. Spruce, Austrian and Scotch Pine. W. J. G. Aalders, prop., Tel. 525-3669. 47-tf

SPLIT hardwood for sale, some maple; some mixed and small in size; some mixed and of larger size, suitable for fireplace or box stove. Tel. 525-3396. 47-7p

CHRISTMAS trees, Scotch pine, for sale; prices $7, $8, $9 and $10, at Glentassie Tree Farm, 1st Kenyon Road (south of Alexandria) 2½ miles west of Hwy #34. Tel. 525-2092. 47-3p

Poultry—Livestock

2 Hereford cows for sale, bred to freshen in spring. Tel. 525-2524. 49-2p

200 laying hens and rabbits for sale. Tel. 527-5473. 49-1p

MARE, 3 years old, asking $1,200. Tel. 347-2968. 48-2p

FOR sale: 6-month-old purebred Hereford bull calf; also 2½-year-old Hereford cow. For your freezer. Tel. 931-2789. 49-2p

SWINE

CHOICE F-1 sows, ready for breeding. Breed records included. Basic stock, exclusive. From Hay Bay Farm. Supply is limited. Book now. Tel. 347-2530. 28-tf



Yorkshire Hybrid
Duroc Landrace
Hamp

BOARS

- R.O.P. tested
- Gov't health inspected
- Top Can. and imported blood lines
- Vaccinated
- Guaranteed to breed

Co-owner 1982 Congress Grand Champion Bred guilt

ROBERT IRWIN
RR2, Vankleek Hill
Ontario K0B 1RO
613-678-2232
-tf

Poultry—Livestock

STARTED meat-type chickens of progressive age and day-old chicks. We will accommodate you with slaughtering services. Tel. 347-2530. 14-tf

Wanted

WANTED to buy—some second hand ½-ton pick-ups. Ouimet's Sandblasting, Tel. 525-2368. 49-2p

WANTED—a pair of bunk beds. Tel. 525-1429. 49-1c

WANTED—Used farm machinery. Tel. 613-346-5568. 47-4c

WANTED—Baled hay and straw. Tel. 528-4470. 49-1c

WANTED—young person looking for room and board in Alexandria until Feb. 1983. Tel. 527-5351.

Real Estate

Real's Mobile Home Centre Ltd.
HIGHWAY 34
1 Mile North of Green Valley
New and Used C.S.A. Mobile Homes

We are equipped to move mobile homes

For information call Real Gauthier
Tel. 613-525-1555
44-tf

REALTOR
Royal Trust
THE SIGN THAT SELLS

ROBERT E. POIRIER, F.R.I., A.A.C.I.
Agricultural Specialist (Broker)
Green Valley, Ontario
1-613-525-4163

BAINSVILLE: 20 acres on old Hwy. 2. Above average bungalow, two bathrooms, two fireplaces, double garage, good commuting distance to Montreal. Price reduced to $89,500. M.L.S.

ON FIRST KENYON RD.: Modern 3-bedroom bungalow, two complete bathrooms, pool on 23 acres of land mostly wooded. Open for offers. Owner is transferred. M.L.S.

GLEN ROBERTSON AREA: 50-acre hobby farm, 35 acres, cultivable, 15 second growth bush. Two-storey, 3-bedroom house, barn and garage.

GLEN SANDFIELD AREA: 100 acres including 10 acres bush, branch of Rigaud River crosses farm, log house in need of repairs, large frame barn. M.L.S.

WEST OF ALEXANDRIA: Large land base very good older type home, barn, shed and some field equipment. M.L.S.

M.U.R.B. CLASS 31—12-unit apt. Buy before year-end and save yourself some income tax.

MacMillan and Howes
REAL ESTATE LTD.

Cornwall Office 933-6524
Alexandria Office 525-3039

THE ACTION TEAM

D.A. MacMillan 933-3629
Jo-ann Trottier 525-2010
Diane Dawson 525-1237
Amy Ward 347-2858
Ewen McLeod 347-2989
Howard Broten 525-4597
Anne Emory 938-0656

MUST BE SOLD: Mobile home now listed at $8,000. M.L.S.

MAXVILLE: 2-storey frame home with 3-bedroom formal dining room, wood stove in living room. Large lot. Excl.

HWY. 43: Log home invites restoration, good barn with electricity and water. 35 acres mostly all workable. M.L.S.

35 ACRES on 2nd of Kenyon, 648 ft. frontage, electricity and telephone available. Price reduced to $16,500. Owner anxious. Make us an offer. M.L.S.

BUILDING LOT AT ISLAND PARK. Call for details. M.L.S.

SERVICED LOTS near arena, high building site, cedar trees. Asking $15,000. M.L.S.

WATER RIGHTS on Lake St. Francis: Immaculate 3-bedroom home, attached garage, patio deck, great for commuting to Montreal. Asking $49,900. M.L.S.

BRICK HOME and 150 acres, hardwood floors and woodwork, 4 bedrooms, formal dining room. Good large barn with ties for 25 cows. Located on paved road near Dunvegan. $89,900. M.L.S.

50 ACRES of workable land near Vankleek Hill, a good buy at $30,000. M.L.S.

JUST NORTH OF TOWN, 2-storey frame building. Asking $15,000.

EXCHANGE HOBBY FARM for well established family business. Includes living quarters. Owner has other interests. Call for details. M.L.S.

OLDER 3-BEDROOM HOME very well maintained. Hardwood floors throughout. Rural setting on ⅓ of an acre. One mile from Quebec border near 401 Hwy. Excl.

CENTURY-OLD, 5-bedroom brick home, located on a quiet country road, on a beautifully landscaped lot with detached shed and granary. M.L.S.

KING SIZE comfort in this 4-bedroom frame home set on a high landscaped lot in a superior neighborhood of St. Raphael's. M.L.S.

NEAR LOCHIEL, older 2-storey, 2-bedroom home with older barn on 12 acres. Call for appointment. M.L.S.

OWNER IS ANXIOUS to sell before winter. Pleasant 5-bedroom home with quaint kitchen finished in barnwood overlooking the Raisin River near Williamstown. M.L.S.

PRIVATE WOODED SETTING enhances this beautiful 4-bedroom log home in the Martintown-Glen Roy area. M.L.S.

SOUTH LANCASTER DUPLEX: One 3-bedroom unit and one 2-bedroom unit, each containing over 1,000 sq. ft. Nice quiet area near Lake St. Francis. Vendor will hold mortgage.

Wanted

WANTED—1,000 bales of hay, farm tractor over 35 h.p., 3-pt.-hitch, live p.t.o. and single auger snowblower. Tel. 528-4356. 48-2p

WANTED
ANTIQUE
FURNITURE
I will pay to $1,500
for your corner cupboard
Call before selling elsewhere
I'll guarantee I pay the
highest prices for your
antique furniture
Contact
Rick Nielsen
Tel. 525-3277
31-33tf

Real Estate

SAUVE REAL ESTATE LTD.
REAL ESTATE BROKER
realtor
39 Main St. North (613) 525-2940
SAUVÉ
Office Hours: 8 a.m. to 5:30 p.m. every day except Sunday

	Broker		
Maurice Sauvé		*Ernst Sauer*	*525-2413*
Andre Brunet, Glen Robertson	*347-3014*	*Germain Glaude*	*525-4140*
Bill Wereley, Lancaster	*525-2052*	*Adelard Sauve, Alexandria*	*525-3354*
Anne Marie Clemens, Vankleek Hill	*678-3341*	*Herb Schwartz, Avonmore*	*346-5721*
Ranald MacDonald, Alexandria	*525-2406*	*Michel Ferland*	*525-3424*
Andre Menard, Green Valley	*525-3307*	*Larry Meaney*	*347-2746*

LAST CHANCE
FOR $3,000 GRANT
You have until December 31 as a first time buyer to purchase a used home.
COME AND DISCUSS YOUR FIRST HOME WITH US



OPEN HOUSE
Saturday, Dec. 11
11 a.m. to 3 p.m.
Magnificently built home at east edge of Glen Robertson. Vacant as owners have moved. Come and inspect its fine workmanship and quality. Everyone welcome.

BEHIND MENARD FAIRWAY CENTRE
2 to 3 blocks from many stores and restaurants of centre of Alexandria, this home is quite renovated inside and out and is much better than you think. Come and visit it with no obligation.

NORTH OF MAXVILLE
BEAUTIFUL STYLISH BRICK
Outstanding old brick home built with charm and pride, verandah facing south, surrounded. trees and landscaping, 2-acre lot, on paved road, don't hesitate, buy it now, $58,000.

RETIRE CLOSE TO CURLING RINK
One block to a favorite hobby or way of life. Also only a few blocks to all the shopping and restaurants for your morning coffee. Planned home at 60 Kincardine St. Finished basement with electric heating in the floor.

FARM ON TOWN EDGE
107 acre farm with frontage on Front Street at the south end of Alexandria, much future potential, about 70 acres tillable, 20 acres good mixed forest, $100,000.

MINI HOBBY FARM
Ultra well built home on 5 acres, superior design and quality construction, they kept and rebuilt the former log portion as a large family room with a stone fireplace. Also a former dairy barn useful for your animals and storage. M.L.S. $84,500.

LAGGAN BRICK HOME
Large old two-storey brick home on 1.5 acres, could be renovated to your tastes, drilled well and septic system. Make this your country home. $39,500. M.L.S.

50 ACRES, DUNVEGAN ROAD
Within a mile of Highway 34, a rolling 50 acres, 620 feet frontage, 15 acres of bush, 10 acres tree plantation of spruce and pine, 25 acres of tillable land, all for $25,000. M.L.S.

FARM
7 MINUTES FROM ALEXANDRIA
Mature evergreens and other beautiful trees all around the home. Home is fully renovated and very attractive. Large old barn and sheds. 62 acres, half of which is a variety of pulp-size bush. M.L.S.

FIRST BUYER - $3,000 GRANT
Was $28,000, it's now $24,800, you'll enjoy your own rural home and large lot, and a one-car garage, 10 minutes from Alexandria. M.L.S.



PRESTIGE FARM ON HIGHWAY 2
Beautiful spacious ranch home on 150 acres about 2 miles west of South Lancaster, in-ground pool, excellent barn, garage. M.L.S.

LAKE ST. FRANCIS HOME
Enjoy and retire to a new home on the shores of the St. Lawrence River where you can boat and fish for miles. Two full bathrooms, stone fireplace, 3 bedrooms and a dining room. All for $70,000. Make your plans today. M.L.S.

ALEXANDRIA LOTS
Choose from the following:
- Beautiful high lots in front of Glengarry Sports Palace, $15,000 each. M.L.S.
- Lot 60 x 120 ft. at corner of Bishop Street and McNabb Street on south side of Carnation Plant. M.L.S.
- 2 huge lots on East Boundary Road, only $7,900 each, 173 feet x 132 feet. M.L.S.
- 29 acres ripe for development behind old arena, east of Bishop Street. M.L.S.

CENTRAL MAXVILLE HOME
Beautiful storey and a half home located on Spring Street of Maxville, perfect to retire to or for a family, dining room, fireplace in living room, 2 bathrooms, $39,500. M.L.S. Spotless and appealing character.

COUNTRY HOME, $19,000
Good old 2-storey home with bathroom, 4 bedrooms, landscaped half acre, double garage, 10 minutes from Alexandria. M.L.S.

SCENIC LOT ON DELISLE RIVER
2 miles from Alexandria, hillside spot to build your new home, view of bridge and small river, several mature trees, drilled well, shed, only $14,900.

NORTH OF GREENFIELD
15 acres of recreational land, mobile home sitting on concrete pillars below frost line, approved septic bed, drilled well, $29,900.

NEAR VANKLEEK HILL
Deal of the month, bungalow built in 1980, neat and clean, 3 bedrooms, electric heat, on Aberdeen Road. Only $45,000.

DEPANNEUR & GAS BAR
Excellent family venture with clean quality residence attached, fireplace in recreation room, paved front yard, large lot with plenty of landscaped lawn. Inquire for other interesting details.

LANCASTER HOBBY FARM
Near Brown House, 80 acres, much tillable, old log home not liveable in present state, 3 wells with one being drilled, $38,500.

GREEN VALLEY BEST
This home was planned and built with luxury, comfort and space in mind. Sell your farm and enjoy a marvellous home on a pretty landscaped lot.

SOUTH LANCASTER RESIDENCE
On south Service Road just east of service centre, beautiful fireplace, large garage. $59,000. M.L.S.



A DREAM HOME
Built sound and with prestige back around 1926. It has all modern qualities but also has the older Alexandria tradition, on one of the older streets with the biggest maples in town. Drive by 16 Kenyon St. E. and have a peek. Only $59,900. M.L.S.

NEAR LAKE ST. FRANCIS
McLaughlin's Point with right-of-way to canal leading to Lake St. Francis, built with luxury and much space, acorn fireplace in living room, Franklin fireplace in the den, patio door, garage, beautifully landscaped, only $69,900 with financing at 14%. M.L.S.

NEAR TAGWI HIGH SCHOOL
Fine buildings, 135-acre farm, in 3 naturally separated parcels, all completely surveyed. $115,000. M.L.S.

DOMINIONVILLE FARMETTE
22 acres with the Delisle River as its whole southern boundary, river has a natural flow all year at this point and is the start of the Delisle a few miles to the west. Good old home with an approved septic system. Come and see it. $39,900. M.L.S.

400-ACRE FARM
Located on Highway 34 within one mile south of Alexandria, excellent buildings for dairy or beef. Move your operation to this larger and more centrally located farm. M.L.S.

ROXBOROUGH GARDENS, MONKLAND
Your choice of six homes—$40,900 to $41,900, low down payment, $4,000 down, mortgage of 3 years at 12.75%. Eligible for $3,000 grant to all purchasers plus up to $4,000 interest-free loan. M.L.S.

Pets

ADORABLE Miniature Poodle puppies, several colors; also Toy Papillon puppies and beautiful Lhasa Apso puppies, males and females, registered and unregistered. Apple Hill, Tel. 1-527-2074. 49-3p

BOUVIER des Flandres puppy, male, black, registered; also Husky male, 1-year-old, and 2 "Sheep-Bouv," male, female, 1-year-old, $50. Dog grooming also done for all breeds. Tel. 525-1547. 49-2p

FOR sale: Beautiful Pomeranian pups, males and females. CKC registered if desired. Tattooed and dewormed. From Champion stock, 10 weeks old. Available immediately or for Christmas. Tel. (613) 931-1909 for further information. 48-3c

PUREBRED Newfoundland puppies, vaccinated, dewormed and registered. Tel. 347-3208. 47-tf

BICHON Frise, Maltese, Lhasa Apso, Yorkshire Terrier. Open every day by appointment. Prieur Kennels, Tel. 347-3420. Visa, Master Card. 4-tf

Beaverdale Kennels

Have a worry-free vacation!

Board Your Dogs and Cats with us
Spacious indoor-outdoor runs
Also heated area
Monthly rates on request
Forced Road, Bainsville
Tel. 347-3208
28-tf

REWARD
your pet with a vacation in the country
Individual Heated Sleeping Quarters with Attached 15 ft. Runs
Proof of Rabies and Distemper Shots Required
Mike-A-Leigh Kennel
Martintown, Ont.
Audrey Morris
528-4454 48-4p

Farm Machinery

NEW and used agricultural and consumer products. New and used Uebler automatic feed carts. Edsel Byers Equipment Inc., 774-3340 or 774-2670. 38-tf

SNOWBLOWER. International 80 very good condition, hardly used. $900. Tel. 528-4544. 48-2p

ONE set of tractor ring chains and one set cross chains, both 18.4x-30. Tel. 527-5232. 49-2p

GOOD used 770 Uebler automatic feed cart, complete with charger, $1,395; good used 770 Uebler automatic feed cart complete with charger, $1,195; new 1982 John Deere Spitfire snowmobile, $1,-895; used 1982 John Deere Spitfire snowmobile, $1,495; Edsel Byers Equipment, Highway 43, Winchester. Tel. 774-3340. 48-2c

TROTTIER FARM EQUIPMENT LTD.
Hwy. 43, Alexandria
Tel. 525-3120

TRACTORS

Free interest till March 1, 1982 on used tractors 70 h.p. and up, also includes new Ford equipment sold with tractors.

1—1600 Ford tractor, loader and backhoe
1—165 Massey and cab
1—Ford 6600 tractor 1979, low hours
1—Ford 6700 and cab, like new
1—Ford 7600 tractor
1—7000 Ford 4WD, air conditioned cab
—6 to 12 ton wagons and racks
Starting at $595 and up
1—7"x 41' grain auger, like new

Good assortment of snowblowers on hand

SPECIALS

—New Ford plows, 3, 4 and 5 bottoms, automatic reset
—Pressure washers
—Wood splitters
1—252 Knight manure spreader
—New Fiskars 3 and 4 bottom 3-pt. hitch plow

BUSINESS HOURS
8 a.m. to 5:30 p.m.
Sat. 8 a.m. to 12 noon

Farm Machinery

1948 Gibson D tractor for sale. Classic small gardening tractor c/w 1-furrow plow, disc, cultivator and grubber, sacrificed at $5,000. Ask for Giles, Tel. 525-2696. 48-2p

1960 Massey 35 tractor and snowblower, $4,000. Tel. 347-7111. 48-2c

Full Line of PIONEER and HUSQVARNA
Chainsaws and chain oil with good discount
S.A.P. ENTERPRISES
R.R. 2, Dunvegan, Ont.
Tel. 613-527-2850
49-7p

FOR ALL YOUR STABLING NEEDS
CALL US

Cattle stalls and pens, water bowls, stable cleaners and chain, King Hydra-Ram underground manure pumps, stable fans and ventilation feed carts, gas or electric, silo unloaders conveyors and feeders. Martin manure spreaders and Martin Equalizer manure loaders. We also have a Martin spreader and equalizer loader for rent.

Dealer for: King, Clay, Ralco (Lajoie and Jutras) Uebler, Martin and Hallman silos.

We have in stock to clear: 2 only, new Clay Ring drive silo unloaders at 1980 prices.

1—Patz stable cleaner transmission with 3 h.p. motor, 100-ft. chain
2-Lajoie manure elevators, 16' and 75'
175 ft. Beatty champion 18" gutter at $7.50 per ft., if more is needed it can be purchased at regular price of $8.32 per ft.

We install what we sell.

ROMBOUGH FARM SERVICES
Bainsville, Ontario
613-347-2140

MF Massey Ferguson

Used combines free finance till June 1/83

USED TRACTORS
1—MF 1130 no cab, 120 h.p.
1—MF 275 with cab
1—MF 275, cab and loader

USED MACHINERY
1—Allied Cultivator, 12 ft.
1—MF 468 corn planter
1—used plow
1—used balers
1—MF 36 Swather with conditioner

USED COMBINES
1—MF 3-row corn head
1—International 615, cab, 10-ft. grain head

NEW MACHINES
6 Bale Loader Fork
Grain Augers
1—MF 14 h.p. garden tractor with mower, snowblower and chains

Roberge Snowblowers now in stock

MENARD
Farm Supplies Ltd.
André Seguin, Prop.
Green Valley, Ont.
Tel. 525-2190 or 525-1961

Winter Business Hours:
Weekdays 8 a.m. to 5 p.m.
Saturday 9 a.m. to 12 Noon

We're looking for work.
KUBOTA

Apartments

HAVE problems finding reasonable tenants? Join Landlord's Referral Agency (LRA). Membership is 84c a month per unit or less. Serving Cornwall and surrounding in the Three United Counties. Tel. 932-0610. 49-1c

FOR rent: 2-bedroom apartment in Apple Hill, heat and hydro paid, also 22-ft by 34-ft. garage available immediately. Tel. 932-1876. 49-1p

1-bedroom apartment, electric heat. Apply at 525-2561. 49-1p

TWO 2-bedroom apartments, available Dec. 1, $225 a month, electricity and heating not included. 3-bedroom house to rent in Glen Robertson, $250 a month. Contact Gilles Brunet after 5 p.m., Tel. 525-1581. 48-tf

FOR rent, 3-bedroom apartment with large kitchen, large laundry room, parking and yard (easy to heat). Tel. 525-1642. 48-2p

Apartments

SMALL 1-bedroom apartment for rent, clean, available immediately. Tel. 525-2524. 49-2p

SMALL 1-bedroom apartment, completely renovated, rent $150 a month. Tel. 525-3614. 47-tf

APARTMENTS FOR RENT
Contact
LEVERT TAXI
24 hours at your service
Esso Service Centre
89 Main St. S.
J. P. Levert, Prop.
525-2696
50-tf

For Sale, To Let

COUNTRY home near Williamstown, 3 bedrooms, split level with attached garage, 5 appliances included, $475 per month. Call Amy at MacMillan and Howes, 933-6524. 49-2c

PRIVATE office space available, central location in Alexandria, 170 square feet. Apply Box 173, Cornwall, K6H 5S7. 49-2p

WATERSIDE, Lake St. Francis, St. Zotique, 77x300, 8 rooms, fireplace, $100,000. Tel. 514-267-9700. 267-3753. 49-5p

MOBILE homes for sale: (1) 1975 Pacific (CSA) 12x54, 2 bedrooms, ideal retirement or starter home; (2) 1975 Norfab (CSA) 14x70, 3 bedrooms, good condition; both on rental or purchaseable property in Glen Robertson, discount for cash or rental purchase. Tel. 525-3571. 49-2p

1974 Chevrolet ¾-ton truck, in good mechanical condition (without box); mobile home, 14'x60' in trailer park (like new); at 1st of Kenyon, with garage and storage shed; surveyed lot for sale, 140x163 on Kenyon Dam Road, across from Glengarry Truck Centre. Tel. 525-2024. 47-4p

AVAILABLE immediately— 2-bedroom house, Gernish St. East. Tel. 525-1330. 48-tf

MOBILE home for sale, 65'x12', CSA approved, ready to move in, furnished, connected to town services in the Alexandria Mobile Park. $11,000 or best offer. Trailer may be moved. For more information, Tel. 525-2851 or 525-3863. 48-2c

FARM for rent, 80 acres with 3-bedroom house, modern barn, available Dec. 1, 1982. Tel. 525-4163. 47-3c

2-bedroom bungalow and garage for rent, on well landscaped lot on Highway 34, Lancaster. Rent $300 per month. Tel. 347-2704. 48-3p

MOBILE home for sale. Tel. 525-3266. 46-4p

Personal

AS we are not mailing cards to our Glengarry friends, we extend Christmas greetings and best wishes for 1983.
—Jean and Donald N. MacMillan. 49-1p

Help Wanted

FOR Maxville relief staff for weekend shift work in small home for mentally retarded persons. Hourly rate $4. Tel. 525-4357 between 1 and 4 p.m. 49-1c

BABYSITTER wanted for 5-year-old, preferably in my home, from 11:30 a.m. to 4 p.m., 5 days a week, beginning in January, ending in June. Tel. 525-3742 after 4 p.m. 49-1p

Personal

THIS year we are not sending Christmas cards. Instead we are giving a donation to the Canadian Cancer Society. Seasons Greetings to all.
—Donald and Bessie Fraser. 49-1p

Services Offered

SANTA Claus available for Christmas parties. Tel. 525-3186. 48-3p

VITRERIE GREEN VALLEY GLASS LTD.
Glass, Mirrors, Aluminum Doors and Windows, Windshields
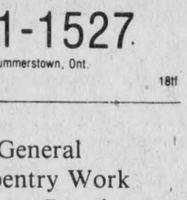

Tel. 525-2704 7-tf

WASHER and DRYER REPAIRS
Alexandria and Area
BRUCE PICHER
Tel. 525-4471
or 525-3463
21-tf

DON CONROY & SON
Septic Tank Cleaning
Repair and Insulation
Call 931-1108
931-1527
Summerstown, Ont.
18tf

General Carpentry Work
Cement Repairs and Building
CARMEL SABOURIN
Tel. after 6 p.m.
525-1231
or 347-2781
45-7p

Child Portraits
Family Groups
Weddings
Passport Photos
Thompson PHOTOGRAPHY
Tel... 525-2115
41 Main Street
ALEXANDRIA
30-tf

Help Wanted

OPERATORS
with experience on sewing machines to work at factory
Good salary, etc.
Apply to:
Regal Knitting
113 Main St. N.
Tel. 525-2209
49-2c

Services Offered

SOLAR greenhouse and sunrooms, design, construction and products available; glass, acrylite, ultrafilm. Tel. Richard Kerr, 874-2293. 13-tf

Steamclean Powerwash
on the spot cleaning of Trucks, Heavy Duty Equipment, etc.
Aluminum Siding, Logs
Clean and Disinfect
Cow and Pig Barns, Poultry Cages, etc.
527-5248 4-tf

dude MOBILE DISCOTHEQUE
Weddings - Stags - Parties
525-2943 or 525-3808
13-tf
Andre M. Menard

BROCKVILLE MEMORIALS MONUMENTS
Brockville 342-4505
Winchester and Area
Bruce Campbell 774-3642
Ross McConnell 774-3514
Cemetery Lettering
9-tf

salon funéraire wilson funeral home
Serving Glengarrians In Cornwall
822 Pitt Street (613) 938-3888
Cornwall, Ontario
Ronald Wilson, Director
36-tf

"Electric Heating and Modernization"
Delorme Electric
347-2495
or leave message will call back
South Lancaster
24-Hour Service Calls
46-tf

JOE O'NEILL CONSTRUCTION LTD.
GENERAL CONTRACTORS
Builders of Houses, Barns, Pole Barns
Implement Sheds, Grain Bins, Concrete Work
CHBA CANADIAN HOME BUILDERS ASSOCIATION MEMBER
Complete Renovations
Interior Finishing
Kitchen Cupboards
All Wood Foundations
Over 100 different house styles
Call Joe or Matt 874-2018
R.R. 1, Glen Robertson, Ont.
48-tf

Services Offered

CUSTOM carpentry. Experienced in new constructions, additions, renovations, cabinets, etc. No job too big or too small. Free estimates. Sterling Braman. Tel. 525-1323 after 6 p.m. or weekends. 1-tf

LEARN to drive tractor trailers: For interview contact Tractor Trailer Training, Cornwall, Ont. 613-933-7113, evenings and weekends until 10 p.m, 613-933-4993. 38-25p

GLENGARRY TIRE SERVICE
All types of tires
24-hour service
On the spot repairs
Night Calls:
GILLES — 874-2727
RON — 347-3157
Glen Robertson
Tel. 874-2727

"Mother Would Like It"
(Mobile Discotheque)
Weddings, Stags, Christmas Parties
"The greatest music selection on wheels."
525-1238
Ron Lalonde
37-tf

Notice

NOTICE
FILTER QUEEN
has moved to
1380 Second Street E.
Eastcourt Mall
Cornwall, Ont.
For Service
Tel. 932-3145
47-4p

NOTICE OF AUCTION

TAKE NOTICE that Derrick Chartrand of the City of Montreal, in the Province of Quebec is indebted to Yvon Séguin of the Township of Lancaster, in the County of Glengarry in the sum of $1,500 for mechanical work and improvements made upon a 1967 Mustang automobile and in that the said Yvon Séguin has remained unpaid for more than three months pursuant to Section 52 of the Mechanic's Act, R.S.O. 1980, chapter 261 a sale of the said automobile will be had by public auction on the 18th day of December, 1982 at the hour of 10 in the forenoon at the garage of Yvon Séguin located in Dalhousie Mills, Ontario to be conducted by Mansel Hay, Auctioneer.

The sale is subject to a reserve bid.

DATED at Cornwall this 29th day of November, 1982.

Yvon Séguin, by his solicitors,
Bergeron & Filion
Barristers and Solicitors
103 Sydney Street
Cornwall, Ontario
K6H 5V32 49-2c

Services Offered

SANTA Claus suits for rent, for parties, etc., Pierre Brunet, 98 Peel St., Alexandria, Ont., Tel. 525-3976. 47-5c

Services Offered

CUSTOM kitchen cabinets and furniture; also renovations, additions and maintenance. Tel. Chris at 525-4864. 18-tf

"SERVING GLENGARRY AND AREA"
Ralph's
Automatic Transmission Specialist

Free Estimates and Diagnosis
2 miles east of McCrimmon on Lochinvar Road
Tel. 613-525-3194 44-tf

METER READING CONTRACT

Ontario Hydro invites tenders for the reading of energy meters in the Villages of L'Orignal and Lancaster and the Town of Vankleek Hill. Applicant will provide vehicle for transportation as part of this contract.

Information and tender form will be available at the Vankleek Hill Area Office, Queen St., Vankleek Hill, Ont.

Tenders will close on December 17, 1982 at 4:30 p.m.

The lowest or any tender not necessarily accepted.

D. L. Venutti, P. Eng.
Manager
Vankleek Hill Area
49-1c

IT'S CHEAPER TO RENT THAN TO BUY

ROBERT RENTAL SERVICE

Hwy. 43 525-2807

We have on hand:
JACK HAMMERS
Gas and Electric
HIGH PRESSURE WASHERS
AIR COMPRESSORS
GENERATORS
2" AND 3" WATER PUMPS
CHIMNEY BRUSHES, etc.


RENT THE PROPER TOOLS
47-49tf

The St. Lawrence Parks Commission

FIREWOOD CONCESSIONS

SEALED TENDERS, marked clearly on the outside as to contents, will be received at the Head Office of the Commission (Box 740, Morrisburg, Ontario, K0C 1X0) until:

12:00 noon on December 17, 1982

to operate a concession for the supply and sale of firewood at the following campsites:

Region No. 5 (Morrison & Nairne, Farran)
Region No. 7 (Charlottenburgh, Glengarry, Raisin River)

Tenders must be submitted for an entire region; however, a bidder may tender on concessions for more than one region.

Complete tender information is available by writing to the Commission or by calling 543-2951.

The Commission reserves the right to reject any or all of the tenders.

49-1c

APPLICATION FOR CLERK SECRETARY

Applications will be received by the undersigned, for the position of clerk secretary.

Applicants to be received by December 15, 1982.

Applicants to state qualifications and salary expected.

Glengarry Farmers Mutual Fire Insurance Company,
A. J. McDonald, Secretary Manager
48-2c

TOYOTA
- SALESPERSON -

The second largest automobile manufacturer in the world is looking for a sales representative for their "award winning" Toyota dealer in Maxville.

We simply can't handle all the business and need help.

Apply today to the fastest growing automobile dealership in the Three United Counties.

Highland Motor Sales in Maxville, our success is because our people "believe in service".

Call today and work with success
Call Bill Campbell
527-2735

NOTICE
Glengarry Planning Board

The public is invited to attend a

PUBLIC MEETING
in the
Court Room P.U.C. Building
Alexandria, Ont.

Monday, December 13
at 7:30 p.m.

to consider Amendment No. 26-82 to the Glengarry Planning Area Official Plan. The purpose of this Amendment is to change the land use designation of certain lands in the Town of Alexandria as shown on Schedule 'A' to Amendment No. 26 attached hereto, from 'Institutional' to 'Residential-serviced'.

The land affected by the redesignation is located on St. Paul Street in the Town of Alexandria.

ALSO

To consider Amendment No. 27-82 to the Glengarry Planning Area Official Plan. The purpose of this Amendment is to permit the establishment of a restaurant in a certain property in Lochiel Township by way of a special exception to the Rural policies of the Glengarry Official Plan.

The land affected by this Amendment is located in Part of Lot 34, Concession 2, Township of Lochiel, more particularly described as being Registered Plan 14R-2011. A plan showing the location of this land is attached as Appendix 1.

A copy of Amendments 26 and 27-82 may be viewed in the Municipal Office of The Village of Maxville, Mechanic St. W., Maxville, Ont. During the hours of 10 to 4 p.m.

R. M. Charbonneau A.M.C.T. (A)
Clerk-Treas.
Maxville Village
527-2705 49-1c

Patz
Silo Unloader Maintenance Clinic
- Lubrication
- Inspection
- Adjustments

EVERY WEDNESDAY EVENING
8:00pm - 9:30pm
DECEMBER 8, 15

Everyone Welcome

YOUR COMPLETE DEALER
ACRES EQUIPMENT LIMITED
WINCHESTER, 774-2834

We now LEASE Patz silo unloaders



ROYALTY—Denise Lacombe, right, has been named queen of the North Lancaster Snowmobile Club. Denise and princess Joann Glaude were crowned on November 20.

Answers come in

by Angus H. McDonell

There have been many innovations in publishing a weekly newspaper since the founding era of the flat bed press powered by a gas engine, pulley and belt similar to the operation of a pioneer threshing machine. Like the dailies, most of the production methods have been replaced by the offset press, electronics and journalistic specialists.

However, one tradition has survived and it is as important today as it was when founding weekly editors made this reader communication a cherished ritual. And because the Glengarry News has always upheld this heritage is one of the chief reasons your favorite family journal is known as "The Letter From Home."

A classic example of this reader interest type surfaced following last week's issue. We reported a mini biography of Finley Frederick MacDermid, of Saskatoon. Fred, as he was always popularly known, was the Martintown lad who became one of Saskatoon's, Saskatchewan's and Western Canada's distinguished lawyers.

The launching of his noted legal career was made possible by the co-operation of another senior lawyer, a Glengarrian by the name of J. D. Ferguson.

The given name initials of a Glengarry Ferguson or anyone bearing such a Clan surname requires, for the benefit of many News readers, the given name or "nickname." In order to solve the problem we concluded by seeking the assistance of any reader who might know this also prominent Saskatchewan and Saskatoon lawyer—J. D. Ferguson.

Within a few hours after the News was mail-dispatched our phone rang. The caller was Gordon Ferguson from down Glen Gordon way. The Fergusons in addition to tile service operate that farm, the one-time Mason MacLennan home, bordering Highway 34 and in harvest time resembles a Saskatchewan section. Gordon had just received a phone call from his mother. That is Mrs. Charles Ferguson just west of Grant's Corners. Mrs. Ferguson is also well known as "Leaffie from the South Branch." She was filled with excitement as she had just read the MacDermid story. She requested Gordon to relay this message to me.

"J.D." are the initials of John Duncan Ferguson who established a law practise in Saskatoon many, many years ago. He chronicled an impressive lifetime legal career in Saskatchewan.

In his youth John Duncan Ferguson was well known in Williamstown and the Grant's Corners area as a student and budding sportsman. This was confirmed after establishing himself financially in Saskatoon where he owned a stable of race horses and one money winner in particular was named Glengarry.

Briefly John Duncan Ferguson was a brother of Gordon Ferguson's grandfather, "Sandy" Ferguson. Gordon's uncle, his father Charles' brother, George, joined the Ferguson-MacDermid law firm after World War I not II as we reported last week.

Mrs. Pat Shennett, Lancaster, called advising that when she resided in Saskatoon she knew the Fergusons and MacDermids. Cornwall's veteran solicitor, old friend Stan Fennell, also recalled that during his term as head of the Canadian Bar Association among his pleasant memories was meeting those two former Glengarrians and reminiscing of times and anecdotes of back here in the Glens. All the aforementioned because the News is as virile today in maintaining tradition as it was in the beginning before the turn of the century.

We will draft a mini-biography of John Duncan Ferguson following a review of a flight to Japan with Maxville's Bill Campbell and Williamstown's athletic achievements during the past 200 years to coincide with their 1984 celebrations.

NOTICE

CJOH-TV has advised that the time allotted to show the film of Glengarry Highlights this Saturday evening following the news at 6:30 has been cancelled due to the NFL football game. Also the re-run on Sunday, next day, at 2 for the same reason. The News will be advised as to the re-scheduled time.

NO BLOCKING

When setting up your Christmas tree make sure it doesn't block any exits, warns the Ontario Safety League. Keep natural trees away from such heat sources as fireplaces, heating ducts and television sets.

BEWARE OF LIGHTS

There is a considerable difference between "indoor" and "outdoor" Christmas lights, the Ontario Safety League points out, and they are not interchangeable. For one thing, outdoor lights are designed to withstand extreme changes in weather and temperature and they tend to get hot. With both types check all wiring, sockets and plugs for fraying or cracks before using. If at all in doubt, toss old sets out.

$25 GIFT

Merry Christmas to You from Us

Order one ton of your Livestock Mineral
Before December 22, 1982
Attach this Ad With Your Payment
AND SAVE $25

Subdealers Wanted

CANADIAN MINERALS 527-3060

49-2c

Are you having RADIATOR PROBLEMS?

RADIATOR SERVICE

Call

MR. RADIATOR

Laurent Ladouceur, Prop.

Tel. 525-3752

13-1

I. R. BELL & SON

Scrap Metal, Batteries
Radiators, Copper, Brass and Steel

Top Price Paid

Isadore Bell
Tel. 933-1119

3000 Copeland St.
Cornwall, Ont.

23-tf

Repairs of All Makes of
WATER SOFTENERS
SALES - SERVICE - RENTAL
525-3877
Traitement d'eau **COMFORT** Water Treament
Gerald Ouellette
tf

Complete Dispersal



"Riverrun" Holstein Herd
of
Douglas Bucknam and Judith Wilson
Buckingham, Quebec
FAWCETT'S SALE ARENA, WINCHESTER

Monday, Dec. 13

12:00 noon

80 HEAD SELLING: Including 12 VG and 24 GP. The highest BCA herd we have had the opportunity to sell. Rolling herd average: 163% - 165%. A breeders' herd of young cows with Type Production and Deep Pedigrees. Some outstanding calves sired by Mark Anthony.

Free Listed and accompanied by individual Health of Animal Certificates.

FAWCETT BROTHERS
Sale Managers
Winchester
Allison, 774-3610 Ralph, 774-5710

DASHING THROUGH THE SNOW.



The storm will pass. And thankfully, so will you with a Kubota snowblower.

We have snowblowers that attach to most Kubota diesel tractors, and they are a cinch to operate. They clear snow from driveways, roads or parking lots. Break up and clear heavy drifts. And the large diameter chutes give you excellent control of casting distance.

So next time the forecast calls for snow, relax. It'll blow over. With a little help from Kubota.

KUBOTA®
We're looking for work.

Models from 14 to 80 h.p.—2 and 4-wheel drive

MENARD
FARM SUPPLIES LTD.
André Seguin, Prop. 49-1c
Green Valley, Ont. Tel. 525-2190 or 525-1691



We hate to nag you but

Christmas is coming!!!
AND
The Horseman Shop
invites you to take advantage of a
10% DISCOUNT on ALL MERCHANDISE
UNTIL DECEMBER 15, 1982
Located 6 mi. east of Eamer's Corners or 6 mi. west of Williamstown on South Branch Road
Mrs. Catherine B. Miller, Prop.
R.R. 1, Williamstown 48-4c Tel. 931-1883

HIGGINSON
Farm Supplies Ltd.
Farm & Consumer Products
Sales Manager: Lyle Miller
Parts Manager: Bob Periard 18-tf
Box 280 Maxville, Ont. 613-527-3126

Don't let winter get your silo unloader down.



We'll winterize it for a price you can't pass up.

Call, make an appointment, and our factory-trained serviceman will come out, give your Patz silo unloader a complete performance check, make any necessary adjustments and lubricate it for a flat fee of $38.00.

If your unloader needs parts, we'll tell you what they are and how much they'll cost. But you're not obligated to buy them or to have us install them.

What's in it for us? The satisfaction of knowing those good Patz silo unloaders are tuned up and ready to do their work this winter. We're serious about helping you do the tough jobs better!

Call for your appointment today!

If you like the offer, but don't have a Patz unloader, please call anyway. We'll do our best to fit you into our schedule.

Hurry...Offer expires Dec. 20, 1982

YOUR COMPLETE DEALER
ACRES EQUIPMENT LIMITED
Winchester 774-2834
PATZ

Tractor and Equipment Auction
Friday, Dec. 17
at 10:00 am
Corner of Highways 43 and 31
WINCHESTER, ONTARIO

White Motor Credit has commissioned the undersigned Auction Co. to sell the remaining machinery from Lindsay Farm Equipment, Almonte, by unreserved auction.

White 2-105; White 2-155 FWD; 2 White 2-70's; White 2-60 FWD, cab, LDR; Case 830; IH 724, cab; IH 504, LDR; IH 844S, cab; Cockshutt 411R; MF 2500 forklift; White 7300 D combine, 13' grain head; 703N CH; IH 105 combine; IH 80 combine; MF 35 combine; IH 350 discs; Case 5F plow; Kongskilde 6F plow; IH 555 harvester; 2 IH, 2 row CH; White 5400 planter, 6 row; Dion blower; Gehl 99 blower; J&F 4F plow; IH 3F plow; White fenders; duals; Lely fertilizer spreader; DB 3F plow; Calso 5720 sprayer; White 271 25' discs; Allied mixmill; Oliver 3F plow; White 348 3F plow.

Other consignments include: IH 1086; MF 1105; MF 165; MF 35, LDR; JD 2120, cab, LDR; JD 1830, new style; JD 2120 hi-lo, new; White 2-70; Ford County 6; Cockshutt 1855 w/duals; IH 5421 forklift; AC lawn tractor; MF lawn tractor; Ford 8Ns; Ford 9Ns; MF 135; NI picker-husker, 1 row; 2 JD 7000s, 4 row; JD 7000, 6 row; snowblowers; 2 1979 GMC vans, ¾-ton, V8, auto, PS, PB, radio, approx. 60,000 miles, new paint; 1979 GMC pickup, ¾-ton, V8, PB, PS, auto, radio, approx. 60,000 miles, brown.

New Equipment: 6' and 7' snowblowers; 4', 5' and 6' rotary cutters; 16-blade 3 pt. discs; 20-blade 3 pt. discs; 6' and 7' scraper blades; 3 pt. fertilizer spreaders; 6' and 7' yard rakes; boom poles; 12" and 9" post hole augers; plow, 1F; plow, 2F; 3 pt. dirt scoops; wood splitters; plus many more items too numerous to mention. List subject to change prior to auction.

TERMS OF SALE: CASH OR GOOD CHEQUE WITH BANK LETTER

— Lunch Available —
RIDEAU AUCTIONS INC., WINCHESTER, ONTARIO
For more information call
HUNTER McCAIG, MANAGER
Days, 613-774-2737 **Evenings, 613-258-5095**
— Rain or Shine —

AUCTION THIRD FRIDAY EACH MONTH
Next Month: January 21, 1983

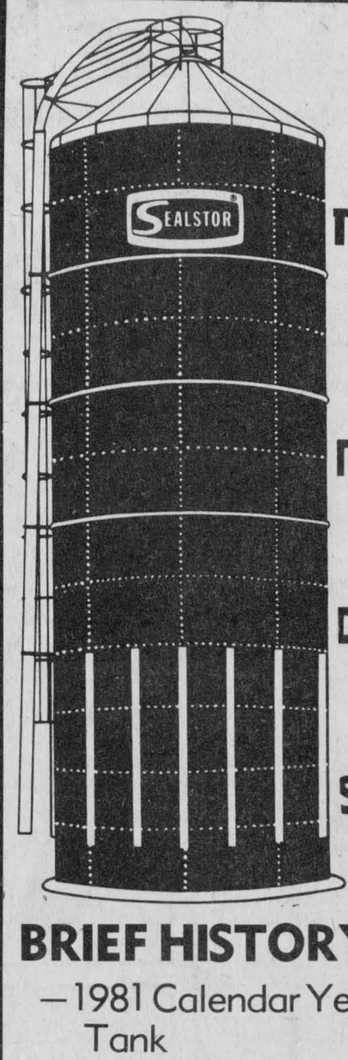

SEALSTOR

THE PRODUCT:
Oxygen Limited Glass Fused To Steel Storage Structures

THE DEALERSHIP:
Ontario Glass Lined Storage Ltd.

DEALERSHIP LOCATION:
R.R. 2 Lyndhurst, Ontario

SERVING:
Eastern Ontario, 14 Counties

BRIEF HISTORY: Chartered in Spring of 1981
- 1981 Calendar Year Built and Sold 16 Grain Units and One Slurry Tank
- 1982 Calendar Year Sold and Built 15 Grain Units, 6 Haylage Units and Sold and Installed 3 Laidig Grain Retrofits in Existing Competitive Structures

—1983 THIS COULD BE YOUR YEAR —

TEL. OFFICE 613-928-2162
TEL. 613-382-7941
Area Rep. — RALPH HALL

49-2c

CRUSADER NEWS

Because of an ice-day on last Monday there was no Char-Lan report last week. Students (probably teachers also) were overjoyed at the news of this first surprise holiday of the school year.

Last week, on Tuesday, the boys' basketball teams, coached by Mr. Blackadder and Mr. Stuart were listed. The first real game will be some time in December, although an exhibition game was played on Thursday. There are three teams: senior, junior (playing in regular league) and midget which will be participating in three tournaments during the year.

YEARBOOK

The week before last the long expected year book finally arrived. Janis Pasco will be selling old year books, dating back to 1968, to raise money to publish this year's year book. They will be available to anybody who is interested. The monthly newspaper was also released last week.

WORKSHOP

Luc Groulx held a workshop for Char-Lan jazz band on improvisation at the school last week. It was very informative and helpful to all members of the band who are just reaching this stage.

"OLD-TIME" DANCE

On Friday, a 50's and 60's dance was held. Again, Dr. John "deejayed." It was as successful as the last one in that many people dressed up. Although not many songs from the 50's or 60's were played everyone had a good time.



AWARDED FOR SERVICE—Several Carnation employees were given recognition by the company recently for their long-term contribution. The awards were presented last Saturday during the company's annual Christmas party at the Sports Palace. Superintendent Ken Brown (left) is seen here congratulating Jim Keyes, Henry Ladouceur and Adelard Currier for 30 years service and Archie McCormick, 25 years. Wayne Crack and Leopold Larocque were also awarded 20-year pins.

Staff Photo—Rod MacDonald

Murray J. Allen returned

Murray J. Allen, of Alfred, a member of the Board of Directors of United Co-Operatives of Ontario (UCO) has been returned to office by acclamation to serve his second term as director. Murray is also UCO's second vice president.

"I believe co-operative strength is in banding together," he said after the election. "These depressed times we've all been seeing have given UCO the opportunity to sit down and evaluate our strengths and weaknesses. We now have the opportunity to turn to those areas where we excel and I think once we've done that we're going to become a thriving co-operative once again, very quickly."

The election, held in Ottawa, November 18, is part of the UCO's fall series of meetings held throughout Ontario. UCO has a 12-person board, with each member's term of office being three years and each member being able to serve only four consecutive terms.

Murray is the director from zone two which includes Renfrew, Lanark, Ottawa-Carleton, Prescott-Russell, Stormont-Dundas and Glengarry, Leeds and Grenville.

Murray is a man of many interests and involvements which encompass co-operatives, agriculture and the community. As a co-operator, he has been a member of Vankleek Hill Co-op for over 20 years, serving as secretary of the council for 10 years and as chairman for five.

Murray started farming 23 years ago. He and his wife Shirley operate a 475-acre dairy farm with 140 head of cattle. He is a member of the county Federation of Agriculture and a past president of both the Prescott County Holstein Club and Vankleek Hill Agricultural Society. Murray has also served as trustee for the Prescott and Russell Board of Education for the past six years. The Allens have six children ranging in age from 18 to 26.

UCO is the largest farm supply and marketing co-operative in Ontario. It provides a complete line of farm inputs, including feed, seed, fertilizer, petroleum and hardware with over 100 Co-op sales and service centres across the province. It also markets livestock, grain and poultry. UCO is owned by 49,000 individual members and 47 member co-operatives representing an additional 35,000 members.

Alexander School News

RINK READY

The end of Fall and the beginning of winter is reflected in the activities around our school these days. The rink boards have been set up by Mr. Levert and his work crew from the Town of Alexandria and all we need now is appropriate weather. Report cards and parent interviews for the Fall term were foremost on the agenda last week.

CONCERT AND FOOD DRIVE

The approach of the season of Advent reminds us that preparations should begin for our annual Christmas concert and canned food drive. The concert will be held at 7:30 p.m. on December 21. Rehearsals have already started so that the large crowd of parents and friends which we anticipate will enjoy a top-notch performance. Donations of canned goods will be collected at the school between now and Christmas. These will be presented to the Lions Club to be used as part of the Christmas baskets which are presented to needy families in our area at Christmas time.

MISSION WORK

A representative from Our Lady's Missionaries will visit us this week to inform us about the work of her Order and encourage us to continue our support through prayers and small donations for the less fortunate.

STUDENTS

Students of the Week for the week of November 22-26 are as follows:

French, Tara Bankley; Kindergarten, Frederic St. Laurent; Grade 1, Diane VanderByl; Grade 2, Scott McPherson; Grade 3, Nicky Boisvenue; Grade 4, Joely DeCoeur; Grade 5, Stacey Leroux; Grade 6-7, Ken Ingram; Grade 8, Donna St. Denis.

Adrien Menard Electric Inc.
ELECTRIC MOTOR REPAIRS
11 Mill Square Tel. 525-2173
- Service of water pumps
- Repair of Sunbeam cow clippers
- Sales of Jacuzzi and Beatty jet pumps
51-tf

Thank You - Merci
to all voters
of Alexandria
for your support
on November 8
Aurel Chenier,
P.U.C.
49-1c

case
INDUSTRIAL
OR AGRICULTURAL
MARLEAU GARAGE
SALES and SERVICE
Sales Representative
Nelson Menard, 524-5783
St. Bernardin, Ont. Tel. 678-2033

VIANDES
SABOURIN
MEATS INC.
370 Main St., Alexandria Tel. 525-1818
Fresh Lean Minced Pork for toutière ..... lb. 1.49
Frozen Grade A Turkeys, all sizes .... lb. 1.19
Dind'O Jus Turkeys, all sizes ..... lb. 1.35
Frozen Taillefer Meat Pies ..... lb. 1.99
Inquire about our prices on beef and pork for freezer orders.
Prices in effect until Christmas

STARTING TODAY

You may win a 3-ft. tall SCOOBY-DOO DOG with any purchase
Draw to be held Dec. 24 at 5 p.m.
D&M GROCERY & VARIETY
66 Main St., Alexandria
P.S. We now carry a complete line of
COOKIES BY THE POUND
Open Christmas and New Year's Day
from 10 a.m. to 10 p.m.

There's Only One!
Superior Muffler®
OVER 1600 DEALERS IN NORTH AMERICA
LIFETIME GUARANTEE
AVAILABLE
on the muffler, tailpipe exhaust pipe and labor!
(for as long as you own your domestic or foreign car)
Claude Pilon Texaco, Alexandria, Tel. 525-3734
Cloverleaf Motors 1978, Lancaster, Tel. 347-3496
AUTHORIZED DEALER
THE MUFFLER PRO YOU ALREADY KNOW
SM-1

If your car's out of shape you get rid of it, right? What if your body's out of shape?
PARTICIPACTION®
The Canadian movement for personal fitness.

The Clansmen Shop
Specializing in quality imported goods from Ireland & Scotland.
INVEST IN TIMELESS FASHION
LADIES' KILTS from $89.95

100% WOOL SWEATERS

— SHETLAND
— FAIRISLE
— LAMBSWOOL
— ARAN
— ARGYLE

— TIES
— SCARVES
— BLANKETS
— TWEED CAPS
— CHILDS KILTS
— SHEEPSKIN
CLAN CRESTED COATS OF ARMS
— JEWELLERY
— CHINA
— STATIONERY
— MUGS & STEINS
— PLAQUES


MYTHICAL BEAST OF LEGEND & LORE Now Available
Available Soon "New Record"
The Clansmen At Your Request Vol. 1
109 Pitt Street Promenade 937-0475

CHRISTMAS SALE ON MAYTAG
SAVE MONEY and ENERGY Too!
DECEMBER 2 TO DECEMBER 24
Maytag Jetclean™ Dishwashers

Built to SAVE on Hot Water
MAYTAG
Maytag Heavy Duty Washers
Number 1 - in long life - in fewer repairs - in lower repair costs - in nationwide preference (Based on a national survey asking consumers which brand of washer they'd like to own)

SAVE $25 WU300 / WC300
MAYTAG
• Outclean 'em all on the dual wash regular cycle • Low energy Cycle for Everyday Loads • Energy Saver Drying Cycle circulates air without heat
SAVE on the Maytag you've always wanted
Maytag Big Load Dryers
• Commercially proven in self service laundries • Gentle, energy efficient drying for permanent press and all of todays fabrics • Choose from Electronic, Auto-Dry and Time Controls • Big Load Drum • Up front Lint Filter

Energy Efficient Drying
MAYTAG
All sales and service done by our own experienced personnel
McDONALD'S ELECTRIC
Maxville, Ontario Tel. 527-2189
48-2c

Grégoire AUTO 1982
FORD
378 Notre Dame St.
EMBRUN, ONTARIO
Tel. 613-443-2985
LOCAL SALES REPRESENTATIVE
GERRY LEDUC
Maxville, Ontario
Tel. 613-527-3112
For New Ford Products and A-1 Used Cars, Quality Service on any makes
—See or call Gerry at 527-3112 or 443-2985
Special on all 1982 Passenger Cars in Stock

Now 11 3/4% Interest
Ends December 31, 1982
49-1c

Dunvegan News

Marion L. Lowen
Tel. 527-2284

We are happy to report that the Rev. Gordon Fresque is home after spending some time in hospital. We hope that he will have continuing good health.

Last Sunday Dr. D. MacMillan of Finch was the supply minister in the absence of Rev. Fresque.

Addie MacQueen is a patient in Cornwall General Hospital. We wish him a speedy recovery, and hope he will soon be home.

Many from Dunvegan area attended the Christmas Tea and Bazaar at St. Andrew's Presbyterian Church in Maxville. The weather being good, a large crowd attended, and it was enjoyed by all.

Mrs. John Loewen is home after spending last week with Marianne and Edwin Collin, and looking after the children while Michael was ill in hospital and his mother stayed with him there. Michael is home now and doing fine.

CHURCH SERVICE

After spending several days in the hospital, the Rev. Gordon Fresque will be returning to conduct next Sunday's service in Kenyon Presbyterian Church. The service will include the lighting of the 3rd Advent candle and also the "Sacrament of Baptism." A soprano and contralto duet, "Peace that Passeth Understanding" will be sung by Dorothy Fresque and Elizabeth Stewart. A cordial welcome is extended to all.

MEETING OF SKYE WMS

The Skye WMS held their December meeting at the home of Mrs. Weldon MacIntosh. Mrs. Stanford MacCrimmon called the meeting to order with a reading for Christmas. Then she welcomed everyone to the meeting. We were especially happy to include Miss Olive Ferguson in our group.

After the business portion of the meeting, we had a Christmas service where many symbols were presented and arranged in a lovely array.

DUNVEGAN WI LEARN OF AUSTRALIA AND NEW ZEALAND FROM KAY MacCRIMMON

The meeting of Dunvegan Women's Institute was held in the WI Hall and was called to order by the president, Mrs. Peggi Calder. The meeting opened with the Women's Institute Ode and Mary Stewart Collect. The motto, The Word is my Country, was commented on by Mrs. Neil MacRae. The highlights of her commentary were: when young, a child's world is school and the area in which you live. Then World War II expanded that world to the countries involved. Now TV and radio bring us knowledge of all the countries of the world. To embrace the world as our country, should not take anything away from our love and pride in Canada.

There were 17 members and five visitors present. The president welcomed everyone, and thanked those who helped with the dinner for the people at ARC Industries. The roll call, "Who would you select for Citizen of the Year"? covered a wide variety of answers, a sampling of which was the man who sells gasoline by the gallon; some local people who work with ARC Industries and also at the Maxville Manor, for the help they give and the good they do; Gordon Sinclair for being a true Canadian, and many more.

The collection will go for Pennies for Friendship. After the business portion of the meeting was over, the president turned the meeting over to Mrs. Mary Fraser, convener for Citizenship and World Affairs.

Mrs. Fraser introduced her guest speaker, Miss Kay McCrimmon, who told us about her trip last spring to Australia and New Zealand. The tour started at the City of Los Angeles. There they toured the city, then left on an overnight flight to Tahiti where they spent a couple of days and then on to Sydney. They went to the Cairns along the north-east coast, then to the interior to Alice Springs, then to Adelaide and Melbourne, and back to Sydney. From there they toured New Zealand, Christchurch on South Island, and bused to Mount Cook in the southern Alps. Then to North Island where they visited Maorie Country and to Auckland. They stopped at Fiji on their way back to Los Angeles.

She showed many beautiful slides of the countries, and told many stories of the different places. She also brought a scrapbook of the trip and post cards, brochures and some souvenirs for us to see. I am sure all present wished they could have been along, but hearing Kay and seeing her pictures was the next best thing to being there.

Unwrapped gifts for the Regional School at Smiths Falls were received. Mrs. J. W. Fraser, Mrs. Sybil MacPhee and Miss Olive Ferguson were the hostesses for the fellowship and tea after the meeting.

The December meeting will be held Monday, December 13. The roll call is "The gift you wanted as a child and did not receive." There will be a gift exchange. The meeting will start at 7 p.m. with a Christmas supper, and there will be a variety program by the members. See you there!



RECEIVED DEGREE—Therese Leroux recently graduated from the University of Ottawa with a Bachelor of Arts in Psychology. She is married to Robert Leroux and has two daughters, Johanne and Francine. She is currently employed as a teacher by the Stormont, Dundas and Glengarry Separate School Board. Her parents are Mr. and Mrs. Emile Leroux from Green Valley.

Exec is elected

The annual meeting for the Martintown and District Horticultural Society was held November 16 at the Presbyterian Church Hall. A delicious pot luck supper was enjoyed by a turnout of some 30 members and guests.

After the supper, everyone had fun at the plant auction. Our members got some very good deals on some rather exotic plants.

Our new executive for 1983 is as follows: Past President Mrs. Ray Markell; President, Mrs. Ewen Kennedy; first vice-president, Mrs. Gordon Ross; second vice-president, Mrs. Cory Van Loon; secretary, Mrs. Alex Chisholm; treasurer, Mrs. Kenneth Barton.

It was decided to sponsor a Christmas decoration contest this year for all of the people in the community. There will be two categories—the best overall display of the home and the most attractively decorated front door. The contest will be judged between December 18 and 22—depending on the weather and there will be a first and second prize in each category. Remember this is open to anyone in the community who wishes to participate. Please contact Mrs. Helen MacMillan at 528-4507 to enter the contest or if you need more information.

An executive meeting will be held in January at the home of Mrs. Elizabeth Peters to plan the events for the coming year.

Our next general meeting will be held April 19, 1983.

Whelan is concerned

Federal Agriculture Minister Eugene Whelan has announced that Canada will contribute $6.5 million to the International Emergency Food Reserve (IEFR) for the 1982-83 fiscal year.

This contribution will be used to purchase and transport Canadian grains and other foods to help deal with emergency food situations in developing countries.

"Although food aid is not the permanent solution to world food problems, there is no substitute to food aid in emergencies such as earthquakes, floods and wars," Mr. Whelan said.

"Through the IEFR and the World Food Program, which administers the reserve, we are all working to help people in many parts of the world in situations of acute need."

Fete CWL member

Neighbors and friends gathered at the Cuthbert McDonald home on Sunday, November 26 to honor Kathleen Emberg on her departure from St. Raphael's Parish.

Kathleen has been in the parish for over 40 years and during that time has been an active and valued member of the CWL as well as a faithful parishioner.

On behalf of the CWL members, President Anna Margaret MacDonald presented her with a photo of the interior of the old St. Raphael's Church which was destroyed by fire.

On behalf of the neighbors, Lorraine MacDonald presented an arrangement of silk flowers.

Kathleen thanked all and invited them to drop in to their Alexandria apartment where they have taken up residence.

Also present were Kathleen's daughter, Geraldine Layman and granddaughters Tracey and Valerie all of Ottawa.

CORNWALL — MORRISBURG

BLAKELY, CRAIG, VISCOUNT & CO.
CHARTERED ACCOUNTANTS

1343 Rosemount Ave.
P.O. Box 789
Cornwall, Ontario
K6H 5S7
613-932-3610

Fifth Street
P.O. Box 27
Morrisburg, Ontario
K0C 1X0
613-543-2981

49-tf

NOTICE OF MEETING

The first meeting of the Council of the Corporation of the United Counties of Stormont, Dundas and Glengarry for the initial year of the current term of office will be held at the County Buildings, 20 Pitt Street, Cornwall, Ontario, commencing at 10 a.m. on December 20, 1982.

R. J. Lapointe
Administrator and
Clerk-Treasurer

49-1c

Eastern Christmas Sale
Friday, December 17
1 p.m.
to be held at
Eastern Holstein Sales Arena
R.R. 1, Cardinal, Ontario
Selling approximately 40 head, fresh and spring cows, also some open and short bred heifers.
If you have any consignments for this sale please call immediately—
Robert Dodge at 657-3285
Gordon Dodge at 657-3346
or Ralph MacKenzie at 984-2027
49-2p

FRITZ FINE FOODS AND DELICATESSEN
8th Concession
Charlottenburgh
Call us for your custom meat cutting needs.
Fritz Leicht 46-tf *Tel. 525-2909*



It's a Woodburner's Christmas at
NRG
For Gift Ideas
Phone 525-4279 or 933-5249
VISIT OUR SHOWROOM

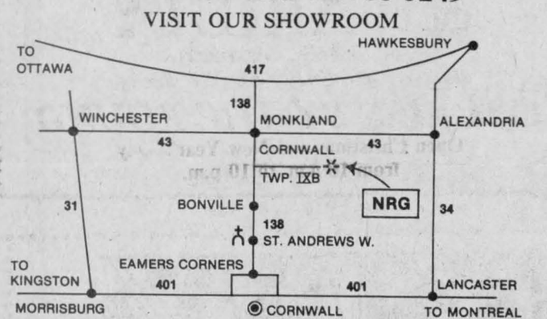

NRG Energy Designs & Products Inc.

GLENGARRY MEAT PACKING ABATTOIR
North Lancaster, Ont. 347-2775
Custom Slaughtering — Cutting, Wrapping and Freezing — Beef, Pork and Poultry

Sides of young pork grain fed	1.09 per lb.	85% Lean Hamburger	1.39 per lb.
Sides of Local Beef ungraded	1.09 per lb.	3-4½ lb. Chickens	.95 per lb.

Homemade Sausages - Pork and Beef
$1.39 per lb. and $1.19 per lb. for 10 lb. box

Freshly Frozen Cod	2.50 lb.	Freshly Frozen Turbot	2.49 lb.
Pork Loin, 12 to 14 lb. avg.			1.59 lb.

Cutting and Boning will increase price per lb.
These prices include cutting, wrapping and freezing
P.S. No charge on beef slaughtering if cut and wrapped at our plant if dressed 500 lbs.
Transportation available on request.

DENTURE CLINIC
Christos Markou, D.D.
LICENSED DENTUROLOGIST
Open 6 Days A Week
8 a.m. to 9 p.m.
For information call
Office: (613) 938-7721
Residence: (613) 933-8223 49-tf

MacGillivary's Outfitters
315 Clark Ayenue, Cornwall
Tel. 933-4867
BAGPIPES
HIGHLAND SUPPLIES
TARTAN BY THE YARD
Anything Scottish— we have it



Ford — Gwladys McHugh
invites you to view
THE NEW '83 LTD
at
MILLER HUGHES
FORD SALES LTD.
711 Pitt St., Cornwall Tel. 932-2584
(Or contact me at 347-3676) 43-46c

CENTENNIAL YEAR: 1882-1982
Atlantic Hotel
The Station, Alexandria
Monday to Thursday
December 6 to 9
Pat Kelly
Friday and Saturday
December 10 and 11
Jim Connors
Coming next week...
Joe McCool

FOODS OF CHRISTMAS
SPECIALLY PRICED!
THIS WEEK'S IN-STORE MEAT SPECIALS

Burn's Sliced Salami	1.49 lb.
Link Sausage	1.49 lb.
Lean Minced Pork	1.49 lb.
Maple Leaf Bacon	2.49 lb.
Minute Steak	2.19 lb.
Maple Leaf Sweet Pickled Cottage Roll	1.89 lb.
Small Pink Salmon, 2-5 lbs.	2.49 lb.
St. Albert's Cheese	2.45 lb.

DON'T FORGET OUR GREAT SELECTION OF CHRISTMAS TURKEYS AT SPECIAL PRICES
FREEZER SPECIALS
RED BRAND BEEF

Fronts	1.29 lb.	Sides	1.49 lb.
Long Loins	1.93 lb.	Hinds	1.69 lb.

D-BRAND BEEF

Hinds	1.25 lb.	Sides	1.19 lb.
Fronts	1.16 lb.		

All these prices include cutting, wrapping and freezing. Cutting and deboning will increase price per lb.

ENTER OUR CHRISTMAS DRAW WITH EVERY $10 PURCHASE YOU CAN WIN ONE OF TWO TV's!

Lorne Leblanc, Prop.
LANCASTER DISCOUNT FOODS LTD.
109 Main St., Lancaster Tel. 347-2868



CHRISTMAS SPECIAL!
FREE INSTALLATION
ON ALL RADIOS AND ACCESSORIES



T610 AM/FM Stereo Cassette Player
•Locking fast-forward and rewind •Separate stereo and matrix pushbuttons •Separate local/distant pushbutton •Illuminated stereo indicator

T610
REGULAR PRICE $189.95
SPECIAL
$169.95

SPECIALS ON OTHER RADIOS AND ACCESSORIES IN STOCK
ALEXANDRIA AUTO GLASS & TRIM INC.
152 Main St., South 525-2481
Richard Picard, Manager

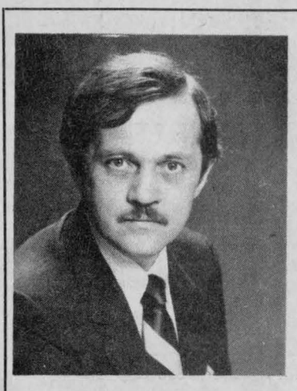



GARY MURREE PAT MURREE

AGE 71?
DON'T BE LATE
You must convert your
R.R.S.P. before December 31, 1982
Let us help you choose the annuity that will suit your needs through our personal and professional service at no charge.
For more information please call
Pat or Gary Muree at 525-4225
The Canada Life Assurance Company
Office Hours: 10 a.m. to 6 p.m. Wednesday and Thursday
131 Main St. South, upstairs

William Ewing of Dalkeith receives award of merit

The Glengarry Soil and Crop Improvement Association has selected William Ewing of Dalkeith, as recipient of the 1982 Award of Merit for Glengarry.

The presentation was made at the annual meeting by Director Archie Robertson, last Thursday at Green Valley Pavilion.

William Ewing was born in Montreal in 1914 and received his schooling there. He is married and has four children.

In 1932 Bill started in the family seed business in Montreal which had been established by his grandfather shortly before Confederation.

He worked approximately one year in the old Seed Branch, Dominion Department of Agriculture in the early 30's, learning mainly the technical aspects of quality evaluation of farm seeds.

Bill was active in the competitive Rifle Shooting in the mid-30's and was a member of the Canadian Rifle Team to Bisley, England on two occasions and also a member of Canadian Lord Dewar International Rifle Team.

He served overseas with Montreal's Black Watch, The Royal Highland Regiment in World War II.

On his return to Canada in 1945, he took up the management of the family seed business and married Barbara Howard. In 1954, he established a branch plant in Vankleek Hill, Ont., mainly for the processing and export of Forage Crop Seeds and this continued in operation until 1971 when mainly due to the shift in production of seed to Western Canada, the plant was closed.

Bill was President of the Canadian Seed Trade Association in 1955 and of the Ottawa Valley Seed Growers' Association for two terms about 1960-61. In 1955, he bought the farm in Lochiel where he presently resides and started producing pedigreed seed, mainly timothy, red clover and birdsfoot trefoil. In due course he became an elite seed grower and a Robertson Associate of the Canadian Seed Growers' Association. He continues growing pedigreed seed of timothy, now of the variety Salvo and also occasionally seed oats and winter wheat.

Bill's major contribution to the agriculture industry came in the '50's when seed production was a significant cash crop in Glengarry County. His expertise in seed production, seed cleaning and marketing, contributed much to the economic development of this community and country.

The Eastern Ontario Soil and Crop Improvement Association "Award of Merit" is presented annually to persons who have shown a genuine concern for and who have made an outstanding contribution to the general welfare of agriculture within their community as selected by the county soil and crop improvement associations who make up the Eastern Ontario Soil and Crop Improvement Association.

Municipalities won't get bill

Municipalities will not have to pick up 25 per cent of a federal-provincial make-work program as reported earlier.

Association of Municipalities of Ontario President Gerald Parisien said the province has clarified its new job-creation scheme which AMO leaders originally believed would put part of the bill on local councils.

The Cornwall mayor said he met with Ontario Treasurer Frank Miller in Toronto last week and was assured no local dollars would have to be spent.

The $200 million job-creation program which will likely get underway in January, is expected to create 30,000 temporary jobs in Ontario.

"The crunch is now," Mayor Parisien said. "Many one-industry towns need new jobs right now."

Under the scheme, municipalities will supervise some of the projects.

Every job-creation project has to be approved by the province and Ottawa.

Mayor Parisien said $50 million of the job-creation fund will be made available to the municipalities and institutions like schools and hospitals.

He said Mr. Miller has cautioned municipalities that it will take some time to process their applications.

Bertrand is cultural chief

Alexandria's French cultural centre, "Les Trois P'tits Points . . ." has a new general manager.

Denis Bertrand was hired recently to replace Michel St. Pierre, who is leaving after serving as general manager for the past three years.

The former editor and co-founder of the French weekly newspaper assumed his new duties last Monday.

Bertrand praised the work started by his predecessor and indicated that he would attempt to make the centre even more accessible to the francophone community.

He described the challenges facing the centre "as great as they were three years ago."

"The centre is going through a very important period in its development," Bertrand said.

He will be assisted by Activities Co-ordinator Aline Bard and Robert Miron, assistant to the co-ordinator.

BINGO
GLENGARRY SPORTS PALACE
8 p.m.
Doors open at 6:30 p.m.
Thursday, December 9
15 Regular Games at $25
6 Specials — 50-50
1 Winner Takes All
Door Prizes $25 - $15 - $10
3 Turkey - Extra Door Prizes
JACKPOT $1,050
in 5 numbers
Admission 50¢ per person

COLOR IT CHRISTMAS! YOU COULD WIN A PRIZE!

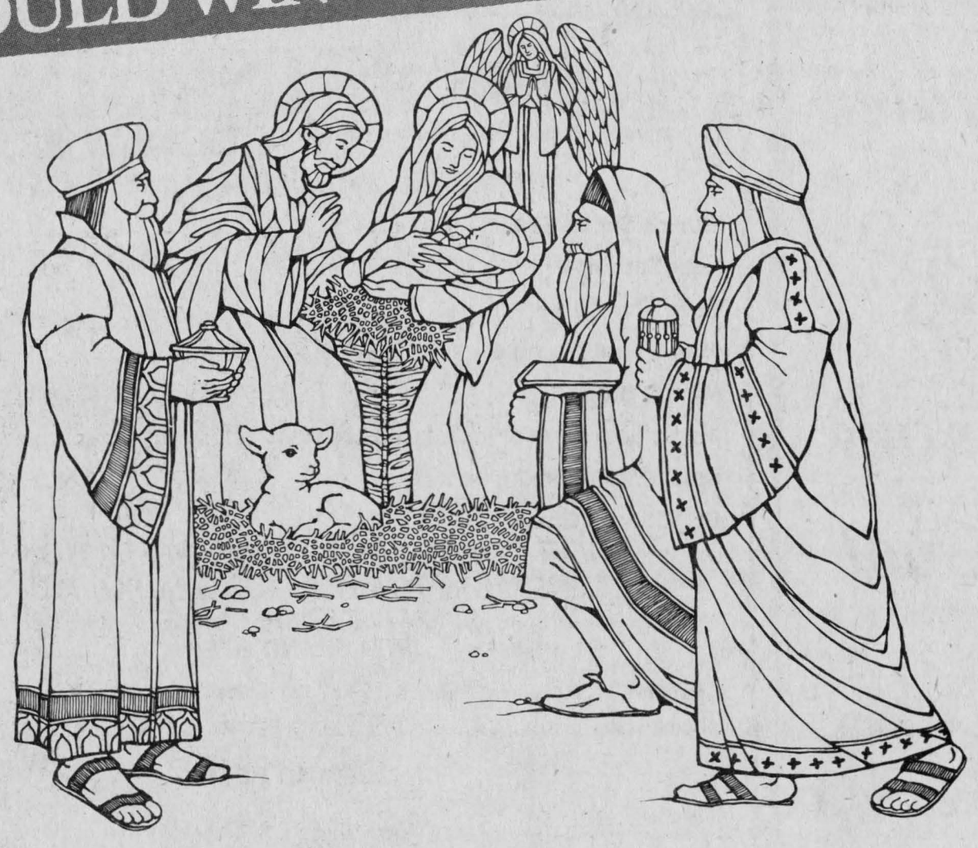

ENTER OUR CHRISTMAS COLORING CONTEST!

You may enter one of these 4 categories:

- Ages 4 - 5
- Ages 6 - 8
- Ages 9 - 11
- Ages 12 - 14

Entries must include name, address, phone number, parents' name and school attended (if applicable).

Entries must be submitted by 9 a.m., Friday, Dec. 10 to any of the sponsoring stores.
Winners will be notified Friday, Dec. 10

This contest is sponsored by:

THE BOOTIQUE
25 Main St. S.
Alexandria

CANADIAN TIRE
421 Main St. S.
Alexandria

ALEXANDRIA DRUG MART
5 Main St. S.
Alexandria

IGA
Main St. S.
Alexandria

THE BEST VALUE YOU'LL FIND THIS YEAR

Lightning Strikes Twice!

OUR CLEANUP CONTINUES!

ACT NOW

Roy's

and

GENERAL MOTORS

are pleased to announce an

EXTENSION
until December 31/82
of our
CLEANUP OF
1982 MODELS

27 NEW CARS
16 DEMONSTRATORS
left to choose from

DISCOUNTS FROM
$600 TO $3,724
LOW, LOW INTEREST RATES
15.75%

You get a second chance
to save!
ACT NOW

Cadillac GMC BUICK PONTIAC

See the lady or boys at:

Roy's
GARAGE (GREEN VALLEY) LTD.

We treat you Royally

Green Valley, Ont. *525-2300*