BLUE RIBBON AWARD 1982

The Glengarry News

BLUE RIBBON AWARD 1982

VOL. 90 No. 41 ALEXANDRIA, ONTARIO, WEDNESDAY, OCTOBER 13, 1982 SINGLE COPY 30¢

Gloves off for Gadbois

Former Reeve Adrian Gadbois has officially declared he will seek to regain Charlottenburgh Township's top elected post November 8. Reeve Ewen MacDonald and Deputy Reeve Morgan Major are also contesting the position.

"I am definitely running and I'm not pulling any punches," Gadbois said. "I'm out to win."

"The township definitely needs leadership," he said. "We are facing some rough times, not only in this township but right across the country."

He said "there's a lot of concern by the people that they're not kept informed about council activities. The present council is not receptive to the news media."

Gadbois pledged to remove the "code of ethics" slapped on the press about four years ago.

Gadbois also said provincial assessment policy should be examined, arguing that "newer places being built are carrying more of the tax load."

He said such taxation discourages construction which could boost the economy.

Gadbois is organizing all-candidates meetings at his own expense because he feels ratepayers should have the opportunity to question local politicians.

A candidates meeting will be held Wednesday, October 27, at 8 p.m. at Char-Lan Auditorium in Williamstown and another is scheduled at 8 p.m., Tuesday, November 2 at Precious Blood Church in Glen Walter.

Several other candidates will be vying for seats on council in the upcoming elections.

Glengarry News Assistant Editor Bob Roth said the major theme of his campaign for council will be greater openness and more public participation in municipal decision-making.

"As a journalist, I have argued for years that all levels of government are becoming too remote from the people", Roth said. "I'd like to implement some of the principles I've been writing about."

The Martintown area resident has served the past five years as the township's representative on the Raisin River Conservation Authority. He was Chaiman for two years and is currently second vice-chairman.

Roth said he would like to implement the open approach developed at the RRCA if he is elected.

He said he would like the township to adopt the practice of sending out regular press releases on all major decisions it makes.

For example, he said, "one measure I would like to see introduced is the publication and circulation of the township's budget prior to final approval. People could then comment before the fact, rather than after."

Candidate for council Andrew Kirkey says he will endeavor to promote industrial development and expansion to provide more employment in the area, if elected.

Mr. Kirkey is a resident of Charlottenburgh and is Divisional Manager for Dominion Automobile Association.

He said his election platform will include efforts for "restraint in spending to prevent heavy tax increases", as well as efforts to "protect our environment and make Charlottenburgh a better place to live." He also said he favors open meetings for the press and the public. "I intend to provide recreational and cultural programs for family participation and support for our senior citizens in housing," he said.

Williamstown businessman Paul Rozon and former township Clerk Ernie Spivac have also declared their intention to run for council, but both are uncertain as yet which position they will contest.

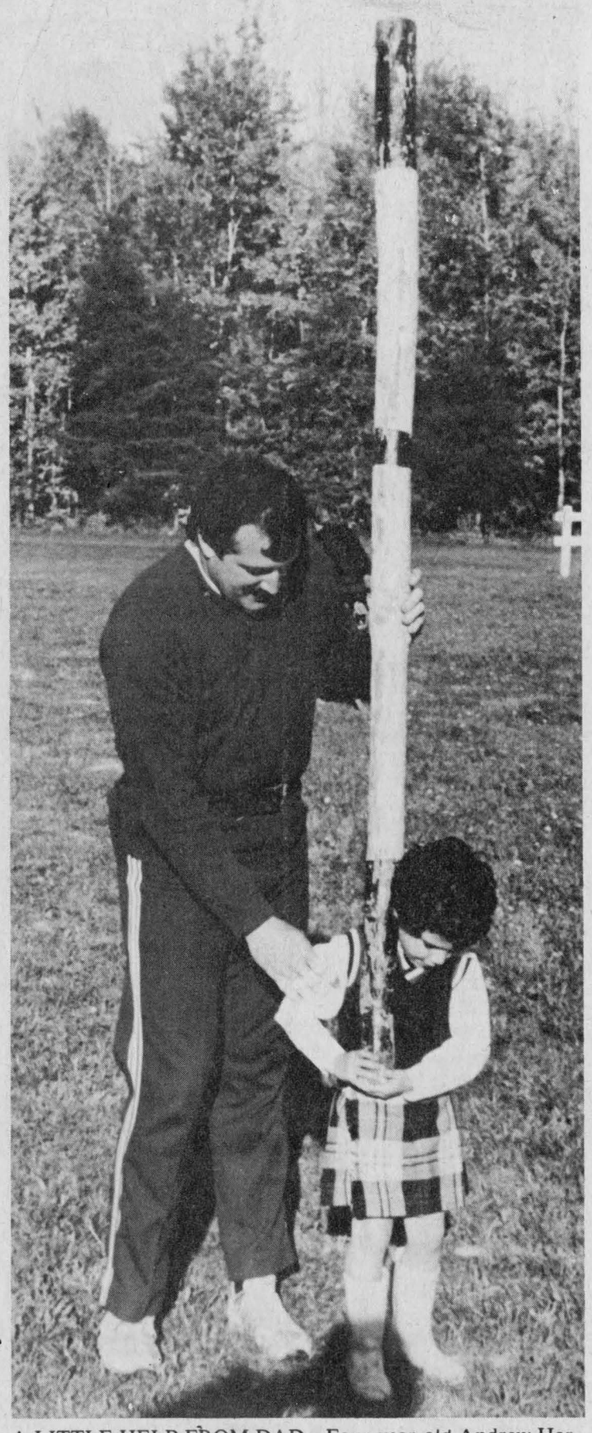

A LITTLE HELP FROM DAD—Four-year-old Andrew Harrington from Old Chelsea, Que., gets a little instruction on the finer points of caber tossing from his father, Dave. The senior Harrington is a world class competitor in Scottish games and was participating in the Glengarry Caber Club competition last weekend in Williamstown. Staff Photo—Rod MacDonald



TAKING ON A TOUGH JOB—Seven members of the local business committee were elected to a steering committee last Wednesday to structure a business association for Alexandria. From left, Marc Lalonde, interim chairman; Marcel Ranger, Raymond Lewis, Robert Leroux, Agnes MacDonald and Duncan Macdonell. Missing from the photo is Michael Morris.

Staff Photo—Rod MacDonald

Forty people take first step to form business association

About forty people, most of them with interests in local business, turned up for a meeting last week to lay the groundwork for the formation of a business association in Alexandria. The meeting was held Wednesday evening in the Town Hall, and was sponsored by Town Council.

Most observers expressed satisfaction with the attendance, although more than 120 letters of invitation were distributed by the Town to businesses in the area.

The meeting opened with an address from Mayor J.P. Touchette, who then asked for someone to act as Chairman from among those present.

IGA owner Marc Lalonde acceded to the request, and presided over the balance of the meeting, which voiced a general consensus on the need for some type of local business organization.

"We want to promote Alexandria," said Lalonde. "We have to advertise and stimulate interest in the town."

He said, for example, that the Highland Games is an event which draws a lot of people to the area and "we should take advantage of these activities".

Town Clerk D.O. Collin told the meeting there was "a crying need" for brochures and other information which would serve as a guide to tourists and other visitors.

Other participants expressed the need to identify and deal with common problems, such as gasoline prices or insurance premiums.

One resident who has been in Alexandria "only seven years," articulated the need to promote each individual area of expertise, saying that "we should all pull together to help each other."

The Chairman entertained suggestions for a name for the fledgling association and asked for nominations for a steering committee to formulate future plans.

Those nominated to the committee included Raymond Lewis, Robert Leroux, Agnes McDonald, Marc Lalonde, Marcel Ranger, Michael Morris and Duncan Macdonell. Mr. Lalonde was selected to continue as interim chairman of the committee.

In addition, Mayor Touchette advised that one representative from the Special Events Committee of Council would serve as a liaison to the newly-formed group.

The committee is to report back to a general meeting which will be called next month to discuss recommendations for a specific format and a name for the association.

The steering committee is expected to meet this week to hear ideas from a representative from the Cornwall Chamber of Commerce on the structure and purpose of similar organizations.

Massie wants costs of council spending

A letter dated September 23 from Alexandria mayoralty candidate Bruno Massie was presented to members of Council last Tuesday. The letter was a request for a written account of all remuneration received from the Town by the Mayor and members of Council since 1978, including salaries and expenses received "in the line of their duty."

Mayor J. P. Touchette said the records were open to any ratepayer who wished to see them.

Although Mr. Massie had requested the information by September 30, Clerk D. O. Collin explained that it is Council policy that any correspondence must be brought to Council before action is taken.

Council instructed that the information received be forwarded to Mr. Massie.

"It was quite a job to go back through the records for four years," said Mr. Collin. "It was the first time that we have received that type of request."

When asked if he was satisfied with the information supplied, Mr. Massie replied "I think so."

"I knew there had been increases in the remuneration in the last four years," he said, "but I didn't know how much."

Mr. Massie announced last week that he is contesting the job for Mayor of Alexandria in the November 8 municipal elections.

McIntyre running for Kenyon reeve

Hugh McIntyre, Warden of the Three United Counties, has announced that he will seek re-election for a third term as Reeve of Kenyon Township.

First elected to council in 1966, he has served as reeve of the township for the past four years.

He was elected last year as Warden of United Counties Council, which is a one-year term.

Mr. McIntyre said he prefers the former two-year term for municipal officials instead of the three-year term, which came into effect this year.

He said the shorter term was "fair to the ratepayers. If they are not satisfied that things are going the way they should be they have to wait three years to vote again."

Reeve McIntyre was elected by acclamation in the last municipal election of 1980.

Lecompte declares for school board

Alexandria resident and school teacher Jean Lecompte has announced his intention to run for election to the Stormont, Dundas and Glengarry County Board of Education to represent the separate school taxpayers in Alexandria, Kenyon, Maxville and Roxborough.

Mr. Lecompte, who was born in Alexandria, has taught at Rouleau School for the past 10 years.

He said he intends to "work towards a greater involvement of all concerned parents in their desire to better the educational system so that their cultural aspirations may be fulfilled."

"The present structure of the GDHS represents the ideal of my perception of secondary school education for both the francophone and anglophone children of Glengarry," he said.

He also said that structured courses in religion should be established and credited by the Ministry of Education for Catholic students.

Micheline Ouellette, who was appointed to the public board in September to replace Denis Vaillancourt, is seeking re-election to the seat.



CUDDLED UP—These two youngsters spent a cosy couple of hours huddled up watching a football game in Williamstown on Sunday. They are Tammi (left) and Kurt MacSweyn, the children of Henrietta and Barry MacSweyn of Laggan. Mom had also thoughtfully provided a crisp fall apple for Kurt to munch on.

Group will fight ruling

The Board of Directors of the Glengarry Association for the Mentally Retarded (GAMR) has rejected a decision by the Glengarry Planning Board (GPB) not to permit group homes in the county.

In a statement released following last Wednesday's meeting of the GAMR, Executive Director Sheila Mayes said "we will use all means at our disposal to have the Planning Board change its decision."

The GPB decided in September to reject an amendment to the Official Plan which would recognize a status for group homes in the six municipalities in the Planning Area.

Mrs. Mayes said an appeal had already been made to the Ontario Municipal Board. In the meantime, she said, the association was "going to investigate all avenues within the present guidelines of municipalities."

"We are going to attempt to open others within the by-laws," said GAMR President John MacDonald. "However, we don't want to concentrate in Alexandria."

According to Alexandria's by-laws, a total of four or fewer unrelated persons in a residence does not constitute a group home.

MacDonald said some municipalities were "sitting on the fence" because of the lack of direction from the Planning Board.

He attributed part of the problem to a lack of specific directives from the province, and added that "we will try to get the provincial and federal government to take a stand."

He said the municipalities should be allowed to licence group homes to provide more local control and "to that extent I agree with them."

"We are not letting it sit there," he said. "We will try to get the residents out of Glen Robertson as soon as possible."

The home in Glen Robertson accommodates about 20 mentally retarded residents whom the GAMR has been trying to place in four or five smaller homes in the county. While an application to open a group home in Green Valley was recently approved, a similar application to open two in Maxville was rejected by Maxville Council Another application made last year to Alexandria Town Council was referred to the GPB for approval.

"Charlottenburgh is not afraid to create a precedent," said MacDonald. "They haven't had applications to set up other types of group homes."

One of the major reasons for rejecting a group homes policy, according to GPB chairman Bruno Lalonde, was the fear that such approval would pave the way for other types of group homes, such as residences for criminal offenders or alcoholics.

Mr. Lalonde had said earlier that "we can't discriminate" by allowing some types and not others.

However, several other muni-

(Continued on Page 2)

Combat crime

Glen Robertson residents may band together to fight crime in their community.

At the request of St. Martin of Tours Parish Committee, the Ontario Provincial Police will hold a meeting for all hamlet residents Tuesday, October 19, on how to combat crime.

Constable Andy Rever will conduct a bilingual study on crime prevention and property protection at the church hall at 8 p.m.

The parish committee asked the OPP for assistance noting "we are beset by many problems of misbehavior among the youth of our village."

The committee wants the OPP "to help us to organize a citizens' movement to deal with the unlawful actions of some and perhaps to help them to correct their ways."

Using picture slides, Constable Rever will show residents ways they can help the police in their work.

The meeting is open to the entire community.

Debate planned

A candidate's debate is scheduled to take place in the community hall at the Glengarry Sports Palace on October 27 at 8 p.m. All candidates for municipal offices in Alexandria will be invited to participate.

Rules for the debate will be circulated to each candidate for Council after Nomination Day on October 18.

"Such debates are important because they give the taxpayers a chance to question the people who will be working for them on Town Council," say local organizers.

The debate is being sponsored by Alexandria's French weekly newspaper, Le Point.

Re-zoning okayed

Members of Town Council gave final approval last Tuesday to a zoning amendment for St. Margaret's Convent, located east of St. Finnan's Cathedral.

The zoning change, from "institutional" to "residential 4," was requested by the Kemont Construction Company from the Ottawa area. The company plans to renovate the building to accommodate 16 to 20 apartment units.

A company spokesman said there was "an accepted agreement for purchase and sale" of the property subject to approval of certain conditions by the Sisters of the Holy Cross who presently own the building.

The zoning by-law amendment must be circulated to all residents within 400 feet of the property. If no objections are raised within 21 working days the amendment will automatically pass.

Reeve Bruno Lalonde recommended that Council endorse the proposed change and said that the additional apartments would be "beneficial to the town."

Six families sought for teenage project

Six families from SD&G are being sought to help implement a pilot project for emotionally disturbed adolescents.

Bryan Keough, a counsellor with the Community Family Care Program of Ontario's Ministry of Community and Social Services says $134,740 has been allocated to the United Counties for the one-year project.

Under the scheme, six families will each take one teenager into their home.

The families will receive $30 per day and will be expected to attend training courses which will be held weekly at first and then every two weeks.

"I'm looking for good, common sense people with a high tolerance level," Mr. Keough explained.

The objective of the program is to provide severely disturbed and behaviorally disordered adolescents with a warm, stable environment that can offer "continuous, intimate relationships, nurturance, models for identification and sophisticated, sensitive child-rearing methods to modify their behavior," a ministry pamphlet explains.

Mr. Keough said the children would be between the ages of 12 and 18. Homes are needed for boys and girls, English-speaking and French-speaking.

He emphasized that the program would be very intensive and parents should be prepared to make a major commitment in time and energy.

The new program has been made available from savings resulting from the closing in August of the Champlain Training School in Alfred.

Currently, children whom the Children's Aid Society cannot place in foster homes are sent to "outside paid institutions" which cost about $50 to $60 per day, Mr. Keough said.

"Hard core" cases will still be sent to training school, but other cases are being placed in the new program, he said.

In Toronto, the success rate of the program is "the best I've ever seen."

The long term goal of the program is to return the child back to his natural home or, if he is old enough, put him back into society as a whole.

Two of the children will be from training schools or in the process of being sent to training schools.

Two more children will come from mental health agencies and the remaining two will be from the community or CAS through referrals of doctors, schools, etc.

All children must be residents of the United Counties.

The parents of the community homes and the natural parents will be involved in the program.

A consulting psychiatrist will also be available.

Community home parents will be allowed one free weekend a month to relax, Mr. Keough explained.

The child will stay in one of the five remaining homes for that weekend with all families rotating to provide this relief.

Mr. Keough said the program will also involve establishment of a seventh home called Reflection House which will provide a place for adolescents to "cool off" if they have had a disagreement with their foster parents.

The child will be allowed to stay at Reflection House for a 24-hour period.

The program is designed to be "open minded and to serve adolescents with a wide range of emotional and behavioral problems," the pamphlet says.

The program is not available, however, for the mentally retarded or the severely psychotic.

Primary goals of the program are as follows:

—Development of academic/vocational skills.

—Reintegration of child into family.

—Integration of child into foster family.

—Preparation to live independently.

—Assisting child to live in a less intensive environment.

—Development of interpersonal relationships.

—Development of self-esteem, self-awareness and self-control.

—Improved functioning of child within acceptable community boundaries.

—Protection of the community.

—Protection of child from others.



WINNING WAYS—Lochiel Touch Football Club took home the hardware in the Glengarry Touch Football League this weekend as they claimed the league championship, beating out the Legion Kings by 14 points in a 2-game total point series. The club also won the league trophy for their first place finish. The players (from left to right) are: front row, Billy MacLeod, John Charlebois, Dale Boisvenue, Hugh MacGillivray, Jed Barker, Yvon Bellefeuille. Back row: Peter McLeod, Stuart MacDonald, Brian Libbos, Dale MacDonald, John Marelic, John Wood and Theo Oetelaar.

Area farmer gets caught in tractor

An Alexandria area farmer, Aime Delorme, 37, escaped serious injury, Tuesday morning, when his clothing was stripped off in a confrontation with the power take-off of a tractor.

Mr. Delorme was treated for bruises and cuts to his body by Dr. J. C. Nadeau at Glengarry Memorial Hospital.

The 2nd Kenyon farmer was helping his neighbor, Leo Ladouceur in harvesting corn when the accident occurred about 10:30 a.m. Mrs. Delorme reports her husband stepped onto the pole of the wagon to check how much corn was left therein. As he was going to step down his pant leg caught in the power take-off of the tractor.

Mr. Delorme put both arms on top of the safety bar and held himself there while pants, socks and underwear were ripped off his body. In time he was able to regain enough strength to get down and stop the tractor.

Mr. Ladouceur, who was spreading the corn, knew nothing of the accident until the tractor was stopped.

Mentally Retarded group fights homes ruling . . .

(Continued from Page 1)

cipalities in Ontario have already adopted a group homes policy which restricts certain types.

Jill Hutchion, Group Homes Co-ordinator for the Secretariat for Social Development, said this week that no action will be taken against these municipalities because "cabinet has set a policy of encouragement and co-operation with the municipalities."

She said, in fact, that her department provides a "policy of encouragement" for municipalities which have chosen to accept only some types at first.

"Some communities would like to gain experience in the operation of group homes before accepting all types," she said. "The question of discrimination has never been tested by anybody and the matter has never gone to court."

Alexandria Mayor J. P. Touchette said last week the GAMR could apply for a "spot zoning variance" or set up residence in an area already zoned "institutional."

Under the former, the GAMR would be required to post a $200 deposit and a proposed by-law to change the zoning for a particular property in a residential area would be circulated to all property owners within 400 feet of that location. If there were no objections within 21 working days the zoning change would be "automatically passed," said the mayor. However, if any objections were presented, the matter would be referred to the OMB for review, a procedure which could require several months.

"We want the neighbors to have a say if the home is established in a residential area," Mayor Touchette said.

Mrs. Mayes said the association was considering some type of public awareness program in the near future.

"We want to work with the municipalities and try to come to an understanding with them," she said. "We don't want to step on anyone's toes."

Boy, 3, is run over by tractor wheel

A three-year-old Dalkeith area tot survived being run over by a tractor, Monday, and is reported in satisfactory condition in the Children's Hospital of Eastern Ontario at Ottawa.

Jeremy MacNaughton, 3, apparently was run over by a front wheel of his father's tractor when he fell from a perch on the tool box. He was being driven by his brother Jason, 9. The boys are sons of Mr. and Mrs. Gifford MacNaughton, RR2 Dalkeith.

According to the report of Ontario Provincial Police at Lancaster, Jason was backing up the International 444 when his little brother fell to the ground. Police and relatives aren't positive what happened next, but dirt makings on the back of the lad's jacket from one of the front wheels indicate he was run over. Young Jason told them he saw the wheel go over Jeremy moments after he fell.

The lad was rushed to Hawkesbury General Hospital for X-rays, then transferred to the Children's Hospital at Ottawa. His parents reported Tuesday that he was "doing well".

Suffers injuries in auto crash

An Alexandria area man was taken to Hotel Dieu hospital with serious injuries Sunday after a single car mishap.

Bernard Castonguay, 50, of R.R. 3 Alexandria, was westbound on Highway 43 just west of Alexandria when his 1973 GMC pick-up went off the road, hit a culvert and flipped over several times, Lancaster Detachment of the Ontario Provincial Police report.

Police say the truck is a write-off.

Taken to hospital

A 22-year-old South Lancaster man was taken to Hotel Dieu Hospital by ambulance early Saturday morning following a single car mishap in Lancaster Village, Ontario Provincial Police report.

The Lancaster detachment says Robert Bissonnette was northbound on Highway 34 about 12:30 a.m. when his car went into a skid and hit a tree.

Police say he suffered a broken leg and facial cuts and damage to the 1976 Camaro was $1,500.

Adrien Menard Electric Inc.
ELECTRIC MOTOR REPAIRS
11 Mill Square Tel. 525-2173
- Service of water pumps
- Repair of Sunbeam cow clippers
- Sales of Jacuzzi and Beatty jet pumps
51-tf

Are you having RADIATOR PROBLEMS?
RADIATOR SERVICE
Call
MR. RADIATOR
Laurent Ladouceur, Prop.
Tel. 525-3752
13-tf

ARCHIE'S STYLIST SALON
29 Main St. N.
Now with or without appointment
Tel. 525-3647

VIANDES
SABOURIN MEATS INC.
370 Main St. S., Alexandria Tel. 525-1818
Side of Young Pork ..... 1.25 lb.
Canada Grade A-1 Side of Beef ..... 1.59 lb.
Canada Grade B-1 Side of Beef ..... 1.47 lb.
Canada Grade D-1 Side of Beef ..... 1.29 lb.
40-1c
Cutting and deboning will increase price per lb.

8 x 10 ENLARGEMENT SPECIAL
SAVE OVER 50% OFF OUR REGULAR PRICE
Bring in any colour negative and receive a colour 8 x 10 enlargement for only $2.49 each.
Due to heavy volume, please allow up to 10 days for special.
Thompson PHOTOGRAPHY
41 Main S ALEXANDRIA
NO LIMIT ON QUANTITIES
OFFER EXPIRES OCT. 30, 1982
41-2c

The perfect gift for your other mother.
The FTD Charm-Her® Bouquet.
Mother-In-Law's Day is Sunday, October 24.
Fleuriste Alexandria Florist
13 Main St. N., Alex.
Tel. 525-3852
Send your thoughts with special FTD care.™
41-1c
® Registered trademark of Florists' Transworld Delivery Association.

HOOVER®
FALL FESTIVAL OF VALUES AND SERVICE CLINIC
HOOVER SERVICE CLINIC
PRICE INCLUDES:
- New Brushes
- Grease Bearings
- Check Electrical System
- Check Motor
- New Dust Bag
SERVICE CLINIC SAT. OCT. 16 10 a.m.-3 p.m.
- ScrubecIcon Reg. 29.95 ONLY 13.95
So bring in your old vac and give it new life
All Other Parts Extra
OUR FAMOUS UPRIGHT ONLY 99.99
- All Steel Agitator
- 4 Carpet Settings
- 9 Quart Disposable Bag
- Edge Cleaning
Model U 4169
Hoover Celebrity™ Quiet Q.S. Series Reg. 439.99 NOW 329.99
- Quadroflex Agitator
- Toe Switch
- 2-speed Motor
- Back Check Light
- Cord Rewind
Model S 3195
DUAL EDGE BRUSHERS!
BEATS! AS IT SWEEPS! AS IT CLEANS!
Plus Bag special
Purchase 3 Packages of Bags and receive another package FREE!
A Hoover Rep. will be here Saturday October 16
Hoover Tools only from 19.95
Decade 80™ Reg. 284.00 199.99
- 15-quart Capacity Bag
- Quick Release Cord
- Lighted Edge Cleaning
- 2-speed motor
Model U 4153
Concept One™ Reg. 339.95 FOR 259.99
- Quadraflex™ Agitator
- Automatic Carpet Adjustment
- Brushed Edge Cleaning
- 16-Quart capacity bag
- No. 1 Rated Upright in Consumer Report
Model U 4203
41-1c
SEGUIN HARDWARE
33 Main St. N., ALEXANDRIA Tel. 525-1451

News from Maxville

by Velma Franklin

The Maxville 4-H Club has begun once again. This time under the sponsorship of the Maxville Manor Residents' Council. Eleven girls are members and they are the "Maxville Bushwhackers." The 4-H Homemaking Club would like to thank the Maxville Women's Institute for all their support in the past. This year the Club deals with Outdoor Living, and so far the girls have made plaster casts of animal tracks, done leaf printing, and sewn a jiffy bag. President of the club is Kim Aube; vice-pres., Sonya Villeneuve; secretary, Heather Thornton; treasurer, Terry Findlay; press reporter, Eileen Jaggassar, and achievement co-ordinator, Kim Dehaas. Leaders are Mrs. Diane Jaggassar and Mrs. Maureen MacEwen. The Achievement night will be on November 10 in Alexandria.

WEEKEND CALLERS

With Mrs. Millie Eppstadt for Thanksgiving were Mrs. Donald E. (Pearl) Grant and Donald George Grant of St. Laurent. Millie is still celebrating her birthday too—all her neighbors came to call: Jessie MacCrimmon, Olive Ferguson, Gladys Guindon, Ida Coleman, Gloria Rolland, Edna Rolland, Peggy Cline, "Bud" Guindon, Harry Hughes, Hugh Stewart, Fred Currier and then Hattie Hughes brought her a lovely holiday dinner.

CRAFT FAIR

At the Nor'Westers' Museum in Williamstown this weekend—Saturday 16th, and Sunday 17th—is the Glengarry Arts and Crafts Association annual Fall Sales Fair. Ten to five each day and a great variety on display.

VISITORS

Fay and Bill Wright have recently returned from a holiday in the East—they visited her mother, Mrs. Bertie Belliveau in Fredericton and his brother Clarence in Spring Hill.

With Mr. and Mrs. John Sinclair and Edward for the weekend were Mrs. Martha Martin, Steven and Stephanie of Gagetown, NB.

RUMMAGE SALE

Remember the Brownies and Guides Rummage Sale coming up next weekend, at the Sports Complex—Thursday, October 21, 6:30 to 9, and Friday 22nd, from 3 to 9. Donations are needed, and can be left at the hall anytime during the sale.

WINNERS AT EUCHRE

The Horticultural Society sponsored a successful euchre at the Maxville Manor last Wednesday. Ladies' winners were Mrs. Beehler, Mrs. Locey and Mabel Christie. For the men it was Cameron MacLeod, Mr. Beehler and Gregor McEwen. The door prize went to Mr. Cardinal, and the 50-50's were shared by those lucky O'Byrne brothers, Phyllis Picard, Mrs. Howes and Ann Michaud. The next Manor euchre will be on Wednesday next week, October 20.

CANCER MEETING

There will be a Cancer Society meeting on Friday, October 15, at 4 p.m., at the Maxville Sports Complex. Everyone welcome.



AMONG PRINCIPALS AT CONFERENCE—Featuring at the Region 9 Fall Conference of the Hospital Auxiliaries of Ontario held in Alexandria last week were, front row from left: Ken Lister of the Parkinson's Disease Society of Ottawa-Carleton, Mary Lynn McDermid, chairman Region 9, Auxiliaries, Marjorie Crowley president Glengarry Memorial Hospital Auxiliary. Standing: Joyce Gravelle, GMHA convener and Dr. D. J. Grimes, neurologist at Ottawa Civic.

Staff Photo—A.M. MacDonald

Auxiliary holds seminar

Parkinson's Disease was the topic of the morning session of the Fall Conference of Region 9 Hospital Auxiliaries of Ontario which was held at the Glengarry Sports Palace in Alexandria last Wednesday. There were 246 hospital auxiliary members registered from all over Eastern Ontario.

Dr. D. J. Grimes, a neurologist at Ottawa Civic Hospital was guest speaker and he illustrated his talk with slides before answering questions from the audience.

Parkinson's Disease, once known as "shaking palsy" gets its name from the London physician, Dr. James Parkinson who became afflicted with the disease and recorded its symptoms and progression back in 1817.

It is characterized by three main symptoms: tremor (shaking) rigidity (muscle stiffness) and bradykinesia (difficulty in starting movement and slowing down of voluntary movement) although all patients with tremor do not have this disease.

Tremor usually begins in one hand or arm, occasionally the mouth or head is affected.

Muscle stiffness causes difficulty in getting up out of a chair and turning or perhaps in buttoning.

Slow movement and difficulty in starting movement can cause trouble in walking causing a tendency to shuffle.

The disease does not affect the mind or ability to think.

Research has found that a chemical imbalance exists in patients with parkinsonism. A lack of "dopomaine" in a certain region of the brain leaves an imbalance between the effects of this substance and another called "acetylcholine." The goal of medication is to try to restore the imbalance.

The drug "levodopa" which is changed to dopomaine in the brain helps to relieve the imbalance and control symptoms.

Certain medications also decrease the effects of acetylcholine. A combination of these two often provide an added therapeutic effect.

Auxilians present at the session were alarmed to hear that the disease could be drug induced. Some people take a combination of drugs, go to different doctors and do not tell their physician they are already taking medication. Over-the-counter drugs would not be inducive.

As many as 100,000 Canadians may be suffering from Parkinsonism, making it the third largest disabling disease in Canada. It affects most of those in the 40-plus age group and is progressive although therapy and exercise combined with medication help to control it.

Ken Lister of Ottawa informed that the Parkinson's Disease Society of Ottawa Carleton was formed in 1978 and the society now has 300 members, half of whom are patients.

There are 14 directors, many of whom are professional people who donate their services to promote the society.

The objective is to assist patients and their relatives, provide relief and service and promote fund raising events to provide service and research as there is a great lack of knowledge in this particular field, Mr. Lister concluded.

Glengarry Memorial Hospital Auxiliary President Marjorie Crowley brought greetings in English and First Vice-President Rae Spooner extended greetings in French. Mrs. Crowley and Joyce Gravelle convened the event and several of the members acted as hostesses.

Mayor Jean Paul Touchette, Morlin Campbell, chairman of the board at Glengarry Memorial Hospital and George Feilotter chairman of Region 9 Ontario Hospital Association and administrator of Cornwall General were among head table guests at the noon luncheon.

Auxiliary members were present from Almonte, Barry's Bay, Carleton Place, Cornwall General and Hotel Dieu, Deep River, Hawkesbury, Kemptville, Ottawa Childrens, Elizabeth Bruyere, Civic, Grace, Montfort, Perley, Queensway Carleton, General, Riverside, Royal Ottawa, St. Vincent's; Pembroke Civic and General, Perth, Renfrew, Smiths Falls and Winchester.

Dumvegan

by Marion L. Loewen
Tel. 527-2284

Mrs. George McRae and Mrs. Mary Fraser attended the Strong-MacMaster wedding in Weston, Ont.

Last week the gremlins took over my typewriter. As a result I must apologize to Mrs. Margaret MacEwen of Maxville. Somehow, instead of putting Maxville, I put the Manor as her place of residence. Unconsciously I equated the Manor and Maxville as one and the same. However, Mrs. MacEwen is still very much in residence in her own home.

CANCER SOCIETY MAXVILLE BRANCH

There will be a meeting of the Cancer Society at 4 o'clock on Friday, October 15. The meeting will be held in the Board Room of the Sports Complex in Maxville. Everyone interested in the fight to conquer cancer is welcome.

GOD'S GIFT

On Sunday, August 3, the Campbellcraft roses received honorable mention. It is only with the help of the Divine Creator that these beautiful flowers are formed.

We have had seed-time and now the bountiful harvest and fall, all displaying the glory of God.

THOSE TURKEY SUPPERS

It is the season when one begins, almost, to feel like the turkey—stuffed! One shouldn't, of course, but oh, those turkey suppers! A little bit of this, just a spoonful of that and before you know it you have, once again dined—not wisely but much too well. Oh well, just this once, forget the diet. The idea is fine until you multiply it by a turkey supper here, a turkey supper there, and more to come with all those delicious calories. On the other hand practice makes perfect—and you'll be able to enjoy the Christmas turkey in all its glory. Hereabouts, it's a sure sign of fall, those dee-licious-delectable turkey suppers. This seems a good opportunity to extend a vote of thanks to the many women who give so much time and effort throughout the countryside to providing the annual turkey suppers. How we do enjoy them!

KENYON PRESBYTERIAN CHURCH SERVICE

In an exchange of pulpits within the presbytery of Glengarry, the service of worship in Kenyon Presbyterian Church on Sunday, October 17, will be conducted by the Rev. Fred Rennie of St. Johns, Cornwall. The Rev. Gordon Fresque will be conducting the service in Lancaster.

Connie MacLeod of Toronto spent the weekend of October 3 with her parents, Mr. and Mrs. Kenneth MacLeod and her brother Douglas.

On the weekend, Fiona Lundy of Montreal, visited with her parents, Mr. and Mrs. Ian Lundy.

Danskin's
Scottish Gift Shop
MAIN STREET MAXVILLE, ONT.
Kilts, Sweaters, Jewellery,
Dancers' and Pipers' Supplies, Gifts, Etc.
TEL 613-527-2037 32-4c DAILY 10-5 P.M.

AIRTIGHT
NEWMACK DUAL WOOD FURNACE
• Convert Now! •
• Take advantage of grants of up to $800 •
See L. RANGER
PLUMBING & HEATING
312 Main St., Alexandria Tel. 525-2493 40-3p

DR. ROBERT H. SCOTT
wishes to announce the opening of
his office for the practice of
FAMILY MEDICINE
at 50 Main St. South, Alexandria on
TUESDAY, OCTOBER 12, 1982
Visits by appointment.
Tel. 525-4165 40 2c

SALESMAN OF THE MONTH

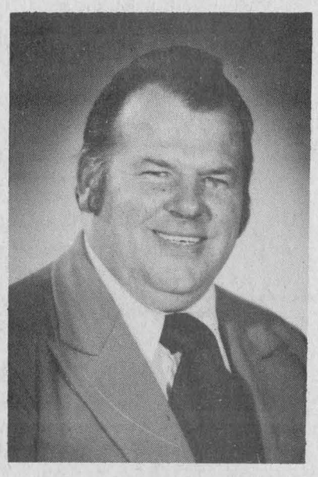

MIKE GIBBS

Jerome Masterson, General Sales Manager at Roy's is pleased to announce that

MIKE GIBBS

IS SALESMAN OF THE MONTH FOR SEPTEMBER

Mike would like to thank his many friends and customers who have contributed to his success.

For a great deal on a new or used vehicle contact Mike.

See the boys at

Roy's

41-1c

GARAGE (GREEN VALLEY) LTD.

Green Valley, Ont. *Tel. 525-2300*

Hall of Famers to meet

The first annual meeting of the Glengarry Sports Hall of Fame Inc., will be held on Wednesday, October 20 at 8 p.m. in the board room of the Maxville and District Sports Complex. All interested persons are invited to attend.

Memberships to the organization will be available at the meeting and are presently available through any of the members of the Board of Directors. The cost of an individual membership is $5.

In addition to the election of officers for three-year terms, a priority of the agenda will be the launching of an extensive membership campaign. The campaign is being organized by Fundraising Co-Chairmen Jim Hill and Duncan Macdonell.

The membership drive will comprise part of a capital campaign to raise funds for a permanent facility for the Sports Hall of Fame.

MacGillivary's Outfitters
315 Clark Avenue, Cornwall
Tel. 933-4867
BAGPIPES HIGHLAND SUPPLIES TARTAN BY THE YARD
Anything Scottish—we have it



STEDMANS
1.44 day
Thursday, Oct. 14
Friday, Oct. 15
Saturday, Oct. 16



WHILE YOU'RE SHOPPING...
Enter Stedman's "It's Just the Beginning" Sweepstakes. It's easy...just fill out a contest ballot every time you visit one of our stores. Thousands of prizes to be won until November 1982!

CHOCOLATE BARS HERSHEY - LOWNEY'S 5/1.44
SCOTTIES FACIAL TISSUE 100 2-PLY TISSUES 4/2.44
ASSORTED TOYS ON CARDS 2/1.44
COIL EXERCISE BOOKS 100 SHEETS, 6"x 9" 3/1.44
PANDA CREAM COOKIES CHAMPION CHOCOLATE CHIP COOKIES 1.44
WILLO PACK BY NEILSON 1.44
FOAM CHIPS 1 LB. BAG 1.44
LAUNDRY BASKET ROUND 2.44
LADIES'-GIRLS' AND CHILDREN'S FUR SLIPPERS 4.44
MEN'S V-NECK VELOUR SWEATERS S-M-L 12.44
CHILDREN'S NOVELTY LAMPS 13.44
AUTOMATIC TWO-SLICE TOASTER PROCTOR SILEX 16.44
BIRD HOUSE REDWOOD MADE LARGE 10.44 SMALL 7.44
HALO SHAMPOO 225 mL REGULAR OR OILY HAIR 2/2.44

Relax at the Copper Grill
OCTOBER IS PUMPKIN MONTH AT THE COPPER GRILL



THURSDAY: MEAT PIE, CHOICE OF POTATOES, VEGETABLE, ROLL AND BUTTER
FRIDAY: FISH'N CHIPS, COLE SLAW, FRENCH FRIES, GARNISH ROLL AND BUTTER
2.44
SATURDAY: HAM'N CHEESER SANDWICH SERVED ON A BUN WITH HAM AND CHEESE SLICES, FRENCH FRIES, COLE SLAW AND SLICED PICKLES

FRIDAY: HOMEMADE BEANS SERVED WITH FRENCH FRIES, BUN AND BUTTER
SATURDAY: CHILI'N TOAST
1.44

THURSDAY, FRIDAY, AND SATURDAY PUMPKIN PIE WITH WHIPPED CREAM TEA OR COFFEE
1.44

SPORTS in the GLENS

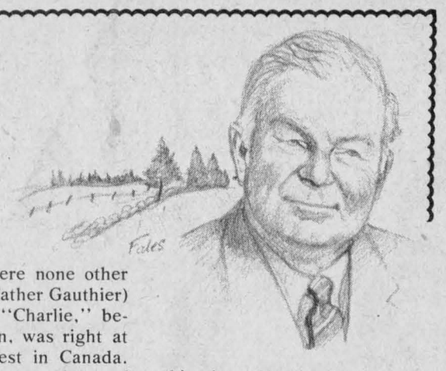

by Angus H. McDonell

Thanksgiving weekend was one of those pleasant breaks before a long arduous winter. As a preface, Divine Providence granted that my post surgery recovery program set out 20 months ago by the Pride of the Sixth of Kenyon, Dr. Joe MacLean, resulted in a clean bill of health. This was confirmed in last week's thorough check.

That instilled added vigor. The vegetables, except the turnips, were harvested. Tilled the garden and potted the geraniums, the pride and joy of the Highland Chief lass. We were in fine fettle, prepared to hit the Turkey Festive board circuit and important pending sports events. That is, until suddenly jolted by the kitchen's quarterback reminder that six weeks ago the clothesline snapped. We agreed to promptly seek the aid of ever faithful neighbor Vic Dudar in a splicing job. That, to date, we were firmly advised had not been done. Well, to quote an old sport phrase, "You can't win them all."

So in limited space and time here are a few memos and then an Alaska joint connection on the clothesline.

Last Thursday's Maxville and District's Football Night was an enjoyable outing . . . prior to partaking of our first Thanksgiving Turkey serving by Mrs. Shott, we had a pleasant chat with guest speaker Riders' Rick Sowieta . . . unknown to both of us Rick was our paper boy when we resided on Seneca and he on Aylmer Ave., Ottawa South . . . Rick's discourse and answers to fan inquiries were interesting and informative . . . pleasing to note so many lady football fans on hand . . . Angus MacQueen still leads the sportsmen from Skye to such functions . . . besides being a top flight sports addict Angus is quite a master of the ivory keys . . . he prefers the classics to brother Beverley's Reels and Bonnie Dundee . . . Prexy Al Douglas and Past Pres. Geo. Currier shuttled the program par excellence . . . Back from Japan, Lion Bill Campbell exhibited a Toyota mid-riff that confirms there are not restrictions on Oriental delicacies . . . plans already underway for a real bash in '83 celebrating the fifth anniversary of Football Night.

On Sunday, the weatherman was on his best behavior providing sunny skies and firm sod for the Caber Crew and enthusiastic fans at the Williamstown Fair Grounds . . . detail in another column . . . and figuratively speaking, it must have been heart warming for those long gone athletes to look down from on high and see current generation athletes trying valiantly to make history repeat itself.

And the last of their colleagues, "Wellie" Barrett, was among the fans relishing every event. When asked about "Big Rory" MacLennan's feats he replied that when at his peak "Big Rory" could throw the 16-lb. hammer 180-90 feet. He told of the intense competitions at Alexandria and Williamstown Field Days. "Tupper" (Dr.) McDonald, "J.K." and "A.K." MacDonald and the Apple Hill MacDonells . . . the Tug-of-wars . . . in particular the record 45-minute pull at Glen Nevis . . . and on and on . . . "Wellie" claims Scottish Games' exercises are better for muscle improvement than jogging.

In Williamstown, too, there were quite a number of lady fans . . . Laura Mary Hill, husband Jim's assistant in Sports Hall of Fame work, was an early arrival . . . ditto Isobel Larocque, Augette Bonneville, Emily (J.K.) MacDonald, Debbie Thomson, Mrs. Walter Blaney, secty. Highland Games and son Bruce, Joan MacDonald, Marian McLeod, Monique MacDonell and Games' scorer Vio (Syracuse) MacDonald . . . from Kingston, Mr. and Mrs. Duncan McDermid, next-of-kin to Martintown's famed "Big Hughie D." . . .and what a gracious gesture of Glengarry hospitality, "Sunny" Sandilands served a sumptuous buffet luncheon to son Ian's competitors and friends . . . boys will be boys bracket . . . Ian in inviting the writer quipped, "Come along, Angus, mother has a big "pot of stew."

Oldest games' fan and driving his car was "Wellie" Barrett who is nudging 92 . . . youngest fan . . . wee lassie Amy, three-month-old daughter of Mr. and Mrs. Rod (Glengarry News) MacDonald.

THE LAST OF A GREAT BRIGADE

One more of the really thinning old guard in the Glens' realm of sport was laid to eternal rest last Saturday afternoon—John Celestine (Johnny) Gauthier.

John Gauthier in that rollicking era before World War One was a highly rated football player. However, he played in the shadow of his brother's lacrosse fame, hence he didn't receive the recognition he deserved.

His brothers were none other than Charles F. (Father Gauthier) and Hugh Alan. "Charlie," before his ordination, was right at home with the best in Canada. Hugh Alan, too, was a player of class with the gutted stick.

The Gauthier boys, Charlie, Johnny and Hugh Alan, were the nucleus of the Fourth of Kenyon-Eigg football team. (The proper name soccer was rarely used here.) There were three more brother combinations. Hector and Neil (Father Neil) McCormick, Ambrose and Joe Kennedy, Joe and Jerry Gagnier. To those family representatives add Duncan (Father Duncan) MacPhee, Frank McCormick, Alan MacKinnon and Donald (Frappie) McDougald.

They formed the customary pattern of neighborly farm boys organizing their own athletic entertainment. In Spring they would "chip-in" and buy a football. On Sunday afternoons, they either hosted another concession team or via horse and buggy visited a nearby home team.

And it was on such an occasion I saw my first football game. The field just beyond Bonnie Glen, fronting the Decoste (now) Welding Works. Our visitors were the Fourth Kenyon-Eigg team. By this time Charlie Gauthier was Father Gauthier. He was coaching both his old football and lacrosse (Alexandria) teams.

Johnny Gauthier was as skilled in dribbling a football as his brothers were in wielding a lacrosse stick. In the straight away, Johnny could really turn on the jets. On one of those forays he scored the only goal of the game.

After his playing days he devoted his sportsmanship traits in the interest of young farmers. Flanked by neighbors Joe and Ambrose Kennedy and coached by Ag. Rep. Edgar McRae, they won a provincial championship in cattle judging.

And not so many years ago, while I was loading our car with Peewees heading for a Three Rivers' hockey tournament, Johnny thrust his hand into my overcoat pocket with some folding money and whispered, "Buy some boy a good hockey stick."

That was the class of Johnny Gauthier. He was the lofty symbol of a neighborly farm boy athletic generation—the fibre of Glengarry. May the sod rest lightly on Johnny Gauthier.

Sandilands wins

by Angus H. McDonell

One of the oldest exhibition and athletic fields in Ontario, the Williamstown Fair Grounds, provided a fitting and colorful setting for Sunday's closing program of Scottish Games Heavy Events sponsored by the Glengarry Caber Club.

There were eight events scheduled and competition was on a total points basis. There were nine contestants. Dave Harrington of Old Chelsea, Que., took part in all events on an exhibition level as he holds a world class rating.

Ian Sandilands of Williamstown, was the first winner of the McDonell Trophy donated to perpetuate the memory of Glengarry's mighty men of past eras.

Sandilands led the way in first place finishes to win with a total of 69½ points. John MacDonald of Syracuse, a charter member of the Club, was second with 52½ points and Ron MacDonell, Alexandria, was third totalling 46 points. Rod McLeod of the Glen Nevis Clan and Glen Falloch's Robin Thomson shared fourth at 45½.

Williamstown's Don (D.J.) McDonald was both a points scorer and the piper leading the athletes on the field. He was also the ideal host of the meet.

Bill Long, a 17-year-old rookie from Williamstown, received deserved applause for his fine efforts in scoring marks. This young sports enthusiast could well be a distinguished Games' athlete.

Veteran sportsmen Douglas Fales and Dr. J.H. Senecal demonstrated their ability to compete in the difficult and demanding heavy events.

The competitors of each event were scaled to first, second and third. Medallions bearing the inscription: "Williamstown, October 10, 1982, donated by O'Keefes" were awarded as follows: Stone Throw, Sandilands, McLeod and Lang; Hammer Throw, 16-pounds, Sandilands, McLeod and Thomson; Hammer, 22-pounds, Sandilands, Thomson and McLeod; Weight, 56-for-distance, Sandilands, Thomson and MacDonald. Weight, 28-for-distance, Sandilands, Thomson and MacDonald. Caber Toss, Sandilands, MacDonald and MacDonell; Sheaf Toss, height over bar, McLeod, MacDonald, Sandilands and MacDonell tied for third.

The final event was the gruelling 56-for-height over the bar. This was a neck and neck finish. First, Ian Sandilands; tied for second John MacDonald and Robin Thomson; for third, Ron MacDonell and Rod McLeod.

Among the highlights was the sheaf toss by Rod McLeod at 23 feet followed by John MacDonald at 22. The 16-pound Hammer Throw created crowd enthusiasm when Ian Sandilands and Rod McLeod whirled creditable throws to vie with Dave Harrington. The Old Chelsea pro set a fine distance mark of 119½ feet. Ian Sandilands also cracked the century mark at 105 and Rod McLeod threw a respectable 92.

The climax for the fans, as is the custom, was the caber toss. Ian Sandilands received a rousing cheer with a 12.05 toss, an almost perfect accuracy flip. Dave Harrington tossed a 12.30. The large crowd responded with acclaim for two classic tosses.

The entertaining and keenly contested meet was closed with $100 donated to the Terry Fox fund, and the presentation of the McDonell Trophy to the beaming winner Ian Sandilands. Part of this final ritual was a framed, endorsed scroll presented to the writer by Douglas Fales on behalf of the Caber Club members. This memento is a classic of Fales' art work. A knotty timber lies on the turf and close by are the hammers and weights flanked by Scotch thistles. The inscription in MacDonell tartan lettering reads: "Cabers of Glengarry, salute our chieftain, Angus H. McDonell, so appointed by the undersigned in yea and recognized his benevolence within our club—In Salute—Lloyd Kennedy, his high constable, Glengarry County, Ontario, October 10, 1982." Signed Douglas Fales and members.



HEAVY EVENTS WINNER—Ian Sandilands of Williamstown accepts the Angus H. McDonell Memorial Trophy from "Our Chieftan", who donated the trophy in memory of "our great Glengarry Scottish Games athletes". The young athlete was the overall winner of the Glengarry Caber Club events competition last weekend at the Williamstown Fair grounds.

Staff Photo—Rod MacDonald

Peewees take two of three

by Claudette Francoeur

Bank of Montreal Peewee Glens played three pre-season games over the long weekend. They won two but dropped the third contest.

SATURDAY, OCTOBER 9

The Glens crushed Cornwall Minor by a score of 11-1 Saturday at Water Street Arena. The flurry of goals came from the sticks of Marc Sauve with four, Alain Rochon had a pair while singles were recorded by Eric Cholette, Pierre Cuerrier, Trevor Marley, Alex Maclaren and Mike Sauve. Martin Gee registered Cornwall's only goal. Shots on goal were 48-13 for the Glens.

SUNDAY, OCTOBER 10

The Peewee Glens hosted Cornwall B Sunday at the Sports Palace and won 2-0. Mike Sauve picked up both Alexandria goals. The shutout was credited to Stephane Landriault. Cornwall's goaltending duo had a great performance despite the loss. Shots on goal were 39-21 for our locals.

MONDAY, OCTOBER 11

Our local squad went down to defeat 5-4 Monday at St. Isidore Arena. Scoring for St. Isidore were M. Lalonde with two, Y. Parthenais, P. Maisonneuve and E. Paquette. Alexandria scorers were Mike Sauve with a pair, Marc Sauve and Alex Maclaren . Shots on goal: Alexandria 25, St. Isidore 24.

UPCOMING GAMES

Friday, October 15, Alexandria will visit Char-Lan in Williamstown Arena.

Sunday, October 17, the Peewee Glens will host Cornwall Minor at 6 p.m. at the Sports Palace.

McDonell to coach

by Colin McAuley

Chris McDonell will coach the Junior C Glens hockey team for the third season.

He started his playing career at the age of 16 in Junior "C" with Alexandria. The last club that he played with was the Lancaster Dodgers of the old Senior "A" league. In 1964, Chris coached the Alexandria Junior "C" Glens. He then moved to Toronto where he coached three years of Atom hockey. During the past 10 seasons Chris McDonell has coached with Glen Nevis and Dalhousie in the intermediate Border League, winning four championships with Glen Nevis.

Last season Chris coached the Glengarry Juniors, winning a hard fought seven-game final in the Glengarry News Cup. He says that this year the Glens will be an "exciting and talented" club that will be "extremely competitive."

An exhibition game is scheduled against Maxville on Thursday, October 14, at 8 p.m. at the Sports Complex. The regular season begins October 21, with the Glens hosting last year's champions Embrun at 8 p.m. at the Sports Palace. Admission to all games is $2 for adults, $1 for students and seniors, children 12 and under admitted free.

Blakely, Craig, Viscount & Co.
CHARTERED ACCOUNTANTS
Alexandria, Ont.
45 Main Street *Tel. 525-3353*
10-tf
Other offices in Cornwall and Morrisburg

"We're the nobody that undersells everybody"
HOUSE OF LIGHTING
Wholesale and Retain Lighting Fixtures
Also Evening Appointments
Tel. 534-2912
16 Johnson Crescent Long Sault, Ont.
23-tf

case
INDUSTRIAL OR AGRICULTURAL
MARLEAU GARAGE
SALES and SERVICE
Sales Representative
Nelson Menard, 524-5783
St. Bernardin, Ont. Tel. 678-2033

FRITZ FINE FOODS AND DELICATESSEN
8th Concession
Charlottenburgh
Call us for your custom meat cutting needs.
Fritz Leicht 37-tf *Tel. 525-2909*

HIGGINSON
Farm Supplies Ltd.
Farm & Consumer Products
Sales Manager: Lyle Miller
Parts Manager: Bob Periard 18-tf
Box 280 Maxville, Ont. 613-527-3126

DYNAKOTE
ACRYLIC ENAMEL AUTOMOTIVE PAINT
The 1st place finish from C-I-L
Available now at:
HOPE'S AUTO PARTS
40 Main St. S., Alexandria
Tel. 525-1330 -1331
41-1c





FOR REEVE IN CALEDONIA
RE-ELECT
JEAN-PAUL CHARLEBOIS



JEAN-PAUL CHARLEBOIS
FOR REEVE IN CALEDONIA

— Married, father of 3 children, 2 boys, 1 girl
— Member of the executive for 1 year at the county level
— 7 years on road committee, twice as chairman, including 1982
—Participant in realizing the construction of 4 of the largest bridges in the counties of Prescott-Russell
— Participant in realizing the construction of Larose Forest Rd.
— Introduced the OHRP to the municipality in 1976 and brought in close to $400,000 for lower income people
I feel that this is one of the best programs in the province and hope the program will live on for many years.
—1977 realization of the community centre
— 1979 realization of the municipal garage and office
— Since September 1, 1982 we are receiving interest on $60,000. No outstanding debenture except tile drainage payable by the individual farmer.

—1982 Athletic field—all paid.
$42,000 has been received in grants and funds came from community centre funds (e.g. carnival...). Therefore, the money did not affect the tax rates. All facilities are available for all residents of Caledonia.
—Progress realized on road upgrading at the county and municipal level.

—Obtained 2 road development projects:
1) 1976 — 3 miles
2) 1979 — 3 miles
— In 1981 the Ministry of Transportation and Communications decided to change its policies on subsidy systems. Therefore, on October 14, a meeting will be held at the Community Centre in Caledonia for all municipalities of Prescott Russell.
According to information received, the new policies will be based on needs and resources.

REASONS FOR RE-ELECTION AS REEVE
— Continue progress in municipality
— My top priorities are the road system and improving fire protection, drainage and recreation.
— Due to the economic situation I feel it is very important to have someone with experience to continue progress in our municipality.
—Being in a financially stable position we are able to continue upgrading our roads due to the new subsidy system based on our needs and resources.
—Caledonia has the lowest tax rate among all municipalities in Prescott-Russell.

All projects realized during the past 8 years have been accomplished by the good co-operation of council members, office staff and employees.

In closing, the volunteer work in our community is certainly the key to success at the recreation level.

41-1p

Midgets lose

Martin Raymond scored with 2:23 left to play in the game to give the Pierrefonds Royals from Montreal a 7-6 victory over the Alexandria Midget Glens in a pre-season game played on Thanksgiving day at the Sports Palace.

Claude Brisson and Robbie Kerner paced the Royals attack with a pair of goals apiece. Marcel Belanger and Richard Joyal rounded out the scoring.

Guy Quesnel was the locals top scorer with a pair. Roch Sabourin, Jean Lauzon, Gavin Fletcher and Francois Paquin also netted goals for the Glens.

Daniel Brunet played the major part of the game in goals for Alexandria, allowing five goals. Germain Sauve gave up two markers in the second period.

Over 45 minutes in penalties were handed out by referee Carman MacMillan.

The two first periods took over 90 minutes to be played because of the numerous penalty delays.

Jean-Yves Jeaurond's club will play its next pre-season game Wednesday night at home against Dorion. Game time is set for 6:30 at the Sports Palace.

Awards scheduled

The Char-Lan United Soccer Club is scheduled to have a Pizza Party on Thursday, October 14, at 7 p.m., at the Lancaster Pizzeria. Trophies will be presented to individual players.

Team members and friends as well as referees are invited to the event. Video-taped highlights of the Soccerfest '82 will be shown and representatives from participating teams are welcome.

Peewee Glens roster

The 1982-83 Peewee Glens roster is as follows: Eric Cholette, Pierre Cuerrier, Michel Duval, Luc Francoeur, Alain Larocque, Michel Lefebvre, Daniel Levert, Alex Maclaren, Trevor Marley, Alain Rochon, Andrew Sauve, Marc Sauve, Mike Sauve and Paul Vincent.

Goalies are Stephane Landriault and Stephane Nadeau.

Gerald Sauve will coach again this year. The manager is Dr. Andre Cuerrier while Mike Kelly will be the trainer.



DINNER HONORS ATHLETES—Maxville Reeve George Currier (left) congratulates Glengarry's Scott Hay while Rough Riders' linebacker receives a handshake from Maxville Lions President Allen Douglas (right). The two athletes were the guests of honor at the Annual Football Dinner sponsored by the Maxville and District Lions Club. Photo—Rod MacDonald

Athletes honored at dinner

The Annual Maxville and District Lions Football Dinner got underway Thursday evening with the usual blessing on the food and a special request for forgiveness for "a football team in trouble."

One of two special guests at the dinner was Rick Sowieta, veteran linebacker with the Ottawa Rough Riders, who have been in trouble this season in the CFL's East Division.

Sharing the Guest of Honor spot at the Football Dinner was Scott Hay, a native of Glengarry, named last week the "offensive player of the week" for the Ottawa Sooners.

Other invited guests included Mr. and Mrs. Angus H. Mc Donell; John Cormier, President of the Alexandria Lions Club; George Currier, Reeve of Maxville; Scott Hay's guest Joanne Robillard and his parents, Mr. and Mrs. Edwin Hay of Lochiel.

Maxville Lions President Allen Douglas presided at the dinner, which was attended by about 60 people. Following the introduction of the Head Table, he outlined the work and the many activities undertaken by the volunteer service club.

One of the highlights of the evening was a special presentation of a plaque to Angus H. McDonell "in appreciation for initiating the Annual Maxville and District Lions Club Football Night."

Lion Bill Campbell, in making the presentation, applauded Mr. McDonell for his dedication and support of Glengarry athletic activities. He reflected on Mr. McDonell's past successes in enlisting prominent personalities for the annual Football Dinner.

Mr. McDonell spoke of the "special links to Glengarry" shared by noted athletes and reminisced about the way in which "history repeats itself." He referred to Calgary Stampeders kicker J. T. Hay following in the footsteps of former Glengarry athletes and "Scott will follow J. T. and someone will follow him."

Rick Sowieta, who has played with Ottawa for the past four seasons, told his audience the Maxville invitation "was probably the nicest thing that's happened all season".

He said this past season has been "the most painful" of his career.

Sowieta was drafted by Toronto in 1977 and spent two seasons with the Argonauts before joining Ottawa in 1979.

He said the reasons for Ottawa's difficulties were "pretty complex", and attributed part of the problem to the "revolving door syndrome".

"We were playing a game against Edmonton this year and I didn't know the name of the guy playing next to me."

Sowieta added that he respected George Brancato as a coach, because he treats players "as adults" in matters such as self-disipline and training.

The six-foot, three-inch linebacker, who has had two knee operations and considers himself "lucky" to be playing after six years, picked Edmonton as the likely winner of the Grey Cup again this year.

"The experience factor" is hard to overcome, he said, adding that Edmonton had several players who have played together for years.

Scott Hay, now in his fifth and final year with the Sooners, said that he hopes to land in Ottawa next year. He has spent the past two seasons in the Ottawa training camp.

'I may get some other offers but I'd prefer to play with the Riders", he said.

Hay, who played three years for the Glengarry Gaels, said that high school players don't get enough coaching in the short season.

"They're starting to use regular coaches in Ottawa instead of teaching staff", he said, adding that he thought this would benefit the players.

The dinner was held in the Maxville Sports Complex.

Jr. B Glens win in close match

by Colin McAuley

Last Friday, Junior B Glens fans at the Sports Palace were treated to a tremendous battle between two very physical, fast skating and talented hockey clubs.

Morrisburg opened the scoring at 1:24 of the first period on a goalmouth scramble. Morrisburg scored again on a power play at 3:58 in the first on a perfect three-way passing play. Daniel St. Jean and Francois Giroux of the Glens broke in two-on-one at 4:45, St. Jean took a pass from Giroux and found the lower left corner of the net. At 6:43 Morrisburg scored their third goal of the period and second power-play goal, taking a 3-1 lead into the dressing room.

Glens' goal Mario Miner made a sensational save in the opening minute of the second period. The Glens immediately rushed up ice with Charlie Giroux tipping in a Ron Besner shot at 1:42. Steve Durocher and Joel D'Amour assisted on Dan Durocher's goal at 2:59 tying the score at three. Morrisburg scored at 5:50 taking the lead. Paul Vorabeg of Morrisburg scored on a shot from behind the net that bounced in off the Glens' goaler at 17 minutes giving them a 5-3 lead. Darrel Hay of the Glens blasted a shot that was deflected into the net by Steve Durocher on a power-play at 18:02. End of two periods. Morrisburg 5, Glens 4.

Ron Besner of the Glens intercepted a pass at the Morrisburg blue line and fed a perfect pass to Charlie Giroux who scored at 6:35 of the third tying the game at five. Midway through the third period Glens' Darrel Hay blasted home the winning goal from the blueline. Less than a minute later Glens' Ron Besner scored on a pass from Joel D'Amour to put the icing on the cake. Final score, Glens 7, Morrisburg 5. The three game stars from the Glens were Mario Miner, Joel D'Amour and Charlie Giroux.

The regular season begins this Friday, October 15 when the Glens host the Navan Grads at the Sports Palace at 8:30 p.m.

Hockey tourney on

The 15th anniversary of the Hull Optimist Peewee National Hockey Tournament will be held February 28 to March 6, 1983 in the Robert Guertin Arena, Hull.

Teams from AA* BB and CC caliber can now register with the Registrar of the Tournament, Pierre Galipeau, at 819-561-0217 after 6 p.m. or the President of the Tournament, Alde Duciaume, at 819-568-6333 from 9 a.m. to 5 p.m.

32 teams will be accepted.

GLENGARRY SPORTS PALACE

PROGRAM

Thursday, October 14
10-11:20 a.m. Mothers and tots

Friday, October 15
8:30 p.m. Navan vs Jr. B Glens

Saturday, October 16
1:30-2:50 p.m. Public skating

Sunday, October 17
7:15-8:45 p.m. Public skating

Wednesday, October 20
3 p.m. Free skating

I. R. BELL & SON
Scrap Metal, Batteries
Radiators, Copper, Brass and Steel
Top Price Paid
Isadore Bell
Tel. 933-1119
3000 Copeland St.
Cornwall, Ont.
23-tf

ONTARIO RESIDENTS
IN ORDER TO SERVE YOU BETTER
E. R. CAMPEAU INC.
SPECIALTIES
has a new phone number
613-347-3436 33-tf
Come and compare prices on all your building material needs
Open: Mon.-Thurs. 8 to 6, Fri. 8 to 9, Sat. 8 to 3
Located in Dalhousie Stn., Quebec



Ernest Campeau

THE 83'S ARE HERE!

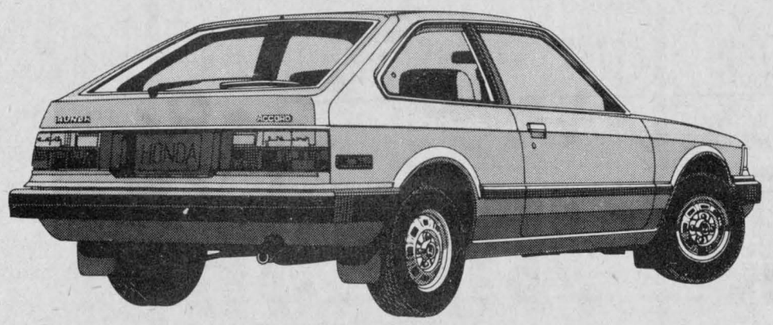

JUST ARRIVED
Come in and see Honda for 1983.
We now have an excellent selection of all models and colors of 1983 Hondas
Come on in and see why Honda is the Number 1 selling import car in Canada
YOU DON'T GET TO BE NO. 1 BY BEING SECOND BEST
But hurry!.... They won't last long!
"We're Easy To Deal With"
Glengarry HONDA
Hwy. 34 South of Alexandria
Tel. 525-3760
41-1c

OCTOBER 16 OCTOBRE
WORLD FOOD DAY / JOURNEE MONDIALE DE L'ALIMENTATION

The Clansmen Shop
Specializing in Quality Imported Goods from Ireland and Scotland
Tartan • Woolens
China • Gifts
109 Pitt St., Cornwall
937-0475 41-tf
Prop. Sandy MacDonald

WE'RE FIGHTING MULTIPLE SCLEROSIS
Save up to $1.00 and join the fight!
Multiple Sclerosis is a crippling disease that attacks people mainly between 18 and 50—in the prime of life. Thousands of people in Ontario are afflicted each year. The research money we donate on your behalf will help in the search for a cure.

SAVE 50¢
on a Kentucky Fried Chicken Bucket. When you redeem this coupon, you'll save 50¢. And we'll donate 50¢ on your behalf to the Ontario Division of The Multiple Sclerosis Society. Redeem at any Kentucky Fried Chicken store in Ontario. Expiry date—October 31, 1982.



SAVE 30¢
on a Kentucky Fried Chicken Thrift Box. When you redeem this coupon, you'll save 30¢. And we'll donate 30¢ on your behalf to the Ontario Division of The Multiple Sclerosis Society. Redeem at any Kentucky Fried Chicken store in Ontario. Expiry date—October 31, 1982.



SAVE 20¢
on a Kentucky Fried Chicken Dinner-for-One. When you redeem this coupon, you'll save 20¢. And we'll donate 20¢ on your behalf to the Ontario Division of The Multiple Sclerosis Society. Redeem at any Kentucky Fried Chicken store in Ontario. Expiry date—October 31, 1982.

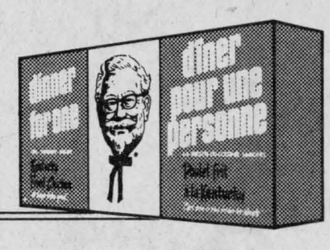

Col. Sanders Recipe
Kentucky Fried Chicken CM
A CANADIAN COMPANY
CM
IT'S FINGER LICKIN' GOOD.®
Scott's chicken Villa.

IGA warehouse prices on meat and produce

BULK FOOD SECTION
•Coffee •Cookies •Mix'n Match
•Candy •Fruit and Nut Mixes
•Spices plus Generic Products

STORE HOURS:
Mon.-Wed. 8:30 a.m.-6 p.m.
Thurs.-Fri. 8:30 a.m.-9 p.m.
Saturday 8:30 a.m.-6 p.m.

WEDNESDAY
SENIOR CITIZEN'S DAY
FREE DELIVERY

CUT FROM CANADA GRADE "A" BEEF

* The price on all "WHOLE" sub primal cuts include cutting & packaging as displayed.
* "WHOLE" means the whole natural sub primal beef cut as displayed.
* Weight loss in cutting, boning and trimming some cuts may increase the price per kilogram/pound of edible meat.

"WHOLE" BEEF SHORT LOIN	"WHOLE" SIRLOIN STEAK PIECE	"WHOLE" RIB OF BEEF	RIB OF BEEF	RIB OF BEEF	"WHOLE" RIB EYE
APPROX. WEIGHT 9 kg/20 lbs	APPROX. WEIGHT 7 kg/15 lbs	(7 RIBS) NO BRAISING RIBS APPROX. WEIGHT 9 kg/20 lbs	1ST 4 RIBS ONLY NO BRAISING RIBS APPROX. WEIGHT 5 kg/10 lbs	LAST 3 RIBS ONLY NO BRAISING RIBS, APPROX. WEIGHT 4 kg/9 lbs	APPROX. WEIGHT 3 kg/7 lbs
5.71 /kg	3.06 /kg	5.45 /kg	6.11 /kg	4.78 /kg	9.90 /kg
2.59 /lb	1.39 /lb	2.47 /lb	2.77 /lb	2.17 /lb	4.49 /lb
RIB STEAKS	**RIB STEAKS**	**TOP SIRLOIN STEAK**	**PRIME RIB ROAST**	**RIB ROAST**	**SHORT RIBS**
FIRST 4 RIBS ONLY	CAP OFF	BONELESS	FIRST 4 RIBS ONLY	CAP OFF	FOR BRAISING
6.13 /kg	6.35 /kg	6.57 /kg	5.69 /kg	6.35 /kg	2.16 /kg
2.78 /lb	2.88 /lb	2.98 /lb	2.58 /lb	2.88 /lb	.98 /lb
STEWING BEEF	**GROUND BEEF**	**GROUND BEEF**	**T-BONE STEAK**	**SIRLOIN STEAK**	**RIB EYE STEAK**
BONELESS	MEDIUM	LEAN			
4.59 /kg	3.73 /kg	3.95 /kg	7.67 /kg	6.13 /kg	10.98 /kg
2.08 /lb	1.69 /lb	1.79 /lb	3.48 /lb	2.78 /lb	4.98 /lb

PACKERS SURPLUS BUYS

A meat packer lowered the cost of these items due to a surplus condition. IGA has lowered the cost to you.

SLICED
BEEF LIVER
1.08 /kg .49 /lb

FRESH OR FROZEN
PORK SIDE RIBS
3.29 /kg 1.49 /lb

PREVIOUSLY FROZEN
PORK TENDERLOIN
5.49 /kg 2.49 /lb

FRUIT

BANANAS — TROPICAL TREAT — .55 /kg, .25 /lb

APPLES — McINTOSH PRODUCT OF CANADA CANADA FANCY — .73 /kg, .33 /lb

RED GRAPES — PRODUCT OF U.S.A. CANADA NO. 1 — 1.94 /kg, .88 /lb

FRESH CRANBERRIES — PRODUCT OF U.S.A. CANADA NO. 1 — 12 OZ. BAG .77

CANTALOUPES — PRODUCT OF U.S.A. CANADA NO. 1 — ea. .68

GREEN GRAPES — PRODUCT OF U.S.A. CANADA NO. 1 — 2.18 /kg, .99 /lb

CITRUS

ORANGES — VALENCIA PRODUCT OF REPUBLIC OF SOUTH AFRICA — ea. .19

GRAPEFRUIT — WHITE PRODUCT OF U.S.A. NEW CROP — ea. .25

RED GRAPEFRUIT — PRODUCT OF U.S.A. NEW CROP — ea. .25

LEMONS — PRODUCT OF U.S.A. — ea. .21

TANGELO — PRODUCT OF U.S.A. SIZE 125 — doz. 1.99

LIMES — PRODUCT OF U.S.A. — ea. .17

VEGETABLES

MUSHROOMS — PRODUCT OF CANADA — pint .99

ONIONS — PRODUCT OF CANADA CANADA NO. 1 — .35 /kg, .16 /lb

GREEN CABBAGE — PRODUCT OF CANADA CANADA NO. 1 — .42 /kg, .19 /lb

CARROTS — PRODUCT OF CANADA CANADA NO. 1 2 LB CELLO BAG — .29

CAULIFLOWER — PRODUCT OF CANADA CANADA NO. 1 — ea. .68

WHITE POTATOES — PRODUCT OF CANADA CANADA NO. 1 NEW — .18 /kg, .08 /lb

SALADS

CELERY STALKS — PRODUCT OF CANADA CANADA NO. 1 — ea. .49

RADISHES — PRODUCT OF CANADA 1 LB CELLO PKG. — ea. .39

GREEN PEPPERS — PRODUCT OF CANADA CANADA NO. 1 SWEET — 1.50 /kg, .68 /lb

CUCUMBERS — PRODUCT OF U.S.A. CANADA NO. 1 — ea. .28

GREEN ONIONS — PRODUCT OF CANADA OR U.S.A. — ea. .28

SEEDLESS CUCUMBERS — PRODUCT OF CANADA CANADA NO. 1 — ea. .78

IGA BUYS OF THE WEEK

PRICES EFFECTIVE FROM TUESDAY, OCTOBER 12 UNTIL CLOSING SATURDAY, OCTOBER 16, 1982.
WE RESERVE THE RIGHT TO LIMIT QUANTITIES.

Schneiders 500 g pkg.
SLICED SIDE BACON
3.09

SCHNEIDERS SALE

Schneiders 500 g pkg.
Mini Sizzlers
Sausages **2.69**

Schneiders
900 g pkg.
Bucket of Chicken **4.99**

Schneiders 454 g pkg.
Wieners
2.19

Schneiders 375 g pkg.
Headcheese Bowls **1.79**

Schneiders 175 g
Mac & Cheese, Bologna or
Chicken Loaf **1.09**

Schneiders 500 g pkg.
Oktoberfest Sausage **2.79**

Schneiders
Olde Fashioned
Hams 11.22 /kg 5.09 /lb

Schneiders 500 g pkg.
Sliced Bologna **2.49**

Schneiders 175 g pkg.
Cooked Ham **1.89**

Schneiders
250 g pkg.
Mini Deli **2.09**

Schneiders
500 g pkg.
Sauerkraut **.89**

By the Piece Only,
Corned Meal, Centre Cut
Back Bacon
7.03 /kg
3.19 /lb

Canadian Queen
By the piece Smoked
Back Bacon
11.66 /kg
5.29 /lb

Fearman's
Black Forest
Ham
7.69 /kg
3.49 /lb

Mary Miles
500 g pkg.
Sliced Bologna
1.29

Canadian Queen 375 g pkg.
Variety Pack or
Minced Ham
1.69

Canadian Queen
175 g pkg. Sliced
Cooked Ham
1.59

IGA
100% Vegetable
Margarine
454 g pkg.
2/$1

Aylmer
Mushroom Soup
284 mL tin
.39

KIMBERLY-CLARK SALE

Kleenex Two Ply
Assorted Colours
Facial Tissue
Pkg. of 200
.79

Hi-Dri 2 roll pkg. Two Ply
White or Yellow
Paper Towels **1.09**

Kotex Pkg. of 12
Regular or Super
Sanitary Napkins **1.59**

Kleenex Boutique Pkg. of 120
Two Ply
Facial Tissue **.89**

New Freedom Pkg. of 12
Maxi Pads or Regular or Deodorant
Sanitary Napkins **1.39**

Kleenex Pkg. of 6
Pocket Pack Two Ply
Facial Tissue **.89**

Kotex Pkg. of 48 Light Days
Regular or Deodorant
Sanitary Napkins **3.19**

Kleenex Pkg. of 100
Assorted Colours Two Ply
Facial Tissue **2/.99**

New Freedom Pkg. of 10
Super Maxi Pads
Sanitary Napkins **1.49**

Velour One Ply
Assorted Colours
Bathroom Tissue
4 roll pkg.
1.19

New Freedom Pkg. of 10
Mini Pads
Sanitary Napkins **.89**

Premiun Plus
Plain or Salted
Soda Biscuits
450 g pkg.
1.29

Crisco 454 g print
Vegetable
Shortening **.89**

Top Valu Frozen 907 g bag
Choice Sliced
Carrots **.89**

Sealtest
500 mL cont.
Sour Cream **1.09**

Kal Kan 170 g tin
Assorted Varieties
Cat Food **.39**

Harvest Crunch 800 g box
Assorted Varieties
Cereals **2.59**

Nabob Extra Fine,
Fine or Regular
Grind Coffee
369 g pkg.
2.99

Kraft Cheese
Pizza Mix
850 g pkg.
2.19

Jhirmack 220 mL btl.
Assorted
Shampoo **2.89**

High Liner 397 g box Frozen
Haddock
Fish Sticks **2.39**

Jhirmack 220 mL btl.
Assorted
Conditioner **2.89**

High Liner 907 g box Frozen
Family Size
Fish & Chips **2.69**

McCain Frozen 567 g box
12" Pepperoni
Pizza **2.79**

McCain Frozen 567 g box
12" Deluxe
Pizza **2.79**

Playtex Pkg. of 30
Assorted Deodorant
Tampons **4.29**

Carnation
500 g jar
Coffee Mate **1.99**

Stouffer Frozen 340 g box
Macaroni & Cheese
Entree **1.39**

Neilson 340 g bag
Chocolate Wafers or
Macaroons **2.19**

Playtex Pkg. of 30
Assorted Non-Deodorant
Tampons **3.99**

Lipton Pkg. of 50
Flo Thru
Tea Bags **1.49**

Stouffer Frozen 298 g box
Single Serving
Lasagna Entree **1.99**

Kerrs 150 g bag
Assorted Varieties
Bag Candy **.89**

Bic
Twin Pack
Lighters **1.59**

V-H 341 mL btl.
Assorted Varieties
Chinese Sauces **1.19**

Stouffer Frozen 269 g box
Chicken a la King
Entree **1.99**

Weston (Ontario Stores)
680 g loaf
White Bread **.79**

Genpak 5 Piece (3 plastic bowls,
1 scraper& 1 cup)
Baking Set **2.77**

Paris Pate 85 g tin
Assorted Varieties
Meat Spreads **.59**

Donald Duck 909 mL jar
Chilled Florida
Orange Juice **1.39**

Weston Pkg. of 4
Raspberry
Swiss Rolls **.99**

Alcan
Assorted Items & pkgs.
Bakeware **1.59**

Wong Wing Frozen 340 g box Pineapple,
Chow Mein or Spare Rib
Chinese Dinner **1.69**

Pillsbury Crescent
235 g cont.
Dinner Rolls **.89**

Pride of New Orleans 113 g tin
Medium
Shrimp **2.49**

Orville Redenbacher
850 g jar
Popping Corn **2.39**

Allens
Assorted Varieties
Fruit Drinks
1.36 L tin
.69

Aylmer
Assorted Varieties
Choice Vegetables
540 mL tin
.59

Hunts
Tomato Paste
156 mL tin
2/.79

Ivory 1.5 L btl.
Liquid
Detergent
2.99

TEAM UP WITH THESE SPECIAL WINNERS and support CANADIAN SPECIAL OLYMPICS today

$1 will be contributed on your behalf to the Canadian Special Olympics when you send two proofs of purchase from these winning brands. Mailing envelopes and details available in our store.



jeux olympiques spéciaux
special olympics

proofs must be mailed on by December 10 1982

GET DETAILS IN OUR STORE!

PRICES EFFECTIVE FROM TUESDAY, OCTOBER 12 UNTIL CLOSING SATURDAY, OCTOBER 16, 1982. WE RESERVE THE RIGHT TO LIMIT QUANTITIES.

Lancaster News

by Joyce Lalonde
Tel. 347-3483

Mr. and Mrs. John Radmore and Mr. and Mrs. Glen MacLeod of Ottawa spent the holiday weekend with Mrs. Marguerite Ross.

Mrs. Elaine Lalonde has returned home after spending several days in Sault Ste. Marie where she attended the Ladies Auxiliary Royal Canadian Legion Convention.

Mr. and Mrs. Ben Aldridge of Ocoll, Florida, spent two days last week with Mr. and Mrs. Emile Saucier.

On Tuesday, October 5, the members and guests of the Lancaster Jolly 50's Senior Citizens Club enjoyed a bus trip to Rigaud, Que. and visited the shrine. Following a delicious meal they visited the market at Lachute. The weatherman gave a lovely, sunny day and the fall scenery was beautiful. The club is holding an open euchre in Knox Church Hall on Monday, October 18.

SCOUT NEWS

In spite of the cold, wet weather on Saturday morning, the First Lancaster Boy Scouts' bake sale was a great success. Organizers thank all who came out and all of the boys' parents who donated baked goods and helped out in so many ways.

This is just a reminder that this coming Saturday, October 16, is the annual Boy Scout Apple Day. Lancaster Beavers, Cubs and Scouts will be out in full force canvassing for donations in various locations throughout the villages of Lancaster and South Lancaster.

Some other events in the village will be a flea market and bake sale in the Lancaster and District Curling Club on Saturday, October 16. The Ladies Auxiliary to Branch 544 Royal Canadian Legion will hold an open euchre in the Legion Home on Sunday, October 17. Due to unforeseen circumstances Knox UCW has cancelled their fall supper which was to have been held October 23.

On Wednesday, October 6, members and guests of the Glengarry Community Club enjoyed a delicious dinner at the Dry Dock Restaurant in Cornwall.

The Glengarry Arts and Crafts Association will hold its Fall sales Fair at the Nor'Westers' and Loyalist Museum, Williamstown, on Saturday, October 16 and Sunday, October 17.

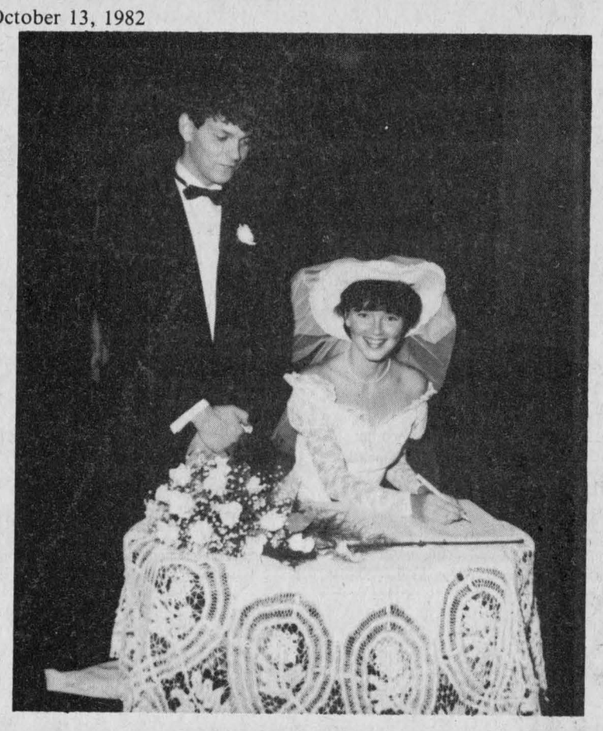

LAMOUREUX—McCORMICK

Wed in Ottawa

On August 27, 1982, at St. Thomas Aquinas Parish in Ottawa, Cheryl McCormick, daughter of Betty and Neil McCormick, Ottawa, granddaughter of Mrs. Theresa McDonell and Mr. and Mrs. Harold Fleming, great granddaughter of Mrs. Ethel St. John, Alexandria, married Jean Lamoureux, son of Mr. and Mrs. Jacques Lamoureux of Montreal.

The bride's attendants were Janet McSheffery and Mary Lynn McCormick, sister of the bride. The best man was Pierre St. Louis and the ushers were Robert Lamoureux, brother of the groom and Steven McCormick, brother of the bride.

The bride's gown was designed by her cousin, Margaret McPherson of "The Sewing Basket," Alexandria.

After a reception aboard "The Sea Prince II," the couple left for a holiday in the Maritimes. They are now residing in Montreal where Cheryl is attending McGill University.

Fraser on tour

This past summer has been an extremely active one for Kathy Fraser, well-known musician and for the Toronto-based Scottish Accent Band.

Early in July they had a very successful two-week tour of the Maritimes. They were recalled to the Halifax-Dartmouth area in August for a brief concert tour and on completion of this left for Scotland, together with the Cape Breton Symphony.

In spite of a gruelling pace, 10 concerts in 10 nights, they were a huge success from Edinburgh to the Orkney Islands.

Well-known for her qualities as a pianist, Kathy distinguished herself as a vocalist as well throughout Scotland and the Maritimes.

A new record by the Band and Symphony, "Canada on Tour" produced by Ross Records, Aberdeenshire, has been released in Canada and is available at Danskins, Maxville.

Kathy is a daughter of Thomas and Isabel Fraser, Ste. Anne de Prescott, Ont. and is presently teaching music at Sir Oliver Mowat High School in Scarborough, Ont.

Take a walk, eh?
PARTICIPACTION®

Mourned by many

Mary A. McCormick of the 6th Kenyon died Wednesday, October 6, at Glengarry Memorial Hospital, Alexandria at the age of 79.

She was predeceased by her late parents, John McCormick and Katie (Springfield) McDonell, and five brothers, Dan, Angus, Hugh, John Archie and Dougal McCormick.

She is survived by her sister Eliza McCormick.

She rested at Munro and Morris Funeral Home. Funeral service took place on Saturday, October 9 at St. Finnan's Cathedral, Alexandria, with Rt. Rev. Msgr. D. B. McDougald officiating.

Burial was in St. Catherine of Sienna Cemetery in Greenfield.

Pallbearers were Allan Ambrose McCormick, Ottawa; Bernard McCormick, St. Andrews; Donald Angus McCormick, Alexandria; Hugh McCormick, Montreal; Robert McCormick and Harold Morrison of the 6th Concession, Kenyon.

Relatives and friends were in attendance from Cornwall, Montreal, Oshawa, Ottawa and surrounding area.

Dies in Ottawa

Oscar LaRose died at Ottawa General Hospital, Saturday, October 9, at the age of 54.

Mr. LaRose of 22 Peel Street, Alexandria, was the husband of Yvonne Prevost and father of Mrs. Gilles Sabourin (Johanne) of Crysler and Roma at home.

He is also survived by one grandchild, Chantal, and brothers, Russell of Windsor, William of Sudbury and sisters Mrs. Gertrude Poitras, Mrs. Fern Menard, (Lorette), Mrs. Leo Massia (Beatrice), Mrs. Douglas Murphy (Rita), Robert LaRose, Jacqueline LaRose, Ferdinand LaRose, and Mrs. Lloyd Waters (Jeannine), all of Cornwall.

He is predeceased by his parents, the late Alex LaRose, and the late Lily Beauclaire and one sister, Yvonne and one brother, Lawrence.

Funeral mass was held in Sacred Heart Church in Alexandria on Tuesday, October 12 at 11 a.m. with cremation following.

Pallbearers were Thomas Fetterly, Conrad Daigle, Albert Evans, Romeo Prevost, Raymond Lanthier and Leonard Lamarche.

Apple Hill News

by Aline Gormley
Tel. 527-5692

On Monday, October 4, the "Happy Hour Club" of Apple Hill enjoyed a bus tour through the Laurentians. It was a lovely sunny day which displayed the color of the landscape to its best advantage.

Leaving Apple Hill, other passengers were picked up in Alexandria and Vankleek Hill. After crossing the bridge at Hawkesbury, they proceeded east along the river to St. Andrews East then north to Lachute and on to the shopping mall at St. Jerome for an hour of shopping. Afterwards, plans were in the making for dinner at St. Adele. Then the bus continued to the all-trout fish hatchery at St. Faustin near St. Jovite. This stopover was fascinating as well as educational and thoroughly enjoyed.

The group then travelled via St. Jovite, Arundel, Lost River, Brownsburg, crossing the bridge back to Hawkesbury and home. All agreed it was a most favored day.

CANCER SOCIETY

The Cancer Society which sponsors regular meetings throughout the year will hold a general meeting again on Friday, October 15 at 4 p.m. in the board room of the Sports Complex in Maxville. Anyone caring about the complexities of this disease or wishing to help or learn more is welcome to attend.

APPLE HILL CAPTURES THE "A" CROWN

The Apple Hill Ladies fastball team sponsored by the King Edward Hotel, had a very successful season with an astounding record. The squad finished on top of the league without losing one single game.

Apple Hill continued on with its winnings capturing the semi-finals two games straight.

Then Apple Hill entered the finals to capture the championship by winning in three straight games.

This was Apple Hill's second consecutive pennant and also the league playoff title.

Members of the winning team were: Vivian Van Putten, Colleen McDonell, Pam MacCulloch, Jill Munro, Marilyn Sloan, Audrey Denneny, Heather Fournier, Ellen Kristiansen, Betty McDonell, Shelley Benton, Myrna Fraser, Joan Filion. Coaches were Donald Filion and Bunny Stirling. Bat girl was Danielle Filion.

TAKE TRIP

Tom and Marie Boyle have just returned from a most unforgettable trip to Saskatchewan, Alberta and British Columbia.

Tom, who graduated in engineering, 45 years ago from St. Thomas Moore College, Saskatoon, and lectured in the same building during the war, was full of reminiscences about meeting colleague friends at a reunion at the new engineering building.

About 3,000 graduates attended but for Tom and Marie it was a joyful occasion.

The trip coincided with the marriage of their son, Joseph, whose wedding took place in Calgary. Scores of relatives and friends were visited on both sides of the family in Saskatchewan, Calgary and Vancouver.

LAGGAN

Mrs. Gerd Wienke
Tel. 525-1062

Mark Tittley spent the weekend in Montreal with friends.

For Thanksgiving dinner with Mr. and Mrs. J. D. MacRae were Mr. and Mrs. Jack MacRae and family of Ottawa, and Mr. and Mrs. Dave Brockwell of Montreal.

The recipe for Elephant Stew really tickled J. D. MacRae's funnybone and he would like to contribute more on the same vein: Turnips make far better pumpkin pie than apples do.

Stephen Wiencke spent the weekend with his parents, while Nancy had dinner with Mr. and Mrs. Oakley Dauncey, Keith and Judy in Toronto.

Lanes turned down

Alexandria's Public Works Committee has rejected a suggestion to include two turning lanes at the intersection of Highways 34 and 43 in Alexandria.

Committee Chairman Fern Seguin reported to members of Council last Tuesday that studies undertaken by the Consulting Engineer, Gaetan Lascelles, and officials from the Ministry of Transport concluded that the proposal was not feasible. The report concludes that "the lane markings would interfere with traffic and cause serious problems with truck traffic."

The committee recommended that Council enlist the assistance of Katimavik personnel to carry out an on-site drivers educational program.

The proposal, if approved, would have also necessitated the removal of some parking spaces on Main Street.

Approaching marriage

PROULX—CARRIERE

Mr. and Mrs. Ernest Proulx formerly of Glen Norman announce the approaching marriage of their daughter Lise to Lucien, son of Mr. and Mrs. Marcel Carriere of Alexandria. The marriage will take place on Saturday, October 23 at St. Mary's Church, Green Valley, at 4 p.m.

WHITE PINE LUMBER
Dressed Pine Boards
for shelving, flooring, wall panelling, wainscotting, board and batten
In Old Style Patterns
Wide Window Casing (Rosettes) and Baseboards
Tel. 525-3040
23-tf

Masson Insurance Brokers Ltd.
Service Beyond The Contract
8 St. George St. W.
Tel. 525-1836
Independent Insurance Agents and Brokers of Ontario
"ALL THE CHOICE IN THE WORLD"
26-1c

HAZEN MELDRUM LIMITED
ONTARIO LAND SURVEYORS
Cornwall Office: Hazen Meldrum, N.S.L.S., O.L.S. Tel. 932-8124
Winchester Office: W. J. Johnston, O.L.S. Tel. 774-2414
Alexandria Office: 9 Main Street N. Denis Dutrisac, B.Sc., O.L.S. Tel. 525-3444
12-tf

Bob Roth
for Charlottenburgh Council
• open meetings
• public input
• freedom of information

P.O. BOX 107
GREEN VALLEY, ONT.
K0C 1L0
• TELEVISIONS
• STEREOS
• TOWERS
• ANTENNAS
• ROTORS, ETC.
With 14 years experience
Ladouceur Electronic Service
(LOCATED AT MARCEL TV-FURNITURE LTD.)
ADRIEN LADOUCEUR
BUSINESS (613) 525-3692
RESIDENCE (613) 525-1493

MENARD
Plumbing & Heating
SALES & SERVICE
LANCASTER, ONTARIO
Maurice Menard 347-3443
Wayne King 933-3518
20-tf

Dr. Donal F. Conway
will be away from his office from
Saturday, October 25 to 31
Re-opening Monday, November 1
41-2c

first time ever! VOGUE'S
1/2 price!
BRIDAL SALE!
Beautiful Sample Wedding Gowns - Many one of a kind all magnificent laces and fabrics in three sensational groups!
BRIDAL PACKAGE ONLY $126.00 includes Gown, head dress or veil, plus plastic garment bag and blue garter
WEDDING GOWNS SPECIAL GROUPING ONLY $39.00 LIMITED QUANTITIES CASH & CARRY
BONUS!! A very special group of HEADPIECES and VEILS and BRIDAL HATS at 1/2 PRICE
USE OUR LAY AWAY PLAN
Vogue
VOGUE SHOPPE • 500 MONTREAL ROAD
CORNWALL

Lancaster Inn
LANCASTER INN
WEEKEND SPECIAL
(Friday, Saturday, Sunday)
OUR FAMOUS FRESH LANCASTER PERCH PLATE
Poppa $7.95 Momma $6.95
(served with french fries or baked potato, coleslaw, salad bar)
- Reservations Suggested -
Call 347-3084
Hwy. 2, 2 mi. west of Lancaster
41-1c

The Horseman Shop
Complete Outfitters for Horse and Rider
Located 6 mi. west of Williamstown on South Branch Rd.
Mrs. Catherine B. Miller, Prop.
R.R.1, Williamstown Tel. 931-1883
33-tf

BROOKDALE CINEMAS 938-8414
HELD OVER!
THE WORLD ACCORDING TO Garp
with Robin Williams
14 ADULT ACCOMPANIMENT REQUIRED UNDER AGE OF 14
Fri., Sat., Sun.—7 and 9:30 p.m.
Mon. to Thurs. —6:45 and 9:15 p.m
2
"Hey Bud, Let's Party"
FAST TIMES AT RIDGEMONT HIGH
It's Awesome, Totally Awesome!
HELD OVER 4TH WEEK!
ADMITTANCE RESTRICTED
7 and 9:15 p.m.
3
17TH AND LAST WEEK!
"THE SUMMER'S BEST MOVIE." NEWSWEEK
E.T. THE EXTRA-TERRESTRIAL
A UNIVERSAL PICTURE
PARENTAL GUIDANCE ADVISED
7 and 9:15 p.m.
STARTING FRIDAY, OCTOBER 22
Best Double Feature of the Century!
Star Wars and The Empire Strikes Back

PEOPLE on the MOVE

Normand Montpetit from Algonguin College, Pembroke, visited his parents, Maurice and Florence Montpetit on Thanksgiving weekend.

Mrs. Isabel McDonald, St. George St., returned home on Sunday after a ten-day visit with friends and relatives in St. Catharines, Windsor and Kitchener. She also visited a dear friend, Mrs. Jessie Macdonald formerly of Kirkland Lake, who is very ill in Orangeville hospital.

The Trottier family of Dunvegan recently entertained at Lakeview Apartments, Alexandria; the Arthritis Society in Cornwall; Trinity United Church in Ottawa and also at the Ottawa Winter Fair.

Thanksgiving weekend visitors with The Trottiers of Dunvegan were Mr. and Mrs. Julien Schryer, Julie, triplets Louis, Daniel and Pierre of Sault Ste. Marie, Ont. along with brother Raymond Schryer of Toronto. Dinner guests Saturday evening also included Mr. and Mrs. Enos Ryan, Mary Ellen and Doug of North Bay; Dean Lapierre of Pembroke; Mrs. Thelma Hunter of London, Ont.; Mrs. Donna Timmins, Janice, Danny and Bruce of Carleton Place; Mr. and Mrs. Allan Alexander and Tracey of Meaford; Mr. and Mrs. Bill Blair and Angie of Perth; Mr. and Mrs. Ian Childerhose, Susan and Becky of Cobden; Mr. and Mrs. Cecil Hawkins and Lisa also of Cobden; Mr. and Mrs. Morris Montgomery of Peterborough; Mr. and Mrs. Willard Salamon of Shelbourne; Mr. Bob Ranger of Renfrew; Bernice Gustofason of Ottawa; Mr. and Mrs. Keith MacLeod, Betty, Bonnie and Bobbi-Jo of Laggan; Mr. and Mrs. Bill Calder, Byron and Kathie; Mr. and Mrs. Bill Calder, Byron and Kathie; Mr. and Mrs. George McIlwain, Greg and Allison; Mr. and Mrs. Donnie MacLeod and Wendy; Dr. Burton Ayre, all of Dunvegan.

Mrs. Doreen MacMillan of Alexandria, spent a month visiting her son, James MacMillan and family at Richmond, Texas.

Raymond Lacombe and daughter Darlene Swartz of Valleyfield, Que., spent two weeks in Richmond, Texas visiting James MacMillan and family.

Glengarry Connection

Al Smith is a native of St. Andrews area, a son of Ted Smith and Helen (MacGregor) of the Martintown-St. Andrews area. The interview appeared in "The Chronicle-Herald" in Halifax.

by Hugh Townsend

When Al Smith saw a job opportunity at Sport Nova Scotia in mid 1979, encompassing many of the responsibilities he held in his position in the North West Territories, he decided to apply. The rest is history; he was interviewed, the job was offered, and he accepted.

Arriving in Halifax in September of that year, with his wife and three children, he discovered his first challenge in the province would be to get Sport Nova Scotia back on its feet after suffering a major financial blow. With the co-operation of an understanding board of directors, he positioned himself behind his desk, rolled up his sleeves tackled the task head-on.

Today, 33 months later, Al Smith not only feels the problems have been overcome, but that Sport Nova Scotia and its role have been firmly re-established in the public's eye.

"At the time I arrived here," he recalls, "the organization had suffered a major blow financially and it had to get back on its feet and regain its credibility in the eyes of its own membership, the provincial department of recreation, and the general public at large. We had to prove we had a role to fill because there had been a lot of misconceptions.

"Through the efforts of our board of governors, we've made it back. They certainly hung in there and, because of them, the situation was rectified and things turned around. Our own membership certainly provided a great deal of support in expressing their views that the concept of Sport Nova Scotia was basically a good idea, providing a valued service to the sports governing bodies. Also the provincial department has been supportive and helpful in any way they could."

Smith now believes the organization has taken some major steps in re-establishing its role in the sports community, providing a leadership example and, on occasion, even serving as a spokesman for amateur sports, whether it be with the corporate sector, or with the public, or with the government.

As well, he says, there is a good rapport with the liaison representative at the department of culture, recreation and fitness, David MacNamara.

The overall program, according to Sport Nova Scotia's executive director, "has been retained with a fine tuning here and there . . . A few changes were made, perhaps did more with the corporate sector bringing in new programs. The Moosehead Awards, for instance, have certainly been a big addition.

"We're trying to improve our services all the time."

One effort that has been stepped up is a calendar of events, a publication that lists all coming sports events, whether regional, provincial or national.

"We can't do this without the help of our membership," Smith admits, "but I think we're getting good support in this regard."

Sport Nova Scotia provides facilities for the various co-ordinators of sports.

"In the coming months, we hope to upgrade this. We want to give each more privacy so they can provide a better service to their own sports governing bodies."

"Right now we have 18 programs we're providing sports governing bodies in the province, such as typing and mailing services, financial bookkeeping, office space, meeting rooms, a sports schedule for all upcoming events and other features that have proven successful. If a program isn't working, we do away with it."

Another area in which Sport Nova Scotia is involved in a major way is the Nova Scotia Heritage Centre.

"Sport Nova Scotia became involved," Al Smith recalls, "attempting to nominate. We assumed a leadership role to provide the centre. Our board of directors then appointed a board of governors for the centre from six areas across the province.

"By 1980, at the time of the first induction dinner, the facilities still hadn't been established. However, it was thought best to go ahead without these facilities. As a result, the induction dinners became a part of a fund-raising campaign, and also drew attention to the sports heritage in the province."

Regarding the Heritage Centre last September the Department of Recreation announced they were willing to assist in providing a facility for the heritage centre. As a result, Sport Nova Scotia hopes by January, 1983, to be ready to set up in the old Keith Brewery in downtown Halifax.

Smith said the provincial government will assist as well. Sport Nova Scotia plans a fund-raising campaign to get public and corporate sector help in financing the centre. The campaign is expected to get under way by September. The Heritage Centre has been well planned.

Something we have in Nova Scotia—and we're very fortunate to have—is the co-operation of a provincial government working with Sport Nova Scotia, the volunteers' umbrella body. We're a lot stronger for it. The volunteer sector in this province is just terrific. When you look through the list of volunteers, especially when you compare it to those in other provinces, you can't help but be impressed. We have corporation heads, members of the judiciary, you name it, they're in our volunteer sector. It's a very valuable asset that we have in this province.

It would seem, another asset was Sport Nova Scotia's obtaining Al Smith as its executive director. Certainly he was well groomed for such a position. He was born in Glengarry County, where there was always a bit of Scottish connection with Cape Breton . . . a lot of the same family . . . a Highland atmosphere . . . even people with the Gaelic.

His parents hadn't been involved in sports but uncles James, Alfred and Charles played hockey, lacrosse and Highland sports, and his grandfather, Charles MacGregor was very involved, participating in the 1920s on one of the most famous of all tug-of-war teams.

"I think I was always interested in sports," Al admits. "They were talked about a lot, not only at home, but in the community. It was only natural to get involved in hockey, lacrosse and softball. They were the three big ones at the time. I was probably best in lacrosse, though hockey may have been my personal favorite. I think every boy growing up in Canada in the 1950s dreamed of being a hockey star and playing in the National Hockey League. But when it came down to a point of making a decision, I decided university was the more profitable road I should take.

He chose Nova Scotia and St. Francis Xavier University where a number of his friends went. The summer before, I spent a month in Nova Scotia with my parents and brother. We spent some time on the campus and I liked what I saw. Both the campus and the town were very impressive. Here he obtained his Bachelor of Arts while participating in intermural sports such as hockey, football, and track and field. While there he made up his mind he wanted a career working with people. So it was on to Queen's University and a Bachelor of Education degree, graduating in 1970.

"Before I started teaching—jobs were very plentiful then—I spent a year in Australia where basically I worked at construction jobs while getting the chance to see the country, something I always wanted to do."

Returning to Canada, he started teaching on Vancouver Island just outside Victoria. He remained there for two years, during which time he married the former Lorna Garside of Duncan, BC. (The couple now have three children, Lia, 8; Callum, 7; and Ryan, 4.)

"We decided we wanted to see Northern Canada, feeling it was a good time to do it since we had no ties at that time. I got a job teaching at an Indian school at Fort Good Hope right on the Arctic Circle on the MacKenzie River, a community of 500 people. It was an excellent school with a great gymnasium, and carpeted classrooms and hallways. The principal, Ted Lake, was very supportive of any physical education program I came up with. We were able to develop a strong skiing program, with 75% of the youngsters already having been on skis."

Al Smith was appointed coach of the North West Territories ski team that attended the Arctic Winter Games in 1976. Because the team had to travel great distances by plane to compete, a great deal of money had to be raised.

"I did a fair amount of fund-raising in those days, with bingos, movies, raffles and so on, as well as filling out whatever government grants were available. I got a good grounding in doing these things."

In 1976, Smith moved to Inuvik as head of the physical education program at the high school. There were 500 students from the general area, some of whom stayed at the hostel through the school year. At the time, he also served as president of the NWT Ski Division which was and still is the biggest sports governing body in the Territories.

In 1977, an organization was set up in the Territories known as Sport North Federation, somewhat similar to Sport Nova Scotia, to bring sports governing bodies together to discuss mutual areas of concern. Al Smith became its first executive director.

"It was quite a change. I was getting out of the classroom and out of the gymnasium and getting experience at administration. I realized a lot of the problems these people were going through, having gone through them myself. With Sport North it was a building process. They were involved in a few things different from Sport Nova Scotia. The recreation division of government felt the goal was a basic recreation facility in a community, rather than the development of amateur sport per se. As a result, a lot of the development of amateur sport was left to Sport North. Setting up Canada Games and Arctic Games teams every two years also involved a funding system. We initiated the efforts to introduce lotteries in the Territories with the proceeds going to amateur sports. When I left, I felt we had a good solid foundation. After six and a half years there, the decision to leave there was certainly a major one as far as our family was concerned."

But Al Smith doesn't regret the shift eastward.

And, from the way Sport Nova Scotia has regained its life and strength the province's sports governing bodies also must have no regrets about his decision to establish here.

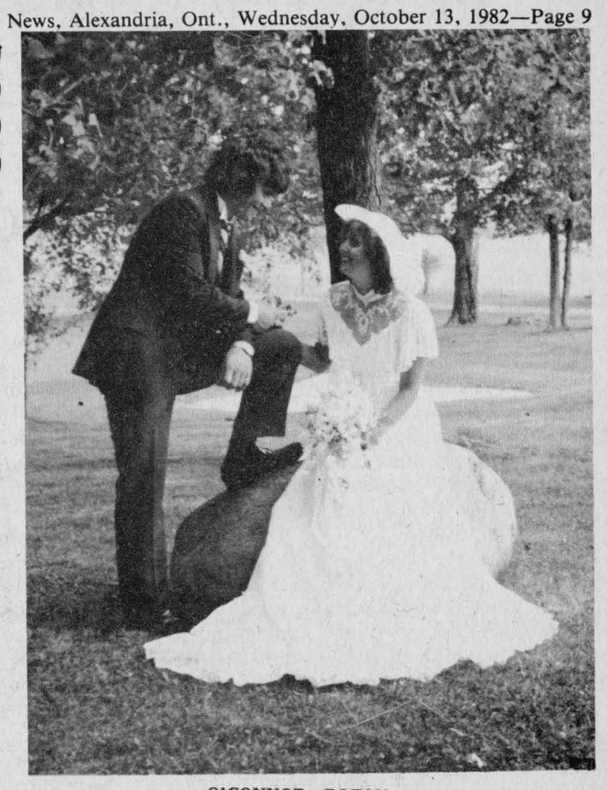

O'CONNOR—ROZON

Exchange vows

The marriage of Joanne Rozon and Robert O'Connor took place on July 17 at Sacred Heart Church. Rev. Roger Desrosiers officiated at the double-ring ceremony.

The bride is the daughter of Annette and Aurel Rozon of Alexandria, and the groom is the son of Inez and Maurice O'Connor of Green Valley.

The bride was attended by her niece and sisters of the groom; the maid of honor was Gail and her bridesmaids were Connie, Shelley O'Connor and Michelle Martin.

Richard Lalonde was bestman and the ushers were Bernard St. Denis, Cletus MacKay and Dean O'Connor, brother of the groom. Eric Lobb, nephew of the bride, was the page boy. Chantal Lobb and Lynne Martin, nieces of the bride took part in the reading and carrying the bride's bouquet during the ceremony.

Out of town guests were from the Montreal and Toronto areas, Niagara Falls, New York, Sudbury, Pincourt, Lachute and surrounding areas.

The happy couple honeymooned in the beautiful city of Niagara Falls, the honeymoon capital of the world.

The couple is residing in Green Valley.

Schryers draw capacity crowd

The Bonnie Glen was packed to capacity, Saturday evening, as fiddle fans from near and far gathered to enjoy the music of the famous Schryer Family of Sault Ste. Marie, Ont.

The Glengarry Old Time Fiddlers, who sponsored the evening opened the show playing many of everyone's favorite tunes. The featured guests were then introduced—Raymond Schryer of Toronto, 14-year-old triplets, Louis, Daniel and Pierre, all on violin, accompanied by their equally talented sister Julie on piano. They rendered tunes old and new, from Scottish airs to Irish jigs, to rousing French Canadian reels. The audience was also treated to a step-dance by Pierre as well as a viola solo by Raymond.

While the Schryers took a break there was a duet on violins by Kelli Trottier and Bob Ranger. This was followed by a step-dancing routine by students of Lori and Kelli Trottier. The group included Kathie Calder, Bobbi-Jo MacLeod, Allison McIlwain, Judith LeRoy, Jeri-lyn and Carrol Heinsma, and Kathy MacCormick. Morris Montgomery of Peterborough, delighted the crowd with his old-time step dancing as well as his antics with Rene Trottier who acted as Master of Ceremonies. The Trottier Sisters—Lori, Kelli and Traci—did a log, jig and reel routine, accompanied by Bob Ranger.

An added attraction was the appearance of Miss Eastern Ontario, Susan Childerhose of Cobden. She is wished well as she runs in the Miss Canada Pagent in Toronto, November 1. The president of the Old Time Fiddlers, Bev MacQueen, also spoke briefly.

The program was then turned over once again to the Schryers. At the conclusion, a dance followed with the music supplied by many talented artists.

Cheniers celebrate 50th anniversary

Former residents of Glen Robertson, Mr. and Mrs. Aza Chenier celebrated their 50th wedding anniversary with mass in St. Felix de Valois Church, Cornwall.

A reception followed at the Parkway Inn.

The couple were married in St. Martin of Tours Church on August 23, 1932, and farmed in the area for many years. They moved to Cornwall in October, 1959 and reside at 11214 Fourth St. East.

Their only son, Michel is married to Pauline Fontaine and there are two grandchildren, Christine and Andre.

Many friends and relatives were here for the occasion from Valleyfield, St. Bruno, Fort Kent, Alta., Montreal, Sturgeon Falls, Hawkesbury, Chateauguay, Kirkland, St. Polycarpe, Ottawa, Hull, St. Eustache, Fournier, Plantagenet and Cornwall.

UCW plans seminar on aging

The Alexandria United Church Women are planning a special evening for their Fall Thankoffering to be held in the Church on the Hill, Thursday, October 14, at 7:30 p.m.

A Psycho-Gereatric team led by Sheila Casgrain from Cornwall General Hospital will be speaking on the care and problems of our aging population.

A warm welcome is extended to all who are interested in this subject.

A warm welcome is extended to you to attend the

Creative Circle

needlecraft showing at the

Alexandria Sports Palace

(Conference Room)

Thursday, October 14-1 to 9 p.m.

See our beautiful craft kits and accessories on display

40-2p

PRIEST'S MILL RESTAURANT & PUB

"Contemporary Dining in a Historic Canadian Setting"

Hwy. 34 Alexandria

Alexandria, Ontario Mill Square and Main (613) 525-2264

Repairs of All Makes of

WATER SOFTENERS

SALES - SERVICE - RENTAL

525-3877

Traitement d'eau **COMFORT** Water Treament

Gerald Ouellette

tf

Glengarry District High School

PARENT-TEACHER INTERVIEWS

Thursday, Oct. 14

Afternoon: 1:30 to 4 p.m.

Evening: 6:30 to 8:30 p.m.

40-2c

Child Portraits

Family Groups

Weddings

Passport Photos

Thompson PHOTOGRAPHY

Tel... 525-2115

41 Main Street

ALEXANDRIA

30-tf

CENTENNIAL YEAR: 1882-1982

Atlantic Hotel

The Station, Alexandria

Monday to Saturday

October 11 to 16

Joe McCool

Coming next week...

Riggs and Jeels

Tel. Office: 525-1588 Res.: 525-1604

GERRY DEXTRAS

Bookkeeping Service comptabilité

92 Kenyon St. E.

ALEXANDRIA, ONTARIO K0C 1A0

The Wool Shop

8TH CONC. CHARLOTTENBURGH

KAY SONNE 525-2428

Mary Maxim Yarn & Patterns

Beehive Yarn Patterns and Knitting Supplies

English Smocking Supplies

Leather Craft Supplies

Indian Beads

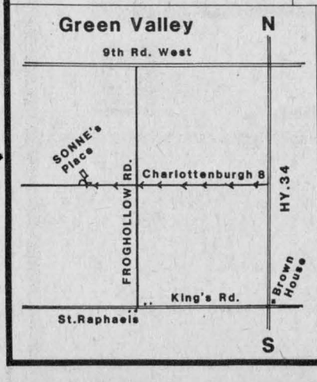

Coats Crochet Cotton and Supplies

Courses in:

Macramé

Knitting

Crocheting

Leather Work

Open: Thurs.-Fri.-Sat.

K of C BINGO

EVERY SUNDAY

at

SACRED HEART PARISH HALL

at 8 p.m.

JACKPOT $700

in 6 numbers

15 Reg. Games - $25

5 Specials - 50-50

Special Cards - 3 for 50c

7 for $1

15 for $2

1 Winner Takes All

Doors Open at 7 p.m.

WITH EVERY $50 PURCHASE



WIN A CHANCE ON A

TRIP TO LAS VEGAS

OR

$1,000 CASH

Get your chance now during our

Fantastic Fall Sale

TAPIS

RICHARD RANGER CARPET INC.

400 Main St. N., Alexandria

(Right beside CNR tracks)

Tel. 525-2836 -2916

41-1c

MARATHON **BINGO** MARATHON

GLENGARRY SPORTS PALACE. ALEXANDRIA, ONT.

MacDonald Blvd., Alexandria, Ontario

Friday, Oct. 22 at 8 p.m.

Admission $25 per person includes 15 Cards

55 Regular Games of $50 5 Regular Games of $100

1 REGULAR GAME OF $2,000

12 Special Games 50/50

5 Door Prizes of $100 Each

-EXTRA CARDS-

3 for $1 - 7 for $2 - 15 for $4

-SPECIALS-

3 Cards for .50 - 7 Cards for $1 - 15 Cards for $2

Free Lunch at Midnight - Free Coffee All Night

Permit No. 226854

41-1c

EDITORIAL

IT'S OUR OPINION

Planning Board missed the boat

Nothing has washed so weak in recent months as the thin coat of reason applied by the Glengarry Planning Board in painting over their refusal to adopt a policy for group homes in the county.

In taking over a year to reach their conclusions, one must seriously wonder at the amount of time actually spent in researching this issue and the kind of input requested or received prior to reaching a decision.

Could it be that members are not aware of the recent wave of legislation enacted throughout North America aimed at protecting the individual rights of those less fortunate in our communities, particularly the mentally and physically disabled?

On the surface, it would appear that the Planning Board did not delve much beyond the "stigma of group homes, which for those less enlightened still conjures up images of motorcycle gangs and pot-smoking juvenile delinquents wreaking havoc on the neighborhood.

By rejecting a policy for group homes on the basis of "a lack of local control" and because "we can't discriminate" and would be forced to accept all types of group homes, the Planning Board has failed on at least four counts.

Firstly, the Board has in effect discriminated against all individuals who reside in group homes.

Secondly, the Board has failed to recognize recent provincial guidelines urging municipalities and planning boards to adopt policies which permit and reflect certain standards for group homes.

Thirdly, it has ignored a recommendation from the County Planner to incorporate the provincial guidelines in an amendment to the Official Plan which would "prevent the undue concentration of group homes in a specific area".

Fourthly, the Board has failed miserably in its responsibility to provide some direction to munipalities in the Planning Area with respect to group homes and instead the Official Plan remains "silent" on this issue.

It is interesting to note that Charlottenburgh, the only municipality in the county with an independent planning board, has already adopted a policy which permits the establishment of group homes.

It is also interesting to note that, while GPB members claim their hands are tied on the question of permitting certain types of group homes, other municipalities and planning boards in Ontario have resolved that issue.

For example, Guelph, Oakville and Brampton permit all types except homes for offenders.

Scarborough permits only homes for the mentally retarded while Uxbridge permits only children's and mentally retarded group homes. York permits all types except group homes for offenders and alcoholics.

The list is a long one.

Somehow, the Glengarry Planning Board has missed the boat in coming to grips with this issue.

It is ridiculous to imagine that our community does not include some who are disabled, delinquent or drinkers.

It is just as ridiculous to say that all criminals come from Kingston or all of the mentally disabled from Smiths Falls.

The philosophy behind group homes is to allow some of these individuals to lead, as much as possible, a "normal" existence in a family-type setting with adequate supervision, thereby limiting the role of the institution and preparing the individual for integration into the community.

We share a collective responsibility for these individuals, particularly those who are mentally disabled. Although they are unable to speak for themselves, their rights and freedoms are just as important as our own.

If some of our municipal officials harbor fears that Glengarry will become a haven for convicted criminals, and if these fears are all that stand in the way of allowing the mentally retarded to exercise their rights to live in the community, then perhaps an educational program should be undertaken immediately to alleviate these concerns and rectify an apparent injustice.

Local businesses band together

If good intentions are the glue that cements the foundation of any volunteer organization, then this week's attempt to form a business association in Alexandria is off to a solid start.

The 40 or more people who took the time to show up for Wednesday's meeting at Alexandria Town Hall deserve a collective pat on the back. We can be thankful that there are a few individuals with the interest and foresight to channel their energies into a project that will ultimately benefit the town, and be advantageous to us all.

After all, it's long overdue.

Many cities and towns with a smaller population than ours have an active Chamber of Commerce or business organization in some form. Indeed, much of the development in industry or tourism in local areas can be attributed and directly related to the enthusiasm demonstrated by such organizations.

Difficult economic times have amplified the need for initiative and incentive at the local level. In towns like ours, the closure of even one business can be felt much more deeply than in the larger centres. A strong association can provide a powerful lobby and influential voice in the affairs of government and regulatory agencies which affect our community. Furthermore, this association can accomplish a great deal to stimulate growth by actively promoting our unique and individual characteristics.

While planning boards regulate our growth in physical or geographical terms, a responsible association with its finger on the community pulse can direct the future of the town to reflect its history, its heritage, its culture and its spirit.

As a town, we have much to be proud of.

As a community, we have a responsibility to pull together.

Although still in the embryonic stage, we can have confidence in the committee that has been selected to nurture this project through to conception.

They deserve our support.

Working people are scapegoats

The federal and provincial governments have made a smart tactical move by putting controls on the salaries of public servants.

The government knows that many private sector employees resent what they consider to be higher salaries and better job security within the public service. Since private sector employees are being laid off, why shouldn't public sector workers suffer a bit, too?

The problem with this line of thinking is that it makes public sector workers a scapegoat for deeper economic problems. It deflects criticism away from the government's pathetic economic record.

What is perhaps most deceiving about public sector controls is the impression they convey that the government is exercising restraint. In fact, while it is exercising restraint on behalf of lower-echelon, unionized public servants, it is allowing the higher-priced, non-unionized employees to continue their ride on the gravy boat. While secretaries making $16,000 or $17,000 a year are held to six and five per cent increases, assistant deputy ministers are allowed to take leaves in France at public expense. One such leave by a federal civil servant is expected to cost taxpayers well over $170,000—enough to pay for 10 secretaries' salaries for an entire year.

Then we have our Ontario government which paid a computer consultant $50,000 for a two-day seminar for senior civil servants.

The government argues it was worth the money because he is the best computer consultant in the world.

During a time of so-called economic restraint, faced with mounting layoffs and record bankruptcies, why didn't we settle for the second best consultant?

For lower-echelon workers—whether they be public or private sector—restraint is always the order of the day. For the mandarins, it is nothing but the best.

It's time we stopped letting the government manipulate our feelings and pit one group of people against another. Government has botched it up for everyone. Let's tackle them, instead of each other.

The Glengarry News

ALEXANDRIA, ONTARIO, WEDNESDAY, OCTOBER 13, 1982

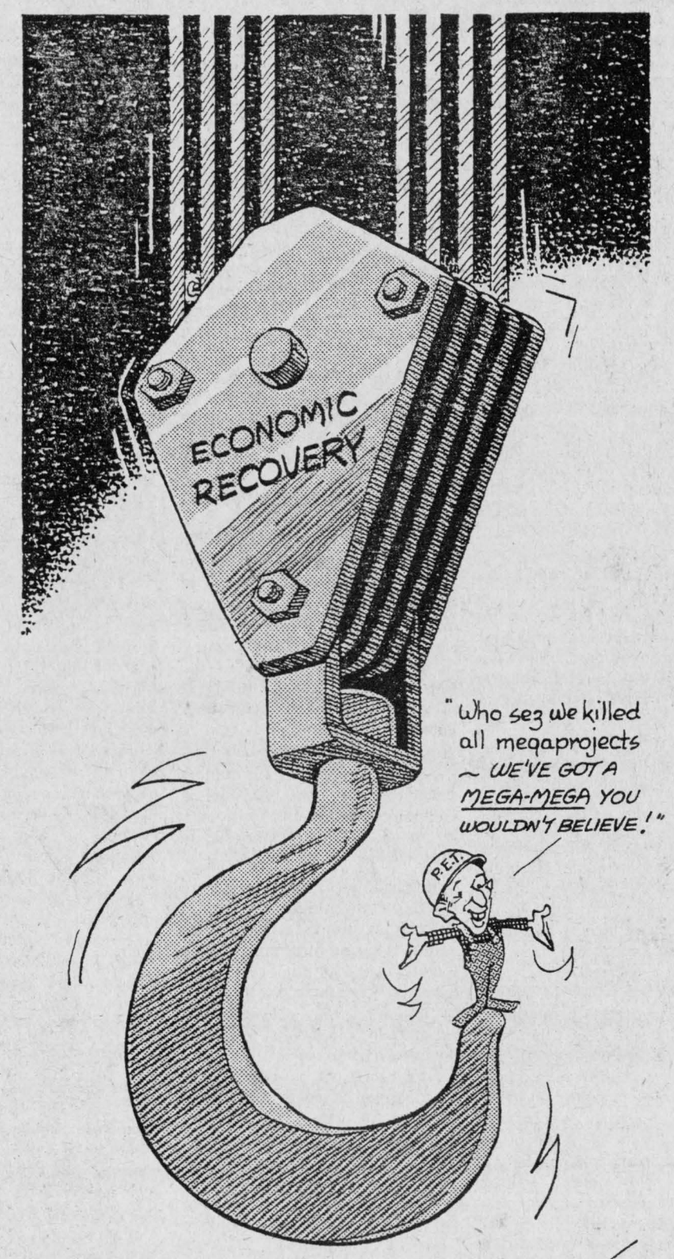

ITEMS OF AULD LANG SYNE . . .



. . . GLEANED FROM OUR FILES

TEN YEARS AGO
Thursday, October 12, 1972

Acting on letters received from two Alexandria lawyers, town council is protesting plans to move the Glengarry Registry Office.—A native of Alexandria, J. B. Ravary, was instantly killed Sunday when his car left the Laurentian Autoroute.—With the late entry of a Social Credit candidate in the Glengarry-Prescott-Russell riding the ballot on October 31 will contain five names, possibly a record for this riding.—The Raisin River Region Conservation Authority has purchased the former feed and gristmill owned by Kenneth Barton at Martintown. The Authority also plans to restore the old mill dam in a continuing effort to control the waters of the Raisin River.—Nearing completion at Dalkeith is the new MacLennan sawmill that replaces the former mill destroyed by fire on December 3, 1971.

TWENTY YEARS AGO
Thursday, October 11, 1962

Lloyd McHugh last weekend took possession of the Alexandria Hotel which he purchased from Lucien D'Aoust. The latter has taken over duties at the local Registry Office as assistant to D. N. McRae, Registrar.—Lt.-Col. J. Aime Huot of Alexandria, has been transferred from Quebec City to Ottawa where he will be assistant adjutant general in the Directorate of Organization.—Gilbert Gauthier of Green Valley, suffered scalp lacerations last night when his car crashed into a culvert on the Curry Hill road.—A mass tuberculosis survey will be conducted in Glengarry next May.

THIRTY YEARS AGO
Friday, October 10, 1952

Eugene Ouellette, local electrical contractor, has purchased the stock and fixtures of Cowan's Hardware Reg'd.—Wiseman & Thompson of Finch, Monday were awarded contract for the erection of the new Girls' School, opposite Sacred Heart Church.—Financing of the new Glengarry Gardens has been completed. At a shareholders' meeting Monday night, authorization was given for borrowing $30,000 to complete the roof, install lighting, cushions, etc. Alex DaPrato is investing $20,000 and the remainder is loaned by R. J. Graham, Lloyd McHugh, Wilfrid Menard, Laurier Sabourin, Louis Shepherd and Rolland Cholette.

FORTY YEARS AGO
Friday, October 9, 1942

Capt. Donald F. MacRae of Cornwall, a son of Mr. and Mrs. Donald A. MacRae, Williamstown, has been awarded the Military Cross for gallantry at Dieppe.—Dr. H. L. Cheney leaves Alexandria on October 21 to report for duty with the Canadian Dental Corps.—Mr. and Mrs. Duncan MacLeod of Vancouver, were honored September 26, when friends gathered at their home to mark the couple's 25th wedding anniversary. Both are Glengarrians, Mr. MacLeod hailing from Laggan, while his wife was Belle Grant, daughter of the late William Grant of Kenyon Township.—Ernie Hambleton left Glen Robertson, Monday, to report with the RCAF at Ottawa.—Betty Morris has secured a position with the British Purchasing Commission, Ottawa.

FIFTY YEARS AGO
Friday, October 14, 1932

The departure for Rome of Rev. Wm. J. Smith, Secretary to His Excellency the Bishop, was marked Monday evening when 300 of his friends gathered in Alexander Hall. An address was read by H. D. Duggan and a cheque presented on behalf of the parish.—Little Rodger Leroux, 3-year-old son of Mr. and Mrs. Emile Leroux, Munroe's Mills, was accidentally drowned last week.—On October 3, Mr. and Mrs. Hugh W. McDonell were honored at their home, 3rd Kenyon, when friends gathered to say farewell prior to their removal to Alexandria. A well filled purse was presented.—Mr. and Mrs. Duncan D. MacLean, Sixth Kenyon, were tendered a reception in Greenfield Hall on October 3, on the occasion of the celebration of their golden wedding anniversary.

SIXTY YEARS AGO
Friday, October 13, 1922

Farmers in the Alexandria area met in the Armouries here, Wednesday, to consider advisability of establishing a creamery in town. Mr. Graham of Graham Bros., now operating at L'Orignal, explained that farmers were asked only to ship their cream and it was decided they would be canvassed for their support.—Dr. Arch. McPhee left Tuesday morning for Killaloe, Ont., where he will practise his profession.—The Protestants of Maxville presented a leather library chair to Rev. R. A. Macdonald, prior to his departure for Williamstown. His parishioners from Greenfield and Maxville made the presentation of a fur coat, cap and gauntlets.—Mrs. A. R. McDonald and family left Tuesday morning to join Mr. McDonald, Glengarry Inn, Devonshire Park.

SEVENTY YEARS AGO
Friday, October 11, 1912

Mr. and Mrs. Ranald Roy

(Continued on Page 11)

'From the old rail fence'

by Anna Margaret



It's been a long time since we were able to enjoy a Fall season as much as this one. Since a number of years there has been so much high wind and rain during September the leaves were blown off the trees before we had a chance to revel in their beauty.

It's great for the soul to be able to sense and enjoy the splendor of our countryside.

On Sunday afternoon Paw came in from a tour of the fields and suggested we go make a circuit of the wild apple trees around the farm.

"What a supreme idea" I raved, so full of enthusiasm I just grabbed a couple of pails and baskets and hit for the pick-up.

That of course was Mistake Number One.

There used to be a popular song a while back that said: "You don't have to come from a great big town, Not to go picking berries in an evening gown. That comes naturally."

When I got out in the field it didn't take long to remember I should have changed into heavy work boots, jeans and long sleeved shirt.

But going to pick apples on a Sunday afternoon doesn't sound like work when the sun is shining, birds are singing and the fields look so colorful. And I hadn't done this for a few years. Just how many, I tried to recall as I beheld the lovely crab apples in such abundance.

Not only was I improperly clothed, but minus the equipment we should have taken along.

Like the brush nippers to cut the thorn apple bushes under the trees. And the thistles. And all the other thorny and picky weeds that miss the spray the field gets.

Because there are the apples lying down there amongst all this little jungle of icky-pickys. Guarded yet by the odd menacing wasp. There doesn't need to be a swarm of these little beasties, the way they hold sway over their territory.

So for the apples on the trees we did not have the stepladder along to reach, it would have been just common sense to have taken a sheet of some kind along to cover the ground and separate the newly fallen fruit from the decaying mess already there. Had we taken the rake along to shake down the branches too, it would have been helpful.

But then we would have had to work a lot harder than we did.

As it was, it was much more fun touring around the fields, sampling the different varieties of sweets and sours and reds and yellows and picking a few here and there.

"You could really preserve a pile of these," Paw observed, "there would be enough for all winter."

Sure would, there would be enough for the next ten years at the rate we would eat crab apple preserves. At our house, the same as most of our friends—the family doesn't eat anything that's around free.

And jam is nice but it's also fattening and there goes another row of jars down the drain.

Besides when would I have time to make it when I'm in the office every day. Only so much one person can do.

We debated for a while what kind of a crop we would have if by some miracle we had time to spray the trees in the Spring and prune them so they weren't a mess of twigs.

We decided after all, maybe these apple trees were just fine the way they are.

They are masses of blossoms in the spring. They provide a place for the birds and the bees and food in Autumn for the squirrels and chipmunks and field beasties.

They even provide a great way to spend a Sunday afternoon in the Fall visiting their different locations. I somehow hear the laughter of these old and gnarled specimens of fruitland as they look at me wondering why all the branches loaded with fruit are on the opposite side of the fence to where I stand and the gate is half a mile away. Or acres away, as we still say here in Glengarry.

THE GLENGARRY NEWS LIMITED

A member of the Canadian Community Newspapers' Association

Audit Bureau of Circulation

THE GLENGARRY NEWS LIMITED

P.O. Box 10, Alexandria, Ont.—Tel. 525-2020

EUGENE A. MACDONALD, President
EMILE HURTUBISE, General Manager and Publisher
ANNA MARGARET MacDONALD, Editor
ROBERT ROTH, Assistant Editor

SUBSCRIPTION RATES: $12.00 per year; $15 per year in Canada beyond the 40-mile zone; $35.00 per year U.S.A. and Foreign—Second class mail registration No. 1302

Abortion not "bloodthirsty"

RR2 Alexandria

The editor,
The Glengarry News:

Abortion is a serious matter, never to be considered lightly, nor should, however, services as offered in clinics of the type operated by Dr. Morgenthaler be condemned as if they were operated by bloodthirsty butchers, preying on all pregnant women as potential victims for their unsavory trade.

We are talking only about the unwanted pregnancies, which are not always the result of an illegal affair.

If only the human sexes were attractive to each other during the period that impregnation is possible and/or pregnancy the aim of the intercourse, things would be a lot easier, but these activities are trotted out under the banner of "making love."

Unwanted pregnancies can result from simple ignorance, from rape (also by husbands insisting on their rights), from fear of molestation or to lose the man to a more accommodating partner, all in the name of love! The unwanted pregnancy may at best be accepted and turn out alright, but when it becomes an obsession, an agony and there is no safe place to go? The financially independent woman may go where there is help so we already discriminate against the less fortunate. The agony is the same but the danger much greater. Such women may wait too long and then fall into the hands of the back-alley abortionist or even try to do the job themselves. All very dangerous solutions.

Gone are the days that children were called a blessing for the free labor they may provide shortly. Many did not live that long anyway.

In our wisdom we have brought down the infant mortality and conquered many fatal diseases, which is very beautiful; once here we have the instinct to survive, but it also upset God's fine balance between birth and death. Raising children is the task of the parents. It is not the rich country that feeds and clothes them nor gives them shelter and care. If there are no parents, the task falls on the community. Even Mother Teresa and Albert Schweitzer had to go on fundraising trips from time to time. With all respect for Pope John Paul II, it is not the length of time the eternal soul dwells in the mortal body that makes it unique before God. If a woman, pregnant without wishing to be so, feels she cannot possibly carry the child to term without damage to the mental health of the child and herself, it can be called a blessing when a safe clinic of the type operated by Dr. Morgenthaler is available, where with compassion after due consideration and counselling the pregnancy may be terminated.

Those services were often rendered without cost in the days before public health care. And talking about money, it does not take complicated calculations to figure out the cost to the public funds spent on social service for many an unwanted.

By denying the woman, pregnant without wanting to be so, the safe possibility to terminate such pregnancy before it is too late, we turn a right (to live) into an obligation.

Dr. Morgenthaler, we do need you, to diminish the anguish of the woman pregnant without wanting to be so, to erase the dangers of the other methods and prevent the possible sorry fate of the unwanted. To Dr. Gallop I like to quote R. Tagore: "The tree furnishes the handle to the axe that will fell it."

Finally the Criminal Code. As all laws, it is made by men and can be changed and as all laws, its strength is in enforcement and interpretation or the lack of it.

R. G. Aalders

LETTERS TO THE EDITOR

Letters policy

The News prints letters to the editor providing they are not libelous and carry the signatures, addresses and phone numbers of the writers. This is necessary to ensure letters are authentic. Pen names are not permitted. Letters should be no more than two type-writtern pages, double spaced or the equivalent in handwriting. All letters are subject to editing.

Does not agree

Alexandria, Ont.
Oct. 7, 1982

The editor,
The Glengarry News:

This letter is not a "Pro or Con" about abortion. I read the article of "Michael Morris." Was this not sufficient for one week?

No, there was an editorial and I quote "Professionals we can do without."

Then over to "Anna Margaret's" column, "From the old rail fence." I do not see your reasoning at all. Ten living human beings are dead in the "United States."

For a diphtheria epidemic, yes we would and have in the past hit the panic button.

Through science we overcame it, along with other feats of science. Going back to the "editorial" and I quote "We have one direct message for you Dr. Morgenthaler. You are not wanted in our County" unquote.

Going back to World War II, families were refused refuge in Canada later to die in the Holocaust. "William Lyon Mackenzie King was MP for Glengarry. Prime Minister for over 21 years. These years include 1935-1948.

Edna Peterson

Dies at 85 in hospital

Catherine Elizabeth MacLennan died at Glengarry Memorial on September 30. She was 85 years old.

She was born August 7, 1897, and was the wife of the late Angus Kenneth MacLennan.

She was predeceased by her parents, Malcolm MacCuaig and the late Mary Anne Morrison.

She is survived by Christina (Mrs. Ronald MacLachlan) of RR3 Dalkeith, Kennie Malcolm of Cote St. Paul, Montreal, Lloyd of RR 1 Glen Robertson and Grant of RR 1, Glen Robertson.

She is predeceased by one daughter, Sirrena and one sister, Marybell and one brother, John Auley.

She is also survived by several grandchildren and great grandchildren.

She rested at the Morris Funeral Home, 114 Main Street, Alexandria. Funeral service was held in Glen Sandfield United Church on Sunday, October 3, at 2 p.m. Reverend Janice Stevenson officiated.

Interment was in St. Andrew's United Church Cemetery in Dalhousie Mills.

Pallbearers were Murray MacLachlan, Ian MacLachlan, Irwin MacLennan, Earl MacLennan, Ernie Vanek and Raymond DeRepentigny.



McDonald searching for clues

Cornwall, Ont.
September 28, 1982

The editor,
The Glengarry News:

Since I had good fortune with previous requests in your paper, may I ask again. Can anyone tell me where Rev. D. D. MacDonald was born? or nickname?

Rev. D. D. MacDonald was the youngest son of Donald MacDonald and Catherine MacGregor, born in Glengarry in 1859, died California about 1933.

He attended the local high school in Alexandria and went on to Queen's College, Kingston, Ontario for his Theology.

There he started his ministry for the Presbyterian Church and remained in Kingston and area until he was forced to retire because of ill health. He then went to live in California with a daughter and died in 1933.

I would appreciate anyone who can pinpoint the farm as to lot and concession and township. Thank you for your previous help. You may contact me.

Sincerely,
Thelma McDonald,
412 York St.,
Cornwall, Ont.
K6J 3Z5

Greenfield

by Mary Couture
Tel. 527-2421

The annual Thanksgiving turkey supper was a success. Many thanks to the organizers and all who helped and donated in any way towards the supper. Winners of the prizes were—handmade quilt, Lucien Ladouceur of Dunvegan; turkey, Frances Phillips of Greenfield.

The Greenfield Soccer Club dance on Sunday night was a success. Many thanks to all who attended.

Weekend visitors with Leonard McDonell were Mr. and Mrs. Stewart Manley and family, Mr. and Mrs. Allen McDonell and family, all of Ottawa.

Visitors with Mrs. F. Phillips and family over Thanksgiving were Mr. and Mrs. Arthur Priest Brown from Montreal, Mr. and Mrs. A. Vachon and family from Cornwall and Mr. and Mrs. E. Shaw and family from Ottawa.

Mr. and Mrs. R. O'Brien and Erin from Chateauguay spent Thanksgiving with the Villeneuves.

Norman Lee McDonald was baptized in St. Catherine's on Sunday October 10. He is the son of Mr. and Mrs. Glen McDonald (Helen Lavigne).

Ottawa Hotel
Alexandria
Monday to Friday
4 Go-Go Dancers
Friday from 12 noon to 7:30 p.m.

Friday and Saturday Night
also Saturday Matinee
Ron Perkin Band with ELAINE

Auld Lang Syne...

(Continued from Page 10)

McDonell lost their elder child, aged 2, when the little chap fell into a pail of boiling water Saturday morning.—J. Ernest Leduc has disposed of his stock to Jos. Lalonde of Mongenais, Que., who will take over the store, at the station, on November 1. Mr. Leduc will act as a representative of Robertson's Ltd., Kingston.—Miss Mary Catherine McMillan, daughter of Mr. and Mrs. Duncan McMillan, 1st Lochiel, left on October 1 for Billings, Mont., where early this week she married Guy Watts of Comanche, Mont.—Just completed, one of the finest business blocks in the city of Edmonton, Alta., is owned by M. J. Munro, formerly of Glen Roy.—While engaged in making a load of grain in his field on Wednesday, Neil McPhee, 29-3rd Lochiel, lost his footing and fell backward to the ground. His injuries are serious.—Alex P. McGregor, Dalhousie Station, has sold the Alpha Dairy to A. Vaillancourt of Ste. Justine, formerly proprietor of Glen Nevis cheese factory.

EIGHTY YEARS AGO

Friday, October 10, 1902

At the monthly meeting of our Village Fathers it was decided to proceed with the application for incorporation as a town and three wards were fixed. No. 1, the Island and all south of Peel Street; No. 2, west of Main between Peel and Kenyon and east of Main between Peel and Garry River; No. 3, all north, including station.—Alex McKenzie of St. Elmo, has arrived home from Atlin, BC, where he spent the summer on his claim. He met with good success.—On Monday, John McMaster purchased the Ottawa Hotel, which he has conducted for some time.—Our baker, John Robertson finding his present quarters too small, is building a 42x28 plant, south of the Hand Laundry on Dominion Street.—H. A. Conroy of the Indian Department, who has just returned from his annual trip through the West, is moving his family from Dominionville to Ottawa. — George Munro, St. Elmo, has returned to resume his studies in the Toronto Dental College.

GLENGARRY OIL SEEDS LTD.
NOW ACCEPTING
SOYBEANS
for cleaning, drying and storage
Storage limited, book now.
Advance payment forms now available.
Phone ahead — 347-3803 41-2c

TELEPHONE (613) 525-4007
Miron Electronic Service
T.V.'s - Radios - Stereos - Microwave Ovens
206 Main St. South
Alexandria, Ont.
(Bob Leroux Furniture) 3-5-7-9-tf *PIERRE MIRON*

The
Book Nook
7 Catherine St. E. 525-4144
Wide Variety of Pocket Books at Bargain Prices
Open Tuesday to Saturday
9 to 12, 1 to 5 p.m.
Open Thurs. and Friday nights
6:30 to 9 p.m.

NOTICE OF MEETING FOR ELECTION OF SCHOOL COMMITTEE for GDHS/ESRG for 1982-83
Tuesday, Oct. 19
Cafetorium - GDHS/ESRG at 8 p.m.
To be elected:
Anglophone Representatives
Township of Lochiel
Township of Lancaster
Town of Alexandria
Francophone Representatives
Township of Lochiel
Town of Alexandria
All interested persons are urged to attend. 40-2c

Bob Roth
for Charlottenburgh Council
"The challenge of the 80s is putting government at all levels back into the hands of the people. I've always fought for that as a journalist. I will continue to fight for it, if elected to council."

COMIN' AT YOU FROM 6798*



OR LESS

Follow the value leader. Right now, tough Toyota trucks are priced to really move. Instead of our regular suggested list price of $7298, Toyota Canada's new incentive plan cuts that price by $500. Bringing it down to a suggested selling price of $6798 or less. That's some deal! From the standard 4 x 2 model with the lowest suggested selling price of any 1982 Toyota Truck, through the sporty SR5, the economical Diesel, the rugged 4 x 4 with a 2400 cc engine and the incredible Landcruiser. 12 models in all. Excellent parts and service network. Toyota quality.

Check your dealer's selection of tough new Toyota trucks today. Your dealer can give you a price on a lease or purchase that's really great. Don't miss out on this one.

* $6,798 suggested selling price. Does not include license, freight, provincial taxes or dealer preparation charges. Dealer may sell for less.

WE'RE THE OTTAWA VALLEY TOYOTA DEALER ASSOCIATION AND WE KNOW TRUCKS.

1000 Islands Toyota
590 King St. West
Brockville (613) 342-9111

Cornwall Toyota
3048 Pitt St.
Cornwall (613) 932-1106

Highland Motor Sales
Maxville (613) 527-2735

Tony Graham Motors
1971 Baseline Rd.
Ottawa (613) 225-1212

Mendes Motors
1811 Bank St.
Ottawa (613) 523-8666

Jackson Motor Sales
327 Stewart St.
Renfrew (613) 432-3748

Bel-Air Automobiles
450 McArthur Rd.
Ottawa (613) 741-3270

S.C. Automobiles
93 Boul. Greber
Pointe Gatineau, Que.
(819) 568-0066

Auger & Frères
270 Victoria
Thurso, Que. (819) 985-2218

TOYOTA

Petawawa Toyota
421 Hwy. St.
Petawawa (613) 687-8171

Gateway Toyota
659 Princess St.
Kingston (613) 546-1774

OH WHAT A FUN BUNCH OF GUYS !
39-3c

HIGHLAND MOTOR SALES (MAXVILLE) LTD.
Open daily 'til 8, Saturday 'til noon
Maxville, Ont. In Alexandria, call Bob Lajoie 525-1945 Tel. 527-2735

BUY, SELL, TRADE OR RENT THROUGH THE CLASSIFIED ADS

Coming Events

CLOSING dance for the Glen Robertson Baseball season, on Saturday, October 16. Award presentations, buffet. Music by Mike Gibbs. 40-2p

YARD sale every weekend, starting Saturday and Sunday at First St., Green Valley. 40-3p

RUMMAGE sale: Clothes, toys, books, household articles. Thursday, October 21, 6:30 to 9 p.m.; Friday, October 22, 3 to 9 p.m. at Maxville Sportsplex. Donations welcome. 40-3p

25th wedding anniversary in honor of Ray and Dorine Alguire from Avonmore, Saturday, Nov. 6, 9 p.m. to 1 a.m., Bonnie Glen, Hwy. 43, Alexandria. Art Jamieson Band from Renfrew. Lunch. Everyone welcome. 40-3p

40TH
WEDDING ANNIVERSARY
in honor of
LEONARD and INA SPROUL
on
SATURDAY, OCTOBER 23
in Maxville
Everyone Welcome
Lunch Served
41-2p

MIXED PARTY
in honor of
GABRIELLE LEVAC
and
RAYMOND QUESNEL
on
SATURDAY, OCT. 16
Chez Paul, Dalhousie
Music by Dude
41-1p

WEDDING RECEPTION
in honor of
HELENE OUIMET
daughter of
Mrs. Delores Ouimet
and
GILLES LEVAC
son of
Mr. and Mrs. Gerard Levac
SATURDAY, OCTOBER 16
in Alexandria
For more information
525-3725 or 525-3238
39-3p

CHARLOTTENBURGH
RECREATION
CENTRE
Bingo
Every Tuesday, 8 p.m.
Jackpot $500
plus $25 until won

Good hall rental
dates available
347-2411

Bonnie Glen
For Reservations
Tel. 525-3078 or 525-2646

SATURDAY, OCT. 16
Let's all go to the Art Centre, Ottawa to see the Glengarry '83 Concert

FRIDAY, OCT. 22
Hughie McIntyre, warden of the United Counties of SD&G cordially invites you to attend the Warden's Dance, 9:30 p.m. The Brigadoons Orchestra.

SATURDAY, OCT. 23
George Lanthier and Fils party for the employees. On invitation only.

SUNDAY, OCT. 24
Antique Gun Show, 9:30 a.m. to 1:30 p.m.

SATURDAY, OCT. 30
The Leahy Family, 11 members of the same family playing different musical instruments, singing and step-dancing in a concert and dance concert, 8 p.m. Dance 9 p.m. Performed for two weeks at the Toronto Ex. Played at many country fairs and Royal York Hotel. Adm. $6 per person, students $5, 14 and under $4.

DATES TO REMEMBER
Country New Year's Eve Party with Jim Connors and his band. Party favors, country style buffet.

SATURDAY, NOV. 6
Art Jamieson and his band.

SATURDAY, NOV. 27
St. Andrews ball and dance with the Brigadoons.

Coming Events

CARD party on Tuesday, October 19 at 8 p.m. at the Recreation Centre, Glen Robertson. Sponsored by Club 65. Lunch and prizes. Everyone welcome. 41-1p

TURKEY supper, Presbyterian, Avonmore, in the ACAA Centre, October 20, 4 p.m. Adults $5, elementary $3, pre-school free. 41-1p

IF you can't stop drinking when you want to, visit Alcoholics Anonymous Friday nights at 8:30 p.m., Church on the Hill, Kincardine Street, Alexandria. Write for confidential information to Box 383, Alexandria, K0C 1A0, or call 938-1984. 42-tf

JR. C GLENS
HOCKEY DANCE
FRIDAY, OCT. 15
Chez Paul
Music by Dude
41-1p

Fraternité Alexandria Inc.
BINGO
EVERY FRIDAY
at 8 p.m.
JACKPOT $400
in 5 numbers
CARD PARTY
Thursday Night
Everyone Welcome
39-tf

WELCOME ABOARD
SEA CADETS
Annual Octoberfest Dance
SATURDAY, OCT. 16
8 p.m. to 1 a.m.
at Cornwall Armouries
$2.50 per person
Door prizes - German food available
Support your local Sea Cadets
EVERYONE WELCOME!
Tickets available at Cornwall Armouries now, Monday nights 6:30 to 8:30 p.m.
38-4c

Maxville & District
Sports Complex
Tel. 527-5659
Good dates still available for social events in banquet hall

BAR 340
St. Telesphore, Que.
presents
(Back by popular demand)
Recording Artist
Johnny Brunet
and the
Country Ramblers
Saturday, October 16
from 9 p.m. to 2 a.m.
Sunday, October 17
from 3 to 11 p.m.
Everyone Welcome
Under new management,
Suzanne Giroux, Prop.
40-4c

Green Valley Pavilion
Tel. 525-1079

SATURDAY, OCTOBER 16
Mr. and Mrs. Paul Beaupre and Mr. and Mrs. Florent Leroux cordially invite everyone to a wedding reception in honor of Mr. and Mrs. Sylvain Leroux (nee Angele Beaupre). Music by Les Copains. Lunch served.

SATURDAY, OCTOBER 23
Mr. and Mrs. Ernest Proulx and Mr. and Mrs. Marcel Carriere cordially invite everyone to a wedding reception in honor of Mr. and Mrs. Lucien Carriere (nee Lise Proulx). Good music.

SATURDAY, OCTOBER 30
BLUE ROOM
Mr. and Mrs. Ernest Lavigne and Mr. and Mrs. Lewis Fraser cordially invite everyone to a wedding reception in honor of Mr. and Mrs. Leslie Fraser (nee Denise Lavigne). Good music. Lunch will be served.

SATURDAY, OCTOBER 30
CENTENNIAL ROOM
Private family reunion.

Coming Events

MAXI Bingo, October 19, 8 p.m., Vankleek Hill Community Centre, under the auspices of Vankleek Hill and District Lions Club. 9-tf

GLENGARRY Arts and Crafts Association Fall Sales Fair, October 16 and 17, 1982, at the Nor'Westers and Loyalist Museum, Williamstown, Ont., Saturday and Sunday, 10 a.m. to 5 p.m. 41-1c

FLEA market and bake sale at Lancaster Curling Club, Saturday, October 16, from 10 a.m. to 4 p.m. Everyone welcome. 41-1c

YARD sale, toys, dishes, ski boots and skates, Saturday, October 16, 10 a.m.-3 p.m., 443 Dominion St. South. 41-1p

HARVEST dance on the 23rd of October at the Dalkeith Hall. Everybody welcome. Music, Mike Gibbs and The Blue Jeans. 41-2p

GLENGARRY Pipe Band Assoc. annual meeting and pot luck supper, October 30, 1982, at 4:30 p.m., Maxville Curling Club. Those planning to attend bring your favorite casserole, salad or dessert. 41-43c

GLENGARRY EAST
PASTORAL CHARGE
UNITED CHURCH
Sunday, October 17
Alexandria 9:30 a.m.
Glen Sandfield 10 a.m.
East Hawkesbury 11:15 a.m
Dalhousie Mills 2:30 p.m.
Bible Society
Rev. Janice Stevenson
Rev. Gordon Saville

Alexandria Community Christian Fellowship
132 Dominion St. North
Thursday: 8 p.m.
Bible Study and Prayer
also youth meeting
Sunday: 9:45 a.m.
Sunday School
11 a.m.
Morning Worship
"Be Reconciled to God"
Pastor Gilbert Dubé, 525-4900
38-tf

ANGLICAN CHURCH
OF CANADA
Parish of Vankleek Hill
and Maxville
Rev. Stewart Murray, 678-2444
8 a.m. and 7:30 p.m.
St. Michael's, Maxville
7:30 p.m.
St. Michael's, Maxville
Thursday, 10 a.m.
St. Michael's
35-tf

GLENGARRY
SPORTS
PALACE
Tel. 525-3600
BINGO EVERY THURSDAY
8 p.m.
FRIDAY, OCT. 15
Alexandria Men's and Ladies' Fastball League
Awards Night
9 p.m.
L.L.B.O. Permit
SATURDAY, OCT. 23
Old Timers hockey tournament

GOOD DATES AVAILABLE
for your
SOCIAL EVENTS
Tel. 525-3600

GLENGARRY
"82"
National Arts Centre
Ottawa, Ont.
October 16, 1982
Glengarry Heritage
Celtic - Concert
Tickets
N.A.C.
Ottawa - 237-4400
Danskins' - Maxville
Priest's Mill
(The Hub of Glengarry)
Alexandria
Walter Stewart
Ottawa - 613-828-1313
Jack MacDonell
Cornwall
Scotland House
Ottawa
sponsored by
The Glengarry Club of Ottawa
39-2c

Coming Events

EUCHRE Monday night, October 18 at 8:30 p.m., Anglican Hall Vankleek Hill. Sponsored by the Barb Church. 41-1c

POT luck supper at St. Anthony's Church Hall, Apple Hill, on Sunday, October 24, from 4 p.m. Bring your own and dine in style for $2.50; $5 per family. 41-2p

GAELIC classes will resume at GDHS on Saturday, October 23, 1982, at 1:30 p.m. Welcome is assured to all who are interested. Bithidh clasaichean anns a' Ghaidhlig a rithist am bliadhna seo. Ceud failte na h-uile! 41-2p

ANNUAL meeting of Mount Carmel House, Wednesday, October 20, at 7:30 p.m. at Mount Carmel House, St. Raphael's. Everyone welcome. 41-1c

ANNUAL Jr. Farmers Hallowe'en dance, McCrimmon hall, October 30, 1982, 7:30. Local talent, prizes, lunch. 41-2p

JINGLE Bell Sale, homebaking, handy crafts, Christmas gifts and decorations on Friday, November 12, 10 a.m. to 4 p.m. in hospital lobby. Sponsored by the Glengarry Memorial Hospital Auxiliary. 40-6c

THE annual parish supper, St. Martin of Tours, Glen Robertson, will be held Sunday, October 31. 39-5p

IS alcohol a problem in your family? Al-Anon can help you. Call 525-4109. Meetings: English, Monday 8 p.m., Church on the Hill; French, Thursday, 8 p.m., Sacred Heart Church. 41-4p

Births

SAMSON—Alain and Joanne (nee Delorme) are proud to announce the arrival of their daughter Angele Renee, 7 lbs. 4 ozs., on Tuesday, September 28, 1982, at Hotel Dieu Hospital. A sister for Andre. Proud grandparents are Mr. and Mrs. Ernest Delorme, Summerstown Station and Mr. and Mrs. Leonide Samson, Cornwall. 41-1p

SABOURIN—Mr. and Mrs. John Sabourin are pleased to announce the arrival of a son, Remi, 7 lbs. 10 ozs., born Friday, August 13, 1982, at Glengarry Memorial. Proud grandparents are Mr. and Mrs. Ernest Proulx and Mr. and Mrs. Rolland Sabourin.

McBEAN—Earl and Donna, nee Laplante, are proud to announce the birth of their son, Matthew Don William, a brother for Sheena at Ottawa General Hospital, on Thursday, October 7, 1982, weighing 9 lbs. 3 ozs.

LIBBOS—Michael and Lynn (nee Robinson) welcome with love their first child, a son, Chistopher Michael, weighing 7 lbs. 8 ozs., on Wednesday, October 6, 1982, in Hawaii, U.S.A. Proud grandparents Mr. and Mrs. Warren Robinson, Brockville, Ontario, and Mr. and Mrs. Jack Libbos, Alexandria.

Deaths

BICKERSTAFF, Murdie E.—In Sunnybrook Hospital, Toronto, on October 3, 1982, Murdie Bickerstaff, beloved husband of Dorothy Swinwood, dear father of Harold and Joanne, dear brother of Clifford. Predeceased by sister Pearl and brother Leonard. Funeral service held October 6 in Toronto with burial in Beechwood Cemetery, Toronto. 41-1p

Cards of Thanks

BEAUPRE-LEROUX—We would like to thank all those who attended our mixed party and made it such a successful and memorable day. Special thanks to those who organized it.
—Angele and Sylvain. 41-1p

McCORMICK—We wish to extend our heartfelt thanks and appreciation for the acts of kindness, messages of sympathy and floral and spiritual offerings received from neighbors, relatives and many friends. Special thanks to Dr. L. Roman, nursing staff at Glengarry Memorial, Father Poirier, Msgr. McDougald, St. Finnan's Choir, and the Munro and Morris Funeral Home.
—Eliza McCormick, Duncan and Fern McDonald. 41-1p

McLEAN—We wish to express our sincere thanks to all our friends, neighbors and relatives for floral tributes, contributions to Heart Foundation, Bible Society and church memorial fund, food and messages of sympathy during the recent bereavement of a dear husband, father and grandfather. Many thanks to Rev. Kerry McIntyre and Rev. Duncan Kennedy and Munro Funeral Home. These many acts of kindness will always be remembered.
—The family of the late Alexander McLean. 41-1p

Cards of Thanks

MacLENNAN—We wish to express our sincere thanks to all relatives, friends and neighbors for their messages of sympathy, floral tributes, cards and food received during our recent sad bereavement in the loss of a dear mother, grandmother and great grandmother, Mrs. Libby MacLennan. Special thanks to Morris and Munro Funeral Home, Rev. Janice Stevenson, Rev. Gordon Saville and the choir, Dr. Nadeau and the nurses of Glengarry Memorial Hospital. These kindnesses will always be remembered.
—MacLachlan and MacLennan families. 41-1p

McDONALD—I wish to thank my family, friends and neighbors for cards, letters, flowers and visits, also your prayers while I was a patient at General Hospital, Ottawa. Also to those who sent delicious food and visited at home or helped in any way. Many thanks.
—Stanley McDonald. 41-1p

THE Cabers of Glengarry would like to extend a sincere thank you to Angus H. McDonell, the Glengarry News, Le Point, O'Keefe's representative Gerry Desgroseillers, CJSS, D. J. McDonald and the Williamstown Fair Board, also Don Bond, Lloyd Kennedy, Doug Fales, Jim Hill and a special thank you to Mr. and Mrs. Sandilands.
—Cabers of Glengarry. 41-1p

DESCHAMPS—I would like to thank my neighbors, friends and relatives who visited me, sent cards or phoned while I was a patient at Hotel Dieu Hospital. Special thanks to Drs. MacPhee, Conway, Cardiac Unit and nurses and staff on second floor.
—Peter Deschamps,
RR3 Alexandria. 41-1p

VILLENEUVE—We would like to thank everyone who shared our happiness on our wedding day, September 11, 1982. All those who attended the reception in the evening and everyone for the many beautiful gifts—a most sincere "thank you."
—George and Kim Villeneuve, Maxville. 41-1p

In Memoriam

MacLEAN—In loving memory of my dear wife who passed away October 16, 1980.
Asleep in God's garden,
No worry or pain,
God bless you dear Mary,
Till we meet again.
—Neil MacLean,
RR 1, Maxville. 41-1p

SHAVER—In loving memory of a dear husband and father, Clare A. Shaver, who passed away October 12, 1973.
The world changes year to year,
And friends from day to day,
But never will the one we loved
From memory pass away.
—Lovingly remembered by wife and family,
London, Ont. 41-1c

MICHAUD—In loving memory of a dear mother and grandmother, Mrs. Rosalie Michaud, who passed away 10 years ago, October 9, 1972.
You never failed to do your best,
Your heart was true and tender,
You lived your life for those you loved,
And those you loved, remember.
—Sadly missed by son Archie and family. 41-1p

Articles for Sale

4 overlap-type aluminum storm windows to fit 35½" wide x 55½" high, 4 interior wood frame windows (two-piece) 35½" wide x 55½" high. Reason for sale replacing with solid thermal. Grant MacRae, Dunvegan. Tel. 525-2969 evenings and Saturday. 40-2p

1 Used Portable
Canadian Scale
on Wheels
30 Imperial tons capacity, steel deck 25'x 9' with weir balance beam
Serial No. 522536
Ideal for farm use
Price $5,500
Tel. 525-1750
38-4c

Articles for Sale

PORTABLE Inglis washer, 2-speed, 5-cycle, sacrifice $300; freezer, 21 cu. ft. $250; pick-up top "Fibrobec"; Ford 9N, 15' haywagon; all A-1 Dodge pick-up 77, $500; kerosene heater. Tel. 525-1374. 41-2p

MODERN dining room table and 4 chairs; table extends to 72". Like new. Walnut stain, $150. Tel. 874-2327. 41-2p

2 wood burning furnaces (Quebec heater). Tel. 347-2955. 41-2c

MEN'S skates, Bauer, size 11; boy's skates, Orbit, size 4 and Bauer size 4. Tel. 525-2832. 40-2p

WOOD burning stove, 29x40, ASP. Tel. 525-3620. 40-4c

ANTIQUE wooden ice box, washing machine, buffet, antique table, chairs, dressers, 2 garages full of etc. Reason: moving. Tel. 1-613-874-2627. 40-3p

MYERS snowplow, electro hydraulic, all attachments incl., 6-ft. blade, fits any 4x4 truck, in good condition. Tel. 933-2655. 40-2p

TWO reconditioned Electrolux vacuum cleaners for sale; also for service and repairs, Tel. Theodore Desjardins, 525-2781. 39-tf

FRANKLIN wood stove for sale, $75. Tel. 525-2197. 41-2p

2 wood stoves, both useable, one antique, cast iron. Tel. 874-2792. 41-2p

26" RCA X100 color TV; queen size mattress; 2 storm doors, 82x34, 80x33, Edgar McCuaig, Tel. 347-3554. 41-2p

SPECIAL pre-Christmas sale price, Grandfather clock, walnut with Westminster chimes and beautiful Lyre pendulum. Tel. 527-3066. 41-2p

ANTIQUE dining room set, 4 chairs, table and buffet, also AM/FM stereo; 1-piece snowsuit, fits 5 ft. 2" person. Tel. 525-1608. 41-1p

CORNER cupboard, chesterfield, dressers, 54" and 48" beds, rocking chairs, buffet for dishes, tables, wooden chairs, children's oak chairs, coffee tables, end tables, red crushed velvet look drapes 100"x84" long, trunk, baby crib, car bed, high chairs, boy's and girl's skates, size 9 tap shoes, size 10 all weather coat, maple stove wood, cut, split and delivered. Tel. 525-3956. 41-2p

WOOD heater, Ashley automatic with thermostatic draft control, $250. Tel. 874-2615. 41-1p

ADC 10-band stereo equalizer, Tenco 5 bands mixer and also car stereo booster/equalizer for sale. Tel. at 525-1499, ask for Yves. 41-2p

USED office furniture, desks, various sizes, chair, office partitions, etc. Tel. 525-1323. 32-tf

PLYWOOD super special: 4x8 spruce, 3/8", $7.65; ½" $10.65; 5/8" tongue and groove, $13.80; 5/8" tongue and groove fir $14.95. Tel. (613) 764-2876. 29-tf

WE buy and sell antiques, glassware, crockery, textiles, furniture and accessories; almost anything old. Phone or apply Johnson's Antiques, 167 Pitt Street, Cornwall or Highway 138. Tel. 932-0766 or 938-7126. 16-tf

SHOP right—furniture, clothing, curtains, bicycles, skates, garden tools, shoes, box stove, snowsuits, jackets, etc., at Comptoir Populaire, 100 St. James St., east of Roger's Texaco Garage. Tel. 525-3445. 37-8p

USED steel pipe for sale, all sizes. I. R. Bell and Son, 3000 Copeland St., Cornwall. Tel. 933-1119. 13-tf

Woodstoves
by
- Fisher
- Woodchief
- Selkirk
- Insulated Chimneys

Save up to 75%
of your fuel cost
Snetsinger's
Pro Hardware
137 Pitt St. Mall
Tel. 932-3662
35-9c

Purchase a Pumpkin
from
PIERRE BRUNET
and be eligible
to win a prize for
best decorated and
most ingenious pumpkin
Ages: 5 to 8 years
8 to 14
Tel. 525-3976
Judging takes place Oct. 31
40-4c

YARD SALE
1st farm east of Dunvegan
For sale signs on property.
Saturday and Sunday, Oct. 16 and 17
Most household items for sale—
Furniture, dishes, odds and ends, Lindsay piano, old seeder rake, etc.
W. Wilamoski 527-2165
40-1p

Articles for Sale

161 Montreal Rd.
Cornwall 938-8019
DEMPSTERS
FABRIC
VILLAGE
DISCOUNT
MILL
STORE
ALL FABRICS
BY THE POUND
Curtains 90" wide
$2 yard
41-1c

Motor Vehicles

1976 Chev Impala, with safety check, very good condition. Tel. 525-4947. 41-2p

'81 Honda Civic hatchback, 35,000 km, AM/FM 8-track, $4,500, safety checked. Tel. 525-1547 after 5 p.m. 41-1p

1973 Charger, recently rebuilt and painted, 383 magnum, mags and TA radials 60's. Asking $5,000. Tel. 874-2873 or 525-3532. 41-3p

1972 Mustang, very good condition, 351 Cleveland, 4-speed standard. Tel. 874-2197. 41-1c

CAN-AM 250 cc, in good condition. Tel. 874-2027. 41-2p

1975 Plymouth stationwagon, fair condition. Tel. 525-2278. 38-4p

1974 GMC pick-up with rebuilt motor, $1,500; stove wood in pulpwood lengths, 90% maple, delivered. Tel. 525-3963. 40-4p

'68 Chrysler 2-door, in good condition, with safety check. Tel. 874-2499. 40-2p

1974 GMC pickup, /-ton, standard, good condition also 1977 Chevrolet, 1 ton, standard, good condition. Tel. 874-2961. 38-4p

Glengarry HONDA
Highway 34
Alexandria
Tel. 525-3760
PRE-OWNED VEHICLES
1980 Ford Fairmont, 4-dr., 6-cyl., auto., 2-tone paint
1979 Monte Carlo, speed control, tilt steering wheel, extra clean
1979 Chevy Chevette, 2-dr., hatchback, auto.
1979 Chev B[SOLD]-dr., auto.
1979 Datsun B210, 2-dr., auto.
1979 Ford F150 pickup, power steering, 6-cyl.
1979 Pontiac [SOLD]bird
1978 Toyota C[SOLD]ida, 4-dr., auto. [SOLD] air
1976 Chevrolet Malibu, 4-dr., auto.
1982 DEMONSTRATORS
Accord 4-dr., LX, 5-spd.
Accord 2-dr., hatchback, 5-spd
All Vehicles Safety Checked and Fully Reconditioned
1 year 20,000 km warranty available
Please call:
Michel Leroux, Bill Metcalfe or Jim MacEwen

TITLEY AUTOMOBILES
Main St.
Alexandria, Ont.
Jacque Titley, Prop.
Gerard Seguin
Sales Representative
Tel. 525-3035
12 Months or 20,000 Kilometers Warantee Available
-CARS-
1981 Camaro 267-V8 with 13,000 miles
1980 Grand Prix, bucket seats
1980 Mercury Capri RS, 2-dr., H.B.
1980 Chev Citation, 4-cyl., $4,375
1980 Cutlass Calais, bucket, black
1980 Monza, 4-cyl.
1979 LTD II sport, bucket seats
1979 Trans Am, T-roof, 301
1978 Granada, 2-dr., 302
1978 Grand Prix, bucket seats, 301, black
1977 Cutlass, 4-dr., 260
1976 Buick Century, 2-dr.
-TRUCKS-
1980 GMC window van, air condition, cruise control
1979 Ford F150 pickup, 2-tone paint, 302, V-8, 4-spd., overdrive

Motor Vehicles

PRICED to sell: '77 Plymouth Grand Fury 1750, safety checked. Tel. 678-3313, Vankleek Hill. 41-2p

1980 Kawasaki, Drafter, low mileage, A-1 condition, $1,000. Tel. 525-3497. 39-3p

1969 GMC 250 step-side pick-up; 1974 Chev Impala 350 automatic; both good mechanically, $250 each. Tel. 347-2704. 39-2p

1981 CM400T for sale. Tel. 347-2642. 41-1p

283 motor for sale, asking $183, Tel. Noel Lacombe, 874-2983 after 5:30 p.m. 41-2p

1965 Rambler, in good condition, $375; also 2 bumpers for small Chev van. Tel. 525-4129. 41-2p

'75 Skidoo Olympic, 340, good running condition. Best offer. Tel. 525-3846. 41-2p

1976 Honda Civic, hatchback, new paint, new brakes, exhaust, alternator, starter, overhauled engine, tuned and winterized, $1,500, safety checked, 54,000 miles. Tel. 525-1547. 41-1p

2 skidoos for sale. Tel. 525-1931. 41-2p

1978 Ford Pinto, safety checked. Tel. 678-3313, Vankleek Hill. 41-2p

TOYOTA
FANTASTIC DEALS
- '81 Toyota Tercel, liftback, 4-spd.
- '80 Toyota Celica, 5-spd., AM/FM cassette, equipped
- '80 Chev pickup ½ ton, Michelin tires auto., PS, low mileage
- '78 Firebird Trans-Am, chrome wheels, 4-spd., AM/FM with equalizer—this car has never seen a winter!
- '76 Ford Maverick, 4-dr., auto., very low mileage

ALL UNITS ARE SAFETIED
20,000 km or 1 year warranty available on most models
Open daily 'til 8, Saturdays 'til noon
527-2735
Highland Motor Sales (Maxville) Ltd.
Maxville, Ont.
ALEXANDRIA CALL
BOB LAJOIE 525-1945

Farm Produce

MIXED wood for sale, $30 a cord, also hard maple, $40 a cord, soft maple $45 and elm. Will deliver locally. Tel. 525-1999. 41-2p

DRY mixed firewood, also 12 farrowing crates. Tel. 525-3706. 41-2p

10 cords of maple stove wood, approx. 14". Apply Sydney Hay, Tel. 874-2589. 41-1p

WANTED—Firewood, large or small quantities. Tel. 1-514-269-2375. 39-3p

DOUBLE-A-Treefarm, RR2, Alexandria. For Koster Blue and Col. spruce, Austrian and Scotch Pine. W. J. G. Aalders, prop., Tel. 525-3669. 45-tf

HONEY for sale, pure and natural fall and buckweat honey; $1 per lb.; in your containers or we supply; at Pleasant Corners, Vankleek Hill, Ont. Monique and Lothat Petkus, proprietors. Tel. 1-613-678-2496. 36-tf

JEAUROND GARDENS
Tomatoes by the case
Potatoes by the bag
Apply at the Garden
Glen Robertson Road
Tel. 525-3385
OPEN DAILY
36-tf



FRESHLY PICKED APPLES
McINTOSH, LOBO
CORTLAND, RUSSETS
SPARTAN, CRAB APPLES
FRESH CIDER
Complete Garden Centre
Nutrite Fall fertilizers
MARLIN ORCHARDS
and
GARDEN CENTRE
2 km west of Summerstown Road on Hwy. 2
Tel. 931-1213
Open:
10 a.m.-6 p.m. weekdays
10 a.m.-5 p.m. Saturdays and Sundays

Farm Produce

STOVE wood for sale, dry maple, 16-inch. Tel. 525-1028. 40-2p

WHITE PINE LUMBER

CASING
in 3" and 4" widths
BASEBOARD
in 6" and 8" widths
IN OLD STYLE PATTERN
DRESSED
Pine boards for shelving, flooring, cupboards, drawer sides, etc.
Knotty pine wall panelling in moulded, V-joint, and beaded patterns.
—*Specialty Items A Service*—
ROUGH
For farm use and general building repairs, etc.

Tel. 525-3040
48-tf

Poultry—Livestock

STARTED meat-type chickens of progressive age and day-old chicks. We will accommodate you with slaughtering services. Tel. 347-2530. 14-tf

2 fresh cows for sale; also service age bull, sire E. L. Kinglee Valor, high testing proven sire from St. Hyacinthe Unit, dam, Glenstor Freida President Excellent, 2 Star; two Mark Anthony Sons from same Freida President Ex., 2 Star, 9 months old; two heifer calves. Gerald Jans, RR4 Moose Creek, Tel. 527-5498. 40-2c

One seven-year-old polled Hereford cow, rebred for April '83 with May twin heifer calves at foot.
$1,200 FOR UNIT

One eight-year-old polled Hereford cow, rebred for April '83 with May twin heifer calves at foot.
$1,200 FOR UNIT

Six open 18-month registered polled Hereford heifers.
$800 EACH
Two open 18-month grade polled Hereford heifers.
$700 EACH

From free-listed herd
Free delivery for 50-mile radius

VILLAGE VIEW FARM
RR4, Alexandria
Tel. 1-613-525-1242
40-2c

Real Estate

REALTOR
Royal Trust
THE SIGN THAT SELLS

ROBERT E. POIRIER, F.R.I., A.A.C.I.
Agricultural Specialist (Broker)
Green Valley, Ontario
1-613-525-4163

GREEN VALLEY: 90-acre farm, rolling land with bush and river, modern 3-bedroom bungalow. Good barn and implement shed. M.L.S.

LANCASTER: 12-apartment unit registered as M.U.R.B. Section 31. M.L.S.

ALEXANDRIA: 37.6 acres, mostly wooded, good building site. M.L.S.

1ST OF KENYON: Modern 3-bedroom bungalow, two complete bathrooms, full basement with rec room, 1 extra bedroom and storage room, on 23 acres of land, partly wooded. Extras include dishwasher, swimming pool and TV tower. Owner transferred.

PACKAGE DEAL ON MARCOUX ROAD
1—Three-bedroom bungalow with garage and finished basement
1—Two-storey home plus finished basement
1—Four-apartment unit all rented on 8 acres of land. Live in one free and receive $900 per month. Call now for details.

M. JEAN
CAMERON
REAL ESTATE LTD. REALTOR

WELL MAINTAINED 3-bedroom bungalow and boathouse with canal entrance to Lake St. Francis. Approximately 2 miles west of Quebec border. M.L.S.

4-BEDROOM, 1 1/2 storey family home, 1 1/2 bath, living room, formal dining room, kitchen, carport and storage shed. Situated in Lancaster Village. Asking $45,000. M.L.S.

HANDYMEN'S SPECIALS—3-bedroom raised bungalow with access to Lake St. Francis. Renovations incomplete. Asking $28,500. M.L.S.

2-BEDROOM COTTAGE with access to Lake St. Francis. Curry Hill area. Cottage in need of repairs. Asking $19,900.

2-STOREY HOME on spacious lot, in Village of Williamstown. Home features 4 bedrooms, new furnace. In immaculate condition. M.L.S.

HOBBY FARM—Lancaster area, 62 acres with wood lot, barn and 3-bedroom home. M.L.S.

CHOICE 1 ACRE LOTS on Glen Road with terms available.

For further information: Cornwall 938-3860, Lancaster 347-2215, A. G. Fraser, Stan MacIntosh.

Poultry—Livestock

5 Holstein heifers artificially bred to calve April/May '83. Tel. 1-514-764-3436 Ste. Justine. 41-2p

WANTED — Charolais Brown Swiss or Simmental heifers. Tel. 931-2633 after 8 p.m. 41-2p

PAIR of Belgium horses, mare and gelding, 5 and 3 yrs. old, weigh 3,600 lbs., guaranteed to be sound. Tel. 1-613-674-5624. 41-2p

2 grade Holstein open heifers for sale. Simon Fraser, RR1 Cornwall Tel. 931-1844. 41-1p

1 registered Jersey cow, 3 years old, in milk; 3 registered Jersey heifer calves, 1982. Tel. 347-3803. 41-1p

PAIR of Belgium horses, mare and gelding, 5 and 3 years old, weigh 3,600 lbs., guaranteed to be sound. Tel. 1-613-674-5634. 40-2p

FAMILY COW
Quiet, Registered Jersey

Ideal for hobby farm.

Reasonably priced.

Tel. 931-2369
41-1p

SWINE

CHOICE F-1 sows, ready for breeding. Breed records included. Basic stock, exclusive. From Hay Bay Farm. Supply is limited. Book now. Tel. 347-2530. 28-tf



Yorkshire Hybrid
Duroc Landrace
Hamp

BOARS

- R.O.P. tested
- Gov't health inspected
- Top Can. and imported blood lines
- Vaccinated
- Guarantted to breed

Co-owner 1982 Congress Grand Champion Bred guilt
37-tf

ROBERT IRWIN
RR2, Vankleek Hill
Ontario K0B 1RO
613-678-2232
31-tf

Real Estate

REALTOR
ROBERT E. POIRIER, F.R.I., A.A.C.I.
Agricultural Specialist (Broker)
Green Valley, Ontario
1-613-525-4163

GREEN VALLEY: 90-acre farm, rolling land with bush and river, modern 3-bedroom bungalow. Good barn and implement shed. M.L.S.

LANCASTER: 12-apartment unit registered as M.U.R.B. Section 31. M.L.S.

ALEXANDRIA: 37.6 acres, mostly wooded, good building site. M.L.S.

1ST OF KENYON: Modern 3-bedroom bungalow, two complete bathrooms, full basement with rec room, 1 extra bedroom and storage room, on 23 acres of land, partly wooded. Extras include dishwasher, swimming pool and TV tower. Owner transferred.

PACKAGE DEAL ON MARCOUX ROAD
1—Three-bedroom bungalow with garage and finished basement
1—Two-storey home plus finished basement
1—Four-apartment unit all rented on 8 acres of land. Live in one free and receive $900 per month. Call now for details.

Poultry—Livestock

2 Yorkshire gilts, ready for breeding, $275 each; also rabbit waterers. Tel. 525-4501. 40-2p

5 registered Hereford heifers for 1½-year-old, asking $625 each. Tel. 932-0836. 40-2p

SUNDALE Cathy Apollo, 2 years and 3 months old, freshened September 4, 1982, milking 60 lbs. a day her Dam is Good Plus with 212 and 190 B.C.A. Asking $900 also Rocket Kemp, Good Plus, 4 years old, milking 50 lbs. a day. Safe in calf to Majesty. Asking $1,000. Also almost new corn hog. Tel. 527-2082. 40-2p

HOOF TRIMMING
FOR CATTLE
APPLY TO
DENIS LALANDE
LACHUTE, P.Q.
Tel. after 8 p.m.
1-514-562-9275
38-4p

Real Estate

FINE 2-storey home. Village of Avonmore, 3 bedrooms, living room, dining room and den; oil heating, fireplace, 1½ baths, well landscaped property. Must be seen to be appreciated. For further information or an appointment phone 932-7531. 40-2p

LOT for sale, ¼ km west of Quebec border. Tel. 525-3294. 38-4p

MOBILE for sale, 1975 Pacific (CSA) 12x54, 2 bedrooms, on rental property in Glen Robertson. Ideal retirement or starter home. Cash or terms. Tel. 525-3571. 41-2p

MOBILE for sale, 1975 Norfab (CSA), 14x70, 3 bedrooms, on rental or purchaseable property in Glen Robertson, good condition, cash or rental purchase. Tel. 525-3571. 41-2p

EASY commuting, 35 mins. from West Island; Lancaster (Glen Nevis) 42 acres of prime cleared land, just 2 km across Ontario border, 75 ft. wide Beaudette River runs along entire back of property, $33,000. Private sale. Tel. 525-4047 or 525-1224. 41-1p

TRAILER home 7'x20' sturdy home made, your recreation vehicle on wheels, ready to go. Tel. 525-3571. 41-2p

OPEN House: October 16 and 17, Alexandria area, ideal retirement/starter mobile home with 3 bedrooms, well maintained by retired couple, on 1.4 acres of country property. Reduced to $25,000 due to relocation. Private sale 525-1224 or 525-4047. 41-1p

SAVE $$$
PRIVATE SALE
Beautiful 4-yr.-old country home on 13.5 treed acres. Airtight woodstove in finished family room. Low heating bills!
Call 525-4301
or 525-2997
41-3p

PRIVATE SALE
TREED LOT
300' frontage x 200'
situated
3 miles east
of Alexandria
Tel. 525-1499
40-2p

VANDER HAEGHE
REAL ESTATE
MORTGAGE BROKER
Tel. 525-1642

TREES, TREES, TREES
On a desirable 4.15 acres lot only 3 miles from Alexandria, already severed with paved road frontage, $12,500.
40-1c

MOBILE HOMES FOR SALE

14x68, 3-bedroom, electric heat, CSA approved.

In Park—1977 3-bedroom, 14x68 elec. heating, C.S.A., Available immediately. For sale only.

We are equipped to move mobile homes.

REAL'S MOBILE HOME CENTRE LTD.
Green Valley, Ont.
Tel. 613-525-1555
28-tf

Poultry—Livestock

DEKALB Warren brown pullets ready to lay. Tel. 674-2074. 39-tf

8 beef cows with Simmental calves rebred Simmental. Tel. 346-2352. 40-2p

Pets

MINI Chihuahua pups for sale, 6 weeks old, 3 brown, one black, $100 each. Tel. 525-1185. 41-2c

5 puppies to give away, 6 weeks old, mother Irish Setter. Tel. 347-3555. 41-1p

PUREBRED Gordon Setter to give away to good home in country, good with children. Reason: city family too large. Tel. 527-5590. 41-1p

PUPPIES for sale, part Labrador, 5 weeks, $10 each. C. Ward, Glen Robertson. Tel. 874-2939. 40-2p

BICHON Frise, Maltese, Lhasa Apso, Yorkshire Terrier. Open every day by appointment. Prieur Kennels, Tel. 347-3420. Visa, Master Card. 4-tf

Beaverdale Kennels
Have a worry-free vacation!
Board Your Dogs and Cats with us
Spacious indoor-outdoor runs
Also heated area
Monthly rates on request
Forced Road, Bainsville
Tel. 347-3208
28-tf

Real Estate

MacMillan and Howes
REAL ESTATE LTD.

Cornwall Office 933-6524
Alexandria Office 525-3039

THE ACTION TEAM

D.A. MacMillan	933-3629	Ewen McLeod	347-2989
Sheila Gatien	938-3949	Howard Broten	525-4597
Jo-ann Trottier	525-2010	Anne Emory	938-0656
Diane Dawson	525-1237	Amy Ward	347-2858

GOOD LOT IN MARTINTOWN with burned out log house, septic system and dug well on property. M.L.S.

GREEN VALLEY, 1/2 acre treed lots. Asking $10,000. M.L.S.

LARGE OLDER 4-BEDROOM HOME on large tree lined lot in Dunvegan, lots of potential. M.L.S.

45 ACRES OF SEMI-ROLLING LAND on Delisle River close to the Quebec border, small barn, well and weeping bed on property. M.L.S.



CHARMING COUNTRY HOME on 2 acres of land, with large living room having fieldstone fireplace. Call today. M.L.S.

PRICE JUST REDUCED TO SELL this 2-bedroom bungalow, with large enclosed sunporch set on 3 acres of land. M.L.S.



MAXVILLE: This 3-bdr. home has recently been insulated, combination oil and wood heating, double lot, single car garage. Excl.

AN ISLAND CAN BE YOURS! Situated in Lake St. Francis south of Lancaster. Complete with fully furnished main cottage, guest cottage, workshop and boat house. Excl.

OWNER IS ANXIOUS TO SELL BEFORE WINTER—Pleasant 5-bedroom home with quaint kitchen finished in barnwood overlooking the Raisin River near Williamstown. M.L.S.



LOG HOME, barn and mobile home on 35 acres of workable land. Well priced under $50,000. M.L.S.

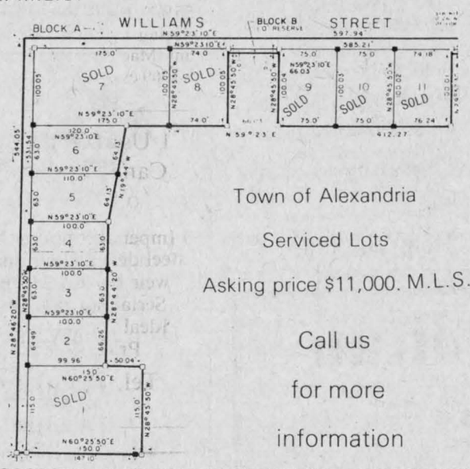

Town of Alexandria
Serviced Lots
Asking price $11,000. M.L.S.
Call us
for more
information

LIST WITH THE ACTION TEAM:
In selling your property you have 3 concerns:
1) Setting the best possible price
2) In the least amount of time
3) With a minimum of inconvenience
We believe that our sales staff can help you achieve all three. Whether you have an operating farm, hobby farm, commercial property, vacant land, town or village home, give us a call when thinking of selling.
OUR PRIMARY AIM IS SERVICE
WE TRUST THAT WE MAY BE OF SERVICE TO YOU

Farm Machinery

1 New Idea 2-row super picker with sheller, like new. Tel. 514-269-2737. 41-1p

NEW Idea 1-row corn picker, like new. Always stored indoors. Tel. 347-3542. 41-2p

2-furrow drag plow, Int. Harvester. Best offer. Tel. 525-1166. 41-2p

414 Kverneland Norcan plow. Tel. 347-2295. 41-2p

INTERNATIONAL spreader, 340 bushels; New Holland 357 grinder-mixer, good as new, 250 Yamaha skidoo. Tel. 347-2597. 41-2p

USED EQUIPMENT
TRACTORS
White 2-105, 4-WD, 105 h.p.
Case 1175, new rice and duals, 130 h.p.
MF 65, 50 h.p.
COMBINES
Gleaner K, 10 ft. grain head, 3-row CH, cab, A-1
Oliver 555, 6-row CH, 15 ft. gh
Case, pull-type
MISC.
10 ft. Pittsburg disc, 20 in. blades, hyd.
'72 Chev dump with 12-ton grain box and hoist
1 35-ft. New Idea elevator
1 liquid manure spreader, used 3 days
Fern Carriere
RR2, Green Valley
525-2727 40-2c

Real Estate

SAUVE REAL ESTATE LTD.

REAL ESTATE BROKER

REALTOR
39 Main St. North (613) 525-2940
SAUVÉ
Office Hours: 8 a.m. to 5:30 p.m. every day except Sunday

Maurice Sauvé	*Broker*	*Ernst Sauer*	*525-2413*
Andre Brunet, Glen Robertson	*347-3014*	*Germain Glaude*	*525-4140*
Bill Wereley, Lancaster	*525-2052*	*Adelard Sauve, Alexandria*	*525-3354*
Anne Marie Clemens, Vankleek Hill	*678-3341*	*Herb Schwartz, Avonmore*	*346-5721*
Ranald MacDonald, Alexandria	*525-2406*	*Michel Ferland*	*525-3424*
Andre Menard, Green Valley	*525-3307*		

$28,000 COUNTRY HOME
One acre lot, located 2 miles south of Glen Robertson, separate one car garage, fine small bungalow in need of some renovation. Great first home.

NORTH OF GREENFIELD
15 acres of recreational land, mobile home sitting on concrete pillars below frost line, approved septic bed, drilled well, $29,900.

INDOOR SWIMMING POOL
Natural stone exterior on whole home, including on pool part, 1,568 square feet of home plus pool space, scenic treed lot, located between Alexandria and Green Valley. Live and enjoy.

BIGINNER HOME OF THE WEEK
In Alexandria, 2-bedroom bungalow with fireplace in living room. All for $27,500. This home qualifies for the Federal $3,000 Grant.

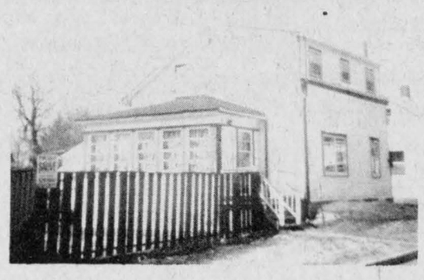

BEHIND MENARD FAIRWAY CENTRE
2 to 3 blocks from many stores and restaurants of centre of Alexandria, this home is quite renovated inside and out and is much better than you think. Come and visit it with no obligation.

EXTRA SPACIOUS HOME
McLaughlin's Point with right-of-way to canal leading to Lake St. Francis, built with luxury and much space, acorn fireplace in living room, Franklin fireplace in the den, patio door, garage, beautifully landscaped, only $69,900 with financing at 14%.

TREED BUILDING LOT
1.5 miles north of McCuaig's Corner (Bougie's Corner) on Chapel Road, 300 feet by 634 feet, $10,500.



FULLY RENOVATED, TERMS
Excellent terms at 12% interest, separate garage, in village of Greenfield, near store and church, only $31,500.

FARM WITH MARSH LAKE
175 acre farm with large recreational potential and enough workable land to do some hobby farming, located close to Alexandria, north of here on Highway 34, turn west on 5th of Kenyon (Dorion's Garage Road), the farm is at curve in road. Huge old brick home in need of renovations, old dairy barn, marshy lake, $75,000 or make an offer.



ROXBOROUGH GARDENS, MONKLAND
Your choice of several homes $40,900 to $41,900, low down payment, $4,000 down, mortgage of 3 years at 12.75%. Eligible for $3,000 grant to all purchasers plus up to $4,000 interest-free loan.

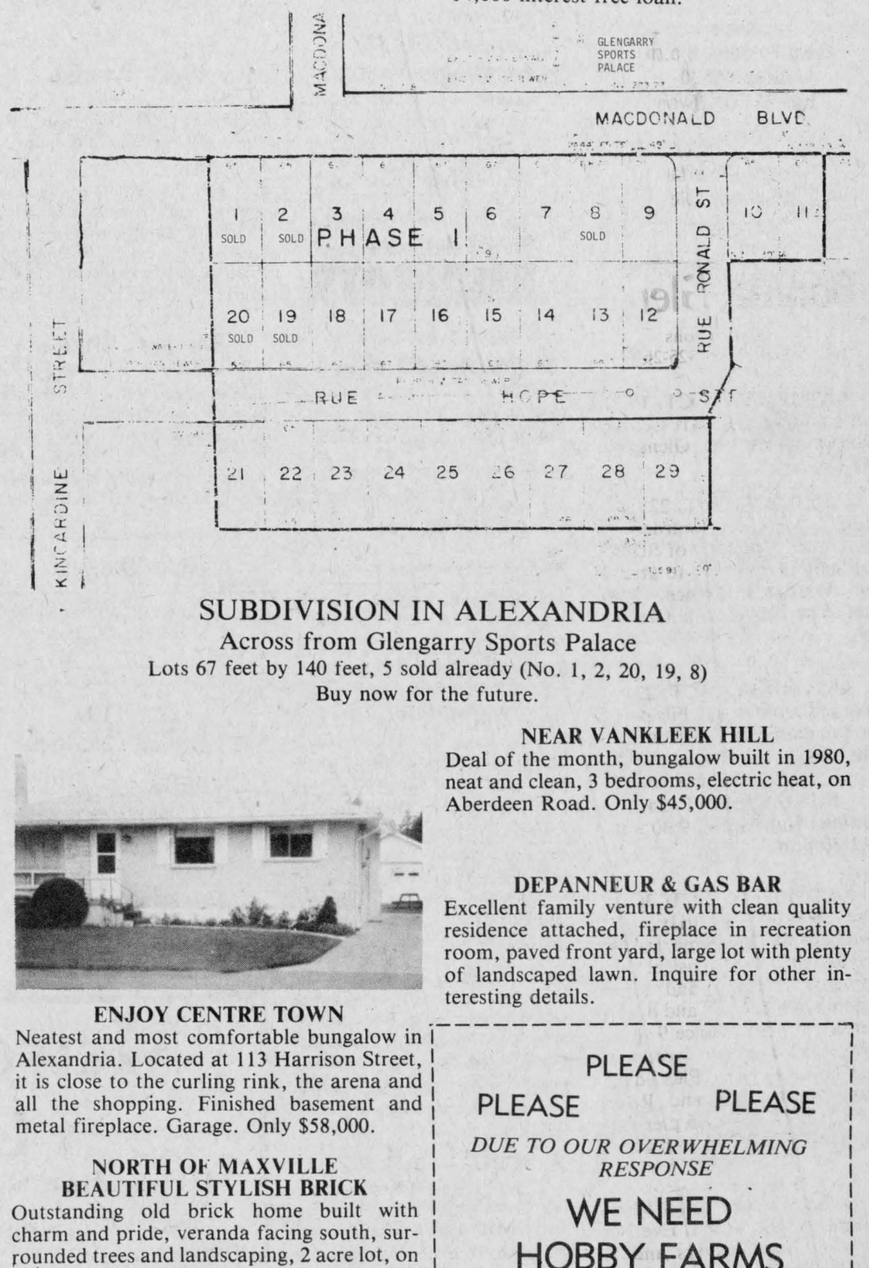

SUBDIVISION IN ALEXANDRIA
Across from Glengarry Sports Palace
Lots 67 feet by 140 feet, 5 sold already (No. 1, 2, 20, 19, 8)
Buy now for the future.

NEAR VANKLEEK HILL
Deal of the month, bungalow built in 1980, neat and clean, 3 bedrooms, electric heat, on Aberdeen Road. Only $45,000.

DEPANNEUR & GAS BAR
Excellent family venture with clean quality residence attached, fireplace in recreation room, paved front yard, large lot with plenty of landscaped lawn. Inquire for other interesting details.

ENJOY CENTRE TOWN
Neatest and most comfortable bungalow in Alexandria. Located at 113 Harrison Street, it is close to the curling rink, the arena and all the shopping. Finished basement and metal fireplace. Garage. Only $58,000.

NORTH OF MAXVILLE
BEAUTIFUL STYLISH BRICK
Outstanding old brick home built with charm and pride, veranda facing south, surrounded trees and landscaping, 2 acre lot, on paved road, don't hesitate, buy it now, $58,000.

SCENIC LOT ON DELISLE RIVER
2 miles from Alexandria, hillside spot to build you new home, view of bridge and small river, several mature trees, drilled well, shed, only $14,900.

PLEASE
PLEASE PLEASE
DUE TO OUR OVERWHELMING RESPONSE
WE NEED
HOBBY FARMS
IMMEDIATELY
So, PLEASE, if you want a Quick Sale for your Farm at top market price PLEASE CALL.
Sauvé Real Estate Ltd.

Farm Machinery

J.D. 3130 for sale. Tel. 525-1184 evenings. 41-2p

WANTED—Good quality feeder cattle. Contact W. J. Meyer, Tel. 347-3690. 41-6p

LAJOIE barn cleaner, chute 75'; mixed grains. Tel. after 6 p.m., 525-1712. 40-2p

NEW Idea 2-row picker sheller, like new. Tel. 346-5568. 40-2c

NEW and used agricultural and consumer products. New and used Uebler automatic feed carts. Edsel Byers Equipment Inc., 774-3340 or 774-2670. 38-tf

FARM MACHINERY

-Int. combine No. 93 with pick-up

-724 Int. tractor with cab

-Int. baler 435, used 1 year

-Ford 3-furrow plow

-Fertilizer spreader, 3-pt. hitch

Tel. 1-613-674-2815 31-tf

Equipment for Sale
NEW and USED

1—New Idea 175 bu. manure spreader with hyd. tail gate

1—Uebler 770 elec. feed cart with batteries and charger

1—Uebler 650 gas feed cart

1—16 ft. Ralco (Lajoie) manure elevator, 18" gutter, CCW

1—75 ft. Lajoie M69 manure stacker, 18" gutter, CCW

1—Drive unit Vincent hyd. stable cleaner

16 ft. Jamesway auger conveyor

Fall Clearance - All Fly Killers in Stock Reduced

180 ft. Beatty champion stable cleaner chain new $7.50 per foot 18" CCW rotation

Also can supply stable cleaner, chain for Lajoie, Jutras, Beatty, Clay, Patz or Berg Cleaners

ROMBOUGH Farm Services
Bainsville, Ont.
347-2140 34-tf

TROTTIER FARM EQUIPMENT LTD.
Hwy. 43, Alexandria
Tel. 525-3120

TRACTORS

Free interest till March 1, 1982 on used tractors 70 h.p. and up, also includes new Ford equipment sold with tractors.

1—800 Ford tractor and loader

1-211D Case tractor and mower

1—165 Massey and cab

1—Ford Dextra

1—Ford 6600 tractor 1979, low hours

1—Ford 5[illegible] tractor SOLD

1—5600 tractor and loader, low hours

1—Ford 6700 and cab, like new

1—Model 55 Oliver gas tractor

1—Ford 7600 tractor, canopy and roll bar, dual wheels

1—7000 Ford 4WD, air conditioned cab

1—3130 John [illegible] tractor SOLD

—6 to 12 ton wagons and racks

Starting at $595 and up

Gehl 600 harvester complete with 2-row corn head hay pickup and snapper head

615 Ford 10-ft. self-propelled swather

18 and 20-ft. wagon racks

1—7"x 41' grain auger, like new

Also new 5" grain augers in stock

SPECIALS

—New Ford plows, 4 and 5 bottoms, automatic reset

—Pressure washers

—Wood splitters

1—Used 3 - 18" auto. reset Ford plow

1—Used No. 84 Massey Ferguson harvester and one row head and pick up

—New Fiskars 3 and 4 bottom 3-pt. hitch plow

BUSINESS HOURS:
8 a.m. to 5:30 p.m.
Sat. 8 a.m. to 12 noon

Farm Machinery

FORD corn picker, 3 p.h., 1 row for sale, $1,500, also corn elevator used 1 year, 41 ft. long, $2,500. Tel. 347-2219. 40-3p

1972 580 CK Case backhoe for sale. Tel. after 6 p.m., 347-2880. 39-3c

1972 580 CK Case backhoe for sale. Tel. after 6 p.m., 347-3880. 40-3c

KNEVERLANDS 414, Nor 10 trip beam plow, also Massey Ferguson 43 high clearance 316 bottom, like new. Tel. 347-3553. 40-2c

INTERNATIONAL 633 tractor, 4-wheel drive, equipped with loader. Tel. 1-613-674-5624. 40-2p

WOODSPLITTER for rent, 7 h.p., $30 per day, delivered in Glengarry. Tel. 525-3861. 37-6p

SPECIAL
DION FORAGE BOX
3 beater with 12 ton wagon on truck tires
Retail $6,782.50
ON SPECIAL FOR
$6,300
Louis Lauzon Ltd.
164 Kenyon St. W.
Alexandria, Ont.
Tel. 525-1937 39-tf

MF Massey Ferguson

Used tractors free finance till March 1/83

Used combines free finance till June 1/83

New hay tools free finance till May 1/83

USED TRACTORS
1—MF 1130 no cab, 120 h.p.
1—Ford Dexta, diesel
1—MF 275 with cab
1—MF 275, cab and loader

USED MACHINERY
1—MF 468 corn planter
1—MF 520 disc harrow
1—used plow
4—used balers
1—MF 36 Swather with conditioner

USED COMBINES
1—MF 3-row corn head
1—International 615, cab, 10-ft grain head

NEW MACHINES
Turnco Grain Box
225 bushels
10 Ton Wagons

6 Bale Loader Fork
Grain Augers

1—MF 14 h.p. garden tractor with mower, snowblower and chains

MENARD
Farm Supplies Ltd.
André Seguin, Prop.
Green Valley, Ont.
Tel. 525-2190 or 525-1961

BUSINESS HOURS:
Weekdays 8 a.m. to 5:30 p.m.
Saturday 8 a.m. to 12 Noon

We're looking for work. KUBOTA

For Sale, To Let

FOR RENT—3-bedroom house, $400 per month. Tel. 525-4058. 41-3p

3-bedroom house for rent in Glen Robertson, $300 per month. No heat or electricity paid. Contact Jean Clement. Call days 525-2047, night 525-3868. 38-tf

MOBILE home for sale. For more information Tel. 525-3266 after 7 p.m. 40-4p

2-apartment bungalow for sale in Green Valley with one available for rent immediately. Tel. 525-2170. 40-2p

NEW listing for sale, 1977 mobile home, 3 bedrooms, 14x68 CSA, in trailer park, 1st Kenyon. Tel. 525-3483. 39-3c

Wanted

WE buy antique and used furniture. Piano, dining room set, dish cabinet, silverware, tea wagon, tables, chairs, standard or corner cupboard; spinning wheels; complete or partial household estates. Julien Lefebvre, 1261 St. Louis St., Beauharnois. Tel. 1-429-4489. 41-6p

WANTED
ANTIQUE FURNITURE
I will pay to $1,500 for your corner cupboard
Call before selling elsewhere I'll guarantee I pay the highest prices for your antique furniture
Contact
Rick Nielsen
Tel. 525-3277 31-33tf

Wanted

WANTED—Box stove, in fair condition. Tel. 347-2730. 41-1p

WANTED—Rototiller attachment for Massey Ferguson garden tractor. Tel. 874-2551 after 6 p.m. 41-3p

WANTED to buy—Brazil, author Rev. John D. McEwen. Daughter and granddaughter need this book. Tel. 1-705-653-3549 collect. 39-3c

WANTED by elderly couple—4-room apartment near St. Finnan's Church if possible. Write Box F, Glengarry News, Alexandria, Ontario. K0C 1A0. 40-2p

WANTED—6 dinner plates, pattern "Luise" Noritake china, made in Japan 5763. Call collect Ottawa 731-8109 Muriel Lalonde. 40-2p

Apartments

2-bedroom apartment, clean, wall to wall carpet, fireplace, washer and dryer connections. November 1. References needed. Tel. 525-2524. 41-2p

2-bedroom apartment, no children, no pets. Available immediately. Tel. 525-3325. 41-1p

1-bedroom apartment, Hope Bldg., no utilities. Available immediately. Tel. 525-1330. 41-tf

2-bedroom upstairs apartment, 200 Main St. S., no utilities, $200 per month. Available immediately. Tel. 525-1330. 41-tf

FOR rent—one and two-bedroom apartment, also office space available. Tel. 525-1642. 40-1c

WANTED—1-bedroom or bachelor furnished apartment, needed in Maxville. Call James at work 527-2735, res. 932-5197. 40-3c

APARTMENT for rent, Glen Robertson, house, 5 rooms, with conveniences, also one 4-room apartment, $100 a month. Tel. 613-874-2627. 40-3p

ONE 2-bedroom apartment for rent, available November 1, in Green Valley. Call Raymond Ouellette at Ouellette's Lumber. 525-3786. 38-tf

APARTMENTS
FOR RENT
Contact
LEVERT TAXI
24 hours at your service
Esso Service Centre
89 Main St. S.
J. P. Levert, Prop.
525-2696 50-tf

Rooms—Boarders

FURNISHED room, central location, elderly preferred. Tel. 932-7680. 32-tf

Work Wanted

EXPERIENCED, bilingual babysitter, will care for children in my home. Tel. 525-1199. 40-2p

EAGER, bondable young man seeking employment with working band as guitarist or other steady employment. Trained also as a welding apprentice. Call Mark, 347-7155. 40-2p

Services Offered

CUSTOM carpentry. Experienced in new constructions, additions, renovations, cabinets, etc. No job too big or too small. Free estimates. Sterling Braman. Tel. 525-1323 after 6 p.m. or weekends. 1-tf

Help Wanted

HOUSEKEEPER wanted in vicinity of South Branch Road. Tel. 938-2414. 41-1c

WANTED
Plain and Overlock
Sewing Machine Operators
Experienced Only
Call Georgette
from 8 a.m.to 5 p.m.
Tel. 525-2196 41-2p

Services Offered

SOLAR greenhouse and sunrooms, design, construction and products available; glass, acrylite, ultrafilm. Tel. Richard Kerr, 874-2293. 13-tf

CUSTOM corn harvesting, 4-wheel drive machine; high moisture (ear or shelled). Drying and trucking available; also corn silage. Tel. 514-537-3074. Will travel. 39-8p

VITRERIE
GREEN VALLEY
GLASS LTD.
Glass, Mirrors, Aluminum Doors and Windows, Windshields
AUTO GLASS
Tel. 525-2704 7-tf

"Electric Heating and Modernization"
Delorme Electric
347-2495
or leave message
will call back
South Lancaster
24-Hour Service Calls 46-tf

JOE O'NEILL
CONSTRUCTION LTD.
GENERAL CONTRACTORS
New Buildings or Renovations
Concrete Work
Foundations for Grain Bins, etc.
Also Stabling and Silo Equipment
Tel. 874-2018
R.R.1 Glen Robertson, Ont.
Free Estimates 1-tf

dude
MOBILE DISCOTHEQUE
Weddings - Stags - Parties
525-2943
or 525-3808 13-tf
Andre M. Menard

BROCKVILLE MEMORIALS MONUMENTS
Brockville 342-4505
Winchester and Area
Bruce Campbell 774-3642
Ross McConnell 774-3514
Cemetery Lettering 9-tf

It's Cheaper to Rent Than to Buy
RENT THE PROPER TOOLS
High Pressure Washer
Air Compressors with Gas Motor Generators
2" and 3" Water Pumps
Concrete Braker & Compressor
Chimney Brushes, etc.
Robert's Rental Service
Hwy. 43 525-2807 43-tf

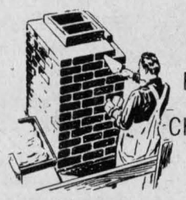
BRICK CHIMNEYS
Built or Repaired
We specialize in Brick Chimneys
Free Estimates
and Suggestions
Robert Rental Service
525-2807
Hurry Up!
Winter is Coming 33-tf

Help Wanted

Metropolitan Life
Expanding Successful Agency
Average Income for Sales Representative $25,000
You get..
* Opportunity for satisfying career
* Three-year training program
* Income during training
* Excellent fringe benefits
* Paid office space
* Secretarial assistance
Call collect Mrs. Lalonde
1-446-4893

Services Offered

CUSTOM kitchen cabinets and furniture; also renovations, additions and maintenance. Tel. Chris at 525-4864. 18-tf

Aerial Photography
Homes, farms and businesses
Contact Scott
525-1940 41-1p

ATTENTION FARMERS
We can take care of all your farm fencing needs.
From supply to professional installation
Contact Rob Filliol
Glengarry Restoration
527-2436 41-2c

WASHER and DRYER
REPAIRS
Alexandria and Area
BRUCE PICHER
Tel. 525-4471
or 525-3463 21-tf

DON CONROY & SON
Septic Tank Cleaning
Repair and Insulation
Call 931-1108
931-1527
Summerstown, Ont. 18tf

R & R SPORTS SALES (AUTO)
182 Main St. North
Alexandria, Ont.
Automobile, Truck and Tractor Radiators Repaired
Cleaned and Recored
-All Work Guaranteed-
For quick service and the right price call:
(613) 525-3693
(613) 525-2707
Pick up and Delivery Service
Top Quality Used Cars 19-tf

Notice

NOTICE TO CREDITORS
IN THE MATTER OF THE ESTATE OF JOSEPHINE LAJOIE, LATE OF THE TOWN OF ALEXANDRIA, COUNTY OF GLENGARRY, WIDOW, DECEASED.

TAKE NOTICE that all persons having claims against the estate of Josephine Lajoie, who died on or about September 24, 1982, are hereby required to send full particulars of their claims to the undersigned solicitors, on or before the 6th day of November 1982, after which date the estate will be distributed having regard only to the claims of which notice shall then have been received.

DATED at Alexandria, this 6th day of October, 1982.

MACDONALD & AUBRY
Box 1,000
Alexandria, Ontario
K0C 1A0
Solicitors for the executors. 41-3c

Services Offered

WILL do carpentry, wallpapering and painting; also weekends. Reasonable prices. Tel. 525-2454. 9-42p


Bourdon Aluminum Siding
Eaves—Eavestroughs—Fascia
Shutters—Steel and Vinyl Siding
Aluminum Windows and Doors
Also Awnings
FERNAND BOURDON
Alexandria, Ont.
Tel. 525-1906 15-tf

salon funéraire
wilson
funeral home
Serving Glengarrians In Cornwall
822 Pitt Street (613) 938-3888
Cornwall, Ontario
Ronald Wilson, Director 36-tf

GLENGARRY TIRE SERVICE
All types of tires
24-hour service
On the spot repairs
Night Calls:
GILLES — 874-2727
RON — 347-3157
Glen Robertson
Tel. 874-2727

"Mother Would Like It"
(Mobile Discotheque)
Weddings, Stags, Christmas Parties
"The greatest music selection on wheels."
525-1238
Ron Lalonde 37-tf

Hallowe'en Costume Rental
Call or See
Pierre Brunet
Tel. 525-3976
after 6 p.m. 40-4c

Notice

NOTICE TO CREDITORS
IN THE MATTER OF THE ESTATE OF CATHERINE ELIZABETH MacLENNAN, LATE OF THE TOWNSHIP OF LOCHIEL, COUNTY OF GLENGARRY, WIDOW, DECEASED.

TAKE NOTICE that all persons having claims against the estate of Catherine Elizabeth MacLennan, who died on or about September 30, 1982, are hereby required to send full particulars of their claims to the undersigned solicitors, on or before the 6th day of November 1982, after which date the estate will be distributed having regard only to the claims of which notice shall then have been received.

DATED at Alexandria, Ontario, this 6th day of October 1982.

MACDONALD & AUBRY
Box 1,000
Alexandria, Ontario
K0C 1A0
Solicitors for the executor. 41-3c

Services Offered

WILL do custom plowing. Tel. 525-1184. 41-2p

LEARN to drive tractor trailers: For interview contact Tractor Trailer Training, Cornwall, Ont. 613-933-7113, evenings and weekends until 10 p.m. 613-933-4993. 38-25p

CUSTOM combining 7720 John Deere, 4-wheel drive for corn, soybean and buckwheat, 6-row corn head and 18-ft. floating platform. Tel. 525-2770. 40-4c

Services Offered

Steamclean Powerwash
on the spot cleaning of
Trucks, Heavy Duty Equipment, etc.
Aluminum Siding, Logs
Clean and Disinfect
Cow and Pig Barns, Poultry Cages, etc.
527-5248 4-tf

BINGO
GLENGARRY SPORTS PALACE
8 p.m.
Doors open at 6:30 p.m.
Thursday, October 14
15 Regular Games at $25
6 Specials — 50-50
1 Winner Takes All
Door Prizes $25 - $15 - $10
JACKPOT $1,050
in 5 numbers
Admission 50¢ per person


THERMO-CELL INSULATION
CMHC Acceptance No. 8251
CGSB Certification No. 83007
GLENGARRY INSULATION
ALEXANDRIA, ONT.
Do you have—1. Condensation problems
2. Cold Walls
3. Heat loss through attic
4. High energy bills
Insulating your home can save you money and give you great comfort
FOR FREE ESTIMATES
CALL 525-1105
Michel Lacombe 41-3p

Commercial Property
FOR SALE BY TENDER

This business property located on Highway 34, Vankleek Hill, Ontario (described as Part of Lot 9, in the Fourth Concession of the Township of West Hawkesbury and buildings erected thereon) is for sale under Power of Sale by virtue of default on a loan secured by a realty mortgage. This property comprises of land (20,000 sq. ft.) and three buildings, of which one is a brick structure and was previously used as a retail store*. The two other premises are comprised of two framed residences with three bedrooms and one bedroom respectively.

Arrangements to inspect the realty and collateral may be made by contacting Mr. Rejean Clermont, Cornwall, Ont., telephone (613) 938-0593.

Written tenders addressed to Mr. R. G. Clermont, P.O. Box 1737, 16 Second St. East, Cornwall, Ont. K6H 1Y3, will be accepted until 3:30 p.m. on October 22, 1982. A certified cheque for 10% of the amount tendered must be included as a deposit (payee to be designated), and will be returned without interest if the tender is not accepted, or forfeited as liquidated damages if the tender is accepted and sale not completed by the purchaser. Provincial sales tax to be paid by the purchaser. The highest or any offer shall not necessarily be accepted.

* and personal residence 41-1c

ONTARIO GOVERNMENT TENDER
NOTICE TO EQUIPMENT OWNERS
TENDER NO. 9-82-128

Sealed tenders on forms supplied by the Ministry will be received by the District Engineer until 1:30 p.m., local time, on Friday, October 22, 1982 to supply the following equipment for winter maintenance operations, 1982-83 season.

Trucks: With minimum 12,500 kg. R.G.W., single axle, with operator, suitable for mounting a ministry power sander unit at the following locations:
1 truck - North Gower
1 truck - Almonte
1 truck - Avonmore

Trucks: With minimum 19,050 kg. R.G.W., tandem axle, with operator, suitable for mounting a ministry power sander unit at the following location:
1 truck - North Gower

The successful bidders must have in their possession a current P.C.V. Class "R" licence for the appropriate region(s). Trucks must display a current dump truck inspection sticker.

Specifications, information to bidders, tender forms and envelopes may be obtained in person or by mail from the District Office at 530 Tremblay Road, Ottawa, Ontario K1G 0E4, or by telephoning Mr. Doug Cameron, District Supply Supervisor, at (613) 745-6841.

Lowest or any tender not necessarily accepted. 41-2c

Ministry of Transportation and Communications

Stormont, Dundas & Glengarry
County Roman Catholic
Separate School Board

The Stormont, Dundas and Glengarry Roman Catholic Separate School Board, English panel is compiling a supply teacher list for their sixteen (16) English schools located throughout the three united counties.

Daily salary in effect:

Non-qualified	$41.60
Qualified - without degree	$56.35
Qualified - with degree	$69.40

All interested applicants should apply in their own handwriting, requesting the appropriate forms, to:
Mr. Roland J. Poirier,
Administrator of Personnel,
1104 First Street East,
Cornwall, Ontario
K6H 1N6

Information may also be given at 933-1720, extension 253.

Sheila Tremblay, Chairman
Gilles Métivier, Director of Education 41-1c

NOTICE
Re: **Fall Clean Up**
Village of Lancaster
October 12 to October 22
40-2c

THEORET A. Theoret & Fils Inc.
LAND IMPROVEMENT CONTRACTORS
SPECIALTY: FARM DRAINAGE
Tel. 1-514-373-4408
Collect calls accepted
175 Ellen
Valleyfield, P.Q.

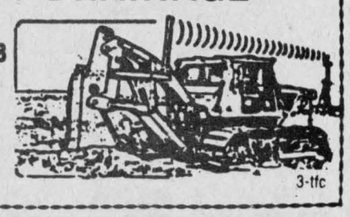

3-tfc

Apples for Sale
McIntosh, Cortland,
Russets, Bancroft,
Wolfriver
Natural Apple Juice

FRITZ MULLER
Ste. Justine Orchard
3311 4th Conc.
Ste. Justine de Newton, P.Q.
Tel. 514-764-3440
41-2p

B & R Mechanical Services
Plumbing, Heating
Ventilation and Gas
SPECIAL UNTIL NOV. 2
WATER BOWLS AT COST PRICE

Beatty water bowls with 1¼" clamps	$21.75
De Laval water bowls with 1¼" clamps	$29.50
Jutras water bowls with 1¼" clamps	$29.75

Contact: Brian McVicar or Richard Cardinal
678-2254 - 674-5426 - 242-8997
40-7c

VANCOUVER ISLAND PRODUCTION SALE
At Cherry Bank Farms, Howick, Quebec
Monday, October 25
at 1 p.m.

37 HEAD: Four young cows whose records average 206. 5 for milk, 198 for fat. The dams average 199 and 197 on all 37 entries. These cattle are sired by high production proof bulls.

17 HEAD: From Ons Erf Farm, Bridgewater, Nova Scotia. They will be sold right after the VIP sale. This sale includes a son of Woodland View Dolmen's Polly and is ready for service. Many records up to and better than 200%.

Both B.C. and N.S. - Listed status.

For CATALOGUE, information or credit arrangements, contact the auctioneer.
ENCANS JULES COTE INC.
1274, rue sud
Cowansville, Quebec.
Tel. 514-263-0670 or 263-1434

Fawcett's
Consignment Sale of
Registered Holsteins



featuring an
Open Heifer Sale
will be held at
FAWCETT'S SALE ARENA, WINCHESTER
on Friday
October 22
at 12 noon

50 Open Heifers: Ready to breed, suitable for breeding or transplant. Some fresh and springing cows and heifers. Two service age bulls.
Consignments now being accepted.
Each animal is free listed and accompanied by a Health of Animal Certificate.

FAWCETT BROTHERS
Sale Managers
Winchester
Allison, 774-3610 Ralph, 774-5710

BIG WINTER TIRE SALE
at
KENYON AUTO CENTRE LTD.
2nd Concession Kenyon



All New Retreads
15" Bias
WINTER TIRES
At Ridiculous Prices
$30 per pair
While Supplies Last 39-3c
Come in now for better choice.

AUCTION SALE
FARM MACHINERY, FURNITURE,
HORSE DRAWN VEHICLES AND ANTIQUES
on the South River Road west in the
Village of Williamstown on
Saturday, October 16
at 10 a.m.
TERMS—CASH

Mansel M. Hay
Auctioneer
Dalkeith, Ont.
874-2597 -2589

Jake Leonard
Proprietor
Williamstown, Ont.
347-3671

AUCTION SALE
FARM MACHINERY, SNOWMOBILE, TOOLS, ETC.
Lot 14, 2nd Concession, Charlottenburgh Twp.
1st farm on Airport Road, Summerstown Station, Ont.
Interchange 126 (804) 401 Highway
Saturday, October 16
12:30 p.m.

MF 255 diesel tractor, 2600 hrs.; MF 135 diesel tractor with front-end loader; MF 66 3-furrow plow; M. Moline discs, 10 ft.; chain harrows, 16 ft.; 10 ft. cultivator; NH 479 haybine, 10 ft., almost new; NH 273 baler; Allied stooker; NH hay mower, 7 ft.; bale elevator, 26 ft; MF 2-row corn planter; NI manure spreader, 100 bus.; 3 section land roller; Int. seeder, 13 drills; Oliver seeder, 16 drills; 2 wagons with racks; McKee snowblower; Hypro weed sprayer; corn blower with pipes; Ford post-hole digger, 10 in.; circular saw; scale, 2,000 lbs. cap.; cattle racks and tarp for pickup truck; 2 sets of tractor chains; tractor pulley; 2 Pioneer chain saws, 16 and 20 in.; pasture pump; quantity of lumber; hand drill; 2 watering tanks; quantity of plastic pipe; 4 bags Atrazine; dehorners; barbed wire; jet pump; quantity of fence posts; 2 sets bob sleighs; cutter; red sleigh; 4 rolls snow fence; Polaris 295 snowmobile; chains; tools; 2,000 bales of hay and many other articles.

TERMS—CASH or CERTIFIED CHEQUE
This machinery is in very good condition.

Marcel Major
Auctioneer
North Lancaster, Ont.
613-347-2955

Austin Abrams
Proprietor
RR1 Summerstown, Ont.
48-2c

ELM CREEK DISPERSAL
At the farm (Barton Roy), Bainsville, Ont.
Tuesday, October 26
at 1 p.m.

70 HEAD: The Elm Creek Ayrshire herd has been going since 1901 - over 80 years of breeding Ayrshires. Many young cows and heifers by Selwood Greta's Jewel. The Reserve All Canadian 2 Year Old last year was Elm Creek Dixie. Her dam and two sisters are selling. Several cows with records over 200% B.C.A. HERD LISTED

ALSO: Pipeline Inst. 60 cows - 3 units - 2 milko meter; bulk tank, 600 gals. automatic washer.

For CATALOGUE, information or credit arrangements, contact the auctioneer.
ENCANS JULES COTE INC.
1274, rue sud Cowansville, Quebec
Tel. 514-263-0670 or 263-1434

AUCTION SALE
in the village of Moose Creek
on St. Paul Street
Saturday, October 16
at 12 noon

Findlay HD stove, like new; Westinghouse fridge; chrome set, 6 chairs; floor lamps; table lamps; fancy walnut writing desk drop front; pine cupboard; dining room table, 6 leaves; 3 press back rockers; 4 press back chairs; Beach HD stove; odd chairs; silver tea set; cookie cans; clocks; dresser and matching washstand; lanterns; iron pots; fancy iron bed; candle holders; wooden tool box; blankets; wooden planes; electric lawnmower; 4 ladders; weed sprayer; chesterfield set; hall tree; floor sweeper; wringer-washer; end tables; everyday dishes; shaving mug; washboard; mirrors; blankets; scales; electric heaters; dressers; stands; treadle sewing machine; oil lamp; picture frames; fancy trunk; farm tools; grinder; saws; drills; small vise; 1963 Valiant car, 44,000 mi.; plus many small items.

TERMS—CASH

Murray Blair
Auctioneer
Avonmore, Ont.
Tel. 346-5568

Emile Quenneville
Proprietor
Tel. 538-2386
41-1c

---

4 more ways the Royal Bank says "Can do!"

Bankbook Chequing Keeps your records straight.

Bonus Savings
Our preferred rate savings account.

Calculator
Daily Interest Savings.

Signature
Daily Interest Chequing.

Let our staff help you choose the combination YOU need.

When you succeed...we succeed.
ROYAL BANK

THERE'S MORE TO CropHandler® THAN JUST OUR NAME

CropHandler is sealed storage and we're happy to spell it out...

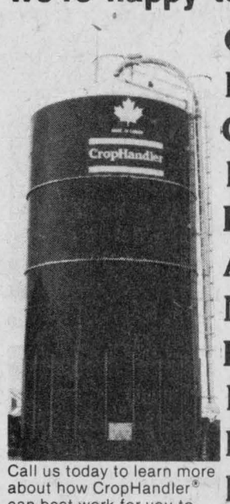

Canadian-made to withstand the severest of weather conditions
Reliable: Touch a button and the rugged bottom unloader delivers feed when you want it
Oxygen limiting, sealed construction; roof mounted "breather bags" control fermentation
Priced well below imported structures. Lower capital cost cuts interest expense and improves cash flow
Higher digestible protein, greater feed palatability, reduces or eliminates most feed purchases
Acid-resistant glass fused to steel inside and outside of structure; truly a lifetime of protection
Nutrient losses reduced. Bottom unloading concept permits filling and feeding at same time
Dependable service, seven days a week, year after year
Larger diameters. Our 21' and 27' diameters greatly increase useable sealed storage at less cost
Extendable sizes to meet your current production needs. Add more height as future needs require
Reduce labour; haylage is cut at ideal protein content and stored with a minimum of labour; eliminates baling

Call us today to learn more about how CropHandler® can best work for you to increase profits and improve efficiency.

EASTERN BRANCH BOX 185
CHESTERVILLE, ONT. K0C 1H0
Tel. 613-448-3511

Representative Regional Manager
B.J. RANCOURT
Tel. 514-695-9830

CROPHANDLING SYSTEMS LIMITED
HEAD OFFICE & SERVICE
1270 Aerowood Drive, Mississauga, Ontario L4W 1B7
(416) 625-5104
24-26-28tf

No need to wait for low-cost financing!

FORD LEADS THE WAY WITH 9¾% ANNUAL PERCENTAGE RATE 4%

12-month* financing for qualified new Ford tractor buyers through Ford Credit Canada Limited. Plus waiver of finance charges until March 1, 1983!

NO PAYMENTS 'TIL SEPTEMBER, 1983!

Buy and take delivery of any new Ford tractor between September 1 and November 30, 1982, and we can help arrange financing through Ford Credit Canada Limited for qualified buyers for up to one full year at a low 9¾% ANNUAL PERCENTAGE RATE. A qualifying down payment or trade-in is required. Finance charges will not begin to accrue until March 1, 1983...and on annual payment schedules you'll make no payments until September 1, 1983! New related implements are eligible when purchased and financed with your new Ford tractor. Certain restrictions apply. Physical damage and credit life insurance are not included.

Choose the financing terms that suit you best!

***Example* of a typical credit sale transaction, not necessarily for a particular Ford tractor.**

Term ANNUAL PERCENTAGE RATE	*12 mo/ 9¾%	24 mo/ 10¾%	36 mo/ 11¾%	48 mo/ 12¾%	60 mo/ 13¾%
Cash price	$25,000.00	$25,000.00	$25,000.00	$25,000.00	$25,000.00
Down Payment/Trade-in	6,000.00	6,000.00	6,000.00	6,000.00	6,000.00
Amount Financed	19,000.00	19,000.00	19,000.00	19,000.00	19,000.00
FINANCE CHARGE	1,852.50	3,115.62	4,629.35	6,417.44	8,505.35
Deferred Payment Price	26,852.50	28,115.62	29,629.35	31,417.44	33,505.35
Annual Payment	$20,852.50	$11,057.81	$ 7,876.45	$ 6,354.36	$ 5,501.07

OR LEASE AT 9¾% ANNUAL PERCENTAGE RATE!

The same low financing rates offered to purchasers also apply to leasing programs on new Ford tractors and implements . . . as low as 9¾% Annual Percentage Rate for up to 12 months. That means big savings, whether you buy or lease!

OR GET BIG CASH DISCOUNTS!

Factory incentive allowances now make it possible for us to offer substantial cash discounts in lieu of special financing. Ask us how much you can save on the tractor of your choice!

Extra Special on 672 Forage Harvester
Cash settlement allowance $1,250 or waiver of interest till March 1/83.
Plus special Ford rebate. Call in for more information, offer expires Oct. 31/82.

TROTTIER FARM EQUIPMENT LTD.
Highway 43, Alexandria Tel. 525-3120

Ford Tractors Equipment

Auxiliaries are highlighted



KNOW VALUE OF VOLUNTEERS—Panelists of the Hospital Auxiliaries Region 9 Fall Conference held here last week were, seated from left: Nicole Trudel, director of nursing, Glengarry Memorial; Eleanor Armstrong, director of volunteers, Ottawa Civic. Standing: Sister St. Mark, administrator, Pembroke General and Doreen Skorenky, vice-chairman of Region 9.
Staff Photo—A.M. MacDonald

The great role of service members of a hospital auxiliary play in their community was emphasized by three members of a panel who spoke on the role of the volunteer when 246 members of the Hospital Auxiliaries Association, Region 9 met at the Glengarry Sports Palace for their Fall Conference last Wednesday.

The two-way role of communication is highly important, said Sister St. Mark, administrator of Pembroke General Hospital.

"Members can represent the hospital to the community while at the same time bringing concerns of the community to the appropriate hospital authorities through participation on the Hospital Board of Directors. You should be also appointed to and take an active role in various Board Committees just as the directors do.

"Through your volunteerism you demonstrate to the paid members of the hospital staff that the spirit of generosity and giving is still very much alive in our materialistic world.

"To the patients you show that the hospital is still concerned with providing those human amenities and tender loving care beyond the price tag paid for by ministry funding.

"It would also be a great loss to the hospital if we did not have the financial assistance from your many large fund-raising projects as the Ministry of Health has never provided capital funds for major equipment through hospital budgets.

"I do like to dwell personally, however, on the role of your presence, as evidenced by your support, your loyality and your caring."

The director of volunteers at the Ottawa Civic, Eleanor Armstrong, maintained that volunteers offset the dehumanizing effect that hospitalization has on the patient who has suddenly been removed from a totally familiar environment to one that is unknown and frightening.

As budget problems cause staff cutbacks, those left have had to become so occupied with professional skill they have no time to provide the humanizing and caring atmosphere they would also like to create, so volunteers provide a broad role in filling this gap she informed.

She too, elaborated on the need for fund raising to provide equipment and the need to work with the administrative element of the hospital.

Great credit was also due the student volunteers, she emphasized as "their smiling faces and bubbling vivacity added such a stimulating and refreshing atmosphere."

"Volunteers, be they men, women or students, complement, amplify, extend and enhance services provided by salaried hospital personnel and pose no threat to the paid worker," she concluded.

Nicole Trudel, director of nursing at Glengarry Memorial emphasized the necessity of volunteers as one of the great hospital mainstays considering the priceless role they play in sharing their strength with the weaker.

The volunteer is not always visible, she reminded, sometimes they put endless hours in at home, planning, knitting, baking and sewing for the teas, concerts, arts and craft sales that help fund necessary equipment.

A good example of the invisible volunteer was the handiwork of Mrs. Frances Leroux whose wee "Scottish bonnet" lapel pins graced the place setting of the 246 dinner registrants at the rally, a little souvenir of their visit to the county. All the floral bouquets on the table were also the work of GMHA volunteers.

Mrs. Doreen Skorenky, vice-chairman of Region 9 introduced the panel of speakers and chaired the question period following.

Hawkesbury United Church had Thanksgiving Hymn Sing

One of the nicest traditions in East Hawkesbury United Church has been its annual Thanksgiving Hymn Sing and this year was no exception.

Rev. Janice Stevenson conducted the service of prayer and praise interspersed throughout with reflection on the Thanksgiving theme. Along with hymns chosen for the service were many requests from some of the lovely familiar hymns of the church. It would have been very difficult to determine a favorite hymn for as someone was overheard to remark "They're all favorites".

We are very fortunate to have Duncan Phillips of Avonmore, as our guest soloist, accompanied by Ruthanna MacPherson. His beautiful interpretation of "There is a balm in Gilead" was a real joy to hear. This was followed by "It took a miracle". For his final two numbers he was joined by Kathy Fraser for a truly lovely rendition of "There's a Beautiful Land" and "Is my Name Written There."

It has also been a tradition over the years to close our Hymn Sings with the heart-stirring "Guide me O Thou Great Jehovah" to the tune CWM Rhonda.

We were treated to several more numbers by the Phillips-Fraser duo immediately following lunch. Several choral numbers followed, closing with the familiar "God be with you till we meet again". We were so pleased to have so many from the neighboring churches join us for the service and we are thankful to them for their support.

Mileage stays same

Mileage rates will remain frozen for at least the next six months at Stormont, Dundas and Glengarry County Roman Catholic Separate School Board.

The decision not to increase the 20 cents a kilometre rate came on a recommendation by Peter Van Morsel, chairman of the board's finance and business administration committee.

Trustee Suzanne Charette of Crysler was the only member to oppose the freeze.

Trustee Charette noted she lived in the country and has "only one garage where I can buy my gas at about 50 cents a litre."

She said the cost of travelling might be different for Cornwall trustees where garage competition exists.

"It costs me a lot to come to meetings and I think we should have an increase every time the price of gas increases. That's been about every three months in the past year," she said.

Glen Sandfield News

by Lorna Chapman
Tel. 874-2408

The United Church Women met at Glen Sandfield United Church on the afternoon of Wednesday, October 6. The theme of the day was Thanksgiving. The president opened with a welcoming address, then changed her program to include some lovely poetry, to be found in the newest Mandate Magazine, on page 12. They are the translations, from Japanese, of writings done by Genzo Mizuno. He is 41 years old, lives with his mother, and through a bout of polio when he was 10 years old, is paralyzed and unable to speak. He can hear, read and blink his eyes. His mother worked out a system of communication whereby she pointed to letters written on the wall, while he tried to stare at the one he wanted. When she found the right one, he closed his eyes. He completed a Bible course by correspondence, enjoys Christian radio broadcasts, and at age 15, he was baptized. Many of his poems have been set to music. He wanted to encourage other handicapped persons and give them hope. One poem concluded with these words: "In the quiet of the morning, which is found in my Lord Jesus." When we think of Mr. Mizuno's situation, we wonder at his courage, and devotion to God. He might have gone the way of self pity, and who would have blamed him? Instead, he has made his life a blessing to the whole world. His mother must be indeed proud of her wonderful son. Seven Things to be thankful for, in the form of seven readings, with scriptural texts were taken from "These Days," a booklet given by Annabel Fraser. Readers were alternate members of the group. The first one was called "A Day of Rest." The next was "Christian Heritage" followed by "The Privilege and Power of Prayer, Forgiveness, Duty and Responsibility, Love, The Beauty of God's Creation"; this one had Psalm 8, verses 3-4 as the text. "Come Ye Thankful People Come" was sung, in two sections, before and following the meditation, which came from Inspirational Devotional Programs for Women, a book written by Leila T. Ammerman. At a request, Mrs. Chapman sang the gospel song she had composed for the devotions at the recent UCW rally, called "Love is Sharing."

The devotional portion closed in prayer, and the president introduced their guest Wanda Hay, who had come to speak about the work and goals of the Gideon Society, and how many Bibles they have been able to distribute to various motels, hotels and institutions, for the edification of transients who are in need of spiritual guidance or comfort. A surprising number have been placed already, in 100 countries. Mrs. Hay informed us that we might dedicate bibles in memory of a loved one. Many are donated in appreciation of some kindness, as a remembrance or a special occasion, such as a graduation, perhaps, or a birth. These dedications are noted in the front of each Bible given. Names may be omitted, if so requested, I am sure. It seems a worthwhile outgiving of the Christian spirit, and if only one despairing person per Bible might find consolation it would indeed be worth the trouble and time involved to place these testaments where they might help people. After the benediction, tea and refreshments were served.

The business part opened with the reading of the minutes by Margo MacRae. The motion was made and seconded that another order would be sent for Anniversary Commemorative Plates. The group has decided to think about an electric stove to replace the gas stove in the hall. All will be on the lookout for a small one, at a reasonable price. The mitten tree will be placed in the church at the beginning of December with adult garments going to the Residence in Glen Robertson, and children's items going to Sandy Lake and Grassy Narrows Indian Communities.

The annual meeting will be held on November 3, in the church. Members are requested to bring a book a toy or crayons, for the Indian children, to be sent in time for Christmas.

The New Year Service, on Jan. 2, will be planned at this time. Our ministers will be away, and each congregation will conduct their own service, with lay people. This will be a wonderful opportunity for everybody to become involved (rather than sitting back listening to the minister) for a change. Any volunteers are welcome to contact me or Margo MacRae. We'd love to have you help in any way.

LIONS 300 CLUB WINNERS

FRIDAY, OCTOBER 8
241—Harold & Karen MacLeod
7—Marlene Lalonde
4—Ronald Quesnel and Rita Carriere

Whitewashing and Disinfecting
High Pressure Washing
Bill Anderson
Tel. 674-5765

Exit 2 Trans. Can. (514)269-2784
CLOVERDALE FARMS
BOARD YOUR HORSES WITH US
Arena 50'x 150'
$100/month
3495 Ch. Riv. Beaudette
St-Télesphore, J0P 1Y0.
J.C. Leroux, prop. 41-2p

Alexandria Hotel
Glengarry's Entertainment Centre
Coming soon... November 10
Thursday, Friday and Saturday
October 14, 15 and 16
be entertained by
TABOO
ROCK BAND
SGT. PEPPER'S - DOWNSTAIRS
GO-GO DANCERS
from Monday to Saturday
Businessman's Lunch
from 11 a.m. to 8 p.m.
OPEN SUNDAY
Live Entertainment

TRUST COMPANY GUARANTEED INVESTMENT CERTIFICATES
14 1/2 %
1 & 2 YR. G.I.C. & R.R.S.P. ANNUAL INTEREST
3 YR. G.I.C. - R.R.S.P. ANNUAL INTEREST 14%
5 YR. GIC RRSP ANNUAL INTEREST 14 3/4 %
1 & 2 YR. G.I.C. MONTHLY INTEREST 13 1/2 %
No Handling Charges
SERVING OTTAWA & AREA FOR OVER 25 YEARS
GIFFORD ASSOCIATES
504 PITT STREET 937-0118
CALL DOREEN HEBERT
RATES SUBJECT TO CHANGE

ALEXANDRIA RADIATOR
Linsley St. E., Alexandria
Repairs - Sales - Services
Bear Traps, Chains and tools for sale
Also numerous other items.
Tel. 525-4149 39-3p

Serving you for 7 years in your community
Ralph's
Automatic Transmission Specialist
Six months or 6,000 mile warranty
We install Shift Kits
Transmission Oil Coolers
and perform Transmission Tune-ups
Free Estimates and Diagnosis
2 miles east of McCrimmon on Lochinvar Road
Tel. 613-525-3194 39-4c





CHANTAL TITLEY

Jerome Masterson, General Sales Manager of Roy's Garage (Green Valley) Ltd. is pleased to announce the appointment of
CHANTAL TITLEY
to their sales staff
Chantal is the daughter of Mr. and Mrs. Henri Titley of Glen Robertson and is a recent graduate of Glengarry District High School.
Chantal is fully bilingual and takes pleasure in the fact that we must now change our slogan to read
See the Lady OR the Boys at
GMC PONTIAC
Roy's Garage (Green Valley) Ltd.
We treat you Roy ally
BUICK Cadillac
Green Valley, Ont. Tel. 525-2300

International Artists Presents
"Mr. Showmanship"



LIBERACE
Wednesday, Oct. 20, 8 p.m.
Tickets now on sale $15, $12, $9
CORNWALL CIVIC COMPLEX
100 Water St. E., Cornwall Tel. 938-9400

MacMillan and Howes Real Estate Ltd.
Cornwall Office 933-6524
Alexandria Office 525-3039
THE ACTION TEAM

D.A. MacMillan	933-3629	Ewen McLeod	347-2989
Sheila Gatien	938-3949	Howard Broten	525-4597
Jo-ann Trottier	525-2010	Anne Emory	938-0656
Diane Dawson	525-1237	Amy Ward	347-2858

$3,000 GRANT
Expires Dec. 31, 1982
If you are a first time home buyer you are eligible for a $3,000 Federal Grant.
(a) The grant is not taxable
(b) Purchasers must provide a minimum 10% downpayment.
(c) Offer to purchase must be dated no later than December 31, 1982.
New Homes—Anyone that purchases a new home as a principal residence is eligible for the grant. We have many building lots available in the area. There is also a $5,000 interest-free loan for 10 years from the province on new homes.
DON'T DELAY—ACT NOW 41-2c