Inside

Council asked not to donate funds for pool —Page 3

Area woman earned a Heart of Gold —Page 2

Dave Lalonde enshrined in hall of fame —Page 14

The Glengarry News

VOL. 97 No. 34 ALEXANDRIA, ONTARIO, WEDNESDAY, AUGUST 24,1988 Single Copy 45¢

Glengarry councils ponder French services referendum

APEC request gets mixed reactions from municipalities

By Janet Clermont
Staff writer

The question of whether to hold a language services referendum in conjuction with this year's municipal election will be debated among Glengarry municipalities within the coming weeks.

The Alliance for the Preservation of English in Canada (APEC), which opposes increased French language services recently sent a request for a referendum to the municipalities.

Charlottenburgh Township council recently voted to put the question to the people. A resolution was passed asking that ballots in the upcoming election contain the question, ''Do you favor the Township of Charlottenburgh devoting more time and money to the implementation of French language services in the municipality?''

Lancaster Township recently discussed the issue during the regular meeting Wednesday night.

Reeve Bernie MacDonell said that Clerk/Treasurer Mike Samson could translate any English documents for the residents if the need should arise. The letter from APEC was filed.

Mayor J.P. Touchette said Monday, he wanted ''nothing to do with APEC.'' He said Alexandria is 90 to 95 per cent bilingual and the residents get along ''wonderfully.''

''I don't want anyone to ruin it. Everything is running smoothly. APEC to me stands for All People Equally Created.''

Alexandria town council will vote on the issue at the next council meeting.

The remaining municipalities, Lochiel and Kenyon, have received the correspondence from APEC and will discuss the issue during their forthcoming meetings.

Under the provisions of Bill C—72, the new Official Languages Act, the Secretary of State has the authority to press provinces and municipalities to provide French language services.

In a letter sent to all Ontario municipalities, APEC stated, ''don't wait until municipalities have no options . . . federal and provincial language legislation creates an artificial need for the use of the French language. This in turn creates a special status for one minority group, which is dicriminatory and divisive.''

The letter was signed by President Ronald P. Leitch. Mr. Leitch could not be reached for comment.

The letter claimed the provincial government is denying people the right to have direct input. A total of

(Continued on page 2)

GAMR board remains quiet over flood of staff resignations

The Glengarry Association for the Mentally Retarded board of directors remains tight-lipped regarding the resignations of several staff members during the past few weeks.

Board President Kitty Ewaschuk refused to comment when contacted by *The Glengarry News*, Friday. But Second Vice-President Jim Baker said that the board met last Wednesday (Aug. 17) and decided to wait a couple of weeks before responding to statements made in an article which appeared in *The News* that day.

This will allow things to cool down for a while, he said.

In the last few weeks, three of five of the association's team leaders resigned, as have a member of the board and some part-time counsellors.

Though former team leader Shelley McLeod and board member Brock Currie came forward to say that internal problems had led to their resignations, the reasons for the other resignations have not yet been confirmed.

Mrs. McLeod, in an interview last week, said she resigned because of plans by the association to establish a new and more difficult work schedule. She also said that though she felt there was a political struggle between the board and staff, the final blow came when Executive Director Terry Brouillet handed in his resignation in late May.

Mr. Brouillet had intended to depart July 22 but was asked by the board to leave June 3 because of ''several problems,'' said Mrs. Ewaschuk, last week.

Both Mrs. McLeod and Mr. Currie said they felt the board interfered too much in the operations of the association's five group homes. The homes are located in Green Valley, Glen Robertson, North Lancaster and two are situated in Alexandria.

Each time leader oversees the operations of one group home, established as community homes for the mentally handicapped. The team leaders supervise each home's three counsellors and are supervised by the residential director.

Three board members said they did not find it strange that several staff members had resigned within a short time.

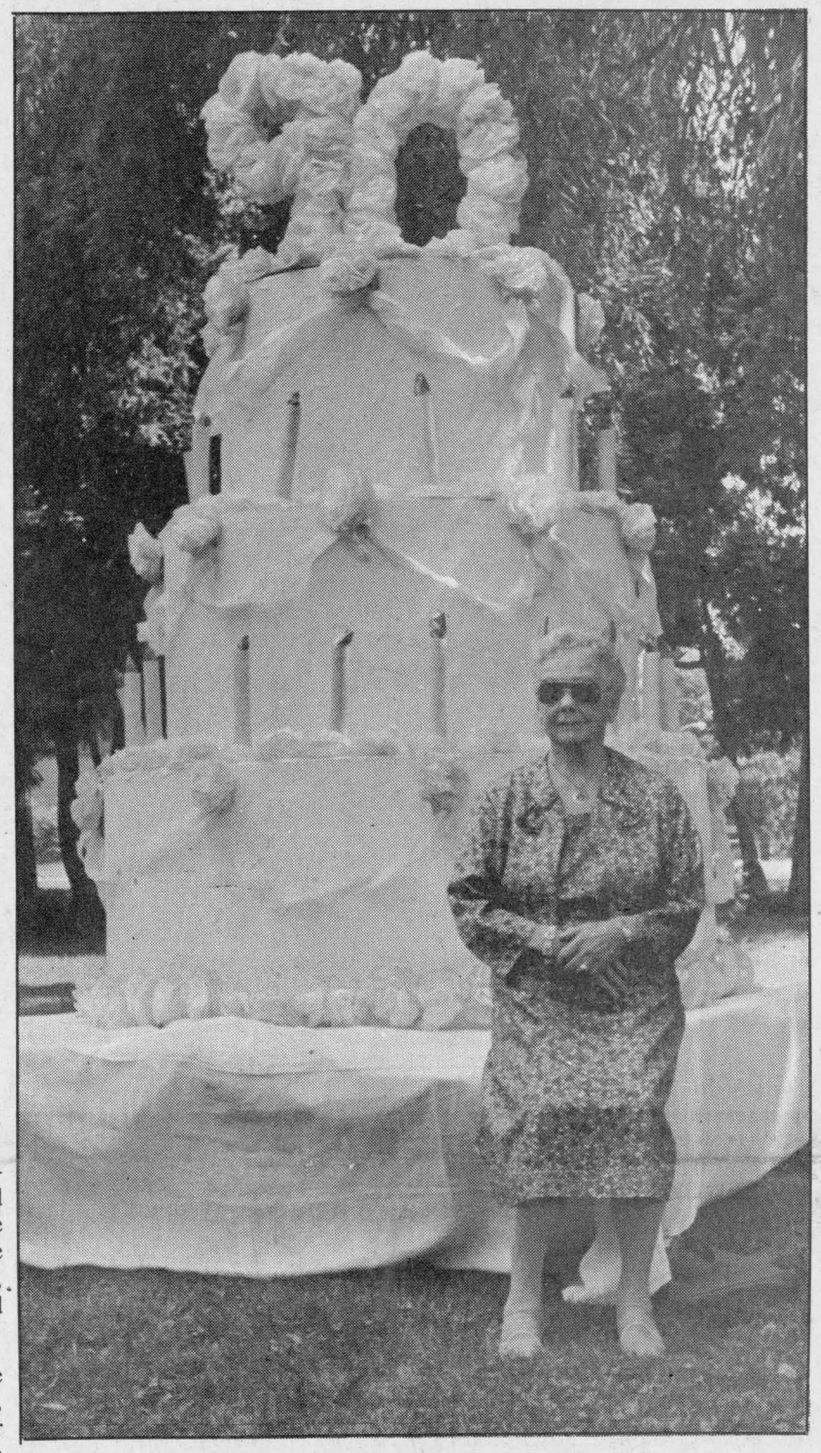

Wow!

Annette MacDonald was a little surprised to find a huge birthday cake sitting on her front lawn Sunday morning. Ms. MacDonald, of Williamstown, celebrated her 90th birthday on the weekend. The cake, made by Norma and Sharon MacDonald, consists of over 100 nuts and bolts and numerous 2x4's.

Staff photo—Janet Clermont

Repairs needed at cenotaph

A committee formed to look for urgently needed funding for repairs and restoration of the Glengarry War Memorial wants Alexandria to foot the bill for the work.

''It's deteriorating to the extent that another sleet storm could force the plaques to fall off,'' committee member Duncan MacDonell said last week.

Expected to total $5,000, the repairs required also include pointing and grouting of the stonework, cleaning of the plaques and the addition of a new plaque honoring local Canadian Korean war dead.

At first, the committee planned on approaching all of the municipalities in the county to contribute to the repairs, but members point to the details hidden in the original deed indicating the town has the historic responsibility to repair it.

The deed states the ''said Town of Alexandria will keep and maintain the said lands and premises above described, together with the walls surrounding the same and the Monument or Memorial erected thereon, in neat and good condition and repair while the said Monument or Memorial remains upon the said lands including the removal of weeds and the cutting of grass.''

But even though the committee intends to push for council to cover the expense, mayor J.P. Touchete said he felt it should be a project shared by Glengarry municipalities.

The mayor said he was not aware of the provisions in the agreement signed in 1926, but claimed the town didn't have the money to pay for the repairs unilaterally.

''Let there be no doubt that we'll get it done,'' he said. ''We're not saying it (the provisions in the deed) are not invalid, but...we can't do this alone...''

Apple Hill man killed after train hits van

An Apple Hill man was killed and his common-law wife seriously injured after their vehicle was hit broadside by a CP rail freight train near Monkland Thursday morning.

The driver, Darcy Dear, 32, was killed at the railway crossing on Strathmore Rd. about 1 km south of Hwy. 43. The passenger, Nancy Vale, was taken to the Cornwall Hotel Dieu for treatment.

Hospital officials say Ms. Vale is ''doing very well'' and will be transferred out of the intensive care unit in a few days.

The couple, along with their 10-year-old daughter Nicole, moved to Glengarry from Ottawa about two weeks ago. Their home is located on Lot 8 Conc. 2 in Charlottenburgh Township.

According to Long Sault OPP, a Chubb Security van was northbound on Strathmore Rd. at approximately 7:30 a.m., when an eastbound train struck the vehicle. Staff Sgt. Tony Parkin said Monday, the van stopped on the tracks and did not have time to avoid a collision.

He said the driver of the van was at fault.

''The train crossing was level. It was a clear and bright day. There are no lights at the crossing or barriers, but the train did blow its horn.''

The conductor of the train was Doug Maloney of Smiths Falls.

John Cox, CP manager of communications and Public Affairs, denied rumors Friday that flashing lights and traffic barriers would be placed at the marked crossing as a result of the accident.

''We have had no response or requests from the public so far. This crossing has never been a problem in the past.''

Long Sault OPP said this is the first reported accident that occurred on the crossing. A few weeks ago a car stalled on the tracks but no one was injured and the vehicle was pushed off the crossing.

Chubb Security Project Manager Thomas Fleming, who worked with the couple, said Tuesday, the crossing is ''very dangerous.''

''This isn't the first time something like this has happened.''

Mr. Fleming, who said he has driven across the tracks on several occasions, said that a vehicle has to stop on the crossing before the driver is able to see an oncoming train.

''You have to physically remove yourself from the seat in order to see anything coming.''

According to Mr. Fleming, the couple were on their way to work in Ottawa when the accident occurred.

Mr. Dear was born and raised in Ottawa. He served in the Navy for 11 years before he was hired as project manager for Chubb Security almost two years ago.

Ms. Vale originated from Halifax and began working with the company about seven years ago. She is Mr. Fleming's private secretary.

The funeral was held Sunday at the Hulse-Playfair and the burial took place at Capital Hill Memorial in Ottawa.

Liberal candidate withdrawing from race

by Bruce Myers
Staff Writer

The 1981 and '87 standard-bearer for the Liberal party in Stormont-Dundas-Glengarry has pulled his hat out of the ring for the nomination in Stormont-Dundas.

Morrisburg doctor Gerry Rosenquist, who announced his candidacy for the federal nomination in the riding in March has withdrawn his name due to medical reasons.

''I am neither psychologically or physically prepared for a nomination fight and then shortly after an election,'' stated Mr. Rosenquist from his Morrisburg home on Monday.

Mr. Rosenquist says he is suffering from a minor but persistent ailment.

''I would have liked to give it a shot,'' he said. The former Liberal candidate in SDG and East Grenville also said that failure to bring in a new doctor to handle some of the work load at his medical clinic influenced his decision.

Stormont-Dundas federal Liberal Association president Sheila Tremblay said she was sorry that Mr. Rosenquist changed his mind, and that he has been a long-time strong and loyal Liberal.

Three other Stormont-Dundas candidates have decided to pursue the nomination.

Morewood candidate Glenn Bradbury says he cares more about the riding's concerns than that of nationwide issues.

A pro-life supporter, he does feel that free trade and the abortion issue



Gerry Rosenquist

will have an impact on Stormont-Dundas voters. He believes that free trade with the U.S. will inhibit Canada's ability to compete with American products and services.

He also feels that rural post offices must be a priority, and he will work toward re-establishment of those country post offices that have already been axed by the federal government.

Mr. Bradbury feels that feedback from the constituents is important and that the people in the riding should have easier access to a constituency office. The only MPs office in Stormont-Dundas is in Cornwall.

He also is a supporter of 24-hour rural daycare, citing that many farm women now have to work off the farm.

The father of two is presently legislative assistant to Rev. Roland de Corneille, MP for Eglington-Lawrence in Toronto.

''In this capacity, I am knowledgeable in the duties and responsibilities of an MP and the pro-

(Continued on page 3)

Choking weeds removed

Residents of Westley's Point can swim in Lake St. Francis without fear of developing a rash or tangling with a mass of weeds.

A four-day, $25,000 clean-up of the shoreline was completed Aug. 9.

Funded by the Ministry of Natural Resources (MNR), it began Aug. 6, a few days after a mile-long mass of weeds settled along the shore at Westley's Point.

The Raisin Region Conservation Authority (RRCA) was in charge of the clean-up. Authority Project Manager Roger Houde said Friday, ''the same thing could have happened the day after we finished cleaning up. The weeds are very bad this year and if the wind is blowing in the right direction, we could be faced with the same problem again.''

Several bacteriological samples were taken by the Ministry of Environment (MOE) while the weeds were on shore. The readings showed a level of bacteria above what is considered safe for swimming.

Postal strike unlikely to affect Glengarry service

It is unlikely Glengarry postal services will be affected if 5,000 Canada Post workers who were in a legal position to strike at midnight, do so.

Members of the Public Service Alliance, 4,000 office employees and 1,000 machine maintenance and repair workers, were in a position to strike at 12 a.m. (Tuesday), however Glengarry postmasters said Monday Glengarry employees are not members of the Public Service Alliance.

Alexandria Postmistress Anne Germaine said a strike would probably not have any effect on local mail service.

''I don't think it will affect us since it's administration and technicians who would strike. You'll still get your mail on time. The only way we would be affected is if one of the machines broke down, then that would slow things down.''

Media Relations Officer Ida Irwin said Friday, the outstanding issues of the contract negotiations are job security and wages. Ms. Irwin would not release any further details regarding employee demands.

''We (Canada Post) are trying to avoid any discussion on the terms. But we are working hard toward a contract settlement.''

Ms. Irwin described the talks as being ''upbeat'' and is confident the workers and Canada Post will reach an agreement before the strike deadline.

The employees have been without a contract since December, 1986.

Ms. Irwin said negotiations were ''on and off'' during this time because of two major Canada Post strikes in the last 14 months. Letter carriers walked off the job in June last year, followed by members of the Canada Union of Postal Workers in October.

Alexandria Copy Cup

Le Centre Culturel will, for the third year, teach nimble-footed lovers of fine dance, the art of classical ballet. The centre offers beginners and advanced classes for boys and girls and men and women of any age; beginners classes will take place Thursdays from 3:30-5 p.m. and advanced classes from 6-6:30 p.m. Pre-registration will take place Sept. 7 from 6-8 p.m. at the centre, which is located in Ecole Perpetuel Secours on the south side. Sept. 15 is the starting date and that class will be free to anyone who wants to try before they buy. Classes will run 14 weeks and are taught by **Chantal Lepage.**

* * *

The Ladies Softball League held a draw on Aug. 10 and the lucky winners were both from Alexandria. **Gaetan Bellefeuille** took home a barbecue and **Gerald Trottier,** a bike. Proceeds from the draw go toward the league.

* * *

Captain John B. MacDonald, American Air Lines, Dallas, Texas, visited last week with next-of-kin in Alexandria, Cornwall and Ottawa.

* * *

The **Glengarry Memorial Hospital Auxiliary** is gearing up for the fall and needs new members to help it achieve all its benevolent goals. With activities winding down in the fall, surely some of our readers can donate a few hours a week for such a worthy cause.

* * *

VIA Rail has added another new train to its Alexandria schedule.

On Fridays and Sundays only, a train will leave from Ottawa at 7 p.m. It will stop in Alexandria at 8:09 p.m. and arrive at Montreal station at 9:30 p.m.

The new route started during the Voyageur Bus Lines strike about a month ago.

The train is non-stop except for the stop at Alexandria.

VIA added a late evening train on those same days for people who travel from Montreal, earlier this month. It leaves the city at 10 p.m. and arrives in Alexandria at 11:15.

Council okays re-zoning

The town has endorsed a request for re-zoning and official plan amendment from Residential to Commercial from an Alexandria businesswoman who plans to relocate.

A public meeting was held Aug. 9 to determine whether there were any objections to the zoning amendment. It would change the designation of property at 3 Ottawa Street from R-4 multiple dwelling to Commercial with a special exception.

There were no objections. The Ministry of Municipal Affairs must first approve the official plan amendment; if so, the new zoning will probably be in effect Oct. 9.

The owner of the building, Joanne O'Connor Danaher, plans to move her hairstyling business from its location on Main Street in October.

Mrs. Danaher was also requested to pay the town $500 for "cash in lieu of parking" because her property lacks the number of parking spaces required to the zoning bylaw. There are only four and nine are required. The money goes toward other public parking areas in town.

Municipalities ponder

(Continued from page 1)

67,000 residents have petitioned the government for a referendum.

Figures gathered from Statistics Canada 1986 by APEC shows that the English speaking population stands at 97.7 per cent.

The statistics show that other language groups outnumber French four to one.

The APEC letter claimed that the municipalities' responsibility would be to provide services of equal quality in English and French by establishing French language services as a separate item in the budget, French language courses for council and staff, translation of all public documents and simultaneous translation services for council meetings.

"It's the taxpayer who pays. The Federal government admits to spending $1.3 million per day on official bilingualism.

Lancaster resident has a Heart of Gold

by Lesley Cadham
News editor

Her love of children and hard work to ensure their safety has earned Jocelyn Brunet a Heart of Gold.

A resident of Conc. 8, Lancaster, Mrs. Brunet has been pushing area municipalities to "pool together" for the last seven months. She has questioned the quality of the water in Alexandria Lake, one of Glengarry's few public swimming areas and has helped in obtaining support so that one day, Alexandria might have an outdoor swimming pool.

And the woman who nominated the Heart of Gold winner says Mrs. Brunet did it for the love of children.

"She's ready to help if there are children involved...she's very fond of them. I don't think I'm the only one who wanted to put her name in for the nomination and I'm so glad that Jocelyn got it.

"She deserved it," says Evelyne Secours, who has known Mrs. Brunet all her life. They were neighbors in Alexandria and now both live on the Glen Norman Road.

The Glengarry News delivered the good news that Mrs. Brunet had won the Air Canada/Canadian Community Newspaper Association Heart of Gold award Thursday, Aug. 4. The winner, who is also the president of the Glengarry Pool Foundation which is working to obtain a pool, was almost speechless.

She is the second Glengarry recipient to receive the award. Last month, the Goulets of Dalkeith were named winners.

Mrs. Brunet said a lot of other people deserved the credit; she felt unsure that she was worthy of being singled out.

Suzanne Carriere, also of the 9th concession road, helped a lot, she said. It was both women who faced Alexandria town council in February



Jocelyn Brunet

to propose the project. And they have been working together since, visiting area councils trying to convince them of the need for a clean, safe swimming facility.

So far, four out of five municipalities have donated dollars toward a feasibility study which will determine whether the area really needs a pool.

Her husband Remi also deserves laurels, says Mrs. Brunet; he's a "very good daddy" and is very supportive of the pool.

Mrs. Brunet was born in Alexandria, the daughter of Réné and Collette Rochon. She attended Glengarry District High School.

These days, she is concentrating on her family, an extremely important part of her life. Mark, 5, is starting kindergarten this year, Christian, 6, is going into Grade 1 and Nathalie, 8, is already in school.

The woman with the Heart of Gold works as a secretary at Sauvé Real Estate and what little spare time she has is put toward furthering the foundation's cause.

BACK-TO-SCHOOL SPECIAL
at SHELLEY'S
UNISEX HAIRSTYLING
the salon that takes the time to find the right style for your face, lifestyle and personality
20% off all services
with student I.D. to Sept. 15
(cannot be combined with any other special offer)
Open 6 days
41 Main St. S. 525-5033
34-1c



CHC 1967
CORNWALL HANDICAP CLUB
Sport For The Physically Disabled
WHEELATHON '88
The club and team members wish to thank all our sponsors for their assistance in making our 20 lap event a success.
The surrounding district was once again very generous.
A sincere
THANK YOU
to one and all for supporting us this year
34-1c

ART COURSES



For Adults and Children
Day, Evening and Saturday Classes
Starting Sept. 6/88
INTRODUCTORY OFFER
One Free Class
in September
If you register before Sept. 6/88
STUDENT ART SHOW
Friday, August 26 — 3 p.m. to 7 p.m.
Refreshments — Everyone Welcome
McCORMICK ART STUDIO
11 Oak St., Lancaster 347-7331 or 347-3584 (Eves)
34-1c

REMI PrudHomme
INSURANCE BROKERS INC.
Assurance General Insurance
Vie, Feu, Vol, Auto, Theft, Fire, Life
FARM
Tel. 525-3134
151 Main Street, P.O. Box 1600, Alexandria, Ont. K0C 1A0
40-tf

Book Your Fall or Winter Wedding Before September 30 and get 10% off on your flowers and decorations
• 2 certified floral designers to serve you.
Town & Country
Flowers & Gifts
525-4098
17 Main St. S. Alexandria
34-1c



Do-It Yourself and SAVE



VALVOLINE
Motor Oil 10W/30 1.39 litre



FRAM OIL, AIR, GAS and PCV FILTERS
With a purchase of $10 or more, you will get a
FRAM CAP
At no extra charge
For All Your Oil Change Needs, See
A.S.P.
Your Auto Parts Store
431 Main St., South Alexandria 525-3620
34-2c

LUCKY DOLLAR
Green Valley, Ont. 525-3081

Perfect for BBQ Family pack loin Pork Chops 3 rib, 3 centres, 3 tenderloin 1.69 lb. 3.73 kg	Prod. Can. No. 1 TOMATOES 4 L basket 2.79	
Mapleleaf Country Kitchen Ham 3.99 lb. 8.80 kg	Canada No. 1 Cauliflower 99¢	
Mapleleaf Boneless Smoked Dinner Ham 2.99 lb. 6.59 kg	USA, Canada Fancy Bartlett Pears 79¢ lb. 1.74 kg	
Natural for BBQ Fresh loin center cut Pork Chops 1.99 lb. 4.39 kg	Ontario No. 1 Green Peppers 69¢ lb. 1.52 kg	
Daven Small linked Sausage 1.49 lb. 3.28 kg	Canada Fancy Paula Red apples 3 lbs. 1.99	

Jello 85 g 3 for 99¢	Primo Pasta 900 g 1.19	Chef Boy-ar-dee Spaghetti & Meatballs 425 g 99¢	Heinz Vinegar 4 L 2.29	Ragu Homestyle Meat or plain 750 g 1.99

Prices in effect until store closing Sat., Aug. 27/88.
We reserve the right to limit quantities.

BULOVA CLOCKS



The perfect gift...
for weddings, anniversaries, showers, graduation... for every room in every home or office.
BULOVA
DESROSIERS & HOPE
JEWELLERS & GIFTS
49 Main St. S. 525-2339

SKY-HI DRIVE-IN
RADIO SOUND
ALEXANDRIA
STARTS FRIDAY, AUG. 26
'TILL THURSDAY, SEPT. 1

BIG BUSINESS
BETTE MIDLER
LILY TOMLIN



Low beef, pork prices hurting cattlemen

Glengarry cattlemen and pork producers are being stung by rapidly declining beef and pork prices which have dropped considerably since May.

''It's going to hurt the pocketbook,'' said Glengarry Cattlemen's Association president, Henry Vanderbyl. The Lochiel farmer said that prices have dropped below the ''break even'' mark.

To break even, said Mr. Vanderbyl, the beef must bring in an average $1.45 to $1.50 per pound dressed-weight. Currently the meat is bringing in $1.27 to $1.37 per pound.

Ontario Cattlemen's Association (OCA) manager Graeme Hedley said the price drop is due in a small part to the drought and hot weather, but that the supply and demand factor plays a more major role.

Among a number of factors, Mr. Hedley said the intense heat experienced recently has turned off many consumers to beef, even though it is barbecue season.

Because of the drop, some cattlemen can expect to lose $100 to $200 per head of cattle. Mr. Hedley added, however, that the situation is starting to look better.

''We're just beginning to see it happen,'' he said from the OCA's Toronto headquarters.

He also reported that situations like this have happened before and he expects that they will happen again.

Marion Myers, councillor for the Glengarry Pork Producers Association and director on the Ontario Pork Producers Marketing Board feels the situation will probably remain status quo for the remainder of the year.

'You probably won't see a big change between now and the end of the year,'' she said from her family's Dalkeith farm.

The present surplus of pork is due in part to a lack of consumer demand because of the hot weather, Mrs. Myers said, and that a change in prices will probably come about when the weather cools and consumers start to get back into ''heavy'' meats like pork and beef.

She also cited continually rising grain prices as a reason for the price drop.

Both Mr. Vanderbyl and Mrs. Myers said that beef and pork producers should be receiving payments from the Tripartite stabilization program.

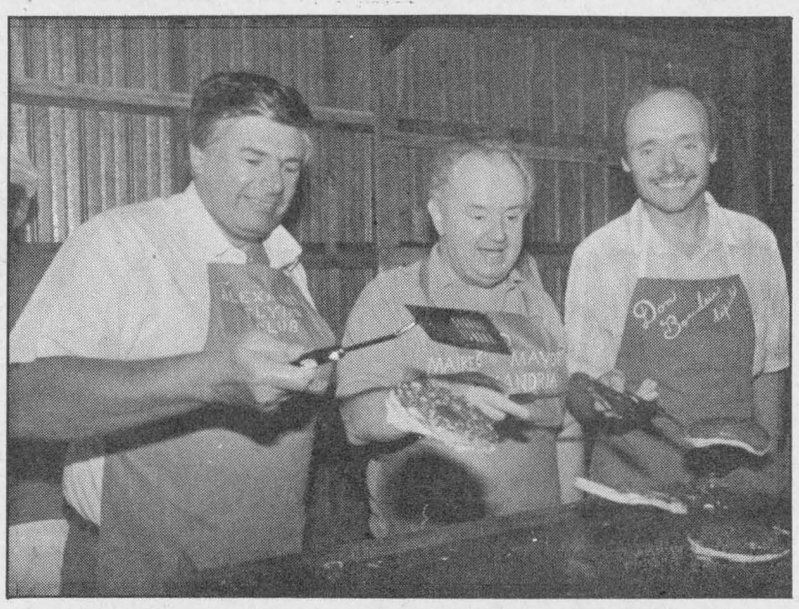

Star chefs

SD&G and East Grenville MPP Noble Villeneuve, Mayor J.P. Touchette and Glengarry-Prescott-Russell MP Don Boudria cooked up a batch of pancakes during the 16th annual fly-in breakfast at the Alexandria Airport Sunday morning. Staff photo—Janet Clermont

Hope severances limited

Alexandria town council only endorsed four of six land severances requested by property owner and developer Wally Hope, two weeks ago.

Mr. Hope and his lawyer, Gordon Gauthier, approached council Aug. 9 to request six severances for property with frontage on McDougald and Macdonald boulevards. But council refused two severances, explaining that Mr. Hope's original unofficial plan of development included a roadway running between two lots located closest to Macdonald Boulevard.

The roadway would connect the two boulevards so that all traffic from the properties would not exit onto McDougald.

Mr. Hope told council he would document in writing his plan to construct the road and would deed the road to the town, but Councillor Archie McDougall said council would not accept such a guarantee. It would not be binding if Mr. Hope sold the land, he said; the road would have to be reflected in a plan of subdivision.

Such a plan is required if streets, streetlights or sewer and water services have to be installed to service new lots.

But Mr. Hope said he had already applied to the Ministry of Municipal Affairs for a plan of subdivision. However, the ministry put approval of the plan on hold in March because Mr. Hope was trying to obtain approval for 40 some lots when the ministry had previously imposed development quotas on Alexandria.

The town had only given Mr. Hope the go-ahead to develop 10 lots.

At one point, Mr. Hope, clearly angry, said he felt that stopping him from developing two lots was of no help to the town.

Mr. McDougall said, ''All I want to see is a plan in black and white.''

Local women honored in Toronto

Two Glengarry women have been rewarded for their achievements with an international cosmetics company.

Norma Westley of Bainsville and Sharon Villeneuve of Dunvegan received diamond rings and sashes at Mary Kay Cosmetics' ninth annual Seminar Awards Night, held in Toronto on Friday.

Mrs. Westley was recognized as one of the company's top recruiters, sponsoring over 23 new beauty consultants within one year. She also joined the company's prestigious Queen's Court of Recruiting.

Mrs. Villeneuve attained a high total of $18,000 in wholesale purchases for the American-based company — one of the company's best. She entered the ranks of the company's Consultant Queen's Court of Personal Sales.

Stolen truck recovered

A 22-year-old Alexandria man will face a charge of taking a motor vehicle without the owner's consent, after he stole a truck from Gernish Street in Alexandria and caused an estimated $2,000 damage.

The name of the offender has not been released. He will appear in Alexandria Provincial Court on Thursday.

Sometime during Friday night, a 1986 Chevrolet pick-up was stolen and later found abandoned by the St. Finnan's Parish Cemetery.

The culprit was apprehended the following morning.

The owner of the vehicle is Reynald Blais of 138 Kenyon Street in Alexandria.

Minor injuries

A Cornwall man sustained minor injuries and was charged with making an unsafe lane change, after the vehicle he was driving collided with a car on Hwy 34 in Lancaster, Aug. 13.

According to the Lancaster OPP,

Police briefs

Paul Emile Menard, 62, was taken to the Cornwall General Hospital for treatment.

On Aug. 13, at approximately 2:30 p.m., police reported, Mr. Menard was southbound on Hwy. 34 in a 1985 Honda, when he attempted to pass the vehicle in front of him. His car struck another which was turning left off the Service Road onto the highway.

The driver of the other vehicle, a 1979 2-door Chevrolet, was William Sylvestre, 29, of Quebec.

Stolen bicycles

Alexandria Police are searching for individuals who stole two bicycles from a driveway of a private residence located on Dominion Street, Friday night.

The victims are Henry and Philip Dumouchel of Alexandria.

The value of the bicycles is unknown.

Court Briefs

The following are cases dealt with by Judge Reginald Levesque in Alexandria Provincial Court, Thursday, Aug. 18.

Found guilty of fraud

An Alexandria woman will be back in court for sentencing, Sept. 29, after pleading guilty to defrauding the Unemployment Insurance Commission (UIC) of over $5,400.

Tammy Chenier pleaded guilty to 13 counts of fraud by making false declarations to defraud the Unemployment Insurance Commission of $5,433 from Dec. 15, 1985, to Sept. 13, 1987.

Miss Chenier was responsible for completing her common-law husband's unemployment insurance forms during his brief periods of unemployment.

Her husband, however, was receiving UIC benefits while he was employed at a local business, evidence showed.

In October of last year, an officer from the Unemployment Insurance Commission visited Miss Chenier and during his investigation, she admitted to her fraudulent acts.

Miss Chenier has since paid the Unemployment Insurance Commission $1,600 of the total amount she owes.

Her sentencing was postponed after Judge Reginald Levesque ordered a pre-sentence report in the case.

Guilty of impaired driving

Three men were fined a total of $1,600 after they all pleaded guilty to charges of impaired driving.

Edgar Tessier, 48, of Cornwall, was fined $500 and had his licence suspended for one year.

Mr. Tessier was arrested by Lancaster OPP, July 17, after he tried to evade the R.I.D.E. Program on Hwy. 2 in Charlottenburgh Township.

The accused was westbound on Hwy. 2 and after observing the R.I.D.E. patrol, he attempted to avoid it by turning into a nearby laneway.

Mr. Tessier was stopped by an OPP officer, who smelled an alcoholic odor from the man's breath. He told the officer he had consumed beer earlier in the evening.

The offender was taken to Lancaster OPP detachment for a breathalyser test and his readings were 140 and 125 mg of alcohol in 100 ml of blood.

Mr. Tessier was given four months to pay the fine.

Robert Johnson, 42, of the first of Kenyon, was fined $500 and had his licence suspended for one year.

Mr. Johnson was arrested July 1 after he failed an Alert test during a spot check in the R.I.D.E. Program on Hwy. 34 in Alexandria.

The offender was southbound on Hwy. 34 when he was stopped by OPP officers. An officer detected the smell of an alcoholic beverage from the man's breath. He was taken to Maxville OPP detachment for a breathalyser test and his readings were 140 and 135 mg of alcohol in 100 ml of blood.

Mr. Johnson was given four months to pay the fine.

Francis Richard, 19, of Pointe Claire, Que., was fined $600 and had his licence suspended for one year.

Mr. Richard was arrested July 1 after he failed an Alert test during a spot check in the R.I.D.E. Program on Hwy. 34 in Alexandria.

The offender was southbound on Hwy. 34 when he was stopped by OPP officers. While talking to the individual, the officer detected the smell of an alcoholic beverage from the man's breath.

Mr. Richard was taken to Maxville OPP for a breathalyser test and his readings were 172 and 170 mg of alcohol in 100 ml of blood.

The man was given four months to pay the fine.

Probation, community work

A Green Valley woman was placed on probation for six months and must perform 50 hours of community service work for causing unnecessary suffering to an animal.

Marie Winter, 47, had pleaded guilty to causing unnecessary suffering to an animal at an earlier court appearance. Her sentence was delayed at the time after Judge Reginald Levesque ordered a pre-sentence report in the case.

Mrs. Winter had taken the dog to a Lancaster veterinarian's office, July 9, but found that the office was closed.

She put the dog, a doberman pinscher in the trunk of her vehicle and walked to shop on Main Street in the village. Outdoor temperatures hovered around 30 degrees C.

A resident near the veterinarian's office heard the dog barking, but could not open the trunk. Police were notified and Mrs. Winter was later found in a Lancaster store.

The dog was found dead.

Rosenquist withdrawing from candidates selection

(Continued from page 1)

cedures of the House of Commons,'' he stated.

Also throwing his hat into the ring is a former Cornwall Royals coach and NHL referee.

Robert (Bob) Kilger thinks that there will be four dominant issues in the Stormont-Dundas campaign.

Like the others, free trade tops Mr. Kilger's list. He feels that the deal was poorly negotiated, but does support freer trade. He says that agriculture must not be compromised in any trade deal.

The mayor of Cornwall will be taking a third shot at politics at the other two levels of government.

Brian Lynch, 44, will vie for the nomination after being losing Liberal candidate in the 1981 provincial election and losing candidacy for the party in 1987. Mr. Lynch will be making his first attempt at federal politics.

Mr. Lynch opposes the Mulroney-Reagan Free Trade Agreement since he feels that it does not guarantee secure access into the American market. He believes that Canada should explore the possibility of sectoral trade arrangements similar to the auto pact.

He also believes that the Liberals ''have a good chance of forming a majority (government).''

The nomination meeting for the Stormont-Dundas federal Liberal Association will be on Sept. 1 at 7 p.m. at the Cornwall Civic Complex.

Lancaster Township

Council briefs

The regular meeting of Lancaster Township council was held in North Lancaster, Aug. 10. The following are items dealt with by council.

Advance polls set up

Two advance voting polls will be set up to accommodate voters during the municipal elections which will be held this fall, Clerk/Treasurer Michel Samson announced.

The advance voting can be done Nov. 5 and Nov. 10 at a yet to be determined location. The election will take place Nov. 14.

''We have trouble gathering up 30 or 40 people to come to one, (advance poll)'' he said. ''Now we have two.''

Council also briefly discussed the new requirement that advance polls have to be accessible to wheelchairs and that in three years, both regular and advance polls will have to be.

The township hall is not equipped with a wheelchair ramp and some councillors said they thought it was an impractical requirement. Roger Brazeau said that wheelchair-bound voters could be lifted into the building to register their votes.

Some councillors said they felt that both changes were made for big cities like Toronto, where there are more than enough people to attend two advance polls and where ''all buildings have wheelchair ramps.''

Mr. Samson said he would try to find a place which is accessible by wheelchair, for the advance poll.

Don't donate money

Bainsville residents David and Joanne Stevenson have appealed to the township not to donate any more money to the Glengarry Pool Founation.

Lancaster Township, after some hesitation, recently donated $600 toward a study to determine whether there is a need for a pool in Alexandria.

In a recent letter to council, Mr. Stevenson asked the township not to spend ''excessive'' amounts of money to construct the pool in Alexandria and to be ''careful in committing taxpayers' dollars.'' They raised the point that residents of southeastern Lancaster Township are closer to Cornwall and Valleyfield, Que. than to Alexandria.

They also wrote that the Friends of the Martintown Mill, a group formed to raise money to cover the cost of stabilizing the mill, raised funds privately.

Meanwhile, the township received a letter of appreciation from the pool foundation for the donation.

Wants road closed

Council has agreed to begin the process to close a road which runs through the restaurant at Real's Truck Stop at Curry Hill Road.

According to Clerk/Treasurer Michel Samson, the road appears on old official plans for the development of that area. But developers must have changed their minds or miscalculated their location because the road — Curry Hill Road — was built a little further west.

The road, which if it was in use would be owned by the township, is causing legal annoyances to Real's owner and he wants it declared officially closed. Council said the province's approval is needed.

Zoning amendments

Council passed a bylaw to allow a zoning amendment for land on Lot 24 Conc. 6; the zoning change was expected to come into effect Aug. 21.

Bernie Larocque had requested an amendment to change the requirement for frontage on a public road from 100 ft. to 99.5 ft.

Council also endorsed an application for re-zoning and official plan amendment from Agricultural Resource to Highway Commercial for a 6th concession property.

Lee McIntyre plans to operate his commercial garage from his home property on Lot 17. A date for the public meeting has not yet been set.

There will be a public meeting on Sept. 21 to hear any objections to a zoning amendment which will exempt a Conc. 5 landowner from the requirement that a building site have 100 ft. frontage on a public road.

Major Investments Ltd. has applied for the amendment for property on Lot 22. The property only has 39 ft. road frontage and two properties on either side make it impossible for the landowner to acquire the necessary additional land.

''No'' to land severance

Council refused a land severance for Gerry Decoste, who wanted to sever land which is zoned Agricultural Resource. Apparently severances are in general not permitted for agricultural land.

Official park opening

The official opening of the North Lancaster ball park will take place Sept. 11 at 12:30 or 1 p.m., between ball games, council announced. Clerk/Treasurer Mike Samson said he had notified MP Don Boudria and MPP Noble Villeneuve.

Road named after Reeve

Council passed a resolution to dedicate Bernard Drive in Lancaster Heights. Apparently a lot has been sold and the road must be declared an official roadway. And yes, Bernard Drive is named after Lancaster Township's own reeve, Bernie McDonell.

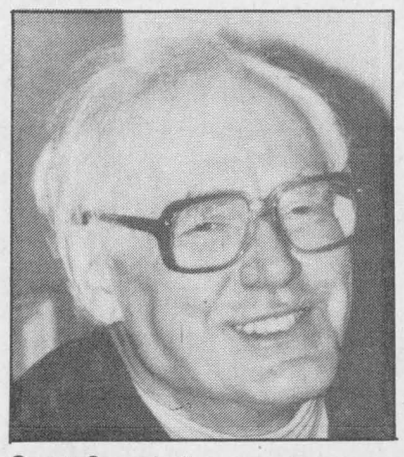

Grant Campbell

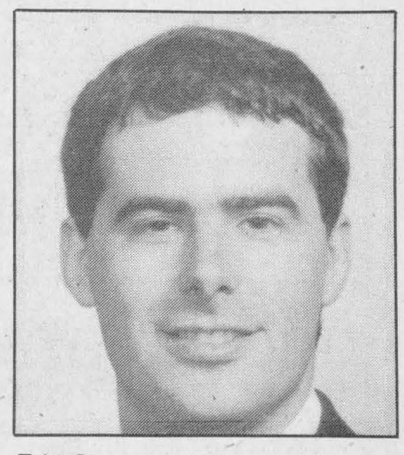

Eric Cameron

Former MP seeks nod

Grant Campbell and Eric Cameron, both natives of Cornwall will seek the Progressive Conservative nomination in Stormont-Dundas at the federal association's convention in Cornwall on Sept. 8.

Mr. Campbell, 65, is coming out of retirement to try to win back the seat he lost in 1962 after representing Stormont-Dundas in the House of Commons for nine years.

The riding has been Liberal since 1962. ''I would like to be the one to break that trend,'' said Mr. Campbell, who has been a lawyer since 1954.

The World War II veteran believes that the upcoming election ''will and should be a referendum on free trade.'' He thinks that issues revolving around Prime Minister Brian Mulroney and abortion will take a back seat to the free trade question.

He considers his being a former Member of Parliament an advantage, maintaining that he has sustained contacts in both Toronto and Ottawa.

The former member of the Ontario Municipal Board (OMB) believes that he is ''the best qualified candidate for the job'' and that he wouldn't be running if he didn't think he could take the seat.

Eric Cameron, 29, is a Cornwall businessman and a graduate of Queen's University in Kingston.

No stranger to politics, Mr. Cameron was an active member of his campus Progressive Conservative Club, and as telephone bank chairman of the Norm Warner Campaign. He later served as Mr. Warner's special assistant for one year.

Mr. Cameron believes that free trade, abortion and Bill C-72, the official languages act, will dominate the election campaign. Even though C-72 has passed, he thinks that ''we still have some work to do,'' with the controversial legislation.

He thinks that the election call will come from the Prime Minister ''sooner than we expect,'' and that was one of the reasons the federal association moved its meeting date from Sept. 28 to Sept. 7.

Married, Mr. Cameron believes that the Conservatives will win in both Stormont-Dundas and across the nation.

Editorials/Opinion

GAMR must help itself before others

An unfortunate controversy has erupted within the Glengarry Association for the Mentally Retarded (GAMR), one that requires swift and firm response from the board which oversees it.

Two of five team leaders, who oversee the operation of group homes and programs for the mentally handicapped through GAMR, have already left the association and a third was scheduled to leave last week. There are also reports that several part-time staff had also resigned.

But the resignation of former Executive Director Terry Brouillet more than a month ago has raised a red flag that indicates the problems of the GAMR are deeply-rooted; they cannot be blamed on a few disgruntled workers or simple personality conflicts.

Mr. Brouillet had tendered his resignation in late May, providing GAMR with two months notice to allow it to find a replacement. He was scheduled to leave July 22, but he was asked to leave June 3 because of, according to the GAMR president, ''several problems.''

Unquestionably, the reasons for the early dismissal must have been very serious. Otherwise the board simply would have waited until Mr. Brouillet's termination date had arrived, allowing a clean break. Instead, it prompted a score of unanswered questions and caused fear and uncertainty among the workers. Several contacted by this newspaper said Mr. Brouillet was an asset to GAMR, and likely resigned because of meddling from the board.

One former team leader reported that Mr. Brouillet ''was the best thing that ever happened to the association.''

This difference of opinion between those who worked for Mr. Brouillet and those who hired him, the board, is a mystery, one board members and management clearly do not want to discuss. In fact, both have been hesitant to shed any light at all on this matter, or at least publicly announce what damage control they plan to implement.

Such tight-lipped postures, as the board will discover, will only serve to worsen what already has become the GAMR's worst crisis. Whisper campaigns, innuendo, third-person misinformation, and workers not wishing to be identified out of fear of reprisals — all are the hallmark of an organization in need of more open management and input from the staff, and the clients it serves.

An organization cannot survive if those who make it work, the employees, feel as though their every move is governed from an ivory tower. Without the opportunity of providing tangible input, the workers can only feel like plebes whose sole responsibility is to carry out the ''dirty work'' for those who don't really know what that work entails.

Still, whenever a benevolent organization such as the GAMR becomes enveloped in this kind of internal squabbling, there are no winners. Everybody loses, particularly the clients who need a sound and smoothly-running body to understand and meet their special requirements.

It's why this controversy is so unfortunate. But if there is a silver lining in this cloud, it is that the GAMR has finally been faced squarely with its own mismanagement. Now, it must learn from it, and seek the remedies necessary to see this doesn't happen again.

Certainly from the available evidence, it appears as though the board has to do some navel-gazing and show the public which funds it that it can deal with these problems — or face involvement in its affairs by the province. That would be unfortunate, because the autonomy under which such organizations operate is their strength; they have the ability to respond to local needs and special problems.

Before that can happen, however, Glengarry's association for the mentally retarded must set out to get its own affairs in order.

More than fills the need—and hunger

A tip of the flapjack to the organizers and workers who made this year's annual Alexandria Flying Club fly-in breakfast another mouth-watering success.

The breakfast has developed quite a reputation on the flying circuit, and among local breakfast fanciers without the wings.

But apart from the great food and the entertainment of watching aircraft take off and arrive at such a brisk pace at our tiny airport, the event simply provides a place for families to enjoy themselves in a fun atmosphere.

There is always room for more events dedicated to family participation, but the fly-in breakfast more than fills that need for at least one Sunday in August.

THE GLENGARRY NEWS

Kevin E. Macdonald
President

Lesley Cadham
Editor

Joe Banks
Publisher

Lindsay Cameron
Advertising Manager

Published Wednesdays by The Glengarry News Limited at 3 Main St. S. Alexandria, Ontario K0C 1A0. Address all correspondence to Post Office Box 10, Alexandria, Ontario K0C 1A0.

Telephone (613) 525-2020 or 525-3271

Second Class Mail Registration Number 1302

Subscription Rates: $18 per year within 40 miles of Alexandria; $22 per year in Canada beyond 40 miles and in centres with door-to-door postal delivery; $65 per year outside Canada.

Single Copy 45 cents

Member of the Audit Bureau of Circulation, the Canadian Community Newspapers Association, the Ontario Community Newspapers Association, the Ontario Press Council and the Glengarry News Press Council.



Water quality and a false sense of security

AFTER THOUGHTS
Joe Banks



I don't know if it's still there or not, but there used to be a swimming hole in Whitby, Ont. where Hwy. 401 crossed the Lynde Creek. It was a source of great pleasure — and pain — for kids in the hometown neighborhood.

Known jokingly as ''Dungy Bay'' — an allusion to the numerous cow pats that dotted the shoreline — the section of creek was the scene of many memorable experiences. Swimming its breadth was a rite of passage into manhood, for it was rumored that a cow's corpse was on the bottom of the 15-foot or so pool. The legend of Dungy Bay had many a young swimmer flailing in terror to the far shore.

Mom didn't like us to swim there because the water was supposedly bad, but we didn't believe the earaches had anything to do with it.

But she was right. The water was tainted with pesticides leaching from adjacent farm fields, and of course, the cow dung probably didn't help. Of course, any suggestion of a hazard just made Dungy Bay more appealing as a favored swimming hole.

Don't tell mom, but I went swimming in Alexandria Lake the other day — and lived to tell about it.

No, I did not develop a rash, an earache or the flu. Nor did either of my two young daughters. They enjoyed the refreshing waters in the heat of the day. The baby especially loved sitting in the shallow water, and splashed playfully.

Our excursion bore out the results of close monitoring of the water quality by the health unit — that the water is safe for bathing, at least at present. At first blush, critics of the swimming pool project may point to our outing as proof the pool is an unnecessary expense, that the town beach and lake are just fine.

It's true the water quality in the lake is better than, say, the St. Lawrence River (which isn't saying much). The natural inhabitants of the lake seem to thrive in it, as evidenced by the 14-pound pike hauled out a couple of weeks back, and ailments, as far as we know, aren't exactly rampant.

But just as the neighborhood boys were lulled into a false sense of security down in Dungy Bay in Whitby, so can local residents. They saw last summer how fine the edge is between ''acceptable'' and ''unacceptable'' levels of natural and man-made pollution — and had their beach closed for three weeks.

Last summer's heat and dry weather drew swimmers to the beach in large numbers, numbers that affected the water's quality. Scientists have pretty well established that our summers to come will continue to be hot and dry — similar to the conditions in 1987, and to an extent, 1988.

But nobody ever said Alexandria Lake's existence hinges on its ability to provide residents with a swimming hole. It was flooded only because the town needed a secure water supply. It is a reservoir, not intended for bathing really, but intended to hold drinking water.

For this reason alone, area municipalities need a proper swimming pool that isn't subject to the quirks of nature or man. That need goes beyond uses for people who now use the beach. It extends to handicapped individuals and senior citizens who would have problems getting in and out of the water without the aid of poolside winches or flotation devices.

It extends to the introduction of new team sports in the area — competitive swimming or water polo, sports that cannot be played on a beach. Coaches can't teach divers from a raft floating 100 feet from shore.

And with the addition of a heating coil, the swimming season could be extended by two months, even if an outdoor facility were built.

But quite simply, a pool near Alexandria Lake simply provides more swimming opportunities for more people for a longer period of time during the warm months. And it's done without affecting the quality of the town's lake water.

There are more reasons why a swimming pool project should be supported by ratepayers in the four municipalities involved, and you'll hear about them as the feasibility study emerges.

Suffice it to say that if Whitby had an easily accessible swimming pool, there would've been many less earaches — and a number of happier parents.

Christ taught charity did not begin at home

LIFE WORTH LIVING
Rev. Fred Cappuccino

Often quoted as a Christian precept, this phrase is exactly the opposite of the main thrust of the teaching of Jesus, which was that all humankind had infinite value.

We are more and more realizing that all peoples of the world are in the same boat together. Acid rain knows no boundaries of national sovereignty. The tropical rain forest in Brazil is rapidly disappearing in favor of beef farming, causing ominous changes in the earth's atmosphere.

The depletion of the ozone layer and the greenhouse effect are not national problems. There is an urgent need for the peoples of the world to set aside selfish regional concerns and to get to know each other across the globe.

This is why the work of the Catholic Development and Peace, and the world programs of the other churches are so important.

Child Haven International, a small local organization based in Maxville, is also trying to extend friendship and help to some poor children on the other side of the globe. Several local people, including Angus R. MacDonell of Alexandria, have spent time over there, as well as people from Lancaster, Vankleek Hill, Maxville and Cornwall.

They have come back with a better understanding of the concerns of people we don't ordinarily hear about. Canadians have much to teach other peoples, but perhaps Canadians can also learn from other peoples — for example, from India, where they are struggling to get along with 15 different official languages.

Child Haven, being non-sectarian, is not a missionary group. We are looking for committed volunteers to help out in our India projects. Volunteers, who must be non-smokers, pay their own airfare (currently $1,400). Meals at the projects are vegetarian but adequate.

Going home

THAT'S LIFE
Lesley Cadham



As I drove up the sedate tree-lined street, as it came into view, I could only think of the sweet strains of ''Green Green Grass of Home.''

And then I was there, mounting the winding stairway to my bedroom, stopping at the doorway to have a good long look inside. I'd done it a thousand times but for the first time in more than eight years, it wasn't a dream.

I was home.

It was late Saturday morning when I realized I was still sitting at the breakfast table, trying to decide what to do with the day.

For more than two weeks, I'd been thinking of my home; not the one in Glengarry, but the one in which I grew up. The one I moved into when I was five and out of, once and for all, when I was 24.

I suppose my father found the house too big after mom died. It was hard to let go, but together, we moved him to a small apartment near his work. It was the end of an era.

Many a scraped knee and broken heart had been patched in that house and many a bad dream chased into the night.

At least 18 Christmas trees had been joyfully decorated and an equal number of Christmas dinners lovingly prepared. Many a stranger had passed over the threshold looking for warmth and friendship and found it around the dining room table.

I'd returned to that house, brimming over with news of my first day of school and the details of my first high school dance. I'd run as fast as my legs would carry me to escape a threatening gang of youths and taken sanctuary behind the safe folds of the old sofa in our living room. I'd left that house a million times, but I'd always taken comfort in the knowledge that I could go back. Suddenly it was no longer mine.

So it's not surprising that my dreams, both in sleep and wakefulness, often centred around my home.

And though I'd always heard you can never go back, I knew I had to, just to see it one more time.

I telephoned the new owners somewhat apprehensively. Their response was encouraging; they invited us to come and look at the house in an hour. My spirits soared.

The old trees, the ones we'd taken refuge under in the sultry summer days were gone.

In fact the yard and house had taken on a whole new look. If it hadn't been surrounded by such familiar landmarks as the Russell's, the Bradshaw's and Bingham's houses, I wouldn't have recognized my own childhood home.

Bob and Jennifer, our hosts on this nostalgic tour, made the trip through my past a little less painful. They took the time to explain the changes that had been made and to listen to my stories about whose bedroom was whose and where the roof leaked and little things that no one else on earth would have been interested in.

And though changes to the first storey had been extensive, one room upstairs had for some inexplicable reason, not yet been touched; my bedroom. And there, as if to remind me that I'd once been an integral part of this house, was wallpaper I'd hung 14 years earlier. I felt like I'd found the Statue of Liberty 2,000 years after the destruction of Mother Earth.

I'd come home.

Dracula's hiss

WORD SKETCH
Sybil Carello



What I like most about Mia, the Tabby/Siamese, is her incredible trust in the human species. At will, I can lift her, wrong-side-up, and hold her warm, cashmere-soft body against my ear — just like a seashell.

She's more than a willing acrobatic performer; she has a mysterious, deep-seated understanding of the adjective limp.

Like a shell echoing the song of the ocean, Mia floods my senses with her own, soothing, purr-fect music.

Recently though, I had to shield my eyes from a disturbing essay in the *Citizen*. The diatribe was against felines in particular, pets in general.

The narrow viewpoint? Since pet owners have given their furry counterparts carte blanche over every inch of their emotional and territorial terrains, the end result can only be a quick trip to Hell in a handbasket. (There! I feel better for having used that cliché.)

Pets should be tethered, leashed, curbed, restrained, incarcerated, out of sight, out of mind . . . said the author in carefully chosen words meant to incite all animal lovers.

I'm not incited. I'm more curious than anything else. If you're going to do all of these restrictive things to your pet (and I question the validity of the term pet) why get a pet in the first place — particularly a cat.

There is a small revolt brewing against cats' freedom to move about in urban centres. If they must be out and about, tie them to a fencepost for goodness sake.

I lived in a lower duplex in Montreal for a number of years and shared room and board with four cats and one large dog. The cats roamed freely and responsibly about the neighborhood.

Tie cats to a fencepost? That's like trying to jar a moonbeam.

Unless you've turned yours into a couch potato, it lives to hunt and snoop around. And if you've (gasp) declawed your cat, you've committed a real crime against nature, and should have the same cosmetic operation performed on your paws.

Dogs are a different story altogether. They really do become a product of our most uninspired personalities. Canines need a lot of schooling.

Cats don't. They're quick studies. When they're just little fluff balls, their mothers compress all of the

(Continued on Page 5)

Letters

Fair brings memories of country cooking

To the editor:

As I entered my loaf of bread in the local fair it brought back many memories. I wondered how many of the younger generation would recognize and prefer the taste of good homemade bread if they had the choice. In what percentage of homes is any breat baked — good or bad — on a regular basis? Have the modern taste buds been converted to enjoy the taste and flavor of preservatives, additives and all the other -ives that go into the modern versions of the staff of life?

Perhaps if the market continues to shrink, the multi-national yeast and flour makers might even withdraw from the non-commercial market, leaving the do-it-yourself die-hards to grow their own yeast, making hops again or return to sourdough starter and grind-your-own flour.

Many of us who grew up in the country tradition still have memories of mother making "potato water" bread with the old Royal yeast cakes and bread baked in the oven of the woodburning kitchen range. My own mother has graduated through modern yeast cakes or one-pound blocks, granular dry yeast and at 89, is trying out a new yeast that is mixed in with the other dry ingredients. She says "It really pokes the bread up."

She has graduated too through a number of electric stoves since the old wood range was retired 30 or more years ago.

Dad used to claim that he could tell the difference between potato water bread and ordinary bread. On one memorable occasion mother decided to put his claim to the test; she made one batch with and one batch without potato water. My brother and I were on hand to witness the taste-off. Dad put on a worthy performance of sniffing alternate slices, rolling little balls of fresh bread between thumb and forefinger to gauge texture and tasting small samples.

As time progressed, a slight gleam of doubt began to shine in his eyes and we became more and more apprehensive that he really couldn't tell the difference. Finally he made his choice. Mother, with only the slightest pause, agreed that he was right. Later she told us boys quietly that by the time he made his choice, she wasn't just too sure which was which either since she hadn't marked the loaves.

I don't remember dad ever again making a point about the superiority of one loaf over another. But then I don't suppose he really needed to. Mother has used potato water in her bread ever since. How could I do otherwise with mine?

Roland W. Brown,
Vankleek Hill

'Kirkin O' the Tartan' service was a pleasure to attend

To the editor:

Having recently had the pleasure of participating in our first 'Highland Games Weekend' as residents of Glengarry, we would like to express appreciation to the vast corps of volunteers who make possible such a memorable few days.

Their role at the Games becomes evident immediately, in the friendly 'traffic directors' organizing the parking. At every turn volunteers are a presence from the reassuring sight of the St. John Ambulance uniforms to the smiling Girl Guides assisting with the grandstand seating. There are many others whose efforts are less visible, like the historical society with its stewardship of the Visitors' Book. To all who helped either before or during the Games, we extend a note of thanks and congratulations.

There is, however, another facet to this weekend, also made possible by volunteers, for whom there is, perhaps, less recognition. It is 'The Kirkin' O' the Tartan' service on Sunday at St. Columba Presbyterian Church, Kirk Hill. In our experience, it is unique to the Glengarry Games. For those who wish to complete each week with a service of worship, this event provides a singular opportunity, offering both historical and spiritual significance.

As part of the weekend's celebration of Scottish heritage, it seems most appropriate to recall with thanksgiving those in the past who kept alive the culture which now enriches our lives. This event may appear deceptively simple after the dazzling complexity of the program of Friday and Saturday. But, once again, it is a group of dedicated volunteers, working along with Rev. Karen Hincke, who make this worthwhile experience available to us.

Our sincere thanks, then, to all who gave of their special talents and precious time during the busy summer season to make 'The Kirkin' O' the Tartan' service such a meaningful climax to the weekend.

Jim and Nan Campbell,
RR3, Dalkeith

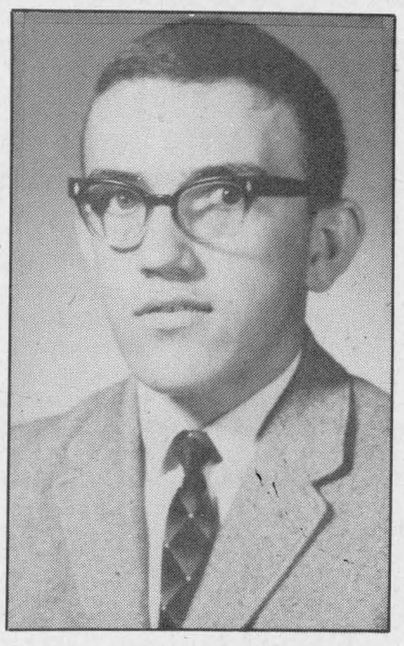

Lordy, Lord! Look who's 40.
Happy Birthday "GO-GO"
August 29th

34-1p

Columns much appreciated

To the editor:

As a native of Maxville I was more than pleased while attending the Guindon family reunion to hear Buddy, one of my former neighbors and schoolmates say what a terrific job the correspondents for Maxville and St. Elmo are doing.

It was nice to hear someone as far away as Florida say how much he enjoyed the news from Maxville and St. Elmo and also how well he was informed of happenings to friends and neighbors.

I would like to endorse Buddy's feeling and say what a fine job those men are doing. So near and far, Gordon and Wally, your news is much appreciated.

Thanks for the past and keep up the good work in the future.

Weldon McLennan,
Ottawa.

Dracula's hiss

(Continued from Page 4)

necessary lessons into a small time frame. And this includes bravery.

When Mia first came into the environment she had to deal with a full-grown German Shepherd. When the human occupants of the house saw her tiny, fragile form hump itself up into a spike of terror, and hiss as good as Dracula, it was love at first sight.

Tie her and others of her ilk to some fencepost? Never! Part of the reason Mia trusts me enough to momentarily turn her into a seashell, is the absolute freedom she (a fully developed cat) has.



VANKLEEK HILL HERITAGE LODGE LIMITED

48 Wall Street, Vankleek Hill, Ontario K0B 1R0
The right way to retire
Retirement at its best
Secondary Care — Tel. 678-2690

31-12c

Back-To-School
JEANS
FASHIONS
at
SUPER SAVINGS



Entire Stock Of
ACID WASH DENIMS
Jeans, Jackets, Skirts
30% Off

HIS ♥ HERS BOUTIQUE
"Where customers are always number one"
Two Nights of Shopping Thurs. & Fri. 9-9
421 Main St., South Alexandria (Across from IGA) 525-3808

An Apple for the Teacher
Big back-to-school savings for you!
Sale starts Wednesday, Aug. 24



20 % OFF CHILDREN'S JOGGERS & SHOES
10 % OFF DANCE SHOES
Tap, Highland, Ballet
THE BOOTIQUE
SHOE STORE



25 Main St. S., Alexandria 525-2934
34-1c

S.I.N.
If The Last 3 Numbers of your
Social Insurance Number
Match the last 3 numbers of the following serial numbers....

449
450
562
768
193

Watch For Our Weekly SIN SPECIAL

043
293
494
974
176

You Can Buy That Vehicle At Cost Price!!!
Cost price refers to invoice and any added equipment or appraised value plus safety. All rebates to dealer.
We'll Save You More!!!
We're your neighborhood QUALITY Plus FORD MERCURY LINCOLN Dealers dealer in Alexandria
GLENGARRY FORD – LINCOLN – MERCURY ALEXANDRIA, ONT
Built Ford Tough
Where You, The Customer, Are Always No. 1
Highway 34, South Alexandria 525-3760 or 347-3780



Area couple celebrates 25th anniversary

GREEN VALLEY



Evelyne Secours
525-1350

Emile and Colette Viau of Green Valley celebrated on the weekend, their 25th wedding anniversary.

They attended mass in Ste. Marie's at 7:30 p.m., where after the ceremony, they renewed their wedding vows.

Guests gathered at the Sacred Heart hall, where family and relatives, wished them many years of good health and happiness.

The evening was spent dancing to the music of the Mystic Orchestra.

Julie and Ivan Viau read an address to their parents, presented them with a plaque, roses, and also an album of pictures of their 25 years together.

There were also other comical addresses by her two sisters Réjeanne Décoste, Thérèse Théorêt, also by Gaby Girard, who if I'm not mistaken is another sister. Richard Viau, Emile's brother read an address on the serious side.

Everybody enjoyed themselves so much, that on Sunday, Emile and Colette had a barbecue at their home in Green Valley, where some of the gang joined them to complete the party. Let's all wish this couple the best so the family can reunite when they celebrate their 50th in the year 2013. Felicitations. The evening ended with a delicious buffet. Emile and Colette also have one grandchild.

Visiting

Wilfrid and Majellaa Lajoie of Green Valley had a real surprise last week when they had unexpected visitors who they had never seen or met, but had heard about. They were cousins from Windsor, passing by on their way back from Longueil where they had attended a reunion of over 500 descendants on the Robillard side. They had lunch with them and a good chit-chat.

Belated birthdays

To my daughter Claire Rickerd on Aug. 15 and to Majella Lajoie, Aug. 10, happy birthday.

Coming up

Wishes to Bobby Berniqué who will be 10 years old on Aug. 29, to Danny MacKinnon who will turn nine years old, Aug. 26 and to my granddaughter Chantal Secours, Aug. 28. She'll be 12 years old.

* * *

Congratulations to my grandnephew Myles Gallant and to his fiancee Judy, on their forthcoming marriage on Sept. 8. Best wishes with your new life.

Visiting

Mrs. Irene Pigeon of Montreal, Wilfrid Décoste of Cornwall and Colette Elie visited Maria and Mariette Lefebvre last week.

* * *

Aline Gaudreau of Plattsburg were among the guests at the home of Mr. and Mrs. Noel Proulx (Thérèse) on the occasion of their 35th wedding anniversary. This event was enjoyed at their home at the Brown House.

Holidays are confusing

You'd think Thanksgiving would be in September, right after the kids go back to school.

* * *

Sympathy to the family of Aldema Vaillancourt, formerly of Green Valley, who died last week. Mr. Vaillancourt was a resident of Maxville Manor. Also to the Arthur Lefebvre family, our deepest sympathy is extended.

* * *

Congratulations to Sylvie and Serge Prud'homme on the birth of their second daughter, born in Ottawa General Hospital, August 5, weighing 3 1/2 pounds. A little sister for Sophie. She will be named Renée.

Her grandparents Maurice and Estelle Lefebvre of Green Valley are very proud, as are her great-grandmother Maria Lefebvre of Green Valley and Flore Pigeon of Alexandria. Bravo!

Winners

Members of L'Union Culturelle Franco Ontarian of Green Valley displayed work at the Williamstown Fair and they won: Thérèse Valade won for her crafts — daughter Lucie Dumouchel for her sewing, and Germaine Faubert Lepage for knitting. Keep up your nice work!

* * *

A celebration for the closing of the Mariale Year in the parish of Ste. Marie de l'Assomption Green Valley, was held at 9 o'clock Monday, Aug. 15. The Way of the Cross was led by Father Raymond Dumoulin and Sister Rita Quesnelle. It was a special day in memory of our Blessed Virgin. Our parish also holds the name of our Holy Mary.

* * *

To Bobby Brown, formerly of the 9th of Lancaster, congratulations for being chosen the sports personality of the week. Keep it up Bobby.

To Denise Dore of Green Valley, we wish you the best of luck in Toronto at the Canadian National Exhibition on Aug. 26 where you'll compete for the provincial title. But we're sorry that you have given up your reign.

Heather Pasco won the title of Dairy Princess at the Williamstown Fair. By the comments I've heard, Denise, you deserved every bit of your crowning in 1987/88. You may have had a wonderful and busy year, but you gave of yourself 100 per cent, in all you undertook. Bravo, Denise for a job well done.

Area cadet earns wings

DUNVEGAN



Mary MacCaskill
527-2855 525-1052

Sincere sympathy is extended to Mrs. D. E. MacMaster and family upon the demise of her mother Mrs. Gilbert MacRae on Monday, Aug. 15.

* * *

On Friday, Aug. 12, Marianne and Ed Collin of Greely, Murdie and Louise Clark and Chris of Kemptville and Barbara, Yvon and Joseph Ladouceur of Green Valley were in Dunvegan. Everyone stayed to dinner and helped celebrate John's birthday which had occurred officially earlier in the week. David, Michael and Matthew Collin went home after their two-week holiday with grandma and grandpa Loewen. Gabriel also returned home after holidaying there. The Loewen home must seem quiet these days by comparison!

* * *

Congratulations to Sean Cooke who received his Air Cadet power wings and private pilot licence recently. Reg and Elaine Cooke were in Petawawa on Thursday (the 18th) for Sean's graduation.

* * *

The card party at the WI hall on Aug. 17 netted a first place for Onagh Ross in the ladies division and Bill MacMillan in the men's. Jean Smith was ladies second and Dorothy McCormick — low.

Homer MacLeod took men's second with Norman MacLeod, men's low.

Nellie MacMaster of Finch walked away with the door prize.

Michel Menard, D.D.
DENTURIST
Immediate Appointments
Dental Repair
Complete, Partial and Soft Plates at
"Smiling" Prices
50 Ste. Catherine, St. Polycarpe
Tel.: 1-514-265-3332
46-tf

FRITZ FINE FOODS and DELICATESSEN
will be
CLOSED
from August 29 to September 5
Fritz & Mary Leicht
Conc. 8, Charlottenburgh
Green Valley
525-2909



THINKING OF REUPHOLSTERING?
THINK OF THE UPHOLSTERY BARN!
20% OFF ALL UPHOLSTERY FABRICS
End-of-Summer Special!
You're sure to find the color and the pattern that will update your favorite chair or sofa. Trust us to give your home a new look at a reasonable cost.
Free appraisals or estimates/Free pick-up and delivery
TISSUS FABRICS
MICHELINE
46 Main St. N. Alexandria 525-4399



34-1c

ZOOM IN
on a great photo for the Great Glengarry Postcard Hunt



with a zoom lens from MINOLTA
the ultimate in precision optics
5-MINUTE PASSPORT PHOTOS
PROPHOTO LAB 1 HR.
QUALITY PHOTO FINISHING
HOURS: Mon.-Wed., 9-6, Thurs. & Fri., 9-9, Sat., 9-5
421 Main St., S. Alexandria (across from IGA) 525-4952
34-1c
DEVELOP A MEMORY AT PROPHOTO LAB

LIFE
Meet your changing financial obligations with a Financial Security Planning Program from The Co-operators. Call me today for complete information.



the co-operators Frederick Leroux
Insuring Canadians in the co-operative spirit
Apple Hill - **527-5672**
LIFE · HOME · AUTO · COMMERCIAL · FARM · TRAVEL

"Think Quality - Think Grenier"



August Super Sale IS ON!
Discount
20% to 40%
Large Choice of Mink Coats
Our Entire New Collection Is On Sale
Grenier Furs
Now is the time to CHOOSE & SAVE
Use our lay-away plan
No interest until fall delivery
WHY WAIT?

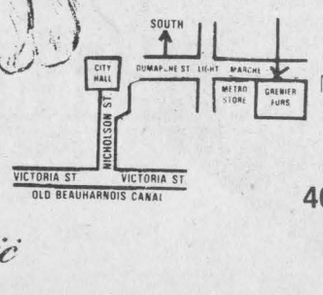

Mon., Tues., Wed., 9 a.m. to 5:30 p.m.
Thurs. & Fri., 9 a.m. to 9 p.m.
Sat., 9 a.m. to 5 p.m.
46 Marche St., Valleyfield, Que.
514-373-1707
"Think Quality - Think Grenier"

CONSEIL D'ÉDUCATION DES COMTÉS DE
Stormont, Dundas & Glengarry
COUNTY BOARD OF EDUCATION
902 2e Rue ouest / Second Street West
Cornwall, Ontario
K6H 5S6

Ecole Secondaire Régionale
Charlottenburgh-Lancaster
District High School
Williamstown, Ontario K0C 2J0
(613) 347-2441

Charlottenburgh-Lancaster District High School, in co-operation with the Alternative School, is again offering an
ESTABLISH JOB SKILL PROGRAM
which will bridge the gap between school and the work force.
The Co-Op program combines in-class instruction with on-the-job training.
Program duration is one semester.
Class instruction and Co-Op placements during the day
WHY CO-OP?
You will receive an employment manual.
You will receive help in preparing your resumé.
You will learn how to take an interview.
You will receive individual instruction.
You can proceed at your own pace.
You will be in an **adult** class **separate** from regular high school students.
Programs can be developed to meet your specific needs.
You will gain practical job experience.
You will be able to use up-to-date equipment.

LEARN THE SKILLS REQUIRED FOR A CAREER IN
Secretarial and Clerical Fields
Banking, Store Work, Bookkeeping, Computers, Word Processing and Computerized Accounting

CREDIT COURSES OFFERED AT DIFFERENT LEVELS IN
Typewriting, Accounting, Office Procedures, Marketing and Introduction to Computers
IS THIS PROGRAM FOR YOU?....YES!
If you have recently graduated, if you have dropped out of high school or if you are an adult with or without a diploma
WE ARE INTERESTED IN YOU
WHATEVER YOUR EDUCATIONAL BACKGROUND MAY BE

PROGRAM TO START SEPTEMBER 12/88
If interested please contact:
Irvine Francis
Co-operative Education Co-ordinator
Char-Lan District High School
August 24 to 31
1:00 to 3:30 p.m.
(September: Regular School Hours)
Williamstown, Ontario K0C 2J0, Tel. 347-2441
Federal Training Allowances are available through the Job Entry and Re-Entry Programme

Chairman of the Board
JOE GUNN
Président du conseil
SEEKING EXCELLENCE THROUGH EDUCATION / L'ÉDUCATION, LA VOIE DE L'EXCELLENCE
Director of Education
T R. LEGER
Le directeur de l'éducation

WI presented a real toe-tapping show

GLEN SANDFIELD
Lorna Chapman
874-2408



Happy anniversary to Gail and Ken Hartrick on their 12th. They all celebrated with a big family dinner in Hawkesbury.

* * *

On Thursday evening, Laggan School was the scene of a colorful variety concert presented by McCrimmon WI. The crowd was most enthusiastic at the close of each performer's act and applauded loud and long.

President Bertha Fraser acted as Emcee and the program included tap, highland dancing and square dancing. The violinists were sprightly and kept the toes tapping and hands clapping. A young lad enthralled the crowd with his two unaccompanied songs, as did the lovely soprano, with her guitar. Three fine artists played and sang several medleys of Irish, Scottish and folk songs and some lively accordian playing was much enjoyed. Lastly a guest celebrity — little Shirley Temple in a frilly rose taffeta party dress, stopped the show with her rendition of "The Good Ship Lollipop." It was great fun.

There were many prizes to be drawn (over 25) thanks to the kindness of area store and business owners. The beautiful tulip quilt was won by Ann Fraser of Kingston. The lucky lady is the president's sister-in-law.

Other door prizes were donated by members and the McCrimmon WI branch. The sumptuous lunch was really enjoyed by the crowd. Everyone had a grand time.

* * *

Please remember the Glen Sandfield hymn-sing Sept. 4 at 8 p.m. Light refreshments will be served afterward.

Sincere sympathy to the family and relatives of the late Gladys MacRae, who passed away recently in Glengarry Memorial Hospital after an extended illness. The funeral was held last Thursday at Glen Sandfield United Church, with Rev. L. Woolfrey, now retired of Ottawa, conducting the service. The little church she loved was filled to capacity to honor her, and the minister was a friend of long standing. She was a great worker for the church, a true friend and kind neighbor who will be long remembered with affection.

* * *

Happy birthday wishes to Sandy McKenna, grandson of Ken and Ann McKenna. Their Kintail Farm home was the scene of a jolly party Sunday afternoon, in his honor.

We would like to send get-well wishes to Ron MacLaughlan who is in hospital in Cornwall; to Nan Campbell, who has had foot surgery and to Mansel Hay, who has not been feeling well. Hope you're all better soon!

GLENGARRY TIRE INC.

Sales & Service
On The Spot Road Service

Tél.: (613) 874-2727
Night Calls:
Gilles (613) 874-2727 Ron 347-7519
Glen Robertson, Ont.

17-tf

Char-Lan Figure Skating Club

REGISTRATION 1988-89

Charlottenburgh Recreation Centre

Sat., Aug. 27 - 10 a.m.-3 p.m.
Sat., Sept. 10 - 10 a.m.-3 p.m.

Age required: 4 yrs. old as of December, 1988

Learn to Skate - $55
Junior & Intermediate - $70
Seniors - $85; Family Rate - $150
plus $10 more per child



(Late registration fee of $10 charged after Oct. 10)

Instructor
Manon Coté, Valleyfield

CLASS TIME
Monday Nights, 5 to 8 p.m.
Starting September 26/88

34-1c

Youngsters won awards

DALKEITH
Jean MacLennan
874-2385



Sympathy is extended to Christena MacKinnon of Breadalbane and members of her family on the death of her son, Jack, which occurred in Ottawa on Saturday (Aug. 20).

* * *

The summer reading contest at Dalkeith Library was very successful this year with 39 children participating. Winners are: Grades 1-3, Elizabeth McIntosh — 54 books; Grades 4-6, Catherine Tucker — 135 books, and Grades 7-up, Luke Tucker — 102 books. The names of those receiving certificates will be given later.

* * *

Congratulations to Ola and George MacLeod on the birth of a daughter, Aug. 19.

* * *

On Sunday (Aug. 21) the Youth Club of Dalkeith had a baseball tournament with five teams participating. Both Alexandria teams won the trophies. Mike Sauvé of Alexandria and Sandra Reilley of St. Eugene were named most valuable players. Alain Piché along with some helpers managed the referee positions. The club hopes to have another tournament next year.

* * *

There will be a euchre at Laggan Public School, Thursday, Aug. 25 at 8 p.m.

Wilfred Cousineau of Vankleek Hill couldn't resist sending a clipping from the magazine *Farm and Ranch Living*. Given Glengarry's undeniable agricultural leaning, it may give a few readers a chuckle.

Entitled, "His farmer's name fits," it reads:

"My father, Archie, is A. Farmer in every sense of the word," writes Peggy Farmer of Wheatland, Missouri. "He's a farmer who's named A. Farmer!

"There may be lots of other farmers in your magazine, but not many with roots like A. Farmer — he's descended from the Stones and Fields. His Farmer sister married into the Woods, but A. Farmer wasn't about to be outdone. When he married my mother, A. Farmer married into the Herifords . . . and he also married into the Barnes and Penns (who are related to the Coons in the area).

"Naturally, I'm proud to be A. Farmer's daughter. Dad says I started out as a little Farmer but soon turned into a big squealer!

"I'm sure there must be some other farmers named Farmer out there," Peggy wraps up her witty letter, "and maybe other girls like me who are truly Farmers' daughters. Maybe we should start a club!"

Calf club met

The sixth meeting of the Sandringham 4-H Calf Club was held on Aug. 16 at 8 p.m. at the Morrows near Maxville.

At the beginning the group was given a class of hay and a class of four-year-old Holstein cows to judge. Anthony VanderWielen and Mike Aubé gave their reasons orally and Betty Morrow gave the official placings. Mike Aubé chaired the meeting which was opened with the 4-H pledge.

The group was split into groups and completed its lesson books.

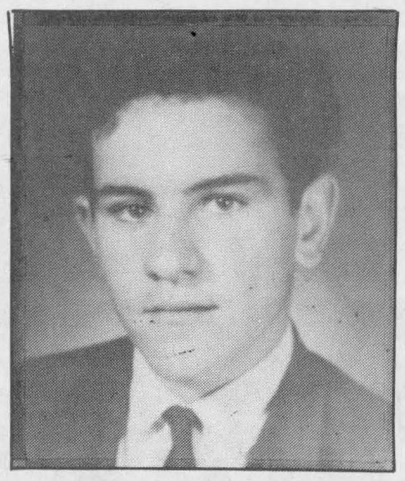

Guess who will finally be in the BIG 40's on August 28

NEW from JOHN DEERE

How to become a 5-minute quick-change artist



Just become the proud owner of a John Deere 200 Series Lawn and Garden Tractor! You can attach (or detach) implements in five minutes. Stop in today and see how easy it is.

- Mower, front blade, snow thrower and tiller change without tools
- Heavier implements roll on convenient transport wheels

INTEREST FREE UNTIL MARCH 1, 1989

JOHN DEERE

GARRY SMITH SALES & SERVICE (MAXVILLE) LTD.

SAFETY live with it

Maxville, Ont. 33-2c 613-527-2152

BACK TO SCHOOL SAVINGS

ALL FALL FASHION
SWEATERS
AND
BLOUSES
Buy one at regular price
and get the second at
1/2 PRICE

SUMMER FASHIONS NOW 1/2 PRICE

TOOTSIE'S FASHIONS

68 Main St. S.

525-2240

VISA MasterCard

Local groups gearing up for new season



LANCASTER
Janice Montreuil
347-7464, 347-2420

A good Glengarry day to all of you. Haven't we had a beautiful week? I was finally able to work outside painting windows in comfort — paint drying naturally and not in the brush!. This is 'fix up — paint everything in sight' week at the Montreuil mansion. I even washed the windows — there is daylight out there!

* * *

Here's a chance to pick up some good deals. The Knox United Church Bargain Store on Main Street is holding a 'brown bag sale' on Friday and Saturday of this week. Come and support a group of hard working ladies and their church.

* * *

The Lancaster Joint Fire Department is looking for donations for a garage sale to be held on Saturday, Aug. 27. Donations may be brought to the Lancaster Fire Department hall on Friday, Aug. 26 from noon to 9 p.m. For any pick-ups please call Richard Leger at 347-3049. All proceeds of this event will go to the Lancaster Fire Department. Here's your chance — clean out the place — you know you've been wanting to do so and it's for a worthy cause.

* * *

A reminder to Knox United Church members that service of worship for Aug. 28 will be held at St. Andrew's Church, Bainsville at 10:30 a.m. with Eric Urquhart conducting the service.

* * *

The Ladies Auxiliary to Branch 544, Royal Canadian Legion will be resuming their monthly euchres on a trial basis. The first euchre will be on Sunday, Aug. 28 at 8 p.m. in the Legion hall, Oak Street, Lancaster.

* * *

Char-Lan Alley Cats Bowling League will be making plans for this season at a pot luck luncheon to be held Monday, Aug. 29 at noon at Knox United Church hall. Anyone interested in joining this Thursday afternoon bowling group is invited to attend. Information may be obtained by calling Eric Urquhart at 347-2262 or Joyce Lalonde at 347-3483.

* * *

Lancaster and District Chamber of Commerce will hold a general meeting on Monday, Aug. 29 at 7:30 p.m. at the Lancaster Legion hall. This meeting is considered the September meeting. All members are asked to attend.

* * *

Registration for the Lancaster Legion Darts League will be on Sept. 7 at the Lancaster Legion. Anyone wishing to register early may sign up at the Legion (or call the Legion) or call Bill Blackadder at 931-1473. The League will start its fall schedule on Sept. 14.

* * *

Winners of a well-attended euchre sponsored by the Jolly 50's Senior Citizens Club and held Aug. 15 were: Estelle Brazeau, Therese Lortie, Margaret McCallum, Clifford Losey, Tony Wetering and George LaPage. The door prize was won by Irene Losey. Specials were won by Martin Van Sleeuwen, Rena Major, Ann Lalonde, Adelard Sauve, Doreen Leroux and Rosabel Sauve.

Pacemakers

The Legion Pacemakers Club enjoyed a lively get-together with the Beauharnois group last Wednesday. A gentleman from Quebec entertained with old-time French folk songs and a bit of fancy foot work. There were piano and organ renditions by Eric Newman and Dennis Nacreto. The ladies served a tasty meal to everyone. Piper John MacKenzie played 'Amazing Grace' before dinner and then when the guests were leaving, he piped the bus away. Truly a happy time for all who attended.

* * *

Janette and Harry Abbey have just returned from 10 days in Edmonton, Alta., where Harry was attending the American Animal Hospital Association Conference. They were joined at the conference by Harry's brother, Dr. Ken Abbey and his nephew, Dr. Lloyd Abbey who is a director of the association. Janette visited the West Edmonton Mall for three full days and did not see one-quarter of it. She told me it is as big as 110 football fields. She did try some Japanese food at the mall and really enjoyed it. Apparently you can buy food from anywhere in the world in the mall — just imagine — you can eat your way right around the globe. I'd love to go there just to try. Janette says it is the most fascinating place. We're glad to have you both home safely though.

* * *

Heard by the grapevine that Madeleine and Pat St. Pierre have a new addition to the family — a little sister for Stephanie, Shawn, Bernard and Thomas.

* * *

Get well soon wishes are sent out to Werner Kreune of South Lancaster who is a patient at the Hotel Dieu Hospital.

The Glengarry News
525-2020

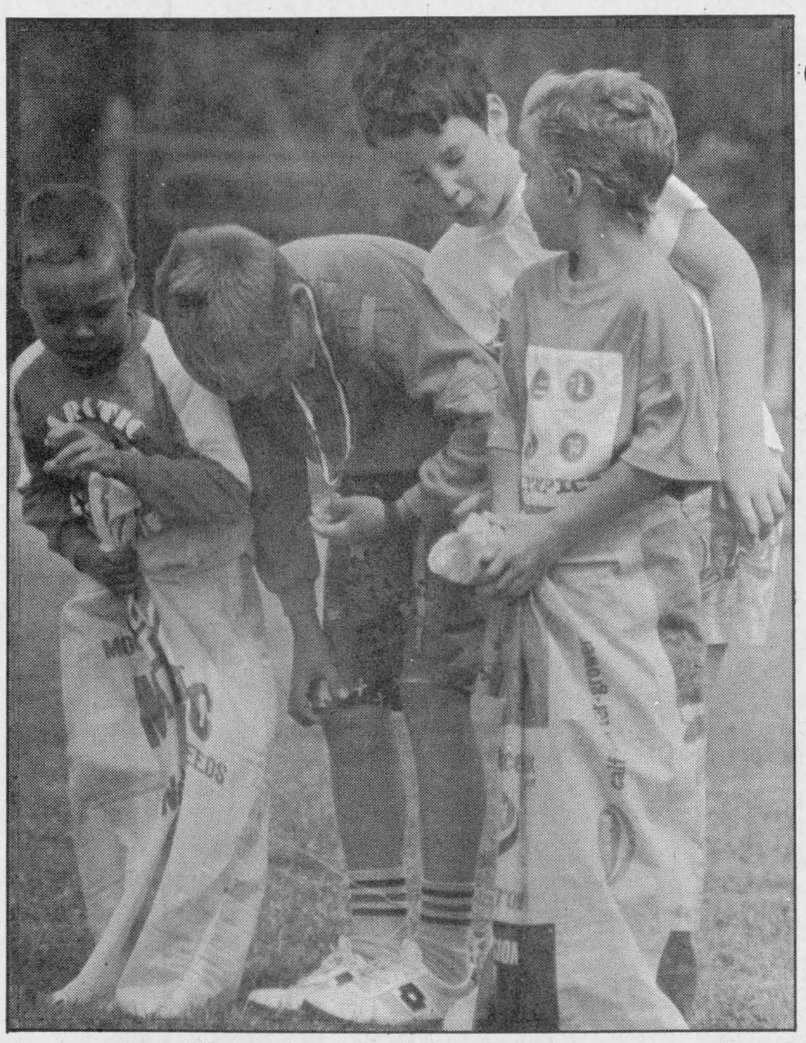

A group of participants in the Kid's Fun Day in Lancaster gather at the starting line for the potato sack race. A total of 65 children attended the event Sunday afternoon at the Smithsfield Hall grounds.
Staff photo—Janet Clermont

HUNTERS!

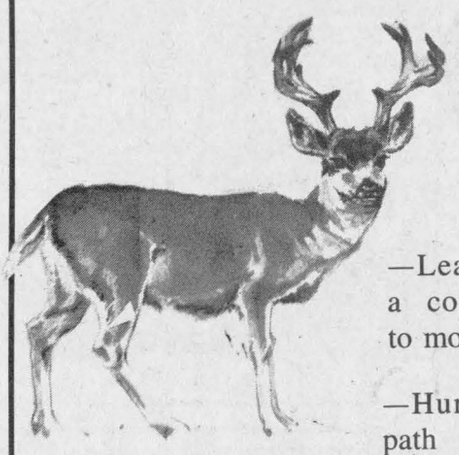

Improve your hunting success!

—Make your hunting trip more exciting and safe.

—Learn the use of a compass as it applies to moose and deer.

—Hunt off the beaten path and have confidence in the bush

For more information on this practical outdoor compass course:

Call JOHN FILLIOL (18 years experience)
(613) 527-5324 Maxville, after 6 p.m.
34-3p

Folk Art Classes
Tole & Decorative Painting

REGISTRATION
Tues. Sept. 6 to Sat. Sept 10 from 11 a.m. to 7 p.m.
(Closed Sunday and Monday)

Glengarry Tole Art Studio
South Lancaster
For information call Janice Montreuil at 347-7464
34-2c

A PENNY SAVED IS A PENNY EARNED.



FORD NEW HOLLAND ANNOUNCES 0% A.P.R. FINANCING.

That's right. We'll pay the finance charges for you when you buy a new Ford tractor, Versatile tractor or New Holland implement and finance it for 12 months. And if you need longer terms, look no further. We've got other attractive finance rates to fit your budget.

Offer ends November 30, 1988. Available exclusively through Ford Credit for qualified buyers.

FERNAND CAMPEAU
ET Fils Inc.
Dalhousie Station 347-7511

MAXVILLE FARM
MACHINERY LTD.
Maxville 527-2834
33-2c

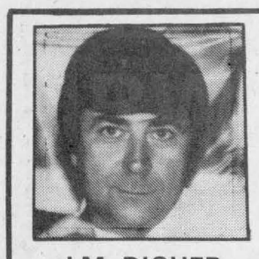

ALEXANDRIA OPTICAL LTD.
Complete Optical Service
EYEGLASSES AND CONTACT LENSES
"Where Care and Service make the difference"
SUMMER HOURS:
Mon. - Fri. 10 - 5:30
Sat: CLOSED

J.M. DIGUER
C.C.L.F.(M)O.C.L.A.

Ample parking — Nous sommes bilingues
LOCHIEL ST. W. ALEXANDRIA 525-4340

SPECIAL PURCHASE



HONDA FOURTRAX 200SX
Featuring: 199 c.c. OHC engine, 5-speed transmission with super-low first gear plus reverse, double wishbone front suspension, electric start and more.

FRONT and REAR RACK FREE
A Value of $200.00

HURRY! Limited Quantities

HONDA
THE REASON YOU RIDE.
IRWIN SUPPLY
(Cornwall) Ltd.
701 Rosemount Ave. Cornwall 933-4600
34-1c

Pioneer Super Expo Days '88

Farmers ... you're invited!

- *Plot Tours • Crop Performance*
- *Agronomy Information*
- *Free Lunch & Pioneer Cap!*



Be sure to attend one of these Pioneer Super Expos:

LANCASTER
Tuesday, August 30, 1988, 10:00 a.m. - 2:00 p.m. on the John Peters farm (Highway #34, 1 mile north of Lancaster.)

VANKLEEK HILL
Wednesday, August 31, 1988, 10:00 a.m. - 2:00 p.m. on the Ron Barton farm (½ mile north of Highway #417 on Highway #34)

PIONEER®
BRAND · PRODUCTS

PIONEER HI-BRED LIMITED, CHATHAM, ONTARIO N7M 5L1
All sales are subject to the terms of labelling and sale documents.
®Registered trademark licensed to Pioneer Hi-Bred Limited.

Visitors to and fro seem to wrap up Maxville's summer

MAXVILLE
Gordon Winter
527-2888



Visitors recently with Catherine and Dan MacRae were Katie Simpson, Ron and Wilma Jelley and daughters Laura and Andrea of Montreal and Donald Clark of Dunvegan.

* * *

Nellie Wensink has been entertaining special guests from Holland. From Maarssen came her niece, Gon and Dick Verwoert, who have now gone down to Missouri to visit John Wensink and family.

* * *

Mathieu St. Louis visited in Orleans for a few days with his cousins Bob and Suzanne Doucet. His parents, Lise and Adrian picked him up and the family enjoyed then enjoyed a trip to Granby Zoo. On the way home they visited uncle Germain Jean-Louis in Drummondville and grandmother Blanche Jean-Louis in Hawkesbury.

* * *

Margaret McEwen has had visitors from afar this month. Her daughter Marjorie and Duncan Stewart from Airdrie, Alta. are home as were her grandson, Bill Stewart and his daughter Nicole earlier, in time for the Games. Another daughter, Frances Nelson from Vancouver was also home for two weeks.

Also visiting with Mrs. McEwen and her sister Florence McNaughton was their niece Carol Graham of Deep River.

* * *

The Rev. Frank Bailey and Sharon Johns are delegates to the 32nd General Council meetings of the United Church in Victoria, B.C.

* * *

Her many friends wish Margaret Jack a speedy recovery from her operation in a Cornwall hospital last week.

* * *

The N-G-S Minor Hockey Association appreciates the support given in both the pork draw, which was won by Mike O'Grady, Crysler and in the successful garage sale. This Saturday, the association invites you to bring your vehicles to the fire hall in Maxville from 9 a.m. to 5 p.m. for the best wash in town.

* * *

Congratulations are once again extended to John Baxter. Who would have ever thought that the slim young son of George and Ellen Baxter would develop into the world champion heavyweight lifter that John has become?

* * *

Beverly and Russ Fisher, Grimsby were home for a recent weekend with Lorna and Gordon Winter.

* * *

Norman Morrison of Minneapolis, Minn. was home for a visit with the W.G. MacLeod family, in Dominionville.

For the Highland Games weekend, Catherine and Archie Munro had almost 50 guests. They came from Livonia, Mich., Atlanta, Georgia, Steamboat Springs, Colo., California, Brighton, Mich. and places in Ontario. The guest of honor was 87-year-old Dave, Archie's brother who still lives alone in his apartment in Livonia.

On the Sunday some of the group attended the 90th birthday celebrations of Dave's sister-in-law Bessie MacLeod Keiller in Wakefield, Que.

After the big weekend, Mr. and Mrs. Munro accompanied Lois, Winston and Trevor Thomson to Livonia to visit with Archie's sister, Effie Patterson, who is now a resident of a nursing home there. They were gone about a week and enjoyed different motor routes in both directions.

Northern fishing trip

Last week three fathers returned home from a pleasant fishing excursion to a northern Quebec point, accessible only by plane. Included in the group were Jack Shields and John, Bill Shields and Ryan and David Munro and Blair and Chris and nephew Trevor Thomson.

* * *

Cheryl Munro was in Toronto for a few days with her parents and to have a visit with her brother Doug Armstrong, home on leave from Zaire.

* * *

Sue and Barry Hanniman, Trina and Stacey from Chapleau were here for the Games and then spent a week with the David Munro family at a cottage in New Brunswick.

Recent visitors with Mr. and Mrs. Albert St. Louis and Adrian and Lise St. Louis were Ronald and Suzanne St. Louis and Mr. and Mrs. Peter Ladmer, all from Merrickville.

Heather and Frank Dragone from Montreal have been back again with his brother Dave and family for two weekends. They enjoyed visits to St. Raphael's and the Dunvegan Museum. Heather's parents, George and Gloria MacDonald were also here once. Mr. MacDonald and Kenyon's Deputy-Reeve Finlay MacDonell used to co-workers in Montreal.

* * *

Helen Hunter was away for a week in Peterborough, the guest of Ted and Glenda Hunter.

* * *

The Adrian St. Louis family have moved from Spring Street to Mechanic Street East and will retain the same phone number, once the Bell workers can get around to making the connections.

* * *

Muriel MacRae Conner of Ottawa visited relatives and friends in the village, recently.

* * *

Bob Haggart brought your correspondent a 1885 copy of Ayer's American Almanac. That was the year Bob's father, Tom was born. The weather predicted for July and August of that year was much like that we have experienced this year.

* * *

We extend sympathy to Ethel MacKinnon in the sudden death of her son, Gordon Ferguson, in Vancouver, B.C.

* * *

Tim and Jo Marks of Georgia, U.S.A. have been visiting in the area and attended family reunions at both Keith Grant's in Moose Creek and at Vera MacEwen's, here.

* * *

Congratulations and very best wishes are extended to two first time sets of parents. Jim and Christine Cumming have a son and Kyle and Carole MacMillan, a daughter.

Art show

The local artists' group had a very successful showing at Catherine McEwen's home with much interest shown by the steady stream of visitors. This time, the group included Hazel MacIntosh, Margaret Mutch, Krystine Lewandowski, Evelyn Ray, Eileeen Colbourne, Dorothea Conners, Agnes Campbell, Ruby MacGregor, Stella Fitzgerald, Alma Umphrey and Mrs. MacEwen. Some of the guests were happy to purchase favorite paintings.

* * *

While visiting at her home, Jennifer and Brian Hancharuk, Carla and Keith of Sioux Lookout visited with her grandmother, Stella Fitzgerald. Another visitor was Freda Joeste from Kingston.

Euchre news

The last two euchres were as successful as ever but due to space restriction we will just announce the winners. At the Manor they were Gloria Rolland, Queen Rita and Beatrice Fontaine of Alexandria along with King Dan with a score of 94, Louis Thomas of Cornwall and John Grégor McMaster of Laggan.

At the Young-At-Heart party, the top ladies werre Sarah Presley of Finch, Gloria Rolland and Jessie Renwick of Vankleek Hill and for the men, Chester Valley of Moose Creek, Herbie O'Byrne and Lawrence Thauvette had best scores.



Coiffure au Masculin
Hairstyling

Hours:
Mon., Tues.,
Thurs., 8-5
Wed-CLOSED
Fri., 8-8
Sat., 7:30-1

48 Jean St., Alexandria
Lynne Vaillancourt, prop.
By Appointment Only!
525-5132
33-2c



L. and M. GUNS REG'D.
Firearms bought, sold, traded, and repaired
Crossbows
Camping Equipment
Outdoor Clothing
Top Quality
Fishing Tackle
R.R. #1, Cornwall
Tyotown Rd., between Boundary and Purcell Rds.
Michael Massia, prop.
931-2010
2 tf

Squire William's
100 Main Street, Lancaster 347-3434
Fully Licensed Lounge (air conditioned)
Bring in this ad and you are entitled to 1 (one) of our delicious luncheons at
50% off
August 25, 26, 29, 30 & 31 from noon to 1:30
LUNCHEON MON. - FRI. NOON TO 1:30
WEDNESDAY EVENING August 24th
Come In And Enjoy The "SINGING MACHINE"
Try It! You'll Like It!
Join the increasing, popular following of "LINDA ON KEYBOARD" every Monday night starting at 9:00 p.m.

WEIGHT WATCHERS®
If you are interested in enrolling in a Weight Watchers® community meeting in Alexandria, please attend a free information meeting on:
WED., AUG. 31 at 7:00 p.m.
Sacred Heart Parish Hall
Lochiel St., Alexandria
For further information, please contact our executive office at:
1 (800) 267-8342
34-1c

LEFEBVRE
DISCOUNT FOODS
Specials in effect until Sunday, August 28

Canada Grade A LEAN GROUND BEEF 3.73 kg 1.69 lb.	Family Package PORK CHOPS 3.95 kg 1.79 lb.
Produce of CDA LG. GREEN PEPPERS 1.08 kg .49 lb.	Produce of USA FRIAR PLUMS 2.18 kg .99 lb.
Puritan Flakes of HAM or TURKEY 184 g .99	Canada Grade A BONELESS CROSS RIB ROAST 5.49 kg 2.49 lb.
Frozen PORK HOCKS 1.08 kg .49 lb.	Produce of ONT. NEW POTATOES 20 lbs. 2.99
Allen's Pure APPLE JUICE 1.36 L .99	Maple Leaf Assort'd Flavors POTATO CHIPS 400 g 1.99

LEFEBVRE DISCOUNT FOODS

Main St. Store Hours
Mon. - Wed. 8:30 a.m. - 6 p.m.
Thur. & Fri. 8:30 a.m. - 9 p.m.
Saturday 8:30 a.m. - 5:30 p.m.

Lochiel St. Store Hours
Open 7 Days a Week
Monday to Sunday
8:30 a.m. - 10:00 p.m.
34-1c

FALL WORKSHOPS 1988

Le centre culturel "Les trois p'tits points..." is proud to offer a variety of workshops that will certainly be of interest to all.

WORKSHOP/TEACHER	SCHEDULE	PLACE	FEE $
SPANISH/ESPAGNOL (10 weeks)			
Beginners - M.A. Francini	Mon. 7:30-9:30 p.m.	P.S.	40/35
DRAWING (8 weeks starting Sept. 26)			
Beginners - C. Dunn	Mon. 7:30-9:30 p.m.	P.S.	25/20
BALLET JAZZ (10 weeks)			
5-9 years old - R. Lauzon	Tues. 6:00-6:45 p.m.	ESRG#1	25/20
9-13 years old - R. Lauzon	Thurs. 6:00-7:00 p.m.	ESRG#1	25/20
CLASSICAL BALLET CLASSIQUE (14 weeks)			
5-9 years old - C. Lepage	Thurs. 3:30-5:00 p.m.	P.S.	150/130
9-13 years old - C. Lepage	Thurs. 5:00-6:30 p.m.	P.S.	(min. 10)
GYMNASTICS/GYMNASTIQUE (10 weeks)			
5-9 years old - B. Doiron	Tues. 5:00-6:00 p.m.	E.R.	25/20
9-13 years old - B. Doiron	Tues. 6:00-7:00 p.m.	E.R.	25/20
JUDO (10 weeks)			
5-9 years old - C. Bourdeau	Wed. 5:00-6:00 p.m.	E.R.	25/20
9-12 years old - C. Bourdeau	Wed. 6:00-7:00 p.m.	E.R.	25/20
SOCIAL DANCE/DANSE SOCIALE (10 weeks)			
I - H. & R. Larivière	Tues. 7:30-8:30 p.m.	P.S.	55/cple
II - H. & R. Larivière	Tues. 8:30-9:30 p.m.	P.S.	55/cple
SELF-DEFENCE/AUTO-DÉFENSE (10 weeks)			
Ladies - R. Dinelle	Wed. 7:00-8:00 p.m.	E.R.	40(pay 1st week)
KNITTING/CROCHET/TRICOT (10 weeks)			
Adults - G. Besner	Wed. 7:30-9:30 p.m.	P.S.	25/20
THEATRE (10 weeks)			
9-13 years old - L. Valade	Sat. 1:00-4:00 p.m.	P.S.	35/30
COMPUTER CENTRE ORDINATEUR (ECOLE PERPETUEL SECOURS)			
FREE TIME/TEMPS LIBRE	THURS. 3:30-5:30 pm	P.S.	Free
Youth - T.B.A.	Oct. 6 - Dec. 1		
ADVANCED GAMES/JEUX AVANCES (5 weeks, starting Sept. 22)		P.S.	25/20
9-12 years old - M. Lamarche	Thurs. 6:30-8:00 p.m.		
INTRODUCTION TO COMPUTERS I/INITIATION A L'ORDINATEUR I (Sept. 13-Oct. 11)			
Adults - M. Lajoie	Tues. 7:30-9:30 p.m.	P.S.	40/35
WORD PROCESSING/TRAITEMENT DE TEXTE (Oct. 18-Nov. 15)			
Adults - M. Lajoie	Tues. 7:30-9:30 p.m.	P.S.	40/35
MINI—WORKSHOPS			
HORS-D'OEUVRE (3 weeks, starting Nov. 7)			
Adults - R. Henning	Mon. 7:30-9:30 p.m.	P.S.	15/12
CHRISTMAS DECORATIONS/DECORATIONS DE NOEL (3 weeks starting Nov. 14)			
Adults - M. Leggett	Mon. 7:30-9:30 p.m.	P.S.	15/12
MAKE-UP FOR BEGINNERS/MAQUILLAGE-DEBUTANTES			
Adults/Teens - J. Dubeau	Tues. To be announced	Salon	T.B.A.
SILK PAINTING/PEINTURE SUR SOIE (one evening)			
Adults - T.B.A.	Tues. T.B.A.	P.S.	T.B.A.
MAKING LUNCH/BOITE A LUNCH (3 wks, starting Sept. 14)			
Youth - L. Rozon	Wed. 3:30-5:00 p.m.	P.S.	15/12
MICROWAVE COOKING I/CUISINE MICRO-ONDES I (4 weeks)			45/40
Adults - O. Ouellette	Wed. 7:30-9:30 p.m.	P.S.	(inc.food)
MICROWAVE COOKING II/CUISINE MICRO-ONDES II (4 weeks)			45/40
Adults - O. Ouellette	Wed. 7:30-9:30 p.m.	P.S.	(inc.food)
QUILTING/COURTEPOINTE (4 weeks, starting Oct. 19)			
Adults - T.B.A.	Wed. 7:30-9:30 p.m.	P.S.	20/15
FASHION & COLOR/MODES ET COULEURS (3 weeks, starting Oct. 5)			
Adults - D. Marcoux	Thurs. 7:30-9:30 p.m.	P.S.	$15
SATURDAY PLAYTIME/SAMEDI DE JOUER (arts & crafts/computers)			
Youth - M. Leggett, T.B.A. Sept 24, Oct. 15, Nov. 19		P.S.	T.B.A.

P.S.: Ecole Perpétuel-Secours; E.R.: Elda Rouleau

REGISTRATION: September 6 and 7, 6 - 8 p.m. at Perpetuél-Secours. On September 7, registration for the above courses will be in the gym and wil be hosted by the instructors. Late registration may be possible, depending on enrollment.

Language of instruction will be French.

***REDUCED FEES FOR MEMBERS OF LE CENTRE CULTUREL**
EVERYONE WELCOME TO JOIN.*
Do not hesitate to call Renelle Charron at 525-3393 for further information.
34-1c

Obituaries

Gaetan R. Lajoie

A man with many friends and relatives in Glengarry, Gaetan R. Lajoie died on June 30 in Potsdam, New York, after a lingering illness. He was 36 years old.

Born in Cornwall, Mr. Lajoie is survived by his wife, Patricia, originally from Glen Gordon, who he married in New York in 1974. He also leaves two young daughters and two young sons: Sarah, 11; Elizabeth, 6, Anthony 10 and Jason, 3.

Raised in the Glen Walter area, Mr. Lajoie was the son of Rolland and Marie-Ange Secours Lajoie. He later moved to Northern New York State, where he attended school, and became an active businessman, as well as participating actively in the community.

He is also survived by five sisters: Mrs. Madeleine Moore, of Toledo, Ohio; Helen (Mrs. André Charlebois) of Watertown, N.Y., Carole (Mrs. Mark Thompson) of Black River, N.Y., Johanne Lajoie of Watertown, and Suzanne (Mrs. Gerald Lincoln) of Ogdensburg, N.Y. He also leaves four brothers to mourn his loss: Gerald of Ogdensburg, Raymond of Jacksonville, Florida, Bernard of Spencerport, N.Y., and Richard of Heuvelton, N.Y.

Mr. Lajoie is also survived by many aunts, uncles and cousins, many of whom reside in Glengarry.

Hélène Ouellette

Hélène Ouellette died suddenly at her home on McCormick Road on August 3, 1988. She was 81 years old.

Born on the 1st concession of Lochiel, she was a daughter of the late Léo Ouellette and his wife Léa Sabourin.

She was predeceased by two brothers Albert and Arthur Ouellette.

Left to mourn her passing are three sisters and one brother, Cécile and Ida Ouellette, at home and Irene (Mrs. Roger Periard),and William of Cornwall (wife Anita).

She also leaves to mourn her loss nephew Léo Ouellette, Cornwall; Monique Ouellette, Huguette (Mrs. Lucien Blondin); Gilles Blondin, Montreal; Donald and Yvan Ouellette, Montreal; Jacinta Periard, Montreal and Luc Periard of Alexandria.

The funeral was on Aug. 5, 1988 from the Munro and Morris Funeral Home in Alexandria to Sacred Heart Church, officiated by Father Roger Desrosiers. Interment was in the parish cemetery.

Pallbearers were Claude Ouellette, Gerald Ouellette, Donald Ouellette, Leo Ouellette, Gerard Montpetit and Rolland Periard.

Rodger J. Hartrick

Rodger Hartrick of Maxville died at the Ottawa Civic Hospital on August 9, 1988. He was 79 years old.

Son of the late Kenneth R. Hartrick and the late Sarah Cameron of Dunvegan, he is survived by his wife Catherine Urquhart.

Also left to mourn his passing are two sisters and two brothers: Maud (Mrs. William K. MacLeod) of Dunvegan, Mary C. MacLeod of Cornwall, Peter of Red Deer, Alta., and Danny J. of Dunvegan.

He was predeceased by one brother, Norman A.

He is survived by many nieces and nephews.

Funeral services were held at the Munro Funeral Home in Maxville to Kenyon Presbyterian Church in Dunvegan, and were conducted by Rev. Robert Martin. Burial was at the church cemetery.

Pallbearers were four nephews, Kenneth Hartrick, Ian Hartrick, Ewan Hartrick and Keith Urquhart and friends James W. Campbell and David MacGregor.

Kay McCormick

Kay McCormick of Alexandria died suddenly at Glengarry Memorial Hospital on August 13, 1988. She was 59 years old.

She is survived by her husband Archie McCormick, whom she married in London, Ont., on Nov. 13, 1954. The couple resided in Alexandria.

Born in Welland, Ont., she was predeceased by her parents, Mr. and Mrs. John Martin and by a sister, Mary.

She is survived by brothers-in-law Robert and Duncan McCormick, both of Alexandria and sister-in-law Tena MacSweyn of McCrimmon.

Funeral services were from the Morris Funeral Home to St. Finnan's Cathedral on Aug. 16. The service was conducted by Father Bernard Cameron. Interment was at the parish cemetery.

Pallbearers were Mark McCormick, Brian McCormick, John MacSweyn, Wayne MacSweyn, Bob MacSweyn and Eric MacSweyn.

Gladys J. MacRae

Gladys MacRae of Glen Sandfield died August 15, 1988 at Glengarry Memorial Hospital. She was 91 years old.

Mrs. MacRae was the daughter of the late John MacPhadden and Katherine MacCallum, born in Pte. Fortune, Que. and attended school in the 6th concession of East Hawkesbury, Prescott County, while living with the family of John MacCallum.

After her marriage, she lived with her husband, the late Gilbert MacRae at Glen Sandfield.

She was predeceased by a daughter Phyllis, sisters Mary, Alice (Valentine), Grace (Gilmour) and a brother Robert.

Left to mourn her death are son Arnold and wife Margo of Glen Sandfield, daughter Doris and husband Donald E. MacMaster of Laggan, nine grandchildren, two great grandchildren and a sister, Mrs. Isobel Ross of Tustin, California, and nieces and nephews.

Her funeral was held at Glen Sandfield United Church on Thursday (Aug. 18), with Rev. Leonard Woolfrey officiating. Burial was at Kirk Hill United Church cemetery.

Honorary pallbearers were Callum McRae, Wallace McRae, Russell Urquhart, Gordon MacDonald, Stewart MacLennan and Sydney Hay.

Pallbearers were grandsons Ewen, Stephen, Hugh and Glen MacMaster and Keith MacRae and friend Kevin MacLachlan.

Margaret Ann MacLeod

Margaret Ann MacLeod died at Hotel Dieu Hospital in Cornwall on Aug. 10, 1988 at age of 92.

Daughter of the late Malcolm Morrison and the late Christena Ann MacLeod, she was also predeceased by her husband Kenneth K. MacLeod.

A Dunvegan native, she made her final residence at the Maxville Manor. She leaves to mourn her passing two sons, Norman M. of Dunvegan and Homer of Maxville Manor and one daughter, Annabella (Mrs. Guy Embery) of Verdon.

She was predeceased by two sons Kenneth Morrison and Stanley. She leaves to mourn one brother, Duncan N. Morrison of Dalhousie Mills, Que. and was predeceased by a brother, Archie and one sister, Christena (Mrs. Gordon Munro).

She is survived by four grandchildren and three great grandchildren as well as nieces and nephews.

Visitation was held at Munro Funeral Home in Maxville and the funeral service was held in Kenyon Presbyterian Church in Dunvegan on Aug. 13, 1988. The service was conducted by Rev. Robert Martin, interim moderator of Vankleek Hill.

Interment was in Kenyon Presbyterian Church cemetery and pallbearers were Kennie MacLeod, Johnny Morrison, Donald Morrison, Ken Higgins, Ian Dalziel and Gordon Hardy.



25th Wedding Anniversary

Congratulations to Arnold and Margo MacRae who will celebrate their 25th wedding anniversary on August 24, 1988.

With all our love, your children, family and friends.

34-1p



26 on the 26th

Happy Birthday Johnny

(Jeanguyjoe)

from Creamcheese & the Pirates



Happy 40th Anniversary

Thelma and Murray

with love Colin and Adam

34-1p



RUTTENBERG—SMILEY

Mr. and Mrs. Edward Ruttenberg of Alexandria are pleased to announce the forthcoming marriage of their son, Marc to Cindy Smiley, daughter of Mr. and Mrs. Harland Smiley of Manotick Station, Ont. The wedding will take place at 3 p.m. on May 5, 1989 at Southminister United Church, Bank Street in Ottawa.

34-1p

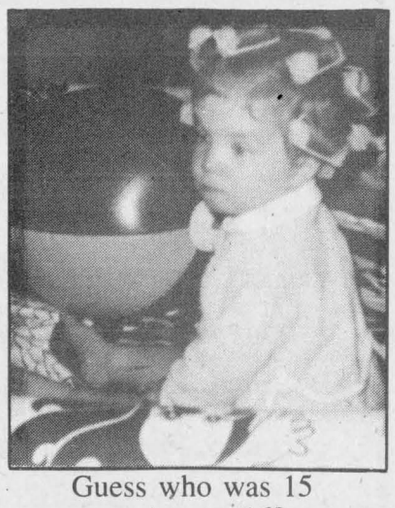

Guess who was 15 on August 16?

Gotcha, Baby Roots!

34-1p

Faced With A Drinking Problem?

Perhaps Alcoholics Anonymous Can Help

English ..... (613) 938-1984

Français ..... (613) 632-9221

The Militia

Reserve your future

Work part-time, earn extra and get experience from professionals: the Reserve of the Canadian Armed Forces!

It's your choice, your future.

For more information, contact: Stormont, Dundas and Glengarry Highlanders, 505 - 4th Street East, Cornwall, Ontario, K6H 2J8

Tuesday and Thursday evenings 933-1314

THE CANADIAN ARMED FORCES

Certified Electrologist

Ear Piercing

LISE HAIR STYLING

New painless Method — Computerized Blend

Wax Removal — Private and Confidential

Open: Mon. to Fri. 9 a.m. to 9 p.m.

By appointment only — Call 525-3603

Lise Gareau, prop. 335 Main St. S., Alexandria 28-8c

BACK-TO-SCHOOL

With Durable, Tartan

KILTIE SKIRTS

At Very Special Savings

Girls' Sizes 2 to 12

29.95 to 49.95



34-1c

Danskin's

Scottish Gift Shop

Main St., Maxville 527-2037

11-B Main St. South (Across from Priest's Mill) **525-3878**

***Pioneer* Super Expo Days '88**

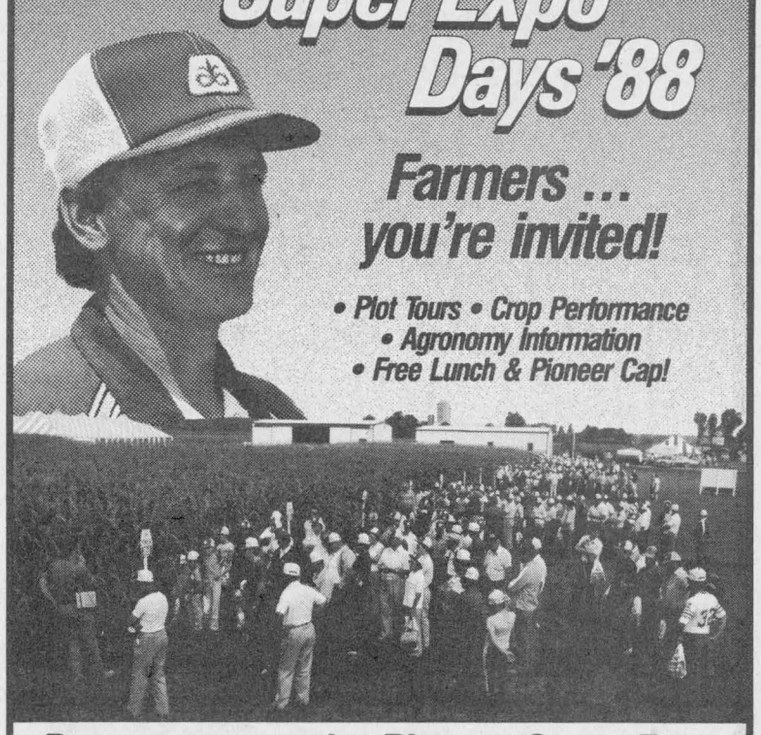

Farmers ... you're invited!

- *Plot Tours*
- *Crop Performance*
- *Agronomy Information*
- *Free Lunch & Pioneer Cap!*

Be sure to attend a Pioneer Super Expo:

LANCASTER

Tuesday, August 30, 1988 10:00 a.m. - 2:00 p.m.

on the John Peters farm

(Highway #34, 1 mile north of Lancaster)

Your Pioneer Sales Representative is:

HERMAN GROETELAARS (613) 347-2395

PIONEER®

BRAND · PRODUCTS

All sales are subject to the terms of labelling and sale documents.
®Registered trademark licensed to Pioneer Hi-Bred Limited. 34-1c

making your money work

TRUST COMPANY GUARANTEED INVESTMENT CERTIFICATES

10.75%

5 Year Term GIC compound or RRSP

9.25%	10.50%	10.50%	10.75%
30 - 59 days	1 year annual	3 year annual	5 year annual

PERCENTAGE	1 YEAR	2 YEAR	3 YEAR	4 YEAR	5 YEAR
ANNUAL	10.50%	10.50%	10.50%	10.625%	10.75%
SEMI-ANNUAL	10.25%	10.25%	10.25%	10.25%	10.50%
MONTHLY	10.05%	10.05%	10.25%	10.125%	10.25%
RRSP	10.50%	10.50%	10.50%	10.50%	10.875%

NO HANDLING CHARGES
RATES SUBJECT TO CHANGE

SERVING OTTAWA REGION OVER 30 YRS.

GIFFORD ASSOCIATES

613A PITT ST
CORNWALL

937-0118

FREE PARKING

666 KIRKWOOD AVENUE
Across from Hampton Park Plaza
CARLING AT QUEENSWAY 729-1455

SAVE THOUSANDS!

Viceroy

BONUS OFFER



MUSKOKA **Package Price $32,511**

TAKE DELIVERY BY DEC./88 AND RECEIVE

5% OFF Basic Package Price Dated July 18, 1988

FREE Complete Winterizing Package Including R-40 Ceiling Insulation and R-25 Wall Insulation

FREE Complete Interior (Paint Grade) Trim Package Including Colonial Embossed Door, Hardware and Required Floor

CALL FOR DETAILS TODAY

AUTHORIZED DEALER FOR

BRUCE GRANT Construction Limited

2855 Marleau Ave.
Cornwall, Ontario
938-8004

Viceroy

QUALITY HOMES

34-2c

ALEXANDRIA PET
WALK-A-THON
IN AID OF
Canadian Guide Dogs For the Blind

Sunday, Sept. 18/88

Registration at 12:00 noon
Departure at 1:00 p.m. sharp

Start and Finish

Alexandria Island Park

To Participate or Pledge: Please call either
525-4146 (Alexandria Veterinary Clinic)
or 525-4098 (Town and Country Flowers)

PLEASE SUPPORT A WALKER
when they call on you with their pledge sheets

Canadian Guide Dogs for the Blind
BENEFIT DINNER
and all-new slide show
Candlestick Restaurant
Tuesday, September 6, 1988
Cocktails 6:30 p.m. Dinner 7:00 p.m.
Tickets: $20.00 per person
Phone: 525-4191 (Candlestick Restaurant)
525-4146 (Alexandria Veterinary Clinic)

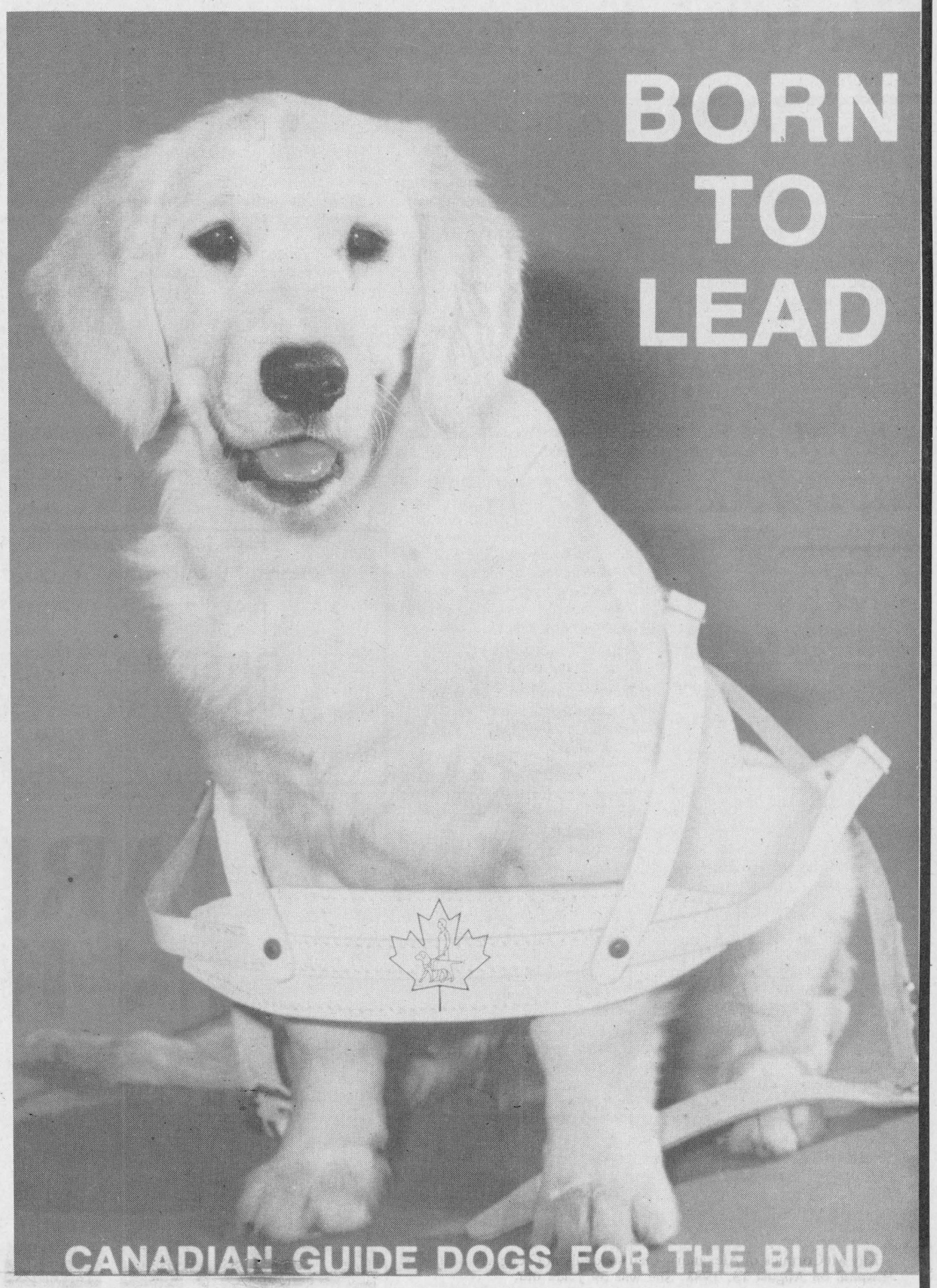

34-1c

GEMSTONE COLLIES
Carole Delorme
R. R. #1, Williamstown 347-7388

ABNAKI GREAT DANES
Dawn & Donald Bouchard
RR#2 Alexandria
525-4995

JONALYN REG'D
Golden Retrievers
Custom-built Portable Runs
Puppies Occasionally
John and Judy Bracher
R, R. #1, Monkland 346--5945

NEWFOUNDLAND DOGS
Pat and Marc Leclaire
RR#3 Alfred, Ont.
(613) 679-4152

POMSPRINGS C.K.C. REG'D
The Home of
Cheery and Cudley
Toy Pomeranians
Elizabeth Dupuis
Box 328 Alexandria 347-2275

Compliments of
WILLIAMSTOWN
VETERINARY SERVICES
Dr. Brian MacNaughton
RR#2 Williamstown 347-3930

BRODIE ROAD KENNEL
Boarding and Grooming
JoAnn Brown
R. R. #3 Dalkeith 874-2044

FIVE STAR
BOARDING KENNEL
Indoor and Outdoor Runs
Heated Facilities
Jim and Linda Prichard
R. R. #1 Martintown 528-4664

Chenil Burnholm Kennel
Perm. Reg.
German Shepherds
Stud Service—Puppies For Sale
Dawn Dagg
Box 640 Vankleek Hill 678-2138

MINSH KENNELS
Chow Chows
Mrs. Armin Krupp
R. R. #1 Lancaster 347-7382

BEDDINGTON KENNELS
Labrador Retrievers & Shetland Sheepdogs
David, Pat and Vanessa Cook
Box 80,
RR#1 North Lancaster 347-2071

MARVIV KENNEL
Home of the Bichon Frise
Where Quality Counts
Stud Service—Champion Lines
Viviane Pilon/Marcel Bourgon
Box 20 Monkland
346-2409

Lein Kennel
Reg'd.
Scottish Terrier, West Highland White Terrier
Breeding for Quality and Temperament
Stud Service—Champion Lines
John and Bev Leinweber
Box 403 Vankleek Hill 678-2553

Rionnageal reg.
Irish Wolfhounds
Mrs. Natalia Douglass
Box 62 Dalkeith 874-2241

GLEN NEVIS KENNELS
Grooming and Boarding
Breeding: English Setters
Terri Bratberg
R. R. #1 North Lancaster 347-3392

NEWFOUNDLANDS
MARCARPENTS
Top Canadian and U.S. Bloodlines
Blacks & Landseers
Visitors Welcome
Pedigrees on request
Nina McNamara Cote
R. R. #1, Bainsville
347-2531
PERM. REG'D.

Lorrequer® Kennels
Boarding for Dogs and Cats
All-Breed Dog Grooming
Visitors welcome by appointment
Lin and Bill Jenkins
5315 Pearl Rd. L'Orignal 678-3626

Oban Kennel Reg'd. Perm
CHOW CHOWS
STUD SERVICE
SHOW AND COMPANION PUPPIES
OLLA NEWTON (613) 874-2774
GLENDA NEWTON (514) 626-7539
BOX 44, DALKEITH, ONT. K0B 1E0

FLYTE WHIPPETS
REG'D
Dr. Janet Lalonde
R. R. #2, Alexandria
525-4146

Compliments of
Stormont, Dundas, Glengarry
Dog Association
346-2409 931-1199
Marcel

Club welcomes new members

GLEN ROBERTSON
Colette Sauvé
874-2076



Maurice and Margot Lanthier and Madeleine Larose and Larry Robinson spent a week's vacation in Portland, Maine and Old Orchard Beach.

* * *

Recent visitors of Bill and Juliette Robertson during this past week were Mr. and Mrs. Ernest Brulé of Ottawa, Mr. and Mrs. Eldege Beauchamp of Montreal and Mrs. Georgette St. Denis of Cornwall.

* * *

Raymond and Beatrice Menard, formerly of Glen Robertson, Lloyd and Jeannette Lobb of Ottawa, Angus and Annette Lyman of the Glen have just returned from a two-week tour of Western Canada with stopovers in Kelowna, Vancouver, Victoria and Kamloops, B.C. and Calgary and Jasper National Park. They visited the Columbia Icefield and Lake Louise in Banff National Park and at Edmonton a visit was made at the West Edmonton Mall — the eighth wonder of the world. Needless to say they came back very satisfied with their trip and Annette is now talking about a trip to the East Coast.

* * *

Luc, Marian, Joey and André Roussin of Old Chelsea, Que., were weekend guests of Pauline Roussin. Last Sunday they took in the fly-in breakfast and Joey and André had the thrill of their lives as they took their first airplane ride. Also visiting Pauline was her cousin, Dolores Sabourin of Rigaud, Que.

* * *

Claire Boucher who spent last week with her daughter Monique in Montreal is now back home. She now has the pleasure of having her granddaughter Isabelle Boucher visit her this week.

* * *

Donat andd Gisele Titley have returned after spending eight days travelling in eastern Quebec, New Brunswick, Prince Edward Island and les iles de la Madeleine. They very much enjoyed this scenic holiday.

* * *

Congratulations to Reynald Titley who graduated as a firefighter for the city of Ottawa on July 22. Reynald is the son of Donat and Gisele Titley of Glen Robertson. Reynald is now residing in Hammond.

* * *

Happy wedding anniversary wishes go out to Margot and Maurice Lanthier who are celebrating today (Aug. 24).

* * *

Happy birthday wishes to a great gal Gisele Pilon Sauve, who's celebrating today (Aug. 24) and also to Martinus Van Den Oetelaar whose birthday is on the same date. The best to Micheline Brunet who will be a year older next Tuesday (Aug. 30) and also on the same day happy birthday wishes to Ronald Carriere (Aug. 30).

* * *

The Optimist Club supper held this past Sunday night at l'Heritage Restaurant was one of the best in attendance in quite a while with 43 present including 22 members and the rest being guests. Three new members were welcomed into the club by our president Maurice Sauvé. He took the opportunity to mention that members not up-to-date in their dues should see to this matter in the very near future by getting in contact with Secretary/Treasurer "Butch."

The club's regular meeting will resume on Sunday, Sept. 4. Special thanks to the management for a marvelous supper. We really appreciated the hospitality and the warmth in which it was served. Keep up the good work, Chef Mario!

Members enjoy fête

ST. ELMO
W MacKinnon
527-2348



Visitors last week with Mr. and Mrs. Wm. de Haas of St. Elmo West were Mr. and Mrs. Bill Jacobs of Brooklyn, Ont.

* * *

On Sunday afternoon (Aug. 21) J. Cameron MacGregor had visits from his son Douglas and his daughter Betty Tabram and granddaughter Julie, all of Ottawa.

* * *

John and Margaret Billinghurst were at Lorimer Lake near Parry Sound, Ont. visiting with John's brother, Arnold, and family on Thursday and Friday last week (Aug. 18-19).

* * *

Congratulations and best wishes to Stanley McDonald of Maxville on celebrating his 94th birthday recently.

* * *

A large number of members and friends of the Maxville and District Curling Club enjoyed a day of golfing fellowship and a good dinner of barbecued steak last Friday (Aug. 19). Golfing was at the Butternut Golf Course in Casselman and the evening dinner and fellowship was at the Angus Grey Hall.

* * *

On July 31 at Gordon Church in St. Elmo, in the presence of many family relatives, Ewan and Dianne Brocklehurst of Calgary, Alta., presented their infant son Trevor Ewan for baptism which was administered by Dr. Wallace MacKinnon. A family fellowship with refreshments was held following the baptismal ceremony at the home of Dianne's parents, Mr. and Mrs. Alex R. McKinnon of St. Elmo East. Those present from a distance were Mr. and Mrs. Ken Brocklehurst of Mississauga, grandparents of Trevor; Mr. and Mrs. Norman McKinnon and family of Newmarket, Ont.; Mr. and Mrs. David Hyde and family of Ottawa; Sara Brocklehurst and Mark Brocklehurst of Mississauga, aunt and uncle of Trevor.

CLASSIFIEDS GET RESULTS!

DO-IT-YOURSELF AND SAVE!



Carpet Shampooer

MISTER RINSE ALL

INTRODUCTORY OFFER
Free Bottle of Carpet Shampoo with every rental
(Value of $7.99)
Limited time offer

ROBERT'S
RENTAL SERVICE
325 Main St. South Alexandria
525-2807

We have a good selection of in-ground and above-ground pools and accessories
Competitive Prices — Service Guaranteed
GREEN VALLEY SWIMMING POOLS
Hours: Mon. to Fri., 9 a.m. - 6 p.m., Sat. 9 a.m. - 3 p.m.
Green Valley, Ont. 525-3743
12-1c

Glendale Tavern
Hwy 2, Summerstown
931-1188
Saturday & Sunday Special
Saturday, Aug. 27 & Sunday, Aug. 28
1 LB. CRAB LEGS with garlic butter, Spanish Rice & Salad $12.95
SHARK STEAK served with Indian Style Rice & Salad $7.95
Served from 4:00 p.m.

Atlantic Hotel
The Station, Alexandria
Monday, August 22 to Saturday, August 27
JOHN MILLS
Coming Next Week
Monday, August 29 to Saturday, September 3
CHRISTOPHER ALLAN BAND
Watch Your FAVORITE SPORT on our 53" TV

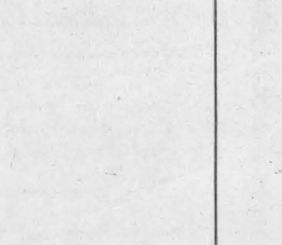

THE SHARPEST DEALS IN TOWN

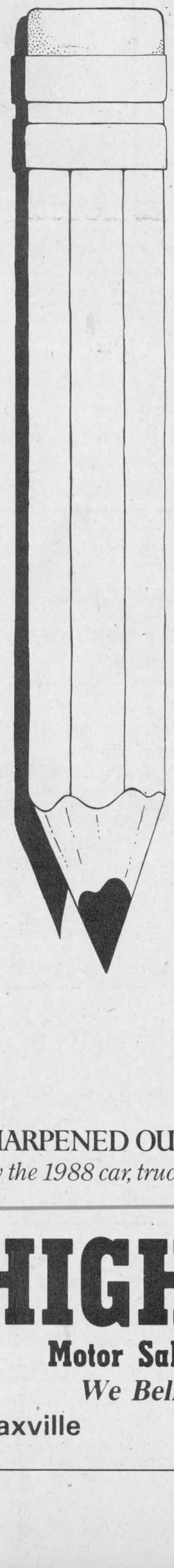

WE'VE SHARPENED OUR PENCILS.
Now is the sharpest time to buy the 1988 car, truck or van you've always wanted.

TOYOTA **HIGHLAND**
Motor Sales, (Maxville) **Ltd.**
We Believe In Service
Main St., Maxville 527-2735 or 347-3950

Golf tourney huge success

Richard Burton walked off with top low gross honors during the Maxville Curling Club's fundraising golf tournament, Friday.

Played at Butternut Golf Club in Casselman, Burton fired an 84 among the field of competitors to win the tournament. John Lyon was second with 86.

Taking top honors among the women competitors was Jean Campbell with a 109 low gross score, while best low gross scores for nine holes went to Brian McIntyre with a 43 and Jean McKay with a 67.

The men's low net went to Roland Dare with a 76, while Kay MacLeod's 59 earned her the worm's honors.

A number of special prizes were awarded to golfers. Golfers who recorded the lowest number of putts throughout the day were Joan Burton, 13, Roger Desnoyers, 30, Pierre Patenaude, 15, and Therese Gauthier with 35 putts.

The men's longest drive went to Laurent Souligny, while Brenda Lyon had the women's longest drive.

The nearest-to-the-pin award winners were Alex McConnell and Eileen Scott. The most-improved golfers in the day were Lori Emell and Dougal MacLeod.

The new Maxville Curling Club is presently being constructed and is expected to open in the fall.

Profit from the golf tournament goes toward the fundraising campaign for the new club.



The Maxville Curling Club staged a fundraising golf tournament at Butternut Golf CLub in Casselman, Friday. Jean Campbell, far left, won the women's low gross, while John Lyon, far right, finished runner-up to tourney winner Richard Burton for the men's low gross title. Congratulating the winners are club president Marvin Waldroff and tourney organizer Elizabeth Marjerrison.

Decision upsets parents

The secretary-treasurer of the Glengarry Soccer League says it was a technical error concerning an over-aged player which led to a shouting match between parents at an Aug. 11 Junior Girls soccer game.

Parents of the Alexandria Junior Girls team became upset when learning of a league decision that one of their players would have to move up to the Intermediate Girls division because she was too old to play in the Junior Girls division.

Prior to a league contest against Laggan, Alexandria coaches were told their team would forfeit the contest if the over-aged player, Manon Menard, stepped onto the field to play. At that point, tempers flared and parents from both teams began shouting at one another.

Margie Laferriere, the league's secretary-treasurer, says it was an unfortunate incident and the decision to move the player to a higher age division was strictly a league decision.

"It was a technical error and something the league overlooked. If a coach from another team hadn't asked me late in the season about her age, it probably would have went unnoticed. We have nearly 800 people registered in the league. Personally, I would have liked to see her finish the year with her team, but it was dealt with by the league and the constitution says she had to move up," Mrs. Laferriere says.

A league meeting was held the previous night of the Aug. 11 contest and she says the Alexandria representative was advised of the league's decision.

But after the over-aged player participated in the contest, a league meeting was held Aug. 14 to clear up the situation.

"We told the Alexandria representative and the child's parent, the team would forfeit future games if she played. They realized that and said they wanted her to be part of the team to finish the season," Mrs. Laferriere added.

The Alexandria team was eliminated during an Aug. 16 contest against Laggan and the mother of the over-aged player says her daughter didn't play because of a mix-up by coaches in notifying players of the game.

Nonetheless, Mrs. Reina Menard isn't upset with the league decision, but still preferred to see her daughter finish the season in the Intermediate Girls division.

"I hold no animosity towards the league, but when I registered her to play soccer, I was told she would play in the Intermediate Girls division. I'm not that familiar with all the age divisions. Manon is only 10-years-old and she has feelings. She's been very hurt over everything that's happened. She still doesn't understand why she had to move up," Mrs. Menard says.

"Manon is just an average player and she's no superstar. She just wants to play soccer to have fun. She was a goaler and I told the league that if she was so good at that position, why not let her play forward. There was only a couple of games left in the season," she added.

Mrs. Laferriere says a misunderstanding over the player's age probably led to the whole situation.

"To play Junior Girls she would have had to have been born in 1978, but she was born in 1977. But when she registered she was still only 10-years-old and would have turned 11 Aug. 18. But she was still over-age when she registered."

Exciting games decide playoff position in ladies' soccer

For the first time in the Glengarry Soccer League, the senior ladies' division ended the season with four teams finishing in a four-way tie for second place.

After Glen Sandfield clinched first place, Alexandria A, Alexandria B, Laggan and Dunvegan played contests to determine the final three playoff positions.

Dunvegan eliminated Alexandria A from further play this season following an exciting 3-2 sudden-death overtime win, Saturday night.

Jenny Taggart scored the winner for Dunvegan and she also scored the opening goal of the night. Marilyn Forbes scored to make it 2-0 for Dunvegan in the first half of the contest.

Tracy McArthur's two goals for Alexandria A sent the game into overtime. Dunvegan will now meet Glen Sandfield in a semi-final series.

Laggan moved into the third playoff spot with a 2-1 squeaker over Dunvegan in a sudden-death overtime victory over Dunvegan last Thursday night. Bonnie MacLeod paced the winners with a pair of goals, including the winner from a corner kick with 15 minutes into overtime. Her opening goal came on an indirect free kick.

Jenny Taggart had tied the contest late in the second half to force the game into the extra session. The win moved Laggan into third playoff spot and will meet Alexandria B in a semi-final series.

In another game the same evening, Alexandria B nipped Alexandria A, 1-0, with just under two minutes played in sudden-death overtime.

Brenda Cameron scored the winner from a goal-crease scramble, scoring in a wide-open net. The win clinched second place for Alexandria B.

Two regular-season games were played Aug. 15. Laggan and Greenfield battled to a 2-2 tie. The win kept Laggan's playoff hopes alive and the loss knocked Greenfield out of playoff contention.

Sue McIntosh scored twice in the second half to pull Laggan even during a 2-0 deficit. Naomi MacKenzie and Laura Van Loon scored for Greenfield in the first half. In a game played the same night, Alexandria B blanked Dunvegan, 3-0. Bridget Cameron sparked the attack for the winners with a pair of goals, while Carolyn Cameron added a single. Natalie Seguin earned the shutout.

Senior men

Pine Grove moved into the fourth and final playoff spot following a 5-0 triumph over Glen Sandfield. Darrel Hay led the offence with a hat trick, while Hugh MacMaster and Brian McCormick tallied singles. Eric MacSweyn was flawless between the pipes to earn the shutout.

Greenfield, behind Benny Phillips' three-goal performance, posted an easy 12-0 win over Glen Sandfield last Friday night. Herb Maley, Mike Baker and Phil Lewis each chipped in with a pair, while Don Raymond, Willie Kippen and Robert Wensink scored singles. David Wensink earned the shutout.

Frank Morris scored the game's lone goal as Greenfield nipped Pine Grove last Thursday night. David Wensink earned the shutout.

In an Aug. 16 contest, Pine Grove won 2-0 by default over Glen Sandfield.

Pierre Theoret scored late in the second half to give the Glengarry Stars a 1-1 draw against Greenfield in an Aug. 15 game. Frank Morris scored for Greenfield in the first half on an indirect free kick.

In an Aug. 14 contest, Glen Sandfield and Martintown played to a scoreless draw.

Bantams

In a semi-final contest Saturday night, Alexandria blanked Glen Sandfield, 3-0. Travis Giroux sparked the winners with a pair of goals, while Randy Picher added a single. Norm Decoste earned the shutout.

Greenfield posted a 7-0 shutout win over Laggan last Friday night as Kevin Villeneuve led the attack with five goals. Jeff MacLean and Bobby MacLeod chipped in with one goal each. Stephane Davidson earned the shutout.

Travis Giroux and Marc Seguin each scored twice as Alexandria defeated Glen Sandfield, 5-0, last Thursday night. Randy Picher rounded out the scoring, while Norm Decoste was between the pipes for the shutout.

In an Aug. 19 contest, Jeff

(Continued on page 14)

Greenfield's MacDonald dedicated to soccer

by Angus H. McDonell

In late years Greenfield has always fielded a contending team in the Glengarry Soccer League. However, long before organized soccer Greenfield athletes were prominent in the realm of sport. When Alexandria won the Lower Ottawa Valley Lacrosse championship in 1913, among the fleet footed fielders was Johnny McIntosh and when he could get away from farm work Johnny "Charlie Springfield" MacDonald was another great player.

Following World War I Greenfield had a better than average baseball team. They played where the Kenyon Township garage is now located.

In 1924 when Dunvegan's Alex Grant sounded the pibroch to organize football in Glengarry, Father Gauthier, Frank Lavigeur and Allan (Archie John) MacDonald entered a team in the west section with Maxville and Dunvegan.

Greenfield was considered in what is known today as an expansion team.

That rating was a miscalculation as Greenfield met Laggan in a sudden death Glengarry championship playoff game in Alexandria. The play was halted midway when Allan (Archie John) MacDonald had his leg fractured. This misfortune didn't deter Greenfield's interest in soccer and that was 64 years ago.

Down through those years some of Glengarry's stalwart soccer players from Greenfield won a good share of championships. Without fear of contradiction a stocky little guy with a lofty brow of curly hair and flashing a pleasant profile, Gerald MacDonald is rated by his peers as Greenfield and Glengarry's all time great goalkeepers. In fact "Chinky" as he was popularly known to his legion of friends was so dedicated to the game that he is really an authentic legend in Glengarry sport history.

When Gerald MacDonald's nomination to be inducted in the Glengarry Sports Hall of Fame was reviewed a few weeks ago, it met with unanimous approval. All the credentials were there plus the fact Gerald would be the first of a younger generation to be enshrined each year.

Space does not permit a complete biography relating the accomplishments in various sport endeavors by Gerald but some day if this writer ever finds time to record our memoirs justice will be done. The following is a brief account.

Gerald MacDonald was born February 22, 1941, the son of Ranald (Hughie Ranald) MacDonald and his wife the former Agnes MacMillan, daughter of Mr. and Mrs. "Little Alex" MacMillan, Fourth Lochiel. Gerald was active in school sport from day one in Greenfield. When only 13 years old he was Greenfield's star goalie in senior soccer. That was the beginning that led to his winning the Louis Shepherd best goalie trophy. And the installation of soccer field lights promoted by Father Bernard Cameron and local sportsmen that followed.

Gerald's stellar play in the nets was to infringe on his loyalty to his beloved Greenfield that eventually lured him to the Glengarry Stars playing in the Ottawa League. He was a star in this brand of soccer and when the Stars switched to the Cornwall League Gerald remained the class of the goalies.

Among the highlights of Gerald's career was competing with the Stars in the Hawaii Royal Soccer Tournament against teams from Canada, U.S., Australia, Taiwan and China. Heading towards retirement Gerald first filled the role of chief referee and a member of the Glengarry Soccer League board of directors.

During that lengthy period of being occupied in soccer during the summer months Gerald didn't rest in the off season winter weeks. In 1962 Gerald coached Greenfield's junior hockey team to the championship of the Glengarry Gardens league. He continued coaching Greenfield's

(Continued on page 15)

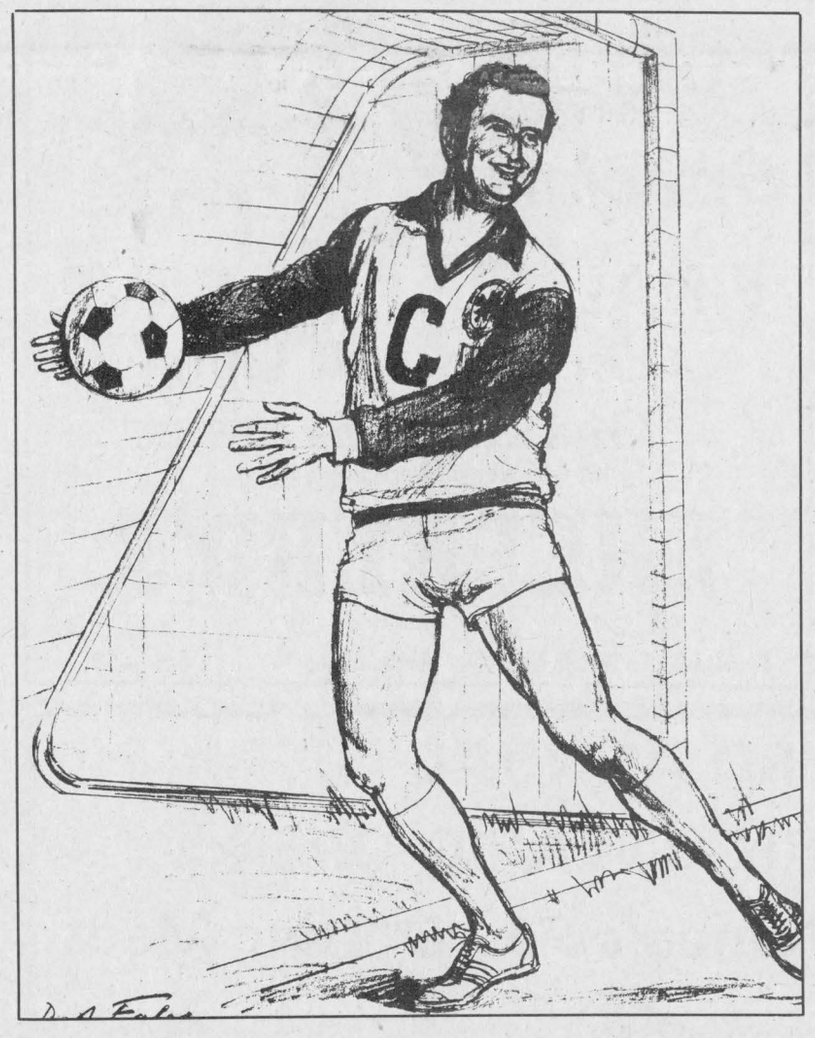

Gerald MacDonald

Roy's wins championship to extend ball hockey streak

The dynasty is alive and well in the Alexandria Men's Ball Hockey League.

For the seventh consecutive season, Roy's Express is the league champion. Last Wednesday night, Roy's snapped a 2-2 second-period deadlock en route to a 6-2 win over rival Chez Paul to sweep the best-of-five final series.

Leo Seguin sparked the attack with a pair of goals, while singles came off the sticks of Frank St. Pierre, Grant Crack, Norm Seguin and Leonard Seguin.

Chez Paul's lone goals were scored by Kennedy MacDonald and Jean-Luc Menard.

In the second game of the series the previous evening, Claude Gallant earned the shutout in a 5-0 Roy's Express win over Chez Paul.

Frank St. Pierre led the scoring attack with a hat trick, while Grant Crack chipped in with a pair of markers.

In the B final, Mike Gibbs dropped the opener, but has bounced back with two straight wins to grab a 2-1 lead in the best-of-five series.

Mike Gibbs posted a 6-4 win in the third game over the Greenfield Wings last Wednesday night. The second game featured outstanding performances by Bob Humerick of Mike Gibbs and Lyndon Lewis of the Wings between the pipes. Gibbs came away with a 2-1 squeaker.

Scoring for Mike Gibbs in Game 3 were Darin Menard with a pair, and singles from Nick Body, Tom Pasco, Wally MacDonald and Daryl Menard.

Ray Robinson led Greenfield with two goals, while Garth Franklin and Dan Fourney added singles.

In Game 2, Daryl Menard's overtime tally gave Mike Gibbs the victory. Matt MacKenzie scored in regulation time, while Ray Robinson scored for Greenfield.

The fourth game was to have been played last night (Tuesday)

Valade enjoys best outing in modified race

Kingston's Pat O'Brien wrapped up the track championship by taking the checkered flag in Sunday's modified feature race at Cornwall Motor Speedway.

In clinching the Player's Professional Series, the battle for the top five placings in the series will be staged among the rest of the modified field in upcoming programs at the dirt track.

Finishing second in the race was Bill Cook, while Dave Heaslip placed third. Alexandria's Ron Valade enjoyed his best outing of the racing season, finishing third to take over the points lead among rookie modified drivers.

Alexandria's Laurent Ladouceur finished fifth overall and third in his qualifying heat.

Two other local drivers didn't enjoy success on the track. Alexandria's Marc Lalonde and Ovide Doiron were both knocked out of the feature race because of mechanical problems. Hawkesbury's Jean Larocque, making his first appearance in the modified class, finished 10th overall.

In the semi-pro class, Massena's Kevin Fetterley won his seventh feature race of the season, finishing ahead of Mario St. Pierre and Robert Levac.

Cornwall driver Dave Renaud won the Duke stock feature race.

O'Brien clinches the Player's Professional Series with 478 points. The top nine drivers after O'Brien are Laurent Ladouceur, 374, Dave Heaslip, 367, Ovide Doiron, 346, Marcel Lafrance, 291, Roger Lalonde, 251, Bill Munro, 242, Ron Valade, 240, Marc Lalonde, 231 and Stephane Lafrance with 219 points.

Major edges past Sauvé

Williamstown's Bruno Major and Alexandria's Maurice Sauvé have waged some competitive, but friendly battles in canoe races in recent years.

And it was the same old story as both Glengarrians competed recently at the Canadian Canoe Championships in St. George, New Brunswick.

Competing in the Masters Division, Major came out ahead in the 18-mile solo race, finishing third, while Sauvé finished in fourth place.

Sauvé then gained a measure of revenge by teaming up with Toronto's Terry Brandt to finish third in the doubles race, while Major and his partner, Sid Strange, finished in fourth position.

(Continued on page 14)

Leads loop

With one week left in regular-season play, the Atlantic Hotel and Menard Lumber cling to first place in their respective divisions in the Men's Twilite League at the Glengarry Golf and Country Club.

The Atlantic Hotel is in first place in the Glen Division with 45 1/2 points, followed by E. R. Campeau Inc. with 43 and Gerry Deguire Plumbing with 40.

Dicks's Paving Stone has 33 1/2 for a fourth-place position, while Alexandria Moulding is in fifth spot with 33 points.

Menard Lumber leads the Garry Division with 51 points, while the Bookies are next with 48 1/2. Titley Chev-Olds is in third spot with 46 1/2, while Sports Bar and Grill is in fourth place with 26, three points ahead of Roy's Pontiac Buick.

The two top teams in the league will be involved in a playoff Aug. 31. The league banquet will be held Sept. 10 at the Glengarry Golf and Country Club.



Sailing fun

The Ontario Sailboard Association held its annual sailboard and wind surfing clinic on Alexandria Lake last week. Instructors taught students sailboard and wind surfing techniques during classes throughout the week.

Exciting contests

(Continued from page 13)

MacLean's hat trick sparked Greenfield to an 8-2 win over Laggan. Daniel Villeneuve scored twice, while singles went to Kevin Villeneuve, Bobby MacLeod and James MacIntosh.

Glen MacLeod and Joe Fournier replied for Laggan.

The final regular season game was played Aug. 15 as Laggan blanked Glen Sandfield, 2-0. Innes Fraser scored twice, while Shawn McPhail earned the shutout.

Sprites

The Alexandria Sprites team capped off an undefeated season to win the league championship following a three-game sweep over Glen Sandfield.

In the deciding game, Eric Lavigne scored two goals to spark Alexandria in a 4-0 win. Jason Poirier and Chancey Lajoie completed the scoring, while Gabriel Ladouceur earned the shutout.

In Game 2, Alexandria beat Glen Sandfield, 5-0. Jason Poirier led the attack with a hat trick, while Eric Lavigne chipped in with a pair of markers. Gabriel Ladouceur earned the shutout.

In Game 1, played Aug. 15, Alexandria squeaked past Glen Sandfield, 2-1. Jason Poirier and Eric Lavigne scored for the winners, while Craig Calvank tallied for Glen Sandfield.

Junior Girls

Glen Sandfield won the opener in the final last Thursday night with a 2-0 win over Laggan. Meghan MacPherson and Marie Ouimet tallied for the winners, while Polly Johnson earned the shutout.

Laggan moved into the final with a 6-2 win over Alexandria in an Aug. 16 contest. Tammy MacSweyn scored three goals for Laggan, while Erin Graham scored twice and Kylene Barton, once.

Rachel Denner scored both goals for Alexandria.

Peewees

Laggan beat Glen Norman 7-1 in a semi-final contest, Saturday night. Matthew Steiche led the winners with four goals, while Kent O'Shea scored twice and Steven McIntosh once. Karl Hehn replied for Glen Norman.

Liam Kemp's pair of goals sparked Alexandria to a 3-0 win over Greenfield last Friday night. Brian Mosher added a single marker, while Nygel Pelletier recorded the shutout.

Kent O'Shea's hat trick led Laggan to an 11-1 win over Glen Norman last Thursday evening. Daniel Steiche and Chad MacSweyn chipped in with a pair of markers, while singles went to Ewen Kennedy, Matthew Steiche, Jamie McRae and Scott MacPherson.

Jason Libbos replied for Glen Norman's lone tally.

In an Aug. 17 game, Alexandria and Greenfield played to a 2-2 draw. Jamie Nelson and Liam Kemp scored for Alexandria, while Steve Derouchie andd Rocky Lacombe scored for Greenfield.

Intermediate Girls

Greenfield nipped Laggan in the opening game in the league final last Thursday night. Julie Aube scored twice for Greenfield, while Alyson Graham scored for Laggan.

Laggan moved into the final with a 2-0 win over Alexandria A in an Aug. 16 game. Carol MacLeod and Alyson Graham tallied for Laggan.

In an Aug. 15 contest, Greenfield earned a berth in the final following a 1-0 squeaker over Alexandria B.

Viau team leads loop

Nicole Viau's team clings to first place in the Ladies Twilite League following play last week at the Glengarry Golf and Country Club.

The Viau team has 43 points, while Hazel Barker's team is in second place with 40 1/2 points. Sitting in third position is Jean Campbell at 38 1/2, while fourth place is occupied by Margaret McCuaig at 33. In fifth place is the Denise Laperle team with 25.

Nicole Vincent recorded the low gross among the field of competitors with a 39, while Thelma Colbourne had the low net with a 33.

Recording low net scores on each team were Margaret McCuaig, 33; Dorothy Graham, 37; Kay MacLeod, 36; Elsie MacLean, 34 and Hazel Barker with 34.

Vivian Shipley recorded the lowest number of putts during her outing on the links.

MacLean wins

Don MacLean recently won the club championship at the Glengarry Golf and Country Club, finishing the 36-hole event with a 152 score.

The B class title went to John Buchanan with a 166, while the C class champion is Roland Philips with a 192.

The A class champion in the junior category is Randy Gebbie with a 160, while Ricky Latreille is the B class champion with a 166.

Capturing the C class title was Yves Menard with a 205 score.

Edges Sauvé

(Continued from page 13)

Alexandria's Lynn Gallant, competing in the women's solo event, placed fourth overall and finished in 10th position with her partner in the Mixed class.

Yvon Ranger, another Alexandria canoeist, competed in the Senior-Junior class.

Lemieux fires hole-in-one

The Lemieux family had an outing on the golf course yesterday (Tues.) they soon won't forget.

Though Roger Lemieux was ecstatic about his hole-in-one on the seventh hole at the Glengarry Golf and Country Club, his brothers Leo, Maurice and Robert also shared the spotlight.

Leo followed Roger's shot with a birdie, while Maurice and Robert both finished with pars, giving the foursome a remarkable total of only nine shots on the par-3 hole.

FALL INTO FITNESS!

GET FIT
STAY FIT
with
TONE & STRETCH
& AEROBICS
STARTING
TUES., SEPT. 6
until
THURS., OCT. 13



Chloe Ann Baker-Pelletier
(Certified Instructor)

G.D.H.S.
Gym #2

(TUES. & THURS.)
7:00 - 8:20

FOR MORE INFORMATION, CALL: 525-1418 34-2c

karate
Shorin Ryo Kenpo Contact Karate

Co-Ed Classes

Learn:
—Contact with pad
—How to breathe
—How to discipline yourself
—How to increase your power-effective self-defense and much more.

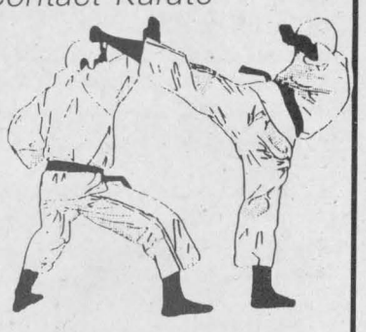

1988 REGISTRATION - Sept. 1 and 2 between 6 and 9 p.m.

Pee-Wee (6 to 8 yrs.) 6 to 7 p.m. $50	**Students** (14 to 18 years) 7 to 8 p.m. $75
Junior (8 to 13 yrs.) 7 to 8 p.m. $50	**Adults** 8 to 9 p.m. $85

Every Wed. & Fri. for 15 weeks
For more information call 931-1351
***Sensei** (Teacher) **Stephen Daye** - 1st Dan Black Belt*
St. Joseph School, Lancaster 34-2c

MARINA
A C's
Mercruiser® MERCURY OUTBOARDS®
Sales & Service
2 miles W. of Lancaster on Hwy. 2
613-347-2788
A.A. (Pete) Bonneville
- Proprietor
BOAT LINE: Thundercraft, Springbok, Sport Craft
BOAT: Refinishing, Repair, Dockage, Rental

Our Fall Order of
SKATES
has arrived
Come In and See Our
August Specials



FINAL WEEK TO SAVE
On The Full Line
Of Bauer Skates
Many other in-store specials at....
SHEPHERD'S
Glengarry's Favorite Sports Shop
83 Main St., North Alexandria 525-1402 34-1c

SPORTS CALENDAR

SPORTS PERSONALITY OF THE WEEK

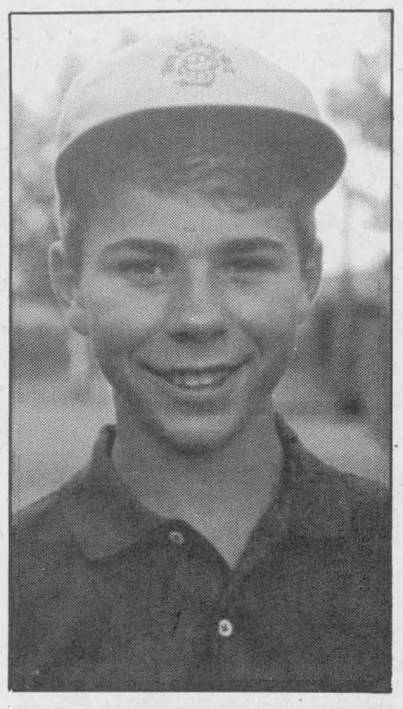

Sports personality

Randy Gebbie is this week's sports personality. Randy won the junior championship during the Glengarry Golf and Country Club's club championship recently. He also won the junior low gross title in the Glengarry Open.

SPORTS CALENDAR
Wednesday, August 24
Ladies Softball League
7 p.m. to 10 p.m.
Island Park
* * *
Thursday, August 25
Ladies Ball Hockey League
8 p.m. to 10 p.m.
Glengarry Sports Palace
* * *
Saturday, August 26
Powerlifting Open
10 a.m. to 5 p.m.
Glengarry District High School
* * *
Sunday, August 27
Glengarry Slo-Pitch League
10 a.m. to 1 p.m.
Island Park
* * *

Charlebois et Fils Reg'd.
General Contractor
New Home and Renovations
Yvon and Jean Pierre, Props.
613-525-4166

Open Evenings by Appointment
TROPHÉES BRAY TROPHIES
(JOKE SHOP)
Computer Engraver
Plastic and Metal Engraving
West of GTL Tel. 525-2393

CANADIAN TIRE
Claude L'Heureux Holdings Inc.
A Canadian Tire Store
400 Main St. S., Tel. 525-3454

MENARD LUMBER
Beside Bowling
296 Main St. S. Tel. 525-4723

TELEVISIONS-STEREOS-TOWERS
ANTENNAS-ROTORS, ETC
With 20 Years Experience
Ladouceur Electronic Service
(Located at Marcel TV Furniture Ltd.)
(613) 525-3695

GTL always on the move
Alexandria
Tel.: 525-1433

Betty — GRÂCE A VOUS BECAUSE OF YOU
GEORGE LANTHIER ET FILS LTEE
Alexandria 525-2435

ALEXANDRIA IGA
Main St. S. Alexandria

DOIRON AUTO INC.
See us for all your car parts and light duty trucks
R.R.#4, Alexandria, Ont.
613-525-2791 1-800-267-9138

MASSON INSURANCE BROKERS LIMITED
All Types of Insurance For Your Needs
8 St. George St. W.
525-1836

ALEXANDRIA
Restaurant Pizzeria
ACROPOLIS
Dining Lounge
ITALIAN-CANADIAN-CHINESE
127 Main St. S. Alexandria
Tel. 525-2744 or 3075

MARCEL LALONDE ELECTRIC INC.
Thérèse Lalonde, Pres.
105 Lochiel St. E. 525-3345

GLENGARRY
AGGREGATES & CONCRETE
"We do our level best"
Green Valley 525-1750

ALEXANDRIA BUILDERS SUPPLIES LTD.
Home
Hardware and Building Supplies
Hwy. 34, South Alexandria
Tel. 525-3151

OUELLEX
HOLDINGS INC.
CLAUDE OUELLETTE
Alexandria Tel. 525-2132

WILFRID MAJOR
Feed Service
North Lancaster
347-3211 or 347-3919

CHEV-OLDS TITLEY
ALEXANDRIA ONT
Formerly Glengarry Motor Sales
Highway 34 South, Alexandria
525-1480 or 347-2436

PHARMACIE GLENGARRY PHARMACY
Sylvie Milad Pharmacist
Your Family Pharmacy
14 Main St. N. 525-3882

GLENGARRY SPORTS PALACE
Macdonald Blvd.
Alexandria
525-3600

Roy's
PONTIAC BUICK Cadillac GMC Trucks
GARAGE (Green Valley) LTD.
We treat you Royally
525-2300

3RD ANNUAL
EASTERN ONTARIO OPEN
Men's and Women's Powerlifting Meet

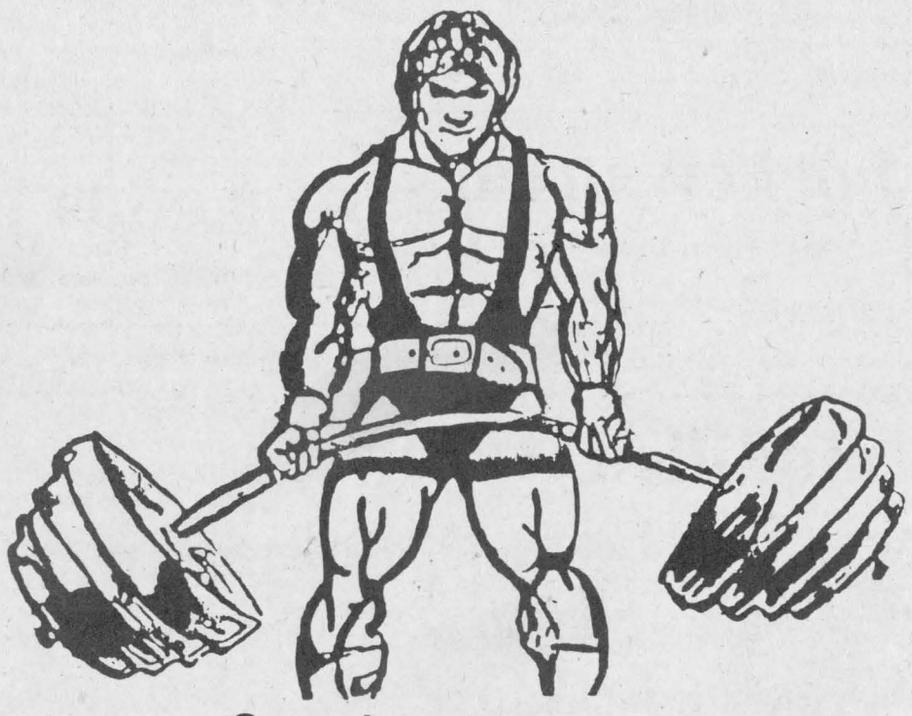

Saturday, August 27
starts at 10 a.m.
Glengarry District High School
Admission $3 at door
OPA
Sponsored by:
Pattyn's Gym Powerlifting Club 34-1c

Stages awards night

Char-Lan Minor Soccer held its awards night after final games at the Char-Lan Recreation Centre, Thursday.

Tykes

In first place in the Tyke division was Soccerfest Red, coached by Norm Fowler and Greg Jarvo. Joseph Sugden earned the award for most valuable player while Andrew Jarvo pulled in the title of most improved player.

Wasco Yellow was in second place for seasons champs. The most valuable player was Nicholas Currie and the most improved player was Angie Allaire.

Paul Charbonneau coached the team.

Soccerfest Blue followed in third place and Rozon Insurance was in fourth position.

The playoff champ in the Tyke division was Wasco Yellow and Joseph Sugden took home the most valuable player award, while Christopher Reasbeck earned the title of most improved player.

Soccerfest blue was in second place.

Sprites

In the Sprites division, Camco came in first in the season playoffs, coached by Fred Klazinga and Garry Atchison. Camco's most valuable player was Gwen Tuppert, Jessie Winkiewicz was the most improved player and Simon Harrington earned the title of best goalie.

Laframboise followed in second place with Kent McDonell earning most valuable player title, Angela Marsolais was named most improved player and Greg Avery won the award for best goalie.

Bolger Steel and Soccerfest followed in third and fourth place respectively.

Most valuable player in the playoffs was Kent McDonell, Michael Belmore was most improved player and Simon Harrington was the best goalie.

Mosquito

Tops in the Mosquito division for the season and playoffs was the team of Emard, coached by Roger Dubeau and Gaetan Parise. Spenser Roberts took home the title of most valuable player, Tania McClements earned the title of most improved player and the best goalie was Jamie McDougall.

Char-Lan Blue was in second place with most valuable player Perry Calfacacos, most improved player Katherine MacLachlan and best goalie, Martin Malo.

Place Glendale and Glen Services followed in third and fourth.

In the playoffs Perry Calfacacos earned the title of most valuable player, Debra Lee Armstrong picked up the award for most improved player and Kevin O'Farrell took home the award for best goalie.

Char-Lan Blue was in second place.

Bantam

The Bantam winner was Coca Cola with Shelley Lauzon as coach. Greg Deschamp kicked his way into the title of most valuable player, Tara MacDonald earned the most improved player award and Norman Lauzon was named best goalie.



The top players in the Char-Lan Minor Soccer League were recognized for their efforts at an awards night, Thursday. Picking up awards were, in the back row from the left, Shawn McPhail, best goalie in bantam and Perry Calfacacos, most valuable player in the Mosquito division. In the second row are Nicholas Currie, most valuable player in Tykes and Simon Harrington, Sprites' best goalie in playoffs., Lee Klazinga represented Camco which won the season championship and the playoffs in the Sprites division. In the front row are Jesse Winkiewicz, most improved player in Sprites; Gwen Tuppert, Sprites' most valuable player and Kent McDonell, sprites most valuable player in the playoffs. Other award winners were unavailable for the photograph.

Dedicated player

(Continued from page 13)

minor hockey teams and was a staunch supporter of Alexandria's Junior B Glens.

Playing broomball was another favorite way of fun and relaxation. He played broomball with the Atlantic Hotel and Glengarry Sport Shop teams in the Glengarry Gardens League. And finally with Greenfield winning the top honors in the Maxville League.

Gerald MacDonald's health suddenly began to fade in late 1983 due to a terminal illness. Gerald died January 24, 1984, age 43. The memory of his illustrious sports career will be enshrined for posterity by his niche in the Glengarry Sports Hall of Fame.

CLASSIFIEDS GET RESULTS!

ALEXANDRIA and DISTRICT
Minor Hockey Association



We are looking for Traveling Team Coaches and Managers

Anyone interested is asked to please send a letter of application to:

A.D.M.H.A.
P.O. Box 292
Alexandria, Ont.
K0C 1A0

34-2c

Johnny Mac's
TAVERN
Martintown, Ont.
528-4233

Friday, Aug. 26 to Sunday, Aug. 28

NASHVILLE CAT

Kitchen Open Sunday from 12 noon to 11 p.m.

Canadian and Italian Specialties, Hot and Cold Subs, Pizzas, Hamburgers, Hot Dogs, French Fries, etc.

Dine In or Take-Out

Charlottenburgh Recreation Centre
Williamstown, Ontario

ICE TIME AVAILABLE

Rates: Daytime, Monday to Friday
9 a.m. to 5 p.m. — $40 per hour
Evenings & Weekends — $65 per hour

For ice bookings
347-2411

34-3c

Rebels.

Registration for
CHAR-LAN MINOR HOCKEY ASSOCIATION
SATURDAY, AUGUST 27
10:00 a.m. to 3:00 p.m.
SATURDAY, SEPT. 10
10:00 a.m. to 3:00 p.m.
Charlottenburgh Recreation Centre
Williamstown
FEES
Novice, Atom, Peewee, Bantam, Midget $75
Maximum Fee per family, $175
FEES PAYABLE UPON REGISTRATION
A $10 late fee charged after Sept. 10
Ski and Skate Exchange, Aug. 27
Unsold equipment must be removed by owners by 12:00 noon on Sat., Aug. 27
Those interested in applying to coach any of the Char-Lan Travelling Teams, please contact Carole Loyer, 347-2842.

34-1c

SPORTS HALL OF FAME
10th Annual Induction Dinner
Wednesday, September 7/88



'Centennial' Grant left Jerry Sullivan, centre Wm. Ewing, right.

Char-Lan Arena, Williamstown
Cocktails - 6:30 p.m.; Dinner - 7:30 p.m.

ENTERTAINMENT
MacCulloch Dancers and Pipers
Glengarry Strathspey and Reel Society

GUEST SPEAKER
J. J. Clark (CJOH weatherman)

THIS YEAR'S INDUCTEES

Jerry Sullivan
William (Centennial) **Grant**
Gerald McDonald
Dave Lalonde
John Baxter
Wm. Ewing

For Tickets, Please Contact:
Priest's Mill, Atlantic Hotel (Duncan Macdonell), Shepherd Motors, St. Denis Newsstand, McDonald's Store (Greenfield) or the following directors: Ron MacDonell 525-2840, Peter Conway 525-2020, Angus H. McDonell 525-2905, Bill Campbell 347-3950 or 527-2735, Garry Smith 527-2152, Walter Blaney 527-5629, Murray MacQueen 524-5628, Donald E. MacMaster 525-3402, Cameron McDonald 525-1429, Archibald MacDonell 931-1016, Jim Hill 347-3170.

Working Yesterday and Today...For Tomorrow

GLENGARRY FORD MERCURY ALEXANDRIA, ONT
Bill Campbell, prop.
Hwy. 34, South 525-3760

SHEPHERD'S SPORTS SHOP
Glengarry's Favorite Sports Store
83 Main St. North 525-1402

ASP
Your Auto Parts Store
431 Main South 525-3620

HOPE'S AUTO PARTS
40 Main St., South 525-1330

GLENGARRY HONDA
Bill Campbell, prop.
Maxville 527-2007

The Glengarry News
Your hometown paper
525-2020 or 3271



LEARN DOWNHILL SKIING
9 WEEK COURSE
For Children and Adults
Mont-Habitant (8 sessions)—**Mont-Tremblant** (1 session)
FREE PHYSICAL FITNESS COURSE

ALL PROGRAMS INCLUDE THE FOLLOWING:
— **8 Consecutive weeks** (16 hours of ski courses)
— **Ski lift ticket for that day**
— **Bus transportation**
— **All teaching is done following the "ALPINE SKIER EVALUATION PROGRAM"**

Program	Course Description and Dates	Before Aug. 31 Children/Adults		After Sept. 1 Children/Adults	
1	**8 SUNDAYS** (Jan. 8 to Feb.26) **at MONT-HABITANT**	$230	$255	$245	$265
2	**8 TUESDAY NIGHTS** (Jan. 3 to Feb. 21)		$200		$223
3	**9 SUNDAYS** (Jan. 8 to March 5) **8 at MONT-HABITANT and 1 at MONT- TREMBLANT**	$225	$280	$270	$290
4	**8 TUESDAY NIGHTS and 1 SUNDAY 8 MONT-HABITANT and 1 MONT-TREMBLANT**		$225		$248
5	**8 CONSECUTIVE SUNDAYS** (lift ticket and bus transportation only)	$205	$205	$225	$225
6	**8 TUESDAY NIGHTS** (lift ticket and bus transportation only)		$126		$135
7	**4 NIGHTS** (October and November) **PHYSICAL FITNESS AND EQUIPMENT FITNESS COURSES**	**FREE with any courses 1 to 4**			

Deposit $25 — Balance Payable January 1/89

REGISTRATION FORM

PROGRAM #_____

Ecole de ski
PARISIEN
Ski Tours Inc.

Ecole de ski "Parisien Ski Tours Inc."
505 Parisien St.,
Hawkesbury, Ont. K6A 3B7
Tel. 632-8250 or 632-8149

For further information call
SPORTS EXPERTS — 632-4116

NAME: _____
ADD: _____ **CTY:** _____
PROV: _____ **POSTAL CODE** _____
TEL: Bus. _____ **Res.** _____

Sunday _____
Tuesday _____
Sex: M _____ F_____
Eng. _____ Fran. _____
Cash _____ Cheque _____

Evaluation: Last year's
Teddy Bear _____ Kangaroo _____ Tiger _____ Prelude_____
Christie _____ Parallel _____ Competence I _____
Competence II _____ Elite _____ Expert _____

Classified Advertising

Coming Events

ANNUAL Memorial Service at Kirk Hill United Church, Sunday, August 28, at 11 a.m. Rev. Diane Walker, BA, M.Div., will conduct the service. Offering for the Cemetery Maintenance Fund. 33-2p

HARVEST SUPPER
on
SUNDAY, AUGUST 28th
at
Ste Therese School
North Lancaster
for St. Margaret
of Scotland Parish
4:00 to 8:00 p.m.
Everyone Welcome
33-2p

50th
ANNIVERSARY
OPEN HOUSE
for
JAKE & MARGARET LEONARD
at
424 Sara St., Cornwall
SATURDAY, AUGUST 27th
2:00 to 5:00 p.m.
Best Wishes Only
33-2nc

Wedding Reception
in honor of
MARLENE
daughter of
Horace & Betty Nixon
and
KEVIN
son of
the late Stanley Nixon
on
SATURDAY, SEPT. 3
in St. Bernadin
Music by Bruce Golden
and Country Gold
Lunch served Everyone welcome
34-2p

MIXED PARTY
in honor of
LYNN LALONDE
daughter of
Mr. and Mrs. Marcel Lalonde
Martintown
and
MARC MacDONELL
son of
Mr. and Mrs. Don MacDonell
Lunenburg
FRIDAY, AUGUST 26th
9 p.m. in Avonmore
Music by D.J.
Lunch served Everyone welcome
34-1c

Church Services

LOCHIEL REFORMED PRESBYTERIAN CHURCH
Lord's Day Service
11 a.m. and 8 p.m.
Bible School 10 a.m.
Wednesday 8 p.m.
Prayer & Bible Study
Tel. 874-2989 40-tf

UNITED CHURCH OF CANADA
Services of Worship
SUNDAY, AUGUST 28
Alexandria — 9:30 a.m.
Dalhousie Mills — 11:15 a.m.
Glen Sandfield — 10:00 a.m.
East Hawkesbury — 8:00 p.m.
Rev. Colin and
Rev. Pat MacDonald
525-2858 34-1c

THE ANGLICAN CHURCH OF CANADA
ST. JOHN THE EVANGELIST
Lancaster, Ontario
(In Glengarry Provincial Park off South Service Road)
SUNDAYS
9:15 a.m. - Holy Eucharist
Sunday School & Nursery
THURSDAYS
10:00 a.m. - Holy Eucharist & Bible Study
Rector: The Rev. Roger Steinke
Ass't Priest: The Rev. Peter Crosby
21-tf

Alexandria Alliance Church
SUNDAY
8:45 a.m., Sunday School
10 a.m., Morning Worship
Harmony Glen School
Kincardine Street
WEDNESDAY, 8 p.m.
Prayer Meeting and Bible Study
23 Kenyon St. W.
A warm welcome awaits you
Pastor Tom Felts
525-4899 22-tf
Christian & Missionary Alliance Church

Coming Events

MAXVILLE Cemetery Memorial Service will be held Sunday, Aug. 28 at 2:30 p.m. in the Maxville United Church. Flowers and tributes may be placed on the graves at this time.34-1p

BENEFIT dance for Child Haven International, featuring The Brigadoons at Maxville Sportsplex, Friday, September 9, 1988 at 9 p.m. to 1 a.m. Door prizes and lunch served. Admission $5 per person. 34-3c

FRATERNITE ALEXANDRIA INC.
BINGO
Friday, August 26
7:30 p.m.
Jackpot $600
in 7 numbers
34-1c

MIXED PARTY
in honor of
JENNIFER WRAY
of Dalkeith
and
MARK MACDONELL
of Alexandria
SAT. SEPT. 10
in Alexandria
For further information
525-2084
34-3c

The children of
ARNOLD and MARGO MacRAE
invite you to celebrate with them
their parents
25th WEDDING ANNIVERSARY
SATURDAY, AUGUST 27th
Bonnie Glen, Hwy 43
from 9:00 p.m. - 1:00 a.m.
Music by "Brigadoons"
and "The Old Time Fiddlers"
Lunch served Everyone welcome
33-2p

MIXED PARTY
in honor of
KAREN MacDONALD
daughter of
Ewen and Lorraine MacDonald
of Glen Roy
and
ROBERT DELORME
son of
Marcel & Jeanine Mallette
of Cornwall
SATURDAY, SEPT. 3rd
9 p.m.
Music by "D.J."
Lunch served Everyone welcome
34-2p

Wedding Reception
in honor of
LORI
daughter of
Rene & Sherrill Trottier
and
EARL
son of
D.J. and Anna MacMaster
on
FRIDAY, AUGUST 26th
at Bonnie Glen, Hwy 43
Music by Brigadoons
Lunch served Everyone welcome
32-3c

Wedding Reception
in honor of
DONNA MacGILLIS
daughter of
Joe and Inez MacGillis
and
ROBERT BROUGHAM
son of
Patrick Brougham
and the late June Brougham
SATURDAY, AUGUST 27th
9:00 p.m.
in St. Bernadin
Music by "L'Escale"
Lunch served Everyone welcome
For more information call
525-2585 or 678-3436
32-3p

GLENGARRY SPORTS PALACE
Tel. 525-3600
THURSDAY, AUGUST 25
BINGO
8:00 p.m.
Jackpot $1,200
in 5 numbers
11 regular games at $35
3 regular games at $50
6 specials 50/50
1 Winner - Take-All
Proceeds to ADMHA
Hockey Team
Note: Bingo played
on hard cards using chips
MINIMUM CHARGE $1.00
Reg. Cards 7 for $1.00
15 Cards for $2.00
Specials 7 for $1.00
15 Cards for $2.00
34-1c

Coming Events

CLAN Cameron — Welcome to all members of the Clan Cameron and its septs at the Glengarry Pioneer Museum, Dunvegan, on Labor Day Sunday afternoon, Sept. 4th. Articles donated to the museum collection will be on display, and maps of the clan settlements. 34-2p

MIXED party for Heather Baker of Vankleek Hill and Chris Murphy of Cornwall to be held Friday, Sept. 2nd at Murphy's Inn at 9 p.m. Music D.J. Everyone welcome. 34-1p

UPPER Canada Playhouse Exit 758 Upper Canada Road Professional Canadian Theatre presents "Lucien" by Marshall Button August 27; "The 401 Show" continues tonight , 25, 26, 28 and 30. A musical journey down one of the most boring highways this side of Saskatchewan, "The 401 Show" written by Marshall Button, with music by Susan Wesson is directed by Gerard Lepage. Curtain 8 p.m. No performance Mondays. Tickets: $10 adults; $7 seniors/students, $5 under 16. Call 543-3298 or 543-4214 for reserved seating. 34-1c

EVERYONE is invited to attend the Glengarry 4-H "Sewing Plus" Achievement Night, August 31, 7:30 p.m., GDHS, Fashion Show and lunch 34-1p

Wedding Reception
The families of
CHRISTENA ROBINSON
and
DONALD CUMMING
invite relatives and friends to a reception following their wedding
on
SATURDAY, AUG. 27th
9 to 1 a.m.
at Lions' Hall, Winchester, Ont.
34-1p

FALL FASHION SHOW
by Margaret Ann
on
WEDNESDAY, SEPT. 7th
at
7:30 p.m.
at Laggan Public School
Sponsored by
St. Columbia Ladies Aid
Tickets available from
Lillian Howes—525-3640
Mary McLeod—525-2315
32 & 34 & 35c

Wedding Reception
in honor of
CAROL GLAUDE
daughter of
Gilles and Betty Glaude
and
THEO OETELAAR
son of
Antonia Oetelaar
on SATURDAY, AUGUST 27th
9:00 p.m.
Macdonald Blvd., Alexandria
Music by "Station to Station"
Lunch served Everyone welcome
33-2c

MIXED PARTY
in honor of
DENISE GUINDON
daughter of
Lillian and the late Andrew Guindon
and
JEAN POIRIER
son of
Cecile and Rene Poirier
SATURDAY, SEPT. 3
McDonald Blvd. Alexandria
Music by DUDE
Everyone welcome
For more information
525-4772 or 347-3694
34-2p

DEMOLITION DERBY
STORMONT COUNTY FAIR
NEWINGTON FAIRGROUNDS
FRIDAY, SEPTEMBER 2nd
Registration: 7 p.m.
Starting Time: 8 p.m.
Entry Fee: $10 per vehicle
TOTAL PRIZE MONEY—$1,000
For further information contact:
DAVID BROWN—537-2260
STEVEN ARMSTRONG—537-2945
PETER ZERAN—537-8585
33-3p

MEMORIAL SERVICES
Kenyon Presbyterian Church
SUNDAY, SEPT. 4th
11 a.m. and 3 p.m.
Guest Ministers:
11 a.m.
Rev. Garry Van Bruchem, B.A.,S.T.M.
3 p.m.
Rev. Robert Martin, M.A.
Organist:
Angus K. MacQueen
A warm welcome
is extended to all
34-2c

Births

SOMMERS — Peter and Louise (Ouimet) are pleased to announce the arrival of their daughter Jessica at the Hotel Dieu Hospital in Cornwall on Sunday, August 14, 1988, weighing 8 lbs. 1 oz. A sister for Melanie and Amy. Proud grandparents are Mrs. Regina Sommers of Lancaster and Mrs. Dolores Ouimet of Alexandria. Great grandparents are Mr. and Mrs. Henry Roefs of Nova Scotia and Mr. and Mrs. Omer Sauvé of North Lancaster.

MacKENZIE — Ken and Joyce (nee Green) of Carp are thrilled to announce the arrival of their Olympic champion, Emily Louise, 8 lbs. 3 ozs. on Wednesday, July 20, 1988 at the Grace Hospital, Ottawa. First grandchild for David MacKenzie of Renfrew and Winona MacKenzie of Ottawa; first granddaughter for Cal and Jacquie Green of Almonte. Proud great grandparents are Stanley Wightman of Lancaster/Maxville Manor and Gwen MacKenzie of Ottawa.

Cards of Thanks

MacLEOD — We would like to take this opportunity to express our sincere thanks to everyone for their condolences at the time of the loss of a dear mother, grandmother, great grandmother, aunt and sister, Margaret Ann. Thanks also to those who brought food and helped in any way. Special thanks to Munro Funeral Home, Rev. Robert Martin, Glengarry Memorial Hospital, Hotel Dieu, Dr. Jaggassar, Dr. Roman, members of the choir and Angus MacQueen and the pallbearers. Also a special thanks to Maxville Manor staff for all the kindness and help to our mother over the past years. Your kindness will always be remembered.
—The family. 34-1p

Coming Events

GLEN ROBERTSON SOCIAL CENTRE
874-2227 525-3283
Excellent Banquet Hall Facilities
for weddings, mixed parties, social gatherings, etc.
Good dates still available
for summer weddings, stags, etc 34-tf

MARTINTOWN COMMUNITY CENTRE
Banquet hall available
for rental
Tel. 528-4801
or 931-2069
34-1c

MAXVILLE & DISTRICT SPORTS COMPLEX
OSIE F. VILLENEUVE ARENA
* * *
For information concerning
our banquet hall facilities
for weddings, mixed parties
social gatherings, business
meetings, etc., please call
527-5659
GOOD DATES
STILL AVAILABLE
Let our experienced staff assist you with catering and entertainment suggestions
33-2c

CHARLOTTENBURGH RECREATION CENTRE
MINOR SPORTS
WINTER PROGRAMS
REGISTRATION
Saturday, August 27
10:00 a.m. to 3:00 p.m.
* * *
BINGO
Every Tuesday
8 p.m.
Jackpot $250 guaranteed
Everyone welcome
* * *
Good Hall Rental Dates Available
347-2411
34-1c

BONNIE GLEN
525-3078 or 525-2646
THURSDAY, AUGUST 25
ATTENTION HUNTERS
Hunting and Calling Seminar
Featuring world calling champion
MARC McKAY
Learn calling techniques from two professional callers.

FRIDAY, AUGUST 26
Wedding reception in honor of Lori Trottier and Earl MacMaster. Lunch, Brigadoons, everyone welcome.

SATURDAY, AUGUST 27
Twenty-fifth wedding anniversary of Arnold and Margo McRae. Lunch, Brigadoons, everyone welcome.

FRIDAY, SEPTEMBER 2
Wedding reception in honor of Jane Paquette, daughter of Stanley and Lea Paquette and Guy Delorme, son of Rolland and Claudete Delorme. Music by Night Vision. Lunch served, everyone welcome.
For further information on above, refer to ads in "Coming Events"
34-1c

Cards of Thanks

TROTTIER — We would like to express sincere thanks to our children and relatives who attended the wine and cheese and dinner. For all the lovely gifts and making our 50th anniversary such a success and one that we will always remember. There were over 150 friends in attendance.
—Cordelia and Arcade Trottier. 34-1p

WE wish to express our appreciation to our Lafave relatives for their hospitality during the weekend of the Guindon reunion. All your hospitality made a special weekend even better. We hope it's not 10 or 20 years till the next time we all meet again!
—John, Ann, Jessica, Laura and Krista Brown; Ozzie, Debbie, Christopher and Renée Mathias. 34-1p

GUINDON — I would like to thank all those who attended and also those who sent gifts to my bridal shower. They will be much appreciated. Special thanks to those who helped organize the event.
—Denise Guindon. 34-1p

OUELLETTE — We wish to express our sincere thanks for all who visited and were kind to our sister Hélène while she was a patient recently in Glengarry Memorial Hospital. Special thanks to the nurses, staff and Dr. Roman. Special thanks also to those who expressed their sympathy with messages, mass cards, flowers and visits to the funeral home at the time of her sudden death. Thanks for the gifts of food, and to Ron Munro of Munro and Morris Funeral Home.
—The family. 34-1p

HARTRICK — Sincere thanks and deepest appreciation to friends, neighbors and relatives for many acts of kindness, beautiful floral tributes, donations to charitable organizations, numerous hospital visits, and messages of comfort during the recent illness and passing of the late Rodger Hartrick. Very special thanks to all those providing rides to and from the hospital. Thanks to Dr. Jaggassar and all the doctors and nurses at the Glengarry Memorial and Ottawa Civic Hospitals for the excellent care. Thanks also to Rev. Robert Martin, organist Angus MacQueen and the choir of Kenyon Presbyterian Church and the staff of the Munro Funeral Home. These many kindnesses were a great source of comfort, and will always be remembered.
—Catherine and the Hartrick family. 34-1p

ST. DENIS — I would like to express my sincere thanks to all my family, relatives and friends for visits and get-well cards while I was a patient in the Glengarry Memorial Hospital. Special thanks to nurses and staff, Dr. Varma and Dr. Baitz.
—Eugene St. Denis. 34-1p

QUESNEL — I would like to express my sincere thanks to my family and friends for the lovely flowers, gifts, get-well cards, and visits while I was a patient in Glengarry Memorial Hospital. Also a special thanks to Drs. Sultan, Ajay Varma, Jean Claude Nadeau, nurses and staff and to my wonderful homemaker.
—Mrs. Angeline Quesnel. 34-1p

McCORMICK — I would like to thank relatives, friends and neighbors, especially Raymond Charlebois and the Alexandria Legion; also those who sent food, masses and flowers, the nurses at Glengarry Memorial Hospital and Dr. Roman and the ambulance drivers and anyone I may have forgotten who did so much at the time of Kay's death.
—Archie McCormick. 34-1p

GOULET — We would like to thank everyone who congratulated us following the nice write-up about us in this paper on July 20th. It will always be remembered and was very much appreciated.
—Gerard and Yvette Goulet,
Dalkeith. 34-1c

VAILLANCOURT — I wish to express my sincere thanks to family and friends who were so kind to me during my stay in Cornwall hospital and Alexandria; to Dr. Bates, Dr. Nadeau, Dr. Varma and staff and to all who helped my wife.
—Réal Vaillancourt. 34-1p

PIETTE — We would like to express our sincere thanks and gratitude to friends, neighbors and relatives who attended our benefit dance on Sat., Aug. 30. Special thanks to the organizers and who ever helped in any way. It was all greatly appreciated.
—Maurice and Gaetanne. 34-n/c

Cards of Thanks

MacRAE — The family of the late Gladys MacRae sincerely thanks everyone who expressed their sympathy with visits, floral tributes, cards, donations, and many services so kindly given. Special thanks at the time of her death to Dr. Varma, GMH staff, Ron Munro, Rev. Woolfrey, Bessie MacLennan, Lorna Chapman and Glen Sandfield United Church choir and piper David MacPherson. 34-1p

NIXON — We would like to express our sincere thanks to our family, friends and neighbors for organizing and attending our mixed party on Aug. 5, 1988, making it a most memorable occasion for both of us. Your generosity and best wishes were greatly appreciated.
—Kevin and Marlene. 34-1p

Deaths

COMPTON — Normanda at the York County Hospital, Newmarket on Friday, August 19, 1988, Normanda MacNeil of Bradford in her 90th year. Beloved wife of the late William F. Compton. Predeceased by her parents Christie Harriet and Duncan MacNeil. Dear mother of Joan and her husband Kenneth Pond of Ottawa, Gordon William and his wife Marilyn of Bradford, Norma and her husband Donald Duffey of Adjala Township. Predeceased by five brothers and sisters of the MacNeil, McCrimmon and MacLeod families. Dear grandmother of Janet, Allison, and Christine Pond, Dianne, David and his wife Karen Compton, and Sean Duffey. Dear great grandmother of Danna. Friends called at the Latangue and Skwarchuck Funeral Home, 30 Simcoe Street, Bradford. Service was held in the Chapel, Monday, August 22, 1988 at 2 p.m. Interment Mt. Pleasant Cemetery, Bradford. 34-1c

salon funéraire
wilson
funeral home

ROUSSEAU—Mr. Wilfred Rousseau passed away at Hotel Dieu Hospital Cornwall on Sunday, August 21st, age 80 years. Mr. Wilfred Rousseau of Best View Health Care Centre, Cornwall, beloved husband of the late Margaret (Peggy) MacDonald, beloved son of the late Mary Helen McGuire and the late Donald John Rousseau, dear step-father of Christopher MacDonald, Fort Erie, Ontario, Donald James MacDonald, Quincie MacDonald, Angus MacDonald, Gwen (Mrs. Reg. Lake) London, Ontario, beloved brother of Marguerite (Mrs. John Deruchie) Alda (Mrs. George Clermont) Cornwall, dear uncle of Colleen, (Mrs. Joe McDonell) Maxville, Norma (Mrs. Mervin Daniels) Temagami, Ont., Ronald and Kenneth Deruchie, Cornwall, Helen Fortier, Toronto. Resting at the Wilson Funeral Home, 822 Pitt St., Cornwall. Funeral service will be held in St. Andrews R.C. Church, St. Andrews West for mass of the ressurrection on Wed. Aug. 24, 10:00 a.m. Funeral commendation and farewell Parish Cemetery.

salon funéraire
wilson
funeral home

McDONELL—Mrs. Aileen McDonell passed away at Hotel Dieu Hospital, Cornwall on Sunday, Aug. 21, age 63 years. Mrs. Aileen McDonell of RR #2, Williamstown, Ont., St. Lawrence College teacher, beloved wife of Alex J. McDonell, beloved daughter of the late John Casselman and the late Daphne Salmon, beloved mother of Philip, Spencerville, Ont., Mary McDonell, clerk-treasurer of Town of Chesterville, Margaret, Niagara Falls, Ont., dear sister of Neale Casselman, Cornwall, Ralph Casselman of Chichester, England, Ruth, (Mrs. Cecil Caister), Portage La Prairie, Manitoba, Mary (Mrs. Robert Perry) Kingston, Ont., Daphne (Mrs. Robert Burns), London, Ont. loving grandmother of Emily McDonell. The late Mrs. McDonell rested at Wilson Funeral Home, Cornwall. Funeral service was held in St. Matthews Lutheran Church, Cornwall, Tues. Aug. 23, pastor Chris Mussar of Morrisburg officiated, burial St. Mary Parish Cemetery, Williamstown, Ont. If so desired, contributions to Canadian Cancer Society or the Hotel Dieu Outreach Palliative Care Unit would be appreciated by the families.

CLASSIFIED

Only $3.30

(20 words)
2nd week 50¢ less
RATES

General Classified—$3.30 for 20 words, plus .10 for each additional word.

Births, Found, Weddings, Graduations, Anniversaries (50th and over) will be accepted free, with picture.

Classified Display—36¢ per agate line. We reserve the right to place all advertising under the appropriate classifications.

Box Numbers—$5.00 per week (includes Box), c/o The Glengarry News, Box 10, Alexandria, Ontario K0C 1A0.

Deadline for advertising: Monday, 3 p.m.

ALL ADS MUST BE PAID FOR IN ADVANCE

Entertainment

CHEZ PAUL HOTEL
Dalhousie, Que.
ROCK 'N ROLL
Dance
EVERY FRIDAY NIGHT
Music by
"Jake at Work"
Everyone Welcome 27-tf

ST. EUGENE HOTEL
St. Eugene, Ontario
FRIDAY & SATURDAY
AUGUST 26 and 27
Entertainment by
CLAUDE QUAN
and Country Pals
Everyone welcome 34-1c

BOB'S BAR
Riviere Beaudette
CORN ROAST
SATURDAY, AUG. 27th
from 12 noon to 6 p.m.
FREE CORN
Everyone Welcome 34-1p

CHEZ PAUL HOTEL
Dalhousie, Que.
Original
DANCE PARTY
Music from the
"FABULOUS 60'S" to the
"SUPER 70'S"
SATURDAY NIGHT AUG. 27th
Music by "Jake at Work"
Everyone Welcome 33-2p

Courses

SAUVÉ CERAMICS
Green Valley, Ont.
Register now for classes
beginning Tues. Sept. 6
and Thurs. Sept. 8
For more information call
Gert at
525-1915 34-2p

The First Step In Your Trucking Career?
FOR PROFESSIONAL DRIVER TRAINING
CALL TOLL FREE
1·800·265·3559



21 & 23-tf
ACCREDITED BY THE NATIONAL ACCREDITATION COMMISSION
Merv Ort's TRANSPORT DRIVER TRAINING SCHOOL
HEAD OFFICE: 746 Hespeler Road, Cambridge, Ont. N3H 4S6
OTTAWA • BRAMPTON • LONDON • SUDBURY • ST. CATHARINES

ART COURSES
Adults and Children
Day, evening and Saturdays
Starting Sept. 6/88
Introductory Offer
One free class in Sept.
if you register before Sept. 6
ART SHOW
of students' work
Friday, August 26
3 p.m. to 7 p.m.
Refreshments
Everyone Welcome
McCORMICK
Art Studio
11 Oak St., Lancaster
347-7331 (days)
347-3584 (eves) 34-1c

Misc. Sales

3 FAMILY YARD SALE
SATURDAY, AUGUST 27
includes
5 piece walnut bedroom set
danish teak bedroom set
large pine armoire
antiques
7th concession
east of Glen Nevis Church
347-7298 34-1p

Misc. Sales

GARAGE sale, Friday, Aug. 26, Sat., Aug. 27, Sun., Aug. 28, Monday, Aug. 29. In Green Valley. Watch for signs near tracks. Corner cupboard, bedroom set, china cabinet, table and chairs, small tables, mantle clock, 1882 butter churn, basket grain scythe, bicycle and parts, dishes, oil lamps, electric lamps and antiques, small black and white TV and furniture. Repairs, violin. 34-1p

GARAGE sale, Saturday, and Sunday, Aug. 27 and 28, rain or shine. Antiques, household items, baby articles and new craft items, etc. 1/4 mile west of St. Raphael's. 34-1p

YARD SALE
SATURDAY, AUG. 27
and
SUNDAY, AUG. 28
Front Street East
Alexandria
For more information call
525-4108 34-1p

Articles

LONG box truck cap for small pickup, good condition. Tel. 525-2805. 34-2p

2 air-tight wood stoves, large and medium. Tel. 874-2635. 34-2p

SOFA and chair, brown and beige tone, good condition, asking $200. Tel. 525-1479. 34-2p

19" Panasonic portable B/W TV, $50; 21" Admiral cabinet B/W TV, $50; Conn electric organ in solid wood cabinet, two keyboards, all rhythms and beats, $1,100 firm. Tel. 874-2255. 34-2p

12-ft. flat bottom alum. boat; 2 men's 10-spd. bikes; fridge and stove; prof. floor wax. Call 525-5170. 34-1p

HARDWOOD / FLOORING
CABINET / DOORS
KILN DRIED / LUMBER
SOURCE WOOD
PRODUCTS LTD.
CORNWALL
932-5300 10-26c

GAS TANKS
for
Cars and light Trucks
Reconditioned with
Warranty
Available now at
ASP
431 Main St., South
Alexandria
525-3620 40-tf

WHITE PINE LUMBER
Rough and Dressed
Quality Pine
Solid Pine Doors,
Panelling and Mouldings
(non jointed)
Top quality kiln dried
hardwood oak, birch,
maple and cherry
Select cedar panelling
and decking
Ken Alexander
525-3040 34-tf

FOR SALE: HOUSE KITS

Number	
201,	26x36 2 bedrooms $11,350
202,	26x42, 3 bedrooms $12,400
203,	26x42, 3 bedrooms $14,200
204,	26x42, 3 bedrooms $14,995
205,	26x50, 3 bedrooms $14,995
206,	28x60, 2 bedrooms & garage $20,200
207,	30x60, 3 bedrooms & garage $21,975
208,	32x58, 5 bedrooms, 2 storeys garage, $34,900
209,	24x30, garage kit $3,510
210,	26x44, 2 bedrooms $13,450
211,	30x66, 2 bedrooms & garage $18,995
212,	32x46, 3 bedrooms, 2 storeys garage $24,350

Note: 2x6 framing, 6" insulation, vinyl siding, windows and doors, etc. For further information please call: 1-514-264-5533 or 5370
D.N. Racine Inc., Athelstan, P.Q. J0S 1A0 25-11c

Articles

TENT trailer, sleeps 4, good condition, make an offer. Tel. 347-7783. 34-2p

WINE goblets for a wedding gift? Made of stoneware and hand-glazed at the Apple Hill Pottery, south and west of Apple Hill. Tel. 528-4329. 34-1p

SMALL skidoo helmet, open face; 6-string guitar, very good shape; Judo suit, beige, new, size 31. Tel. 525-3855. 34-2p

COMMODORE VIC-20 and games; also VIC-1525 Dot Matrix graphics printer. Call 874-2673. 34-2p

GUNS for sale: Remington 12 guage Model 1100 semi-automatic, $450; Savage Model 99E lever-action Cal 243 Win., $450. Call evenings, 347-2815. 34-2p

BLUE velvet chesterfield and chair (very modern), set of 3 living room tables, dryer, Homespa Whirlpool, TV, electric lawnmower, bar fridge, ironing board. Reason for selling — moving. Call between 4 and 8 p.m., 525-2165. 34-2p

PHOTOCOPIER SCM model 132, in good working order with supplies, $250 or best offer. Trottier Farm Supplies, Tel. 525-3120. 34-2c

BEDROOM set, kitchen sets, china cabinet, dresser, lazy boy chair. Tel. 525-2816. 34-2p

DINING room table, drop-leaf, six chairs, mahogany, Duncan Phyfe style, $750, matching buffet-desk, $600 (optional) or $1,200 complete; dishwasher $80. Tel. 347-3092. 34-1p

FURNITURE and GE automatic washing machine. Tel. 525-3612. 34-1p

WOODEN dinette set, table, six chairs and buffet, very good condition. Call 525-2216, 23 Bishop St., Alexandria. 34-1p

BOOKS by Glengarry authors including Ralph Connor, Dorothy Dumbrille, Grace Campbell and others. For hard to find ones, contact Gordon Winter, Maxville, 527-2888. 34/3/nc

CONTEMPORARY walnut finish dining room suite comprising table with 2 extension leaves, buffet, hutch and six chairs, $300. Tel. 528-4644. 34-2p

FOR sale: apt. size washer and dryer, $400 for both; TV antenna, wagon wheel sailing lamp, 2 living room chairs, wooden ext. door, white aluminum screen door, 3 windows with white vinyl, thermo window with white vinyl, all in good condition, 2 and 3 years old. Reason for selling — renovation. Tel. 525-3429 or 525-1361. 34-2c

LARGE metal desk and swivel chair, suitable for college student, $95; quantity of used water bowls; quantity of old cedar rails. Tel. 347-3690. 34-2p

PLYWOOD super special BMR Casselman Plywood: 4x8' spruce; 3/8" $11.55; 1/2" $14.39; 5/8" $17.25; 5/8" tongue and groove $17.70; 3/4" $22.75; aspenite 4x8' $6.50; vinyl double — 4 white 67c per sq. ft. Unbeatable prices on windows. Tel. 613-764-2876. 29-tf

PAINT clearance, 6, white latex $9.99 interior-exterior; metal roof paint, $17.99 per gal., assorted colors, $5.99, 4 litres. In Glen Robertson. Tel. 874-2035. 30-6c

MUSICIANS Pianos! Martin-Orm mahogany, Apollo, baby grand, walnut. Choose from others. Tune, repair, buy. Call anytime, Al's Piano Shop, 932-1825. 31-5c

4-drawer chest $15; 6-drawer double dresser, $10; cabinet, $10; 9x12 carpet, beige and light brown, excellent condition, $55; brass chair, brass magazine rack. Tel. 525-3571. 33-2p

Marine

16-foot fiberglass boat, 50 h.p. Mercury EZ-Load trailer, $1,800 or b.o. After 6 p.m., 673-5267. 33-2p

15' Marvac run about, 70 Evinrude with power trim, tachometer, speedometer, new vinyl top and battery, attached skis ladder, skis and accessories, $5,500 firm. Tel. (613) 678-3810. 34-1p

dan's place MARINA
WINTER STORAGE
Store your boat with us and we will thoroughly clean it, inside and out including the convertible top
OUR SPECIALTY
"Beautifying Your Boat"
compounding—simonizing
teak re-dressing, stripping repaired
protectant applied on interior vinyl
Free Winter Storage
of Outboards
winterizing, parts & labor extra
Our service dept. & marina open 7 days a week 8 a.m. to 7 p.m.
DEALER FOR
Johnson
OUTBOARD MOTORS
EZ LOADER BOAT TRAILERS
DORAL
South Lancaster, Ontario
613-347-2098 32-1c

Articles for Sale



BOOKS BOOKS BOOKS
HARVEST SALE
AUG. 25 to SEPT. 3

30% off specially marked books and look for red dot discounts. Sorry, 15% coupons cannot be used for sale items or local books.

"Just Being Around": Reminiscences of a small town United Church minister, by Rev. Charles H. Dowes should be available in September.

From a recent letter "Please say "hello" to any of the old friends you meet. We never forget them." C.H.D. 34-1c

GLENGARRY BOOK STORE
45 Main St. S. Alexandria 525-1313

Articles for Sale

30" stove, electric, brown, good condition, good appearance. Tel. 874-2248. 33-2p

COMPTOIRE Populaire has for sale new and used furniture, china cabinets, antiques, bicycles, grass picker mower, baby necessities, footwear, skates, skis, clothing, fabrics, curtains, wool, snow suits and etc. Tel. 525-3445. 100 St. James St., Alexandria. 32-8p

GAS barbecue, like new, priced $150 for $95; electric fencer, electronic 6 or 12 volts battery, new $60. Tel. 527-2217. 33-2p

STEEL builings, 50'x100', was $20,479, now $15,762. Other sizes available at similar savings. Can deliver. Call James at 1-800-267-2412. 33-2p

Vehicles for Sale

1979 TransAm, top shape, T-roof, AM/FM radio, mag wheels, etc., $5,000 firm. Tel. 347-2530. 29-tf

1982 Acadian deluxe finish, mechanically excellent, body redone professionally last winter, rear window wiper washer, defogger, a.m./f.m. radio. Will sell safetied or as is. Tel. 525-4777 after 5 p.m. 33-2p

1976 Buick Park Avenue, fully loaded, to be sold as is. Tel. 347-2096. 32-4c

SUNBIRD G.T. 1987, 5-speed, sun roof, cruise control, etc., 60,000 km., $9,900 or trade for 1987 pickup. Tel. 874-2629. 32-4p

1980 Chevette scooter, new paint, top shape with safety check, $1,200. Tel. 347-2163. 33-2p

YAMAHA 3-wheeler, 225-DR, electric start, reverse, new tires, spare hubs, 3 helmets. Call after 7 o'clock weekdays, 527-5336. 33-2p

PONTIAC Phoenix 1982, 4-door, 4-cylinder, automatic, good condition; asking $2,000 or best offer. Tel. 347-3291. 33-2c

1975 Olds Delta 88, 2-dr., auto., PS&PB, V-8, very good condition, $600. Herman Groetelaars, 347-2395. 33-2p

1979 Pontiac Lemans, good condition, owned by lady. Tel. 874-2051. 33-3p

Ray Grégoire's
RIVERVIEW DODGE
Chrysler-Mitsubishi-Dodge Cars & Trucks
DODGE CHRYSLER
Used Car Savings
on our
ALEXANDRIA LOT

'87 TURISMO, 2-dr., auto., sunroof, only 40,000 km
'87 TAURUS, 4-dr., auto., PS & PB, AM/FM stereo, only 37,000 km
'86 CHEV CAPRICE CLASSIC, 4-dr., auto., PS & PB, AM/FM, low miles SOLD
'85 CHEV CITATION, 4-dr. hatchback, auto., PS & PB
'85 PLYMOUTH RELIANT 'K' 4-dr., auto., PS & PB, AM/FM radio
'84 PONTIAC Bonneville, 4-dr., auto., PS & PB
'83 BUICK CENTURY LIMITED, 4-dr., fully loaded, low miles

TRUCKS
'85 DODGE Mini-Van, auto., PS & PB, AM/FM stereo, only $5,950

Ray Grégoire's
RIVERVIEW DODGE
Chrysler-Mitsubishi-Dodge Cars & Trucks
DODGE CHRYSLER LTD.
Main St., South
Alexandria, Ont.
525-4760 or 347-3723

Is Your
SIN
on page 5?
CHOICE USED CARS
Used....but not abused!
1987 TEMPO
1986 SUNBIRD
1986 CIERRA BROUGHAM
1985 PONTIAC 6000
1985 PONTIAC BONNEVILLE
1984 CAMARO
1984 TOPAZ
1984 OLDS CUTLASS SUPREME
1983 TOYOTA TERCEL
1983 THUNDERBIRD
1983 COUGAR
1980 GRAND MARQUIS
TRUCKS
1988 DODGE RAM 4×4
1987 RANGER
1987 FORD F-150 XLT
1987 NISSAN KING CAB
1986 FORD CLUB WAGON VAN
1984 DATSUN PICK-UP
1980 FORD 1/2 TON
Many Do-It-Yourselfers
Starting at $350
GLENGARRY FORD - MERCURY ALEXANDRIA, ONT.
Mon. to Fri. 8 to 8: Sat. 9 - 3
Where You, The Customer Are Always No. 1
12 or 24 mo. Warranty available
Hwy 34, Alexandria
525-3760

Lost—Found

FOUND: a pair of eyeglasses on July 30th in Maxville, on Mechanic St. at King. Contact the Village office. 33-2n/c

Vehicles

1983 Citation 3500 skidoo, good shape. Tel. 525-3855. 34-2p

1985 Cadillac sedan de Ville, white. Tel. 525-2546. 34-2p

1980 Pontiac Sunbird, V-6. Tel. 525-2182. 34-2p

1980 GM Sierra truck, short box, 6 cylinder, with safety. Tel. 525-2816. 34-1p

1978 Datsun stationwagon, good condition, $350 or best offer. Tel. 525-3429 or 525-1361. 34-2c

1976 Olds 88 for sale, mechanically good, $350. Tel. 347-3690. 34-2p

1987 Mustang, GT Cobra, 5-speed, fully equipped except air, low mileage, $14,000 or best offer. Tel. 874-2631. 34-2p

1972 GMC 1500 pickup, good condition. Tel. 525-2805. 34-2p

1981 Ford cargo van, blue, stock no. 1727B, automatic, low mileage, like new, Highland Motor Sales, 527-2735, 347-3950, 678-2165 after 8 p.m. 1987 Plymouth Reliant K, automatic, AM/FM stereo, mint condition, must be seen, stock no. 2024A, Highland Motors, 527-2735, after 8 p.m. 678-2165 or 347-3950. 1985 Camry LE liftback, 5-speed, two-tone, ps/pb, AM/FM cassette, electric sun roof, air conditioned, electric windows and lock, mag wheels, like new, stock no. 2011A. Highland Motor Sales, 527-2735, 347-3950 or after 8 p.m., 678-2165. 34-1c

1984 Plymouth Reliant stationwagon, in mind condition, power steering, tilt steering, cruise control, deluxe wipers, power lift gate, block heater, automatic, and many other extras. Has to be seen, low mileage, one owner. Call 525-2216. Can be seen at 23 Bishop St., Alexandria. 33-2p

1987 Toyota Corolla, 4-door, 5-speed, with air conditioning, am/fm cassette, 6,500 km. After 5 p.m., 525-1772. 33-2p

1978 Camaro for sale, one owner only. Call 525-4099. 33-2p

1980 Camaro automatic, AM/FM cassette stereo, 350, PS/PB, original paint, good condition. Asking $1,500. Tel. 525-1775. 33-2p

USED VEHICLES
CARS & LIGHT TRUCKS
WARRANTY AVAILABLE

1986 Buick Century, 4-dr., auto., PS & PB, clean car
1986 Chev Celebrity, 4-dr., auto., air, cruise
1985 DODGE 600, 2-dr., auto., PS & PB, SOLD r, low miles
1985 Chrysler New Yorker, 4-dr., low miles, fully loaded
1984 Ford Tempo GLX, 4-dr., auto., PS & PB, AM/FM stereo, air, cruise, good shape
1983 Buick Skylark, 4-dr., auto., PS & PB, SOLD
1983 Nissan Stanza, 4-dr.
1982 Olds Omega, 2-dr., auto., 6-cyl., PS & PB
1981 Pontiac Phoenix, 2-dr., auto., PS & PB, AM/FM radio
1981 Acadian, 4-dr., good condition
1981 Olds Omega, 4-dr.
1981 Volkswagon Rabbit, 5-speed
1979 Pontiac Grand Prix, 2-dr., auto., PS & PB, air

TRUCKS
1983 Mazda, long box
1980 Dodge 1/2 ton pick-up, short box, 6-cyl., auto.
1—19 ft. Rover camper, A-1 condition, well equipped with washroom

TROTTIER SALE CENTRE
525-1925
after 6 p.m.
Bob-525-3053 Fern-525-2727
Hwy. 34, South Alexandria

Roy's GARAGE (Green Valley) LTD.
PONTIAC BUICK Cadillac GMC Trucks
GREEN VALLEY, ONT. 525-2300
(Cornwall Area) 347-7312

GOODWILL USED CARS

1987 CADILLAC SEVILLE, 4-dr., fully equipped, including sunroof, low miles, one owner
1987 CADILLAC FLEETWOOD, 4-dr., fully equipped, low miles, one owner
1986 CHEVETTE CAMEO, 4-dr., auto., radio, low miles
1986 ACADIAN, 2-dr., 4-speed, radio
1986 PONTIAC SUNBIRD, 4-dr., 4-cyl. 5-speed with unlimited km warranty
1985 PLYMOUTH CARAVELLE, 2-dr., fully equipped incl. air
1985 BUICK CENTURY LIMITED, 2-dr., 6-cyl., auto, PS & PB
1984 PONTIAC PARISIENNE, 4-dr., 1 owner, low miles
1984 BUICK LESABRE LIMITED, fully equipped
1984 TOYOTA COROLLA SOLD dr., hatchback, 5-speed man.
1984 PONTIAC BONNEVILLE, 4-dr., auto. PS & PB, air conditioning
1983 MERCURY LYNX, 2-dr., auto.
1983 BUICK SKYLARK, 2-dr., V-6, auto., PS & PB
1983 CAMARO, V-6, auto., T-Bar roof, AM/FM stereo
1983 BUICK REGAL, 4-dr., well-equipped, two-tone
1983 PONTIAC PARISIENNE, 4-dr., auto., PS & PB, 1 owner, low miles
1983 BUICK LESABRE LIMITED, 4-dr., fully equipped
1982 PLYMOUTH RELIANT, 4-dr., auto., PS & PB
1982 CADILLAC COUPE DE VILLE, 2-dr., fully equipped
1982 CADILLAC SEDAN DE VILLE BROUGHAM, fully equipped
1982 PONTIAC 6000 LE, 2-dr., auto., PS & PB with air, one owner
1981 BUICK SKYLARK, 4-dr., 6-cyl., auto., PS & PB

TRUCKS
1987 FORD F-150 pick-up, only 19,000 km
1987 CHEV S-10, auto, like new
1984 CHEV 3+3 Crew Cab pick-up, V-8, auto., PS & PB

Poultry-Livestock

REGISTERED Percheron mare, dapple grey, broken to harness, $1,800; also yearling Quarterhorse filly, $250 or b.o. Tel. 938-3666. 31-4p

PUREBRED Holstein heifers due late August. Tel. 525-2969 evenings only. 32-3p

GENTLE quarterhorse mare, must sell, perfect for children or beginners. Tel. 874-2939. 33-3p

14-month-old Holstein service bull for sale. Tel. 874-2148. 33-2p

PUREBRED Columbia ram, excellent sire; also Dorset/Suffolk commercial ewes. Evenings Tel. 527-2609. 33-3p

5-year-old gelding, English trained, started over jumps, extremely quiet, excellent for child or beginning rider. Reasonable. Tel. 347-7415. 33-3p

SUFFOLK ram, and Alpine goat. Tel. (514) 265-3614. 33-2p

PUREBRED service age Holstein bull, sired by Starbuck. John or Howard Morrow, Tel. 527-3008 or 527-5553. 34-2p

RIDING horse for sale, Morgan mare, 8 years old, $600; also filly, 1 year old, $300; both $850. Very nice and gentle. Tel. 525-4502 (evenings). 34-2p

PUREBRED Nubian buck service, $25 purebred, $15 grade; also Muskovy ducklings, silky chickens. Willowood Farm, 1-514-265-3269. 34-2p

REGISTERED gray Arabian gelding, 14.2 h.h., good jumper, quiet, sound, excellent trail pony, shown successfully, nice conformation, gentle with children, $650. Veronica, Tel. 678-3748. 33-2p

Vehicles for Sale

MOTO Cross 1987 YZ-80, A-1 condition, includes boots, gloves and helmet. Call 525-2904.

CHEV-OLDS TITLEY ALEXANDRIA, ONT.
GREAT SAVINGS

1986 Olds Delta 88, 4-dr., sedan, loaded, air cond.
1986 Olds Cutlass Supreme, 4-dr., auto., PS & PB, AM/FM, air, low miles
1986 Chev Monte Carlo, 2-dr., V-8, auto., PS & PB, air cond.
1986 Chev Celebrity, 4-dr., air, auto., PS & PB
1986 Acadian, SOLD radio
1986 Olds Cierra, 4-dr., V-6, air, extended SOLD y, *Special deal*
1985 Hyundai SOLD 4-dr., auto
1984 Pontiac Acadian, 2-dr., auto., sunroof
1984 Chrysler Lebaron Stationwagon 4-dr. auto SOLD & PB
1983 Pontiac Grand Prix with T-roof, auto., PS & PB, AM/FM $6,475
1983 Pontiac Lemans, 4-dr., air conditioning, Special $3,666 SOLD
1982 Pontiac Grand Lemans stationwagon, auto., PS & PB, air conditioning
1982 Chrysler LeBaron, 4-dr., auto. PS & PB
1981 Chevette, 2-dr., auto
1981 Chev Caprice, 4-dr., V-8, auto, PS & PB
1980 Pinto Wagon, auto.
1980 Camaro, auto., PS&PB
1980 Monarch, 4-dr., auto., PS&PB

TRUCKS
1988 Chev S-10 extended cab. V-6, 5-speed, low miles
1988 Chev S-10 pick-up, 5-spd man., PS & PB, AM/FM stereo, only 5,000 km
1985 Chev 1/2 ton pick-up, PS&PB, V-8, AM/FM stereo
1984 Nissan extended cab, 4×4, pick up, Fibrabec box

OTHER VEHICLES
TO CHOOSE FROM
WE BUY CARS AND
TRUCKS FOR CASH
525-1480 or 347-2436

Pets for sale

FREE to good home, 2-year-old Lab mixed, spayed, white. Call 527-5474. 34-2p

SMALL, year-old dog, spayed female, black and tan, gentle, housebroken, excellent with young children, $25; dog house $25. Tel. 527-2500. 34-1p

Farm Machinery

INTERNATIONAL combine #80 scour clean, pull-type, very good condition, $1100; Woods 8 ft. rotary mower, 3 blades, cylinder, $350. Tel. 938-3666. 31-4p

MULLEUR bulk tank 400 gallons, Rock-o-Matic stone rake TM12, Rock-o-matic stone picker No. 546, all in excellent shape. Tel. 933-5831. 32-3p

NH 717 forage harvester with pickup and 1-row corn head; Papec forage box; 2 Turnco gravity boxes. Tel. 874-2865 or 874-2558. 33-2p

McCormick #91 self-propelled combine with pickup; also Hesston swather, 12-ft., self-propelled. Tel. 525-4541. 33-2p

COMBINE, 615 International, 3-row corn head, 6-cylinder gas engine, good shape. Asking $3,200. Tel. 538-2851. 33-3p

GRAIN auger, 21'x4''; MF 175 tractor with or without loader; also three 1/2-h.p. motors. Tel. 933-3581. 33-2p

GRAIN silo for rent or sale, Glen Robertson area, 140 ton capacity. Tel. 874-2621.33-2p

OLIVER model 18 combine for parts, new drive belt, $450; also Ghel grinder-mixer, $550. C. Van Drunen, 525-2574. 33-3p

JOHN Deere snow blower, new, will fit John Deere garden tractor, model 108 or 111. Bargain. Tel. 527-5777. 34-2p

Farm Machinery

INTERNATIONAL W4 tractor, good condition, $1,000. Tel. 537-8537 after 6 p.m. 34-2p

INTERNATIONAL manure spreader, 175 bushels, good shape. Tel. 674-5418. 34-4p

51 ft. Brant grain auger, PTO drive 8'', like new, $2,000. Tel. 347-3570. 34-2p

INTERNATIONAL combine 3-row corn head, 6-cylinder gas engine with cab, asking $3,200. Call 538-2851 after 6 p.m. 34-3p

Garden Centre

The apples are ready!
Red apples and potatoes available
OPEN ALL WEEK
Best service on weekends
Pommes—Apples
Glen Robertson
SEIFFERT'S ORCHARD
613-874-2871 34-3p

MENARD
FARM SUPPLIES LTD

MF Massey Ferguson

TRACTORS & EQUIPMENT
1—Ford plow, 4 x 14
1—MF-9 baler
1—Pittsburg disc, 9-ft.
1—Allis Chalmers baler

1—MF 224 Baler
on special one only $8,995

LAWN EQUIPMENT
1—Lawnflite 8 hp with mower
1—Kubota 51'' snowblower
2—Woods rear-mounted 48'' mower

NEW ROPERS
IN STOCK NOW
12, 14, 16 & 18 hp

We're looking for work.
KUBOTA
MENARD
Farm Supplies Ltd.
André Séguin, Prop.
Green Valley, Ont.
525-2190
Business Hours
Weekdays — 8 a.m. to 5 p.m.
Saturdays — 9 am. to noon 33-1c

Gauthier's Greenhouse Garden Centre
Complete Garden Centre
Trees & Shrubs
Bedding Plants, Perennials, Evergreens, Shrubs
RR #1, Curry Hill 14-tf
347-2237

JEAUROND GARDENS
Peaches and Cream Corn
Tomatoes, Cucumbers, String Beans, Potatoes, etc.
Open Daily
Evariste Jeaurond
Glen Robertson Road
525-3385 34-1c

FASSIFERN GARDEN FARM
for fresh
BIOLOGICAL
vegetables
Tomatoes, carrots, beets, onions, cucumbers
Concession 6
Tel: 525-1808 34-1c



Apples For Sale
Melba, Jerseymac, Paulared, Lobo
FRESH APPLE JUICE
Fritz Muller
Ste. Justine Orchard
3311 - 4th Rang
Ste. Justine de Newton, Quebec
1 km west of Rte 325
Tel: (514) 764-3440 34-2c



MARLIN
GARDEN CENTRE
Freshly Picked
APPLES!
Weekdays 10 a.m. - 6 p.m.
Sat. & Sunday - 10 a.m. - 5 p.m.
MARLIN ORCHARDS
& GARDEN CENTRE
Hwy #2, 2 km west of
Summerstown Rd.
931-1213 24-tf

Farm Fresh
SWEET CORN
PEACHES & CREAM
Fruits, vegetables,
fresh cut
cabbage, cauliflower
and field tomatoes
also
home baked bread and pies
For more information
call 347-2707
Open 7 days a week
9 a.m. — 8 p.m.
Gerbig's
FARM MARKET
4 miles east of Lancaster
on old Hwy #2
Tel: 347-2707 32-1c

The War Amputations of Canada...
Safety Is No Accident
CHAMP PLAYSAFE Program

TROTTIER
SALE CENTRE
525-1925
or after 6 p.m.
Fern-525-2727 *Bob-525-3053*
Hwy. 34, South Alexandria

USED MACHINERY
TRACTORS
1—Ford 8N
1—Kubota, 18 hp. diesel, good cond.
1—Ford Dexta diesel
1—AC 180 tractor, 70 h.p.
2—JD 510
1—Mitsubishi 15 h.p. with mower, brand new

EQUIPMENT
1—MF 35 combine, good shape
1—IH 80 pull-type combine
1—Payloader
1—Ford 532 **SOLD**
1—MF model 12 baler
1—Ford Haybine
1—NH 7-ft. hay mower
1—Ford 7-ft. hay mower

Howse brush cutters, 5-ft. brand new, new blades, 3 pth, good choice

Stihl Chainsaws available
Buy, Sell or Trade
Used Farm Machinery

Ford FORD NEW HOLLAND
TROTTIER FARM EQUIPMENT LTD.
Hwy. 43, Alexandria
Tel. 525-3120
FORD & NEW HOLLAND
Authorized Sales & Service

SPECIAL FINANCING
0% FINANCING
to 12 months
other low rates available
ask us for details

USED TRACTORS
1—Ford 3910 (350 hrs.)
1—Ford 7710 and cab *(Like new)*
1—Ford 6610 and loader (excellent)
1—Ford 5000 & cab
1—Ford 4610 (350 hrs.)
1—Ford 160 **SOLD**
1—Ford 3000 (diesel)
1—Ford 2600 & loader
1—David Brown 1200
1—Dexta Diesel
2—Ford 8N
1—MF 165 diesel
1—MF 135

Good Supply of Loader buckets custom fit to your loader.

8, 10 and 12 (on 20'' tires) ton wagons in stock
1—12-ton (15'' tires) Zero grazers
1—Used Zero grazer on wagon **SOLD**

NEW HOLLAND EQUIPMENT

1—NH 848 round baler
1—NH 520 manure spreader
1—NH 489 mower/cond., demonstrator

Lawn & Garden Tractors
Rear tine tillers, new & used
3 pth finishing mowers
Ford blades

USED EQUIPMENT
1—Allied auto. stooker
Good selection of used balers and mower conds

BUSINESS HOURS
8 a.m. to 5:30 p.m.
Sat. 8 a.m. to 12 noon

USED MACHINERY
1—NH 479 haybine
1—NH 469 haybine
1—NH 411 disc-bine
1—NH Super 717 harvester with 2 heads
1—NH 273 Baler
1—NH 273 Baler with thrower
1—NH 770E Snapper Head
1—NH 310 Baler
2—NH 718 Harvesters with 2 heads
1—JD 24T Baler
1—MF 72 combine
1—MF 35 combine
1—IH 555 forage harvester
1—IH 240 tractor
1—Ford 9N tractor with loader and many attachments
1—Hay rack
1—NI cornsheller & snapper
1—MF 410 combine with 3 heads
1—Fiskar 4-furrow plow **SOLD**
1—Kverneland 3-furrow plow

Ford FORD NEW HOLLAND
FERNAND CAMPEAU et Fils Inc.

Open: Mon. - Fri. to 5:30 p.m.
Saturdays 8 to 4 p.m.
Dalhousie Station
347-7511

MAXVILLE
Farm Machinery Ltd.
Ford FORD NEW HOLLAND
SALES
SERVICE
PARTS

Interest Free Until Sept. 1/88
or
Low Finance Rate on
New or Used Equipment

1—Cockshutt 1855 tractor
1—Ford 3000 tractor
1—Universal 350 demo
1—David Brown 990 tractor
1—NH 469 haybine
1—IH 990 haybine
1—NH 846 round baler
1—NH 273 baler
1—NH 268 baler
1—Ford 530 baler
1—Massey 12 baler
1—Massey 9 baler
1—NH 67 baler
1—JD T-24 baler
1—NH 23 blower
1—GHEL 87 blower
1—Kewanee disc, 13 ft.
1—IH disc 12 ft.
1—NH 717-S, elec. cont.
1—NH 718 harvester elec. cont.
1—NH 676 man. spreader tandem
1—NH 518 man. spreader
1—NH 513 man. spreader (exl.)
1—NH 512 man. spreader
1—JD 4x16'' semi mount
1—IH 4x16'' semi mount
1—Overun 5x16'' semi mount
1—Ford 3x14'' 3 pth.
1—KV hydroshift 5-furrow semi-mounted plow
1—Allied auto stooker, orbit drive

Highland Road, Maxville
527-2834 32-1c

RE/MAX® CORNWALL REALTY INC.
938-8100
TIME SQUARE
108-2nd St. West
347-3516
Above the Crowd!®





OPEN HOUSE

SUNDAY, AUGUST 28

1 — 3 p.m.

Prestigious living. Acces to Lake St. Francis. Maintenance-free two-bedroom bungalow, modern open concept living, skylights, deck off dining room, carport, many extras. Directions: Creg Quay Estates, west off Curry Hill Rd. on South Service Road off 401.



Beautiful 2-bedroom bungalow. Located on River Road, village of Martintown, large well landscaped lot, garage, woodstove, enclosed front porch. Home is immaculate, setting is picturesque. Asking only $61,900.

Customers are not an interruption of my work — they are the reason for it!!!

Marjet Rogers, Associate Broker
Office 938-8100
Res. 347-3516

RE/MAX® CORNWALL REALTY INC.
938-8100
TIME SQUARE
108-2nd St. West
347-3516
Above the Crowd!®

THE GLENGARRY COUNTY NEWS REAL ESTATE REGISTER

COUNTRY HOMES
RR#1 Cornwall, excellent river view, 2 bdrm., river rights, $34,900. M.L.S. 3810
RR#1 Bainsville, Larocque Blvd., 2 bdrm. cottage, owned land, right of way to water, $39,900. M.L.S. 3897
5 Ash Street, Newington, 3 bdrm, 2-storey, large garage, lot 66'x 165', $53,500. M.L.S. 3925
RR#1 Summerstown, Hwy. 2, bungalow, 2 bdrm on 1.6 acres, Hwy. 2, $59,500. M.L.S. 3368
Amandale Bay, Lancaster, A frame cottage, $62,500. M.L.S. 3148
RR#1 Summerstown, Brodeur's, waterfront cottage, potentially year around, $64,900. Excl. 3306
Amandale Bay, Lancaster, a cottage with a view, 2 bdrm, good buy, $69,900. M.L.S. 3786
Vine Street, Glendale Sub., attractive bungalow, large lot finished basement, $74,900. Excl. 3464
Williamstown, 1 1/2-storey home, large lot, 3 bdrm, large kitchen, $75,000. Excl. 3824
Highway 2, east of Glen Walter, 3-bedroom bungalow + 2-car garage, $85,000. Excl. 3558
RR#1 Cornwall, waterfront year round, 1 1/2-storey, land owned, $85,000. Excl. 3693
Gunn Creek, Curry Hill, access to water, 2 bdrm, stone and aluminum, $85,900. M.L.S. 3938
Willow Street, brick 3 bdrm bungalow, finished basement, large workshop, $89,500. Excl. 3835
RR#2 Martintown, 3 bdrm, brick bungalow, garage, heat pump, central air, $94,000. M.L.S. 3818
South of Glen Robertson, 4-bedroom Canadian style, $95,500. M.L.S. 3028
Glendale Subdivision, attractive bungalow, large lot + double garage, $99,000. Excl. 3446
Creg Quay Dev., Bainsville, maintenance free bungalow, carport, boating, security, country, $99,500. Excl. 3742
6th Conc., west of Martintown, hobby farm, lovely brick home, barn, 500' frontage, $99,500. M.L.S. 3936
Vivian Circle, Bayview, large lot, lovely side-split, 3+1 bdrm, $114,900. M.L.S. 3336
Curry Hill, Westley's Point, 3 bdrm brick bungalow, just like new, $119,000. M.L.S. 3363
St. Andrews West, brick, aluminum split level, attached garage, treed lot, $134,900. Excl. 3703
County Rod 18, east of Martintown, large brick bungalow, main floor family room, on 32 acres, $149,000. Excl. 3373
Purcell Road, Tudor style home, over 2,000 sq. ft., $149,500. Excl. 3739
Glen Roy Road, 1,851 sq. ft. brick side split, almost 5 acres, $154,000. M.L.S. 3856
Loyalist Drive, Wales Village, brick 2-storey, 4 bdrm, attached double garage, $158,000. M.L.S. 3801
Rae Road, Charlottenburgh Twp., house, garage, pool, 27 acres over 1,500' frontage, income, $159,000. M.L.S. 3551
RR#1 Martintown, solar type cedar home, double garage, 28 acres, $164,900. M.L.S. 3321
Street Road, executive 4 level split, 2,160 sq. ft., garage, pool, 2 acres, $169,000. Excl. 3563
RR#3 Ingleside, Maxwell St., 2 1/2-acre, 4 bdrm, family room, garage, $196,000. Excl. 3873
Brown House Corners, only for the quality conscious, 1,800 sq. ft. of luxury, $239,000. M.L.S. 3771
Lancaster, Hwy. 2, custom built home, 3-bedroom, formal dining area, $253,000. Excl. 3660

LOTS AND VACANT LAND
Nine Mile Road, 1 acre building lot, subject to severance, $12,500. M.L.S.
Bainsville, near the water, ideal building lot, vacation or retirement, $14,900. M.L.S. 3206
Maxville Village, beautiful treed lots, $14,900. M.L.S. 3778
St. Andrews, 6th Concession, 290'x 580' high, lots of trees, $14,900. M.L.S.
RR#1 St. Andrews West, 400'x 337', beautiful lot, $15,900. M.L.S. 3153
RR#1 St. Andrews, Twp. Rd. 38, 210'x 1,035', bush, open and creek, $15,900. M.L.S. 3155
St. Andrews West, treed building lot, 164x180, $16,900. Excl. 3704
RR#2 Martintown, 9 Mile Rd., large lot, subject to severance, $17,000. M.L.S. 3680
RR#1 Summerstown, 15 acres vacant land, $18,500. M.L.S. 2535
Johnson Road, Cty. Rd. 19, Charlottenburgh, west side just south of Conc. 4, 6-acre building lot, $21,500. M.L.S.
RR#1 Cornwall, Rae Road, building lot 150'x 300', $21,900. M.L.S. 3327
RR#2 Martintown, Nine Mile Rd., large lot 100x350, subject to severance, $22,500. M.L.S. 3681
Service Road off 401, 6 acres, building lot, $25,000. M.L.S. 2704
Pilon's Point, residential high lot, 102x147, $25,900. Excl. 3675
Estate lots, South Branch Road, $27,500. M.L.S. 3240
Pilon's Point, backing to canal, res., high lot 87x185, $29,900. Excl. 3674
Roxborough Twp., Conc. 4, make an offer, 39-acre lot, 627 frontage, $29,900. M.L.S. 3391
Glen Road, 19 acres, clear land, 660 road frontage, $38,500. Excl. 3550
Concession 9, Charlottenburgh, 97 acres, rollinng land, high and dry, $56,000. M.L.S. 3009
Gore Road, Summerstown, 57.9 acres, drainage, 2 wells, $59,000. M.L.S. 2703
Hwy. 2 near Summerstown, 121 acres plus, $59,000. M.L.S. 2638
Purcell Road, approximately 10 acres from Knights of Columbus, $115,000. M.L.S. 2220
Summerstown, Hwy. 2, 141' waterfront, St. Lawrence River, $150,000. Excl. 3121
Next to Bayview Estate, 55 acres, entrance off Purcell Road, $150,000. Excl. 2221
16 lot subdivision, beautiful large treed lots, $248,000. M.L.S. 3259

INCOME - COMMERCIAL - INDUSTRIAL
RR#1 Summerstown Road, meat market and residence, $150,000. M.L.S. 3812
Rae Road, house, garage, pool, 27 acres, over 1,500 sq. ft. frontage, $159,000. Excl. 3551
Alexandria area, reputable buusiness for sale, inc., home, building, equipment, $550,000. M.L.S. 3586

FARMS AND HOBBY FARMS
RR#1 Bainsville, converted barn on 5 acres, $42,900. Excl. 3845
RR#1 Monkland, 40 acres, barn, renovated 4 bdrm home, well, $74,900. M.L.S. 3183
RR#1 Newington, 43 acres, 1,600 sq. ft. chalet, in-ground pool, $96,500. M.L.S. 3677
Finch area, operating hog farm, 100 acres tile drain, 4 bdrm, pool, $179,900. Excl. 3616

Sales Representatives & Residence Phone Numbers

James R. Cameron, Broker	534-2130	Betty Abraham, Sales Rep.	932-0808
Simon J. Villeneuve, Assoc. Broker	931-2446	Phil Lamarche, Sales Rep.	938-2005
Rick Giroux, Sales Rep.	938-7766	Reina Leroux, Sales Rep.	932-2989
Germaine Tessier, Sales Rep.	932-3398	Sheila Gatien, Assoc. Broker	938-3949
Brock Abraham, Assoc. Broker	938-0334	Elizabeth Mullen, Sales Rep.	932-4772
Gordon ''Bud'' Arthur, Assoc. Broker	931-2004	Carson Chilshom, Sales Rep.	937-0201
Irene Larin, Sales Rep.	937-0048	Roger Joanette, Sales Rep.	938-6146
Shirley Armstrong, Assoc. Broker	534-2568	Ray Contant, Sales Rep.	932-6062
Michael Maloney, Assoc. Broker	528-4914	Yvette Villeneuve, Sales Rep	932-3483
Marjet Rogers, Assoc. Broker	347-3516	Bryan Shane, Sales Rep.	932-8469
Wayne Bancroft, Sales Rep.,	938-4805	Rene Lortie, Assoc. Broker	933-9553
Luc Guindon, Sales Rep.	938-2202	Maurice G. Varin, Assoc. Broker	932-4839
Terry Landon, Broker	938-1751	Marcia McQuaig, Assoc. Broker	938-0024
Dave Ross, Assoc. Broker	932-4535	Louis Latulippe, Sales Rep.	938-8636

Monique Villeneuve, Sales Rep. 936-0961

Real Estate | Real Estate | Real Estate | Real Estate

ROYAL LEPAGE

Real Estate Services Ltd. Realtor

9th Road West, Green Valley, Ontario K0C 1L0

1-613-525-4163

Robert Poirier, Green Valley, 525-4163 | Charlie Tobin, Long Sault, 534-2029 | Pierrette LeBlanc, Iroquois, 652-2628 | Daniel Latour, Cornwall, 937-0601

END OF SUMMER SALE

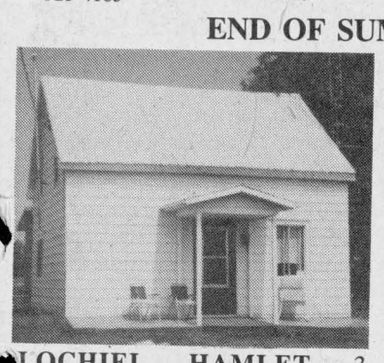

LOCHIEL HAMLET 3 bedrooms, kitchen, living room on 2 acre lot, $35,000 MLS



ALEXANDRIA 5 bedroom quiet street, walk to work and stores, re-insulated windows and siding, $49,500 MLS

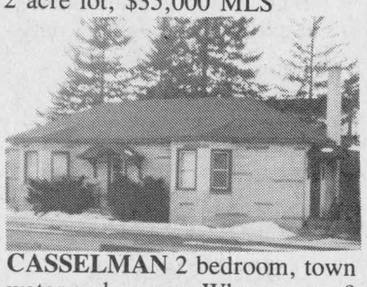

CASSELMAN 2 bedroom, town water and sewers. Why pay rent? $47,500 MLS

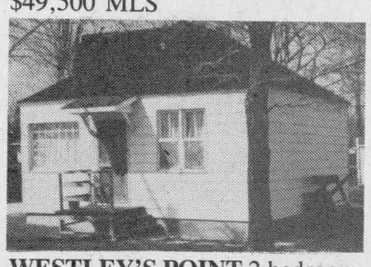

WESTLEY'S POINT 2 bedroom summer cottage with furniture at $29,900 MLS.



GREENFIELD: Price significantly reduced way below $100,000. 3 bedrooms on 50 acres, mostly wooded. Call for details and try your offer. You may be surprised at what will be accepted.

M. JEAN

CAMERON

REAL ESTATE LTD. REALTOR

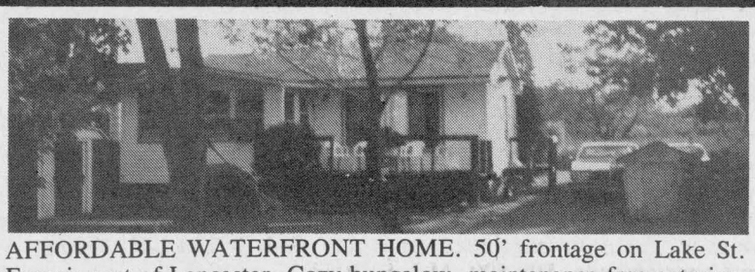

AFFORDABLE WATERFRONT HOME. 50' frontage on Lake St. Francis east of Lancaster. Cozy bungalow, maintenance free exterior. Call Barbara 347-2522.

GOOD HIGH BUILDING LOT with water access to Lake St. Francis. .698 acres. $15,000. Call Stan 347-2813.



NEW LISTING - On Spruce St. in Lancaster Village. Four bedroom home, large lot 85x132. Serviced with water and sewer. Call Diane for more info.



NEW LISTING — BAINSVILLE AREA: Enjoy living on 3.5 acres of land with 210' waterfront, 2-storey well maintained home, plus a 4-bedroom cottage. Call Diane, she'll gladly show you this property. Priced at $219,000. M.L.S.



CURRY HILL: 3-bedroom, well maintained home, full basement, single car garage, beautiful landscaping, access by canal to Lake St. Francis. Give Diane a call for more info.

PRICE GREATLY REDUCED FOR IMMEDIATE SALE: Bainsville well maintained home on large lot, ready for quick occupancy. Don't miss this deal. Call Andy 347-2215.

ATTENTION - INVESTORS and DEVELOPERS!

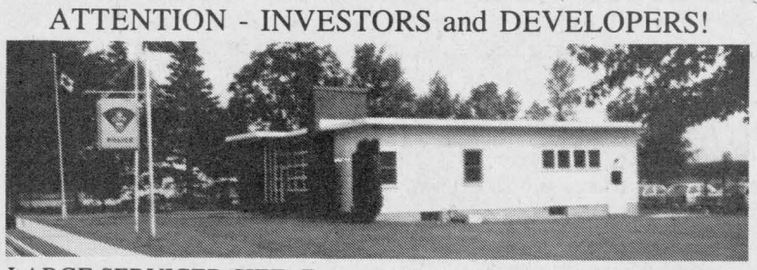

LARGE SERVICED SITE: Former OPP hedquarters in Village of Lancaster. Accessible by Main Street and Queen Street. Zoned general commercial. Existing buildings in excellent condition. Call Andy. 347-2215.

CEDAR HILLS SUBDIVISION in Alexandria - Phase 2. Canada Trust Building Loans available to individuals and contractors. Serviced lots. Call Andy 347-2215.

OFFICE 347-2215

Stan MacIntosh, Williamstown, 347-2813 | Diane Chrétien, Curry Hill, 347-3726 | Andy & Barbara Menard, South Lancaster, 347-2522

Independent member of **the Canada Trust Franchise**

SAUVE REAL ESTATE LTD.

Real Estate Broker | *In Glengarry Since 1962* | **39 Main St. North (613) 525-2940**

ALL OUR LISTINGS ARE ON MULTIPLE LISTING SERVICE (M.L.S.)



BAINSVILLE AREA
Excellent location to commute to Montreal or Cornwall. Very private, nicely landscaped, good 5-bedroom home, garage and large barn on approx. 4.5 acres of land. Keep your own horse and other pets. Call today for an apointment. You must see this one.



Ernst Sauer
525-2413



ALEXANDRIA AREA on Eigg Road: Excellent 5-bedroom home on 117 acres, large barn, ideal country living.



HOME IN ALEXANDRIA on a large lot, 3 bedrooms, 2 bathrooms, large living-dining room combined, large patio deck in the back of the house. Priced to sell at $79,500. M.L.S.

1 1/2-ACRE BUILDING LOT on Kenyon Dam Road. 5 minutes from Alexandria, mostly treed, $15,000.

BARGAIN! Moose Creek area on County Road 15, east of Highway 138. Excellent farm land. 90 acres, 80 tiled, $49,600. 65 acres, 65 tiled, $37,800.

WINCHESTER AREA: Cash crop beef operation, 535 acres, 500 acres tiled, complete with machinery, storage bins, dryer, two homes, two barns, beef loafing barn with slotted floor, 20'x 70' silo and bunker silo. Call today.

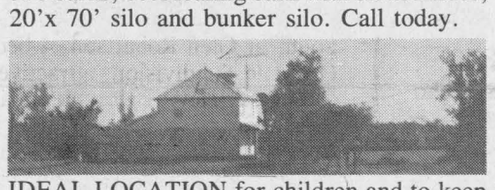

IDEAL LOCATION for children and to keep pets. Sound 2-storey country home on a hilltop away from traffic. Good crops on 100 acres of mostly arable land. Only 3 miles from Alexandria. M.L.S.

DON'T FORGET the fantastic dairy farms I have for you, just for the asking.

ON ALL OF THE ABOVE and many more farm properties that I can offer you, call Ernie Sauer at 613-525-2413 or 525-2940 and don't forget to ask for me by name.



GARDENER'S SPECIAL
Canadiana style home on a beautifully landscaped 150 ft. x 300 ft. country lot. Brick and aluminum exterior, 3 bedrooms, 1 1/2 baths, nice living and dining area, $98,000. Call me and I will show it to you myself.



Doug Arkinstall
527-5435

DUNVEGAN VILLAGE
LOG HOME on a 145 ft. x 150 village lot, 200 amp service, good restoration potential. $45,000.

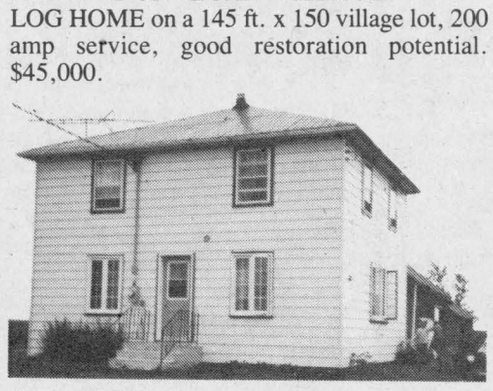

ST. BERNARDIN: Newly renovated 2-storey, 3-bedroom home with several good farm outbuildings. Situated on a well fenced 2.5 acres. Good commuting distance to Ottawa, $57,500.

DUNVEGAN RD.: 50 acres, small stream, some bush, good building sites, $35,000.

PICK YOUR OWN: Tis popular concept is indeed a possibility on this 50-acre modern hobby farm. Picture postcard setting. $140,000.

CALL DOUG ARKINSTALL for more information at 525-2940 office or 527-5435 home.

TERRY FOX RUN
SEPTEMBER 18, 1988
Terry Fox Canoe Flotilla at 1 p.m., Sept. 18/88 at Charlottenburgh Park. Exciting excursion, 10 miles, shorter for kids and less experienced. Pledge sheets at office.



DALKEITH AREA!
Outstanding buy! 2-storey home, brick and vinyl, tastefully remodelled, featuring 5 bedrooms on 100 acres mostly clear land. Outbuildings: Good barn ties 40 cows, barn cleaner with "new chain", 2 slab silos, 1 feed silo, 1 machine shed. Could be used as a dairy or beef operation. Priced at $145,000. Values like this sell quickly, easily, so call today... Liette Ricard, res. 347-2793, off. 525-2940.



Liette Ricard
347-2793



SUPER LOCATION!
Glen Roy Road, on paved road. Spotless brick bungalow, 2 bedrooms, electric heating, semi-finished basement, garage, 4 1/2 treed acres. Asking $79,500. Try your offer. Must be seen! Don't delay!



OVERLOOKING RAISIN RIVER: Must be seen! Freshly decorated 6-year-old raised bungalow on private acre, 3 bedrooms, living room, kitchen with new pine cupboards, dining room with deck overlooking river, $84,500. M.L.S.

ALEXANDRIA AREA! Attention contractors! Just listed! Elgin Street, double units, a real challenge to restore. For more details call Liette Ricard, 347-2793 res., 525-2940 off.

SOUTH LANCASTER: Super waterfront! Reduced to $198,900. 1 1/2-storey, 3 bedrooms, electric heating, in-ground pool, also chalet with boathouse, right on lake.

LAND: Good location! 45 acres with barn and garage. Priced to sell at $39,900.

For information call Liette Ricard 525-2940 office or 347-2793 res.

TOWN OF ALEXANDRIA!
STARTER HOMES!
Main Street: 2 bedrooms, $38,900.
Gernish Street: 2-storey house with character, 3 bedrooms, $34,900.
Sinclair Street: 2-storey home, 2 bedrooms, only $35,900.
Sinclair Street: Duplex, $43,900.



PEEL STREET, 1 1/2-storey, 2 bedrooms, lot 50x100. Priced to SOLD $37,900.

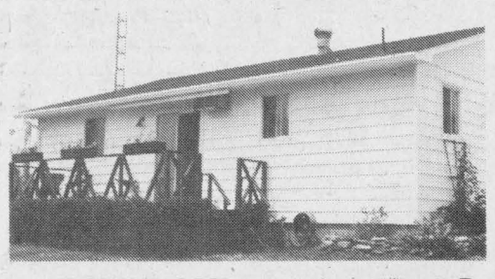

UNUSUALLY ATTRACTIVE
and immaculate home in choice location. Quiet country road in front, pretty evergreen bush in back, 2 bedrooms, kitchen, dining room, living room. Asking only $84,500. Excl.



Margaret Mosher
525-2453

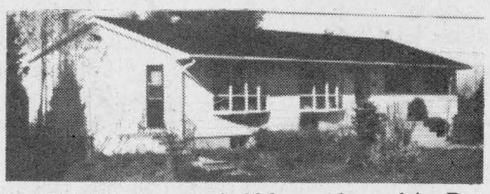

JUST A MILE and a half from Alexandria. But a whole world apart! Cheerful bay windows in both living room and dining room, custom-designed kitchen, 4 bedrooms, family room and much, much more on an acre of mature landscaping. Asking only $128,500. Excl.

LAND! 100 acres east of Laggan, cleared building site at south end. 50% mature bush, creek, all fenced. Asking $49,800. M.L.S.

THINKING OF SELLING? I can help! "You can call me anytime." Margaret Mosher, 525-2940 office, 525-2453 res.

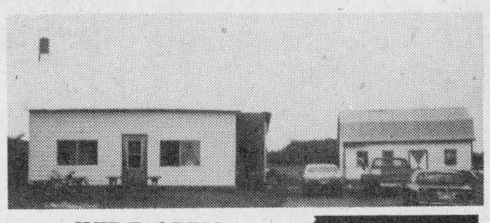

WIDE OPEN SPACE
can be had on this 31.5-acre hobby farm between Avonmore and Moose Creek. Barn with three box stalls for horses, three-bedroom home (needs repairs), $46,500. M.L.S. Call Bill for further info.

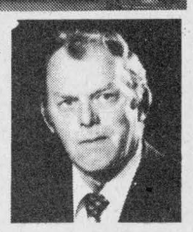

Bill Werely
525-2052



JUST BEYOND THE FRINGE, not too far from town, country living at its best, on a large treed lot, this split level 4-bedroom home, quality built 6" outside walls. Has 3 bathrooms with oak vanities, dining room, living room and family room. If you haven't seen this one you should. Priced to sell at $139,900. M.L.S. For further info call Bill Wereley.

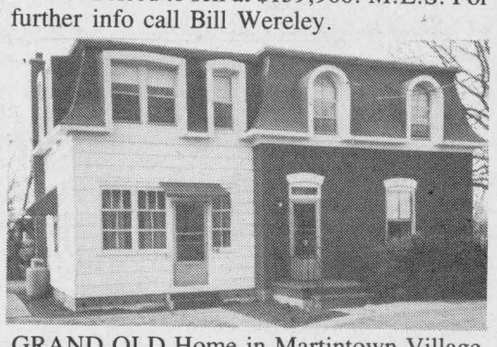

GRAND OLD Home in Martintown Village, in very good condition, situated on large lot, 4 bedrooms, 2 bathrooms. Vendor anxious to sell. Call Bill for further info.

EAST OF COUNTY ROAD 23
Breadalbane Road, 100-acre farm presently dairy, good 2-storey brick home, $145,000.



Germain Glaude
Res. 525-1536
Bus. 525-2940

SOUTH OF DALKEITH
Brodie Road, 100 acres rolling land, brick home, fair barn, $87,000. M.L.S.

SPECIAL HORSE FARM, new barn, 100 acres good fencing for horses. One of a kind log home in its original form, 1798. For info call Germain.

MODERN BEEF and hog operation 50 acres, extra well built 3-bedroom home, all built since 5 years, well priced at $140,000.

WEST OF LAGGAN, 100 acres rolling land, well fenced, cattle grazing with good brick home from its original — 1916. Priced at $115,000.

ON HWY. 43, west of Alexandria, 5 miles, 3 bedrooms, well built bungalow, on 30 acres of rolling land.

RECREATIONAL LAND Rolling 185 acres about half a mile west of Green Valley on paved road, ideal building site, rear 100 acres all bush which is one of the most scenic parts of the local cross-country ski trail. Cedars and mixed bush.

VIEW OF LAKE ST. FRANCIS: on Highway 2 near Summerstown, nice big old home on 1.4 acres, $87,500. M.L.S.

HANDYMAN SPECIAL: Log home on 2 acres land North of Charlottenburgh Park, Fraser Road. 200 amps service. Asking $29,500.

BUSINESS STORE, gas bar, restaurant and residence. Situated West of Lancaster. Gross income of approximately $367,800. Make an appointment now and let's discuss.

APARTMENT BUILDINGS: 2, 3, 4 units in Alexandria.

I HAVE A GOOD high building lot, well landscaped and new driveway entrance, Glen Robertson, owner would consider vendor take back mortgage if needed.

ST. ANDREWS
Very prestigious farm, close to village, unique 1976 luxury built, spacious home. 2,700 sq. ft. plus basement, outstanding features, horse barn, shop, 130 acres land with much bush, 2 road frontages.



Maurice Sauvé
Real Estate Broker
Res. 931-2953
Bus. 525-2940

CENTURY HOME ALEXANDRIA
Beautiful two-storey brick home in mint condition, you'll love it, garage, corner lot, treed, at easy price of $78,000. M.L.S.

LANCASTER HOME: $50,000. Fine 2-storey home on Thomas Street East, last home, all renovated.

RAISIN RIVER FARM: Navigate to Lake St. Francis with most boats from your own farm, and the price is right, you get a home, barn, lots of land. M.L.S.

LAKEFRONT ACREAGE: Keep this land for the future. Build and develop when you are ready. Large 35 acres with over 700 feet frontage on Lake St. Francis, also frontage on creek at $125,000. You better buy it today.

Real Estate

MARIE AMOUREUX REAL ESTATE inc.
678 - 2363
115 Main St., Vankleek Hill, Ont.



YESTERDAY and TODAY meet in this renovated 4-bedroom country home. Large kitchen with built-in oven and cooktop. Two stairways. Original woodwork. Large backyard offers space for your garden, pool, etc. All this and MORE for under $60,000 MLS 50-057

LAND—LAND—LAND

Glen Nevis - Beaudette River runs through 35 acres in scenic area near Quebec border MLS 50-006. Only $20,000.

DORNEY ROAD - 2.5 acre estate lot in rolling countryside near Hwy. 43. Severed and surveyed. EXCL 50-099. Asking $16,000.

NEAR KIRK HILL 100 acres of land including aprox. five acre pond, 80 acres tillable, 15 acres bush. Price reduced to $55,900. MLS 50-065

For details on the above properties, call Anne MacDonald at 525-2639 or 678-2363.

PRIVATE SALE

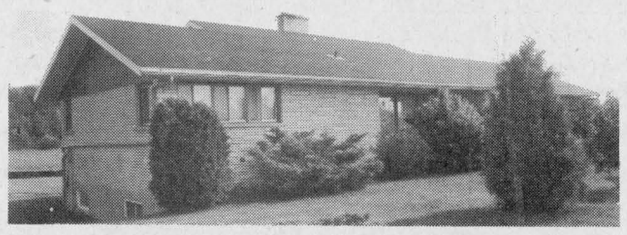

Modern 1,725 sq. ft. brick home on paved road in Lancaster Township only 10 minutes from Alexandria. This beautifully landscaped family home features 3 large bedrooms, large livingroom with fireplace, dining room, efficiency kitchen, laundry room, den, 3-pce bathroom with another ensuite. The full bsement has a rec. room with fireplace and a shop area with a large 5 ft. entry door. Detached, heated, 2-car brick garage with double doors, paved driveway and parking area. Sited on 4.5 well-groomed acres bordered by a winding creek. Ideal for commuters. For appointment to view, please call 525-3828 after 6 p.m.

HOPE HOLDINGS

40 Main St. S., Alexandria



3-BEDROOM HOUSE: Available for immediate possession. 177 Dominion St. North. Lot surveyed 60'x 120'. Purchase from the owner. Mortgage available if necessary.

Own your own home now!
Tel. 525-1330
or 525-2462, after 6 p.m.

For sale to Let

HOUSE for sale, to be moved from lot. Located at 413 Main St. South, Alexandria, immediately north of Pro-Photo shop. Open to offers. Call Ken after 7 p.m., 525-3133. 25-tf

Real Estate

2 nice country building lots, each 2.5 acres, fronting on Hwy. 43, 2 miles west of Alexandria, 235' frontage, severed and surveyed. Reasonably priced. Call 525-3177 evenings. 33-3p

4-apartment building for sale with lots of parking and good size yard, $1,200 monthly rent revenue, asking $87,000. Tel. 525-3492.33-4p

FOR sale: Commercial business, Ontario and Quebec border, welding machinery, business in full operation, inclues all equipment, 2 mobile units. Commercial lots, garage and 4-bedroom home. For more information, call 874-2270. 34-2p

IF you're looking to build, we have a large selection of lots and acreage. Call René Jeaurond, 525-3202, sales rep for R. Vaillancourt Real Estate. 34-2c

LOOKING for a bungalow? We have some starting at $58,000. Call René Jeaurond, 525-3202, sales rep for R. Vaillancourt Real Estate. 34-2c

4-bedroom home in Green Valley, large lot, shop and garage. For more information, Tel. 525-1515 before 7 p.m. 34-1p

For Sale or To Let

TO rent: waterfront home on 1/2-acre, 2 miles from Alexandria, $450 monthly plus utilities. Available Sept. 1. Tel. 525-2278. 32-3p

STORE for rent in Lancaster, 600 sq. ft., $275 per month. Call 347-3443. 33-3c

3 1/2 lower, modern duplex apartment, large yard, country atmosphere; Main St., Glen Robertson. "Only" responsible adults with references apply, $425, utilities extra, available Sept. 1. Tel. 874-2308. 34-2p

2-bedroom house for rent in Moose Creek, electric heating, pay own utilities. Available Sept. 1. Tel. 764-2036 after 8 p.m. 34-1p

WATERFRONT winterized cottage for rent, 2 bedrooms, furnished, Lanc.-Bainsville area. Call 347-2169. 34-2c

COUNTRY home, completely renovated, 3 bedrooms, near Quebec border. Available Sept. 1st, $475 monthly. References required. Tel. 874-2621. 34-1p

3 buildings for sale; one has cement blocks, 30'x50'; one wood structure with stable cleaner, 30x50, all tin; barn 44'x38' with 2 bins. Tel. 347-3018. 34-2p

FOR sale: owned by Adelard Sauvé, real estate salesman; situated in South Lancaster, serviced corner lot, 86'x126', approved new septic and weeping bed system installed, new drilled well, 60', lot all approved for 2-bedroom home. Tel. 525-3354. 34-tf

Real Estate



HOUSE FOR SALE

HOPE ST., ALEXANDRIA

Newly built brick-front bungalow with garage, 3 bedrooms, oak flooring, oak cupboards, laundry room, whirlpool and shower. Partially finished basement, large patio deck. 525-3259. 34-1c

For Sale to Let

1-bedroom apartment, $350/month. Utilities not included. Available July. Tel. 525-1330. tf

GREENFIELD hobby farm, 67 acres, half bush, attractive house, stable for 10 horses. Private sale. $90,000 firm. Tel. (613) 527-2157. 29-7p

HOUSE for rent, partially furnished, available September 1, 1988, prime location, $400 per month, utilities extra. Apply Box L, The Glengarry News, Box 10, Alexandria, Ont. K0C 1A0. 32-3p

FOR sale: owned by Adelard Sauvé, real estate salesman, part lot 23 and lot 24, conc. 1, Lancaster Township, lying south of Service Road, 660' frontage on Service, frontage on navigable Westley's Creek, plus 700' frontage on Lake St. Francis. To get to Westley's Creek and Lake St. Francis laneway would have to be built. If you are looking for present building a home at Service Road, and developing balance in the future. Please phone, 525-3354. 34-tf

SPACE FOR RENT

4000 sq. ft. of storage or light manufacturing space available
OCTOBER 1ST
Call Ken at
525-3620
32-tf

HOUSE FOR RENT

2 bedroom
15 min. from Alexandria
Situated at Que. border
on Glen Robertson Road
$400 per month
Call 525-2807
night 525-1124
34-tf

Real Estate



MacMILLAN AND HOWES REAL ESTATE LTD.

195 Main St. South
Alexandria

525-3039

Cornwall Office
933-6524



GREAT STARTER HOME on a double lot in Maxville, much has been renovated. MLS 8-27A



CHARM, SIMPLICITY AND HISTORICAL APPEAL, an updated century brick home with tasteful addition provides over 2,000 sq. ft. of living space for your family and 35 acres is just enough land for horses, sheep, beef or whatever. A special property for $165,000 MLS 8-9



COTTAGE SITUATED AT MASTERSON'S BEACH on Loch Garry, 2 bedrooms, new drilled well. MLS 8-50



TUCKED AWAY ON THE HILLSIDE on a 6-acre treed lot is a unique one level energy efficient bungalow featuring an open concept living area and ideal retirement home in the Williamstown area - $135,000. Excl. 8-6

62 ACRES WITH FRONTAGE on County Rd #10, older house and barn in need of repairs. Good high building site on Russia Rd. in heavilty treed area. Priced to sell, $30,000. MLS 8-54

JUST OUTSIDE OF TOWN - Large home with possibility of 6 bedrooms (presently divided into income property). Attached garage, maintenance free exterior, new roof. Priced for fast sale $65,500 MLS 8-45

7.48 ACRES on Glen Road just west of Glen Brook Road, 635 feet road frontage. Asking $23,500. MLS 7-70

GOOD HIGH BUILDING LOT north of North Lancaster, $10,000 MLS 8-44

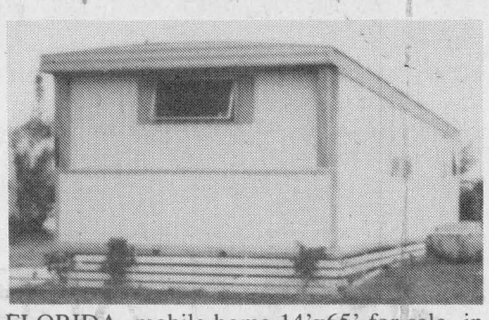

FLORIDA, mobile home 14'x65' for sale, in a mobile home park 15 miles south of West Palm Beach, USA. MLS 8-73



TWO STOREY HOME with 4 bedrooms, 2 baths, large lot, maintenance free exterior situated in Alexandria, $79,900. Excl. 8-63

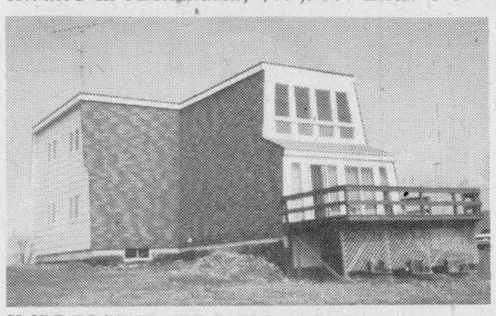

IMPRESSIVE HILLTOP HOME with great view of country on 53 acres partly treed, 3 bedrooms, 3 baths, conveniently designed kitchen, pine floors, beautiful stairs, much more. Call for particulars. MLS 8-38

VICEROY HOUSE near Alexandria, on a very private 1 acre plus lot. This 3 bedroom home features a greenhouse window in dining room, a whirlpool bath, patio decks off the master bedroom and dining room and a cedar exterior finish. Very good quality construction. Only $129,500. MLS 8-54

CASH CROP FARM, 230 acres, 45x100 steel clad shed, 4 bedroom home in Bainsville area. Call for details. MLS 8-37

STARTER FARM 50 acres with 14 acres of bush, good barn, 1 bedroom winterized cottage with all the amenities, $45,000 MLS 8-4

BUY NOW! Be ready to cash in on the rising corn prices! 60 acres random tiled, $49,800. MLS 8-48

TO LEASE - 76'x36'x14' building, well insulated and heated, 4 miles east of Alexandria. MLS 8-3

PRICE REDUCED ON THIS 3.5 acre lot located just off County Rd #25. Good view of countryside with hydro and telephone to site, $15,000. MLS 7-11

EXTRA HIGH BUILDING LOT on Dorney Road with mostly cedar bush on half of lot, $15,500 MLS 8-71



A DREAM COME TRUE! Log home on 21 private acres. Walking trails, cedar and hardwood bush. Perfect for those who value their privacy. $65,000 MLS 8-35



RETIREMENT HOME 2 bedroom bungalow with full basement, neat and tidy, maintenance free exterior, large lot. Asking $59,900. Call to-day. MLS 8-33

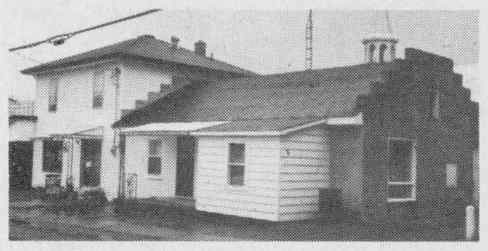

THE RENT FROM THE 3 room attached apartment will help pay for this 3 bedroom, 2 storey home. Owner anxious to sell. Make us an offer. MLS 8-26



EXTRA LARGE LOT, pine cupboards, formal dining room, completely finished basement are just a few of the many features of this bungalow situated in quiet village. Excl. 8-10

FEEL SECURE that your childen have a fenced-in back yard. Come and view this 3 bedroom bungalow with carport on Stevens Street, Vankleek Hill. MLS 8-22

ALEXANDRIA - brick and aluminum bungalow on 60'x119' lot. North end of town. Priced right. $82,000 MLS 8-25

LARGE COUNTRY BUNGALOW for rent, Williamstown area, available immediately, $625/per mo. plus utilities.

HOBBY FARM JUST LISTED, close to 417, 4 bedroom log home in a quiet location. MLS 8-2

LOOKING FOR INVESTMENT? Check out this 19 lot proposed development south end of Alexandria. Particulars at listing office. MLS 8-75

SALES REPRESENTATIVES

Alexandria Office

Howard Broten 525-4597
Hugh Allan McDonald 525-2844
Martin Nadeau 525-3737
Ewen McLeod 525-2479
Jo-Ann Trottier 525-2010

Cornwall Office

D.A. MacMillan, BROKER
Amy Ward 347-2858
Denis Carr 932-7239
Carol Fortier 933-2080
Joe Gunn 937-4866
Lusia Jasiewicz 527-2044
Myrna High 936-1137

M. JEAN

CAMERON

REAL ESTATE LTD. REALTOR

WATERFRONT PROPERTIES



115 FT. OF PRIME LAKEFRONT PROPERTY on Lake St. Francis in Lancaster area. Property consists of 3.43 acres with a 3-bedroom maintenance free home. Viewing by appointment only. Mon.-Fri. $250,000. Contact Stan MacIntosh, office 347-2215, res. 347-2813.



"MANY ASSETS" makes this 3 bedroom, 3 family room, 4 washroom home very special. Over 2,100 sq. ft. of living space. Large lot, located on Main St. in Lancaster Village. Call Diane for more info. Shown by appointment only.



JUST LISTED - Mini hobby farm, Curry Hill area. Ready to move in. Furniture included. Two storey, four bedroom home, dining room, single car garage, sitting on 5 acres of land with beautiful view of Lake St. Francis. Asking $94,000 MLS. Call Diane for a showing.

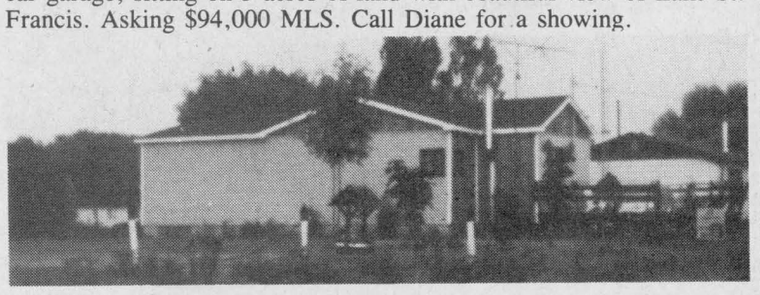

"CURRY HILL AREA". Two bedroom, very well maintained home. Large double car garage. Beautiful landscaped lot. Priced at $75,900 MLS. Call Diane for more info.



If you're interested in buying or selling give Diane Chrétien a call, sales representative for Cameron's Real Estate Ltd. in Lancaster.

Office 347-2215

res. 347-3726

OFFICE 347-2215

Stan MacIntosh, Williamstown, 347-2813
Diane Chrétien, Curry Hill, 347-3726
Andy & Barbara Menard, South Lancaster, 347-2522

Independent member of
the Canada Trust Franchise

Apartments

CENTRALLY located 1-bedroom house for rent, with parking and yard. Available Sept. 1st. Tel. 525-3492. 34-1p

2-bedroom apartment for rent in Green Valley. Tel. 525-1397 after 6 p.m. 34-1p

3-bedroom apartment for rent, for Oct. 1st. Tel. 525-3843. 34-2c

Real Estate

RE/MAX REMAX CARILLON REALTY 137 Main St., South ALEXANDRIA 525-4144

"SHOW A SIGN OF SUCCESS"

OPEN HOUSE, NEW CONSTRUCTION
SUNDAY, AUGUST 28
1:30 - 3:30 p.m.

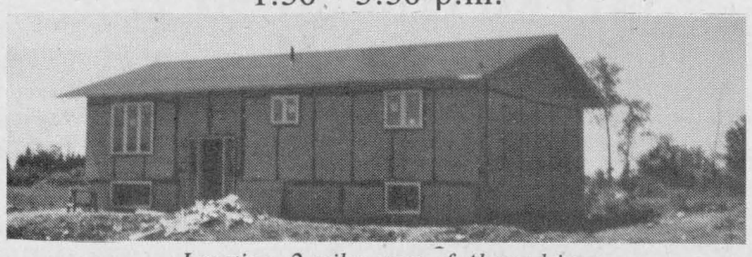

Location, 2 miles west of Alexandria
features a 3-bedroom raised bungalow on a 2 acre plus lot. Exterior is brick and vinyl with large deck, interior features oak cabinets in kitchen and bathroom, oak railings on staircase. Priced at $92,900. MLS.



New Listing - Be your own boss in this thriving grocery store in a good location on the corner of Cty Road 18 and Summerstown Road. Ideal for semi-retired couple or energetic young couple. Upstairs features a 5 bedroom apartment or could convert easily to 3 unit apartment building. $95,000. MLS

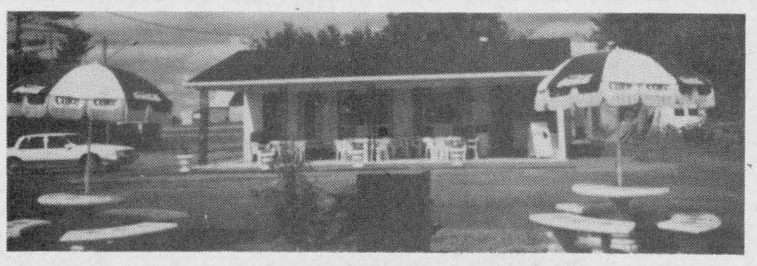

New Listing Restaurant seating for 48, exceptionally good financial statement available to serious buyers, price includes all chattels and equipment pertaining to business. MLS

For these or any other real estate needs, call
Cathy Claude or/ou Jean Paul Claude
Office 525-4144 Home 525-3047

R. Vaillancourt
REAL ESTATE - IMMEUBLES
TEL. 613-525-3419 • 405 Main St. S, Alexandria

Doug Baxter	525-1939	E. Vaillancourt	525-3641
Rene Jeaurond	525-3202	R. Vaillancourt	525-3419



JUST LISTED Alexandria town, 3-bedroom brick bungalow, 2 baths, partly finished basement, attached garage, electric heating. Located on spacious lot close to IGA. Priced for immediate sale and possession. **INQUIRE NOW!** This home has been tastefully renovated and is in mint condition. **HURRY BEFORE IT IS SOLD TO SOMEONE ELSE.**



MUST BE SOLD THIS WEEK Try your offer on this 4-bedroom, 3 baths, spacious kitchen, dining room, living room, family room with fireplace, partly finished basement and much more including spacious landscaped lot, double driveway and much more. Surprise yourself and come see this quality built home at a **reduced price.** M.L.S.

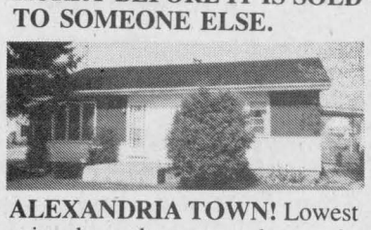

ALEXANDRIA TOWN! Lowest price bungalow around at only $58,000. We offer you this 3 bedroom frame home with full basement. M.L.S. **Bargain price** for immediate sale.

GREEN VALLEY village, extra spacious 4-bedroom brick bungalow, living room with fireplace, professionally finished basement with rec room, spare bedroom, double car garage, fully insulated and much more. M.L.S. **PRICED WELL BELOW REPRODUCTION COST FOR IMMEDIATE POSSESSION.**



ALEXANDRIA TOWN, Just on ths outskirts, priced in the $60;s, 3-bedroom bungalow, full basement, spacious lot and single car garage. M.L.S. **Priced for quick sale.**

JUST LISTED Only a short distance from Alexandria, **immediate possession** on this 3-bedroom brick and aluminum siding bungalow with full basement. Located just off Hwy. 34 on a spacious country size lot. **TRY YOUR OFFER! YOU MAY BE SURPRISED.**

THINKING OF BUILDING?
BUILD YOUR DREAM HOME ON THIS PARTLY TREED 13-ACRE SITE WITH OVER 600 FEET OF PAVED ROAD FRONTAGE. JUST A SHORT DISTANCE FROM ALEXANDRIA. **PRICED AT ONLY $23,900.** M.L.S. **ACT NOW!**

HILLTOP EXECUTIVE FARMING
Ideal set up for beef operation on this 200-acre partially tiled drained land, good bush, springs, river, hilltop **century old** 4-bedroom, 1 1/2-storey **post and beam** construction, 2 baths, dining room, living room with floor to ceiling fireplace, (fully renovated home) barns (2), sheds and much more. **OWNER ANXIOUS.** M.L.S. TRY YOUR OFFER. Ideally located close to Hwy. 401.

Apartments

2-bedroom apartment to rent with stove, fridge, washer and dryer, dishwasher, on Main St., Alexandria. Marielle Hamelin, Tel. 525-2296 after 5 p.m. 525-4104. 34-1p

ALEXANDRIA 2-bedroom semi-detached, renovated yard, $315 monthly, utilities extra, Sept. 1. Tel. 525-4921, 347-7729. 34-1c

Real Estate

1 and 2 bedroom apartments freshly painted, for rent. Available immediately. Include stove and fridge, garbage and parking. All carpeted, wall to wall. St. Margaret's Apartments, 88 St. Paul St., Tel. 525-3668. 2-tf

3-bedroom townhouse for rent, centre of town, beside lake, lovely view, bathroom up and down, laundry room, TV hook-up, nice recreation area beside lake. boat deck, swimming, fishing; parking space, garbage disposal. For appointment to view, call 525-3392 or 525-3614, $495 per month, utilities not included. 12-tf

AVAILABLE immediately, 1-bedroom apartment, Lochiel Street, fridge and stove, $300 per month, utilities not included. Tel. 525-4444. 17-tf

MODERN 2-bedroom apartment for rent 2 miles north of Alexandria. Available September 1 or October 1. Tel. 525-3046 after 6 p.m. 32-3p

2-bedroom apartment for rent, Green Valley, $300 per month, utilities not included. Available Sept. 1, Tel. 525-4267. 33-2p

AFFORDABLE living. Act now, one and two bedroom apartments for rent, $250 and up per month. Call 525-2418 for your personal viewing appointment. 33-7p

NEW apartment for rent in Lancaster; available Sept. 1. Tel. 347-3611. 34-2p

2-bedroom apartment, available Sept. 1st, in Alexandria. Contact Rolland or Helene Paquette, 525-2517. 34-1p

2-bedroom apartment, parking, washer, dryer, fridge and stove if wanted. Tel. 874-2004 or 525-2125. 34-2p

Farm Produce

FARM FRESH
PORK PRODUCTS
- Oven ready roast with gravy
- Country style smoked bacon
- Homemade sausage patties
- Barbecued pork strips

For more information call:
525-4191 34-1c

Real Estate

R. Vander Haeghe VANDER HAEGHE

REAL ESTATE & MORTGAGE BROKER
181 Main St., North **Tel. 525-1642**



Sales Rep.
Raylene Goulder
525-1642 or 347-3838



Broker
Robert Vander Haeghe
525-1642



Sales Rep.
Mavis Fletcher
525-1642 or 525-5016

we sell BUSINESS OPPORTUNITIES

HOTEL, GROCERY STORE, RESTAURANT, FARM, REVENUE PROPERTY, REPAIR SHOP, CONVENIENCE STORE

ALEXANDRIA
CHIPWAGON Go into business for yourself and reap the benefits of your hard work. Only $14,900.

ALEXANDRIA AREA
WE WON'T TELL YOU what it is unless you call us! This is a business with excellent potential. If you are thinking of investing $20,000 into a business, this may be the business for you.

LANCASTER AREA



HIGHWAY 34 frontage, acres of land, 2 store areas and living quarters. (An excellent commercial location.)

ALEXANDRIA
CHOICE COMMERCIAL
CHOICE COMMERCIAL
CHOICE COMMERCIAL
Build a fast food restaurant with a drive-through and parking for 28 cars on this lot, $152,500.

ALEXANDRIA
A LITTLE SHOP
FOR NOT A LOT
plus a 1 bedroom apartment on 2nd floor and full basement, $46,900.

MAXVILLE

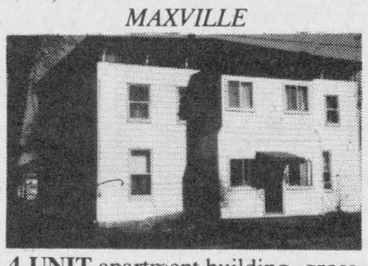

4-UNIT apartment building, gross income $15,120. *(Income will be the outcome.)* M.L.S.

ALEXANDRIA
ZONED COMMERCIAL: Fronting on Main Street, small building lot, only $17,500.

MARTINTOWN AREA

NEW



ENJOY THE SUNSET from a hilltop setting with **panoramic view** of countryside. This 4-bedroom split level home has approximately 1,300 sq. ft. of living space, above grade, plus family room, TV room, 2 bathrooms and large insulated attached garage. On 1 acre, close to village, only 15 minutes from Cornwall. What more could you need? Don't miss this one!

ALEXANDRIA AREA



LARGE 3-BEDROOM SPLIT level with kitchen, living room, dining room and family room on main floor plus a large recreation room in basement, double garage, fireplace, beautiful trees, $149,000. *(Wouldn't you like to have a front yard like this one?)*

ALEXANDRIA



VERY SPECIAL STONE exterior, attached garage, double interlock driveway, finished basement and 100 feet frontage on the lake. *(One of a kind.)*

ALEXANDRIA
BUILDING LOTS from $21,000 and up in good locations. *(Drop in our office for more information.)*

COUNTRY LOTS
ALMOST IN ALEXANDRIA extra beautiful with paved road frontage and river frontage, only $32,500.
ALEXANDRIA AREA, beautiful 33-acre lot, $23,900.
ALEXANDRIA AREA, 55 acres with high treed building site, $36,900.
LANCASTER AREA, 1/2 acre building lot, $12,000. M.L.S.
GLEN ROBERTSON, rolling 56-acre lot, $28,900. M.L.S.

Farm Produce

FIREWOOD for sale, mixed pine and maple, $15 pickup, or $25 delivered. Tel. 525-2904. 33-2p

FRESH CROP NATURAL HONEY



of clover and buckwheat comb honey also

MARCEL LEVAC
Green Valley, Brown House
East of Caution Light
Open year-round
Please call first
613-347-3480 34-4c

GRAINS WANTED
NEW CROP
- Barley
- Oats
- Wheat
- White Beans
- Corn

Contact:
Jim MacEwen
MacEwen Grains
527-2175 34-2c

Real Estate

Farm Produce

WANTED: oats, or oats and barley mixed. New crop. Tel. 527-5393. 33-3p

SECOND cut alfalfa standing in field. Call 527-2175, Jim McEwen. 34-1c

STOVE wood for sale, mixed hardwood at $32 a cord. Good and dry. Tel. 525-4370. 34-1p

FRESH honey, $1 a lb., 1091 Pleasant Corners Rd. West, Vankleek Hill, Ont. Monique and Lothar Pettkus, 613-678-2496. 34-tf

THIS year's straw for sale at $1 a bale. Tel. 525-3093. 34-2p

100 round bales alfalfa and timothy, good quality, no rain. Tel. 874-2589. 34-2p

Help Wanted

FULL-TIME job opening for responsible man. Tel. 347-3543, Major Poultry Farm. 34-1c

WOMEN required with experience in egg grading. Tel. 347-3543, Major Poultry Farm. 34-1c

CAREGIVER required for infant and 5-yr.-old boy, part-time now, full-time commencing October 3rd. Preferably in my home (1st of Kenyon). Transportation available. Tel. 525-2805. 34-2p

Help Wanted

WAITRESS wanted, Bright Spot Restaurant in Maxville. Tel. 527-3092. 34-2p

PERSON required to look after three children after school, Williamstown area. Please call after 6 p.m. Tel. 347-7141. 34-2c

WANTED for September, child care in our home, one child 3 years old, other child in school. Salary $120 per week. Call after 5 p.m., 525-2666. 34-2p

HOME sewers wanted for overlock and plain. Tel. 525-1020. 34-2p

BABYSITTER wanted for 3 days a week in my home, Green Valley, for 2 young children. Tel. 525-3659. 34-2p

WANTED: waiters/waitresses with experience, kitchen help and cook required, Georgian House 1858, 146 Main St. S., Tel. 525-2219. 34-1c

CHAMPAGNE-DREAMS and caviar wishes. Dream no more, make your wishes come true by starting a career with UndercoverWear. (As seen on Phil Donahue.) If you like people, and you want to make approximately $25/hour, Canada's largest home lingerie company wants you. Full or part-time. No deliveries. Pick your own hours. Earning potential unlimited. Management positions available. For interview call 932-2984. 34-1p

HELP WANTED
WELDER
with minimum of 1 year's experience
also
SHEET METAL WORKER
Tel: 525-1628 34-2c

BEC AGRO-INDUSTRIAL
Highway 138, RR #1 Moose Creek, Ont.
requires
PACKERS and GRADERS
starting August 18, '88
Interested persons are requested to complete an application at our office as soon as possible.
Information: 538-2464 34-1c

HELP WANTED
PACKER
required part-time for service department at Alexandria IGA.
Must be available for full day shifts as well as evening shifts.
Apply in person only
ALEXANDRIA IGA
424 Main St. South
Alexandria 34-2c

VILLAGE OF LANCASTER
requires
SCHOOL CROSSING GUARD
for the corner of Hwy 34 and Oak St.,
September 1/88 to June 30/89
Apply in writing to:
Virginia Sinnott, Clerk
Village Office
Box 220, Pine St.
Lancaster, Ont. K0C 1N0 34-2c

para-med HEALTH SERVICES
requires a
REGISTERED NURSE
immediately in Alexandria
to provide parent relief in a private home
- Occasional part-time
- Must have current registration

If interested and for more information please call us at
1 (800) 267-1743 34-1c

COULD YOU BE A RED CROSS HOMEMAKER ?

Red Cross employs, trains & supervises mature, friendly individuals to take care of people in their homes. Homemakers assist clients to remain independent in their homes by helping with household management and personal care.

Regular or part time positions are available now in Glengarry County. Hours of work are flexible & homemakers are normally assigned to work in their own community.

No previous work experience is necessary as we provide initial training and regular on going training. In addition, we provide fine uniforms, regular wage increases and in rural areas, pay for your travel expenses.

For more information about an enjoyable rewarding career as a Red Cross Homemaker, call us or drop in and see us at the Red Cross Office below

RED CROSS HOMEMAKER

Apply to:
Tammy McTaggart
41 First St. E.
Cornwall, Ont. K6H 1K5
Operated by the
Canadian Red Cross Society 32-6c

Help Wanted

WE are presently taking applications for full and part-time waiter/waitress positions, cook and dishwasher positions and a cleaning position. Please call during office hours to arrange interview. Priest's Mill Restaurant, Tel. 525-4131. 33-2c

RELIABLE babysitter to keep in my home, 5 days a week, St. Raphael's area. Call after 6 p.m., 347-2533. 33-3p

EXPERIENCED mechanic for farm equipment dealership. Call Garry Smith Sales and Service (Maxville) for appointment. Tel. 527-2152. 33-tf

LOOKING for a babysitter, preferably my home in Alexandria, Monday to Friday, 2 children ages 2 and 5 yrs. Tel. 525-2963.33-2p

PART-TIME
CLEANING AND
MAINTENANCE PERSON
required
Tel. Marcel Lanthier
525-2646
34-1c

Help Wanted
Warehouse/Delivery
Person
for furniture store
Apply at 369 Main St. S.
Alexandria, Ont.
34-1c

HELP WANTED
CASHIER & GAS
ATTENDANT
full-time & part-time
SCOTT'S CONVENIENCE
Maxville
Effective Sept. 1st
Tel: 527-2418 or 527-2362
34-1p

HONDA DEALER
in Vaudreuil, Quebec
looking for 2 Body Men.
Good salary, Good advantages,
Jobs available now.
Call Daniel
514-453-8416
32-tf

KIMAT SEWING
is in need of
EXPERIENCED
SEWING MACHINE
and
OVERLOCK OPERATORS
Please call:
Claudette Lapierre at
525-2183
34-4p

CONSEIL D'ÉDUCATION DES COMTÉS DE
Stormont, Dundas & Glengarry
COUNTY BOARD OF EDUCATION
902 2e Rue ouest / Second Street West
Cornwall (Ontario)
K6H 5S6
(613) 933-6990

requires
(for September 6, 1988 to December 31, 1988)
QUALIFIED
OCCASIONAL TEACHER
English Kindergarten (.5 time)
at
ROXMORE PUBLIC SCHOOL
P.O. Box 39
Avonmore, Ont. K0C 1C0
Mr. Thomas Green, Principal
932-2540
Telephone applications will be received until 4:00 p.m., Friday, August 26, 1988 by:
Mr. H.K. MacLennan,
Superintendent of Education
902 Second Street West
Cornwall, Ontario K6H 5S6
Telephone: 933-6990 (local 256)
34-1c

SEEKING EXCELLENCE THROUGH EDUCATION — L'ÉDUCATION, LA VOIE DE L'EXCELLENCE

Chairman of the Board — JOE GUNN — Président du conseil
Director of Education — T.R. LEGER — Le directeur de l'éducation



Help Wanted

ADVERTISING consultants wanted; training provided, for hard-working, ambitious, enthusiastic,person. Earn $400 and over per week. Tel. 932-2846. 34-2p

Work Wanted

WILL do babysitting in my home in Williamstown. Tel. 347-2631. 33-4p

WILL babysit children in my home, weekdays. Bilingual and references. Call 525-1166 daytime. 33-2p

WILL babysit children in my home in Alexandria, large yard and playroom in basement. Tel. 525-3617. 33-3p

WOULD like to babysit full or half days, starting in Sept. in my home off Hwy. 43, 3 miles from town. Tel. 525-3492. 33-2p

WILL babysit children in my home. Large yard and bus stops at door. Tel. 525-4976. 34-1p

HOME DAY CARE
in modern facilities
5-years continuous service
Will provide receipts for
INCOME TAX PURPOSES
Call Monique for full details
and arrange a visit
Tel: 525-3857
Green Valley
33-2c

Wanted

WANTED: Student starting fall semester at St. Lawrence College in Cornwall looking for a ride from Alexandria to Cornwall, Monday through Friday, 6:30 a.m. to 5:30 p.m. Share costs. Tel. 525-1344. 33-3p

WANTED TO BUY
Antiques of all kinds
Furniture, dining room set, armoires, tea wagon, old guns, violins, wooden ducks, spinning wheels, quilts, clocks, dishes, old toys, old placards.
We buy complete or partial estates or households.
JULIEN LEFEBVRE
Beauharnois, Qué.
1-514-429-4489 34-14p

Services

CUSTOM COMBINING
GRAIN and CORN
2 Gravity Boxes - Good Price
LEN TAIT
Tel. 347-3433
30-5p

See the experts for all your made-to-measure windows & doors



Vitrerie
GREEN VALLEY
Glass Ltd.
525-2704 50-tf

CARPENTRY
and
RENOVATIONS
Free Estimates
GARRY McLAUGHLIN
Dunvegan
Tel. 527-3408
32-tf



SKYLARK
MOBILE DISCOTHEQUE
Weddings, Stags, Parties, etc.
Music for all occasions
Tel. 525-2008
Jean Seguin

Help Wanted

Personal

REWARD for information about a robbery that occurred on June 7 between 9-10 a.m. at the home of Axel Pedersen in Apple Hill. The robber has an injury to his right hand. 32-3p

THANKS to the Sacred Heart of Jesus for favors obtained with promise to publish. May the Sacred Heart of Jesus be praised, adored and glorified throughout the whole world forever and ever, Amen. Say this prayer for six consecutive days and you shall obtain your favors. This prayer is powerful. B.B. 34-1p

Services

CARPENTRY, wallpapering, painting and ceramic tiling, also weekends. Free estimates. Call Ken at 525-2454. 52-52p

STEAM-O-CLEAN: Rugs, upholstery, commercial and residential, 15% off on Scotchguard, car and mural rugs. 24-hr. service. Free estimate, 10% spring discount till June 30. Pierre Deschamps, St. Bernardin, Ont. Tel. 678-3734 or 678-2650. 19-tf

SEGUIN
WRECKERS
Used Auto Parts
We also buy cars for parts
Dalhousie Mills
347-3291

dude
MOBILE
DISCOTHEQUE
Weddings - Stags - Parties
525-3815 or 525-2207
John Willard

Services

SILO re-plastering, silo re-coating, Bill Wammes, RR#2, Osgoode. Fast service. Tel. 821-3718. 33-4c

CUSTOM combining 10' cut, $40 an hour; 4 row corn head, $60 per hour. Tel. 525-3248. 33-3p

TOO soon for a nursing home? Local woman with 12 years experience in caring for the elderly is wishing to make contact with 2 seniors who are looking for an alternative to a nursing home or retirement home. Contact Edna at 347-7759. 34-2p

SPEEDY Cleaning Services, complete selection of services to suit your needs. Janitorial services, walls and ceiling, carpet and upholstery. Cleaning dry foam process used. Commercial and residential, fully bonded. Tel. 347-2096. All work guaranteed, free estimates. 32-4c

JAKE AT WORK
MOBILE
DISCOTHEQUE
Weddings - Stags - Parties
525-3999 or 525-1973
Jacques Massie

STATION
TO
STATION
MOBILE DISCOTHEQUE
Weddings, Stags, Parties, Etc.
Music for all occasions
Tel. 874-2255 or 525-1833
Maurice Menard
11-tf

NOTICE
Due to flushing and cleaning of the pipes in our water distribution system, be advised that there will be periods when the water supply will be discolored. If this occurs, please leave water taps open until water quality improves.
Alexandria Public Utilities Commission
34-1c

AUCTION SALE
CONC. 2 TWP OF EAST HAWKESBURY - 6 MILES EAST OF HAWKESBURY AT INTERSECTION OF 17 AND 417 HIGHWAYS
SATURDAY, AUG. 27 - 1 P.M.
Delta Royale 4-door sedan car, safetied, good condition; MH 33 tractor; TTI-1028 walk-behind snowblower; self-propelled lawnmower; John Deere 8 hp riding lawnmower; Allied tractor snowblower; cedar posts; shed articles; Roy refrigerator; Gibson electric stove; automatic clothes dryer; deep freezer; chesterfield and chair; kitchen table and chairs; lamps; chairs; etc.
TERMS: CASH - FARM IS SOLD
Andy Hughes, prop - 674-5332
Auctioneers
Ken Welden, Lachute 514-562-2939
Mansel Hay, Dalkeith - 874-2589
34-1c

AUCTION SALE
SATURDAY, SEPTEMBER 3
at 12:30 p.m., Nepean, Ontario
Location: Hwy 16, 6 miles north of Manotick, Ont., first farm north of the intersection 16 and Road #12 known as the Fallowfield Road on Hwy 16, 1-1/2 miles south of the Hunt Club Road (new bridge).
91 head of registered Holstein cattle. This herd is classified with 3 very good cows and their daughters, is on the D.H.I.A. program and Eastern Breeders A.I. sires have been used.
The herd consists of: 60 mature cows bred for year round milking; 10 heifers bred for fall calving; 20 heifers from new born to 2 years old; 1 registed 2 yr. old bull.
This herd was established by the late Robert Nesbitt and his son Graeme.
Prop. Graeme Nesbitt—1-613-226-5186
Leo's Auction Service: 1-613-821-2634
Del Spratt—613-822-1351
Regent Ménard 613-443-2884
Leo & Charles Ménard 613-232-3916
34-1c

Help Wanted

Help Wanted

Help Wanted

HOMEMAKERS
URGENTLY REQUIRED
for
ALEXANDRIA
VANKLEEK HILL
LANCASTER
and surrounding areas
please contact the Cornwall office 938-1691
or the Hawkesbury office 632-0125
33-4c

AUCTION SALE
THREE TRACTORS, SOME FARM MACHINERY, FURNITURE, ANTIQUES & MISC.
LOT 27, 7th CONC., LANCASTER TWP.
2 miles north of North Lancaster Village
3-1/2 miles east of Green Valley
SATURDAY, AUGUST 27
at 10:00 a.m.
TERMS: CASH **CANTEEN**
Major Auction Service, North Lancaster, Ont.
613-347-2955 **Richard Reilly, prop.**
Auctioneers **RR #2, Green Valley, Ont.**
Marcel Major, Louise Corput
34-1c

AUCTION SALE
ANTIQUES, HOUSEHOLD, 1985 CHRYSLER 5TH AVE.
Mr. & Mrs. Stephen Woods, South Branch Road
5 miles west of Williamstown, Ont.
SATURDAY, AUGUST 27th
11:00 A.M.
ANTIQUES: S.D. & G. Prescott & Russel Canada West map; flop couch; washstand; parlour table; cherry drop-leaf table; figure maple chest of drawers; blanket boxes; 1851 navy revolver; Duncan Phyfe table; floor radio; crocks; trunk; sleigh bells; silver tea set; silver and chest (place setting for 8); birds-eye maple SS Stewart guitar; books old & new; cider press; fanning mill; butter churn; milk cans.
MISCELLANEOUS: Fridge; stove; washer; dryer; dishwasher; misc. kitchen appliances; 2 bedroom sets; new single brass bed, box spring and mattress; mates bed; lawn swing; picnic table; tools of all kinds; ten speed bicycle; regular bicycle; 24' alum. extension ladder; stepladders; new Workmate; inlaid coffee tables; love seat, chair and ottoman; reclining chair; 22 cal. rifle 10 shot repeater; 303-6 shot repeater; gun rack; snow fence.
VEHICLES & MACHINERY: 1985 Chrysler Fifth Ave. fully loaded - 36,000 miles; 1979 Ford 1/2 ton pickup; 1966 Olds Delta 88 2-door hardtop; MF 1110 manure spreader; 1977 3/4 ton GMC cattle truck, 5 station, 5500 GVW, dual wheels; MF 202 tractor with Davis front-end loader; MF 65 tractor (hyd. bucket) 3 ph; farm wagon; snowblower; new Lawnboy lawnmover; MTD riding lawnmower 10 hp. 38'' cut; 3 ph scraper; 525 Jonsered chainsaw; new electric 7-1/4 Craftsman saw; 3 ph 6' disc; 3 hp horizontal gas engine; 3 ph 3 furrow plow; pump jack; other miscellaneous articles.
TERMS: CASH OR ACCEPTABLE CHEQUE CANTEEN
Flora Grant Dumouchel
Auctioneer
Ingleside, Ontario 537-2925
34-1c

WARD MALLETTE/BDO
CHARTERED ACCOUNTANTS

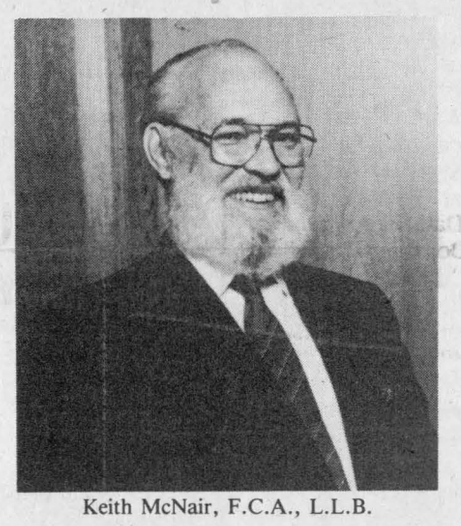

Keith McNair, F.C.A., L.L.B.

Ward Mallette/BDO is proud to announce that Keith McNair is the new Executive Partner for Ontario.

Keith has been with the firm since 1954 and most recently, was also Law professor at Western University. He brings to the position his years of experience and knowledge in the areas of accounting, auditing, taxation and law. His goal as Executive Partner is to strengthen and enhance our services to owner-managers and entrepreneurs. Keith is committed to our clients success as are all our partners and staff.

Ward Mallette/BDO is a national accounting firm with 81 offices across Canada providing a wide range of accounting and business services. Internationally, we are part of BDO Binder with offices around the world.

SD&G NEWS UPDATE '88
Actualités '88 dans SD&G
Ecole T. R. Léger School
ALTERNATIVE STUDIES
ETUDES ALTERNATIVES

The Alternative School is offering Access to Education For All Adults
Make 89 your Year for Education
L'école T.R. Léger School
for all residents of
pour les résidents de
GLENGARRY

Complétez votre diplôme d'école secondaire	Complete or upgrade your high school diploma
Expérience au travail	Gain valuable work experience
Apprenez à lire et écrire	Learn to read and write
Programme à plein-temps en exploration de carrières	Explore career possibilities
Notre local permanent	Our permanent location

Ecole T.R. Léger School
rue Kincardine Street
Alexandria, Ontario
525-1700
Federal Training Allowances are available through the Job Entry and Re-Entry Programme

SEEKING EXCELLENCE THROUGH EDUCATION — L'ÉDUCATION: LA VOIE DE L'EXCELLENCE

Chairman of the Board — **JOE GUNN** — President du conseil
Director of Education — **T. R. LEGER** — Le directeur de l'education
34-3c

Auld Lang Syne

NINETY YEARS AGO
Friday, August 26, 1898

•Among those who left Tuesday on the harvest excursion were: L. Campbell, Finlay Campbell, F. McLennan, Ken Morrison, Dan J. McMaster, Paul McMaster, Miss Flora McMaster and Jas. E. McMillan; J. A. McCrimmon, Dunc McDonald, Mrs. Mal Dewar, Miss Jessie Dewar and Rory Dewar, McCrimmon; Wm. Moltman, Laggan.

•At council meeting the clerk was instructed to secure immediately a carload of lumber that the sidewalks might be put in order.

•A. McMillan of the Catherine St. Livery, has completed a new shed for carriages.

•J. J. Kemp, Jas. Grant and Jessop Brunet of this place left on Tuesday for Winnipeg.

EIGHTY YEARS AGO
Friday, August 28, 1908

•The Conservatives of Glengarry met in convention and nominated John F. McGregor of Alexandria, as Federal candidate. Major H. A. Cameron of McGillivray's Bridge, was elected president of McDonald MPP, while J. A. B. McLennan of Williamstown, succeeds A. L. Smith as secretary.

•A number of our society young people, last Friday evening were entertained in Duncan A. McDonald's spacious rooms, at an impromptu hop given by Miss Sadie McDonald, in honor of her guests, Mrs. James D. McPhee of Butte, and Mrs. Wm. M. Murray of Sherbrooke. Music was supplied by Valentine's Orchestra of Ottawa.

•The "Shovel from Glengarry," a new line gone into extensively by Messrs. P. Leslie and Son, is fast gaining favor, orders even being received from the remote West.

SEVENTY YEARS AGO
Friday, August 30, 1918

•The Canadian troops have been winning a reputation as the most formidable fighting force on the Western front, but in doing so have suffered over 10,000 casualties in killed, wounded and missing, since August 1st. This week's honor roll carries the names of: Killed, A. McDonald, Alexandria; died of wounds, M. Finlayson, Moose Creek; Archie D. MacGillivray, Dalkeith; wounded, Donald A. McDonald, G. Rochon, Alexandria; J. E. Cameron, E. Rolland, Maxville; W. Marier, N. J. McLeod, Dalkeith; M. McKinnon, J. R. A. Drew, Williamstown; Angus Campbell, Greenfield; gassed, E. Danis, Alexandria.

•The Church of the Sacred Heart was the scene of an interesting event, yesterday morning, when Miss Beriza Leboeuf, daughter of Mr. and Mrs. Hormidas Leboeuf of Alexandria, was joined in marriage to Mr. Zotique Courville, son of Mr. and Mrs. D. Courville.

•Word was received here on Monday of last week that Lieut. Alexander D. McDonald, second son of Mr. and Mrs. Dan McDonald of Ottawa Street, had been killed in action while leading his men in an advance. The importance of the recent drive can be seen in the heavy casualty list issued last week. Men from this district include: killed, Duncan Lorne Dewar, Ottawa; wounded, Lieut. Wm. C. McLennan, DCM, Lancaster; Lieut. S. McEwen, Capt. (Dr.) D. A. Morrison, Maxville; H. C. Vilpond of Summerstown; G. R. Stewart, Lancaster; W. R. Campbell, Avonmore; Levi Belair, A. Lauzon, Fred Bernard, Alexandria; H. McDonald of Vankleek Hill; gassed, Moses Belair.

SIXTY YEARS AGO
Friday, August 24, 1928

•"D" Company, under command of Major W. J. Franklin, left on Tuesday for Barriefield Camp. The Company is made up of: Capt. J. R. MacDonald, CSM L. Weir, Sergt. D. C. Cameron, Corp. S. Grant, Ptes. D. Campbell, H. G. Christie, H. D. Duggan, J. W. Grant, C. Kemp, J. K. Kelly, D. Kippen, C. McEwen, J. D. McEwen, J. McKinnon, S. MacDonald, E. MacDonald, J. W. MacDonell, W. Macdonell, B. Macdonell, L. Macdonald, C. McPhee and L. O'Brien. Members of the band are: Pipe-Major Stewart, Drum Sergt. W. J. Campbell, A. Cameron, C. Coutts, T. Gamble and A. Munro.

•Messrs. T. Barbara, J. E. Leduc and Archie Danis returned Saturday from an extensive motor tour of Northern Ontario.

•All the Lancaster hotels and inns were filled to capacity on Tuesday night with American tourists. Several parties could not be accommodated and had to go on to the next town.

•Misses Josie and Flora Sayant, Mrs. Rod P. McDonald and little son, Sylvester, Mrs. Alex A. McDonell and daughter Marie of North Lancaster, accompanied by Chas. Brady of Lancaster, motored to Montreal, Saturday, where they attended the silver wedding of Mr. and Mrs. Jas. J. Nolan.

FIFTY YEARS AGO
Friday, August 26, 1938

•The first Jewish member to be elected to the House of Commons, Samuel W. Jacobs, KC, died at Montreal Sunday. He was born at North Lancaster.

•The large barn of John J. and John C. Campbell, at Athol, was destroyed by fire Saturday evening during threshing operations.

FORTY YEARS AGO
Friday, August 27, 1948

•Rev. Duncan A. Campbell, St. Raphael's, has been elevated to the dignity of Domestic Prelate, according to an announcement by His Excellency the Bishop. Father Campbell has been a priest for 55 years.

•A Wurlitzer organ with chimes is this week being installed in the Old Stone Church at Lancaster.

THIRTY YEARS AGO
Thursday, August 28, 1958

•Donald J. McDonald, 50, Glen Nevis, suffered a severe fracture of the hip, Monday, in a fall from the roof of a shed at the Township Hall, North Lancaster, which he was painting.

•The silver jubilee of Sister St. Daniel, of Penetang, was celebrated Sunday at the home of her brother, J. Daniel MacDonald, 4th Kenyon. Also present was her sister, Sister M. of St. Claire who has returned from Grand Prairie, Man., to become Superior of Iona Academy.

•A former graduate, Dr. A. L. Maclennan of Pasadena, Cal., has donated $5,000 to Char-Lan High School for establishment of a new library in memory of his father.

TWENTY YEARS AGO
Thursday, August 22, 1968

•Roch Boisvenue has been confirmed by Town Council as deputy clerk administrator, welfare administrator and building inspector.

•The Alexandria Park and Recreation Committee has spoken to the surrounding four townships about the possible formation of an Area Recreation Board on which each would have a representative.

•Farquar (Fred) MacCrimmon a respected McCrimmon farming resident died Wednesday.

•The spire of St. Finnan's is being painted with aluminum paint as part of an exterior renovation.

•Miss Annie Clark of the Victorian Order of Nurses has been stationed in Alexandria.

•Gerard Touchette has purchased the store of Duncan Tittley at Fassifern.

•Cliff Rae of Montreal is the new handicap champion of Glengarry Golf and Country Club. Rae won the championship with a one under par 35 in the finals.

•Mr. and Mrs. William Renaud celebrated their 60th anniversary recently.

•Alexandria will have a trade fair, sponsored by the Community Centre.

TEN YEARS AGO
Wednesday, Aug. 23, 1978

•Owners of the restaurant and dining lounge at "The Hub," Ewen and Agnes McDonald have taken on yet another project in the purchase of the "Old Mill" from United Co-operatives of Ontario.

•Three Alexandria boys, Frank St. Pierre, Luc Poirier and Alain Giroux have been invited to take part in the Cornwall Royals training camp that gets under way Sept. 5.

•Hélène Hamelin, daughter of Marie-Ange and Maurice Hamelin of Martintown, has recently graduated from Ottawa University with a Bachelor of Arts degree in sociology. She is presently employed as a teacher by the SD&G Separate School Board.

•Candace MacDonald, daughter of Arnold MacDonald and the late Peggy MacDonald of Glen Nevis, received her diploma as a Registered Nursing Assistant at the Ottawa Civic Hospital recently. She is employed at Lancaster Maryvale Nursing Home.



BACK-TO-SCHOOL
SAVINGS!
20% OFF
Fall Fashions

Go back to school in style - cords, sweaters, and sportswear by

- U.S. Polo for Men
- Noon Express
- Pacific Trail

Extra Special Prices on JOGGERS $7 - $13.50

BOUTIQUE MEN'S WEAR
CHEZ FRANÇOIS
Hours: Mon.-Thurs. 9—5:30; Fri. 9—9; Sat. 9—5
52 Kenyon St. W. Alexandria 525-1400 34-1c

THE '89s ARE HERE!



B2200 Trucks
323 and 626 Cars
In Stock Now and Ready For Delivery
Clearance of Few Remaining '88 Models
$1,500.00 OFF 4 x 4 Trucks
$1,000.00 OFF 4 x 2 Trucks
FREE Air Conditioning
or $1,500.00 on RX-7
Still the best warranty in the business
Visit us Today for SUPER DEALS
mazda
CORNWALL MAZDA
1405 Rosemount Ave. Cornwall 933-6210 34-1c

Freshly picked
APPLES
(or pick your own)
Verger GUINDON ORCHARDS
Open Tues. to Fri. 9 to 6
Weekends 9 to 5
Hwy 34 — 3 mi. N. of Lancaster
Follow the signs
347-7223 32-12c

ACUPUNCTURE CLINIC
Dr. Liew Kwong Kee
(M.D.T., C.M. AC)
33 Years of Practice
Headache or migraine, lumbago, arthritis, insomnia, neurasthenia, impotence, hypertension, smoking habits, etc.
Are you suffering from these or any other ailment?
LET ME HELP YOU!
For appointment please call
874-2618 33-4c

Program for SENIORS 65 YEARS OF AGE PLUS
HOUSEHOLD CHORES
at your residence
For a minimum charge
2.50 hour
This program will offer help and services such as:
- Mowing the lawn
- Trimming hedges
- Glass and window cleaning
- Small paint jobs
- And many other indoor and outdoor household chores.



Contact
Lise Ladouceur
525-4712 or 525-4802
Director of program: Eugene Legault 32-tf

ROY'S
END OF SUMMER CLEARANCE



HTH Granular Chlorine
5 lbs. $9.95
40 Kg. $129.95
24" Jacuzzi Sand Filter $409.95
21' Above Ground Pool Liner $149.95

Solar Rollers

Above Ground	15 ft.	$84.95
Above Ground	18 ft.	$89.95
Inground	18 ft.	$124.95
Inground	22 ft.	$134.95

Rope Floats $1.99
Floating Chlorinator $3.99

Sealed Air Solar Blankets

21' Dia.	Above Ground	$49.95
16'x30' Oval	Above Ground	$59.95
14'x28'	Inground	$69.95
16'x32'	Inground	$89.95
16'x40'	Inground	$114.95
20'x40'	Inground	$154.95

Acrylic Patio Glassware 50% Off
40,000 BTU Shepherd B.B.Q. $199.95

21' Dia. ABOVE GROUND POOL
$1,399.00 Not inst.
c/w—pump & filter & accessories

ROY'S POOLS
Sales & Service
933-0411
410 7th St. W.
Cornwall, Ont. 34-1c

ames
Diabetes Day
Free diabetic literature on self-blood glucose monitoring.
Learn how to test your blood glucose level from the local Ames representative.
Supply & Training Center
WHEN: Friday, August 26, 1988
WHERE: Alexandria Drug Mart
TIME: 10:00 a.m. to 5:00 p.m.
Featuring
Ames Glucometer® II
System for Blood Glucose Monitoring
SPECIAL PRICING
Reg. Price $215.00
$139

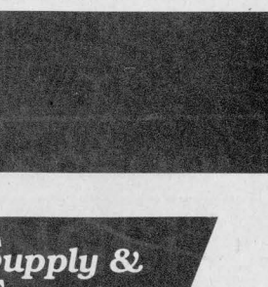

Test your own blood sugar anytime... anywhere
For further information, call Sam Sultan
ALEXANDRIA DRUG MART
Sam Sultan, prop.
FREE CUSTOMER PARKING
5 Main St., South Alexandria 525-2525 33-2c

Touche Ross
CHARTERED ACCOUNTANTS/MANAGEMENT CONSULTANTS
Hawkesbury Centre
250 Main E., Suite 210
Hawkesbury, Ontario
632-4178
Cornwall, Gatineau, Hull & Ottawa
... and in 36 other cities in Canada 7-tf
PERFORMANCE

GUARANTEED INVESTMENT CERTIFICATES
from
TRUST COMPANIES
Get the highest interest rate in town!
Contact:
Raymond Rochon
126 Sandfield St., Alexandria 525-2647 20-tf


Fast Food to Go
from
The Chuckwagon
(the good food people)
Mill Sq. at Main St.
Weekly draws continue
See the winning numbers on our Menu Board
Delivery Available
Sunday-Wed. 11 a.m.-10 p.m.
Thurs.-Sat. 11 a.m.-11 p.m.
525-5066 34-1c

Business and Professional Directory

Accounting/Bookkeeping

CORNWALL MORRISBURG
BLAKELY CRAIG & CO.
CHARTERED ACCOUNTANTS
1343 Rosemount Ave. Fifth Street
P.O. Box 789 P.O. Box 774
Cornwall, Ontario Morrisburg, Ontario
K6H 5T7 K0C 1X0
613-932-3610 613-543-2981

Automotive

Ryax Holdings Inc.
John Ryan, Proprietor
We reconstruct Alternators and Starters for all makes of vehicles, also imported makes. Commercial, Industrial, and Agricultural Vehicles
24-Hours Service for Industry and Agriculture
WHOLESALE AND RETAIL DEALERS
60 Main St. S. Alexandria 525-1123
17-july 20 '88-c

Carpentry

Van der Byl General Carpentry
Home & Farm Building
Renovating
& Additions
Adrian
874-2479
Fredric
874-2395
19-Aug 10/88c

General Contractor
CARMEL SABOURIN
525-1231
after 5 p.m.
51 Bishop St., Alex.

Construction

QUALITY and SERVICE
McKAY BROS. POLELINE CONST.
R.R. #2
Williamstown, Ont.
K0C 2J0
Kerry McKay 347-3520
Gordon McKay 347-3827

Accounting

ACCOUNTING and BOOKKEEPING SERVICES
INCOME TAX
Confidential Services
30 years experience
Allan G. Laing
Williamstown, Ont.
(613) 347-3992

Chimneys

Hawkesbury Chimney Sweeps
professional cleaning, repairs, inspection and consulting services
Fully insured
Truck with 40-ft boom available for other services
Tel. 874-2550
or 525-4962

Automotive

NORTH END GARAGE
Muffler Shop
Lifetime Muffler Guarantee
Wheel Alignment and Brakes
Superior Propane Refill Station
Open Mon. - Fri. till 9 p.m.; Sat. to 6 p.m.
344 Main St. N. (at the tracks) 525-1732

Carpets

DISCOUNT CARPET SALES
938-0735
421 Fourth St. West
Cornwall, Ont.
K6J 2S7
Art Buchanan

Construction

McIntosh EQUIPMENT LIMITED
3436 RIDEAU ROAD, R.R. 6.
OTTAWA, ONTARIO K1G 3N4
(613) 822-2252
RENTALS • SALES • SERVICE
BOBCAT LOADERS • SCISSOR LIFTS • COMPACTION EQUIP.
CONCRETE BUGGIES • FRONT END LOADERS
DOZERS • FORKLIFTS
FAX #613-822-1101
Toll Free #1-800-267-9730
20-Aug 17/88c

Accounting/Bookkeeping

B.D.O./WARD MALLETTE
CHARTERED ACCOUNTANTS
COMPTABLE AGRÉES
45 Main St. S., Alexandria 15-july 6'88-p 525-1585

Auto Glass

• Auto Glass
• Vinyl Tops
• Seat Covers
• Car Upholstery
WINDSHIELD INSTALLED
• Car Radios
• Custom Striping
• Sun Roofs
• Van and Truck Accessories
Alexandria Auto Glass & Trim Inc.
FREE MOBILE SERVICE
Workmanship guaranteed
West Boundary Road
(Beside G.T.L.)
Alexandria, Ont.
K0C 1A0
RICHARD PICARD, Prop.
Tel. (613) 525-2481

Carpets

FLOORING
CUSHION FLOOR
FLOOR TILES
CARPETING, ETC.
Tapis
Armstrong floor fashion center
RICHARD RANGER
Carpet Inc.
360 Main St., South Alexandria 525-2836

Construction

GLENGARRY INSULATION
Super-efficient maintenance-free thermal windows & doors
Free estimates
305 Main St. South
Alexandria 525-4947
10-year warranty

Antenna Systems

ANTENNA SYSTEMS
Antennas, Motors, Boosters, Towers
SATELLITE SYSTEMS
4 foot and 10 foot dishes
Full line of Philips and Quasar TVs, Microwaves, etc.
MIRON ELECTRONIC TV
421 Main St. South Alexandria 525-4007

Auto Glass

Auto GLASS
R. B. AUTO GLASS
Free Windshield
We Pay up to $50 of Your Deductable
FREE MOBILE SERVICE
Workmanship Guaranteed
613-527-2034 24 hour Answering Service
39-52p

Concrete

Claude Campeau
Specializing in Polishing and finishing cement floors, also sidewalks, retaining walls, etc.
Apple Hill, Ont.
(613) 528-4751

Construction

CHARLEBOIS and SON Reg.
General Contractors
Yvon and Jean-Pierre, Prop.
NEW HOME AND RENOVATIONS
FREE ESTIMATES
613-525-4166

Construction Services

Armand Chenier
President
Chenier Excavating
Shovel & Bulldozer
Backhoe and Front-end loaders
WEDCO septic tank dealer
613-347-2190

Appliance Repairs

Lamp's Appliance Repair
HOME SERVICE
We repair and install all major brands of Washers, Dryers, Dishwashers and Stoves, Food Waste Disposals, Hot water tanks, etc.
24-Hour Phone Service
(613) 525-4520
Rhéal Lampron
Service Technician

Bathtubs

BATH-MAGIC®
Super tough acrylic BATH-TUB LINERS, installed over existing worn or damaged tubs, without disturbing plumbing walls or tiles
525-1951

Construction

CGS
Mechanical Reg.
Plumbing—Heating
Sheet Metal—Natural Gas
Welding (high pressure)
"mobile unit"
General Construction
613-347-2355
R. Giroux, Williamstown

Sauvé Construction
Specializing in pardging cement flooring patios and steps
Also carpentry hardwood floors renovations and drywall
613-874-2785
19-Aug 10/88c

Construction Services

TELEPHONE: (613) 347-2889
or 347-7796
JOE GARREAU
CONCRETE FOUNDATIONS & FLOORING
SIDEWALKS & CURBINGS
R.R. #2
GREEN VALLEY, ONT.
20-Aug 17/88p

Appliance Repair

APPLIANCE REPAIRS
BRUCE PICHER
Alexandria & Area
525-3463
205 Dominion St.
Major appliance repairs
Parts & Service
1-mar 30'88-c

Boarding Kennel

DENNISON
BOARDING KENNEL
Pickup—Delivery Svc.
Indoor/Outdoor Runs
Vet Vac. cert. required
Cats Boarded
Chapel Road
RR 1. Martintown
528-4929
June 8'88c

Electrical

McDougall Electric
• Residential
• Commercial
• Rural
Garry McDougall
Alexandria
525-1748

Construction

André M. Ménard Construction
Canadian Home Builders Association
Home Building
Renovations
Repairs
Alexandria
525-2943
R-2000
HUDAC NEW HOME WARRANTY PROGRAM

Construction Services

Rene St. Amour
Excavation and Landscaping
Backhoe equipped with 4x4 and bulldozers
20 years of experience in fencing
Sodding - Top Soil - Sand - Gravel
Licensed for Septic Beds
15-july 6'88-c Tel. 525-3305

Appliance Repair

TED'S SATURDAY FIX-IT SHOP
Main St., Dalkeith
Small Appliances Repaired
A good job for a fair price
24-hour answering service
If we can't fix it, throw it!
Tel.: 613-874-2501

Furnaces

DENIS JOANETTE
• Oil furnace service and repairs
• Fast, efficient 24-hr service
• Installation
525-4915

Carpentry

R. A. QUENNEVILLE
Quality Cupboards & Vanities
(custom built)
Free Estimates
525-3164
20-Aug 17/88c

Tel: 525-1835 after 6 pm
Conc. 2, Alexandria
JEAN-YVES COUTURE
CUSTOM MADE
Kitchen & Vanity
Cabinet & Wall Unit
FREE ESTIMATE
20-Aug 17/88c

Construction

JOHN HAGEN CONSTRUCTION
Home Building
Renovations & Additions
347-7349 after 6 p.m.

Construction Services

MARCIAL EMOND
EXCAVATION
Backhoe equipped with 4 × 4
Licensed for Septic Tanks
Tel: 525-2359
20-Aug 17/88p

Business and Professional Directory

Construction Services

ALLAN CRITES EXCAVATION LTD.



Basements, Driveways, Septic Systems, etc.

SCREENED TOPSOIL
Sand, Gravel, Stone
4x4 Backhoe - 18' reach
Bulldozing, Trucking
Maxville, Ont.



527-5685

Farm Equipment

G. & J. YELLE INC.
SALES & SERVICE
STABLING, FEEDING & MANURE SYSTEMS



- *Butler & Ideal Equipment*
- *Agri-Vent Ventilation*
- *Victoria Bins*
- *Silo Superieur*
- *Cote - Evacuair*

19-Aug 10/88c

Crysler 987-5336

Land Surveyors

HAZEN MELDRUM LIMITED
ONTARIO LAND SURVEYORS

Cornwall Office
Hazen Meldrum
N.S.L.S., O.L.S.
Tel. 932-8124

Winchester Office
W.J. Johnson
O.L.S.
Tel. 774-2414

14-june 28'88-c

Small Engine Repairs

HAROLD'S SMALL ENGINE REPAIRS
Sales & Service
Lawnmowers, Tillers, Chainsaws, Snowblowers.
Tel. 527-3154
or 527-2017
Pickup and delivery
Harold Quesnel
R.R.#1, Maxville
17-july 20 '88-c

LANCASTER SMALL ENGINE REPAIRS
Lawn & Garden Equipment
Chainsaws, Snowblowers, etc.
Last House on Oak Street
Prop. Allan Flaro
347-2610
15-july 6'88-c

Crafts

ANTIQUES CRAFTS GIFTS

Wood Acres Country Shoppe

OPEN: Wed. to Sunday, afternoons
Other times "by chance" or call
Pat Wood, Prop.
R.R.#1, St. Eugene, Ont. 674-2946
Second Farm West of village on County Rd. 10

41-Jan6,88

Farm Equipment

For All Your Farm Needs
Authorized Sales and Service
Dealer for:
Valmetal - Duhamel
Agrimetal - Berg - Silos
Brock Grain Bins and Hoppers
Repairs to all types of farm equipment

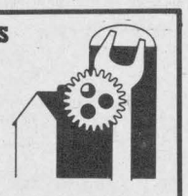

LEN'S FARM EQUIPMENT LTD.
528-4205 Martintown Mobile: 936-3048

Lawn Maintenance

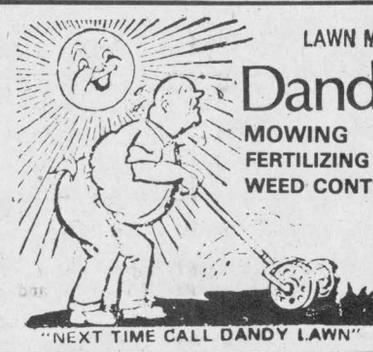

LAWN MAINTENANCE
Dandy Lawn
MOWING
FERTILIZING
WEED CONTROL, SODDING
Roy Keeler B.Sc.
(613) 347-2656
Wink Keeler B.Sc.
(514) 829-2955
"NEXT TIME CALL DANDY LAWN"
14-june 28'88-c

Transmissions

RALPH'S
Automatic Transmission Specialist



Transmission Tune-ups
Transmission Oil Coolers
and General Repairs

R.R. 1 Dalkeith, Ont. (613) 525-3194
2 miles North of McCrimmon & Lochinvar Rd.

Crafts

Ken's Craft Shoppe



Woodcraft
Toys, Carvings
Baskets
Pottery

West of Village
South of River
Williamstown
347-2337
20-Aug 17/88c

Glengarry Tole Art Studio
Lessons & Supplies
Janice Montreuil
Tole Artist
and Accredited Teacher
Church St. Box 43, South Lancaster
Studio—347-7464 Res.—347-2420

Craft Courses

Farm Equipment

GRAVELY
Lawn & Garden Equipment



Sales & Service
Machineshop & Welding
Bearings, Seals, Hydraulics, etc...
7-DAY EMERGENCY SERVICE
Ziggy M. Loos
347-2961

Grooming

OBAN REG'D DOG GROOMING
Olla 874-2774
Dalkeith

Lumber

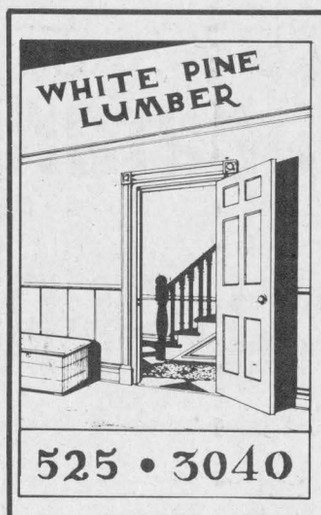

PINE, CEDAR DOORS

PINE - OAK
Stair Railings, Posts, Spindles

PINE PANELLING
Wainscotting, Board & Batten Sidings

PINE MOULDINGS
Classic & Colonial Patterns
Rosettes & Baseboard Corners

PINE FLOORING

Ken Alexander
R.R. 1, Alexandria

Upholstery

Rembourage A & C UPHOLSTERY
Re-upholstering
House furniture
Guaranteed Work
Reasonable Prices
Free Estimates
First of Kenyon Alexandria
525-3260
19-Aug 10/88c

Business and Professional Directory
Deadline is
FRIDAY 3 p.m.

Denture Therapy Clinic

DENTURE THERAPY CLINIC
Michel R. Mayer, D.T.
14 Montreal Rd, 2nd Floor
Cornwall, Ont. K6H 1B1
Tel: 938-3135
19-Aug 10/88c

Home Care Products

LAJOIE PRODUCTS
Specializing in Wheelchairs, Lifts, Scooters and Urinary Supplies
Jean (John) Lajoie
CUSTOMER REPRESENTATIVE

HEAD OFFICE:
2615 Lancaster Rd. Unit 24
Ottawa, Ont. K1B 5N2
Tel. (613) 526-4503

BRANCH OFFICE:
564 Main Street South
Alexandria, Ont. K0C 1A0
Tel. (613) 525-5050

Used Farm Machinery

Used Farm Equipment
We will Buy, Sell or Trade
Plus
Lawn and Garden Equipment



FERN CARRIERE
525-1925 days
525-2727 evenings

Drainage

Lin Scott Drainage Ltd.



YOUR LOCAL CONTRACTOR
R.R. #4, ALEXANDRIA 525-1940

Horse Shoeing

Horse Shoeing & Trimming
Richard Laing
Farrier
Alexandria
Tel. 525-2676
17-july 20 '88-c

Insurance

McDonell Levert
Insurance Broker
Auto - Farm
Life - Commercial
156 Bishop St. N
Alexandria
525-1200

Radiator Repair

Are you having
RADIATOR PROBLEMS?
New Gas Tanks Available
Air Conditioning Service
RADIATOR SERVICE
Carrier
MR. RADIATOR
Laurent Ladouceur, Prop.
Tel. 525-3752
19-Aug 10/88c

Vertical Blinds



VERTICAL BLINDS
Custom Made
Also carpeting, flooring, tiles, ceramics, wallpaper, draperies and much more **Submanufacturer for** ***Vertican Blinds***
Tapis
RICHARD RANGER
Carpets Inc.
360 Main St. South Alexandria 525-2836

Electrical

ADRIEN MENARD ELECTRIC INC.
ELECTRIC MOTOR REPAIRS



11 Mill Square, Tel. 525-2173
- Service of water pumps and installation
- Repair of Sunbeam cow clippers
- Sales of Jacuzzie and Beatty jet pumps (Repair all makes of water pumps)

Insurance

Metropolitan Life
La Métropolitaine
AND AFFILIATED COMPANIES / ET COMPAGNIES AFFILIÉES

Richard L. Quesnel
Sales Representative
Représentant de ventes

Office: (613) 446-4005
Home: (613) 525-2322

Radiator Repair

ALEXANDRIA RAD SERVICE
(Formerly R & R Sports)
RADIATOR and GAS TANK REPAIRS
Free estimates
525-3693
17-July 20 '88-c

Roofing

B.R.I. ROOFING
Repairs and Skylight installation available
Competitive prices
Free Estimates
678-3481

Water Treatment



MAURICE DEGUIRE WATER TREATMENT
- **Softeners**
- **Filters**
- **Distillation**
- **Free Water Analysis**

Please feel free to call for any service or any equipment updating.
525-4319
280 Chisholm St. Alexandria
17-july 20 '88-c

Electrical

Tel: 347-7702 DON McRAE

McRAE ELECTRIC
ELECTRICAL CONSTRUCTION
RESIDENTIAL • COMMERCIAL • RURAL

P.O. BOX 5
NORTH LANCASTER, ONT.
K0C 1Z0
20-Aug 17/88c

Kitchen Cupboards

Atelier du bois Cabinet Making



Kitchen Cupboards
Custom Work
Serge Degagnier 613-874-2691
Ernest Bernique 613-525-2788

Roofing

DUVAL ROOFING
Construction & Renovations
525-2565
Rolland
after 5 p.m.
Alexandria
Ontario

LEGAULT ROOFING
Roofing and Renovations
For Free Estimates
Call Rolland
527-2513

Whitewashing

Clément Whitewashing
PRESSURE WASH
Call Collect
514-451-0798 or 632-5181
(Pointe Fortune)
(Formerly Bill Anderson Whitewashing)
20-Aug 17/88c

Electronic Repairs



WE SERVICE
all different brands
of
TVs, Microwaves,
VCRs, Radios, etc.
MIRON ELECTRONIC TV
421 Main St., South Alexandria 525-4007

Land Surveyors

E.F. LYN COLE SURVEYING LTD.

E.F. LYN COLE
Ontairo Land Surveyor

3730 Richmond Road, Suite 205 Call Collect
Nepean, Ontario K2H 5B9 (613) 596-9855

Saw Mills

LONG TIMBERS
Up to 40 feet
Pine, Spruce & Hemlock
For Barns, Wagon Racks, etc.
Pine Lumber & Cedar Squares
GLENGARRY RESTORATION
(613) 931-2223

Wood - Heat

SUNWORKS
RENEWABLE ENERGY CENTRE
Specialists in efficient wood-burning stoves, furnaces and fireplaces



Richard Kerr
1466 Hwy. 34, Hawkesbury
632-0456
Res. Dalkeith 874-2293
14-june 28'88-c

Davidson-Moore Lodge welcomed Glen Norman correspondent for recent visit

GLEN NORMAN
Mary Lacelle
525-1372, 525-4998



Muriel Moore spent the weekend of Aug. 13 in Grenville, where she attended the 50th wedding anniversary of friends Percy and Bertha Ferrara. On Sunday morning she attended her home church and during the service she sang a solo. After mass she visited with friends before heading back to Glen Nevis.

* * *

Recent visitors of Arnold Wenger of the lodge were his wife Gerda, daughter-in-law Maggie and grandchildren Vanessa and Alexander.

* * *

Léotine Atôn of Maxville visited with her brother Donat Ouimet at the Lodge.

* * *

A couple of weekends ago, Muriel and Fred Moore's granddaughter Shelley Duplantie and a friend from Scarborough visited her grandparents. This weekend past Muriel and Fred had a visit from niece Eleanor Bisson and her friend of Ottawa, and from their nephew Carl Leitch and his friend of Montreal.

Recently I visited the Davidson-Moore Lodge and met Muriel, Fred and Ken Moore for the first time. I must say I thoroughly enjoyed the time spent with them. They are the kind of people who after you've talked to for five minutes make you feel you were friends for years. I was treated to homemade chocolate chip and oatmeal cookies and I can honestly say Fred is a marvellous baker. I was shown the art room and was impressed with such talent. I marvelled at a painting by Mr. Tuppling who is up in his 90s, who was creating his very first work of art.

* * *

Sunday brought me and the Gaelic class up to the museum in Dunvegan for the afternoon. It's amazing how well we do when there's no television camera on us. Mrs. Franklin commented on how much we've improved over past years and our teacher Mr. Rankin backed her up, wonderful gentleman that he is!

I was amazed to see in last week's column that Elaine and Brian Miller of Ottawa visited Jim and Benji Harris of Barrie for the weekend, because Mary MacDonald told me that both couples spent the weekend with her and Barry.

* * *

Happy anniversary to Bob and Linda Gauthier on Aug. 18 and to John and Michelle Willard on Aug. 22.

* * *

Birthday wishes to Patty (Willard) St. Pierre who will be celebrating over the weekend. I'm not sure but I think this is supposed to be her lucky year.

* * *

Congratulations to Rhonda and Bobby Chabot on the birth of their "first edition."

* * *

Our deepest sympathy to Alex MacDonald and family on the passing of a beautiful lady, a dear wife and mother, Aileen, whose strength was in her smile.

Family reunion held

A Trottier family reunion was held at the home of Gerald Trottier, Alexandria, on Sunday, Aug. 14, with 43 family members present.

The special occasion was Mrs. Alma Trottier's birthday and she was happy to have her family join her.

Her four children, Gerald and Ray of Alexandria; Rene of Dunvegan and Georgette of Ashton were all in attendance.

Also attending were 15 of her 16 grandchildren: Sue Murray, Carp; Bonnie Lowrey, Almonte; Don, Wendy and Jill St. John of Ashton; Louise Seguin, Diane McDougall, Richard, Jackie and Dan Trottier, all of Alexandria; Lori Trottier and Traci Morris of Dunvegan, and Michel, Lyne and Rachel Trottier of Alexandria. Missing was Kelli Lewis of Kingston.

All the great grandchildren were present: Lia Murray, Michelle and Coady Lowrey, Angie, Kim and Kevin Seguin and Alicia and Alex McDougall.

To conclude a super afternoon, Gerald had a delicious barbecue and corn roast.

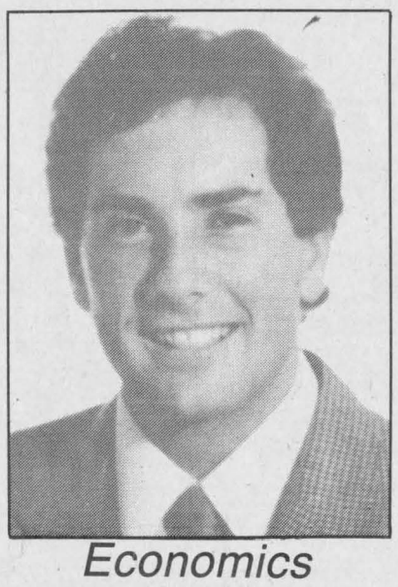

Economics

Brian Rattray, son of Lewis and Lorraine Rattray of Glen Nevis, graduated from Ottawa University in Economics on June 28, 1988. A former student of Glengarry District High, now employed temporarily at Consoltex, Brian will be starting at McGill in September for his Masters of Business Administration.

R.B. Inc.
RACK & PINION *(rebuilt)*

The Only Rack & Pinion Specialists in the area

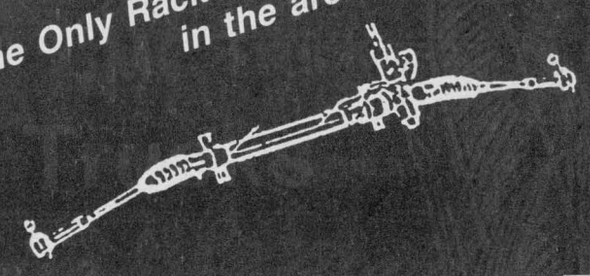

We are presently looking for a distributor in the Glengarry/Cornwall area

Loc. 10
(514) 455-7319 or (514) 267-4324
290 Principale, St-Zotique, Quebec
32-4c

WE'VE EXPANDED!

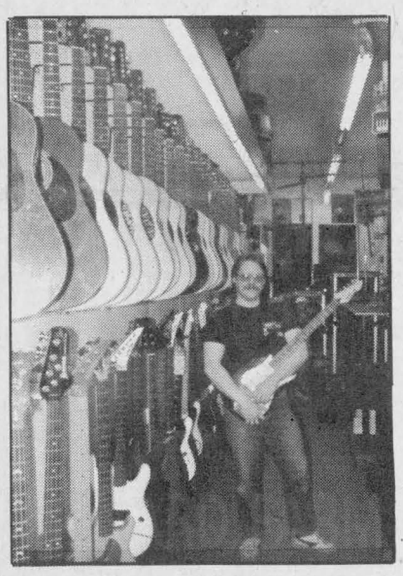

Visit our New Expanded Showroom For the Largest Selection of Electric and Acoustic Guitars, Banjos, Basses, Mandolins, Violins, etc. In the Area.

We Carry: Martin, Gibson, Kramer, Ibanez, Charvel-Jackson, Washburn, Yamaha, Goya, Peavey, etc.

Cornwall's No. 1 Music Store
MasterCard MELODY MUSIC CENTRE CHARGEX VISA
104 Pitt St. Promenade Since 1963 933 0205

HYDROSTATIC DIESEL LAWN & GARDEN TRACTOR.



KUBOTA 5200 HST
Features 3-cylinder water-cooled diesel engine, Hydrostatic transmission, 48" shaft-driven mower deck

SALE 10% OFF
ALL KUBOTA TRACTORS
Currently In Stock
From 14 hp to 85 hp,
2 and 4-wheel drive
KUBOTA

MENARD FARM SUPPLIES LTD.
Green Valley 525-2190

End of Summer

Clearance of 1988 Models

SUPER SAVINGS NOW ON

166 New and Demo

'88 Cars and Trucks

Save Now With Our

CLEARANCE PRICES

Plus

FREE Air Conditioning

Or

FREE Automatic Trans

Or

$500.00 CASH BACK

On Selected Units

Or Choose From 50 Used Units in Stock

See the Lady or the Boys at...

Roy's GARAGE (Green Valley) LTD.
PONTIAC
BUICK
Cadillac
GMC Trucks
THE PRESIDENT'S TRIPLE CROWN
YOUR TRIPLE CROWN WINNING DEALER
We treat you Royally
Green Valley, Ont. 525-2300