Inside

Agriculturists inducted to Wall of Fame
— Page 3

Judge rejects stiff smuggling sentence
— Page 6

Junior Gaels win St. Joseph's soccer tourney
— Page 13

The Glengarry News

VOL. 102 No. 40 ALEXANDRIA, ONTARIO, WEDNESDAY, OCT. 6, 1993 Single Copy 65¢ (G.S.T. included)



Bird's eye view

Balloon pilot Paul Shea of Richmond Hill gives Williamstown resident Sue Harrington a lift during balloon rides at Char-Lan District High School. Free rides were offered to school students for having one of the highest student participation rates in the annual Automotive Industry Awareness essay contest held in the spring.

Creations employees owed thousands of dollars, manager skips town

By Scott Ferrier
***News* reporter**

With little fanfare and absolutely no publicity, Alexandria Creations has gone out of business.

The shirt manufacturer, located at the site of the old Brown Shoe factory, closed its doors in late August putting nearly 100 employees out of work.

Another 50 either quit or were fired while the plant was open from September to August.

Alexandria Creations Manager Gerard Sauve disappeared before employee claims for back pay owed, which are expected to total tens of thousands of dollars, could be settled.

Employees learned of the plant closure from Sauve over the telephone but couldn't talk to him face to face. They haven't seen or heard from him since then.

Efforts to reach Sauve and co-workers he worked alongside proved to be futile.

Ex-employees tell stories of verbal and physical abuse, paycheques that were up to four weeks late, poor working conditions that destroyed staff morale and battles being fought to win held back vacation pay.

"Everyone had enough. We were fed up and upset all the time about not getting paid," one ex-employee, who requested anonymity, says.

Employees at Alexandria Creations telephoned *The Glengarry News* several times beginning in January. Callers complained of poor working conditions and wage problems. However, no employees were willing to be interviewed at that time.

Tension between Sauve and his employees began to snowball last November when a small group of four employees, who left the plant, turned to the Ministry of Labor for assistance to win back vacation pay owed to them.

A pair of employment standards officers from the provincial ministry met with Sauve to discuss the accusations. The facts were verified through

(Continued on page 3)

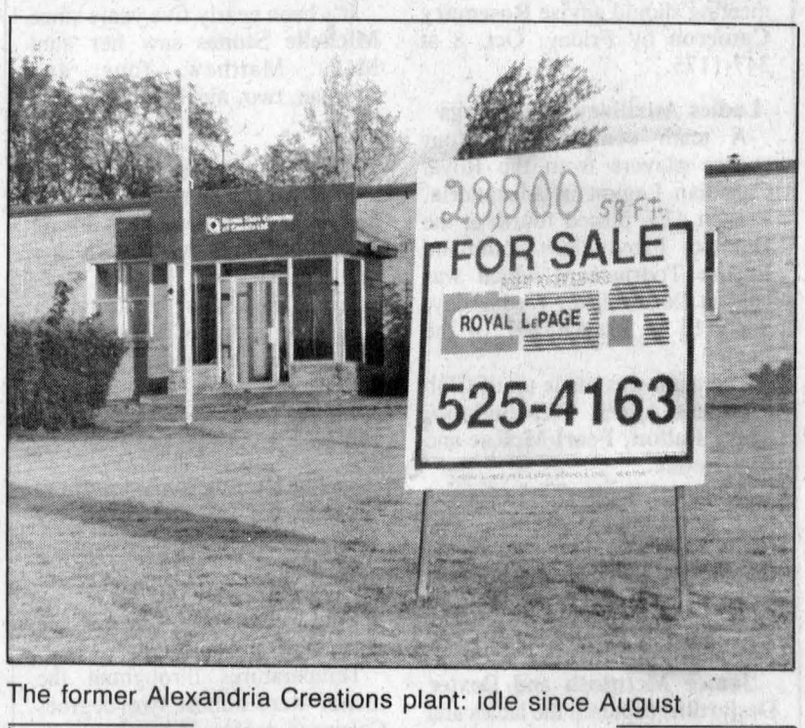

The former Alexandria Creations plant: idle since August

Shattered dreams:

Sudden closure of plant left officials puzzled and employees upset

By Scott Ferrier
***News* reporter**

It sits there, a shell of its former self.

The building is desolate.

Barren shelves remain standing, empty packing boxes are strewn across the floor and a few dozen rolls of fabric combine to serve as painful reminders that this same place was a bustling plant just a few months ago.

Machines that were once used to cut, sew and finish any one of thousands of shirts produced at Alexandria Creations have since found a new life elsewhere.

And so too have the 150 people, employed there at one time or another, who operated those machines and breathed life back into the building which housed the Brown Shoe factory for so many years.

Almost one year ago, town officials trumpeted the news of a textile plant relocating from the La Beauce region in Quebec to Alexandria.

Gerard Sauve, manager of the plant in St. Theophile, Quebec and then in Alexandria after the transfer was completed, said the local plant could employ up to 150 people.

Town officials were elated with Sauve's projections. A new in-

(Continued on page 3)

Accident claims life of area teen

For the second time in as many weeks, a Glengarry resident has been killed in a tragic car accident.

The most recent fatality — a two-car collision that took place on County Road 27, just south of Paragon Road — claimed the life of a Summerstown teenager early Friday evening.

Jennifer Valade, 17, was killed when her 1989 Pontiac collided head on with a southbound 1992 GMC pickup truck, driven by Arthur Jamieson, 41, of Apple Hill.

Valade was northbound on County Road 27, just south of Paragon Road, and was rounding a sharp curve around 7 p.m. when the accident occurred.

Jamieson escaped injury although his truck veered into the west ditch and rolled just after the collision. The impact of the crash also directed Valade's car into the same ditch.

Valade's boyfriend, Allistair MacDonald, 19, of Williamstown was a passenger in her car and had to be taken to Hotel Dieu in Cornwall. He was treated for minor injuries and released.

Jamieson has been charged with criminal negligence causing death. He'll appear in Alexandria provincial court on Thursday, Oct. 14.

The fatal car crash is the second to claim the life of a Glengarry resident in as many weeks.

Finley G. Peters, 30, of Martintown was killed exactly one week before Valade's accident on Sunday, September 26, when he rolled his car several times while driving on County Road 18, just east of Highway 138.

Lawyer suspended for professional misconduct

By Greg Kielec
***News* editor**

An Alexandria lawyer has been suspended by the Law Society of Upper Canada for professional misconduct.

Roger Edgar Bellefeuille, 42, has been suspended for three months after being found guilty of professional misconduct for borrowing $75,000 from a client.

The lawyer is currently working with a real estate syndicate and is not engaged in private practice, according to a law society report.

The lawyer borrowed the money from a client in two separate installments of $50,000 and $25,000. It is against law society rules to borrow from a client.

Bellefeuille also failed to produce records to the law society for inspection and failed to maintain his books and coverage, according to the law society.

The lawyer was contacted numerous times since October, 1991 to submit his books for an audit, failing to return calls in October and November that year requesting the books.

According to the law society, Bellefeuille has admitted he failed to produce as required his books for an audit and also failed to keep proper records.

Bellefeuille, called to the bar in 1978, was also cited for practicing law while under suspension without negligence insurance coverage.

According to the law society, Bellefeuille acted as lawyer for a

(Continued on page 2)

Candidates meeting in Alexandria Oct. 13

The contestants for Glengarry-Prescott-Russell seeking federal office will be in Alexandria next Wednesday evening for an all-candidates meeting.

Sponsored jointly by The Glengarry News and the Alexandria and District Chamber of Commerce, the evening will give area voters a chance to see and hear each of the six candidates vying for their vote, and to ask questions of any one of them.

The meeting's format will provide for each candidate to make a 10-minute statement. The speaking order will be decided by draw, and each will then be given one opportunity to ask one of the other candidates a question of their choice. Time limitations will be imposed on the question and answer.

Afterwards, the audience will be granted an opportunity to ask questions from the floor. Again, time limitations will be imposed on both the questioner and the candidate answering the question.

The meeting will be held at the Glengarry Sports Palace hall on Wednesday, Oct. 13, beginning at 7 p.m. sharp. Everyone is welcome.

The federal candidates who will be appearing include incumbent MP Liberal Don Boudria, Progressive Conservative candidate France Somers, New Democratic Party candidate Pascal Villeneuve, Reform candidate Sam McCracken, Libertarian candidate Jean-Serg Brisson and Natural Law Party candidate Pierrette Blondin.

Upcoming debates in the riding

October 7 — 8 p.m., St. Isidore Arena, 20 Church St., St. Isidore, Ontario.

October 13 — 7 p.m., Glengarry Sports Palace, MacDonald Blvd., Alexandria, Ontario.

October 14 — 8 to 10 p.m., Rogers Studio in Orleans, Ontario, corner of Orleans Blvd. and Jeanne D'Arc South.

October 18 — 7:30 p.m., Cumberland Town Hall, 255 Centrum Blvd., Orleans, Ontario.

October 19 — 7 to 9 p.m., Rogers Cablevision, 1810 St-Laurent Blvd., Ottawa, Ontario.

October 21 — 7 to 9 p.m., Maclean Hunter Cablevision, Hawkesbury Town Hall, 600 Higginson, Hawkesbury, Ontario.

Kenyon incensed over counties' gravel controversy

By Pauline Ashton,
***News* correspondent**

Waving a paper with questions about United Counties "goofs" on local roads projects, Kenyon Councillor Blair Williams urged his council last week "to get answers."

Williams said questions about a $32,000 "settlement" paid out to Cornwall Gravel for gravel not used, $100,000 worth of gravel left over from a project, overstaffing for another project, and overuse of gravel on a roadbed were raised by citizens "wondering about the fiscal responsibility of the counties."

Reeve Wilfred Vallance promised to bring the questions to the United Counties after Kenyon council unanimously passed a resolution demanding answers.

"We sit here scrounging for every dollar in our township budget," Councillor Owen Walker pointed out, "isn't anyone accountable at County council? They act like money comes from a well."

Reeve Vallance, who represents Kenyon on United Counties council admitted, "as far as the help is concerned at United Counties, they run us, we're employee driven."

Reeve Vallance explained that County Council approves the roads committee budget but he was not aware of changes in the budget coming back for approval.

Councillor Gwen Morris charged that County council is not following the correct procedure if it does not approve budget changes.

Clerk Mary McCuaig explained when a committee budget is approved, then "dramatically" changed, it has to come back to the full council for approval.

"If this is happening, County Council has delegated fiscal responsibility to its committees," McCuaig said.

Councillor Williams distributed questions asked him by residents disturbed about spending on local county road projects.

There were questions about upgrading and paving on Cty. Rd. 17, from Lancaster to Williamstown.

"Is it true that the amount of gravel needed for this job was seriously overestimated?

"Is it true as much as $100,000 worth of gravel was left over from this project . . ., (and) that United Counties paid out approximately $32,000 as a settlement with Cornwall Gravel for gravel that was not used?"

The upgrading and paving of Dunvegan Road, between Maxville road and Baltics Corners was also questioned.

Only half the gravel contracted for was needed to raise the road bed, and that surplus gravel was used up "to actually raise the roadbed approximately 10 inches higher than it needs to be," council was told.

The way United Counties employ personnel and machines on particular jobs was also questioned.

When counties buy fence posts (between 50 to 100) from a local supplier, "is it normal to dispatch a truck with two men, plus another truck with a backhoe, plus an operator to do the job?

"Is there any awareness that a job like this would normally be done by one man with a truck or a wagon, and who, specifically, makes the decisions concerning the dispatch of men and equipment for a job like this," Williams asked.

Alexandria Copy Cup

Glens grapevine

Line dancing and turkey enthusiasts take heart — line dancing on Thanksgiving, Monday, Oct. 11, has been called off.

Line dancing will resume on Monday, Oct. 18 and Monday, Oct. 25 at the Alexandria Curling Club. Line dancing has been chased out of the Legion Hall because of the advanced polling booth and voting station that will be held on Oct. 18 and 25 respectively.

* * *

Annual Outreach meeting

The Annual General Meeting and Elections of Outreach Committee members will take place on Wednesday, Oct. 13 in the Legion Hall at the Royal Canadian Legion in Alexandria, Branch 423.

The general meeting and elections will begin at 10:30 a.m. Lunch will follow at 11:45 a.m. Anyone interested in volunteering some time to the outreach program is invited to attend.

Those who plan on attending the meeting should advise **Rosemary Cameron** by Friday, Oct. 8 at 347-1175.

* * *

Ladies Auxiliary happenings

A team comprised of four euchre players from the Royal Canadian Legion in Alexandria, Branch 423, placed fourth at the Ontario Provincial Command Euchre Tournament which was held in Cornwall on Wednesday, Sept. 15 at Branch 297 of the Legion.

The team was made up of Club President **Aileen McNaughton, Mary Fulton, Pearl McRae** and **Mel Leduc.**

A belated happy 73rd anniversary goes out to **Charles** and **Stella MacDonald** who celebrated the happy occasion on Sunday, Oct. 3. The MacDonalds, who now reside in Cornwall, lived in Alexandria for two years.

Janice McIntosh and **Dexter Desjardins** captured the ladies and gents high score respectively at the euchre party held at the local Legion on Sept. 21.

Eleanor Willis and **John Peter MacDonell** had the ladies and gents low score respectively. **Janice MacIntosh** won the 50/50 draw while **J. P. MacDonell, Rose Campey** and **Marion MacGillivray** were door prize winners.

The Alexandria Legion and the Ladies Auxiliary hosted a birthday party at the Community Nursing Home in Alexandria on Monday, Sept. 20.

Those celebrating birthdays in the month of Sept. were: **Rose MacRae, Paul Brunet, Evelyn Gourley, Margaret Nixon, Roseanne Deprato, Terese Legault, Pauline Joanette, Amelie MacIntosh, Olean Carriere, Margaret Larocque** and **Eldred Renaud.** Four of the 11 birthday celebrants were over 90 years old.

The festive occasion included the traditional happy birthday song, cake amnd gift giving to each resident celebrating a birthday in the month of September.

* * *

Catching up

Mary Langham was in town from Calgary this week to visit her sister, **Diane Stones** and family.

The visit was nearly cancelled when Mary's van was stolen just three days before her departure. In the end, everything worked out.

It's been nearly five years since **Michelle Stones** saw her aunt Mary. Matthew, four, and Meagan, two, met her for the first time.

* * *

Theoret clan happenings

Rollande Theoret played hostess to her three sisters during their week-long visit with her recently.

Irene Fournier of Candiac, **Rita Bergmame** of Ville Lasalle and **Jeannette Theoret** are now visiting with Jeannette home for a week and **Madeleine Wilson** who will be joining them.

* * *

George Hambleton's weather report for the month of September

After an above normal summer, Glengarrians were due for a spell of cold weather and they got it in the month of September.

Temperatures throughout the month were almost two degrees Celcius (4 degrees Fahrenheit) colder than normal. The high temperature climbed to 28.5 C (83 F) and the low reached -3 C (26.6 F).

Gardens throughout the county have enjoyed a long spell of frost free weather — from May 23 to Sept. 20, totalling 120 days.

Rain fell 12 times during the month. The total rainfall amounted to 124 mm (4.9 inches), 66 per cent above normal rainfall.

We're closed Monday

The Glengarry News will be closed this Thanksgiving Monday, Oct. 11.

As a result, the advertising deadline for the issue of Wednesday, Oct. 13 has been moved up to this Friday, Oct. 8 at 3 p.m.

All news contributors and correspondents are asked to submit copy as soon as possible prior to Monday, Oct. 11.

The office will be open as usual at 9 a.m. Tuesday morning. Have a happy and safe Thanksgiving holiday.

Lawyer suspended

(Continued from page 1)

client in a matrimony case while under suspension last spring for failing to pay his law society dues.

Practicing law while suspended is prohibited because suspended lawyers are not covered by errors and ommissions insurance, according to a law society spokesperson.

Bellefeuille, according to a Sept. 29 release from the law society, has also been ordered to pay $1,000 to defray the cost of the law society investigation.

Bellefeuille made some partial repayments of the $25,000 loan but defaulted on the loan of $50,000.

Bellefeuille was sued in February, 1991 by the lender, his client, to recover both the $50,000 loan and the $25,000.

The client received a judgment in September that year of $10,582 in respect to the $25,000 loan, according the law society's discipline committee report.

He received judgment the same day in the amount of $65,000 in respect to the $50,000 loan.

Since the date of the judgment, according to the report, Bellefeuille has paid back $1,000 of the judgment against him.

The report regards the borrowing incident as the most serious of the complaints brought before the discipline committee.

"The committee regards this matter an extremely serious one. Under no circumstances may a solicitor borrow money from his or her client," stated Thomas G. Bastedo, committee chair, in the report.

CLUB plus LOEB ALEXANDRIA

WILL BE CLOSED
THANKSGIVING DAY
Open Tuesday Regular Hours

WATCH REPAIRS GUARANTEED
HAVE YOUR WATCH FIXED BY A PROFESSIONAL

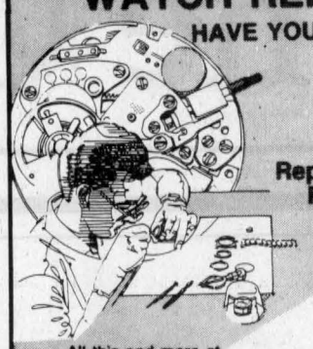

Bring in your jewellery for a
FREE FALL CLEANING
with our new state of the art cleaner

Repairs are completed within 10 to 30 days.
Repairs to all gold and silver jewellery requires 10 days.
Subject to availability of parts

We carry batteries for
WATCHES, CALCULATORS & HEARING AIDS

All this and more at
DESROSIERS & HOPE
JEWELLERS & GIFTS
49 Main St., S. 525-2339

CLUB plus LOEB ALEXANDRIA

ENTER OUR
TWO $100 WEEKLY DRAWS OF LOEB GIFT CERTIFICATES
Last Week's Winners
Congratulations to/Félicitations à
Anne Ladouceur, Alexandria
C. White, Lancaster
NEXT DRAW — SATURDAY, OCT. 9, 1993
2 p.m.

THE ORIGINAL Champions ROADHOUSE

GREAT TIMES

THANKSGIVING WEEKEND



Fantastic Music
Check It Out!
Friday, Oct. 8
JAKE AT WORK
Great D.J.
Music

Saturday, Oct. 9
THE MAHONES and JIMMYGEORGE BAND
Continuous Celtic Music
From 8:00 p.m.

Sunday, Oct. 10
ASYLUM
A tribute to Supertramp

We regret that due to circumstances beyond our control, 'SCARECROW' was unable to appear as scheduled. We regret any inconvenience this may have caused.

WHERE GOOD SPORTS GATHER
103 Main St., North Alexandria 525-2128

We're looking for the "good kids" of Ontario
Contact this community newspaper for details. Deadline is October 31st.
1993 ONTARIO JUNIOR CITIZEN OF THE YEAR AWARDS PROGRAM
A joint community project of: Bell
ontario community newspapers association

LUCKY DOLLAR FOOD STORES
LUCKY DOLLAR
Green Valley, Ont. 525-3081

Skinless, Short Shanked HAM Whole 1.69 lb. 3.73 kg
Boneless, Skinless Short Shanked HAM Shank Portion 1.89 lb. 4.17 kg
Skinless Short Shanked HAM Butt Portion 1.84 lb. 4.17 kg
Centre Cut SMOKED HAM 2.49 lb. 5.49 kg
Canada Fresh BROCCOLI 79¢
Grade A Beef Inside Round STEAK or ROAST 3.99 lb. 8.80 kg
Tropics Large BANANAS 49¢ lb. 1.08 kg
Frozen Miracle Baste TURKEY 1.49 lb. 3.28 kg
Ontario Canada Fancy PEARS 4 L 3.99
Grade A FROZEN TURKEYS 6-7 lbs. 1.29 lb. 2.84 kg
CARROTS 5 lb. bag 99¢
Whole or Half TOUPIE HAM 1.99 lb. 4.39 kg
McIntosh APPLES 3 lb. bag 1.79
Honey Nut CHEERIOS 425 g Without coupon 2.59 Coupon #7287 1.99
Cavendish Frozen COUNTRY POTATOES 1 kg 99¢
Allan's Asst. SOFT DRINKS 24x355 ml 3.99
No Name FABRIC SOFTENER 3.6 L 1.39
Cordon Bleu BEEF GRAVY 284 ml Without coupon 2/1.29 Coupon #4297 2/99¢
Del Monte Asst. VEGETABLES 398 ml 49¢
No Name BATHROOM TISSUE 8 rolls 1.49
Fantastic SPRAY 700 ml 1.99

CLOSED MONDAY, OCT. 11, 1993

Prices in effect until store closing, Sat., Oct. 9/93.
We reserve the right to limit quantities.

CLUB plus LOEB ALEXANDRIA

SUPER VALUE MEALS



Just 2.99

* 1/4 lb. pre-cooked weight.

Now you can get a super deal on a value meal. It's our single burger Super Value Meal.™ You get a super burger,* bigger than McDonald's, Burger King's or Hardee's regular burgers, plus hot, crisp fries, and a refreshing 16 oz. soft drink, all at a super value price. Try the single burger Super Value Meal™ or other value priced meals at participating Dairy Queen® Brazier® stores.

HOT EATS COOL TREATS
Dairy Queen brazier
We Treat You Right

Dairy Queen® stores are proud sponsors of the Children's Miracle Network Telethon, which benefits local hospitals for children.

AM D Q Corp 1992 TM Trademark AM D Q Corp ® Reg U S Pat Off AM D Q Corp

AVAILABLE AT:
274 MAIN STREET, ALEXANDRIA
1307 PITT ST., CORNWALL
HWY #2 & HWY #401, SOUTH LANCASTER

I·D·A

ALBERTO European Shampoo 300 ml Conditioner 300 ml Reg. 3.49 1.79
ALBERTO European Plus 400 ml 1.79
TOOTHBRUSHES Jordan Asst. 1.79
PERFECT BALANCE Shampoo 350 ml 1.99
TEMPRA SYRYP 100 ml Ass't 4.29
TEMPRA TABLETS 12's plus 66% (20) 3.29
TEMPRA 24 ml drops 5.99
TEMPRA 15 ml drops 3.29
SAVE 75¢ MORE WITH INSTORE COUPON
FACELLE ROYALE Big Roll 79¢
FACELLE ROYALE 3 ply 100's 79¢
FACELLE ROYALE 4 roll 1.89

ENTER OUR DRAW TO WIN A TOY CHEST TO BE DRAWN OCT. 31, 1993

Ask about our Free Delivery Service

HOURS: Mon.-Fri. 9-9; Sat. 9-6
Sunday 10 a.m.-5 p.m.

ALEXANDRIA DRUG MART
5 Main St., Alexandria 525-2525; 525-4041
1-800-267-2406 (toll free from 613 area code)

Agricultural excellence honors bestowed on trio

Inductees were tops in their fields

By Scott Ferrier
***News* reporter**

Doug Munroe thanked the farmers of Glengarry County for thinking so highly of his grandfather, Gordon McKillican.

Jim Humphries said it was a great honor bestowed upon him.

And Lloyd McRae was just plain embarrassed.

The threesome took their rightful place in history — Glengarry farming history that is — when they were inducted into the Glengarry Agricultural Wall of Fame Saturday night at the second annual induction dinner held at the Angus Gray Hall.

"The nominees that are being inducted into the Wall of Fame all have a dairy connection," Phyllis MacMaster, a Glengarry-native who has worked as an agricultural representative since 1984 and was the dinner's keynote speaker, pointed out.

"There have been tremendous changes in agriculture over the past 30 years. New techniques and new equipment have replaced labor-intensive work. These three men are each a pioneer.

"They took a risk for the common good, sometimes reaping great benefits and passed on their knowledge about the new technology, good or bad."

Glengarry-Prescott-Russell MP Don Boudria said "these are the local heroes of agriculture. They might have been forgotten but now they will be remembered thanks to the Wall of Fame."

MacMaster delivered a folksy and often humorous 15-minute speech that entertained and enlightened the audience of approximately 150 people.

The University of Guelph graduate and Family Feud game show fan said the six answers to a survey asking what the six m's of having a successful business seemed to fit the rough and tumble world of farming.

From number six to number one, the keys to success are: mechanization, marketing, money, management, motivation and mate. The last may be the most important, MacMaster said.

All three inductees could always lean on their spouses and families for support.

"There are three rings when you get married — the engagement ring, the wedding ring and suffering.

"Deciding who you will share the rest of your life with is one of the most important decisions you'll ever make. It's a life sentence, only there's no time off for good behavior," MacMaster joked.

"Your spouse has to understand your workload and the way the seasons dictate what must be done."

McRae echoed those sentiments during his emotional acceptance speech.

"I wouldn't be here tonight without my wife and family," he said as his voice cracked.

In his — pardon the pun — farming heyday, McRae was a proponent of the newest technologies such as hay drying, hay silage and tile drainage. In 1968, he was awarded the H. Harris McNish Memorial Award in recognition of his contribution to soils and crop work in Eastern Ontario.

He may be best known as an accomplished dairy breeder. McRae bred some outstanding animals that were used through Eastern Breeders Inc. His efforts were recognized when he received the Master Breeder's Award from the Canadian Holstein Association, the highest honor given to a breeder.

Being inducted into the Wall of Fame ranks up there with the other awards, he said.

"I'm embarassed to be here tonight. It would have been easier if you had waited until I died. But I'm here so I might as well make the best of it," he laughed just moments after he was inducted into the Wall of Fame and watched as his sketch was unveiled along with the other two inductees.



A threesome of Glengarry farmers who had strong ties to the dairy industry were inducted into the Glengarry Agricultural Wall of Fame Saturday night during the second annual induction dinner. The inductees are (from left to right): Lloyd McRae, the late Gordon McKillican (his grandson, Doug Munroe, accepted on his behalf) and Jim Humphries.
Staff photo — Scott Ferrier

During his acceptance speech, Jim Humphries said there were other farmers more deserving of being inducted. It seemed humility was a trait that both he and McRae shared.

"I feel a little uncomfortable. This is a real honor to be recognized by my friends in the agriculture community.

"But I can't help but think there are others who have made contributions in a more trying time. I worked in an exciting time when there was rapid technological change and I was fortunate enough that the people of Glengarry adapted and accepted these changes."

Humphries worked with 4-H leaders to develop a strong and active program and helped establish the Eastern Ontario Spring Holstein Show in Maxville, which is one of the premier competitions in the province.

He also worked on the Glengarry County Soil and Crop Improvement Association, the Glengarry County Holstein Club and the Glengarry/Prescott Ayrshire Club.

But Humphries will be best remembered as the agricultural representative for Glengarry. He held that job for 31 years, before retiring in 1979.

Humphries dedicated himself to the industry and to the farmers in Glengarry, Grant Cameron said in a brief speech a few minutes before Humphries was inducted.

"I first met Jim in 1956. I was told that one of the first places you should go is the ag office to get known.

"He always gave solid advice and was an excellent source of information. I consider him a good friend and a supporter of the agriculture industry.

"I've rubbed shoulders with people across the province and they're always asking how Jim is doing. He's known widely outside the county and everyone speaks fondly of him," Cameron said.

Munroe accepted on behalf of McKillican, his grandfather, who passed away in 1961. McKillican's name is synonmous with the area dairy industry.

Among other things, McKillican bred a strong herd during the late 1930's and early 1940's, was the founding president of the Glengarry Holstein Club and, in 1926, started what was to become McKillican's Dairy, supplying bottled milk to Maxville.

MacMaster ended her speech reading *The Farmer's Credo* which tells how farmers are, to name just a few, people who give more than they take, are happiest when they see their crops have ripened and are the most honest and honorable people anywhere.

The 1993 inductees into the Glengarry Agricultural of Fame prove that credo to be true.

Court Report

The following are among the cases dealt with by Judge Diane Nicholas in Alexandria provincial court on Sept. 30.

Judge hesitant to impose sentence

A man who violated a condition of his probation has been given a suspended sentence and placed on a further two years of probation.

While the violation of the terms of probation can lead to jail, Judge Diane Nicholas said: "I am hesitant to give a jail sentence for the violation of a probation condition which I, personally would never impose."

Rick Flaro, 36, of Cornwall was found in a vehicle in a ditch along Hwy. 401 on April 13.

Both Flaro and the driver of the vehicle were found to be heavily intoxicated, a violation of Flaro's probation for a drinking and driving conviction which prohibited the consumption of alcohol.

The new probation order compels Flaro to attend Alcoholics Anonymous meetings once a week and to perform 50 hours of community service.

Bainsville man jailed for drunk driving

A 34-year-old Bainsville man has been sentenced to 45 days in jail after pleading guilty to drunk driving.

Mario Bernier's blood-alcohol readings were three times the legal limit when he was arrested by Lancaster OPP on April 10.

Police had observed Bernier's van weaving on Hwy. 2 and found empty beer bottles in the vehicle.

The convinction was Bernier's third on drinking and driving charges since 1980.

In addition to the jail term, Bernier was prohibited from driving for a period of 30 months.

Drunk driver fined

An Alexandria man was fined $900 and prohibited from driving for 15 months after pleading guilty to drunk driving on Thursday.

Yvon Goulet, 37, was arrested by Alexandria police on June 27 when an officer noticed that the driver's door on Goulet's car swung open when making a turn onto Main Street.

The officer noticed the odor of alcohol coming from the vehicle, and Goulet was transported to a nearby OPP detachment for a breathalyser test, which turned up readings that were three-and-a-half times the legal limit.

The higher fine and longer prohibition were imposed because of the severity of the readings.

Cornwall man fined $400

A man was fined $400 after pleading guilty to a drunk driving charge on Thursday.

Robert Littlejohn, 21, of Cornwall was arrested by Lancaster OPP on July 10 when an officer noticed that his car was pulled over from Hwy. 2 at an unusual angle.

When signs of impairment were detected from Littlejohn, the driver of the vehicle, he was transported to police headquarters where breath samples were taken.

Readings of 151 and 140 milligrams of alcohol per 100 millilitres of blood were obtained, and Littlejohn was arrested for driving while impaired.

The court also imposed a 12-month driving prohibition period.

Employees bitter, officials puzzled over plant closure

(Continued from page 1)

dustry moving into a large vacant building would add to the town's tax base, help increase employment and give a boost to a local economy that was ailing badly after business shutdowns and numerous layoffs.

Looking a year down the road, many of the employees and town officials who played a part delivering the plant to Alexandria had visions of making a toast to the sweet taste of success around this time, its 1st anniversary.

But the company was never afforded the opportunity to turn one-year-old. It now is to be closed indefinitely.

Left in the wake of the plant closure are upset employees. puzzled town officials and a team of employment standard officers — who work at the Ministry of Labor in Ottawa — who continue to sift through payroll records to determine how much money is owed to ex-employees by their former boss.

In mid-June, employees were unceremoniously told the doors were closing on Alexandria Creations, a business which many thought was turning a tidy profit.

"When the man (Sauve) first came to town he said he had all kinds of contracts. Whenever I went over to the plant, the employees always seemed to be kept busy with work," Alexandria Mayor Jean Paul Touchette says.

Linda Bradford, Linda Morrison and a third employment standards officer — who talked to *The News* on the condition of anonymity — all work for the Ministry of Labor and all had dealings with Sauve in the past.

Although they're saddled with a heavy caseload, the threesome were staying on top of the sitaution.

"It was on Monday, June 14 that we got all the frantic phone calls from some employees saying: 'Oh my God. He's not here. Where do we find him?' They wanted us to go in and find out what was going on.

"Mr. Sauve had not gone into the premises that day. He simply phoned in and informed everyone that he was shutting the doors. And at that stage nobody knew anything more then that phone call," Bradford says.

Bradford and Morrison had to act quickly to seize the payroll records. The records detailed how much was owing to each employee, amounts paid and other valuable information.

"We needed those documents and we needed them quickly because at that stage we didn't know if it was bankruptcy or if the employer had had enough. Nobody had any idea why the doors closed," Bradford says.

"We spoke to a lot of the employees. They were very confused. There had been no indication that this was about to happen."

One ex-employee says: "Nobody was there to tell us anything other then the boss had left."

On the surface, the closure appears to be just another local casualty of the recession.

But Sauve never told plant employees why their place of work was being closed down.

Efforts to contact Sauve, who is suspected to have returned to Quebec, and other plant employees he worked with closely were unsuccessful.

No one except Sauve and those who worked closest to him know the reasons for the shutdown. However, there were warning signs that a storm was on the horizon.

Rumors were circulating as early as November, a few months after the plant opened, that employees were not being paid on time or paid the full amount of their wages.

"If I got paid on time four weeks in a row I was lucky," another ex-employee says.

Clashes between Sauve and employees began taking place more frequently. Tempers flared and the workers staged a short walkout in April.

"On a payday in April, Mr. Sauve told us that our cheques were going to be late. Everyone had enough. We were fed up and upset that we weren't getting paid."

That led to a brief walkout.

Touchette was called in to play the role of peacemaker. It was a role that he played in the past and would continue to play in the coming months.

"A couple of months after it opened I began receiving phone calls from the workers. They were getting their cheques on Friday but they were asked not to cash them until Monday or Tuesday or they were given (an IOU).

"It would have been so easy to say you won't be paid until Wednesday. I think a lot of it boiled down to a lack of communication," Touchette says.

Another ex-employee says she was upset that the mayor expected the workforce to continue manufacturing shirts while their pay was held one or two weeks.

"Mayor Touchette came in and said: 'You guys will all get paid, just keep on working. We did keep on working and we didn't get paid for it. They should have stopped it right away.

"Mr. Sauve. . . would tell us one thing and then tell Touchette something different. It was B.S. all the way through."

On Wednesday, July 16, a meeting held at the Glengarry Sports Palace brought Bradford and Morrison together with 60 to 80 employees. The pair explained that action could be taken under the Employment Standards Act to make a claim for any monies owed to them.

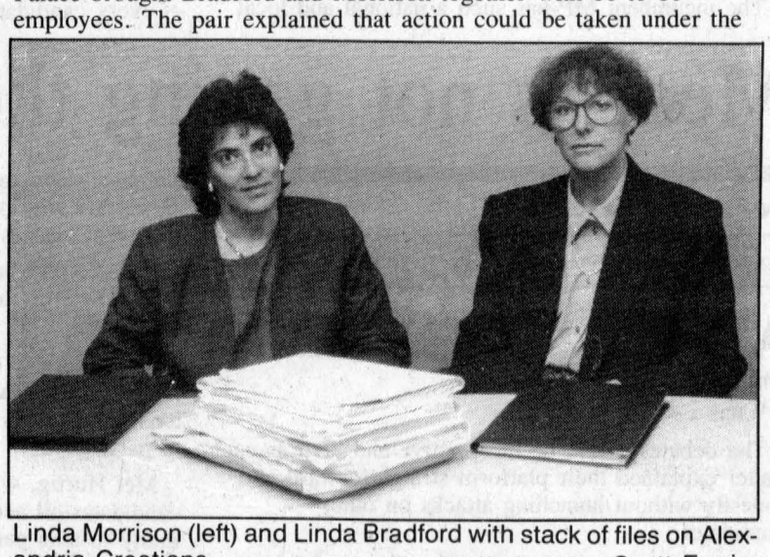

Linda Morrison (left) and Linda Bradford with stack of files on Alexandria Creations.
Staff photo — Scott Ferrier

Vacation pay and lost wages were owing to 69 employees according to the first batch of claims that were filled out and mailed back to the provincial ministry. The claims were cross referenced with payroll records for verification. Bradford and Morrison spent four or five hours moving from employee to employee helping them fill out the necessary claim forms.

While the first batch of claims were being processed in Toronto, a mass mailing was sent to the remaining 78 employees informing them that they may be entitled to make a claim under the Employment Standards Act. Thirty-two of the employees who received the mass mailings replied with claims and were processed as a second batch.

"In the meantime there was sufficient evidence that certainly a large amount of wages was owed to these people even though they continued working. We made out an order to Mr. Sauve to pay these people for the amount owing at that time.

"This was one order to pay but there will be others," Bradford says.

A "mystery man", as Bradford calls him, came into the picture and took over Sauve's position until the middle of August. A large order had to be completed and the man, who she refused to name, was overseeing the operation of the plant until it closed for good eight weeks later.

"We heard the company wasn't going well but he wasn't a very nice man to begin with. We were to finish one big order and that was it for us.

"Nobody wanted to fight, we just wanted what we were entitled to. Besides, he wasn't there to fight. But if he was, he would have had a fight on his hands," an employee says.

Creations employees owed thousands

(Continued from page 1)

payroll records and a cheque was mailed a short while later.

The employment standards officers, Linda Bradford and Linda Morrison, suspect that Sauve's decision to give in to the employees set off a chain reaction he was unable to stop. Other employees began pressing him for back pay and witheld vacation pay.

In April, Bradford says, things at the plant began to turn ugly.

"There were concerns expressed about not paying vacation pay, wages witheld and general employment problems.

"We had some contact from employees who told us things were going downhill fast. The problem was escalating rather quickly."

Bradford and Morrison advised Sauve that he, as an employer, was required to abide by the Employment Standards Act. Witholding vacation pay and wages is in direct violation of the act.

A third employment standards officer, who requested anonymity, says she figures he left Ontario.

"If he knows the Employment Standards Act like I think he knows the Employment Standards Act he's doing everything in his power to avoid us being able to implement the act against him."

An order to pay was issued on Thursday, July 8 but because the provincial ministry has no jurisdiction in Quebec they can't touch him. An order to pay requires the employer to hand the amount ordered to pay to the Ministry of Labor.

The employer has a 15-day window to appeal the order to pay. The money is placed in a trust fund and is returned to the employer if he wins the appeal. Sauve received two copies of the order but has not yet responded.

To the workers, it doesn't matter whether or not they receive the money from Sauve himself. Ontario's Employee Wage Protection Program is fail safe that guarantees they will get paid the amount they are owed.

After the appeal period expires the employees are paid out of the fund and the ministry can go after Sauve. The order was issued well past the 15-day appeal period.

Many ex-employees are impatient to receive the money they have coming to them so that they can meet mortgage and car payments. Bradford says they are working as fast as possible.

Sauve came to Alexandria last September after he met with Industrial Committee Chairman and Alexandria Mayor Jean-Paul Touchette and committee member Francine Richer.

> "You can't just out and out tell him: 'Hey, show us your bankbook.' He was operating previously in La Beauce and you take him at face value. You've got to play it to attract them."
>
> **Alexandria Mayor Jean Paul Touchette**

Both Richer and Touchette say they never checked into Sauve's background because it was none of their business.

Touchette says the closure "was too damn bad because if things had gone properly there could have been 150 jobs people working there.

"You can't just out and out tell him: 'Hey, show us your bankbook.' He was operating previously in La Beauce and you to take him at face value. You've got to play it to attract them."

Had Touchette checked into the La Beauce operation he would have learned that Sauve was involved in a situation there that is a virtual carbon copy of what has happened in Alexandria.

Roger Rousseau, technical counsellor of Centrale des Syndicats (CSD), provided *The News* with a copy of the document sent to the Quebec Ministry of Labor outlining the union's and individual grievances filed against Sauve.

A copy of a list of grievances filed by the union with the ministry reveals Sauve is facing $46,000 in grievances.

Just like Alexandria Creations, the ministry can't get in touch with him. Grievances include vacation and regular wages withheld.

The grievance also accuses Sauve of skimming $2,500 from the union, money which should have been directed from the paycheques of employees into government coffers.

Some of the ex-employees from Alexandria Creations have caught on at Finica Fashions.

And while many are impatient to receive their money, they should count their blessings because Quebec doesn't have a wage protection plan.

Bridge builder needed

The Sept. 27 departure of Stormont, Dundas and Glengarry's first economic development officer Terry O'Reilly — and the subsequent search for his replacement — is an opportunity for counties councillors to re-examine the kind of person and priorities it wants to use to sell the three counties afield in these hard times.

O'Reilly did a relatively effective job of getting the department off the ground from scratch, a demanding enough task. He seemed genuinely interested in ensuring the interests of the entire counties area were served, as distinct from the immediate Cornwall vicinity.

He forged some interesting new ties for Seaway Valley tourism operators with upper New York State, raised the profile of the counties at shows and knew the importance of not only seeking new industrial prospects, but of helping existing ones overcome hurdles within his sphere of influence.

However, along the way, O'Reilly's department alienated other people and groups who also sought to promote the area. He was criticized as being too bureaucratic, a master of baffle-gab, even an empire-builder who opposed those who wanted to conduct plans outside of his own vision of economic development. On more than one occasion, sparks flew between him and the fledgling joint chambers tourism association. Hushed reports of bickering filtered out of more than one meeting.

Well over a year ago, his department faxed this newspaper office an entire paper roll of copies of scores of tourist publications and couriered the same, in response to an editorial criticizing the lack of tourism exposure for this area. An apology was subsequently issued by his assistant Jeff Marshall, but we have not heard from him or Marshall since — an unusual posture for a department whose mandate is regional promotion and communication.

In light of this, it's obvious that the counties now needs a bridge-builder, someone who can somehow get Stormont, Dundas and Glengarry firing in sync on all cylinders. This is necessary not simply because O'Reilly and his department failed to do it, but because the 90s demands it.

This is a time when alliances need to be constructed, and barriers between cooperative efforts dismantled. That's why the joint chambers tourism group was formed, apart from replacing the defunct Seaway Valley Tourism Council. It began with the belief that several heads were better than one and, despite a rocky start, still has the potential to effectively promote the region.

Before it can meaningfully sell itself outside, counties council needs the economic development office to bring together the stakeholders from within. That begins with the hiring of a new and conciliatory head of this important department.

Anglers betrayed by Rae

Fishing is a treasured pastime in this county, and before the fair weather fishing season closes, Glengarry anglers may want to ponder the impact their licence contributions are making on fisheries programs that are supposed to be carried out across the province.

The impact is — well, we don't know.

Thanks to flip-flopping by Queen's Park, they and the rest of the province's two million anglers have been left in the dark with respect to the use of their resident angler licence money.

That goes radically against the reasoning behind the licence in the first place. A resident fishing licence was with some reservations agreed to by the conservation groups across Ontario back in 1986. At first it was $10 and it gradually rose to $15 this year.

The licence was imposed on every angler from age 18 to 64 with the promise that the funds raised from their sale would go directly into additional fisheries work.

The Rae government after its election promptly ended that promise, the MNR budget was restructured, and now it's extremely difficult, if not impossible, to determine fisheries and wildlife expenditures and the contributions of specific licence fees.

Further, the citizens watchdog committee set up by the previous government — the Fisheries Advisory Council — was disbanded this past summer because, of course. it no longer had any way of tracking funds through the MNR budget process. Premier Rae said cutting the cost of government forced the cancellation of the committee. Yet the annual cost of maintaining the committee was a meagre $65,000, which easily could have been deducted from the found money of the angling licence.

Instead, for what some conservation groups say may be more politically sinister reasons, anglers have been betrayed.

And today, the resident angling licence is no more than a user tax imposed on a recreation that used to be free for every man, woman and child in this province.

This was done by a government that, upon election, promised consultation with all the key stakeholders in shaping important policy. That concept has obviously been abandoned.

The Glengarry News

Kevin E. Macdonald
President

Joe Banks
Publisher

Greg Kielec
Editor

Lindsay Cameron
Advertising Manager

Sharing Your future...Remembering Your Past

Published Wednesdays by *The Glengarry News Limited* at 3 Main St. S., Alexandria, Ontario K0C 1A0. Address all correspondence to Post Office Box 10, Alexandria, Ontario K0C 1A0.

Telephone (613) 525-2020 or 525-3271 Fax: 525-3824

Second Class Mail Registration No. 1302

Subscription Rates: $26.00 (plus G.S.T.) per year within 40 miles of Alexandria; $42.99 (plus G.S.T.) per year in Canada beyond the 40 miles and in centres with door-to-door postal delivery; $99 (plus G.S.T.) per year outside Canada.

Single Copy 65 cents (G.S.T. included)

Member of the Audit Bureau of Circulation, The Canadian Community Newspapers Association, The Ontario Community Newspapers Association, the Ontario Press Council and the Glengarry News Press Council.



What happened to election interest?

After Thoughts

by Joe Banks



As much as smuggling is on the lips of everybody these days as noted here last week, election talk has been conspicuous by its absence. Few, it seems, have the energy or inclination or interest — yet — to wonder who we can vote for in Glengarry-Prescott-Russell, and why.

Granted, the candidates debates have not begun in earnest, and county residents will be able to have a good look at their choices in Alexandria on Oct. 13. But it's also true that few Glengarrians can name all of the candidates running against Don Boudria. Campaigning so far has been out of sight and out of mind. There has been precious little evidence of the trappings of elections around here, stuff like elections signs, pamphlets in the door and the advertising.

Yet signs of such election interest is in visible evidence in neighboring ridings including Stormont-Dundas.

There's no doubt that tough times and environmental awareness has forced the parties to re-think the way they campaign. And it's not good business these days to tie a campaign to the good old fashioned way of soliciting votes. The electorate has changed and so must the candidates, or at least they have to give the appearance of doing so.

But you can't help but feel there are other reasons behind the pronounced lack of electoral excitement.

The most obvious may be the record of Don Boudria.

What's wrong with Boudria's record, you ask? Well, not much. And that's the point.

Unencumbered by the baggage of national leaders, yet buoyed by a profile other candidates and MPs envy, he is frequently serving (and more important, seen to be serving) the party in the role of a determined bloodhound striving to get to the bottom of a government scandal. He holds equal credibility here at home. Scarcely is a negative word spoken — or written — of him.

The incumbent MP has such a national and local profile, that losing his seat is an unthinkable impossibility. A realist might conclude that the candidates would resist emptying their pockets and burning themselves out over what the odds say is a losing cause.

With such daunting prospects, you've got to admire the chutzpah of the other candidates who have offered their time, money and energy to ensure democracy is served in Glengarry and elsewhere in the riding.

At the same time, those prospects — combined with a general dissatisfaction with politics in general — make it too easy for voters here to slumber through this campaign while the fighting goes on elsewhere.

After all, Boudria's 1988 margin of victory was close to a record, and voter participation was well over 70 per cent. Now, with a Liberal majority a real possibility, there is the added prospect of Boudria being appointed to the federal cabinet.

Don Boudria's opponents have a job to do, and it goes beyond trying to joust the incumbent for his job. It is also to challenge the MP on his record, his words and his party's platform, just as the incumbent's job in Opposition was to prod and poke the truth out of a hostile and secretive government.

Tough stuff, but they do have 1993 going for them.

These days, it has been said too many times to count, nothing is certain. The electorate is in a bad mood and doesn't need much to force it to induce major change. That being the case, you'd expect Don Boudria's job would not be so assured as I've suggested.

Maybe that prospect would juice up interest in this campaign, because there are many and varied issues that need full, thoughtful and intelligent debate.

Maybe the half-dozen or so candidates debates planned around the riding, and the subsequent reporting of those meetings by the local media, will help to bring those issues to the surface. After all, we have a responsibility in bringing the campaign to you, too.

But the lack of election interest by the public here so far is palpable, and a little disturbing. Healthy democracy, regardless of the record of the incumbent, demands we pay attention — and seriously challenge — every candidate who wants a vote.

Media's not getting the message

News to me

by Greg Kielec

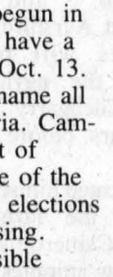

Allow yourself to slip away, away to a place where elections are decided on the issues and not on who masters the 15-second clip.

What a world it would be.

The debates would be informative and civil as each leader explained their platform straightforward and honestly without launching attacks on other candidates.

Viewers would not risk tuning into a post-debate discussion and believing that they had accidently happened upon the post-fight commentary for the WBC title.

There would be none of the usual searching for a knockout punch or suppositions as to what may have been the crippling blow for a certain candidate.

There would be no low blows, no one would be declared down and out and there would be no running scorecard as to who is ahead in the match.

In this world, there would be no superficial and sensational coverage, of catchy lines and stinging barbs thrown from one leader to the other in the fray.

Instead the media would analyze each leader's platform separately and have it evaluated by independent experts who would point out both the pros and cons of each proposal.

Instead of guessing who will end up ahead after the debate, the media could instead focus on the proposals made and concentrate on how each leader will follow up on those proposals and implement them.

It could happen, but it would require a dramatic change in the way national broadcast and print media handle election coverage.

And in one area, the reporting of election polls, changes have already taken place.

Some newspapers and television news programs have avoided dwelling on poll results, which simply state who is ahead in the election race and who is behind, and have focused instead on the issues.

Such reporting of polls at the expense of in-depth campaign coverage is a disservice to members of the electorate who don't want to know who is leading, but what leaders are saying and why.

But it won't happen overnight. The media is still a long way from achieving perfection on campaign coverage.

Take Monday night's English leaders' debate. Although there were at least six leaders worthy of having a spot on the program, only five were allowed to participate.

Mel Hurtig, whose party is fielding more than 170 candidates all across Canada, was denied an opportunity to take part in the debate because his party holds no federal seats.

But separatist Bloc Quebecois leader Lucien Bouchard, who is only fielding candidates in Quebec, was allowed to participate.

It was consortium of networks, including the taxpayer-funded CBC,a publicly-owned corporation created in 1936 to serve Canadians, which decided to shut Hurtig out of the debate.

The fact that the CBC — supported in part with their tax dollars — took part in the muzzling of Hurtig adds even more insult to injury for those wanting to see unrestricted democratic debate in the election campaign.

The Ottawa Citizen at least realized there was a blatant unfairness in keeping Hurtig from the debate and devoted almost a full page for Hurtig to respond to questions and other leaders' responses in the debate.

But it still, in its main story on the debate, given prominent placement on the front page of yesterday's issue, focused more on the conflicts between leaders than the actual issues, narrating the event as it was a military maneouvre.

There are signs of hope. But most of the media is still not getting the picture.

And the media would do well to get with the program fast.

The public has already run out of patience for politicians. Its patience with the media's self-serving and often sensationalistic coverage of the politicians may be the next to run out.

Gaelic singers galore

Highland Paths

by Ken McKenna



"Gu leòir" pronounced "guh llore" is a Gaelic phrase that has come into the English language as "galore," meaning plenty. The original Gaelic meaning is simply "enough," but when it comes to describing the enthusiasm here in Glengarry for the learning of Gaelic and the singing of Gaelic songs, the English meaning is more appropriate. Interest in the old language is catching on to an amazing extent and it doesn't seem to be waning — on the contrary, it is the "in" thing now, with more and more people calling us to find out where they can learn it, or how they can join one of the Gaelic choirs in the area.

After Donald Rankin of Mabou (by way of Ottawa) retired from teaching his Gaelic class at Glengarry District High School after more than 10 years, a void was left. Stanley Fraser, vice-principal at GDHS, was approached by Bruce Myers, president of the student's council and the representative of the Glengarry Highland Society. Bruce and Stanley worked out a proposal which would add a credit course in Scottish Heritage and Gaelic, open to anyone in any year in the school. Sìne McKenna-MacEachran teaches the basics of the language and anyone who has taken the course has a good grasp of the language and can carry on a simple conversation. Sìne uses the oral method of instruction, which is now accepted as the best way to learn any language. You learn to speak it before you get bogged down in the grammar and the writing, which seems to discourage so many learners. "I was speaking the language a long time before I learned the grammar," she says. "I don't know if I would ever have learned it if I had started with grammar and textbooks."

Sìne likes to use music to help students. The Gaelic language and Gaelic song are so interwoven that, as the old song goes, "you can't have one without the other." Her classes at the high school every Saturday are filled to capacity. Children go from 1 p.m. to 2:15, and adult beginners from 3 p.m. to 5 seem to really be enjoying them, and although she has all she can handle, I am sure that she can always make room for one more. For more information, call us at (613) 874-2861.

And what about those Gaelic songs! We now have the original Glengarry Gaelic Choir, the Women's Glengarry Gaelic Choir, and the Combined Glengarry Gaelic Choir. Ken Roach, the director, has now announced that he will be pleased to lead an Intermediate Gaelic Choir for teenagers. I don't know if Ken's wife Erica will be very pleased with more demands on his time, but I hope that she will understand how much his musical expertise is needed here and how much they both are appreciated for all the time and energy that they devote to the community. Erica's roots are in Germany and Ken came to Canada from Trinidad some 25 years ago. They are a living example of how different cultures come together to make the Canadian mosaic that we treasure. We are enriched by their traditions and they can be enriched by ours — just listen to Ken sing that most beautiful Gaelic love song "An cluinn thu mi, mo nighean donn?" — "Do you hear me, my brown haired girl?" and you will understand.

From our first Children's Gaelic Choir at St. Joseph's School in Alexandria which was started last year, interest has spread to Children's Gaelic Choirs in Laggan School, (first prizewinners at the Mòd this year) and to Iona Academy and the Public Schools in Maxville and Williamstown. Joe Banks, the genial publisher of the *Glengarry News*, is proud to say that his two girls sing in the St. Joseph's Children's Gaelic Choir — Andrea, 5, and Laura, 7. Andrea calls it "the gaily choir," and that is not a bad idea. Children love to sing Gaelic songs and have

(Continued on page 5)

Letters to the editor

Canadians uninformed about NAFTA

To the editor:

Supporters of political parties who trumpet the advantages of the NAFTA agreement should read a book which is available through Black Rose Books, C.P. 1258, Succ. Place De Parc, Montreal, Quebec, H2W 2R3; Black Rose Books, 341 Nagil Drive, Cheektowaga, New York, 14225, U.S.A.

The book, called ''Mask of Democracy'' and written by Dan LaBotz, details the horror story of labor suppression in Mexico today.

Government and company controlled unions, with undemocratically appointed executive boards, collaborate with the Mexican Labor Department, police, and the military to reduce the Mexican workforce to a state of poverty bordering on starvation.

Dissidents and labor activists are routinely fired, blacklisted, beaten, tortured, and even murdered. Mass movements of protest result in mass firings, as well as police and military suppression. Collusion between multinational corporations and the Mexican government has dropped the average industrial wage from an inadequate $1.38 per hour in 1982, to an impossible 45 cents in 1990. Child labor, in increasingly toxic workplaces, at even lower rates, is endemic. Health and environmental controls are, for all practical purposes, nonexistent.

The scary part about all this is that multinational corporate control over world resources, including human resources, is pyramiding at an alarming rate. Trade agreements entered into without fundamental protection for labor and environmental concerns in all the countries involved, will inevitably result in the reduction of living standards to the lowest common denominator in all the countries involved. The 21st century, long hailed as the threshold of the golden age, looks very unpromising from this perspective.

Any government, willing to climb into bed with the Salinas regime, is quite capable of imposing similar treatment on its own workforce. Is the average Canadian fully informed in this matter? I think not.

A. Macdonell,
Williamstown.

Helping our kids learn about business

To the editor:

Junior Achievement of SD&G — a non-profit, voluntary organization mandated to introduce young Canadians to business and entrepreneurship — is again offering Project Business to elementary schools in the area. The program matches volunteer members of the business community with Grade 8 teachers to jointly deliver an exciting, hands-on introduction to the thrills and chills of business.

Project business normally runs once a week for approximately one lesson period for anywhere from 12 to 18 weeks, depending upon the schedules of the volunteer ''business consultant'' and the schools. The partners are provided with an excellent ''working manual'' (in either English or French) covering a wide range of topics — economics, accounting, production, marketing and career planning — which is used as a base for the implementation of the program in the school.

During our first year of operation (1992/1993), Project Business was piloted in SD&G and 10 schools participated. Thanks to the efforts and sponsorship of the Maxville Chamber of Commerce, the program was introduced at Maxville Public School where Ivan Coleman of McEwen Fuels was partnered with Dave Munroe. Word of the success of the program has spread and 16 schools have requested the program for the current school year — among them Maxville Public School and an additional four Glengarry elementary schools. As a result, we are looking for volunteers from the business community for the following schools.

- Iona Academy, St. Raphael's (English Catholic Board)
- Ecole St. Joseph, Lancaster (French Catholic Board)
- Williamstown Public School, Williamstown (English Public Board)
- Martintown Public School, Martintown (English Public Board).

The franchise fee and cost of materials for Project Business is $500 per school, and these monies are provided by the business community. We are still looking for Project Business sponsors for three of the five Glengarry Schools (Ecole St. Joseph, Williamstown Public School and Martintown Public School), and invite members of the local business community to invest in the future of business and entrepreneurship in Canada by sponsoring Project Business in Glengarry.

If any *Glengarry News* readers would like more information as to how to be part of Project Business, I can be reached at 525-2483.

Yours truly,
Flip Flockton,
Director — Project Business

Now's the time to grill candidates

To the editor:

Would you run this letter in the interest of good government.

To the people of Canada, now is the time to really tear the candidates apart and find out where they really stand.

Canada needs a strong, determined government to set this country straight. Never mind what party they are representing. Elect strong individuals who will stand for what is right for Canada.

Canada is generating enough money to run this country and should not have a deficit if the money was spent right.

I will name some mistakes.

Why are we spending $100 million or more to keep a senate? We elect a government to run the country and that's where it should end.

Why are we keeping a man like Olson and others like him in prison at a cost of something like a hundred thousand apiece? Return capital punishment.

Why are we paying millions to civil servants as a bilingual bonus?

Why are we paying huge pensions to how many people? Ex.: MPs, ex-judges. Government has gone out of control for the last number of years with no thought of where the money was coming from. Now we really are heavily in debt.

Canadians are paying something like $40 million a year to foreign countries on interest alone. How do we solve this problem? We need a government that will set up a program that will encourage Canadians to purchase shares in Canada at the going interest or one-half per cent more.

Pay off that debt to the other countries of the world. We will still owe it to our people. But the $40 billion in interest would stay here. That would in itself be a big boom to Canada.

I say to all levels of government, cut the fat. Laying people off, increasing the numbers on welfare and unemployment is not the answer. Government and boards at all levels must make better use of the money they have to work with.

Giving people more money and taking a third back in income tax is not the answer. We have two million or more people out of work. Our roadsides are a mess. Highways are disintegrating. Cutbacks are everywhere. Something is terribly wrong.

Adrian Gadbois,
RR1, Cornwall.

Gaelic singers galore

(Continued from page 4)

a lot of fun doing it. They are also learning about the old language of Glengarry and the traditions that are part of it.

At the annual St. Andrew's Concert on Friday evening, November 5, at Glengarry District High School, the Glengarry Highland Society will present all the Gaelic Choirs in a program of songs and readings, including a fulling bee. Don't worry if your Gaelic is a bit rusty. There will be some English too! For more information, see the ads in ''Coming Events'' starting next week. And don't forget the big ''Glengarry '93'' concert at the Centrepoint Theatre in Nepean on Saturday, November 20.

Our letters policy

Our readers are invited to express their opinions on just about any subject and we feel a lively letters column helps make a more interesting community newspaper.

All letters must be signed.

We reserve the right to edit letters for spelling, grammar, accuracy and good taste.

A telephone number should accompany the letter in order to confirm the identity of the author.

NEVER AGAIN!
"In a war, everyone suffers... we must never let it happen again."
The War Amps

EVENING OF JAZZ
with
ANGELIQUE DESJARDINS' QUINTET
from Montreal
at
Alexandria Legion
Branch 423
48 Elgin East
OCT. 16th
Doors open at 8:00 p.m.
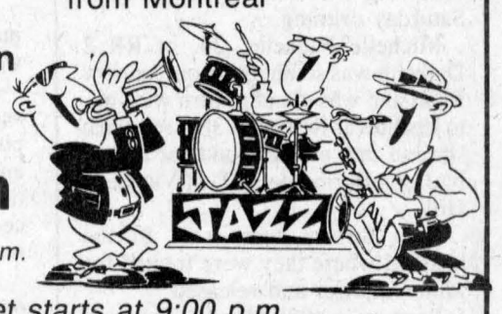

First set starts at 9:00 p.m.
In advance $7.00/person, at door $8.00/person
TICKETS AVAILABLE IN CLUBROOM OR RAISIN RIVER COMPANY
13 Main St. North, Alexandria
LAST SET IS A JAM SESSION SO BRING YOUR INSTRUMENTS

1994 NEW CAR SHOW
Next Weekend
Watch the paper For More Details
GRANT
Dodge—Chrysler—Jeep
1515 Pitt, Cornwall
938-0934

ALEXANDRIA FOOD TOWN
Proud To Be Your Neighbour
Denis and Pierrette Lefebvre, props.
64 Lochiel St. 525-5414
Hours: Mon.-Wed. 8:30 to 6:00
Thurs. & Fri. 8:30 to 9 p.m.; Sat. 8:30-5:30
FREE Delivery in town limits on orders of $20 or more
SPECIAL FEATURES
See Our Flyer For Even More Savings

Our Compliments
Assorted Varieties
TORTILLA CHIPS

200 g bag
2/1.00
Valu Club
McINTOSH APPLES

10 lb. bag
4.99
Offer expires Saturday, Oct. 9

RADIO DAYS
by Alan Kingsland
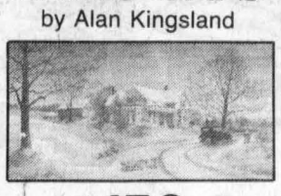
$150
NOW'S THE TIME TO LAY-AWAY FOR CHRISTMAS
Ask us about our lay-away plan and monthly installments
Kathy's Custom Framing & Gallery
113 Main St., Lancaster 347-7257
109 Pitt St., Cornwall 936-9398

OCTOBER SPECIAL
EVERYTHING IS
1/2
PRICE
OR
LESS
NO G.S.T. OR P.S.T.
We will pay both taxes
ONLY AT
MENARD FAIRWAY CENTRE
136 MAIN ST. S., ALEXANDRIA
525-2207


Have you seen the Canadian Made Collection of frames at Alexandria Optical? It's a great selection of contemporary styles at old fashioned prices made right here in Canada!
ALEXANDRIA OPTICAL
Lochiel St. W.
Alexandria
525-4340

SD&G NEWS UPDATE '93
ACTUALITÉS '93 DANS SD&G
119 FOURTH STREET EAST
CORNWALL, ONT. K6H 6S5
T.R. LEGER SCHOOL
ALEXANDRIA CAMPUS
Highway 34 - Main Street South (Former GTL Building)
WE HAVE MOVED
INTRODUCTION TO COMPUTERS
This day program includes keyboarding, DOS, WordPerfect 5.1 and Lotus 123.
Now registering for the first session.
EVENING COMPUTER COURSES (Non-Credit)
1) INTRODUCTION TO LOTUS 1-2-3
Create and work with spreadsheets while using the basics of Lotus 1-2-3. Use MIN, MAX, AVG, SUM. Save and retrieve spreadsheets. Learn to clear the worksheet screen, erase ranges, etc. Copy, move and set formats.
Oct. 18 - Nov. 10, M/W 7 — 9:30 p.m.
20 hours: $75.00
2) INTERMEDIATE LOTUS 1-2-3
Continue to develop Lotus features. Customize printed reports using margins, header, footer and ALLWAYS. Begin creating and printing graphs. Learn database features.
Nov. 15 - Dec. 8, M/W 7 — 9:30 p.m.
20 hours: $75.00
3) INTRODUCTION TO WORDPERFECT 5.1
Prepare all forms of letters, reports and manuscripts. Set margins, work with tabs, search, block and edit text. Use spell check, thesaurus and help utility, with practical application exercises.
Oct. 19 - Nov. 11, T/Th 7 — 9:30 p.m.
20 hours: $75.00
4) BEDFORD ACCOUNTING
Learn to use ACCPAC Bedford. Work with Accounts Payable, Accounts Receivable and the General Ledger. Also work with Payroll, Inventory and Job Costing. A basic knowledge of accounting procedures is necessary.
Oct. 16, 23, 30, Nov. 6
Sat. 9:30 — 3:30
20 hours: $75.00
5) QUICKEN
Learn about Quicken features, setting up a chart of accounts, GST, budgeting, accounting balancing/reconciliation and writing cheques.
Nov. 13, 20, Sat. 9:30 — 3:30
10 hours: $50.00
6) INTRODUCTION TO COMPUTERS
A basic introduction to computer hardware and software terminology, shareware and a quick introduction to DOS, Word Processing (WordPerfect) and spreadsheets (Lotus 1-2-3)
Nov. 16 - Dec. 9, T/Th 7 — 9:30 p.m.
20 hours, $75.00
GST will be added to all course fees.
Minimum of 15 students required for course to proceed.
CALL AND MAKE AN APPOINTMENT TODAY
T.R. LEGER SCHOOL, ALEXANDRIA CAMPUS • CONTACT: KIM BECKER 525-1700
SEEKING EXCELLENCE THROUGH EDUCATION — L'ÉDUCATION, LA VOIE DE L'EXCELLENCE
1-1c
Le président du Conseil BROCK ABRAHAM Chairman of the Board
Le président de la SLF, DANIEL MORIN Chairman of FLS
Le directeur de l'éducation JAMES W. DILAMARTER Director of Education

Mishap sends two drivers to hospital

A pair of drivers were sent to Hawkesbury General Hospital following a two-car collision early Saturday evening.

Michelle Paquette, 24, of RR 2 Dalkeith was southbound on Tannery Road and was about to turn west onto Lochinvar Road at 6:30 p.m. when she ran into a westbound car driven by Jason Burmeister, 22, of Vankleek Hill.

Both drivers were sent to the hospital where they were treated for minor injuries and released.

Paquette's 1985 Honda Civic and Burmeister's 1982 Honda Civic both sustained serious damage and are probable write-offs.

Police take aim at illegal poachers

Crime Stoppers is seeking the public's assistance in conserving waterfowl.

Poaching by hunters can seriously deplete the waterfowl population in Stormont, Dundas and Glengarry. These illegal activities include shooting birds, exceeding limits and offering the meat for sale.

Anyone with information on this or any other crime may be eligible for a cash reward of up to $1,000. Police don't want your name, they want your information.

CRIME STOPPERS ÉCHEC AU CRIME

Call Crime Stoppers at 534-8477, or, when calling long distance, 1-800-265-8477.

Charges laid

An Alexandria woman was charged with a traffic violation following a two-car accident at the corner of Lochiel and Bishop Street that took place on Sunday, Sept. 26.

Donna Flaro, 18, of Alexandria was driving her 1988 Chev west along Lochiel Street.

A 1986 Volksawgen, driven by Linda VanderHaeghe, 21, was southbound on Bishop Street at 3:55 p.m. Flaro attempted to go through the intersection but instead struck the left front panel of VanderHaeghe's car.

Both drivers were uninjured.

Flaro's vehicle sustained light damage while VanderHaeghe's was seriously damaged.

VanderHaeghe was charged with failing to yield at a stop sign.

RARE BE

A fax machine and $80 in coins were swiped from the RARE recycling plant in Alexandria following a break and enter that took place sometime overnight between Sunday, Sept. 26 and Monday, Sept. 27.

Approximately $80 in coins were stolen from the coin box located in a drink machine, which was broken into. A fax machine (serial number 24573204006) was also stolen.

Alexandria police report there were no signs of forced entry.

Car vandals

Three separate incidents that took place within a four-day span in Alexandria shared a few things in common — vandalized cars and upset owners.

The most costly incident took place sometime overnight on Wednesday or Thursday when every panel of a 1988 Firebird was scratched. The car was parked in a private driveway and was scratched on the hood, roof and doors.

The left door of a 1993 Honda, parked on Main Street, was scratched Friday night between 9 p.m. and 12 a.m.

Damage estimates weren't available for the two scratched cars.

An Alexandria man will have to pay $200 to $300 to replace a side mirror broken off from a 1989 Chev, parked on Main Street, sometime between 12 to 1 a.m. Thursday morning.

Upending crash

An RR 1 Dunvegan man's car sustained extensive damage after he crashed into a hydro pole early Thursday morning.

Kenneth Herman, 23, was eastbound on County Road 24, two kms. east of the Highland Road, when he lost control of his 1984 Dodge. The Dodge veered into the south ditch and hit a hydro pole.

Herman was uninjured.

A new hydro pole, worth approximately $1,000, will be needed.

Roll over

A Valleyfield, Quebec man was uninjured after he rolled his car Saturday night.

Yvon Bellefeuille, 24, was eastbound on River Road, just south of County Road 10, when he failed to negotiate a sharp curve.

Bellefeuille veered into the east ditch and rolled his 1992 Pontiac, which sustained moderate damage, at 9:30 p.m.

Boat theft

Sometime overnight on Thursday, a boat and motor were stolen from the Glen Walter area.

The items were snatched from a private residence in Glen Walter near Highway 2.

Lancaster OPP say the boat, a 17-foot-long green aluminum runabout, and the motor, a 50 hp Johnson (serial number G02653636), are worth $7,000.

Judge nixes stiff smuggling sentence

By J. L. Lefebvre
News staff

An Alexandria judge sentenced a Quebec cigarette smuggler Thursday, to 90 days jail, ignoring a recommdenation for a stiffer sentence.

Judge Diane Nicholas, saying jails should not be filled with people simply unable to pay their fines, refused to give Claude Thibault, 25, a stiffer sentence.

Both the federal prosecutor and the defence counsel had recommended an eight-month term for Thibault, who was arrested on July 15, after police chased three vans through Lochiel Township.

Thibault, who pleaded guilty to the smuggling charge, was a passenger in one of the vans which contained a large quantity of smuggled cigarettes and cans of tobacco.

The duty value of the cigarettes was over $55,000, which would have made the minimum fine $111,000.

Because Thibault had no ability to pay such a huge fine, defence counsel H.H. Sherwood and federal prosecutor Paul Syrduk made a joint submission recommending an eight-month jail term.

After a brief recess, Judge Nicholas rejected the submission and imposed the three-month sentence instead.

"I cannot accept the joint submission when I know that there are some sexual assault cases that would not receive eight months.

"I understand the gravity of the (smuggling) problem, but you can't just throw out the principles of sentencing."

Nicholas pointed out that there are some judges who refuse to impose any jail time in cigarette smuggling cases because they view the matter as a taxation problem.

"I will incarcerate you reluctantly," Nicholas told Thibault.

"But eight months is totally out of the question. I don't think our prisons should be filled with people who are unable to pay fines

"That's not why we have prisons."

THANKSGIVING SHIRT 'N SWEATER SALE



ARROW DRESS SHIRTS
Approx. 65 to choose from
Poly Cotton Blend Most Sizes 15-17-1/2
Reg. $34.00, $36.00 and $38.00
2/$50 or 29.95 ea.



One Rack Of
PULLOVERS and CARDIGANS
Wool Blends and Cotton Blends
Reg. to $95.00
NOW 1/3 OFF

Barbara's
49 Main St. S., Alexandria 525-1554

• Robert Bateman • Ron Parker • Seerey Lester
• Terry Isaac • James Keirstead
Provost's Art Gallery
New and hard to find
Limited Edition Prints and Custom Framing
CLAUDE PROVOST
P.O. Box 44 (Main Street)
MOOSE CREEK, Ont.
K0C 1W0
Bus. 613-538-2288
Res. 613-538-2391
• Peter Snyder • James Lumbers • Trisha Romance

Join us for our
THANKSGIVING BUFFET
SUNDAY, OCT. 10
4:30 - 9 p.m.
All-you-can-eat with all the trimmings



Roast turkey, Chinese food, Seafood, Salad Bar, Coffee, tea, dessert
9.95 per person

ACROPOLIS DINING ROOM SPECIALS

Surf 'N Turf	19.95	Filet Doré	14.95
Lobster Tails	17.95	Frog Legs	15.95
Fisherman's Platter	19.95	Sirloin Steak	13.95
Jumbo Butterfly Shrimp	16.95	Chicken Brochette	12.95

Choice of Caesar Salad, Chef Salad or Daily Soup
Above includes dessert, coffee/tea and a complimentary glass of wine.

Open Thanksgiving Day
Regular menu and Specials in effect
ALEXANDRIA PIZZERIA
127 Main St. South Alexandria
VISA MasterCard AMERICAN EXPRESS
Tel. 525-2744 or 525-3075

NEW FROM FIBERGLAS®
25-Year Fiberglas® Shingles for the price of 20-year shingles

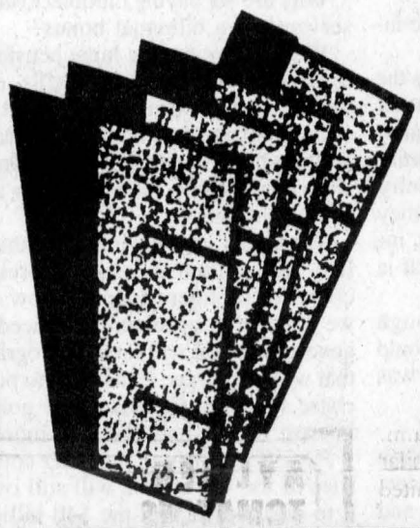

Now Only 11.19
A comparison of 20-year organic shingles with 25-year Fiberglas® shingles made by Owens-Corning shows several reasons why contractors, as well as homeowners, choose Fiberglas® shingles over the old-fashioned paper-based organic shingles.
OWENS CORNING FIBERGLAS CANADA INC

GET READY FOR WINTER!!!
INSULATE your own home with BLOWING INSULATION
Use our machine
FREE!!!
Call for details

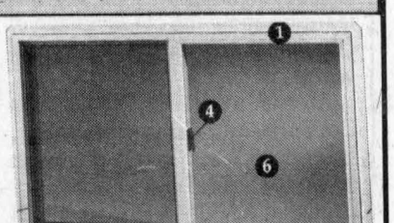

Replace your window with new vinyl
SLIDING WINDOWS
36"x24"
As low as 89.99
CASH or CARRY PRICES
ALEXANDRIA BUILDERS SUPPLIES LTD.
Home hardware building centre
580 Highway 34, Alexandria 525-3151 or 525-4681

VOLUNTEER OF THE WEEK



Ina Sproul

Living all her life either in or near the village of Monkland, Ina Sproul has served her own and neighbouring communities in many ways. She has canvassed for the Cancer and Bible Societies, helped with various programs at Maxville Manor and accompanied residents on visits to the doctor. For four years she was the president of the Senior Citizens Club.

Back in the sixties and seventies, Ina looked after the Monkland Elementary School. The school has been closed for many years now, but many of today's parents must remember the important role Ina played in their daily school lives.

Ina and her husband, who died nine years ago, raised four children, three of whom now work in Ottawa: Wayne, at the Post Office; Shirley, with computers; and Marlene, as administrator of the Queensway-Carleton Hospital. Linden remains in our area, working at the Esso Service Station in Monkland. Ina enjoys frequent visits from her children and her seven grandchildren.

Ina's interests include quilting, knitting, crocheting and ceramics. The last hobby she shares with residents at Maxville Manor, helping them set up and paint their own figurines. In so many ways, Ina is there when friends need her.

This ad courtesy of
ALEXANDRIA HONDA
439 Main St. S., Alexandria 525-4900
The Glengarry News

ÊTES VOUS UNE FAMILLE À LA RECHERCHE D'UN NOUVEAU DÉFI

Le programme Foyer-famille est présentement à la recherche d'une famille intéressée à héberger une petite fille francophone atteinte d'un délai du développement. Vous pourriez aider à enrichir la qualité de la vie de cette jeune enfant en lui offrant un environnement familial qui est accueillant et chaleureux. La famille intéressée recevra une compensation financière de façon mensuelle pour l'appui ainsi que pour les soins offerts à l'enfant. De plus, la famille recevra du support d'une équippe professionelle du Centre.

Si ce défi vous intéresse, communiquez avec Raquel Beauvais-Godard au (613) 937-3072 ou au 1-800-267-1724.

Foyer-Famille
Family Home Program
S. D. & G. Developmental Services Centre
Centre des Services de Développement S. D. & G

CARING FAMILIES — YOU ARE NEEDED

We are seeking a family in the community which is willing to open its home to a developmentally delayed child and with whom family members will share everyday life experiences and joys. You can help enhance a child's quality of life by offering a warm and loving family environment. Monthly financial compensation is provided to the family (Family Providers) for room and board and for the care of the child (Home Sharer), as well as support and guidance by a team of professionals from within our Centre.

IF YOU ARE INTERESTED, PLEASE CONTACT RAQUEL BEAUVAIS-GODARD OF S.D.&G. DEVELOPMENTAL SERVICES CENTRE AT (613) 937-3072 OR 1-800-267-1724.

Students learn mass rituals at school

North Lancaster
Bernadette Campeau
347-2572



It's nice to have a day off. Last Friday was a P.D. day for elementary and secondary schools.

I asked a few kids how they would spend this holiday and here are the answers I received.

Some were going to grandma's, others babysat for their younger siblings; others planned a bicycle ride, rented a movie, there were those who got up late and just hung around all day.

As for the teachers, they drove to school as usual although their day was probably a little more relaxed. They studied the school program for the year.

* * *

Today there is a mass for Grades 5 and 6 by Father Ostler. He wants to have mass each week for individual classes when he will explain the rituals of the ceremony.

Starting today and every Wednesday thereafter the students will be treated to a hot dog lunch served by parents of "Foyer-Ecole."

Congratulations to Marc and Lyne Sauvé and family on the occasion of the christening of their new baby daughter.

Caroline Sauvé, a sister for Pierre, was baptized in Glen Nevis on Saturday, Oct. 2 by Rev. David Ostler after the 7 p.m. French mass.

It was heart-warming to hear the beautiful choir on this occasion.

* * *

We wish a speedy recovery to John Maville, who has returned home after being hospitalized in Ottawa for a bypass.

* * *

I once read a thought by John Dewey which said: "To me, faith means not worrying."

* * *

Happy birthday this week to Carmen Roy on the seventh and happy anniversary to Jean-Noël and Hélène Campeau on the ninth. Best wishes.

* * *

The first monthly newspaper for Ste. Thérèse school has come out and we congratulate the new Principal Jeanne Scott for continuing this journal. It is informative for parents and encouraging for students.

On Oct. 22 there will be photos taken of all students at the school. Also after a survey, it was decided that pizza would be served on the last Friday of each month.

Group travels to Montreal to see Celtic play

Glen Sandfield
by Lorna Chapman
874-2408



The Glen Sandfield UCW meeting will take place this Wednesday evening at the home of Margo MacRae at 8 p.m. on Oct. 6.

* * *

It is nice to see Georgette Paiement back in the area. She has recently returned to take up residence in her lovely home here in the hamlet. We offer you a hearty welcome, neighbor.

* * *

For the past few weekends Nathalie Chapman of Ottawa, and Mike Winterbourne of Montreal, have been helping her father Edward Chapman of St. Edmond de Bertier, Que. to install vinyl siding for Bud and Lorna Chapman. It is quite a job for one person to try to accomplish alone. The work has progressed well, with five feet left to do on the north wall, and a short south wall to cover. Soon all will be snug! These old houses tend to be quite drafty in a cold wind, and we are already noticing quite a difference, even with some of the wall incomplete. We expect that it is really going to make a difference in the heating bill.

* * *

We have noticed that the Johnston house has a "Sold" sign on it. Everyone is wondering who the new neighbors will be.

* * *

The 39'ers all will certainly wish me to extend get well wishes on their behalf to Muriel Moore who has been taken ill with shingles. We really hope it will prove to be a light case.

* * *

Bound for the Centaur Theatre in Montreal, last Tuesday evening, 25 area folk boarded the bus to go and see the wonderful first play of the season called *Dancing at Lughnasa* by Brian Friel. It was set in Ireland, and had a most talented cast. The music that was played before it started, during intermission and at the end seemed to be very familiar, haunting, beautiful Celtic melodies, which we recognized as being vaguely familiar. It wasn't until the intermission, as we began humming one of the airs, that we realized that it was music being played by Phenigma, the Celtic band with which Sine McKenna sings. She is the daughter of Anne and Ken McKenna.

What a pleasant surprise to hear it there. We were waiting for her to sing, but they only used the instrumental portions. Too bad.

Kenyon clerk cool to extended hours suggestion from council

A suggestion from Councillor Owen Walker that Kenyon Township Hall be open Saturday mornings "for the convenience of people who work out of the area" didn't get much support.

Clerk Mary McCuaig made it clear at a Sept. 28 meeting she and her staff didn't want to give up weekends, "and I don't think there is any need."

Reeve Wilfred Vallance couldn't "see any logic in extending our regular office hours."

Township Hall in Greenfield is open five days a week from 8:30 a.m. to 4 p.m. through lunch hour. Similar hours are worked by other United Counties municipalities.

McCuaig pointed out that no other municipalities offer Saturday or off-business hours service.

Walker insisted, "we are in the service business in Kenyon and we should give service."

Deputy Reeve Don Besner pointed out that "people who move into our township adapt to our ways — it's a privilege to live in Kenyon."



Oct. 17th, 1993
Best wishes on your 1st Anniversary
Warren and Trudy
With love, your family
40-1p

CLASSIFIEDS GET RESULTS!

Fred's Wood Heat Services
124 Main Street East
Vankleek Hill, Ontario
Specializing in your wood heating needs —
Woodstoves, Fireplaces, Inserts, Chimneys and Liners
Wood, Gas, Propane
We also carry Kachelofen
— Chimney Cleaning and Inspection —
Fred Lange, Proprietor
Tel. (613) 678-5315

CANADIAN TIRE
ALEXANDRIA
ONLY
525-3454
STORE AND GARAGE
OPEN
MONDAY, OCT. 11
8:30 a.m. to 5:30 p.m.
MONDAY SPECIAL
MOTOMASTER WINDSHIELD WASHER -35°
ONLY 88¢
4 L
29-4171-2
2 per customer
THERE'S A LOT MORE
FOR A LOT LESS
AT CANADIAN TIRE

LALONDE GENERAL STORE
117 Main St. S., Alexandria 525-1424
Marché d'Aliments Pronto Food Mart
TOUPIE HAM 2.69 lb.
PORK LIVER 49¢ lb.
ALLEN'S APPLE JUICE 48 oz. 99¢
"LEAN" GROUND BEEF 1.89 lb.
AYLMER TOMATOES 28 oz., asst. OR TOMATO JUICE 1.36 L/48 oz. 99¢
BIG ENOUGH TO SERVE YOU AND SMALL ENOUGH TO STAY OPEN ON OCT. 11 THANKSGIVING 9 A.M. TO 10 P.M.
FREE DELIVERIES WITH ORDERS OF $25 OR MORE — WITHIN TOWN LIMITS
No coupons — No limits — Also available by the case — While quantities last.
HOURS: 9 a.m.-10 p.m. Every day Including Sunday
PLUS MANY MORE IN-STORE SPECIALS

MEET YOUR CANDIDATES

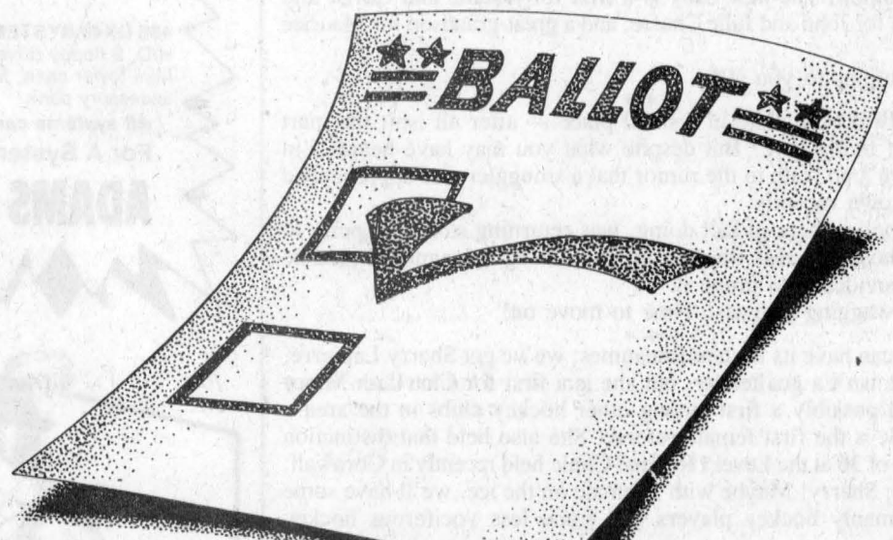

Glengarry residents may hear and meet their candidates running in the Federal Election of 1993.
This Meet The Candidates Night will be held
WEDNESDAY, OCT. 13 at 7:00 p.m.
At the Glengarry Sports Palace Banquet Hall
There will be a question and answer period after the candidates have made their presentations.
We hope to see you there.
Co-sponsored by
CHAMBRE DE COMMERCE ALEXANDRIA & DISTRICT CHAMBER OF COMMERCE
And
The Glengarry News
Alexandria, Ontario 525-2020

GLENGARRY PHARMACY
440 MAIN ST. S.
ALEXANDRIA
TEL. 525-3882
Les PROS DE LA PHOTO
PHOTOFINISHING
12 exp. 4.39
24 exp. 5.98
36 exp. 11.49
(Regular 135 film)
Photo Plus (4x6) + $1.00. See store for details.
ASTHMA INFORMATION EVENING
will be held at
GLENGARRY PHARMACY
Friday, Oct. 8
4 p.m. to 8 p.m.
Will provide:
—Information/literature on asthma
—Inhaler demonstrations
—Video presentations
FINESSE Shampoo or Conditioner 300 ml + 150 ml 2.99
PERSONNELLE Potato Chips 180-190 g Ass't 79¢
PERSONNELLE Light Bulbs Pkg. of 2 79¢
IVORY Soap Bars 6x90 g 1.99
CENTRUM JUNIOR Regular or Complete 60 + 20's 5.49
HUGGIES Baby Wipes 80's, Ass't 3.99
PERSONNELLE Toothbrush Ass't 79¢
REYNOLDS Aluminum Foil 7.63 m 79¢
440 MAIN STREET SOUTH, ALEXANDRIA
PHARMACIST-OWNER: HELENE LAUZON
VALID FROM OCT. 6 TO OCT. 9/93

Raisin River Country

Area teenager was loved by everyone



Williamstown
by Sue Harrington
347-2279

It's difficult to write this morning, readers, and many of you living in the area will understand why. Jennifer Valade, who died tragically Sunday evening, was loved by all of us. Sweet, kind, and caring, Jennifer's death at the age of 17 raises the often asked question of why such a thing has to be.

We don't have the answer, of course. All we have is the certainty that she has gone to a better place. We are left with the memories and the grief, which hopefully will ease with the passage of time.

To Karen and Rheal and family, we extend our heartfelt sympathy.

* * *

The recent open house at Williamstown Public School was well-attended, despite it being a rather blustery night. This year's staff was introduced to those in attendance, and I pass on the introductions now to those of you interested.

Kathy O'Farrell, JK and SK; Susan Phippen, JK; Cathy Kinloch, Grade 1/2; Sharon McCullough, Grade 2; Lyn Anderson, Grade 3; Una Thain, Grade 4; Rosemary Sookman, Grade 5 and Music; Charlene Syrduk, Grade 6; Barbara Kinnear, Grade 7 and Library; Ainar Smiltnieks, Grade 8; Cheryl Lariviere, Grade 7 and 8 LFI (English); Lise Houde, Grade 7 and 8 LFI (French); Kathleen Phillips, (General learning disabilities and computers); Terry Tuppert, Phys. Ed. and Grade 5; Gisele Joanette, Core French (SK, 1, 2, and 6); Lynn MacDonell, Core French (3, 4, 5, 7 and 8); Grace Burns, Teacher Assistant.

Grant Edwards is the school's principal, and Andree Hunter, school secretary. Keeping the school spic and span is custodian Hubert Bellmore, under the direction of Rob MacDougall. Margaret MacDonald is the school nurse.

Williamstown Public's senior students are fortunate enough to share some of Char-Lan's teaching staff: Carole Green, Family Studies; Nancy Van Velze, Design Technology and Communications; Craig Carlisle, Technology and Communications Woodwork; and Robert Goodbun, Instrumental Music.

* * *

A group of parents remained after the open house to mobilize this year's school committee. After a painless election process (acclamation!) the following emerged as executive members: President, Jocelyne Nysten; Vice-President, Lynn Lafave; and . . . wait a moment, this is rather peculiar, at the meeting Charlene Syrduk was elected secretary; in school newsletter #3, it says that Bev Schaefer will be the committee's secretary! (Rather than be accused of an error of omission, I'll list you both!) In any case, Diane Rattray is definitely in charge of fundraising for the year.

Student representatives on the committee are Lindsay Campbell and Coralie Walker. Hmmm . . . I saw Stephen Alguire at the meeting, didn't I?

* * *

It was up, up, but not quite away in a beautiful balloon on Thursday. A big yellow "Let your fingers do the walking" balloon was anchored in the Char-Lan playing field, and was giving vertical rides to students and staff during the morning.

I'm told that a couple from the village had a little trip and so did I. Though not exactly in the "famille Piccard" tradition, the little jaunt did give a taste of something very beautiful!

Congratulations to Char-Lan students on your prize, and to the staff for encouraging you.

* * *

Talking with Ruth Mowat yesterday, she was bemoaning the fact that just a few short years after leaving Williamstown, she didn't recognize too many names in this column anymore. I assured her that it wasn't so much that the old names had left town, but rather that they were more reticent to broadcast their news than some of the more recent arrivals.

But take heart, Ruth, the following item of a recent arrival, will be of interest to "old" Williamstown families.

Taylor Jonathon Eamon was born on Sept. 19 to Natalie (nee Chafee) and Chris Eamon. The new baby is a first for Natalie and Chris, and is a grandson for John and Julie Chafee, and a great-grandson for Maurice Lagroix.

Congratulations to you all!

* * *

Rumors always circulate in a small place — after all isn't that part of the fun of living here? But despite what you may have heard, I'm told that there's no truth to the rumor that a smuggler was apprehended in Williamstown recently.

What the police were in fact doing, was returning stolen property to a resident whose business was broken into during the summer. And he still has the evidence to prove it.

So there, wagging tongues! Time to move on!

* * *

The NHL can have its Manon Rheaumes; we've got Sherry Lapierre. And, no, she isn't a goaltender, but she is a first for Char-Lan Minor Hockey, and possibly a first among other hockey clubs in the area.

Sherry, 13, is the first female referee! She also held that distinction out of a class of 36 at the Level I Referee Clinic held recently in Cornwall.

Way to go, Sherry! Maybe with a female on the ice, we'll have some more gentlemanly hockey players and some less vociferous hockey mums!

* * *

Garnet and Edna MacDougall have returned from an interesting trip to Newfoundland. Before leaving for parts east, Edna made an observation which I am passing on to you.

It seems that while out collecting in the evenings for the CNIB, Edna encountered many dark paths and verandahs. "Isn't a porchlight supposed to mean welcome?," she asks.

Turn it on, Williamstown!

* * *

If you visit Rollande's Beauty Salon, you will no doubt have seen brochures on the latest Bed and Breakfast in the Williamstown area. "Place Iceport" is located at the home of Rita and Cy Page on the South Branch Road.

Offering bilingual conversation, a smoke-free environment, and home baking, Place Iceport is unique in that it also features a variety of Icelandic imports.

Best of luck on your new venture!

* * *

The St. Lawrence Valley Agricultural Society's annual meeting and dinner takes place Friday, Oct. 15, at St. Mary's Centre, beginning at 7:30 p.m.

All members and friends of the fair are cordially invited to attend. For tickets, please contact Joan MacDonald at 347-2217.

4-Hers learn Sew-Easy



Martintown
by Jean Butler
528-4319

Oops

Terribly sorry if I haven't returned your call, last week, if you left a message on my answering machine. I discovered why when I checked for messages and had none, that the recording tape had been eaten up inside the machine. Sorry if you have been waiting for me to call you back.

Reminder

St. Andrew's Presbyterian Church supper will be held Wednesday, Oct. 6 from 4:30 to 6 p.m.

4-H

This next session of the 4-H will be SEW-EASY.

The first meeting will be Wednesday, Oct. 6 at the community centre from 7 to 8:30 p.m. The following five meetings will be held in the Home Economic Room at Char-Lan District High School every Wednesday from 6:30 to 8:30 p.m.

Please bring to your first meeting two dollars for registration plus needles, thread of any color and a pair of scissors.

The contact persons are: Angie Bold at 528-4327 and Sandra Jarvo at 528-4538.

Homecoming Thanksgiving Weekend

Hope you were able to catch Dave Irwin on a live interview on CFLG Tuesday, Oct. 5 for the upcoming happenings of our homecoming weekend. Sorry we weren't given enough warning of this event.

Vintage cars will be in town, weather permitting, on Saturday, centrally located near Don Ross' Gas Bar.

Ceremonies and the unveiling of the heritage plaque for the Mill, will be taking place at 12 noon on Saturday, at the Mill.

A wagon tour of the village, pointing out the historic places from the past, will start and finish at the school. Time for tours will be 10:30 to 11:30 in the morning and 1 to 2 in the afternoon.

The school will be having an Open House from 2 to 4 p.m. depicting the past, present and future school.

There will be a ball tournament Saturday afternoon.

The dinner/dance will be Saturday evening. Ticket sellers are Don Ross, Bev Runions, Lillian Rouleau and Jean Butler.

And of course the wind-up Sunday evening at 7:30 at St. Andrew's United Church, thrilling us in concert, will be the Cornwall Centennial Choir.

Good-Timers Euchre

Lady winners: Claire Flaro, Cornwall; Jean Smith, Vankleek Hill, and Gladys Barton also of Vankleek Hill.

Men winners: John MacMaster, Laggan; Billie Johnston, Martintown, and Simon Fraser of Cornwall. Door prize went to Nancy Colbran of Apple Hill. Fifty-fifty draws went to Yvonne Jarvo, Cornwall, Donald McGregor, Williamstown and Howard Eamon, Morrisburg.

Next euchre will be the second Thursday of the month, which is October 14 at 1:30.

Organ Recital

Grace Bruns' (on the North Branch) brother, Lloyd, who is a concert organist in Atlanta, Georgia, will be giving a special recital on the very historic organ, that is in the Zion United Church in Apple Hill on Oct. 17. This organ is 110 years old. This recital is a fundraiser towards the restoration of the church.

Thanks

I really appreciate Catherine MacDonell and Rosemary Sloan's helping Onagh Ross trace Bernard Ross' relatives. You have no idea how hard this man, who lives in Florence, Arizona, has tried to find something about his Canadian ancestry. Thanks to you ladies and Linda Ross, it looks like he has finally been successful.

Happy time for me

My husband and I had the most beautiful trip to Toronto for the weekend; and the colored autumn leaves made the drive quite spectacular.

We had too short a visit with both our daughter Catherine and our son Allan.

Sunday morning I also had the wonderful opportunity of joining Bellefair United Church (on Queen Street in the Beaches) in a most enjoyable World Wide Community Service. The Very Rev. Bruce McLeodd (a past Moderator of the United Church) and his wife Rev. Joyce Kelly are the ministers there.

Rev. McLeod is retiring from full-time ministry at the end of April '94, and plans to do freelance writing and some visiting preaching, from their new base in St. Mary's, Ont. (near Stratford). Rev. Kelly will work full-time in the area of counselling, training in spiritual development and leading retreats.

PHIL HALE
Independent Financial Advisor
Free Consultation - No Obligation
Business 938-7782 Residence 931-1753
MUTUAL FUNDS
504 Pitt Street, Cornwall, Ontario K6J 3R5
Brightside Financial Services 3-tf



MONSTER PIANO & KEYBOARD SALE



MELODY MUSIC CENTRE
104 PITT ST. PROMENADE 933-0205
VISA

The Browse Around Tea Room



WE'RE BACK!!!
JOIN US FOR
LIGHT LUNCHES
HOMEMADE DESSERTS AND MORE...
Open: Wednesday to Sunday — 11 a.m. to 5 p.m.
Ethel and Gil Black, props.
Main Street, Lancaster 347-3799 38-1c

FALL SPECIAL
486 DX40 SYSTEM with 4 Meg RAM, 130 Meg H/D, 2 floppy drives, SVGA monitor and card, Mini tower case, Mouse pkg., DOS 6.0, accessory pack
$1,700
All systems carry a two-year parts and labor on-site warranty
For A System To Fit Your Needs And Budget, Call
ADAMS COMPUTER — 936-8357 38-tf



It's Oom-Pah-Pah Time
and
We're Rolling Out The Barrel!
OKTOBERWATERFEST
Saturday, October 9
1 p.m. to 1 a.m.
* * *
The Landings Great Bavarian Festival
back by popular demand
from the "Old" Munich in Montreal
"THE INTERNATIONALS"
Don't miss this excellent band!
* * *
A menu of German Favorites available
Adm. $6 per person
(Includes souvenir glass stein and music all day long)
Reservations not required
For further information call 613-347-2416

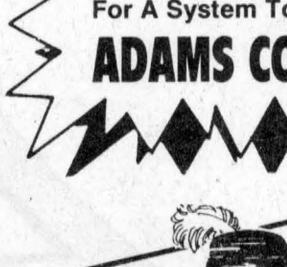



THE LANDINGS MARINA
CREG QUAY
South Service Rd. between Lancaster and Curry Hill

Caring for Life
By Dr. George McKiel
VON CANADA
Bone Disease —Osteoporosis—

Mostly we think of our skeleton as a fixed, supportive structure for anchoring and hanging our muscles on. But bone is a dynamic tissue, constantly sculpted and modified by our level of muscular stress. So its far better to consider bone as a bank, deposits are made as well as continual withdrawals (that's analogous in these days of recession!). So bone is very much alive though the cells, called osteocytes, are widely spaced in the framework of calcium salts and protein matrix. Most bone disorders result from deficiencies in vitamins or minerals or from too much or too little of the hormones that regulate bone homeostasis.

Osteoporosis is characterized by decreased bone mass and, consequently, increased risk of fractures. It affects the entire skeleton but especially the spine, hips, legs and feet. So victims show height loss, hunched backs and cosiderable pain. About 850,000 older Canadian women suffer from osteoporosis and another 2-1/2 million are at risk. It's also able to hit men so for those over age 70, the chances are 1 in 6.

It's not an inevitable disease for aging women and a team of four, who have osteoporosis, are out to prove you can fund-raise and, at the same time, show that staying active is important. They are calling themselves the Boney Express as they undertake a marathon walk through communities from Victoria to Toronto. Eleanor Mills, 79, now has a stooped back and is 6" shorter than she was 15 years ago and maintains her mobility by pushing a walker-chair with handlebar brakes. Eleanor is accompanied by Mona Colicos, 67, Margarita Fuertaurer, 68 and Gerda Todd, 66, who are united in their goal of stressing that early diagnosis can preclude permanent damage. These enterprising ladies are trying (No! they've already got more than $1/4 million) to raise funds for research and a cure. What they are demonstrating is that their 126 days of walking shows osteoporitic people can remain active and productive citizens. Hats off to Eleanor, Mona, Margarita and Gerda.

Risk factors for osteoporosis: decrease in estrogen levels (always happens after menopause), calcium deficiency and malabsorption, vitamin D deficiency (remember, it's a fat soluble vitamin), loss of muscle mass (direct result of inactivity), advancing years (can't do much about that), and a family history of the disease. Prolonged treatment with cortisone favors osteoporosis. Alcohol indulgence and high caffeine intake, high protein diet also increase chances of osteoporosis for women between ages 50 - 70.

There is much debate amongst health professionals about estrogen replacement therapy as a preventive against osteoporosis. Some believe that estrogen/progesterone therapy increases the risk of uterine cancer. There is full agreement though that 1 gm of calcium + vitamin D daily will preclude bone mass loss. The large amounts of caffeine in coffee and cola pop drinks do interfere with calcium absorption as does smoking.

For the many people who choose to reduce or eliminate dairy products (remember though, yogurt from skim milk has 300 mg of calcium in a single cup) from their diets for either health or animal rights reasons, should look to the high calcium levels in rhubarb, tofu, almonds and cooked farina.

This message is brought to you in part by the following
GIANT TIGER
Main St. S., Alexandria
and *The Glengarry News*

Michel Menard D.D.
Denturist



- Immediate Appointments
- Dental Repair
- Complete Partial and Soft Plates at "Smiling" Prices

50 Ste Catherine, St. Polycarpe, Que. (514) 265-3332

Farmer, author honored at ceremony

Maxville
by Gordon Winter
527-2888



The late Gordon MacKillican, a local gentleman, farmer and author, was honored last Saturday evening when he was named to the Glengarry Agricultural Wall of Fame at the second annual banquet sponsored by the Kenyon Agricultural Society. Bill Metcalfe gave the tribute to Mr. MacKillican and Doug Munroe, a grandson, responded. The unveiling by Mr. Metcalfe and Mr. Munroe revealed a splendid likeness of Mr. MacKillican done by Garry Harris, Alexandria.

Members of the family who were present for the occasion were Herb and Margaret MacKillican, Bath, Margaret MacKillican Munroe, Maxville, Robert and Audrey MacKillican, Regina, Shirley (Mrs. Donald) MacKillican, Saudi Arabia, Mary MacKillican, a niece, Ottawa, Doug and Marjorie Munroe, and Brian MacKillican, a grandson, Ottawa.

Congratulations go to Jim Humphries whose contributions to the local agricultural community will be long remembered and to Lloyd McRae, Bainsville, a highly respected farmer and breeder of Holsteins. In case it isn't given elsewhere in the *Glengarry News*, a quote of Mr. McRae's should appear. In responding to the tributes offered, Mr. McRae opened his well chosen remarks with "This would have been a lot easier on me if you had waited until I was dead."

* * *

On Monday, Tracy O'Flaherty took over Ruby's Country Store as its proprietor. We wish Tracy much success in her new venture into the business world.

On Saturday, Mrs. MacGregor held an open house in the store to introduce Tracy to the customers who came in and enjoyed the refreshments. Mrs. MacGregor has had the store for eight and one half years and has been successful in operating a well respected business.

Not to be forgotten is her assistant, Jean Chisholm, who claims she has to finally accept retirement. Mrs. Chisholm gave her most to the store and all the customers who depended on her. She has been there since she transferred from Hubert Quart's grocery store to this store when Mrs. Quart took it over many years ago.

* * *

Another open house was held when the local bank served refreshments on Thursday and gave customers an opportunity to meet the new manager, Wally Walsh. Mr. Walsh has purchased a home in the village and plans to move his family here in early November.

* * *

Visitors last week with Helen and Malcolm Grant, Glen Garden Village Apartments, were her sister Margaret Gillin, Guelph and brother, Robert Gillin, London.

* * *

A large flock of brilliant flamingoes landed on Roger (Bud) Guindon's lawn last Friday morning. Although your correspondent has a good idea how many there were, he didn't count them so will simply offer Bud congratulations and very best wishes on this birthday.

Ryan Burtenshaw is a super 11-year-old boy who comes to the Manor with his mother, Phyllis, to volunteer. When he has a day off from his Finch school, Ryan does odd jobs and has become a special friend to certain residents. Thanks Ryan. You are very special.

* * *

Martha and Jack McLean, Toronto, visited in the village on Sept. 26 on their way home from Montreal where they attended the wedding of their youngest son, Duncan.

Then, last Sunday, their second son, Neil and his wife in Toronto gave the McLeans their first grandchild, a boy.

* * *

Helen Hunter has enjoyed her usual complement of visitors the last while. The one who came the farthest was Dorothea Gilmour Watson from Walnut Creek, California who was a daughter of the manse at St. Elmo about 50 years ago. Mrs. Watson also visited Ruth and Gordon McIntosh, St. Elmo East.

Other guests of Mrs. Hunter included Glenda and Ted Hunter, Peterborough, Margaret Hunter, North York, Elizabeth and James Rankin, Pembroke, John MacLean, Lisa and Donald MacLean, J. D. and Kathleen, Cindy and Douglas MacLean, Ottawa, Aurore, Gordon and Jennifer Luloff, Cornwall who had with them Santha Maria, an exchange student from Malaysia, Lyall and Margaret Anne McIntosh, Cumberland and Brenda and Shannon Collier, Nepean.

* * *

David Sauve, a Kindergarten student and son of Sandra and Hubert had an appendectomy at CHEO recently but got along well and will soon be back at school. We don't hear about appendicitis much anymore but it hit David with a sore tummy and a high fever.

* * *

Recent visitors with Hilda and Peter Alex MacLean, 5th Con., Roxborough, were her niece Shelley and Jack Hone with Jessica who have been home from California with Edythe and John Coleman, Amanda and Grant MacGillivray, Glen Garden Village Apartments and the Rev. Dr. D. N. MacMillan from Finch.

* * *

It is good news that Leo Paul (Pike) Michaud is home after a long stay in the Ottawa General Hospital and is feeling fine.

Pike and his wife Sheila are happy to announce that their daughter Joanne and her husband Roy Willems, Moose Creek, had a son, Kirk Forrest, on Sept. 29. Best wishes to all.

Also, the Michauds had their daughter Catherine and Todd Derley home for a week from Ventura, California.

Mrs. O. F. Villeneuve enjoyed a visit on Sunday from her grandson, Brent and his wife from Kanata.

* * *

Elmer McDermid, Sandringham, was injured in a farm accident last Thursday and is in Cornwall's Hotel Dieu Hospital. We wish him the very best.

* * *

Anna Mary (Mrs. John) Arkinstall has returned from a three-week visit in the West with her daughter, Betty, and family.

* * *

A lady whose roots were deep in Maxville history died last Saturday at the age of 62. She was Shirley Hoople Marcellus, daughter of Mary of Ottawa and the late Clark Hoople. She is survived by her husband Lorne, R.R. 3, Elgin and by a son and daughter.

* * *

Bob Haggart phoned to say that he attended the wake in Montreal of Eunice Mark Brunelle. She was the daughter of Mr. and Mrs. Sam Mark, was predeceased by her husband Joe, and is survived by six children and two siblings, Bob and Mary. There were nine in the family.

Locally, we extend sympathy to Lori and Bruce Wensink and other family members in the death of her father, Norman Bankley Sr. The Bankley family lived at Baltic's Corners on the farm now operated by Norman Jr.

* * *

Fairlie Kennedy had an unfortunate fall but is getting around again and we extend to her, the very best.

Meals-on-Wheels Week

October is community support month! What does this mean to you and me? Home support and day care services are receiving increased recognition in today's rural and urban senior community. The Province of Ontario has dedicated this week to Meals on Wheels. This unique service offers seniors and disabled individuals an opportunity to enjoy hot or cold nutritious meals delivered by volunteers. Forty-five recipients of M.O.W. enjoy a soup or salad, hot entrée and a delicious dessert prepared by Maxville Manor, all for a fee of $3. Thanks to 98 dedicated volunteers, seniors in Apple Hill, Monkland, Maxville, Moose Creek, Avonmore, Dunvegan, Greenfield and surrounding areas can enjoy meal deliveries up to three days weekly. If you wish to have additional informa-

(Continued on page 10)

Celebrate Thanksgiving Buffet Style

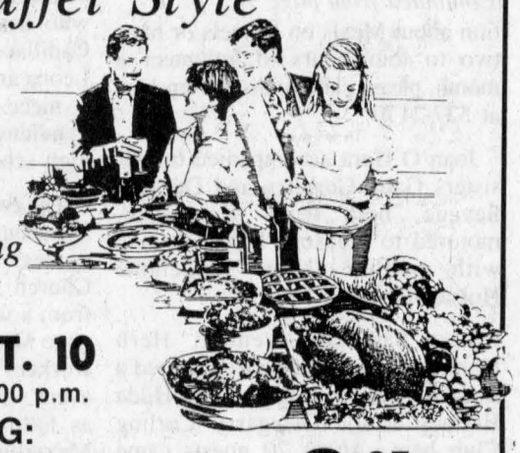

Come celebrate with us on this special occasion of friendship, feasting and fun

SUNDAY, OCT. 10
from 4:30 p.m. - 7:00 p.m.
FEATURING:
Salad Bar, Turkey, Lasagna, Ham
Dessert Bar

8.95

Children under 6 FREE — 6 to 10 yrs 1/2 PRICE

GREEN VALLEY B-B-Q RESTAURANT
Hwy 34 **525-4354 or 525-1185** Green Valley

ANNIVERSARY SALE



RICHARD RANGER
Proprietor

At Alexandria's Home Decor Center

COME EARLY FOR BEST SELECTION

Check Out Our In-Stock Savings

NO-WAX FLOORING

by MANNINGTON GOLD

Reg. $49.95 sq. yd

SPECIAL 39.95 sq. yd.



ROLL ENDS — OUR LARGEST SELECTION EVER
Flooring and Carpeting
20% TO 60% OFF



CARPETING From **5.95** sq. yd.

CUSHION FLOOR From **5.95** sq. yd.

Peel N' Stick FLOOR TILES 69¢ ea.

AREA RUGS 6 ft. x 9 ft. **$99**

CERAMICS For The Home **20% OFF**

DO-IT-YOURSELF HARDWOOD FLOORING

Bruce® hardwood floors
A division of Triangle Pacific Corp



Example:
TAVERN GRADE
3.95 ft.
MAPLE
Select and Better
2 1/4" x 3 1/4"
4.49 ea.

TAPIS RICHARD RANGER CARPET INC.
360 Main Street South Alexandria 525-2836

DON'T WAIT WEEKS! 4 HR CHAIN REPAIR & RING SIZING
First in finest diamonds
fraser jewellers ltd
13 Second St. West
932-8714

Eastern Ontario Health Unit
Bureau de santé de l'Est de l'Ontario

DRUG ADDICTION ADVISORY COMMITTEE

The Eastern Ontario Health Unit is inviting applications for membership to the
Drug Addiction Program Advisory Committee.

The Drug Addiction Program provides assessment and referral for substance abusers.

The Advisory Committee will act in an advisory capacity to the Board of Health.
Membership on the Advisory Committee is voluntary.

Please send your application to:

Chairman of the Board of Health
Eastern Ontario Health Unit
1000 Pitt Street
Cornwall, (Ont.) K6J 5T1

PROGRAMME DE PRÉVENTION DES TOXICOMANIES

Le Bureau de santé de l'Est de l'Ontario vous invite à soumettre votre candidature pour siéger au Comité consultatif du **Programme des toxicomanies.** Dans le cadre de ce programme, les toxicomanes sont évalués et acheminés vers les ressources appropriées.

Le Comité consultatif agit à titre d'aviseur au Conseil d'administration. La participation au Comité consultatif est bénévole.
Veuillez faire parvenir votre demande à l'adresse suivante:

Président du Conseil de santé
Bureau de santé de l'Est de l'Ontario
1000 rue Pitt
Cornwall, (Ont.) K6J 5T1

Agricultural ceremony honors farmer, author

(Continued from page 9)

tion about Meals on Wheels or have two to four hours to volunteer a month, please call Phyllis Burtenshaw at 527-2170.

* * *

Joan O'Hara accompanied by her sisters Gaby Gormley and Dorothy Savage, both from Alexandria, motored to Hudson, N.Y., to visit with another sister, Madelaine Holsapple, for a few days.

* * *

Last Saturday evening, Herb Holmes and Linda Maxwell hosted a surprise 60th birthday party for Hilda Holmes at the Glengarry Curling Club here. About 70 guests came from far and wide to honor Mrs. Holmes who was completely taken by surprise and who made it necessary for her husband and daughter to use some very devious means to get her to the club.

Unfortunately, Mrs. Holmes hasn't been feeling too well and didn't respond to the usual reasons to be at the curling club. We trust the party was a cure for the ailment and we extend best wishes.

* * *

In last Saturday's *Ottawa Citizen* there was a photo of Darlene Ryan-Rieux who has earned $100,000 in a year selling Mary Kay Cosmetics and who has been awarded seven pink Cadillacs. Darlene is the daughter of Leona and Dean Ryan, Fournier and a niece of Annabelle Brownrigg, Pendleton, who used to teach in the high school here.

* * *

The committee headed by Lorraine Villeneuve was well pleased with the success of the St. James Parish Church supper. Over 600 attended from a wide area and special thanks go to Mrs. Villeneuve and all the hard workers who contributed to the event's success. The draw results are as follows: $200, Marie Cardinal, Maxville; $100, Erig Bourgeois, Maxville south, and $50, Maurice St. Louis, Moose Creek.

Last Sunday, 25 members of the parish attended a Pro-Life activity in Cornwall and were joined by Monsignor Rejean Lebrun.

* * *

About 130 members of the Superannuated Teachers of Ontario District 25, met at the Sports Complex here on Sept. 28. This number included 18 recent retirees who were warmly welcomed and provided with information they might need by Jeannine Leroux, Cornwall, membership chair.

Music students and their teachers from Glengarry District High School provided much appreciated entertainment.

President Francine Richer, Alexandria, presided for the toasts and business part of the meeting. The excellent roast beef dinner was served by the ladies of the United Church.

After the meeting, members were invited to visit the Glengarry Sports Hall of Fame or to join a tour of the new facilities at Maxville Manor.

* * *

We had a Blue Moon last month. It doesn't happen often but there were full moons at the beginning and end of September. Perhaps you saw a flock of Canada Geese flying across the last one. There have been plenty of them going over and flying very high.

I am not putting out much feed for the bluejays yet. At least one has been storing sunflower seeds in a birdhouse and I am certain these seeds will never be used by the birds. Therefore, I am feeding the chickadees and nuthatches in a feeder that the bluejays cannot use and they can only get the seeds that fall on the ground.

Line dancing classes start this Thursday with registration at 9:30 and the class from 10-11 a.m. This time is best for most of those who have shown interest in this activity. There will be 10 consecutive classes each, Thursday, a break for the holidays and then 10 more afterwards.

* * *

The newsletter from the public school announced that the first school committee meeting will be on Oct. 12.

Two senior and two junior teams represented the school at the Glengarry Soccer Tournament and earned praise from Principal Kirsten Gee.

Volunteer Cheryl McCrory is in charge of the Scholastic Book Club again this year.

* * *

This is a reminder for the United Church's Anniversary supper on Oct. 16 from 4:30 to 7:30 p.m.

* * *

Ninety years ago Finlay Munro, son of "Red" Peter Munro went to McGill to study medicine. An uncle of Helen Hunter, he served in World War I and practised in Paris, Ont. He died in 1939.

Eighty years ago, the barn of Hattie McRae burned. Perhaps a reader will know which farm this was.

Sixty years ago three young people left for college. Wilfred MacDougall, son of A. D. and Daisy went to OAC. Wilfred's widow, the former Margaret MacRae, is in Ottawa after living in Stittsville for many years with her husband.

Annie Franklin, daughter of Mrs. A. M. Franklin lived in California for many years and may still be there.

Isabel Campbell, daughter of Mr. and Mrs. W. D. Campbell married C. E. Nix and lives in the West.

Thirty years ago, Arthur Currier, brother of Edna Rolland and third son of the late Mr. and Mrs. Fred Currier died as the result of a railway crossing accident.

'Kid's Club' starts Sunday



Glen Robertson
by Colette Sauvé
874-2076

Reminder about Kids Club

Kids from 6 to 16 are invited to the centre this Sunday, Oct. 10 from 2 to 4 p.m. Arts and crafts will be featured for a very small admission price of $2.

* * *

Happy birthday wishes go out to Fern Rozon this coming Monday, Oct. 11, from all your friends in the Glen. Best wishes to Gilles and Liliane Diotte who are celebrating their wedding anniversary today, Oct. 6, and to Réjean and Marlene Larocque this Friday, Oct. 8. Congratulations!

* * *

Welcome back to Eileen Flood who has been on a three-week trip to England. She visited her sister and all the beauty spots in England and Wales.

* * *

Congratulations and best wishes to the two young couples who were married last Saturday. Elise Poirier of Green Valley married Gerry Latulippe of Glen Robertson. At St. Finnan's Cathedral, Colette Lavigne and Kelly McIntee exchanged vows.

* * *

The monthly bingo will be held this Saturday, Oct. 9 at the centre at 1 p.m.

Harvest Supper

The harvest supper for St. Martin of Tours parish is quickly approaching. This year, it falls on Sunday, Oct. 31. Tickets are being sold at three for $1 and you have a chance to win a basket of groceries/wine and the second prize is $50.

If you're interested in buying tickets, feel free to give me a ring. Let's all work together and make this supper our biggest success ever.

Since the supper falls on Halloween night, the kids will be asked to go trick or treating on Saturday, Oct. 30 instead.

Optimist News

The monthly Optimist draw of $1,000 was held last Sunday at l'Heritage Restaurant and the lucky winner was Henri Pilon of the Glen. The vendor was Gisele Sauvé and Roch Décoste picked out the winning ticket.

The weekly meeting followed the draw and our special guest was Robert Henri who is the lieutenant-governor of Zone 6 for '93-'94.

The new team started as of Oct. 1 and the new club president is Henke Van Den Oetelaar; secretary, Dianne Larocque; treasurer, Butch McCarthy; Internal vice-president, Robert Massie; External vice-president, Sue Poirier; Directors for two years, Denise Lacombe, Conrad Charrette and Louise Carriere; Directors for one year, Dianne Larocque, Guy Poirier and Colette Sauvé. Good luck in all your future projects.

* * *

A cross-country running competition was held last Thursday in Kingston. Kevin Van Den Oetelaar, Jonathan Wylie and Chantal Van Den Oetelaar from the Glen participated up to the finish line.

Even though they didn't come up as grand prize winners, we are very proud of them. Job well done and keep on participating in all kinds of events. That's the important part.

* * *

Happy Thanksgiving Day everyone! We are blessed with so many good things that sometimes we just forget how lucky we are. Have a good week!

Society to meet

The Glengarry Historical Society will meet on Thursday at 8 p.m. in the Glen Robertson Social Centre.

The road number of the social centre is 22015 County Road 10, Lochiel Township, a few hundred feet east of Glen Robertson.

The regular monthly meeting will feature the history of "The Glen," as it is known locally, and Anne and Kenneth McKenna, with the assistance of members of the Glengarry Gaelic Choir, will give a talk on Scottish Gaelic music.

Visitors and guests are welcome and refreshments will be served.



Deborah DeFreitas

Deborah DeFreitas, daughter of Roger and Catherine Olive DeFreitas has graduated in biological science from Guelph University. She is presently working with Ault Foods in Winchester. Congratulations from Dad, Mom and Brenda. 40-1p

The Candlestick Restaurant

NOW OPEN FROM 4:30 P.M.
Thursday to Sunday

THURSDAY — *Italian Night* from 4.95

FRIDAY — *Chicken & Ribs* 7.95

SATURDAY — *Prime Rib*
Entertainment by Mike Gibbs and Ray Theoret

SUNDAY — *Thanksgiving Dinner* 9.95
Traditional Style

Just past the golf course, Alexandria 525-4191

GRAND OPENING
OUVERTURE OFFICIELLE
Free balloon with every purchase
Ballon gratuit avec chaque achat

FLEURISTE L'OCCASION FLORIST

SPECIALS/SPECIAUX

Thursday, October 7, 1993
1 Dozen Carnations • 1 Douzaine D'oeillets 7.99

Friday, October 8, 1993
10% Off on silk arrangements and plants
10% de rabais — arrangements et plantes de soie

Saturday, October 9, 1993
10% Off on frames and mural arrangements
10% de rabais sur cadres et pièces murales

Looking forward to serving you,
Rachel Lefebvre and Natalie St. Denis-Giroux
132 rue Main St. S., Alexandria
(613) 525-1043

POULIN CUSTOM CABINETS
Custom Built Furniture At Affordable Prices
Wall Units
Bedroom Sets
Kitchen Cabinets
RR #2, Green Valley
525-2645

1994 NEW CAR SHOW
Next Weekend
Watch the paper For More Details
GRANT
Dodge—Chrysler—Jeep
1515 Pitt, Cornwall
938-0934

Share The Memory With A Gift Portrait
27 Colour Portraits For Only $12.95
Plus $2.00 Sitting Fee

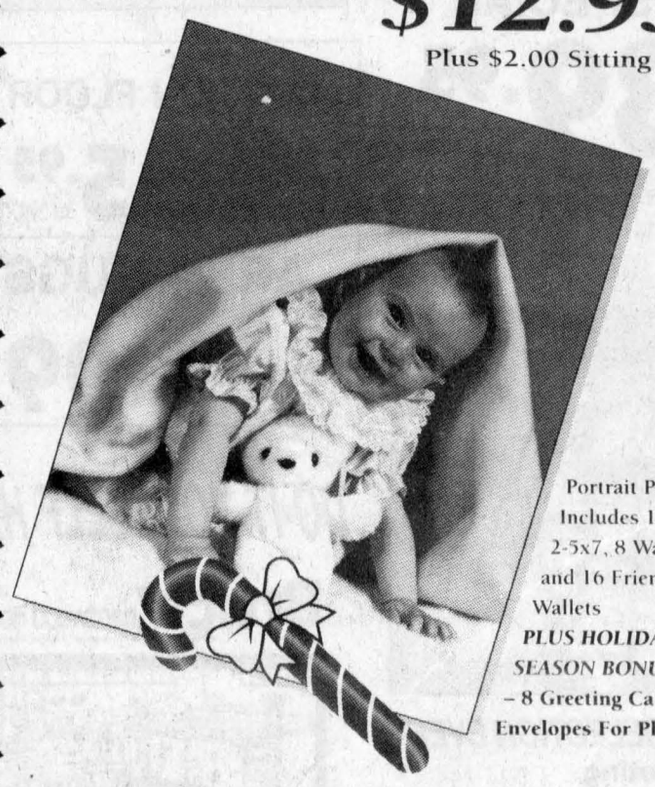

Portrait Package Includes 1-8x10, 2-5x7, 8 Wallets and 16 Friendship Wallets
PLUS HOLIDAY SEASON BONUS
– 8 Greeting Cards & Envelopes For Photos

- $2.00 sitting fee for each subject in the portrait.
- Special offer background and poses our selection.
- Personality portrait, props, scenic, white, black and Christmas backgrounds are not available in the special offer.
- Adults and family groups welcome.
- One special offer per family.
- Portraits taken before December 8th will be available for Christmas

Heirloom Portraits at your local SEARS agency.
Call today for a convenient appointment.
NEW RELEASE VIDEO
68 MAIN ST., ALEXANDRIA
NOV. 5 — 9 a.m. to 7:30 p.m.
NOV. 6 — 9 a.m. to 4:00 p.m.
525-3412

Vankleek Hill Livestock Exchange Ltd

EXCHANGE MARKET REPORT
OCTOBER 4, 1993

GOOD CALVES: $1.40-$2.00
High Seller: $2.12
Gilles Dupont, St. Bernardin
Majority: $1.60-$1.90

GOOD COWS: 48¢-64¢
High Seller: 66¢
Wilfred Reilly, St. Eugene
One extreme up to 71¢, Jean Guy Lalonde, Alfred

BEEF COWS: 59¢-68¢
High Seller: 69½¢
Paul Inderbitzen, Alfred

STOCKERS 400 lbs + up: 80¢-$1.25
High Seller: $1.26
Royden James, Plantagenet

BULLS: 63¾¢-68¾¢
High Seller: 71¢
Raymond Thauvette, St. Redempteur

LAMBS: 70¢-95¢
High Seller: 99¢
Roger Cousineau, VKH

No. cows sold subject again this week. Cows + calves held their own while stockers tended to be off. Buyers are tending to be selective and feed lots are starting to fill up. Bring those stockers in early and turn those bull calves into steers.

Six "Club Big" members this week.
Dollart Farms, Glen Rob. 1678 lbsx57½¢ = $965
Jean Paul Proulx, Les Cedres 1650 lbsx59¢ = $974
Daniel Gauthier, Lanc. 1628 lbsx64¢ = $1042
André Ouimet, VKH 1646 lbsx58½¢ = $963
Elwyn MacDonell, Martintown
1628 lbsx58¼¢ = $948
1584 lbsx63½¢ = $1006

For 47 years, millions of Canadians have relied on Canada Savings Bonds to help build their dreams.

Canada Savings Bonds are fully guaranteed by the Government of Canada. They're a safe, secure investment that never falls in value.

You can cash your Canada Savings Bonds at any time, so your money is never locked in.

Canada Savings Bonds also offer a competitive rate of return. This year's interest rate and purchase limit will be announced in mid-October.

The sales period is from Monday, October 18 to Monday, November 1. You may date your payment November 1, the day your new bonds start earning interest. But remember, the bonds may be withdrawn from sale at any time, so don't wait until the last minute.

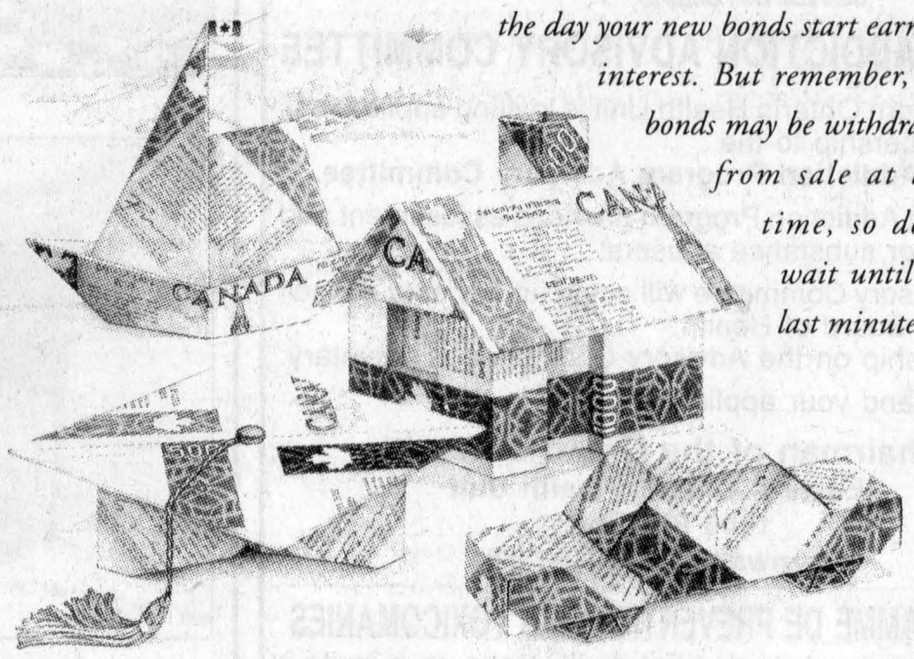

Build Your Dreams With
CANADA SAVINGS BONDS
BUY YOURS FROM OCT. 18 TO NOV. 1
Complete details are available wherever Canada Savings Bonds are sold.
Canada

'New Year's Eve' in September

Green Valley
Margo Pepin
525-3581



It was New Year's Eve in September last Saturday evening as Green Valley Optimists celebrated the beginning of a new Optimist year.

Outgoing President Henri Jeaurond thanked the 80 members and guests who attended the evening for their invaluable support throughout the year in community projects.

He then passed on the gavel to President-elect André Ménard, then Lorraine Lanthier, who is zone lieutenant-governor swore in the new executive.

Members are Vice-Presidents Gisèle Jeaurond and Richard Leger; Secretary Paul Mongeon; Treasurer Ronald Aubin. Directors for a two-year term are Monique Mongillo, Carole Lefebvre and Lorraine Bériault; directors for a one-year term are Gilles Theriault and Réne Goulet with Henri Jeaurond serving as past-president.

A delicious dinner was served and everyone danced to the music throughout the evening. Appreciation goes to Henri Jeaurond and his executive for their hard work during the past year and best wishes to André Ménard and his new executive as they prepare for another busy year.

A New Year's Eve party was also held for the District East Ontario Optimists Clubs on September 30. The Optimist Pavillion at L'Orignal Park was buzzing with action as the 1992-93 executives, members and committees ended their year and welcomed in the 1993-94 group.



The Green Valley Optimists held their installation meeting on Sept. 25. From left to right, they are: Richard Leger, Ronald Aubin, Carole Lefebvre, André Menard, Paul Mongeon, Henri Jeaurond, Gisele Jeaurond, Gilles Theriault, Lorraine Beriault and Rene Goulet.

Past Governor Lorne Nolan introduced his successor Governor Richard Joly and his team for 1993-94.

Representing the Green Valley Optimist Club were Past-President Henri Jeaurond and Gisèle; President André Ménard and Fernande; Secretary Paul Mongeon and Diane; Treasurer Ronald Aubin with wife Ginette.

Everyone had a great time and all are anticipating the new year with great enthusiasm under the district slogan of "Grow with a smile."

Saturday, Oct. 2 was Charter Night for Club Optimist de Pointe-Fortune, Quebec.

A sumptuous supper was enjoyed by all while presentations were taking place.

Green Valley Optimist Club Past-President Henri Jeaurond and Gisèle accompanied by Treasurer Ronald Aubin and Ginette concluded the evening with a few dance steps to a lively disco.

We wish the new club long life and success in all their projects.

To commemorate the fifth anniversary of the formation of the Green Valley Optimist Club, a special club project is underway.

A recipe book is to be printed and offered to the public sometime in November.

Keep in mind that this is a great idea for a Christmas stocking stuffer.

Anyone wishing to contribute a recipe or two is asked to drop them off before October 18 at Ste. Marie's Church, with the children at Ste.-Marie's School or at Imprimerie C'A Presse.

This is a community-minded project and members invite everyone to contribute a bit of themselves.

For any additional information on this project, you may contact Gisèle Jeaurond at 525-5070.

A general meeting for all Optimist members is slated for Thursday, Oct. 7 at 7:30 p.m. at the Green Valley Restaurant.

* * *

I received a call from Gerard Brunet who lives on Highway 34. He dug up a bit potato in his garden which weighs 2 1/4 pounds. If anyone would like to see it, he even took a photo as proof.

* * *

For the UCFO meeting Wednesday evening at 7:30 p.m. everyone is asked to please attend as preparations for our day "Folies D'Automne are in the works.

* * *

Happy anniversary to André and Fernande Ménard on Oct. 7.

Happy 53rd wedding anniversary to Gordon and Agnes Leonard on Oct. 7.

Belated wedding anniversary to Bruno and Fernande Joanette, 23 years on Sept. 26. Birthday wishes going out to Brent MacDonell on Oct. 6; Tania Lacombe, Oct. 7; Emmanuel Lapointe, Oct. 9; Jean Seguin, Oct. 10.

* * *

Food for thought: Laughing at others denotes ignorance.

* * *

Have a safe and happy week.

Neighbors work out zoning disagreement

What began as a debate between neighbors ended with an agreement they worked out at Lancaster Township council's last regular meeting, held Wednesday, Sept. 15.

Madeleine and Ranald MacDonald applied to the township for a zoning bylaw amendment that would rezone approximately eight acres of their land in South Lancaster from Agriculture-Restricted to Highway Commercial. The rezoning would permit dry businesses to open up.

But Leon and Margaret Laframboise, who live just east of the MacDonald property, were concerned that a garage or large business could set up shop. The couple voiced their concerns at a public meeting held just before the regular meeting.

"I bought that property because it's private. Now, some more businesses are going to open. I'm practically behind your place," Leon said.

Ranald said he and Madeleine don't plan on opening a business in the immediate future. The rezoning application was made to make the piece of land more attractive to any potential buyers in the future.

"I can't tell you what's going to happen 10 years down the road," Ranald said.

Clerk-Treasurer Mike Samson suggested that a buffer zone of trees between the two abutting properties could be used to ensure the peaceful view for Leon and Margaret.

The land is located just east of Auld Kirktown Craft and Gift Shoppe on Highway 34.

BOUTIQUE MARGO
NOW IN FULL SWING!!
With the LATEST STYLES In:
SUITS, COATS, JACKETS, SKIRTS, BLOUSES and BEAUTIFUL SWEATERS
THIS WEEK'S SPECIAL
ALL COATS and JACKETS
10% OFF
Mon.-Thurs. 9:30-5:00
Fri. 9:30-7:00
Sat. 9:30-4:00
136 Main St. S., Alexandria
525-2207

AULD KIRKTOWN
Craft and Gift Shoppe
CHRISTMAS ROOM OPENING
FRIDAY, OCTOBER 8
Hundreds of enchanting Christmas treasures
Victorian angels, hand crafted wreaths and centerpieces, exquisite heritage lace curtains, brass candles and frames
$100 gift certificate draw
Your hosts
Madeleine & Ranald MacDonald & friendly staff
OPEN 7 DAYS A WEEK
10 A.M. TO 5:30 P.M.
South Lancaster
347-3527

Witch is your best means of Selling or Buying?
THE CLASSIFIEDS
The Glengarry News

CLAUDE DIGNARD
DISPENSING OPTICIAN
Eyeglass Prescription Specialist
HIGH FASHION EYEWEAR
OVER 20 YEARS EXPERIENCE
Expert Service
Satisfaction Guaranteed
Call for appointment
933-7674
123 Pitt St., Cornwall
(Ample Parking)
HEARING AID CENTRE

The Parishioners of
ST. CATHERINE OF SIENNA PARISH, GREENFIELD
cordially invite you to their
HARVEST SUPPER
SUNDAY, OCTOBER 17
from 4 p.m. to 7:30 p.m.
at the parish hall
ADMISSION: Adults $7.00
Children 7 to 12 $4.00
Children 6 & under FREE
Everyone welcome.

IT'S CHRISTMAS TREE WHOLESALE TIME!
Full Wholesale Purchases of Christmas Trees, White Spruce and Scotch Pine
CEDAR TREE SALE!
3-4 ft. tall — $2.50
Taller Trees Available
932-1470 after 7 p.m. or leave message 39-2p

A.L. MacDONALD GROCERY

COKE or PEPSI 24 cans 6.49	Smoked LEG OF HAM 1.79 lb.	Smoked PICNIC HAM 1.09 lb.	McCain's Deep 'n Delicious CAKES 18 oz. 2.09
Mrs. Smith PIES Selected varieties 3.39	Campbell's SOUP Selected varieties 10 oz. 2/$1	Allen's APPLE JUICE 1 L 89¢	Saralee Frozen LAYER CAKES 369 g 99¢
Chewy Granola BARS 225 g 1.89	Lipton SOUP MIX Pkg. of 2, 77 g Onion or Chicken 1.19	Libby's BEANS 14 oz. 59¢	Lanthier Hot Dog and Hamburger, 8's BUNS 89¢
Fresh TURKEYS 1.49 lb.	Fantastik CLEANER 700 ml 1.99	Catelli PASTA 500 g 68¢	Lester WIENERS 1 lb. 1.49

A-1 WESTERN STEER BEEF
FRONT 1.41 lb. CHUCK 1.40 lb.
HIND 2.14 lb. SIDE 1.75 lb.
LONGLOIN 2.85 lb.
(Plus Cut and Wrap)
Prices in effect Oct. 6 to Oct. 13/93 Quantities Limited
WILLIAMSTOWN, ONTARIO 347-2770

A BRIDAL SALE LIKE NO OTHER
MAGNIFICENT BRIDAL GOWNS AT VOGUE...
1/2 price
Vogue...first in fashion offers Super Savings On Romantic Wedding Gowns. Choose from gleaming Satins, Rustling Taffetas and Victorian Brocades CHOOSE NOW!
Deposit of $100 required, balance payable on or before Jan. 31, 1994
SHOP THURS. AND FRIDAY 'TIL 9 P.M. SATURDAY
9 A.M. TO 5:30 P.M.
Alterations extra.
SAVE $300. TO $600.
worth a trip from anywhere!
Fabulous Group BRIDAL GOWNS $199 Cash and Carry
YOUR VEIL AND CROWN 1/2 PRICE
Vogue
Vogue Shoppe • 500 Montreal Road • 932-1312
CORNWALL

LOEB

FOOD PEOPLE

THANKSGIVING SPECIALS

Dole Pineapple
Large, Size 8
Product of the Tropics
1.99

Brussels Sprouts
Product of U.S.A.
2.18/kg
.99/lb

Rutabagas
Product of Canada
Canada No. 1
.64/kg
.29/lb

FREE
Nutriwhip
250 mL tetra pak
with the purchase of a
LOEB™
PUMPKIN PIE
2 1/2 lb
4.99

Boneless Toupie Ham
Whole or Half
4.39/kg
1.99/lb

Frozen Turkeys
Grade "A"
All Available Sizes
2.18/kg
.99/lb

Cooked Ham
Store-sliced
4.30/kg
1.95/lb

Fresh Yams
(Sweet Potato)
Product of U.S.A.
1.08/kg
.49/lb

Fresh Imitation King Krab Flakes or Legs
340 g
2.99

Dinner Rolls
From our Bakery
pkg. of 12
1.29

Canadian Cheddar Cheese
Medium
8.80/kg
3.99/lb

Prices effective from Sunday, October 3 until Sunday, October 10, 1993.

Glens are flying high

Attack paces club to share of top spot

Pascal Joanette's goal with 14 seconds left in regulation time lifted the Alexandria Glens to an 8-7 come-from-behind victory over the Morrisburg Lions at the Glengarry Sports Palace on Friday night.

The Glens trailed 5-2 after 40 minutes, but a six-goal barrage in the third period - capped by Joanette's late winner - gave Alexandria its first home-ice win of the season.

Randy Gebbie and Martin Boisvenue each scored twice for the Glens as the line of Gebbie, Boisvenue and Joanette combined for five goals and 11 points.

Carl Bougie, Craig Villeneuve and Richard Hutt added single goals to Alexandria's attack.

A.J. O'Conner scored twice for Morrisburg while Josh Gowsell, Andrew McEwen, Geoff Hare, David Waddell and Shawn Hummell had solo markers.

Alexandria coach Robert Boisvenue was understandably pleased with his team's rally.

''We showed a lot of character in the third period to come back the way we did,'' said Bosivenue. ''It was even tougher for us because we had to beat two teams out there - Morrisburg and the referees.''

The Glens' third-period comeback was almost sabotaged by a couple of Morrisburg power play goals in the final frame.

''I thought the refereeing was a little one-sided tonight,'' commented Boisvenue, whose displeasure came from the fact that Alexandria had four power play opportunities on the night compared to seven for the Lions.



Pascal Joanette
Sinks Lions with late goal

On the plus side for the Glens was the performance of the offence in the third period.

''The guys said in the dressing room after the second period that they could come back and win the game,'' said Boisvenue. ''They were determined to open things up offensively, and they did.''

Third win in a row

The Glens travelled to Gananoque on Sunday where they picked up their third win in a row by pounding the Islanders 12-5.

Carl Bougie had three goals and four assists for Alexandria while Randy Gebbie completed a big offensive weekend with three goals and one helper.

Martin Boisvenue, Pascal Joanette and Richard Hutt each netted a pair of goals while Craig Villeneuve picked up six assists.

Jean-Francois Boyer made his season debut in goal for Alexandria and picks up the win.

Reg Bertrand scored twice for Gananoque while Brett Patterson, Chris Sutherland and Kevin Rose completed the Islanders' scoring.

The Glens took a 3-0 lead in the first period before the Isles got on the board with 2:26 left in the opening frame.

Randy Gebbie restored Alexandria's three-goal lead in the first minute of the second period, but a couple of goals less than a minute apart got the Islanders within one again with 14:13 left in the middle stanza.

The Glens then scored seven unanswered goals in the next 20:11 of playing time to reach double figures in scoring for the second time this season.

Alexandria has now outscored their opponents 22-8 in two consecutive road victories.

Glenformation: Patrick Collin made his first appearance in a Glens' uniform in Gananoque, picking up one assist. Collin had been out of commission with a respiratory ailment...North Lancaster's Patrick Loyer was in uniform for Morrisburg at the Sports Palace on Friday. The former Casselman Stars' netminder served as the backup for starter Dennis Villeneuve...The Glens play in Winchester on Friday and host Brockville on Sunday.



He scores!

Glengarry juniors Karl Hehn (left) and Toni Boos celebrate after a Gaels goal against St.Joseph's on Saturday. Glengarry beat all three of their opponents to win the junior portion of the Glengarry invitational tournament. The senior Gaels went 1-1-1 and finished behind the champion team from Rideau.

Staff photo — J.L. Lefebvre

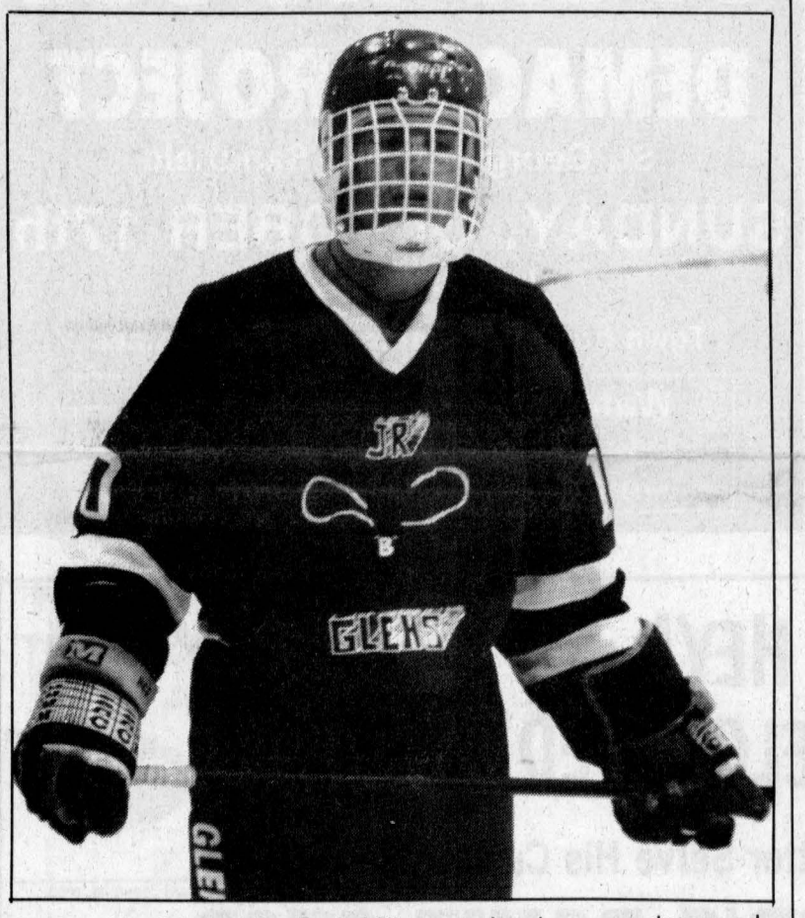

Former Morrisburg Lion Craig Villeneuve has been a welcome addition to the Glens' line-up this season.

Staff photo — J.L. Lefebvre

Meeting ex-mates 'scary' for Villeneuve

Craig gets better of brother in duel

By J.L. Lefebvre
Sports editor

Alexandria centreman Craig Villeneuve readily admits that Friday's game between Alexandria — his current team — and Morrisburg — his old club — was more than an ordinary regular season game on the personal emotion scale.

''Yeah, I was kind of nervous,'' admitted Villeneuve. ''I was thinking about this game all week. I really wanted to beat them.''

Villeneuve says it was strange to be facing off against his former club, to which he contributed 18 goals and 64 points last season, especially since his brother Dennis is the goaltender for the Lions.

''It was kind of scary playing against my brother because I knew if he stopped me on a breakaway or something that he'd be bugging me about it,'' said the Long Sault native, who had never played against Dennis before Friday.

Instead, it was older brother Craig that earned the family bragging rights by scoring a power play goal to help launch Alexandria's third-period comeback.

Does Craig intend to bring up the matter of the head-to-head battle with his younger sibling?

''Yeah, I'll bug him about it. I told him I was going to beat him low and I beat him low,'' he laughed.

The separation of the brothers to St.Lawrence Division rivals creates an interesting dilemma for Villeneuve's parents.

''My parents were here tonight and I'm sure they were cheering for Morrisburg,'' said Craig. ''But they probably kept an eye on me when I was on the ice.''

No room in Morrisburg

Morrisburg's loss has been Alexandria's gain as Villeneuve has been a valuable and productive member of the Glens in the early stages of the 1993-94 season.

The overage pivot has been centering a line with Carl Bougie and Richard Hutt and has scored three goals and nine assists for 12 points in four games.

The Lions cut Villeneuve loose prior to the start of the season when the coaching staff opted to keep winger Andrew McEwen and defenceman Mark Donnelly as Morrisburg's overage players.

Villeneuve says there's no hard feelings between himself and the Lions despite the parting of ways. He's just happy to get a chance with the Glens, who wasted no time in signing him when he became available.

''I'm not bitter about it. I like playing with this team (Alexandria) and these players. Besides, this guy's going to teach me how to speak French,'' he said indicating Glens' goaltender Pascal Gasse.

A little language instruction is a fair trade-off for the contributions the Glens expect to get from Villeneuve this season.

Penalty-plagued Rebs beat 73's

Despite giving their opponents 12 man-advantage situations, the Char-Lan Rebels defeated the Kemptville 73's 8-3 in Eastern Ontario Junior B Hockey League action in Williamstown on Saturday night.

The 73's scored twice on the six power plays they enjoyed in the first period to take a 2-1 lead after 20 minutes, but the Rebels outscored Kemptville 6-1 in the final two periods to win their third game in four tries this season.

Denis St.Jean had the big stick for Char-Lan with four goals and two assists while linemates Pete St.Jean (one goal, three assists) and Marc Bellemare (four assists) had four-point nights.

Terry O'Farrell, Bobby Bowles and Adam Morris also scored for Char-Lan. Trevor Mikus, Derrick Hutt and Jeff Ryan replied for Kemptville.

Even though his club wound up with the two points, Rebels coach Philip Brown lamented his team's slow start and the abundance of penalties.

''We have guys on the bench getting grey hair before they get on the ice,'' said Brown, referring to those skaters who do not see power play or penalty- killing duty. ''We may as well just dress 10 players.

''It's very frustrating because we have young guys and we want to develop them.''

Assistant coach Jeff Carter says the quality of play suffers from the constant parade of players to the penalty box.

''I'll bet there wasn't more than two or three minutes of consecutive five- on-five hockey in that first period,'' said Carter. ''It's ridiculous to introduce these rules at the junior level when everyone has always been taught to play a certain way coming up in minor hockey.''



Adam Morris (23) and Marc Bellemare break in two-on-nothing on Kemptville goalie Dominic Cuglietta. Morris scored on the play to help the Rebels beat the 73's 8-3.

Brown says the referees are only partially to blame.

''You hate to come down on the referees, because they're getting told to call the game a certain way from people that are higher up (the amateur hockey ladder),'' said Brown.

''I agree with a lot of the new rules, we're just asking that the referees use a little discretion in applying them.''

For example, Brown says his team was assessed a minor penalty at the end of the second period when backup goalie Brett Thompson left the bench before all the Kemptville players had cleared the ice.

''That's what I mean by using discretion,'' said Brown. ''It's obvious that we weren't sending anybody out to start a brawl.''

Rebs suffer first loss

Char-Lan had more penalty problems in Winchester on Friday night as the Hawks scored four power-play goals in defeating the Rebels 5-3.

Winchester stormed out to a 4-0 lead with first-period goals by Rob Raistrich, Pat Collins, Joe Barressi and Mike Bergeron.

Char-Lan got things going in the first 10 minutes of the second period as Adam Morris, Paul Rozon and Marc Bellemare scored to cut the Hawks' lead to a single goal.

Winchester netminder Dale Wilson did not allow a goal the rest of the game - a stretch of over 31 minutes - and Mike McCabe scored with 7:35 left in the second period to complete the night's scoring.

The Hawks could have increased their margin of victory in the third period but the Rebels' Ryan Derry - in his first game of the season - made 22 stops to keep his team in the game. Wilson was forced to handle only nine Char-Lan shots in the third.

Rebel Yells: St.Hubert award winners on Saturday were Marc Bellemare and Bobby Bowles...James Cooper has left the Rebels after only playing part of the season-opener against Alexandria...Jason Chilton played his first two games with the Rebels on the weekend. The American-born forward was held pointless...Char-Lan plays a home-and-home with the Lions this week, starting tonight in Williamstown

Sports nuggets

Gael spikers' season begins

The Glengarry junior boys won five of six games to kick off the 1993 SDG high school volleyball season last Tuesday.

Marc Sauve's club swept three games from St.Lawrence and then snagged two of three from the North Dundas Devils to get the season off to a good start.

The senior Gaels had mixed results in their opening games, sweeping three games from their North Dundas counterparts but losing two of three to St.Lawrence.

Both teams were in action at La Citadelle yesterday.

Peewee Glens win twice

The Alexandria Pronto Store Peewee Glens won two more exhibition games last week in preparation for the 1993-94 season.

On Friday, the Glens defeated the South Stormont Flyers 5-2 as Gislain Valade scored twice. Timothy Van Overbeek had a goal and two assists while Jamie Ladouceur and Jean-Francois Lafrance also scored.

At home on Sunday, Alexandria blanked Cornwall 6-0 as Gregory Lalonde and Guillaume Ouimet each scored twice.

Eric Leroux and Nicholas Prieur added singles.

Bantam Rapids win opener

The Seaway Valley minor bantam travelling team posted a 7-4 victory over the Gatineau Ambassadors last week.

Pierre Tranchemontagne and Yves Ruest each scored twice for the Rapids while Nick Poitras, Miguel Lafleche and Char-Lan minor hockey product Jamie Lemire added singles.

Gerry Goulet, another ex-Rebel, picked up the win in nets.

Glengarry girls take three wins from General Vanier

The Glengarry girls basketball teams swept all three contests from General Vanier in an SDG tripleheader last Tuesday in Cornwall.

In the senior contest, Julie Aube scored three points in overtime — including a game-winning free throw with five seconds remaining — to lift the Gaels to a 35-34 win over the Vikings. Glengarry is now 1-1 on the season.

Aube finished the game with 11 points, the second highest total on the team after Wendi Lawson's 16-point effort.

Both teams were slow getting on track offensively in the game as the score was 12-11 in favor of the Vikings at halftime.

A total of 46 fouls were called in the game leading to 47 free throw attempts. The Gaels converted on nine of their 22 free throws while the Vikes hit on 10 of their 25 attempts from the line.

Juniors win nailbiter

The juniors also took a one-point victory against the Vikings as Rachel Denner picked up a pair of key buckets in the final minute to give the Gaels a 28-27 win.

Glengarry trailed 27-24 with less than 60 seconds remaining in the fourth quarter before Denner put the Gaels in front with two clutch baskets. The second of Denner's big shots came with less than 10 seconds remaining.

Meghan McPherson was Glengarry's top scorer with nine points followed by Denner with six. Aidan Burgess added four points.

Becky Grant led General Vanier and all scorers with 13 points.

Midgets whip Vikes

Renata Clingen is doing it again as coach of the midget Gaels, directing Glengarry to an easy 32-10 victory over the Vikes.

Clingen's club racked up a perfect 8-0 mark last season with many of the wins coming by lopsided margins.

In the the midgets' 1993 season debut on Tuesday, Kathy Kennedy paced Gaels by scoring 10 points to match GVSS's entire output.

Martha MacGillivray added six points while Erin Cumming and Tammy MacSweyn had four each.

R-O's Paquette nets 24 points to shoot down C-L Crusaders seniors

Stacey Paquette's 24-point performance helped the Rothwell-Osnabruck Lancers whip the Char-Lan Crusaders 47-29 in SDG senior girls basketball action last Tuesday in Williamstown.

The loss drops Char-Lan's record to 1-2.

The 18-point margin of victory is a little deceiving since the game was fairly close for the the first three quarters. The score was 26-22 in favor of R-O prior to the start of the final quarter.

Katharine MacLachlan led the Crusaders in scoring with 12 points while Kelly Lariviere had six.

Juniors lose close one

The Char-Lan juniors were in the game right until the end, but they also came up on the short end of the score - losing 28-24 to the Lancers.

Christine DeJong poured in 16 points to lead R-O's attack. Michelle Owen led Char-Lan with six points.

The Lancers made a complete sweep of the day by winning the midget game 24- 10.

Jr. B Notebook

First of all, a correction about the captaincy of the Char-Lan Rebels.

Bobby Bowles was considered as the permanent captain, and indeed was listed as such on the scoresheet for the Rebs' season-opener against Alexandria, but the final decision was to give the "C" to left-winger Denis St.Jean with Bowles to serve as an assistant.

Bowles attends university at Carleton in Ottawa and the uncertainty about the Bainsville defenceman's midweek availability was what swung the decision in St.Jean's favor.

Terry O'Farrell and Marc Bellemare will join Bowles in wearing assistants' "A's."

* * *

Alexandria's 3-1 start might give you the impression that the Glens are off on a much better skate than last season, but that just isn't so.

The Glens were also 3-1 at this time last October with the victories coming against the same opponents — Kemptville, Morrisburg and Gananoque.

The trick for the Glens is to avoid going 7-31 the rest of the schedule like last year's edition did.

Alexandria's offence — the Glens have scored 10 more goals than they did after four games last season — makes the possibilities of any similar nosedive seem very remote.

* * *

Speaking of Alexandria's offence, one of the most attractive things about the Glens' attack is the scoring balance within the team's top two forward lines.

The Pascal Joanette-Randy Gebbie-Martin Boisvenue tandem has combined to produce 35 points in four games while the Carl Bougie-Craig Villeneuve-Richard Hutt trio has recorded 33 points.

The rest of the team has 19 points.

Compare that to the situation in Char-Lan, where the No. 1 line of Marc Bellemare, Denis St.Jean and Pete St.Jean have racked up 47 points in four games and the rest of the team - including the second line — has 26.

* * *

Folks in this neck of the woods like to think that the St. Lawrence Division is stronger than the Rideau in terms of overall depth.

The early results in cross-divisional play seem to support that belief.

In four meetings between representatives of the conference's two divisions on the weekend, St.Lawrence clubs won three with the Rideau teams being outscored 29-19.

Kemptville, which is winless in three games against St.Lawrence Division rivals, won its first game of the year on Friday by edging Gananoque 6-5.

County Scoreboard

EOJBHL

St. Lawrence Division

	GP	W	L	T	F	A	P
Char-Lan	4	3	1	0	27	15	6
Alexandria	4	3	1	0	33	26	6
Winchester	4	3	1	0	24	21	6
Morrisburg	4	1	3	0	23	23	3
Kemptville	4	1	3	0	18	30	2

Rideau Division

	GP	W	L	T	F	A	P
Westport	4	3	1	0	20	8	6
South Grenville	4	3	1	0	18	17	6
Brockville	3	1	2	0	11	17	2
Gananoque	4	1	3	0	19	28	2
Athens	3	0	3	0	10	18	0

Results

Friday, Oct. 1: Morrisburg 7, Alexandria 8; Char-Lan 3, Winchester 5; Gananoque 5, Kemptville 6.

Saturday, Oct. 2: Kemptville 3, Char-Lan 8.

Sunday, Oct. 3: Winchester 7, Athens 4; South Grenville 5, Morrisburg 4; Alexandria 12, Gananoque 5.

Char-Lan Rebels

	G	A	P
21-Marc Bellemare	6	10	16
17-Pete St-Jean	2	14	16
9-Denis St-Jean	7	8	15
23-Adam Morris	3	2	5
12-D. J. Zaluski	3	2	5
14-Terry O'Farrell	2	3	5
20-Dan Desjardins	2	0	2
5-Bobby Bowles	1	1	2
11-Rob Curran	0	2	2
4-Chris Petry	0	2	2
6-Paul Rozon	1	0	1
8-Kyle MacDonell	0	1	1
10-Cory Payment	0	1	1

Alexandria Glens

	G	A	P
16-Carl Bougie	6	8	14
20-Pascal Joanette	6	7	13
10-Craig Villeneuve	3	9	12
15-Martin Boisvenue	6	5	11
18-Randy Gebbie	5	6	11
19-Richard Hutt	3	4	7
2Mike Closs	1	2	3
9-Michel Jeaurond	0	3	3
22-Rick Latreille	0	3	3
17-Marcus Horner	1	1	2
8-Adam Nicholson	1	1	2
25-Myles Pepin	0	2	2
6-Patrick Sauve	1	0	1
5-Patrick Cadieux	0	1	1
14-David Murree	0	1	1
7-Patrick Collin	0	1	1

Glengarry County Bridge Results

Alexandria Bridge Club

September 28

North-South

1. Yvonne Roussin and Anne Marie Viau. 2. Viviane Campbell and Tom Ritchie. 3. Ron Allison and Ernie Wagner.

East-West

1. Hubert Boulanger and Don Crawford. 2. Nana Canavan and Sheila Pickett. 3. Jean Campbell and Rhea Lemieux.

Williamstown Bridge Club

September 29

North-South

1. Jim Campbell and Elizabeth Marjerrison. 2. Ernie and Daisy Pelley. 3/4. Germaine Lalonde and Bernice McDonald tied with Isobel Larocque and Alpheda Major.

East-West

1. Maurice Lagroix and Duncan MacDonell. 2. Roland and Blanche Fobert. 3. Julie Lafleur and Norah Ruth.

Hawkesbury Chrysler

Automobiles Hawkesbury Chrysler Inc.

Plymouth-Dodge Jeep-Eagle

1030 Spence Street,
Hawkesbury, Ontario, K6A 3H9

Tel.:(613) 632-0941 - Fax: (613) 632-5403

WARREN KNUDSEN
Sales Representative
Représentant des Ventes



Glengarry Soccer League

ANNUAL MEETING

Wednesday, Oct. 6

8 p.m.

Agriculture Office
Main St., Alexandria



GLENGARRY SPORTS HALL OF FAME

Glengarry Sports Hall of Fame

ANNUAL MEETING

will be held on

Wednesday, October 20

at 8 p.m.

in the Board Room of the Glengarry Sports Hall of Fame, Maxville

The nominating committee will present a slate of candidates, to fill vacant positions on the board. Voting members can cast their ballot. The nominating committee is made up of Duncan Macdonell, Archibald MacDonell and Murray MacQueen. A financial report will be presented.

EVERYONE IS WELCOME TO ATTEND

40-2c

CLUB OPTIMISTE GLEN ROBERTSON

12x$1,000 DRAW

OCTOBER WINNER

Henri Pilon
Glen Robertson
Ticket #0214
Next draw November 7

Sponsored by:
LAROCK HOLSTEINS
P&A Larocque - 874-2878

GLEN ROBERTSON WELDING
E. Lefebvre - 874-2270

1994 NEW CAR SHOW

Next Weekend

Watch the paper For More Details

GRANT

Dodge—Chrysler—Jeep

1515 Pitt, Cornwall

938-0934

OPEN HOUSE

DEMACA PROJECT

St. George St. and Sandfield

SUNDAY, OCTOBER 17th

1 p.m. to 6 p.m.

Town houses and semi-detached homes

Watch for our advertisement in the classifieds in next week's newspaper

BONNIE GLEN

COUNTRY LINE DANCING



Thursday evenings 7:30 p.m

Coming soon! Fiddle Music Nov. 4th

Refer to Bonnie Glen classified ad for more info.

MONT HABITANT



SEASON SKI PASSES $68

Available Only At

PARISIEN SKI TOURS

For More Information

1-675-1318

HEY!
I'VE RELOCATED!!!

That's Right! To Better Serve His Customers

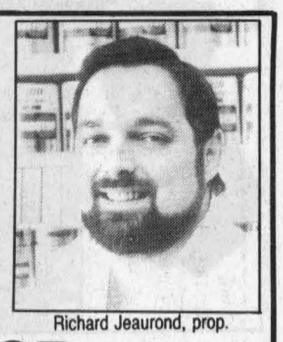

Richard Jeaurond, prop.

RICHARD'S PAINT SHOP

is now located at

294 MAIN ST., NORTH (Near The Tracks)

SICO PAINTS from 19.99

WALLPAPER in stock 3.99 per roll

NEW! CARPETS and CUSHION FLOOR from 6.95 sq. ft. NEW!

CAULKING and SILICONE from 2.99

ALSO: Mouldings, Glass and Screen Repairs

294 Main St. N., Alexandria

Tel./Fax 525-2308
(If busy 525-3446)

TRUST COMPANY GIC's

6.375%	6.85%	5.125%
3-yr. term GIC or RRSP	5-yr. term RRSP-Seniors 55+	1-yr. term GIC or RRSP

G.I.C.'s	1 YEAR	2 YEAR	3 YEAR	4 YEAR	5 YEAR
ANNUAL	5.125%	5.55%	6.375%	6.50%	6.75%
MONTHLY	4.875%	5.25%	6.125%	6.25%	6.50%
R.R.S.P.	5.125%	5.55%	6.375%	6.50%	6.75%

NO HANDLING CHARGES RATES SUBJECT TO CHANGE

SERVING OTTAWA REGION 35 YEARS FREE PARKING

GIFFORD ASSOCIATES

666 KIRKWOOD AVENUE Across from Hampton Park Plaza CARLING AT QUEENSWAY 729 1455

613A PITT ST CORNWALL 937-0118

NEW IN ALEXANDRIA

ÉCOLE DE CONDUITE

Signature DRIVING SCHOOL

Course begins Tues., Oct. 12

6:30 p.m. — 9:30 p.m.

Opening Special $275

Includes: 25 hrs. of classroom; 10 hrs. in car (Pick-up and bring back to your home); Ontario Safety League Certificate for insurance reduction.

BILINGUAL COURSES

39 Main St. N., Alexandria

(Sauvé Real Estate Bldg.)

Call 525-0270

ANDRE — 678-0025 RON — 794-0022

Notre signature est notre gage d'excellence
Our signature is our guarantee of excellence

THE SHARPEST DEALS IN TOWN!

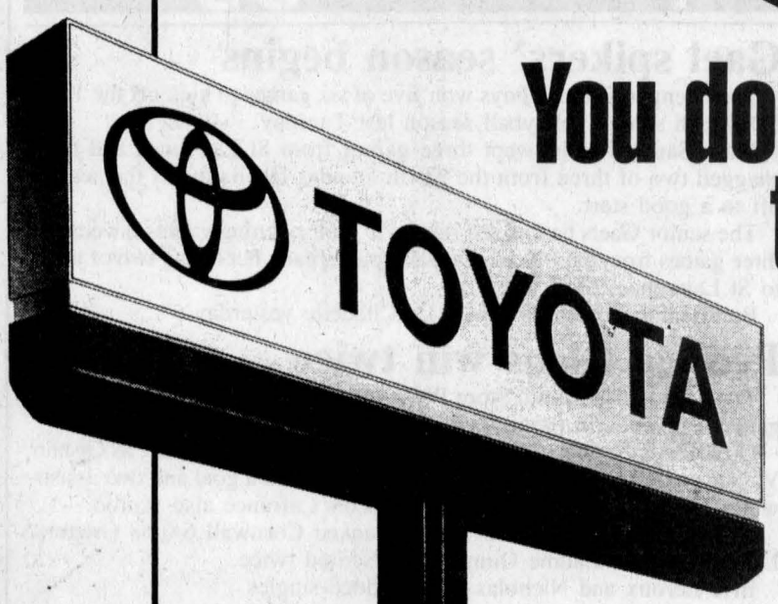

You don't need a sharp eye to find the Sharpest Deals In Town.

Rodger Grant

TOYOTA

932-1106

353 Pitt St. (At Fourth) Cornwall, Ontario

SOME '93s STILL AVAILABLE — '94s ARRIVING SOON!

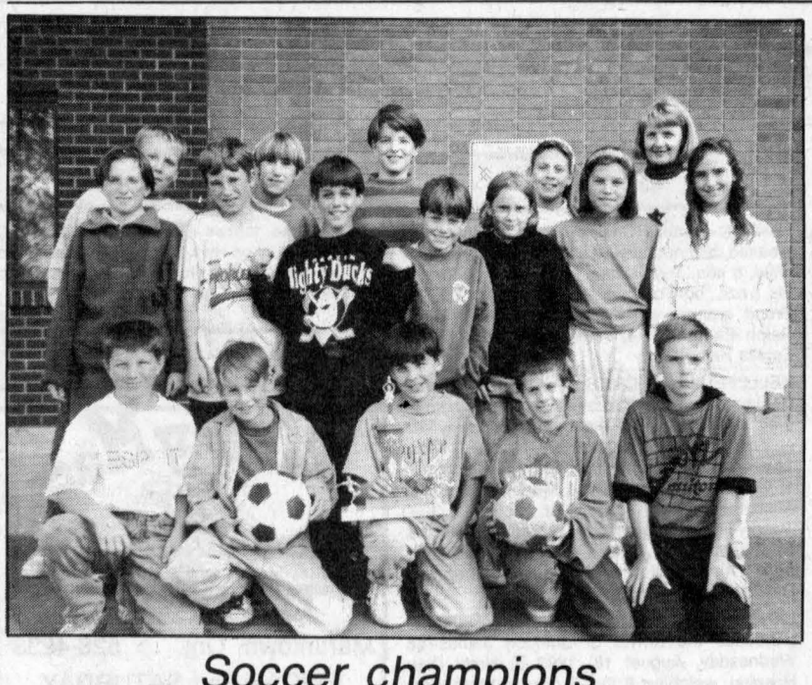

Soccer champions

Lancaster Public School defeated Iona Academy to win the Glengarry Athletics soccer championship at Laggan last month. Winning team members include (front, l-r) Andrew McIntyre, Brad Snider, Michael MacKinnon, Evan Koronewski, Joel Hamelin, (second) Jill Robbers, Mark Lafleur, Kevin Libbos, Ryan Snider, Melissa Moffatt, Kathi Meier, Amanda Willett, (back row) Tim Magoon, Connie Van de Ligt, Megan Danaher, Angela Brown and Sheila Lafave (coach). Absent is Amanda Gunn.

Staff photo — J.L. Lefebvre

Gaels sweep soccer Battle of Glengarry

The Glengarry boys soccer teams travelled to Williamstown on Monday and came home with a pair of 4-1 victories over their cross-county rivals Char-Lan in SDG high school action.

The senior Gaels improved to 2-0-1 by defeating the Crusaders with a balanced attack. Matthew Steiche, Brian Mosher, Alain Decoste and Kent O'Shea each scored once.

John Racine replied with Char-Lan's only score.

Meanwhile, Toni Boos scored twice as the junior Gaels handed Char-Lan its first loss of the season.

Brennan Cameron and Jason Poirier accounted for the rest of Glengarry's scoring while Jason Struthers scored for the Crusaders.

The Gaels started the 1993 season at home last Wednesday with games against North Dundas and Tagwi.

The juniors won both games, beating the Devils 6-0 and the Warriors 3-1.

Toni Boos had two goals against North Dundas while Brennan Cameron, Karl Hehn, Chancey Lajoie and Steven St.Denis added singles. St.Denis and Iain Robertson split the shutout.

Chancey Lajoie, Jason Poirier and David Steiche scored in Glengarry's win over Tagwi.

The seniors built up a 4-1 lead over North Dundas, but had to settle for a 4-4 tie as the Devils mounted a late comeback.

Matthew Steiche scored twice for the Gaels while Martin Stadelmann had a single. The fourth Gaels' score was a North Dundas own goal.

Glengarry rebounded to thrash Tagwi 6-0 in the final game of the afternoon.

Matthew Steiche and Brian Mosher each scored twice with single goals going to Robert Meth and Rocky Lacombe.

Highland wins team title at Ontario intermediates

First place finishes by Eddie Lacroix, Maurice Besner, Jason Laplante and John Baxter paced Maxville's Highland Athletic Club to the team trophy at the Ontario intermediate powerlifting championships in Alexandria on Saturday.

The winning Highland team included four of the 17 lifters who took part in Saturday's competition at Glengarry High School.

Highland lifters won the 60 kg (Lacroix with a combined total of 397.5 kg lifted in the bench press, squat and dead lift categories), the 100 kg (Besner, 637.5 kg), the 125 kg (Laplante, 650 kg) and superheavyweight-over 125 kg (Baxter, 640 kg) classes.

Gerald Theoret of Alexandria's Power Plus club won the 90 kg category with a total of 590 kg while teammate Vincent Collard finished second in the 110 kg event with a 680 kg total.

The winner in the 110 kg class was Toronto's Sean Brown, who was named beast heavyweight lifter at the competition. London's Eric Dunstan, who hoisted 542.5 kg, was chosen as best lightweight lifter.

* * *

A women's competition was held simultaneously with the Ontario intermediates on Saturday, and again it was the Highland Athletic Club capturing team honors.

Three of the four women entered in the competiton were Highland members, including Patricia Loranger, who won the 75 kg class with a total lift of 247.5 kg, and Helena Plamondon, who won the 90 kg-plus category with a 380 kg total.

Teralynne Chapman finished second in the 75 kg class with a 245 kg total while London's Karen Hunter turned in a 402.5 kg total in winning the 90 kg event.

Hunter was named best heavyweight lifter at the event while Loranger got the nod as the best lightweight.

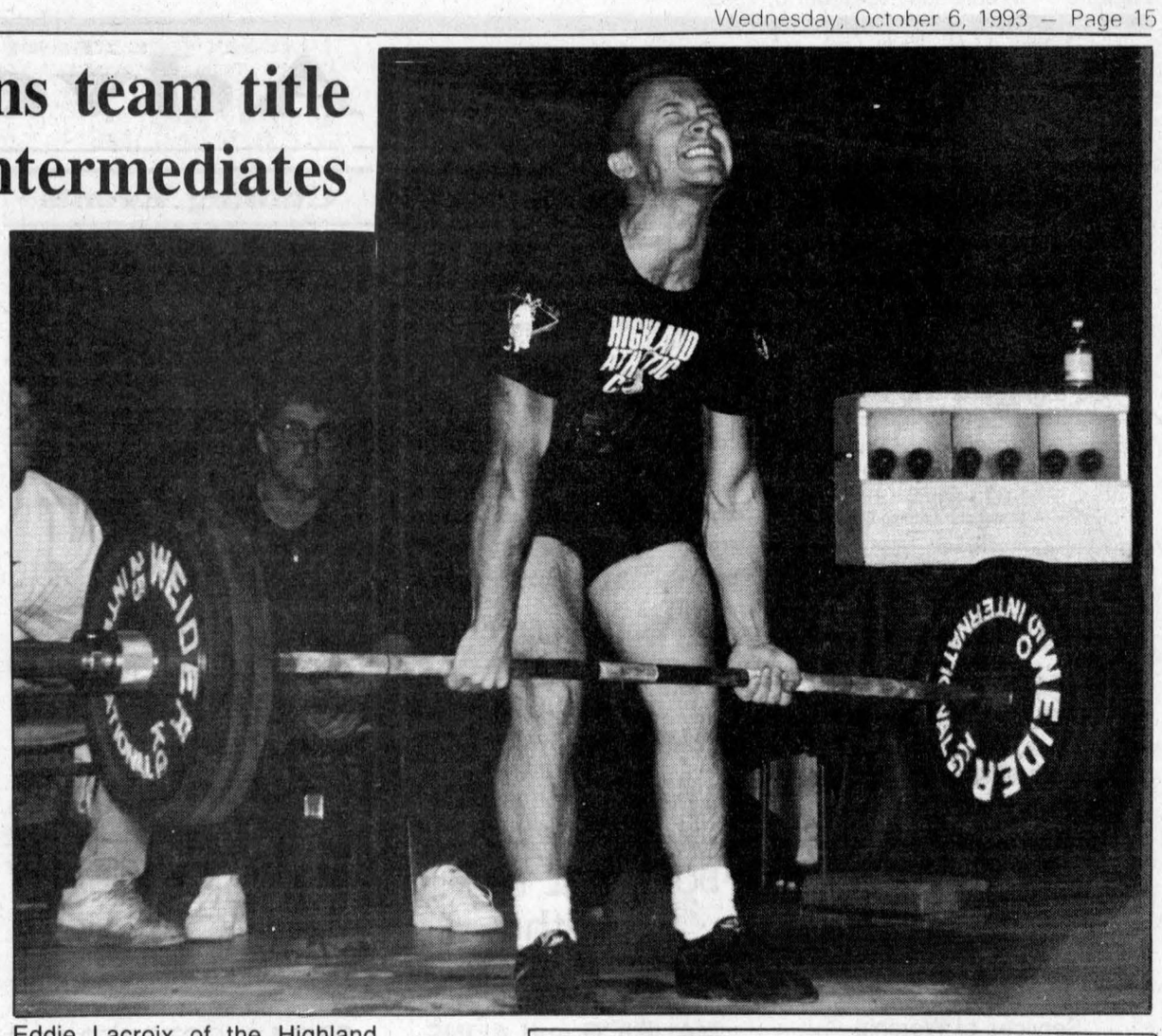

Eddie Lacroix of the Highland Athletic Club (above) won the 60 kg class to help his team win the championship on Saturday.

Staff photo — Scott Ferrier

CLASSIFIEDS GET RESULTS!

Don't Be Disappointed! See Us Early!



MX

'94 MODELS ON DISPLAY NOW



Safari Deluxe

See the complete Safari Line plus the exciting new MX and Formula Models

ski-doo Engineered For The Way You Ride.

at

SHEPHERD MOTORS
83 Main Street N.
Alexandria
525-1402

SKI ITALY



Ski Trip To Cortina In The Italian Alps
February 12 to 20
Airfare, Accommodation, Meals and much more
$1,499 per person
Limited Places Available
For more information
PARISIEN SKI TOURS
1-675-1318



A Very Happy Thanksgiving To All!
From Anne, John and Dudley at your friendly
MARTINTOWN FLEA MARKET
Open this Special Holiday Weekend
Saturday, Sunday and Monday
11 a.m. to 4 p.m.
Main Street, Martintown

PROCLAMATION

WASTE REDUCTION WEEK
OCTOBER 4 TO OCTOBER 10 '93

WHEREAS: The 1990's have brought into focus local and international concerns over the deteriorating quality of our environment. Nowhere have these concerns affected people as directly as in the field of waste management and,

WHEREAS: In seeking solutions the United Counties of Stormont, Dundas and Glengarry is proud to proclaim its commitment to the 3Rs, Reduce, Reuse and Recycle and,

WHEREAS: Municipalities in the United Counties are undertaking efforts, with the co-operation of their residents, to reduce, reuse and recycle and,

WHEREAS: Public education for waste reduction is essential, I am asking all SD&G residents to participate, by sharing their knowledge in their own ways, in Waste Reduction Week, October 4 to October 10, 1993.

WHEREAS: I, James Cook, Warden of the United Counties of Stormont, Dundas and Glengarry, am proud to proclaim Waste Reduction Week, in the United Counties of Stormont, Dundas and Glengarry, October 4 to October 10, 1993. By sharing our ideas and our resources and by observing the 3Rs, we can work together, with our residents, towards a cleaner environment and a better future.

James Cook,
Warden,
United Counties of Stormont, Dundas and Glengarry

Centre de santé communautaire de l'Estrie

Alexandria

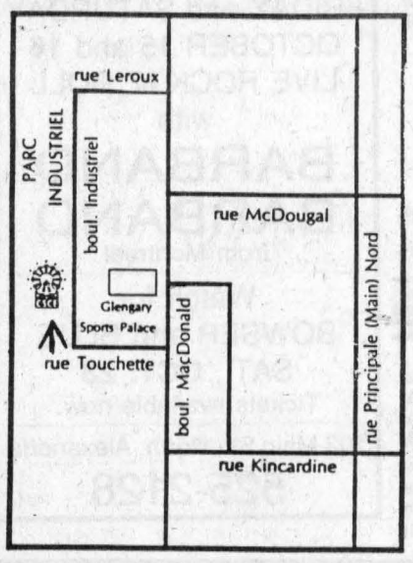

Heures d'ouvertures

Lundi: 1 h p.m. - 5 h p.m.
6 h p.m. - 8 h:30 p.m.

Mardi: FERMÉ

Mercredi: 9 h a.m. - 5 h p.m.

Jeudi: 1 h p.m. - 5 h p.m.

Vendredi: 1 h p.m. - 4 h p.m.

280, boul. Industriel
Alexandria
K0C 1A0

525-5544

Services de Santé:
Physique • Mentale • Communautaire

GLENGARRY DISTRICT HIGH SCHOOL

REPORT CARDS

will be issued to students on Friday, October 8

Parent-Teacher Interviews will be held on Thursday, October 14

3:30 — 5:00 p.m.
6:30 — 8:00 p.m.

CONSEIL SCOLAIRE PUBLIC DE Stormont, Dundas & Glengarry PUBLIC SCHOOL BOARD

"There are only two lasting bequests we can hope to give our children. One is roots, the other, wings."

Classified Advertising

Church Services

Alexandria Alliance Church
SUNDAY
9:45 a.m. - Sunday School
for all ages
11:00 a.m. - Morning Worship
Glengarry District High School
Enter south side of building
Pastor Arthur R. Cooke
1-825-9179
Christian & Misionary Alliance Church
38-tf

LOCHIEL REFORMED PRESBYTERIAN CHURCH
LORD'S DAY SERVICE
11:00 a.m. and 7:00 p.m.
BIBLE SCHOOL — 10:00 a.m.
Wednesdays, 7:00 p.m.
Prayer & Bible Study
Tel: 874-2989 38-tf

UNITED CHURCH OF CANADA
Services of Worship
SUNDAY, OCT. 10
Alexandria — 9:30 a.m.
Dalhousie Mills — 11:15 a.m.
Glen Sandfield — 10:00 a.m.
Thanksgiving Gospel Hour
East Hawkesbury - 8:00 p.m.
Rev. Allister Rose
525-2858
Rev. Dr. Peter Praamsma, Ass't
40-1c

Congregational Christian Churches in Canada
COMMUNITY PROTESTANT CHURCH
Lancaster, Ont.
Sundays at 10:00 a.m.
in Smithsfield Hall
Everyone Welcome
Pastor: Eric Urquhart
347-2262 40-1c

Coming Events

You are cordially invited to visit
GEORGE BREWER
ON THE OCCASION OF HIS
95th BIRTHDAY
SUNDAY, OCTOBER 10th
at his home
2 Thomas Street, Lancaster
Please join us between 2 p.m. and 5 p.m.
BEST WISHES ONLY
For info call:
347-7417 / 347-3792, 39-2p

Wedding Reception
in honor of
NATASHA
daughter of
Michel and Suzanne Boucher
and
MARK
son of
Robert and Claire Rickerd
on
SATURDAY, OCTOBER 9
Lancaster Park, 9 p.m. to 1 a.m.
Music by: Pierre Vaillancourt
Lunch Served
Everyone Welcome 40-1p



OPEN HOUSE
in honor of
Gerard & Therese Viau's
GOLDEN WEDDING ANNIVERSARY
SUNDAY, OCT. 10th
108 Wood St., Lancaster, Ont.
1 p.m. - 5 p.m.
BEST WISHES ONLY PLEASE! 40-1p

Coming Events

GLENGARRY Old Time Fiddlers present their annual fall dance on Saturday, Oct. 16 at St. Bernardin. Dance from 9-1 with fiddle music galore, local groups participating. Admission is $7 per person and includes lunch. Everyone welcome. 39-2c

SQUARE dancing at Laggan Public School for beginners and experienced on Wednesday, October 13 at 8 p.m. Come one, come all. 40-1c

The children of
ANTONIUS & JOHANNA VANLOON
invite you to celebrate their parents'
25th Wedding Anniversary
SATURDAY, OCT. 9th
8 p.m. - 1 a.m.
Caledonia Community Centre
St. Bernardin
Music by The Brigadoons
Light lunch served 39-2p

DON'T TELL THEM!!!
40th
WEDDING RECEPTION
in honor of
MAURICE and ALINE ANDERSON (nee Brunet)
SATURDAY, OCTOBER 16
Eucharist celebration at 4 p.m. at Ste-Anne de Prescott's Church
A reception following at Centre D'Action in Ste-Anne de Prescott from 7:00 p.m. to 12:00 a.m.
Music by D.J. Buffet served
IT'S A SURPRISE!! 40-1p

Wedding Reception
in honor of
SONIA MARIE
daughter of
Andre and Mary Ellen Villeneuve
to
GAËTAN
son of
Réjean and Noella Martin
SATURDAY, OCT. 9th
9:00 p.m.
Angus Grey Hall, Maxville, Ont.
Music by D.J. Pierre Villeneuve
LUNCH SERVED EVERYONE WELCOME
40-1p

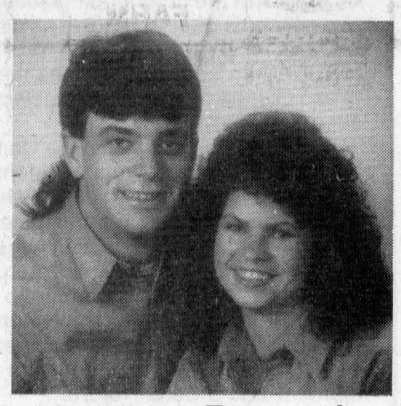

Wedding Reception
in honor of
SARAH TAYLOR
daughter of
Mr. & Mrs. Harry Taylor
and
GREG RIDDELL
son of
Christina and John Riddell
SATURDAY, OCTOBER 16
9 p.m. - 1 a.m.
Murphy's Inn, Cornwall 40-1p



The children of
ROLLAND & HÉLÈNE
PAQUETTE (Sabourin)
invite family and friends to celebrate the
25th WEDDING ANNIVERSARY
of their parents
SATURDAY, OCTOBER 9th
9 p.m. to 1 a.m.
Sacré Coeur Parish Hall
Music by "SKYLARK" Lunch Served
40-1p

Alexandria and Area Outreach Program
ANNUAL GENERAL MEETING
and elections of Outreach Committee Members
WEDNESDAY, OCTOBER 13
Meeting and elections — 10:30 a.m.
Lunch 11:45 a.m.
Bring a friend or neighbour who might be interested in joining as future volunteers.
ALEXANDRIA LEGION, UPSTAIRS HALL
Please RSVP by Oct. 8 — 347-1175
(Glengarry Outreach Services) to Rosemary Cameron 40-1c

Coming Events

RUMMAGE sale room, Alexandria United Church on the Hill, Kincardine St. E., open every Wednesday, 1-4 p.m. and Saturday, 9-12 noon during October. 39-4p

ANNIVERSARY Turkey and Ham Supper, Maxville United Church, Saturday, October 16, 4:30-7:30. Adults $8, 6-12 years $4, 5 and under, free. 40-1c

JOIN us for a Thanksgiving Gospel Service, Sunday, October 10, 8 p.m. at East Hawkesbury United Church. 40-1p

RETIREMENT PARTY
in honor of
DR. ALLAN B. McLEOD
SATURDAY, OCT. 9th
Bonnie Glen, Alexandria
Dance: 9:00 - 1:00
Music by "ANTRIM"
Everyone Welcome 40-1p

25th ANNIVERSARY
in honor of
MAURICE & LOIS VILLENEUVE
to be held on
FRIDAY, OCTOBER 8th
at
MacDonell's Inn
(Cornwall)
9 p.m. to 1:00 a.m.
Music by D.J.
Light lunch
Everyone welcome
Best wishes only 39-2p

The family of
JAMES and INEZ DIXON
cordially invite family and friends to celebrate the
40th
WEDDING ANNIVERSARY
of their parents
FRIDAY, OCTOBER 8th
St. Bernardin Community Centre
Music by:
THE GLENGARRY STRATHSPEY AND REEL SOCIETY
Lunch Served 39-2c

FARM CHILD CARE PROGRAM
(Prescott-Russell & Glengarry)
MEETING
WEDNESDAY, OCT. 20
7:30 p.m.
Vankleek Hill Town Hall
Guest: Lynann Outram - Director of the Durham West Farm Child Care Program. Lynann will be discussing the challenges and successes experienced by Durham West and explain and answer questions on how to start and continue a Farm Child Care Service.
"Together we will move beyond research to concrete action for quality on-farm child care."
To confirm your attendance or request more information, please call:
KATHY McNULTY/meeting organizer
678-2134 / 1-800-267-4107 40-2c

Seaway Potters Guild
ANNUAL EXHIBITION AND SALE
OCTOBER 9, 10 and 11
at
MARLIN ORCHARDS AND GARDEN CENTRE
7 km east of Cornwall on Hwy 2
9 a.m. to 5 p.m. FREE ADMISION
40-1c

You are cordially invited to our
FIRST ANNIVERSARY AND NEW CAR SHOW
to be held
THURS., OCT. 14 TO SAT., OCT. 16
at
GRANT
Dodge—Chrysler—Jeep
1515 Pitt St., Cornwall
Refreshments
Everyone Welcome 40-1c

Births

ROCHON — Michel and Louise (nee Lacombe) are proud to announce the arrival of their first child, a daughter, Valerie, born on Saturday, September 18, 1993 at Ottawa General Hospital, weighing 7 lbs. 15 ozs. Proud grandparents are Richard and Violet Lacombe, Alexandria and Mrs. Pauline Rochon and the late Ovila Rochon, Alexandria.

Courses

VIOLIN/VIOLA lessons, Suzuki method for children age 3 and up. Call 874-2969 to register. 37-4p

Coming Events

MARTINTOWN COMMUNITY CENTRE
* * *
Banquet hall available for rental
Tel. 528-4235 or 347-2411 3-tf

BINGO
at
FRATERNITE ALEXANDRIA INC.
49 St-Paul, Alexandria
FRIDAY, OCT. 8
7:30 p.m.
JACKPOT $600
in 5 numbers 40-1c

CHARLOTTENBURGH RECREATION CENTRE
* * *
BINGO
Every Tuesday
at 7:30 p.m.
* * *
Good Hall Rental Dates Available
347-2411 40-1c

GLENGARRY SPORTS PALACE
Tel. 525-3600
BINGO
THURSDAY, OCT. 7
7:30 p.m.
Played on Paper Cards
Admission $10
10 games at $50
7 games at $100
1 game at $600
1 BONANZA 50/50
3 SPECIALS 50/50
Proceeds to ADMHA 40-1c

GLEN ROBERTSON SOCIAL CENTRE
525-3283 874-2081
* * *
BINGO
SATURDAY, OCTOBER 9
from 1 p.m.
$2,600 in prizes
Everyone Welcome
* * *
LINE DANCING
Every Wednesday
1 p.m. for Beginners
1:30 p.m. for Everyone
* * *
Excellent Banquet Hall Facilities for weddings, mixed parties, social gatherings, etc.
Good dates still available for weddings, stags, etc. 40-1c

BONNIE GLEN
525-3078 525-2646
* * *
COUNTRY LINE DANCING
Thurs. — 7:30 p.m.
COME & WATCH! ALL WELCOME!
NEW SESSION STARTING SOON
* * *
SAT., OCT. 9
RETIREMENT PARTY for
DR. ALLAN B. McLEOD
* * *
SAT., OCT. 16
WILD HORSE CLUB WESTERN NIGHT
Country music, lunch served.
9 p.m. - 1 a.m.
Advance tickets $2.50, At the door $3
Everyone Welcome
* * *
THURS., NOV. 4 — 8:30 p.m:
For the best in traditional fiddling and dancing music
Featuring: Nathalie McMaster, Troy Daren
From down east: Donald and Erin Leahy, Denis Lanctot
For more info see classified ads 40-1c

Maxville & District Sports Complex
Osie F. Villeneuve Arena
Maxville 527-5659

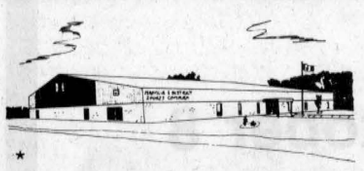

* * *
OCTOBER 7 — LINE DANCING, 9:30 a.m. registration
* * *
SHINNY HOCKEY FRIDAYS 4-5:30 p.m.
* * *
PUBLIC SKATING SATURDAY, 7-8:30 p.m.
* * *
OCTOBER 8 - OCTOBER 10
SEAWAY VALLEY THANKSGIVING WEEKEND HOCKEY TOURNAMENT
* * *
OCTOBER 9 — WEDDING RECEPTION
in honor of DIANE METHOT/IVAN ST. LOUIS
* * *
PLANNING FUTURE EVENTS?
Weddings • Mixed Parties • Family Reunions • Meetings • Classes
Fully licensed •PHOTO I.D. MANDATORY
*** AIR CONDITIONED BANQUET HALL ***
40-1c

Births

EAMON — Natalie (Chafee) and Chris Eamon are pleased to announce the safe arrival of their first child, a son, Taylor Jonathon, weighing in at 8 lbs. 5 ozs., born on Sunday, September 19, 1993. Proud grandparents, John and Julie Chafee, Ralph Eamon, (late) Anna Maria Eamon and Estelle Kelly.

BELLEFEUILLE/RICHER — Maurice Jr. and Guylaine are thrilled to announce the arrival of their son Joseph Guy Jason, born at Valleyfield on Friday, September 24, 1993, weighing 7 lbs. 14 ozs. and measuring 19 inches. First grandchild of very happy Maurice and Muriel Bellefeuille, Alexandria, Jean Richer, St. Zotique, Que. Twenty-first great grandchild of Lydia Bellefeuille, Hawkesbury, Ont., Albert and Lucienne O'Connell, Alexandria and Annette Leblanc DesRochers, Cornwall, Ont.

LANCASTER — Rob and Linda are pleased to announce the arrival of Sheldon James on Wednesday, August 18, 1993 at Hotel Dieu Hospital, weighing 8 lbs. 2 ozs., a brother for Adam, Kacie and Devan. Proud grandparents are John and Lorna MacLeod, Sharon Lancaster and Wes Lancaster.

Cards Of Thanks

OVER 225 persons attended the A.F.O. Apple Festival over the weekend. The door prize — a bushel of apples went to Guylaine Proulx. A gift certificate from the Pizzeria was found in our "gold apple." Angie Ritarose was the lucky person. $50 from our raffle went to Lionel Aubin. First prize, our quilt, was won by France Hurtubise. The draw of the grocery basket went to Rolland Legault. All winners are from Alexanria. Thank you for your support. Hope to see you all next year.
—Le cercle des Fermières d'Alexandria. 40-1p

ROSS — We would like to thank all our Glengarry friends who helped us celebrate our 45th wedding anniversary at Loon Mountain. Special thanks to Chris and Allan, Judy and Duncan.
—Helen and Bruce Ross. 40-1p

In Memoriam

BISSONNETTE, Réne — In loving memory of a dear brother who passed away Oct. 10, 1960.
As time unfolds another year,
Memories keep you ever near;
Silent thoughts of times together
Hold memories that will last forever.
—Fondest memories, Victoria and John. 40-1p

McGRATH, Jack — In loving memory of Jack McGrath who passed away Oct. 7, 1992.
A golden heart stopped beating
Two working hands at rest,
God broke our hearts to prove to us,
He only takes the best.
But dad, Jack you're not forgotten,
Still in memory you are with us,
As you always were before,
Until we meet again.
—Remembered always by his wife Pat and family. 40-1p

SABOURIN — In loving memory of a dear husband Leonard who passed away a year ago, October 4, 1992.
Deep in my heart you are fondly remembered,
Sweet, happy memories cling around your name;
True hearts that loved you with deepest affection,
Always will love you in death the same.
—Always loved, and remembered, your wife Jacqueline. 40-1p

DALLAS — In loving memory of Sidney Dallas, who passed away two years ago on Sept. 30, 1991.
Never more than a thought away,
Quietly remembered every day,
No need for words except to say,
Still loved, still missed in every way.
—Always remembered by his wife Elizabeth and family. 40-1p

McDONALD — In loving memory of a dear mother, grandmother and mother-in-law, Henrietta, who passed away October 14, 1985.
We hold you close within our hearts
And there you shall remain,
To walk with us, throughout our lives
Until we meet again.
So rest in peace, dear Mom,
And thanks for all you've done,
We pray that God has given you
The crown you've truly won.
—Lovingly remembered, Audrey, Christena, Sheila, Neil and families. 40-1p

Miscellaneous Sales

GOOD news! Great bargains! The Bonville Flea Market is now open every Sunday, Highway #138 at Bonville. Vendors welcome. Call 937-FLEA. 31-23p

MOVING sale — Household appliances and various articles. Please call 525-5055. Yard sale, Sat./Sun., Oct. 9 and 10, 4 km north of Alexandria on 5th Kenyon. House #20235. 40-1p

Lost and Found

LOST: White female German Shepherd, 10 months old, lost on Hwy. 43 near Highland Road on Sept. 25. Wearing chain choker. Answers to Princess. Friendly. Tel. 527-2074. 40-1p

Entertainment

Johnny Mac's TAVERN
Martintown, Ont. 528-4233
FRIDAY and SATURDAY
OCT. 8 and 9
ENJOY MARTINTOWN'S
40th HOMECOMING
WITH US
SUNDAY, OCT. 10
LANDMARK
8 p.m. - Midnight
THURSDAY NIGHT
SHUFFLEBOARD
TOURNAMENT
STARTS THIS WEEK
8:00 p.m.
Wednesday is
WINGS and THINGS 15¢ ea.
NO TAKEOUT! 40-1c

THE ORIGINAL CHAMPIONS ROADHOUSE
FRIDAY, OCT. 8
JAKE AT WORK
Great D.J. Music
SATURDAY, OCT. 9
Continuous Celtic Music with
THE MAHONES
and the
JIMMY GEORGE BAND
from 8:00 p.m.
SUNDAY, OCT. 10
ASYLUM
Tribute to SuperTramp
Coming next weekend
FRIDAY and SATURDAY
OCTOBER 15 and 16
LIVE ROCK N' ROLL
with
BARBAND
BARBAND
from Montreal
Watch for
BOWSER and BLUE
SAT., OCT. 23
Tickets available now.
103 Main St., North, Alexandria
525-2128 40-1c

CLASSIFIED
Only $4.20
(20 words)
2nd week 50¢ less
RATES

General Classified—$4.20 for 20 words, plus 15¢ for each additional word.

Births, Found, Graduations, Weddings, Anniversaries (50th and over) will be accepted free, with picture.

Classified Display—46¢ per agate line. We reserve the right to place all advertising under the appropriate classifications.

Box Numbers—$12.00 per week (includes Box #), c/o The Glengarry News, Box 10, Alexandria, Ontario K0C 1A0.

Deadline for advertising is 3 p.m., Monday

ALL ADS MUST BE PAID FOR IN ADVANCE

Call 525-2020 — Fax: 525-3824

Office Hours: Mon. to Fri. 9 a.m. to 5 p.m.

Entertainment

BOB'S HOTEL
Dalhousie Station, Québec
SUNDAY, OCT. 10th
Music by
THE BRIGADOONS
Sponsored by Glen Nevis
Men's Soccer Team
Everyone Welcome
ID required
40-1p

THE ATLANTIC EST. 1000

SERVING GLENGARRIANS SINCE 1882
at the station in Alexandria
EUCHRE NIGHT
Every Wednesday Entry Fee $5
Starts at 8 p.m.
Everyone Welcome

Thursday, Oct. 7
D.J. Music with
DUDE

Thanksgiving Weekend
Friday, Oct. 8
Saturday, Oct. 9
McMARTIN FIDDLE
(No cover charge)

FRIDAY and SATURDAY
OCTOBER 15 and 16
BOB and DUCKY

NOW EVERY MONDAY
THROUGH THURSDAY
7 p.m. to closing
RINGS and WINGS
Check out our other
GREAT MUNCHIES

BOOK YOUR CHRISTMAS
PARTY WITH US!

OPEN SUNDAYS 40-1c

Marine

WINTER STORAGE INDOORS

BOATS, CARS, MOTORHOMES, CAMPERS, ETC...BOATS UP TO 28 FT. INDOORS, LARGER BOATS OUTDOORS.

Large steel insulated bldg's, in Bainsville, cement floor, fireproof, live on property 24 hours. $13 linear ft. for a season and $17 linear ft. for a year.
For more information call MARIO after 7:00 p.m.
(514) 426-1388 (collect)
or 347-7688 39-2p

Articles For Sale

CASSELMAN PLYWOOD HOME HARDWARE BUILDING CENTRE
has all you need to build or renovate your home at competitive prices. Hardwood flooring and complete line of pressure treated lumber available. Vast choice of doors and windows. Excellent prices on ceramic, carpet and vinyl flooring and patio stones.
764-2876 22-tf

HOUSE KITS

#201, 26×36, 2 bedrooms	$13,850
#202, 26×42, 3 bedrooms	$15,495
#203, 26×42, 3 bedrooms	$17,995
#203A, 26×42, 3 bedrooms, garage	$22,695
#204, 26×42, 3 bedrooms	$19,850
#205, 26×50, 3 bedrooms	$17,995
#206, 28×60, 2 bedrooms, garage	$25,495
#207, 30×60, 3 bedrooms, garage	$24,995
#208, 32×58, 5 bedrooms, 2 floors, garage	$43,095
#209, 24×30, garage kit 2 doors	$ 6,195
#210, 26×44, split, 2 bedrooms	$18,195
#211, 30×66, 2 bedrooms, garage	$24,195
#212A, 35-4×35, 2 bedrooms	$24,595

NOTE: 2×6 framing, 6" and 8" insulation, vinyl siding, gyproc, windows and doors, etc. For further information please call:
(514) 264-5533 or
toll free 1-800-561-0618
D.N. Racine Inc.
Athelstan, P.Q. J0S 1A0 9-tfc

WHITE PINE LUMBER



Specializing in
MOULDINGS, FLOORING, DOORS
RR #1, Alexandria, Ont. K0C 1A0
(613) 525-3040
KEN ALEXANDER

Articles For Sale

BEANPOTS, baking dishes, covered jars — gifts for all occasions. Handcrafted in stoneware at the Apple Hill Pottery — south and west of Apple Hill. Tel. 528-4329. 40-1c

ELECTROLUX vacuums, including all supplies and central models. Call your authorized area dealer Maurice Menard, 874-2255. 40-1c

BROWN and gold kitchen set, oval table and 4 swivel chairs, $75; RCA washer, $50; Beatty dryer, $75; Belanger stove, $50; 39" Moffat stove, $50, with warming oven. Tel. 525-1351. 40-1c

GOALIE skates for sale, size 6-7, $75. Tel. 347-7660. 40-1p

SPACE heater, oil combination wood/stove and propane gas; milk can; aluminium windows and door. Tel. 347-3086. 40-1p

FRAME cottage, 24'x28', for demolition or removal, in South Lancaster. Tel. 931-1531 evenings. 40-2p

NOTICE to the public, liquidation, we pay the GST. Styrofoam 1": $2.99, 2": $5.99. Insulation R12: $17.29, R20: $15.99; Clapboard $25 square; Asphalt shingles 20 yrs. $4.99; Steel door: $44.95, interior: $10.99; Panelling: $4.45; Ceiling tile 2x4: $1.49, 2x4x8: $1.15, 12: $1.99, 2x6x8: $1.85, 12: $3.19, 2x8x12: $4.19, 2x10x14: $7.99; Plywood 3/8: $11.49, 1/2: $15.49, 5/8: $17.99; European Hardwood floor: $1.09, Prevarnished parquetry: $1.29; Vinyl door #1 Stanley+: $79.95, Ceramic tile 6": 12¢, 8": 49¢, 12": $1.09, Vinyl floor: $2.59, Paint 20 lts.: $39.99. We pay the GST on $1,500 and more purchasing. Matériaux Lachute, 514-562-8501. 40-2c

BROWN leather jacket, size medium, almost new, asking $190 o.b.o.; entrance cedar door, 34x82, with Weiser Heritage lock and deadbolt, asking $150. Tel. 874-2242. 40-2p

WATER cooler for sale, in good condition. Tel. 525-3267. 40-1p

36" snowblower for Yardman or Columbia lawn tractor, set of tire chains 16.9x30, transmission for Ideal stable cleaner. Howard Cameron, Tel. 347-3169. 40-2p

HOTPOINT washing machine, sacrifice price Tel. 525-1818 days or 347-3894 evenings. 40-1p

AIRTIGHT woodstove, almost new condition asking $200. Tel. 525-3290. 40-1p

BOLENS yard tractor, 16 h.p., hydrostatic with 45" lawnmower, 38" snowblower, chains and cab; asking $2,750. Call after 5 p.m., 613-525-4884. 40-2p

UTILITY trailer, 4x6, $500 o.b.o. Tel. 525-1065. 40-1p

WHITE stove and dryer, kitchen glass table chrome, 4 chairs and buffet, good condition, all, or part; wheelchair black, single bed, boxspring and mattress; large round carpet. Tel. 525-3884. 40-1p

INGLIS dryer for sale, almond color. Tel. 525-3300. 40-1p

WINDOW, thermal, 8;8" wide by 5'10" high, $200; also large pane of glass, $75. Tel. 525-5523. 40-2p

CENTRE liquidation Commercial and Industrial Sale, Hwy. 401, Exit 9, St. Zotique (formerly GTL Transport) metal shelves and store shelving, cabinet, filing cabinet, desk, stacking chairs, locker, safe, conveyor, counters and sinks (stainless); also round tables for bar or restaurant and cake fridges. Tel. 1-514-265-3270, 1-514-267-7537. Open from 8:30 a.m. to 5:30 p.m. Saturday 9 a.m. to 3 p.m. 46-tf

RETAIL and wholesale, Mitsubishi 14" to 70" TVs, VCRs and stereos, Samsung 14" to 33" TVs, TV/VCR combos, VCRs and stereos, complete antenna and satellite system, authorized VCII plus satellite programmer. All above at everyday low prices and only at Shoniker Electric and Electronics Ltd., 850 Boundary Rd., Unit 5, Cornwall. Tel. 613-933-3440, Fax 613-933-8822. 17-tf

WOODSPLITTER and apple cider press for rent. Robert's Rental, Tel. 525-2807. 37-tf

LAWNMOWER, 1980 Ariens, 12 h.p., hydrostatic, 42" cut, mint condition, $2,500. Must be seen to be appreciated. Tel. 347-2637. 39-2p

SOFA and matching loveseat, white/beige in color, good condition, $225. Call 525-3260. 38-2c

GIANT sale: Everything must go at Comptoir Populaire, 100 St. James, Alexandria, new and used furniture, baby necessities, skates, skis, footwear, fabric, winter wear, clothing, etc. Tel. 613-525-3445. 38-4p

CORN stoves for sale. Tel. 347-2554. 39-tf

HEINTZMAN piano, excellent condition, asking $2,800. Tel. 931-3285. 39-2p

DOVETEC cornstove (2½ years old) best offer; also GE electric dryer, like new, $150. Call 525-4706 after 5 p.m., or leave a message. 39-2c

ONE-YEAR-OLD white fridge and stove, gold chesterfield, double bed, kitchen table and four chairs. Cash only. Tel. 525-4432. 39-2p

QUEEN Anne apartment size Quidoz piano, 8-pce. antique settee set. Tel. 525-1297. 39-2p

ALUMINUM storm door, brown to light 2 inch with 36 inch wide, all accessories. Tel. 525-2194. 39-2p

AIRTIGHT woodstove, heats 1,800 sq. ft., F.X. Drolet Model: Shantechef, optional screen and fan, $320. Call Brian, 525-4669. 39-2p

Vehicles For Sale

1988 Buick LeSabre, fully loaded, air, cruise, etc., 92,000 kms, very good condition, asking $9,000 o.b.o. Tel. 528-4254, leave message. 39-2p

1981 Ford Econoline 150 van, PS, auto, PB, radio, extra heater. Call 525-1204. 39-4p

1989 Chevrolet Cavalier, PS, PB, AM/FM, 110,000 kms, new brakes, new exhaust, new radiator, original owner. Call 525-5507.

GILLES AUTO SERVICE & SALES
'89 Chev Sprint, 4-dr, 3-cyl, auto.
'89 Dodge Spirit, 4-dr, 4-cyl, auto, air
'88 Eagle Medallion LX, 4-dr, 4-cyl, 5-speed, 56,000 km
'88 Mazda 323 LX, 4-cyl, 5-speed, 74,000 km
'88 Isuzu Optima, 4-dr, auto
'87 Chev Sprint, 3-cyl, turbo, 2-dr, 5-speed
'82 Maxxum 650 motorcycle, very clean
'77 Dodge camper, Hunter's Special $3600
REMEMBER!!!
IT'S FALL CHECK UP TIME!
Cooling system, charging system, tires, etc. Winter hours as of Oct. 1st
8 a.m.-7 p.m., Mon.-Sat.
COME AND SEE OUR SELECTION OF QUALITY USED CARS
BUY • SELL • TRADE
Highway 34, Green Valley
525-2997 40/42-tfc

Vehicles For Sale

1980 Pontiac Parisienne, Volkswagen engine, 16 cc, antique hayloader, wooden spoke wagon wheels, antique trailer made out of a Model T Ford truck; two 1980 fenders for a Chev half-ton. Tel. 525-1264. 40-2p

1981 Toyota Supra, must be seen, $1,000. Call Robin at 525-1485, 6 to 8 p.m. 40-2p

1988 dark blue Ford Tempo GL, 98,000 kms., a/c, automatic, power locks, gas cap and trunk release, A-1 condition. Call 527-5544. 40-2p

FOR sale: truck cap, clean and very good condition. Price $300 or best offer; also Mazda pickup parts used. Price varies according to piece. Call 525-4227. 40-1p

1979 Ford ½-ton, 302 engine, running well, $300 as is. Tel. 347-2924. 40-1p

FOR sale: Honda 185 trail bike, good condition, $450. Call 525-3177. 40-1p

1986 S10 Chev pickup, only 83,900 kms., one owner. Asking $1,950. Call after 6 p.m. — 525-2778. 40-2p

1985 Hyundai Stellar for parts, new front brakes, 2 new tires, new calipers, FM radio cassette, sunroof, $150. Tel. 874-2624. 40-1p

1984 Blazer, as is, and a 1984 Blazer for parts. Tel. 525-0060. 40-2p

1991 Cavalier 2-door, 4-cyl., AM/FM, air, 45,000 kms., grey color, $7,600. Tel. 525-5234. 39-2p

1988 Jeep Cherokee Larado, automatic, air, select trac, 138,000 kms., one owner, towing package, excellent condition, safetied $9,200. Call after 6 p.m., 931-2097. 39-3c

1978 Chev Caprice, good motor, body needs work. Tel. 525-2682. 39-2p

PREOWNED VEHICLES READY TO CLEAR
'92 GEO STORM 2+2, 5 spd., AM/FM stereo cass. "next to new" SOLD
'91 HONDA CIVIC CX hatchback, 5-speed, loaded SOLD
'91 HONDA ACCORD LX, 4 dr., sedan, auto, one owner, low mileage SOLD
'91 HONDA CIVIC DX, 2 dr., htbk., auto, cass., sunroof, 39,000 km
'91 HONDA CIVIC, 4 dr., sedan, AM/FM cass., balance of factory warranty
'90 HONDA ACCORD EXR coupe, 5-speed, loaded
'89 PONTIAC SUNBIRD, 4-dr, auto, AM/FM
'89 GMC S-15 PICK-UP, stereo, Tonneau cover, 43,000 km
'89 FORD ESCORT, 4 dr., htbk., auto., A/C, low kms
'88 HONDA CIVIC sedan, 4-dr, auto, low miles
'88 HONDA CIVIC DX, 2 dr., htbk., sunroof, w/clean SOLD
'87 FORD ESCORT, 4-dr, AM/FM AS IS
'85 FORD ESCORT, 2 dr., htbk., 75,000 km
'84 DODGE ARIES, 4 dr., sedan, auto.
CORNWALL HONDA
"The Dealer Who Cares About You"
1200 Brookdale Ave., Cornwall
933-7558
17 years of quality service to Honda customers in SD&G
1-800-268-6571

They Need NOTHING But You!

'92 CHEV CAVALIER RS wagon, V-6, auto., air, #2974A	••••	$10,995
'90 CHEV CAVALIER, 2-dr., 5-spd., air, #2984A	.....	$5,995
'92 MERCURY TOPAZ GS, 4-cyl., auto., air, #2954A	.....	$ 8,995
'91 FORD AEROSTAR, V-6 7-pass., air, #PU393A	.....	$11,995
'91 CHRYSLER DAYTONA, 4-cyl., auto., #PU396A	.....	$ 8,995
'91 NISSAN MAXIMA, V-6, loaded, #2903A	.....	$17,995
'90 PONTIAC 6000, V-6, auto., air, #2873A	.....	$ 6,995
'90 EAGLE PREMIER, V-6, auto., air, #2878A	.....	$ 9,995
'89 PONTIAC 6000, V-6, auto., air, #2837A	SOLD	$ 4,995
'89 PONTIAC GRAND PRIX, V-6, loaded, #2948A	.....	$ 9,995
'88 NISSAN MAXIMA, V-6, auto., #2639A	.....	$ 7,995
'88 DODGE LANCER, 4-cyl., auto., air, #2852A	.....	$ 4,495
'88 ACCURA LEGEND, V-6, auto., leather, #2861A	.....	$ 9,995
'88 TOYOTA COROLLA, 5-spd., 4x4, #V387A	.....	$ 6,995
'88 NISSAN SENTRA, 4-cyl., 5-spd., alarm, #PU398A	.....	$ 3,995
'88 HONDA CIVIC, 4-cyl., 5-spd., #2977A	.....	$ 5,995
'87 FORD TAURUS, V-6, auto., #2851A	.....	$ 2,995
'87 TOYOTA COROLLA, 4-cyl., auto., #2946A1	.....	$ 4,495
'86 MERCURY TOPAZ, 4-dr., auto., #2972A	.....	$2,995
'86 OLDS CUTLASS, V-8, 4-dr., auto., #2924A	.....	$ 3,995
'86 OLDS CUTLASS, V-8, 2-dr., #2909A	.....	$ 4,995
'85 CHEVY CELEBRITY, V-6, auto., #PU399A	.....	$ 3,995
'85 DODGE 600, As is, auto., 4-dr., #2731A	.....	$ 995
'84 FORD LTD, 4-dr., 6-cyl., auto. #2874B	.....	$2,995
'84 BUICK REGAL, As is, V-6, auto., #2879B	.....	$ 995
'84 AUDI 5000, auto., air, #2962A	.....	$ 3,995
'82 TOYOTA SUPRA, 6-cyl., auto., #2335A	.....	$ 3,995

GRANT NISSAN
700 Rosemount Ave. Cornwall
933-7555 39-1c

Vehicles For Sale

SEGUIN AUTO SALES
Dalhousie Mills
• *Used Cars & Trucks*
• *Buy - Sell - Trade*
347-3291 19-tf

'89 Mazda RX7 GXL (needs computers)
'88 Toyota 3-dr van, low mi.
'88 Mazda RX7 convertible, blue, accidented
'86 Dodge Aries, 5-spd, 4-cyl, 4-dr.
'86 Nissan 300X, red, accidented
'85 Plymouth Reliant, low mi.
'85 Fiero, 6-cyl, air, loaded, fast, low mi.
'83 Camaro, V-8, new exhaust, headers, etc.
'82 Suburban, dual fuel, 305 eng.
'81 Chev, army 1-ton, 4×4, new 350 engine
'81 Chev van, ½ ton, 6-cyl, auto.
ELAN SNOWMOBILES DBL TRCK TARPS TO COVER WOOD
BEST REASONABLE OFFERS ACCEPTED
ARMY SURPLUS
525-2769
(call around 8:00 a.m.) 40-2c

TROTTIER SALES CENTRE
USED VEHICLES
CARS & LIGHT TRUCKS
WARRANTY AVAILABLE
'91 CHEV LUMINA EURO, 4-dr, well equipped, low kms
'89 FORD Taurus, V-6, 4-dr., auto., PS&PB, and more
'89 DODGE Caravan, 5-pass, auto
'85 FIERO GT, auto., low miles
USED TRUCKS
'91 CHEV Full size ½ ton pick-up, V-8, auto, AM/FM
'90 CHEV 3/4 SOLD pick-up
'89 GMC Safari Van, utility model, V-6, auto.
525-1925
Hwy. 34 South 39-1c Alexandria

HIGHLAND TOYOTA
—SPECIALS—
'92 Ford Chateau Club Wagon, 8 pass., quad capt., loaded
'89 Camry LS, air, auto, 60,000 km
'89 Corolla 4 dr. 4X4, auto o.d., AM/FM
'88 Supra L-B
'88 Toyota Corolla, 4 dr., auto, tilt, cruise, air, one owner
'88 Corolla wagon, auto, tilt, cruise, AM/FM
'87 Celica GT, L-B
— AS IS —
'82 Tercel, liftback - $500
HIGHLAND MOTOR SALES (MAXVILLE) LTD.
Main St. **527-2735** Maxville 39-1c

Farm Machinery

COCKSHUTT No. 30 tractor, with pulley, live p.t.o., $1,200; 1986 Yamaha ATV 4-wheeler, 2-wheel drive, $2,000; both good condition. Call afternoon or evenings, 528-4229. 40-2p

PULLEY for International tractor and a 30-foot, 7-inch belt for sale. Tel. 874-2182. 40-1p

DION: one-row corn silage harvester wagon; Oliver 4-row corn planter; Mueller 300-gal. bulk tank; castiron parlor stove. All reasonable. Tel. 678-3540. 40-2p

JD 2-furrow plow, 14", $200; grain grinder, $150; cream separator, $150; 2000 lb. weigh scales, $50; 2 box stoves, $25 and $50. Tel. 525-2678. 40-1p

DURO piston pump and ¼ h.p. motor, 220 electric heater; Case 3-furrow plow on rubber tire drag. Tel. 931-1813. 40-3p

FERGUSON tractor, 3-pt.-hitch, new front tires, good back tires, older snowblower to go with tractor, $1,850; also small tool box for ½-ton truck, $50. Tel. 932-3685 or 932-4646. 40-3p

BOX to fit on ½-ton pickup to haul animals, $150; also hay wagon with new floor, 2x6 treated wood, $450. Call anytime or leave message at 528-4225. 40-2p

Best Buys In Used Equipment
TRACTORS
—Case 1410, cab, loader
—IH 1468, new paint, cab
—White 2-50, 4-wd, w/loader
—Case IH 5140 4-wd cab, p/shift
—IH 684 4 wd., loader, A-1 cond.
—Case IH 885 4 wd., cab, loader
—IH 584 2 wd., rops, low hrs.
—IH 624, diesel, 8 speed
—MF 165 diesel, A-1 cond.
—Case 2090, 2 wd., cab, low hrs.
—Case IH 2096, cab, 2wd, low hrs
EQUIPMENT
—2 Kasten forage boxes roofs
—IH 110 forage box, 3 beaters
—Case IH 3309 disc mower cond.
—Deutz GP2.50 round baler
—IH 830 forage harvester w/pickup
—IH 575 manure spreader
—IH 1440 combine w/6-row corn head
—White 7300 SP combine, 2- head
—IH 720 forage harvester
MISCELLANEOUS
—Case 580B loader/backhoe, $9,900
—Case 580K 4-wd, ldr/bckhoe EXT, A-1
—Case 450 loader, $6,900
—Case 1845C diesel uniloader, 890 hrs
—Case 580D ldr/backhoe, cab, ext
10 minutes north of Alexandria
MARLEAU GARAGE LTD.
ST. BERNARDIN, ONT.
(613) 678-2033 FAX (613) 678-2923
case

Farm Machinery

MAXVILLE
Farm Machinery Ltd.
Mon. to Fri. 8:00 a.m. to 5 p.m.
Saturday 8:00 a.m. to 12 noon
Ford FORD NEW HOLLAND
SALES SERVICE PARTS
KVERNELAND DION
USED TRACTORS
Ford 5000 loader 2wd
IH 250, 2wd
Cockshutt 1755, 2wd, cab
David Brown 990, 2wd
Case 414, 2w SOLD der
Cockshutt 550, 2wd
USED MACHINERY
NH 707 Harve SOLD 2 heads
JD 6600 combine - 2-heads
JD E444, 4-row corn head
JD 15 ft. direct cut
NH 462 NH corn head, 4-row
NH 256 side r SOLD
NH TR70 for parts
IH 4000 swather
JD 800 swather
2-Bale baskets
NH 717 S Harvester, elec. cont.
NH 718 Harvester, elec. cont.
JD 34, 35, 38 for parts
NH 717 for parts
Ghel 680 Harvester
NH 707 - 3 pt. Harvester
NH 55 Side rake
NH 256 Side SOLD
JD 894 Side rake
NH 519 Manure spreader
NH 520 Manure spreader
NH 679 Tandem spreader
Case 5-18 Semi-mount
Overrum 3-16 plow, 3 pt.
IH 720 Plow, 4-furrow, semi-mount
Kvernland 5-20 adjustable
NH 311 Baler
NH 268 Baler
NH 273 Sq. Baler, excellent
NH 848 Round Baler
JD 1200 Haybine 9ft. cut
NI 290 Haybine 9 ft. cut
NH 477 Haybine 7 ft. cut
NH 469 Haybine
NH 489 Haybine
IH 990 Haybine
IH 1190 Haybine
Heston Pt. 10 Haybine
Heston 1090 Haybine
Heston Pt. 10 for parts
Highland Road, Maxville
527-2834 40-1c

Ford FORD NEW HOLLAND
TROTTIER FARM EQUIPMENT LTD.
Hwy. 43, Alexandria
Tel. 525-3120
FORD & NEW HOLLAND
Authorized Sales & Service
LARGE CHOICE OF NEW FORD TRACTORS
From Ford 1220 up to Ford 8630, 4×4
WATCH FOR OUR SPECIAL BONANZA SALE
USED TRACTORS
1—White 1370 4×4 and loader
1—IH 454
1—MF 165 and loader
1—Ford 3000
1—Ford 1700
1—Belarus 500 SOLD
We Buy and Sell
USED TRACTORS
ITEMS OF SPECIAL INTEREST
in Excellent Condition
1—NI cornpicker, 1 row
1—NI cornpicker, 2 row
1—MF 12 baler
1—Hay Elevator
1—Round bale grabber
2—Round bale wagon racks 24'&30'
1—S/P 4000 IH swather, 12 ft head
1-JD 3940 forage harvester, metal detect and hay pickup
Ford New Holland Toys and Collectors
NORMAND DUMP TRAILERS IN STOCK!
Choppers, balers (round & square), mower/conds., rakes, tedders, bale wagon racks. Large display of New Holland Hay equipment. Good choice of spreaders
Excellent selection of New and Used Wagons, Zero Grazers, Bruns Gravity Boxes, Truck Cushion Hitches, 24 ft. Round Bale Steel Rack
BUSH HOG
Equipment & Parts
Finishing mowers and Brushcutters in stock
WOODSPLITTERS
3 pth, hydraulic
Good Supply of Loader buckets custom fit to your loader.
GOOD SUPPLY OF GENUINE FORD PARTS OIL, FILTERS AND BATTERIES FOR FALL WORK
NH PARTS IN STOCK
CHOICE USED EQUIPMENT
BUSINESS HOURS
8 a.m. to 5:30 p.m.
Sat. 8 a.m. to 12 noon 40-1c

Farm Machinery

WE buy and sell used farm equipment; also will buy a complete dispersal of equipment. Call Bernie St. Denis at 525-4402. 37-4c

151 Ford plow, 5x16" A.R. field ready, $2,000; 256 White disc, 21½' hydraulic wings, $4,200; Triple K field cultivator, 15½', 3 p.h. heavy duty, spare teeth, $1,100; #72 Gehl 6½' flail chopper with 32 cow feeder wagon and sides, $4,000. Tel. 347-3690. 38-3p

COZY Cab Int. 504 gas tractor, front loader, snowblower, weeder, 8-row seeder, plow — $7,000 or reasonable offers accepted. Leave message 613-674-2104. 38-4p

332 John Deere tractor, diesel, hydrastatic with mower, blower, sweeper, chains and weight for wheels, parallel bars and 3 pt. hitch, mint condition, only $8,000. Call Richard, 525-3131. 38-tf

10' land roller; set of hydraulic discs; 3-row Case plow; John Deere mower, 7'; John Deere rake; 3-pt stump remover. Tel. 613-678-3499. 39-2p

POST hole auger; also 6 horse goose neck trailer. Tel. 931-3285. 39-2p

FOR sale: floating cutter bar for 13' head soya beans special. Farm — 347-2831, Evenings — 347-7437. 39-2p

STEAM Jenny for sale, $500 or best offer; tool box to fit small truck, $75. Tel. 932-3685 or 932-4646. 39-2p

BUSH HOG offset disc, model #146, notched blades, 8'; IH tractor model #824 with cab, good tires. Tel. 613-347-2950. 40-2p

LAGOON pump, excellent condition, used very little. Tel. 931-3203. 40-2p

PLOW Int. 710, 5 furrows, automatic reset, good condition, $3,000. Call M. Desautels, Green Valley, 347-3104. 40-1p

BELARUS tractor, 75 h.p., Ford WD with cab/front loader, 330 hrs.; snowblower, 8 ft., White Super Blizzard plow, 4FHK self return; scraper 6 ft.; posthole digger, 8"; MF disc, 16 feet; MF sickle bar, 8 ft.; equipment seldom used. Call 514-748-2430 weekdays, 514-764-3549 weekends. 40-4p

GREEN VALLEY KUBOTA LTD.
Low Interest on All New
KUBOTA
Tractors and Equipment
USED LAWN TRACTORS
1 McKee 84" snowblower
1 Kubota G5200H 14 hp, diesel w/mower
1 Club Cadet 16 hp, w/44" mower, just like new
1 Kubota L2850 35 hp, complete with front snow blower, loader and back hoe.
FOR RENT
Kubota 20 hp 4×4 tractor/loader backhoe — Digs 8 ft.
Yard Pro
New Lawn Tractors
12-20 hp w/attachments
We Buy and Sell Used Lawn And Garden and Farm Tractors
HOURS — Mon.-Fri. 8-5; Sat. 9-12
525-2190
HWY. 34, GREEN VALLEY 36-1c

SUPER DISCOUNTS ON USED EQUIPMENT
USED TRACTORS
WE NEED YOUR TRADE-IN
1—MF 1085 SOLD cab
1—Ford 5000
1—White 135, cab
1—Case IH 885, cab, 4 x4
1—JD 3150, 4x4 w/cab
1—IH W/4
1—White 2-70
1—J.D. 2130 with cab
1—Ford 5000 with cab
1—Ford 4600 SOLD cab & loader
1—Ford 4610 SOLD cab & loader
1—Ford 4630 4x4 with cab & loader
1—Case 1290, very clean, low hrs
1—Ford 5600 SOLD cab & loader
USED MACHINERY
1—NH 479 Haybine
1—Ford 501 rake
1—N.H. 352 grinder/mixer
1—NH 166 Windrow inverter
1—NH 848 round baler
1—NH 492 haybine
1—NH 499 haybine
1—NH TR70 combine, 2 heads
2—NH 469 haybines
1—NI 709 S/P harvester
1—NH #8 forage box
1—JD rake
1—PZ rake/tedder
1—MF 124 Baler
1—JD baler and thrower
1—NH Super 717 Harvester w/head
1—NH 56 wire baler
2—MF 12 baler
1—NH 411 disc-bine
1—NI 551 baler
1—NH 273 baler
2—White 508, 4 furrow plows
1—White 508 plow, 5-6 furrow
1—NH 718 harvester w/pick-up and corn head
1—NH 970 grain head (15 ft)
1—A/C Model E combine
1—Dion 750 forage harvester
1—NI rake
Ford FORD NEW HOLLAND KVERNELAND
FERNAND CAMPEAU et Fils Inc.
After the sale . . . it's the service that counts!
Open: Mon. - Fri. to 5:30 p.m.
Saturdays 8 to noon
Dalhousie Station
514-269-2737 40-1c

TURN TO THE CLASSIFIEDS
FOR THE BEST
IN LOCAL BARGAINS

Personal

THANKS to St. Jude for favors received. G.P. 39-4p

Classifieds Get Results!

Real Estate

2-bedroom mobile home for sale, 12x50, includes 2 major appliances, air conditioner, some furniture, TV antenna, rotor, 40' tower, $5,500 firm. Tel. 527-5555. 40-1p

CLASSIFIEDS GET RESULTS!

Real Estate

HUNTERS! Bush lots in the Laurentians, 64 acres — 108, 112, 116 acres with large stream or river. Deer country. North of Hawkesbury. Tel. 613-632-5710 or 1-800-563-4364. 39-2p

NO down payment, from $106/month on 30,000 sq. ft. plus bush lots and lake front. Rouge River, Laurentians, north of Hawkesbury. Tel. 613-632-5710 or 1-800-563-4364. 39-2p

Real Estate

LOOKING to purchase a home in Maxville village, preferably one-storey but would consider others, $60,000-$70,000 price range. Phone Ken (514) 620-7854. 40-1p

LOTS for sale, serviced, two on Hope Street and two on Macdnald Blvd. in Alexandria. Call Bob at 525-4379 after 6 p.m. 4-tf

3-bedroom house in Alexandria for sale by owner, 200 amp. service, unfinished basement, electric heat, price $63,000. Tel. 525-1955.

Real Estate

Real Estate

REAL'S MOBILE HOME CENTER LTD.

GREEN VALLEY, ONTARIO

For Information

Real & Betty Gauthier

525-1555 25-tf

LANCASTER HEIGHTS

COUNTRY LOTS FOR SALE

Enjoyable living in the Heights.

Come and see the sights...
You'll want to buy one!

$15,000 to $19,500

Mike Samson, Sales manager (613) 347-2476
Evenings & weekends (613) 874-2612

FOR RENT

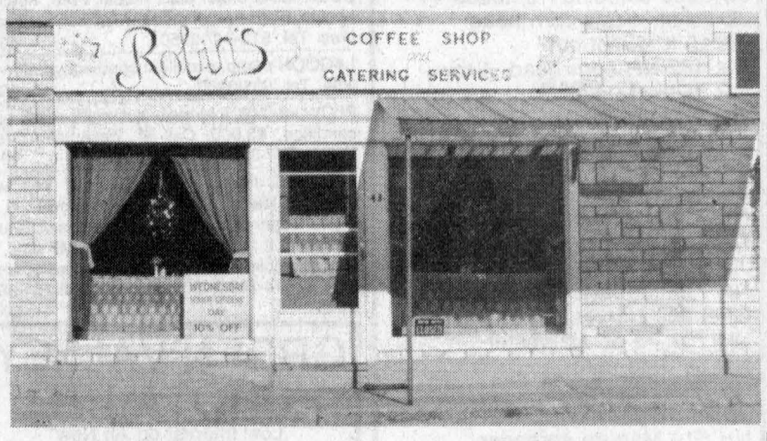

OPERATE YOUR OWN RESTAURANT AVAILABLE IMMEDIATELY MAIN ST., ALEXANDRIA

Call 525-1330 40-1c

ALEXANDRIA REALTY

REAL ESTATE BROKER

385 MAIN STREET SOUTH
ALEXANDRIA, ONTARIO

Office (613) 525-4144



MODERN 2-YR. OLD BUNGALOW, approx. 1400 sq. ft. located on a quiet dead end street. Lot size 105'x216', entrance from garage to basement. Skylights a cathedral ceiling in sunken living room, bleached white maple floors accented with black railings. Deck 24'x12' off the dining area. Reduced to $124,900 MLS.

FARM: 100 acres with approx. 8 acres of bush, barn with attached milk house, poultry house, machinery shed 40'x124'. Immaculate home, well landscaped lawn. Close to Quebec border. Asking $199,000 MLS

ALEXANDRIA: Renovated home on large lot, features large eat-in kitchen with oak cabinets, living room with woodstove, detached insulated garage, much more, $83,900 MLS. For more information call our office TODAY!

RETIRE TO A WORRY-FREE LIFESTYLE! No more grass to cut, no more snow to shovel, no more worrying about break-ins while you're away! Move into a 2 bedroom Condo apartment beside the lake, next to the hospital in Alexandria. Fridge and stove included; coin wash on each level; security building; mail delivery. Condo fees: $50 per month. Listed at only $49,900 MLS

GREEN VALLEY: 3 bedroom house, hardwood floors in living room, oak kitchen, extra large garage, plus workshop. Asking $89,900.

HOBBY FARM: 3 bedroom bungalow, barn, 15 acres fenced land, presently set up with beef, good location for Montreal-Cornwall commuters. $99,500

YOUR OWN COUNTRY ESTATE! Beautifully landscaped property of 5 acres with a pond and a tree-lined driveway leading to a well-maintained 3 bedroom split-level home with double attached garage and a detached garage 24 x 30 ft. Easy commuting to Montreal. Asking $169,900 MLS. Offers invited.

Anne MacDonald	Cathy Claude	Mavis Fletcher	Jean Paul Claude	Claire (Secours) Rickerd	Therese Menard	Robert Rickerd
ASSOC. BROKER	SALES REP.	SALES REP.	BROKER	ASSOC. BROKER	SALES REP.	SALES REP.
525-1130(2639)	525-3047	874-2761	525-3047	874-2392	525-3888	874-2392

R. Vaillancourt

REAL ESTATE - IMMEUBLES

REALTOR

TEL: 613-525-3419 • 405 Main St. S. Alexandria

"SERVING GLENGARRIANS FOR OVER 30 YEARS"

Doug Baxter
525-1939

R. Vaillancourt
525-3641 or 525-3419

"FOR THE HORSE LOVERS"



ALEXANDRIA area, close to town, ideal set up for horses, over 98 rolling acres, rolling meadows, pasture, mixed hardwood and cedar bush, spring fed stream and pond, good set of outbuildings including barn, inground fenced-in pool, tastefully renovated spacious brick bungalow with addition offering a mud room, well appointed kitchen, living room-with southern exposure, bright dining area, renovated bathroom, 3 bedrooms, finished basment includes spare bedroom, rec room with wood stove, office and more. MLS PRICED FOR IMMEDIATE SALE. CALL NOW.



HERE'S AN OPPORTUNITY! LOOKING FOR SPACE? Over 2,000 sq. ft. brick 2 storey early Canadiana home, 2 firelaces, 4 bedrooms, family room, living room with fireplace, main floor family room, double car garage, located on over 5 treed acres with pond. ASKING $149,900. OPEN TO OFFERS.



LOOKING FOR A DEAL! MAKE US AN OFFER on this 1 1/2 storey century old renovated log home with new heating, plumbing, bathroom and septic system. Ideally located on over 1/2 acre lot with mature trees. MLS BARGAIN AT ONLY $48,500. IMMEDIATE POSSESSION.



ALEXANDRIA TOWN, south end Main Street location. EITHER COMMERCIAL or RESIDENTIAL. Ideally located for a doctor-dentist-accountant — Can be converted without too many renovations. Call today for more information. Vendor will finance.

M. JEAN CAMERON

REAL ESTATE LTD. REALTOR

—FOR SALE OR FOR RENT—



JUST LISTED in beautiful Green Valley. Like new, all brick bungalow, large lot 100'x250', 3-bedroom, dining room, sunken family room with patio door leading to private deck. Owner transferred, immaculate condition, fast occupancy. Priced at $113,500 negotiable. For rent at $950 plus utilities. Call Andy

SOUTH LANCASTER—Ideal property for investor or family compound. 3 single family homes, on one large lot. Priced at $149,000. For more details call Della.



NEW LISTING IN LANCASTER VILLAGE! Throw away the car keys! This three bedroom home is located conveniently to bank, shopping & churches. Features include approximately 1,300 sq. ft. of living area, dining room, family room, mud room. Sitting on a serviced lot 52'x135'. Immediate possession. Asking price $85,000 MLS For more details call Diane or Andy.

NEW LISTING IN MARTINTOWN: approx. 1,040 sq. ft. of living area. Enclosed porch, beautiful large lot. 265'x183' irreg. Asking $64,900 MLS Call Diane.

FOR RENT

GREEN VALLEY, 2-bedroom, all utilities included, $425. Call Andy

LANCASTER OFFICE — DUNCAN ST. 347-2215

DIANE CHRETIEN	DELLA CARRIERE	DENISE KAINBERGER	ANDY MENARD	CHRIS BIGNELL
347-3726	347-1517	347-2904	347-2522	528-4946



MUST BE SEEN—4-BEDROOM SPLIT LEVEL HOME on a large lot minutes from Alexandria. Asking $89,000 call Ewen for showing. MLS



ENJOY privacy and a great view from this ultra-modern, well equipped, 3 or 4 bedroom bi-level bungalow, situated on 7 acres overlooking valley, just west of Highway 34 on the 4th of Charlottenburgh. Asking $219,000. Offers invited.

2-STOREY BRICK HOUSE with 3 bedrooms, a large living room and dining room. Priced to sell at $79,000. Call Bill

LOTS — Acreages — Various locations, sizes and prices. Call the office for more information.

HISTORICAL log home — Upgraded but cozy, beautiful lot, edge of village, only $87,000. MLS. Call Amy or D.A.

GREAT SELECTION OF RESIDENTIAL LOTS in Alexandria. Must be sold. Call Ewen. MLS MAKE US AN OFFER on this new home, plenty of oak cupboards, in Alexandria. Call Ewen MLS

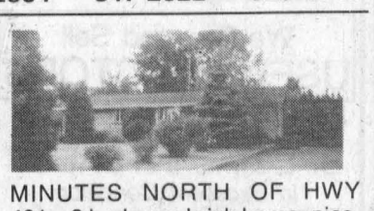

MINUTES NORTH OF HWY 401—3 bedroom brick home, nicely landscaped on a 1 acre private lot with professionally finished basement. Owner relocating. Call Ewen for details. MLS

GREAT STORAGE AREA 4,000 ssq. ft.+, highway commercial zoning with storefront or office area, new drilled well, good water. Call Ewen for details. MLS

60 ACRES OF ROLLING LAND, large pond and 2 sheds, great building sites. Price reduced to $30,000. Call Ewen. MLS

HOBBY FARM, Loch Garry Rd., 55 acres, 3 bedroom bungalow & modern barn suitable for horses. Miles of country roads for horseback riding or cross country skiing. $137,000. Call Hugh A for viewing.

SOUTH END OF ALEXANDRIA, where all the action is. 6-room house on large lot, recently renovated. Owner anxious to sell. asking $69,900. Hugh A. will show you through.

TIRED OF SHOVELING SNOW AND CUTTING GRASS? Call Hugh A. for this 2 bedroom Condo with great view of Town of Alexandria. Yours for only $49,900.

PRICE REDUCED—Beautiful brick bungalow with fireplace in living room, formal dining room, 2 bathrooms, dbl. garage. $99,000. Call Bill.

ALEXANDRIA OFFICE — MAIN ST. 525-3039

BILL SHIELDS	HUGH A. McDONALD	EWEN McLEOD	AMY WARD	D.A. MacMILLAN
527-2288	525-2844	525-2479	347-2858	347-7739

Canada Trust Realty Network

FOR SALE OR RENT



3 + 1 bedroom bungalow with detached garage, lots of extras, 4 km west of Alexandria. 140'x280' lot. Price: $89,900

MUST BE SEEN

525-2581 39-1c

ROYAL LEPAGE

9th Road West, Green Valley, Ont.
(613) 525-4163

NORTH LANCASTER—Peace and privacy on Conc. 6; cosy log home with large barn, surrounded by fields and trees. $129,000.

RENSHAW ISLAND—Bright, clean two bedroom cottage with all furniture included, also 70 hp boat. Sandy beach with removable wharf. $25,000.

Jackie Smith 347-1770

Lancaster Office
301 Military Road
347-1469

Diana Macaulay 347-7757
Rene Reynen 534-8177
Jackie Smith 347-1770

If You Are The Proud Owner of a **NEW HOME** and you need help getting it ready for the coming winter.... **CHECK OUT OUR**

SPECIAL SECTION called ***GETTING READY FOR WINTER***

in this week's **Glengarry News**

SAUVÉ REAL ESTATE LTD.

REALTOR

ALL THESE PROPERTIES ARE MLS

ALEXANDRIA OFFICE
39 MAIN ST. N.
525-2940

LANCASTER OFFICE
118 MAIN ST.
347-1633

OPEN HOUSE

SATURDAY MORNING

10 to 12:30 a.m.



$42,000 ONLY—Beautiful small home, kit., living room, sun room, 1 bedroom, perfect retirement or beginner home. Main St., Dunvegan.

OPEN HOUSE

SATURDAY 1:30 to 4 p.m.

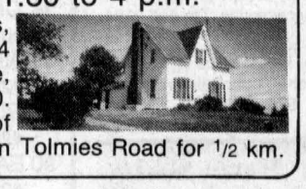

HOBBY FARM, 30 acres, lots of bush, comfortable 4 bm home with fireplace, barns, reduced to $98,000. Located 2 km west of Monkland, turn north on Tolmies Road for 1/2 km.

OPEN HOUSE

SATURDAY, OCTOBER 9

10 a.m. - 12:30 p.m.

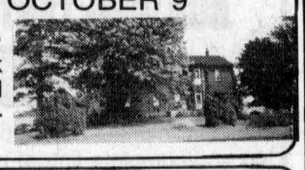

LARGE ORIGINAL brick home on 31 acres, good barn, 1 mile south of 34 exit, 417 hwy.

OPEN HOUSE

SUNDAY, OCTOBER 10th

2 - 4 p.m.

MAIN STREET
VILL. OF APPLE HILL

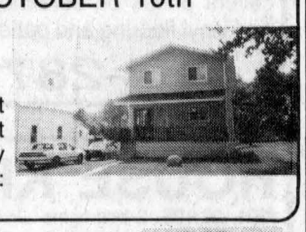

3 bedroom home, rebuilt 1989, well priced at $66,900. bring your family and friends. Your hostess: Liette Ricard.

MAGNIFICENT stone house on 7 acres, hilltop location, Lancaster Township, large machine shed & barns for storage.



Germain Glaude
525-1536

SPECIAL 6 bedroom, 2-storey fieldstone home,new barn, 100 acres land. Brodie Rd.

WEST FROM ALEXANDRIA, 2 miles. Bungalow, very well built, attached garage. large lot. 180'x625'

IN ALEXANDRIA, different good 2-storey and bungalows. Call for info.



Doug Arkinstall
527-5435

MAXVILLE: Cosy village home, 2 bedrooms, recently renovated garage, small shed nice lot. $56,500.

MODERN LOG HOME: 3 bedrooms, 2 baths, loft, skylights, full basement, small barn, riding paddocks, 50 private acres. $149,900

CANADIANA—Glen Roy area, parklike setting, 2 acres, 3 bedrooms, family room, needs some work. Try an offer. $110,000.

HOBBY FARMS: 35 acres, good soil, some bush, 4 bedroom home, barn & shed, $89,500; 99 ACRES hilltop setting, 3 bedroom home, good barn for any type of livestock, garage. $115,000.



Margaret Mosher
525-2453

"ADORABLE!...." 2 bedroom log home in Alexandria. All renovated with logs exposed, large deck, large lot...Cosy for two...Only $69,000

OVERLOOKING THE LAKE—Alexandria, 3 bedrooms, finished basement, move-in condition asking only $65,000 and the view is FREE.

CHARMING 4-bedroom older home, hardwood floors throughout, original woodwork, new kitchen, quiet country corner near Hwy 417. Asking $67,000.

"MOST SPACE FOR LEAST MONEY!" 3 bedroom, 2 storey, center of town, some fixing needed but lots of potential. Only $52,000.

ALEXANDRIA

MINT CONDITION, 3 bedroom brick home plus extra 2 bedroom apt. in basement ($114,900)

3 BEDROOM HOME, good condition ($78,900)

SPOTLESS 2 bedroom home w/garage ($69,900)

PERFECT starter home, 2 or 3 bedroom

GREEN VALLEY: Mini hobby farm, 5.83 acres ($72,900)



Liette Ricard
347-2793

4 1/2 ACRES commercial property: EXCELLENT LOCATION FOR MANY USES. North of Lancaster on Highway 34. Good workshop, display room, offices and 3-bedroom apartment above, large storage shed. Call today and ask for Ernie.

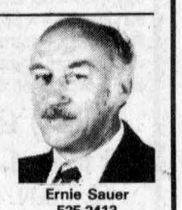

Ernie Sauer
525-2413

LANCASTER

Conc. 4. Beautiful hobby farm, 6.6 acres in a perfect location. 4 bedroom home, barn, silos, grainery and grain bin. Everything very well maintained. A MUST to see this property. Call Ernie today.



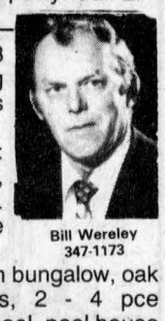

Bill Wereley
347-1173

NEW LISTING west of St. Raphaels: 3 bedroom raised bungalow on 3.3 rolling acres, 200 amp service, approx. 8 years old, well maintained.

NEW LISTING NEAR TREEHAVEN: 3-bedroom bungalow, 200 amp service, fireplace, rec room, on a creek to St. Lawrence River, has to be seen to be appreciated.

WILLIAMSTOWN: Large three bedroom bungalow, oak cupboards, oak floors, 2 fireplaces, 2 - 4 pce bathrooms, walk-in closets, inground pool, pool house and craft shop, great southern exposure.

LANCASTER VILLAGE: 3 bedroom bungalow on double lot, neat, clean & cosy in excellent condition. Wood stove in den, well treed lot, 200 amp service.

CURRY HILL—JUST LISTED: 3 bedroom bungalow on large lot on wide canal to Lake St. Francis. Well landscaped.

For Sale/To Let

COMMERCIAL space on Main Street for rent, good location. Tel. 525-3967. 23-tf

FURNISHED restaurant for rent on Main Street, Alexandria. Tel. 525-3967. 23-tf

LANCASTER/Williamstown area on South Branch of Raisin River, 2 and 3-bedroom duplex, double garage, workshop, rental income $1,275/month. Tel. 347-1360, leave message. 38-4p

THE price is right — maintenance free bungalow for sale, well located at south end of town. You'll love the new windows and the new price. For more information, call 525-5248. 38-3p

FOR rent: mobile home, 2 bedrooms, in North Lancaster, $325/month, utilities extra. Tel. 514-637-7788. 40-2p

HOUSE for sale at 304 Chisholm St., Alexandria (price $45,000). No agents please. Tel. 527-3353. 40-2p

COMFORTABLE home available for housesitting, November through April. No children. No smoking. No pets. Only mature candidates with references required. Tel. 527-2531. 40-1p

FARM house for rent or farm for sale, near Glen Robertson. Available immediately. Tel. 613-931-1813. 40-3p

Apartments

1-bedroom apartment, upstairs, $377 or with fridge and stove $427, available immediately, utilities not included. Tel. 525-1955. 26-tf

APARTMENT, 26 Lochiel, lower, 1 bedroom, available immed., utilities not included. Includes fridge and stove, $406. Tel. 525-1330. 28-tf

2 and 3 bedroom apartment, fridge and stove available, w/d available, newer building. Tel. 874-2004 or 525-2125. 32-tf

NEWLY renovated upstairs, 2-bedroom apartment, downtown area, $420/month, utilities not included. Available Nov. 1, 1993. Call Monday to Friday, 8 a.m. to 4 p.m. Tel. 525-3877. 37-tfc

BELLEVUE: 2-bedroom apartment for rent. Call 525-3008. 38-2p

ONE and 2-bedroom apartments for rent. Available Oct. 1/93. Call 525-1231. 38-2c

BACHELOR apartment for rent in Alexandria, available immediately, $265/month, utilities not included. Tel. 525-3492. 38-2p

HARRISON St., lower 1-bedroom, no utilities, $331/month — with fridge and stove $356/month. Available immediately. Tel 525-2339 or 525-4100. 39-tf

AVAILABLE Nov. 1st, large 2-bedroom apartment one km. south of Green Valley, washer and dryer hookups; no grass to cut, no snow or garbage collection to pay. No pets. Tel. 347-2889. 39-2p

3-bedroom apartment for rent. For information — 525-2452. 39-2p

ONE-BEDROOM apartment for rent. Available Oct. 1, 1993. Apply 15 Elgin St. W., Alexandria. 39-4p

APARTMENT for rent. Contact J. P. Levert. Tel. 525-2338 for more information. 40-1c

FOR rent: 3-bedroom duplex w/fireplace, shop, garage, basement, and large yard, utilities paid, $650 monthly, Nov. 1st. Call 933-7588, Green Valley area. 40-2p

APARTMENT for rent (58E) Main St. South, 3-bedroom, $495 per month, available November 1, utilities not included. Tel. 525-3955 evenings. 40-2p

3-bedroom apartment, downstairs, available Nov. 1. Ideal for retired couple, utilities not included. Tel. 525-4930. 40-2p

2-bedroom apartment for rent, November 1st. Contact Rolland or Hélène Paquette, Tel. 525-2517. 40-1p

75A Main Street South, Alexandria, 1 bedroom with balcony, new paint and carpets, $360/month plus utilities, fridge and stove supplied, washer and dryer hookup available. Call 1-592-1624. 40-tf

1-bedroom apartment available Nov. 1st, Main Street, upstairs, Alexandria, $375 heated, no appliances. For appointment to view call 525-4098. 40-tf

MAXVILLE — bachelor apartments, carpeted, heat and utilities included, $285 and $300/month. Tel. 532-0292, leave message. 40-2p

MAXVILLE — 1 1/2-bedroom split level, available immediately, new carpet, new decor, heat and utilities included, fridge and stove furnished if required, cable TV available. Tel. 632-0292, leave message. 40-2p

2-bedroom apartment, 65 Lochiel, $410/month, fridge, stove and parking included, no pets, upstairs, quiet tenant required. Available Nov. 1st. Tel. 347-2774. 40-4p

1-bedroom apartment for rent 1 km south of Green Valley, washer and dryer hookups, fridge and stove, available Nov. 1st. Tel. 347-2889. 40-3p

FOR rent: recently built main floor 3-bedroom apartment with washer-dryer hookup (no steps), $519/month. Recently renovated 2-bedroom apartment with washer-dryer hookup, heated, $440/month. Tel. 525-4601. 40-2c

FOR rent: bachelor apartment with fridge and stove and utilities included, $379/month; recently renovated 2-bedroom apartment with washer/dryer hookup, $395/month. Easy to heat 4-bedroom home in good condition, $595/month. Tel. 525-4601. 40-2c

ONE-BEDROOM apartment for rent. Available Oct. 1/93. Call 525-1231. 40-2c

FOR rent: Alexandria, one 1-bedroom apartment, asking $350/month plus utilities. For showing and information, call Liette Ricard, Sauve RE Ltd. Res. 347-2793, off. 525-2940.

Garden Centres

Gauthier's Greenhouse Garden Centre

COMPLETE GARDEN CENTRE

FALL SALE
20% Off to 60% Off
* * *
1 cu. ft. peat moss.....1.50
4 cu. ft. peat moss.....4.95

RR #1, CURRY HILL
347-2237

TERRY-LIN BERRY FARM
Lancaster Fruit and Vegetable Stand
Apples, Pumpkins, Decorative Straw Bales, Corn Stalks
LOCATED AT CORNER OF HWY #2 and HWY #34
Lancaster, Ontario 40-1c

Garden Centres



Apples For Sale

Lobo, McIntosh, Spartan, Empire, Wolf River, Courtland, Russett, Apple Juice

Fritz Muller
Ste. Justine Orchard
3311 - 4th Rang
Ste. Justine de Newton, Quebec
1 km west of Rte 325
(514) 764-3440 40-tf

Marlin Orchards & Garden Centre

APPLES!!!
Fresh Apples, Apple Cider

GET A GOOD THING GROWING with our
FALL SALE
20% OFF
Trees, Shrubs, Evergreens
* * *
SEAWAY POTTERS' GUILD are having their annual exhibition and sale of hand built and wheel thrown pottery in greenhouse #4 on October 9-10-11, 10 a.m. - 5 p.m.

Gift Certificates Available...
Browse Around Our New Garden Gift Corner

Mon. to Fri. — 9 to 6, Sat. & Sun. 9 to 5
Hwy 2, 2 km west of Summerstown Rd.
931-1213 40-1c

Produce

GROUND feed, shelled corn, barley, oats, wheat, mixed, $7/100 lbs. Bring bags, 9 a.m. to 5 p.m. Closed Sundays. George Crites, 527-5393. 40-4p

HARD maple wood for sale, $55/cord of 4x8x16. Call anytime or leave message at 528-4226. 40-2p

STRAW for sale. Tel. 874-2234 after 4:30. 40-3p

Pets For Sale

BEAUTIFUL dwarf Hotot, $40 and French Lop rabbits, $25. Tel. 525-5286. 39-2p

DOBERMAN and Rottweiler mix, female, 11 months old, all shots. Tel. 874-2182. 40-1p

KITTENS to give away, litter trained. Tel. 874-2804. 40-2p

Poultry/Livestock

RABBITS for sale, purebred Californians, New Zealand White, males and females; also meat rabbits. Tel. 347-3866. 25-tf

WINTER heifers or dry cows, good hay and ensilage corn, experienced cattleman, Vernon MacDonald, Summerstown. Tel. 931-1256. 38-3p

FOR sale: several Holstein breeding age bulls. Farm — 347-2831, evenings — 347-7437. 39-2p

BEEF bulls for rent or sale, also several 3-year-old X-bred Black Beef cows (Sem-X-Limo and Holstein), Glengarry Auction Services. Tel. 525-2840. 39-2c

ROOM available for 20 heifers tied inside. Tel. 874-2588. 40-3p

FOR sale: Pigeons — Fantails, Indian Fantails, Rollers, and other kinds. Geese, roosters, ducks, rabbits. Tel. 525-1264. 40-2p

FOR sale: part Nubian buck, $125. Call 874-2545. 40-1p

WANTED: good Western saddle, 15 1/2 or 16" size. Tel. 527-2607. 40-1p

2 horse, horse trailer for sale; new floor, ramp, fenders and tires last year. Call 537-2934. 40-3p

50 New Hampshire barred pullets, starting to lay. Tel. 874-2182. 40-1p

REGISTERED Nubian buck, 4 yrs. old. Good pedigree. Tel. 528-4289. 40-2p

YOUNG dairy goats for sale. Tel. 347-2806. 40-2p

3 Hereford stockers, 2 bulls, 1 Hereford, grain fed, average 600 lbs. Tel. 525-2398. 40-1c

LIMOUSIN purebred bull, 2 yrs. old; also 2 Simmental cross, 7 months old. Tel. 525-1722. 40-1p

FOR boarding heifers this winter (max. 20 head). Call 874-2234 after 4:30. 40-3p

I buy
(MEAT) HORSES
(613) 678-3120
Call collect 30-16p

Wanted

COUNTRY property urgently needed for cash buyers. Please call Carson Chisholm Realty Services Ltd. Tel. 937-0201. 20-tf

USED BAGPIPES wanted for mature student, please call John at 932-6828. 37-4p

WANTED: garage for storage wanted in Alexandria. Tel. 525-1297. 39-2p

WANTED: Old dressers, washstands, radios, gramophones, toys, trunks, snowshoes, lacrosse sticks, antlers. Will buy complete households. Call Cliff, 525-1209. 39-8p

WANTED: Pair of size 6 or 6 1/2 girl's tap dance shoes. Tel. 347-2745. 40-1c

WANTED: old horse drawn buggy, cart or wagon for lawn ornaments. Condition not important. Call 525-3177. 40-1p

Business Opp.

VIDEO Superstore (Cornwall), profitable turn-key operation, $179,000. Call Pat Beaulieu, Century 21, Alguire-Brownell, Tel. 613-933-5154. 40-5p

ATTENTION Mechanics: Take over existing business, good gas volume. Owner has other business interests. Make an offer. Contact J. P. Levert at 525-2338. 40-42-tfc

THE Bonville Flea Market is expanding and requires more vendors. Rent a booth for only $12.50/day. Call 937-FLEA. 40-4p

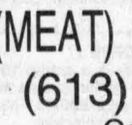

Witch is your best means of Selling or Buying?
THE CLASSIFIEDS
The Glengarry News

Services

dude
Serving You For 15 Years
MOBILE DISCOTHEQUE
Weddings • Stags • Parties
Call John Willard
525-3203 3-tf



SKYLARK
MOBILE DISCOTHEQUE
Weddings, Stags, Parties
Music for all occasions
Tel: 525-2008
Jean Seguin 3-tf

Work Wanted

BILINGUAL, non-smoking mother of two girls (1 1/2 and 5 1/2) would like to care for one or two other girl(s) in my home. Activities, crafts, lots of toys. Maxville village. Tel. 527-1136. 40-2p

Help Wanted

MATURE, reliable babysitter required in my home, 2 to 3 days per week for 3 children. Please reply to: Box 1662, Alexandria, Ont. K0C 1A0. 39-2p

LOOKING for a babysitter in my home to care for two small children, 3 days a week. Tel. 525-4153. 39-2p

BABYSITTER required in the Lancaster-Williamstown area for two children (5 and 2 1/2). Call 347-7701 after 6 p.m. 40-2p

Services

PIANO — tuning, repairs and rebuilding, 25 years professional experience, highest quality work. Excellent references. Peter Kilpatrick, Tel. 527-3366 (Maxville). 10-tf

STORAGE for cars, boats, etc., Glen Norman area. Allan McCuaig, 347-2573. 40-2p



THE EXPERTS MAKE THE DIFFERENCE...
FENEXPERT.
Vitrerie
Green Valley Glass Ltd.
525-2704

Sony Super Sound
MOBILE DISCOTHEQUE
All Kinds Of Music For All Occasions
Brian St. Denis 525-1928
Yvon Théoret 874-2478

Help Wanted

GLENGARRY INTER-AGENCY GROUP INC.
ADMINISTRATIVE ASSISTANT
We require one person to work four days per week in Alexandria. This is a contract position until March 31/94. This person will be responsible to the Executive Director and the board of directors.
Applicant should possess:
1) Good inter-personal and organizational skills.
2) Should have a knowledge of general office and bookkeeping procedures.
3) Computer knowledge.
4) Must be fluent in both French and English.
Salary commensurate with experience and qualifications.
Written applications providing a complete resume of experience, education and references will be received until Friday, October 15th, 1993 at noon.
Please mail your applications to:
INTERVIEWING COMMITTEE
Glengarry Inter-Agency Group Inc.
Highway #34 South
Alexandria, Ontario K0C 1A0 40-1c

CAREER IN MANAGEMENT
You are looking for a great opportunity to further develop your career and future?
We have openings as Manager Trainee and Second Assistant Manager.
YOU COULD BE THE INDIVIDUAL WE ARE LOOKING FOR
We would provide you with an interesting starting salary and a very rapid career development plan.
Our complete training program will give you an excellent opportunity to develop your supervisory skills and experience.
Send your resum to:
C. LOR. CO. LTD.
1314 SECOND ST. EAST
CORNWALL, ONTARIO K6H 2B5
Attention: Raymond Tremblay
McDonald's 37-tfc

The United Counties of
STORMONT, DUNDAS and GLENGARRY requires a
DIRECTOR OF ECONOMIC DEVELOPMENT
The successful applicant will be responsible for co-ordinating and implementing the Counties' Economic Development Strategy.
Candidates must possess the skills and experience necessary to promote agricultural, industrial, commercial and tourism development within the Counties.
The ability to communicate and liaise with private sector and government organizations will be an asset as will familiarity with Federal and Provincial development policies and programs.
Employment will be on a contract basis and consideration will be given to interested individuals that have a Community College Diploma in Business Administration with 3 or more years experience in the field of Economic Development.
SALARY RANGE: $55,389.00 - $68,121.00
Applications together with a detailed resume will be received by the undersigned until October 22, 1993.
R.J. LAPOINTE, Co-ordinator/Clerk-Treasurer
United Counties of Stormont, Dundas and Glengarry
20 Pitt Street
Cornwall, Ontario K6J 3P2
Telephone: (613) 932-4302 40-1c

Nestlé ALEXANDRIA
INVITATION TO TENDER
Please submit tender documents for snow removal, 1993-1994 season, required at Nestlé, Alexandria. The factory will require service on a 7 day/week, 24 hour/day basis. Depending on amount of snow, trucking off site may be required throughout the season.
Your submission should include the following:
-Detailed list of equipment
-Staffing
-Rate per hour
-Two references
-Worker's Compensation coverage
-Public Liability Insurance, minimum $2,000,000.
Lowest or any bid not necessarily accepted. A site visit is available upon request.
Please respond in writing by October 8, 1993 to the following person and address:
NESTLÉ
181 Bishop Street
Alexandria, Ontario K0C 1A0
Attn: Mrs. A Cross, Accounting Manager 38-3c

Services

Repairs and painting of barn roofs, house roofs and walls.
Also protective driveway coating.
Free Estimates
Danny Long
538-2212 23-tf

YOUR AUTHORIZED
MAYTAG
DEALER
MARCEL TV FURNITURE
369 Main South, Alexandria
525-3692

LOTTA MUSIC
MOBILE DISCOTHEQUE
• WEDDINGS
• STAGS
• PARTIES
MUSIC FOR ALL OCCASIONS
G. Renaud
525-4401
Alexandria 40-3p

CHRISTMAS SPECIAL
Accepting Bookings Now!
STATION TO STATION
MOBILE DISCOTEQUE OF THE 90's
Call Richard Robinson
525-2526
Years of customer satisfaction
Weddings, Stags, Parties, Etc.

Notices/Tenders

NOTICE TO CREDITORS AND OTHERS
ALL PERSONS having any claim against the estate of the late BESSIE LESSELS HARKNESS, of the Village of Lancaster, in the County of Glengarry, Widow, who died on the 14th day of August, 1993, are required to submit full details, in writing, of their claim, on or before the 13th day of October, 1993, to the undersigned.
DUNCAN J. MacDONALD, Q.C.
Barrister & Solicitor
126 Sydney Street
Cornwall, Ontario K6H 3H2 38-3c

NOTICE TO CREDITORS AND OTHERS
IN THE MATTER OF THE ESTATE OF GRACE HELENA MORRISON (nee CHISHOLM), LATE OF THE VILLAGE OF MAXVILLE, IN THE COUNTY OF GLENGARRY, RETIRED WIDOW, DECEASED.
TAKE NOTICE that any person having any claim against the ESTATE OF GRACE HELENA MORRISON, who died on or about the 15th day of September, 1993, are hereby notified to send full particulars of their claim to the undersigned Solicitor, on or before the 27th day of October, 1993, after which date the assets of the Estate shall be distributed, having regard then only to such claims as then shall have been received.
DATED at Cornwall, this 4th day of October, 1993.
ROYAL TRUST CORPORATION OF CANADA and HUNTLY FRANCIS MORRISON Executors, by their Solicitor,
DUNCAN J. MacDONALD, Q.C.
126 Sydney Street
Cornwall, Ontario
K6H 3H2 40-3c

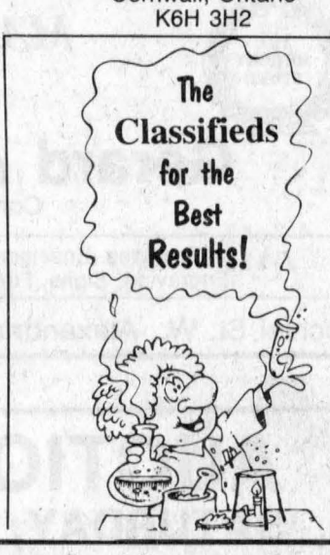

Call before you buy for low prices!
on gravel, sand and topsoil
F&G EXCAVATION
(Licensed for Septic Systems)
24-HOUR SERVICE — 7 DAYS A WEEK
874-2837 23-tf

AUCTION SALE
Mrs. Oliver McGee
FURNITURE and ANTIQUES
SATURDAY, OCT. 23, 11 a.m.
Watch for Sale Bill Next Week
Rae Rd., Glen Walter 40-1c

Real Estate Auction
22 Acres of Vacant Land
SATURDAY, OCT. 9 — 11 am sharp
Power Dam Rd., RR #1, Alexandria
1/2 mile north of Alexandria on Hwy 34 then 1 mile east on Power Dam Rd. South side (just past the golf course)
TO BE SOLD: Lovely rolling land, tile drained backing on to Delisle River, small bush, 3 acres frontage on paved road 2 miles from town. Perfect for a hobby farm. Don't miss this one!
IT WILL BE SOLD subject only to a minimum bid $15,000.
TERMS: $500 deposit, balance due Oct. 29/93.
Realty Broker/Auctioneer
CARSON CHISHOLM AUCTION SERVICES LTD.
St. Andrews West — 937-0201 39-2c

PUBLIC MEETING
TOWN OF ALEXANDRIA
CONCERNING A PROPOSED ZONING BYLAW AMENDMENT
TAKE NOTICE that the Council of the Corporation of the Town of Alexandria will hold a public meeting on Tuesday, October 26th, 1993 at 7:30 p.m. at the Municipal Office to consider a proposed zoning bylaw amendment under Section 34 of the Planning Act.
THE PROPOSED bylaw amendment will redefine the use of the lands described as Part of Park Lot 4, Plan 2 (Registered Plan No. 14R3867, Part 3), Town of Alexandria, from its current General Commercial C1 designation, to a General Commercial Special Exception zone C1-4. The change would permit the existing vacant building to house a small animal clinic.
ANY PERSON may attend the public meeting and/or make written or verbal representation either in support of or in opposition to the proposed amendment. Additional information relating to the proposed amendment is available for inspection at the Town Office during regular office hours.

Dated at the Town of Alexandria, this 6th day of October, 1993.
Subject property being Part of Park Lot 4, Plan 2, Registered Plan 14R3867, Part 3, Town of Alexandria.

Leo Poirier - Clerk Adm.
Terry Hart - Zoning Adm.
P.O. Box 700
90 Main St. South
Alexandria, Ont.
K0C 1A0
(613) 525-1110

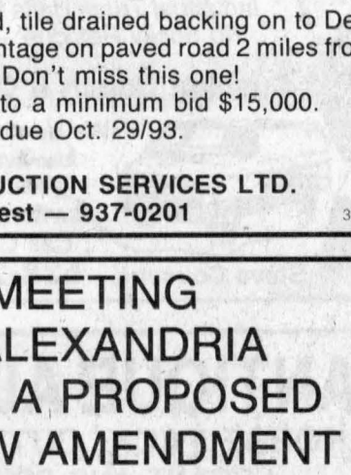

40-1c

Obituaries

Grace Morrison

On Wednesday, September 15, 1993, Grace Morrison of Maxville Manor died peacefully at Glengarry Memorial Hospital, Alexandria. She was 91 years old.

A daughter of the late Peter and Anne Chisholm of Lochiel, she was the widow of Huntley Morrison.

Mrs. Morrison is survived by a son Dr. Frank Morrison (wife Susan) of Berkeley, California and by two grandchildren.

Also mourning is sister, Mrs. Josephine Carpenter, Lochiel, and two nieces, Heather Chisholm-Chait of San Diego, California and Sheila Pickett of Lochiel.

Funeral services were held at 11 a.m. at St. Alexander's Church, Lochiel. Rev. Bernard Cameron officiated. Burial was in St. Alexander's parish cemetery.

Pallbearers were: Frank Morrison, Gordon MacMillan, Andrew Chisholm and Allan Pickett.

Vincent G. MacDonald

Vincent G. MacDonald, formerly of the 4th Kenyon, died in the Veterans Hospital in Edmonton on Sept. 26, 1993. He was in his 82nd year.

Vincent was a son of the late Dan A. MacDonald and Mary Catharine McPherson. He attended #9 public school, elementary, then on to Alexandria High School. After graduation, he attended OAC Guelph and graduated with a Bachelor of Science (Agriculture). Next he graduated with a Masters from the University of Minnesota from where he started his career with the Department of Agriculture in Alberta.

This was interrupted by the war, when he joined the air force.

Following the war he returned to previous employment and later was appointed Federal Director of the livestock and marketing division of the province of Alberta, a position he held until his retirement 15 years ago.

He is survived by his loving wife Vera Richards and by two sisters and three brothers.

The funeral service will be held later at St. Clare's Church, Edmonton.

Kenyon Township

Council Briefs

The following are among items discussed by Kenyon Township council at its regular meeting Sept. 28.

$500 for entrances

Instead of costing time and material, Kenyon council voted to charge a flat fee of $500 for every entrance constructed to private property.

The charge will not include curbing or installation of a catch basin.

Legion sold

Apple Hill Legion building has been sold by tender to Tony Paskell of Maxville, for $300.

The building can only be used for storage, it is not zoned for septic or water services.

A plaque commemorating the Legion for donation of the building will be mounted in Apple Hill Community Recreation Hall.

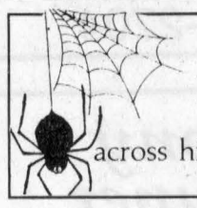

"The spider looks for the merchant who doesn't advertise so he can spin a web across his door and live a life of undisturbed peace"
Samuel Clemens

NOTICE

Due to flushing and cleaning of the pipes in our water distribution system, be advised that there will be periods when the water supply will be discolored. If this occurs, please leave water taps open until water quality improves.

40-1c *Alexandria Public Utilities Commission*

CONSIGNMENT AUCTION

SATURDAY, OCT. 16

CHISHOLM AUCTION BARN — ST. ANDREWS WEST

We are now taking consignments for the next auction.

ie: cars; trucks; trailers; RVs; machinery; antiques; furniture; toys; collectibles; etc...YES PLEASE

— JUNK: NO THANKS — DON'T WAIT FOR SPRING —DO IT NOW!—

CARSON CHISHOLM AUCTION SERVICES LTD.

St. Andrews West — 937-0201 39-2c

Real Estate by Auction

Why wait 3 months to 1 year to get your property sold!! TODAY THE AUCTION method is more popular than ever and is becoming the real estate marketing alternative of choice because IT WORKS. Auctions create satisfied buyers and sellers because they set a fair market value in a timely manner.

A professionally managed real estate auction can achieve the highest price in the least amount of time under vendors terms and conditions.

Book your real estate auction NOW!

Unconditional cash offer — 30-60-90-day closing.

Realty Broker / Auctioneer

CARSON CHISHOLM AUCTION SERVICES LTD.

St. Andrews West — 937-0201 40-2c

THE MEMORY STONE

MARTEL & FILS SONS INC.

MONUMENTS

Gérard A. Bourré

Consultant

Gravures, Enseignes, Foyers et Comptoirs
Engraving, Signs, Fireplaces and Counter Tops

Lochiel St. W., Alexandria 18-tf (613) 525-2511

ANNOUNCEMENT

To All Knights of Columbus

We now have Group Insurance through The Trafalgar Insurance Company at very competitive rates for auto and property.

REMI Prud'Homme

INSURANCE BROKERS INC.
GENERAL INSURANCE
• AUTO • THEFT • FIRE • LIFE
FARM

198 Main St. S., Alexandria (613) 525-3134 39-tfc

Real Estate Auction

Estate of Cranston Welford, 3 Main St., Avonmore

THURSDAY, OCT. 7

6:30 p.m. sharp!!

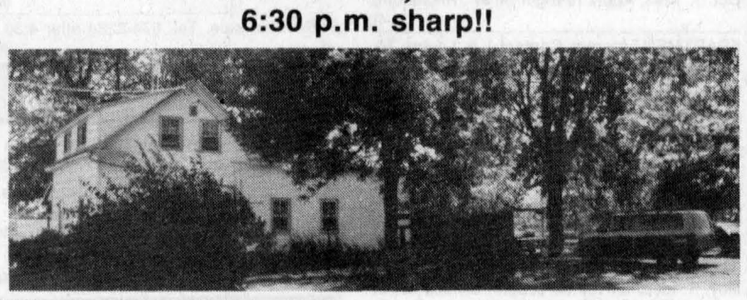

Solid old 1566 sq. ft. 3 bedroom house and garage on a beautiful lot 141'x195'. Lots of mature hard maples, carriage shed 24'x60', excellent well, approved septic system, immediate possession if required.

This property WILL BE SOLD on the above date subject only to a minimum bid of $35,000.

TERMS: $1,000 deposit — Balance due Oct. 29/93.

Realty Broker/Auctioneer

CARSON CHISHOLM AUCTION SERVICES LTD.

St. Andrews West — 937-0201 39-2c

AUCTION SALE

SATURDAY, OCTOBER 16

at 11:00 a.m.

1 mile south from Giant Tiger store, Embrun, Ont. on St. André Street on property of M. Adrien Lamadeleine (deceased)

TO BE SOLD: Massey Ferguson tractor, 30 hp, all equip. with cab, snowblower, 2-furrow plow, hydraulic spring tooth harrows; 2 lawn tractors 8 and 11 hp; 2 lawnmowers; 2 lawn rollers, housefull of furniture; dishes, linen, stove, fridge, washer, dryer, maple kitchen set, antique and many other tables, dressers and antique chairs. Lots of old and modern tools, garden tools. Approx. 20 plants and lawn ornaments, 2 windmills and 100 more items.

NOTE: Auction not to miss. We have a bit of everything.

Canteen and toilet at site

Info: Auctioneer, Régent Ménard, Embrun, Ont.

(613) 443-2884 or 443-2490 40-2c

AUCTION / ENCAN

At the residence of Mrs. Laura Laframbois (late Eldege), 17 Dunbar Street (East of Courtauld's), Cornwall, Ont.

SATURDAY, OCTOBER 16

at 10:30 a.m.

HOUSEHOLD CONTENTS, SNOWBLOWER AND LAWN EQUIPMENT

DETAILS NEXT WEEK

MAJOR'S AUCTION SERVICE — 347-2955, 347-2128 40-1c

AUCTION SALE

MRS. DOROTHY McBRIDE, 452 Dominion St. South (across from South End Shopping Centre) Alexandria, Ont.

SATURDAY, OCTOBER 16

11:00 a.m.

Dining table & 4 chairs; maple hutch; 2 chests of drawers; daybed; dishes including Royal Albert place setting for 12; flatware for 12; two oil paintings by W.E. Tyler; M. Black; tables; quilts; blankets; linens; 19'' RCA TV; oak armchair; 17 Ralph Connor books; recliner; Pr. maple beds; chrome table & chairs; Hoover upright vacuum; portable sewing machine; small elec. apliances; fridge; stove; Inglis washer & dryer; 5-cu. ft. freezer; elec. lawnmower; lawn furniture; other misc. articles.

TERMS: Cash or Acceptable Cheque Canteen

FLORA GRANT DUMOUCHEL AUCTION SERVICE

INGLESIDE, ONTARIO 537-2925 40-2c

FALL CLEAN UP

Time to get your carpets & upholstery spruced up with

STEAM POWER CLEAN

Commercial and Residential Carpet & Upholstery Cleaning

4 ROOMS ONLY $79 Residential Only Finished Basement Excluded

Industrial Truck Units for Power — No Shampoo
*No Sticky Residue — **FREE DEODORIZING***

3-Cushion Couch & Chair ..... only $60



We do cars, trucks & boats

Also Available
Dupont Teflon Carpet Protection
SATISFACTION GUARANTEED

Call Collect 16-tf

Steve Cousens 538-2213 Moose Creek

AUCTION SALE

HERD BEEF, TRACTOR & TRUCK, SILO & TOOLS
ANTIQUES AND MISCELLANEOUS

REAL LAVALLEE, 3312 2nd Conc., Ste Justine de Newton, QC., Vaud. Soul. County (watch for signs)

SATURDAY, OCTOBER 9th

at 11:00 a.m.

SELLING:

30 HEAD OF BEEF: CHAROLAIS / HEREFORD COWS & CALVES: 16 LAYING HENS

TRACTOR: 3000 Ford, cab, Allied 390 front end loader, 2 oil outlets, diesel P/S with 5' bucket

TRUCK: 1982 GMC diesel, High Sierra 1500, 6 new tires, 1/2 ton, heavy duty

MACHINERY: Hydr. plow, 2-furrow, 3 pt hitch; 7' MF hay mower; roller; small trailer; snowblower, 1 7' Allied with hose & cyl., 1 Yardman

SILO: 15' grain bin, 5 sections, with auger and fan

MISCELLANEOUS: 4 w/d ATV Honda, 4 × 4 like new; 1984 Suzuki, 2 × 4; refrigerator 1989 Frigidaire; Panasonic microwave; dishes; 27 cords of firewood; 10 cords of cedar wood; 2 alum. ramps; 16' Tempo; pressure washer machine 1000 lbs; air compressor, 2 cyl.; JD 210 G weedeater; furnaces, 1 propane Ray Pack 45,000 BTU, 1 oil, 1 electric; tiller 5 hp; lawnmower; hot water tank; cream separator and many other items too numerous to mention.

TOOLS: Bumper level; jack level; drill; chains; circular saw; 20 ton oil jack; 1/2'' Makita drill; 3/8'' drill; ''Skill'' skill saw; pipe wrench; Lincoln 225 welder; electric motor; chain block

ANTIQUES: Cupboard; clothing rack; piano; dining room set; 6 chairs with sideboard & buffet; beds; tables; secretary chair; anvil ''Brook England''

ALSO TO BE SOLD PRIVATELY: House, shed and land, approx. 1 hectare.

TERMS: Cash or cheque with I.D.

Owner and auctioneer not responsile for loss or accidents on sale day.

N.B.: Everything is to be sold without reserve

Bilingual auctioneer: **CANTEEN**
GILBERT LANTHIER (Ti-Rouge) **ALL WELCOME**
Ste Anne de Prescott, Ont.
Tel & Fax: 1-613-674-5479 40-1c

ANTIQUE AUCTION SALE

HORSE TACK, CUTTERS AND ANTIQUES

GRANT AND PRISCILLA CAMPBELL

3 miles west of Williamstown at the corner of South Branch Rd. and Summerstown Rd.

County Road 19 and 27

401 Exit 804 Summerstown Rd. North 3-1/2 miles

Thanksgiving Monday — October 11

10:00 A.M.

ANTIQUES: Glengarry settle bed; 1840 Georgian chaise lounge; primitive 9 rod back Windsor chair from ''Mary Mac's''; signed decoys; cupboards; bucket bench; misc. tables; bonnet chest; side boards; rooster weather vane; dog weather vane; coal oil lamps; blanket boxes; oil paintings; prints; church bell; school masters desk; crocks; spinning wheel; misc. tables; coffee grinders; brass sleigh bells; old tins; dishes; lanterns; many Quebec chairs; good variety of hand tools; tool chests; wicker baskets; elaborate iron stanchions; 4 life size wooden horse cutouts; and other misc. articles.

HORSE TACK AND VEHICLES: gooseneck cutter; French Canadian burleigh; express sleigh; rubber tired express wagon (single or team); pony cart; hand sewn pony harness for team; hand sewn single pony harness; 3 English pigskin saddles with bridles; 1 English pony saddle; 1 western parade saddle; lunge lines; halters; ropes; rubber buckets and oat bins; grooming equipment; hay wagon; 6'x12' airport baggage cart; early dbl. kayak; water tanks; lawnmowers; generator; harness sewing machine; approx. 1 cord of hickory 4' long billets.

TERMS: Cash or Acceptable Cheque • Canteen

FLORA GRANT DUMOUCHEL AUCTION SERVICE

Ingleside, Ont. • 537-2925 40-1c

CROSS CANADA MARKETPLACE

IT'S FAST - IT'S EASY! ONE CALL, ONE BILL DOES IT ALL.
THINK BIG - CALL THIS NEWSPAPER FOR DETAILS.

COMING EVENTS

OTTAWA VALLEY SIMMENTAL HARVEST SALE. October 10, 1:00pm Ashton, Ontario. Selected Heifer Calves, Bred Heifers, Cows, Herdsire Prospects. Call: TOM COULTER (905) 342-2339 or CATHY LASBY (519) 763-8833.

FLEA MARKET

CALABOGIE FLEAMARKET Open Sundays 10-5. Something for everyone. Free Vending, Fries, Ice-cream, Butchershop, Bakery, Bird Feeding, Park, Buckhorn Roadhouse Restaurant, Beergarden, Live Entertainment. Weekends (613)752-2468.

REAL ESTATE

GOT A CAMPGROUND membership or timeshare? We'll take it! America's largest resale clearinghouse. Call Resort Sales International 1-800-423-5967 (24 hours).

OUT OF TOWN PROPERTIES

PROPERTIES TO BE SOLD for unpaid taxes. Crown Land availability. For information on both, write: Properties, Dept. CN, Box 5380, Stn. F, Ottawa K2C 3J1.

LIVESTOCK / PETS

MINIATURE HORSES. 19 AMHA, MHAC or AMHR Reg. for sale. Open 10-4, Oct. 9, 10, 11. Foundation Farms, RR1 Holstein, Ont., N0G 2A0. (519) 334-3665. Fax (519) 334-3946.

BUSINESS SERVICES

BUSINESS BOOKS by mail. Many titles not found in any book store. Free catalogue. Edrus Trading, 375 Aqueduct Street, Welland, Ontario, L3C 1E2 or fax (416) 734-6716.

BUSINESS OPPS

NO DIET MAGIC! Willpower in a bottle. 100% natural, clinically tested. 14 million people have successfully lost weight. Call 1-800-661-6324. Part-time/full-time income opportunity too!

HAVE YOUR OWN BUSINESS selling Exercisewear part-time. Fitness contacts an asset. Generous profits. No investment. Canadian made. Free details. Finelines, 2768 Dufferin, Toronto, M6B 3R7.

FOR SALE

ENERCRAFT, a leading manufacturer of Portable Band Sawmills, also carries for immediate delivery, 3 pt hitch and self contained wood splitters, edgers, chainsaw chain grinders, bandsaw blade grinders, skidding winches and more!! Call 1-800-387-5553.

STEEL BUILDINGS

IF A SIDE-BY-SIDE comparison is what it takes to pick out the best and lowest...we're all for it. Ontario Manufacturer Direct. 1-800-668-5422.

BEST BUILDING PRICES - Steel Straitwall Type - not quonset - 32x54 $7,744; 40x72 $11,690; 50x90 $16,622; 60x126 $25,375 - other sizes available - Final Summer clearance - Paragon - 24 Hours 1-800-263-8499.

STEEL BUILDINGS - Quonsets, S. Models and Straightwalls. Factory has allocated 29 Buildings. Various sizes. No reasonable offer refused. Call Future 1-800-668-8653.

SPAN-TECH STEEL Buildings Ltd. - Easy to erect all/steel & wood/steel buildings, CSSBI Certified, Farm, Residential, Industrial, Large or Small, contracting available, 24 Hours 1-800-561-2200.

MISCELLANEOUS

NOTICE ORGANIZATIONS FUNDRAISING - SELL popular 8lb. Pails of nutritious, wholesome ready-to-bake muffin and cookie batter. Realize $5.00 profit/container. See repeat sales. Brochure. (905) 876-1731.

CAREER TRAINING

START A NEW CAREER. Become a professional nail technician. Courses now available in sculptured acrylics, fiberglass gels and nail art. Call Jett Nails Plus 1-800-661-NAIL.

CERTIFICATE COURSES. Income Tax or Bookkeeping courses by correspondence. Free brochures. No obligation. U & R Tax Services Ltd., 1345 Pembina Hwy, Winnipeg, Manitoba, R3T 2B6, 1-800-665-5144.

FREE 'CAREER OPPORTUNITIES' GUIDE. Train at home for careers in Accounting, Air conditioning, Bookkeeping, Business, Electronics, Law Enforcement, Medical Secretary, Paralegal, Travel, etc. 263 Adelaide St. W. (5A) Toronto. 1-800-950-1972.

LEARN TO EARN PREPARING TAX RETURNS with Cantax. Certificate courses by self-study. Free brochure. Call 1-800-563-EARN; fax (204) 254-6172; write: Jacks Institute, 902-167 Lombard Aveune, Winnipeg, Manitoba R3B 0W1.

LEARN AUCTIONEERING at the Southwestern School of Auctioneering. Next Class: November 20-26. Information, contact: Southwestern Ontario School of Auctioneering, R.R.#5, Woodstock, Ontario N4S 7V9. (519) 537-2115.

POETRY

POETRY CONTEST $12,000 in prizes. Possible publication. Send one original poem 20 lines or less to: National Library Of Poetry, Box 704-ND, Owings Mills, MD 21117.

Your ad could appear in community newspapers in Ontario, or right across Canada, or any individual province. Space is Limited, so Call The Glengarry News Today!

BUYING OR SELLING SOMETHING UNIQUE?

Put your message in over 1,514,300 homes in Ontario and over 4,693,454 homes coast to coast.

See How We Can Help You!

(Ontario zones available)

Check with our classified advertising department

1892-1992 100 YEARS The Glengarry News

525-2020 VISA **347-7586**

Pumpkin festival a huge success

Dalkeith
by Jean MacLennan
874-2385



Elaine and Walter Weldon, Simcoe spent some days with Wilfred and Rene Cousineau. They made some calls on other relatives and friends.

* * *

Margaret and Lynus MacPherson attended the Plowing Match at Walkerton. On their way home they visited with their daughter Shirley, husband Rick, Ashlie and Ben Altman, Oakville. They were there for Ashlie's fourth birthday.

* * *

Welcome back to the area to the Johnsons — Suzanne, Richard and Sara who moved back from Glen Sandfield.

* * *

Jean and Clifford Willard, Long Sault, spent Sunday with Phyllis and Melvin Terry.

* * *

Ruth MacGillivray spent a week in hospitals — first Hawkesbury, then Ottawa. She returned home on Wednesday and we wish you speedy recovery. On Oct. 1 she celebrated her birthday.

* * *

John Denovan will be presented with the Canada 125 Medal for his war time overseas work on the development of invasion techniques and the invention of equipment including the highly successful Assault Vehicle Royal Engineers, A.V.R.E., which saved thousands of Allied lives. Don Boudria, MP, will present the medal at 10 a.m. on October 17 at the Dalkeith Optimist Hall. How about honoring John with your presence and at the same time enjoy the excellent breakfast served by the Optimists. Veterans have an opportunity to wear their medals.

* * *

The altar servants at St. Paul's Church were happy to welcome David O'Neill to their number at the Sunday mass.

* * *

I have a correction from last week's list of students. Michèlle Dewar (not Duval) has a permanent position with Livingston Corp. and is attending Citée Collegiale in the evenings, pursuing management courses. Sorry about the errors Michèlle!

* * *

We are sorry to see Marge and Tom Blythe leave the store in Dalkeith. We have enjoyed their stay among us but trust that all will continue to go well with Bill Blythe and his staff.

* * *

The pumpkin festival at Ste. Anne de Prescott was a huge success on Saturday, and what a display of pumpkins!

The winner in the children's class was Jean Pierre Lavigne, Ste. Anne de Prescott with a pumpkin weighing **365 pounds!**

Second was Marc André Lavigne, Ste. Anne's, 184 lbs., Joel Lavigne, Ste. Anne's, was third with a 170 lb. specimen.

In the Seniors, Carl Campbell, Laggan, 241 lbs., second, Jean Luc Dessere, St. Eugene, 223 lbs., and third, Keith Murray, Dalkeith, 149 lbs.

The organizers were extremely pleased with the entrants in the gala.

Sixty-one musicians performed — a lot of them entering for the first time.

Laggan Optimist News

The Laggan Optimist Club will meet at 8 p.m. on Thursday, Oct. 7 at Laggan Public School.

A new feature to start the new Optimist year will be to have a guest speaker at the beginning of the meeting.

This month we will have Jean MacLennan who was on a three-week trip to Northwestern Canada and Alaska.

Everyone is welcome to this part of the evening. Visitors may stay, if they wish, for the regular meeting at 8:30 p.m.

Classes well attended

The executive of the Glengarry School of Piping and Drumming were exceedingly pleased to welcome a large and enthusiastic group of beginners on Saturday morning at the Maxville Public School.

The group included young people from both elementary and secondary schools as well as several adults.

They urge anyone with intentions of taking lessons to hurry over to the Maxville Public School on Saturday, Oct. 9 for 9 a.m.

* * *

Saturday's bingo at the Optimist Hall had the following lucky winners: Mystery Prize divided among Ghislaine Piché, Alma Berthiaume, Gisele Ladouceur. Jackpots — Juliette Lepage, Wendy Duval. Bonanza — Lucia Lepage.

Sandbag League

Sept. 27

Highest game, men, Yvon Paquette, 7,280; women, Denise Gareau, 6,100.

Highest simple, men, Yvon Paquette, 3,790; women, Denise Gareau, 4,460.

Biggest square, men, Yvon Paquette, 1,270; women, Diane Lacasse, 1,410.

Next week I'll have the standings of the teams in the league.

Congratulations to winning weightlifter

Greenfield
by Mary Couture
527-2421



Congratulations to Rodger Chapman on his winnings at the Pan-American Powerlifting Games in Parkdale, Maryland. Rodger took a gold medal in the squat event and a silver overall. He had a bench press of 440 lbs. and a dead lift of 590 lbs.

Celebrating birthdays in October: Debbie Decoeur celebrated on the 2nd, on the 5th Josie Lavigne has a birthday. Jamie Lavigne, Sid Fortier, Nicole Robinson and Brian Lafrance will all celebrate on the 15th and Andy Belair on the 18th.

Twenty-fifth anniversary wishes to Antonius and Johanna Van Loon on Oct. 9. Get well wishes to Ron Smith who was hospitalized last week.



OH NO!! She IS "40!"
Happy Birthday Donna, Oct. 11
Love Dad, Brothers & Sisters and all out-of-town relatives!!
40-1p

BUCK STOP
PRICE BUSTER
Maizoro Cereal CORN FLAKES 79¢
170 g
One purchase per cust. while stock lasts
Offer expires Sat., Oct. 9
FIVE ROSES OATMEAL CEREAL 99¢ 37 g pouch
Pride Of The World ASSORTED JAMS 99¢ 375 g
ALEXANDRIA PRO HARDWARE
ASP AUTOMOTIVE
431 Main St., South Alexandria 525-3620

Mortgage securities or GICs? You compare.

Industrial Mortgage Securities Fund				
1 year	3 year	5 year	10 year	since inception
15.5%	15.0%	11.6%	13.2%	14.0%

GICs are a secure investment.
But they've traditionally offered low comparative returns. Which is why many Canadians looking to build returns and preserve capital are choosing **Industrial Mortgage Securities Fund.**
The Mortgage-Backed Securities which form the backbone of the Fund's portfolio are government guaranteed. Yet your investment is both cashable and transferrable at any time into other types of mutual funds managed by Mackenzie should your objectives change.
For information on Industrial Mortgage Securities and the full range of Mackenzie-managed income opportunities, call us today at the number below.
Mackenzie
The Industrial Group of Funds
Brightside Financial Services Inc.
504 Pitt St., Cornwall, Ont. K6J 3R5
938-7782
PHIL HALE
Important information about this offering is contained in the Fund's simplified prospectus. Obtain a copy from us and read it carefully before investing. Unlike GICs, unit value and investment return for mutual funds will fluctuate. The indicated rates of return to August 31, 1993 are the historical annual compounded total returns, including changes in unit value and reinvestment of all distributions, and do not take into account sales, redemption, or optional charges payable by an investor which would have reduced returns. Past performance is not necessarily indicative of future returns.

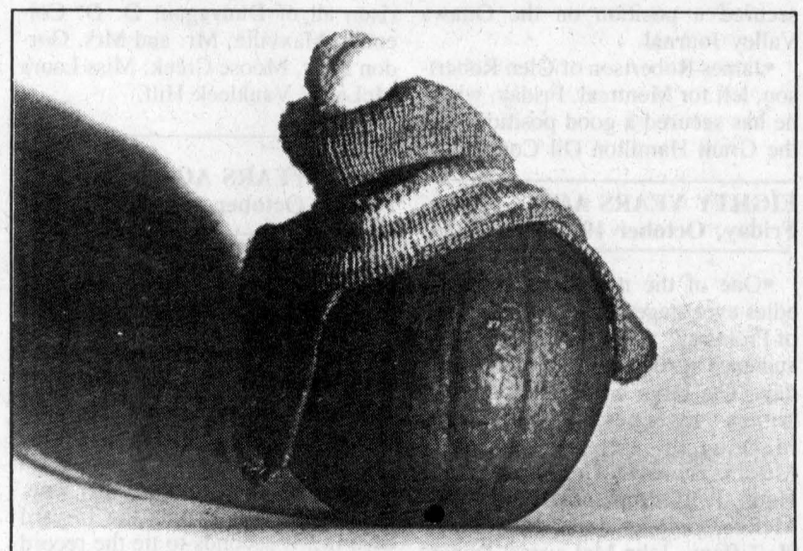

When Mother Nature meets Old Man Winter.

Join host Stuart Voss with guests Tammy Sullivan and Amy Ivy in a live call-in question-and-answer session on getting your garden ready for winter.
Your Backyard Garden - Wednesday at 8pm
wcfe Channel 57. Naturally.

LOW COST CLEANING AND PAINTING
Specializing in carpet cleaning
OPENING SPECIAL
$15 Per Room
Call Gerry after 6 p.m.
525-4389 39-2c

ALL CANDIDATES MEETING



Thursday, October 7
8:00 p.m.
St. Isidore
Recreation Centre
Sponsored by the Glengarry-Prescott-Russell Federation of Agriculture
40-1c

WELCOME TO THE WORLD OF INDEPENDENT LEARNING !
at St. Lawrence College
Independent Learning is -
ANYWHERE...ANYTIME...LEARNING
Flexible, independent studies can be started at anytime, and provide learners with the opportunity to complete lessons in the comfort of their own home at times convenient to their other commitments.
Who benefits from independent study?
Anyone who wishes to study part time while maintaining other family and employment responsibilities, adult learners who cannot attend regularly scheduled classes, learners who prefer to study at their own pace, and those who seek flexibility in registering anytime throughout the year.
How will the Centre operate?
The Centre operates year round. It is staffed by a team of qualified professors who counsel and guide students in their course selection. They teach, tutor and encourage students as they progress through their courses. Students are dealt with one-on-one; there is no classroom activity.
What is offered through Independent Learning?
Over 100 courses or modules in the areas of Computing, Business, Trades, and Technology many of which may be applied towards a college Certificate or Statement of Achievement: WordPerfect, Lotus, DBase electronics, upgrading, accounting, and trades. St. Lawrence also offers:
AUTOCAD A·T·C AUTHORIZED TRAINING CENTER
Auto-Cad - ATC
(Authorized Training Centre)
How do I get more information?
Call or drop in - Aultsville Hall Rm350.
COMMUNITY LEARNING CENTRE
Open Tuesday, Wednesday, Thursday
933-6080 ext. 2246

CAPITAL AGRIFEST
IT'S COOL TO BE COUNTRY!
OCTOBER 12 - 17, 1993
Lansdowne Park
Ottawa, Canada
EASTERN ONTARIO'S LARGEST AGRICULTURAL SHOW!
FEATURING
★ HORSE PULL! (Light & Heavy Classes) Sunday 1: 30pm competing for $10,000. in Prize Money!
★ DAILY LIVESTOCK COMPETITIONS! including Cattle, Sheep, Horse & Ornamental Birds!
★ COUNTRY MARKET & HOMECRAFT COMPETITIONS! Friday, Saturday & Sunday 9:00am
★ STEP DANCE & FIDDLE COMPETITIONS! Saturday & Sunday 11:00am
★ GRAND OLD OPRY NIGHT! Featuring DENNIS WHITTY & BLACKWELL! Saturday 8:00pm
★ IT'S COOL TO BE COUNTRY NIGHT Featuring BOBBY LALONDE BAND! Saturday 8:00pm
★ DOORS OPEN DAILY: 8:30am
★ ADMISSION
October 12-14 FREE (Agricultural Competitions only)
October 15-17 Adults $6.00.; Seniors & Youth $5.00.; Children under 12 $3.; Children under 3 FREE; Family Pass $15. (2 adults, 3 children)
Dances Only $3 at the door
SPECIAL OFFER:
2 for 1 admission coupons available at participating Canadian Tire Stores!
CHRO CABLE 6 TYRELL Quick Copy CCEA • AECC CANADIAN TIRE
fm101 THE NEW CFMO CJET COUNTRY CLASSICS
(613) 237-7222 The Ottawa Citizen

If you have not received a personally-addressed card from Elections Canada confirming your registration on the voters list, call now at
1 800 267-VOTE(8683).
ELECTIONS CANADA
The non-partisan agency responsible for the conduct of federal elections
23-7527E

Auld Lang Syne

NINETY YEARS AGO
Friday, October 9, 1903

•Messrs. Macpherson and Schell have in course of erection adjoining their factory and machine shop, a building 25'x60' which will be fully equipped with the latest machinery for a foundry.

•John McLeister this week purchased from the estate of D. A. Macdonald, the curling rink lot on St. Paul Street. In the spring he intends erecting a private residence.

•George Hearnden has taken up residence in Ottawa. Mrs. Hearnden and family left last week to join him there.

•D. W. McEwen, Fifth Concession, Roxborough, left Monday for Chicago, where he will resume his dental studies.

•David B. McRae of Maxville, has secured a position on the Ottawa Valley Journal.

•James Robertson of Glen Robertson, left for Montreal, Friday, where he has secured a good position with the Grant Hamilton Oil Company.

EIGHTY YEARS AGO
Friday, October 10, 1903

•One of the most amusing comedies ever staged here, "The Breach of Promise," was presented to a large audience at Alexander Hall, Wednesday. The large cast included, Miss Agnes Sweeney, Miss Grace McDougald, Miss Ettie Kerr, Messrs. Thomas J. Gormley, J. A. C. Huot, J. T. Hope, MD; D. Edgar McRae, Colonel A. V. Newton, E. H. Tiffany, John McLeister, Donald A. Macdonald and R. H. Proctor.

•Mr. and Mrs. Peter Morris and children, who spent the past year in Vancouver, B.C., returned to town this week.

•D. J. McDonell of Lancaster Township, has been appointed bailiff of the Ninth Division Court of the United Counties.

•On Tuesday of this week several autos passed through Maxville. Hardly a day passes without a visiting auto in that town.

•A. Lothian has an important contract in the Georgian Bay district.

•Mr. and Mrs. A. P. McDonald, Mr. and Mrs. James McDonald and little daughter, and Angus D. McDonald, who for some months resided in Marysville, Wash., returned to town on Saturday.

•Gordon Empey is now laying the cement brick on the fine, new house being erected at Dyer by J. Murdoch McRae.

•Ferguson Baker left Maxville on Saturday for Montreal, where he will make his home. J. Smillie has purchased his business stand.

SEVENTY YEARS AGO
Friday, October 12, 1923

•Miss Edna M. Squires, graduate nurse, arrived in town from Toronto last Thursday to work in this area under the Provincial Board of Health. Specially trained for public health work, she will visit the schools, hold clinics for mothers, etc.

•Dan Flaro has the contract for delivering mail on RR1 Greenfield.

•Misses Marie McKinnon and Lila Ritchie left yesterday for Montreal.

•E. B. Ostrom was among the Alexandrians who went to Montreal Monday to hear Rt. Hon. Lloyd George.

•Stanley G. McDonald is the latest of Maxville's citizenry to install a radio outfit.

•At the home of Mrs. Kate S. Johnson, Los Angeles, Calif., on September 21, a reunion of ex-Glengarrians was held. Among those present were Mr. and Mrs. D. D. Ferguson, Mr. and Mrs. Murdoch McRae, Messrs. Hillman McKinnon, John McKinnon, Robert McKenzie, D. D. McCuaig and Gordon Morrison all of Dunvegan; D. D. Coleman, Maxville; Mr. and Mrs. Gordon Blair, Moose Creek; Miss Laura McLeod, Vankleek Hill.

SIXTY YEARS AGO
Friday, October 13, 1933

•A smart little band of AHS athletes for the first time in 10 years brought victory for their school, Friday, in the interscholastic meet at Hawkesbury. The result was in doubt until the last event, the pole vault, when Paul Pilon placed second to ensure an AHS victory. Local athletes broke two records and tied one, Evelyn Cheney running the 75-yard dash in 9 1/5 seconds to tie the record her sister Phyllis held; Paul Pilon putting the shot 37 feet, three inches, and Harold Masson running the 40-yard dash in 55 1/5 seconds for new records.

•Miss Ida Morris, daughter of Mr. and Mrs. M. J. Morris, accompanied Mr. and Mrs. G. G. Maguire on their return to New York, Saturday and will be their guest for some time.

FIFTY YEARS AGO
Friday, October 8, 1943

•Three Glengarry Nursing Sisters are members of a medical unit which has arrived overseas. They are Nursing Sisters Margaret McDermid, Apple Hill; Gladys J. Roy of Bainsville and Margaret B. Franklin of Laggan. Other Nursing Sisters known to be overseas include Emma McEwen, Bainsville and Ruth Scott, niece of Mr. and Mrs. A. P. MacGregor, Bainsville. Miss Genevieve Gormley, now with the Red Cross, is the fourth member of the Gormley family to arrive overseas.

•Mr. and Mrs. Clarence MacMillan and son have arrived from Detroit to occupy their farm in the Fifth Concession, Lancaster.

•Miss Mildred Jardin of Glen Nevis, has entred St. Mary's Hospital School of Nursing, Montreal.

FORTY YEARS AGO
Thursday, October 8, 1953

•Artificial ice could be a reality in Glengarry Gardens before Christmas. The shareholders are to hold a special meeting to consider an offer by seven local sportsmen. They would buy up the present $39,000 mortgage, settle all debts and install artificial ice.

•Injured when struck by the bucket of a shovel, James McDonald, 58, of Lancaster, suffered the amputation of his left leg.

•A committee of Maxville residents, named last week to investigate possibility of water and sewage in that village, visited several Quebec centres on Wednesday. They were J. N. Fitzgerald, Wilfred Doth, Rene Beaulieu and John Jamieson.

•Sodality officers elected at Iona Academy are prefect, Mary Gauthier; vice-prefect, Ruth Thacker; secretary, Donald Shago.

THIRTY YEARS AGO
Thursday, October 10, 1963

•Peter A. Charlebois was tendered a testimonial dinner last night marking his retirement after 29 years as clerk-treasurer and PUC secretary.

•Arthur Currier, 39, of Maxville, died of injuries suffered October 1 when his car was hit by a train.

•A former resident of Alexandria, Miss Margaret Ann MacDonald of Williamstown, will mark her 90th birthday on October 13.

•Jean Paul Depratto, 29, of Alexandria, suffered second degree burns to both hands and arms while laying hot tar on a roof in Cornwall Thursday of last week.

TWENTY YEARS AGO
Thursday, October 11, 1973

•The Alexandria office of the Department of Natural Resources is losing almost all its personnel this week as a mass transfer is made to the new district office at Cornwall.

•Miss Kay Cameron was fatally injured last Thursday when struck by a car while walking home from evening mass.

•Glengarry Plowmen's Association held a successful plowing match Wednesday under clearing skies on the farm of Gordon MacMillan, Lochiel.

•Five girls among the GDHS student body achieved the highest standard, the Award of Excellence, by scoring 95 per cent or higher in all six events of the Canada Fitness test taken by 700 students at the school last spring. They are: Teresa MacLeod, Colleen McCormick, Mary Morris, Susan Sangster and Denise Charbonneau.

TEN YEARS AGO
Wednesday, October 5, 1983

•Hundreds of people came to Maxville's St. James Roman Catholic Church last Thursday to bid their final farewell to Osie Villeneuve, MPP for SD&G, who died suddenly September 25.

•Gordon Winter, treasurer of the board of directors for Maxville Manor received a "Quality of Care" award for Maxville Manor at the 64th annual meeting and convention of the Ontario Association of Homes for the Aged, held in Toronto.

•Lochiel and Loch Garry Lakers touch football teams defeated their counterparts to advance to the finals.

Artist club to meet at Gordon Church Hall

St. Elmo
by W. MacKinnon
527-2348



St. Elmo welcomes the Kintra Artists Club which will meet on Friday, Oct. 15 at 7 p.m. in the Gordon Church hall. Members are reminded that membership fees are now due. Plans are being made for the annual exhibition and sale of works of art of the members which will take place on Nov. 27 and 28 at the Maxville Sports Complex.

* * *

Douglas MacGregor of Ottawa visited this past Sunday with his father J. Cameron MacGregor and his uncle, Gordon.

* * *

My neighbor, Richard Bradley, was speaking to me a few days ago about golden rod. He was interested in golden rod specimens with little globes on the upper part of the stem. There are many thousands of golden rods in the fields around the St. Elmo corner, but not many with globes on them. Richard wanted a fair number of the golden rods with the globes for study by a class which he teaches at Pleasant Corners elementary school. Inside their globes is a certain kind of grub. Richard now has a supply for his class.

"YOU DON'T HAVE TO BE RICH TO TRAVEL SMART!"



SAVE UP TO 50% OFF
ON YOUR NEXT VACATIONS

JOIN THE CLUB TODAY!
CALL
1-613-525-0525

CLUB TOUT D'SUITE®

Travel arrangements made by Voyage Tout D'Suite Ltée.
Club Tout D'Suite is a reg. trademark of Club Tout D'Suite Ltée. Ontario Reg. #4212866

The Glengarry School of
PIPING and DRUMMING
Beginning pipers and drummers wanted for the new fall term

Group instruction by qualified teachers

Director of the School
Colin MacLellan B.A. B.Ed.
Inverness & Oban Gold Medalist
Pipe Major of the
Glengarry Pipe Band

Piping Instructors
Colin MacLellan
David Danskin
Ed Bush

Drumming Instructor
Neil Birkett

IT'S NOT TOO LATE!
You can still register

Sat., Oct. 9
9 a.m.
MAXVILLE PUBLIC SCHOOL



For additional information please call
Elizabeth MacGillivray 525-3201
Sharon Blair 346-2413
This ad sponsored by:
BDO Dunwoody Ward Mallette Alexandria 525-1585
40-1c

INVADING SPECIES HOTLINE
ONTARIO FEDERATION OF ANGLERS & HUNTERS
GET INFORMATION! REPORT SIGHTINGS!
1-800-563-7711

Bereaved Families of Ontario
Cornwall and Area Chapter

Business and Professional Directory

Accounting/Bookkeeping

M&A Malette & Associés/Partners
COMPTABLES AGRÉÉS / CHARTERED ACCOUNTANTS
Pierre Vaillancourt, c.a.
Jacques Malette, c.a.
Diane Tittley, c.a.
Pierre Vaillancourt, c.a.
Chantal Cyr, c.a.
Johanne Desparois, M.fisc.
Denis Lafleche, c.g.a.
Luke Robertson, c.a.
1420 Place Blair, Suite #700, Gloucester Ontario K1J 9L8, Tél (613) 748-7315, Fax (613) 747-7703
1, rue Principale, Suite #510, Hawkesbury, Ontario K6A 1A1, Tél. (613) 632-0901, Fax (613) 632-5359
C.P./PO 848, MacLeod Crescent, Alexandria, Ontario K0C 1A0, Tél. (613) 525-3322, Fax (613) 525-3337

Accounting/Bookkeeping

BDO DUNWOODY WARD MALLETTE
Comptables Agréés
Chartered Accountants
431 Main S.
Alexandria, Ontario
K0C 1A0
525-1585
Cornwall 932-8691
Embrun 443-5201
L'ACCENT EST SUR LE SERVICE
THE ACCENT IS ON SERVICE

Antenna/Satellite Systems

SATELLITE SYSTEMS
Sales and Service
Authorized VC II *Plus* Programmer
SHONIKER
ELECTRIC AND ELECTRONICS LTD.
850 Boundary Rd.
Cornwall
933-3440

Appliance Repair

LAMP'S
APPLIANCE REPAIR
Parts & Home Service
•Refrigerator •Washer •Range
•Dryer •Dishwasher •Hot Water Tank
Also Low Prices on Reconditioned Appliances with Warranty
VISIT OUR SHOWROOM
RR 1, Alexandria (1/4 mile east of Fassifern on Locheil Rd.)
Rhéal Lampron — 525-4520

Accounting/Bookkeeping

CRAIG
GAREAU
KEEN
DESPATIE
MARKELL
CA
Chartered Accountants
CORNWALL
310 Second Street West
Cornwall, Ontario K6J 1G9
Office (613) 932-3610
Fax (613) 938-3215
MORRISBURG
Fifth Street, Box 774
Morrisburg, Ontario K0C 1X0
Office (613) 543-2981
Fax (613) 543-4316

Alarm Systems

We Sell Security Solutions!
•Security Alarms
•24-Hr. Monitoring
•Intercoms
•Central Vac Systems
Call Bruce MacMillan at
525-5384
GLENGARRY SECURITY SYSTEMS

Antenna/Satellite Systems

SATELLITE and ANTENNA SYSTEMS
Satellite Programming
Subscription Center
TV, Stereo, VCR
Sales, Service, Installation
MIRON
Electronic TV
Green Valley 525-4007
Quasar

Auto

Rolland Hémond
Auto Electrique
• Alternators and
• Starter Repairs
FREE ESTIMATES
899 Principale, Rivière Beaudette
(514) 269-2027
269-2456 (res)

Cadillac Services

GLENGARRY CADILLAC SERVICE
• Weddings
• Receptions
• V.I.P. Occasions
By Reservation Only
525-5415
(Fax 525-5415)
A division of Frank Enterprises Reg'd

Accounting/Bookkeeping

Deloitte & Touche
CHARTERED ACCOUNTANTS / MANAGEMENT CONSULTANTS
Hawkesbury
250 Main St. E., Suite 210
632-4178
Cornwall
100 Second St. W.
932-5421
Other national capital region offices...
Ottawa, Hull

Answering Service

"With T.A.S. you're always in"
For All Your Radio, Paging, Alarm and Fax Needs COME TO US!
525-1105
Paul Lalonde, Prop
153 Dominion St., Alexandria
ALEXANDRIA TELEPHONE ANSWERING SERVICE

Appliance Repair

PICHER
MAJOR APPLIANCE REPAIRS AND REFRIGERATION
"YOUR ONE STOP FOR ALL HOUSEHOLD APPLIANCE REPAIRS"
USED APPLIANCE SALES
SERVICING YOUR APPLIANCES FOR OVER 15 YEARS
205 Dominion St. N. (bus. & after hrs.) 525-3463
118 Lochiel St. (bus. hrs.) 525-4433

Carpets

DISCOUNT CARPET SALES
938-0735
421 Fourth St. W.
Cornwall, Ont.
K6J 2S7
Art Buchanan

Business and Professional Directory

Carpets

FLOORING
CUSHION FLOOR
FLOOR TILES
CARPETING, ETC.

Armstrong floor fashion center

Tapis
RICHARD RANGER
Carpet Inc.
360 Main St. S. Alexandria 525-2836

Construction Services

ROBERT ST. AMOUR EXCAVATION

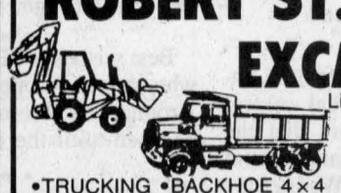

Licensed for Septic Systems
Experience in Fencing, Basements & Driveways
•TRUCKING •BACKHOE 4×4
•BULLDOZER •SAND •GRAVEL
SCREENED TOPSOIL
R.R. #1, APPLE HILL, ONTARIO K0C 1B0
525-3368

Financial Services

LOOKING FOR BETTER INVESTMENTS?



IG Investors Group
INVESTORS GROUP FINANCIAL SERVICES INC.
Bruce Tessier, C.F.P. Account Executive
•Mutual Funds •RRSP's •Guaranteed Investment Certificates •Estate Planning •Mortgage Loans
1360 Second St. E., Cornwall 933-7777

Septic • Excavation

RENE GOULET EXCAVATION



Septic Pumping/Installation
Cat Backhoe 4×4
Case 550 Dozer
Tandem Truck, Screened Topsoil, Gravel, Sand
(613) 525-3759
Green Valley, Ontario

Construction Services

DANAHER CONSTRUCTION
GENERAL CONTRACTOR
Home Building
Renovation and
Commercial
Construction
ONTARIO NEW HOME WARRANTY PROGRAM
613-347-7729

Construction Services

VOGEL BULLDOZING



EXCAVATING and LANDSCAPING
TRUCK, BACKHOE & BULLDOZING
TOPSOIL, SAND and GRAVEL
SNOW REMOVAL
R.R. #1, Williamstown
(613) 347-7158

Flea Markets



417 FLEA MARKET
OPEN YEAR ROUND
Sat. & Sun. 9 a.m.-5 p.m.
175 lots int. / 100 lot ext.
Normand Denis, Pres.
Sortie/Exit 51, St-Isidore
Tel. (613) 527-1092

Furnace Services

DENIS JOANETTE
•Oil furnace service and repairs
•Fast, efficient 24-hr. service
•Installation
525-4915

Sawmilling

VOGEL CUSTOM SAWMILLING



Turns logs into valuable lumber
Great for structures under 6,000 sq. ft. and for all finishing
(613) 347-7158

Signs (Custom)

A SPACE THIS SIZE CAN BE YOURS
13 WEEKS $130

Construction Services

FRANKLIN
Home Building
Renovation
Contracting



Complete Interior & Exterior Renovations
Roofs, Siding, Windows and Doors
ONTARIO NEW HOME WARRANTY PROGRAM
Mallory Franklin
North Lancaster
347-7666

Construction Services

Glengarry Insulation Inc.
Save Some Heating Dollars
by adding blown insulation too
your Walls, Ceiling, Floors!!
FOR A FREE ESTIMATE CALL...
525-4932

Kitchens/Bathrooms

Professional Kitchen Designs
Call Mario Richer, 18 yrs exp. for personalized service



Kitchens & Bathrooms
Available in large assortment of wood products and melamine, country and modern style.
ALEXANDRIA BUILDER'S SUPPLIES LTD.
Home hardware building centre
580 Hwy. 34 525-3151 or
Alexandria, Ont. 525-4681
Residence 525-3810

Stone and Brick

A SPACE THIS SIZE CAN BE YOURS
13 WEEKS $130

Water

CHEM-PLUS WATER
WATER TREATMENT SPECIALISTS
Softeners and Filters
Product Satisfaction Guaranteed
FREE ESTIMATES
1-800-461-8230

Construction Services

STEELWAY Spaceframe

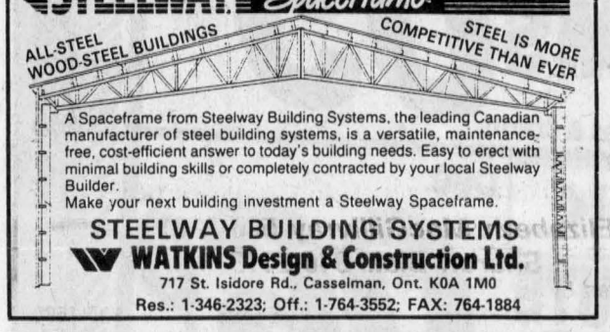

A Spaceframe from Steelway Building Systems, the leading Canadian manufacturer of steel building systems, is a versatile, maintenance-free, cost-efficient answer to today's building needs. Easy to erect with minimal building skills or completely contracted by your local Steelway Builder.
Make your next building investment a Steelway Spaceframe.
STEELWAY BUILDING SYSTEMS
WATKINS Design & Construction Ltd.
717 St. Isidore Rd., Casselman, Ont. K0A 1M0
Res.: 1-346-2323; Off.: 1-764-3552; FAX: 764-1884

Driving School

DATA
DRIVING SCHOOL INC.
(since 1984)
Register now for our special Weekend courses!
ONTARIO SAFETY LEAGUE
525-4513

Engine Repairs

LANCASTER SMALL ENGINE REPAIRS
Lawn & Garden Equipment
Chainsaws, Snowblowers, etc.
Last House on Oak St.
Prop. Allan Flaro
347-2610

Hardwood Floors

HERITAGE HARDWOOD FLOORING
Installation - Refinishing
Sanding - Staining
Free Estimates
525-0055
"Quality is our commitment"

Landscaping

• Lawn Seeding
• Landscaping
• Interlocking Stone
Theo Oetelaar
347-2300

Upholstery

40% OFF Verticals and Bedspreads
with this coupon
REMBOURRAGE
A&C
UPHOLSTERY
1st of Kenyon (613) 525-3260

Construction Services

SAUVÉ CONSTRUCTION



Specializing in
pardging cement flooring
patios and steps
Also carpentry
hardwood floors
renovations and drywall
(613) 874-2785

Construction Services

A SPACE THIS SIZE CAN BE YOURS
13 WEEKS $130

Electrical Contractors

ELECTRICAL CONTRACTOR
Industrial, Residential, Commercial, Agricultural
NEW INSTALLATIONS — RENOVATIONS
Satisfaction Guaranteed
SHONIKER
ELECTRIC AND ELECTRONICS LTD.
FREE ESTIMATES
850 Boundary Rd. Cornwall 933-3440

Land Surveyors

HAZEN MELDRUM LIMITED
ONTARIO LAND SURVEYORS

Cornwall Office
Hazen Meldrum
N.S.L.S., O.L.S.
Tel: 932-8124

Winchester Office
W.J. Johnston
O.L.S.
Tel: 774-2414

Welding/Fabrication

(613) 931-3538 R. CURRIER
CE Currier Enterprises
TRAILER SALES AND PARTS
WELDING AND FABRICATION
R.R. #1, SUMMERSTOWN, ONT. K0C 2E0

Construction Services

JOHN HAGEN CONSTRUCTION
•*Home Building* •*Renovations & Additions*
•*Custom Planning*
R-2000
ONTARIO NEW HOME WARRANTY PROGRAM
525-5508

Electronic Service

LADOUCEUR ELECTRONIC SERVICE
With 25 Years' Experience
•Television •Stereos •Towers
•Antennas •Rotors, Etc.
Luc St., P.O. Box 107, Green Valley
(Going south on Hwy 34 passed Roy's Garage, 1st right)
(613) 525-3695

Land Surveyors

Ron M. Jason Surveying Ltd.
ONTARIO AND CANADA LAND SURVEYORS
Consulting Office
2 Kenyon Street West, Alexandria, Ontario K0C 1A0
Phone
(613) 525-2309
or toll free to Prescott 1-800-561-1905
Manager: Kenneth J. Ketchum, B.Sc., OLS
Hours: Thursday 9:00 a.m. - 12 noon

Well Drilling

WELL DRILLING
SINCE 1956
Water Source
Heat Pumps
Pools & Whirlpool Spas
ROY'S
BioGuard Computerized Water Analysis
410 SEVENTH ST. W.
CORNWALL
Call Collect 933-0411

Construction Services

J.F. CAMERON BACKHOE SERVICE
Specializing in Asphalt Paving and Spraying
Serving Alexandria and area



CALL FRANK
HOME 933-7337
RR #2, Cornwall, Ont. K6H 5R6

Excavation

ALLAN CRITES EXCAVATION LTD.
Basements, Driveways,
Septic Systems, etc
Bobcat Service Available
SCREENED TOPSOIL
Sand, Gravel, Stone
4×4 Backhoe - 18'reach
Bulldozing, Trucking
MAXVILLE, ONTARIO
527-5685

Wood/Heat

A SPACE THIS SIZE CAN BE YOURS
13 WEEKS $260

Wood/Heat

HAWKESBURY CHIMNEY SWEEPS
Professional cleaning, repairs, inspection & consulting services
FULLY INSURED
Call Edward McDonald
525-4022

Wood/Heat

STIHL
Chainsaws
Sales & Service
Trottier
Sales Centre
Hwy 34, South
Alexandria
525-1925

Construction Services

B.A. MacKinnon Construction
ADDITIONS • RENOVATIONS
HARDWOOD FLOORING
GENERAL CARPENTRY
Bus: 525-2835
Res: 525-2025

Construction Services

RENOVATIONS
COMPLETE
HOME RENOVATIONS
Cabinetmaking, General Carpentry, Ceramics, Jointing, Wallpapering, Painting, Vinyl eaves and more....
FREE ESTIMATES
Satisfaction Guaranteed
KEN OMA
525-2454

Farm Supplies

G.&J. YELLE INC.
SALES & SERVICE
STABLING, FEEDING & MANURE SYSTEMS

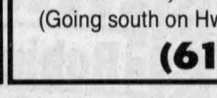

•Butler & Ideal Equipment
•Agri-Vent Ventilation
•Victoria Bins
•Silo Superieur
•Cote - Evacuair
Crysler 987-5336

Scrap Metal

I.R. BELL & SON LTD.
SCRAP METAL

WANTED TO BUY	*FOR SALE*
•Scrap brass •Copper	•Used pipe, angle iron •Shafting
•Aluminum •Radiators	•Industrial used parts
•Batteries	•Stainless steel tanks
TOP PRICES PAID	

3000 Copeland St.
Cornwall, Ont. K6H 6P7
613-933-1119

Wood/Heat

SUNWORKS
WOOD HEATING
PELLET STOVES
EARTH ENERGY HEAT PUMPS
1466 Hwy 34, Hawkesbury
(613) 632-0456
Res: Dalkeith 874-2293
EnerMark
The Electricity People

St. Joseph's Parish offers children's liturgy program

Lancaster
by Janice Montreuil
347-7464, 347-2420



St. Joseph's Parish would like to welcome all children between the ages of three to 12 years to join in every Sunday at the 11 a.m. mass for a Children's Liturgy Program.

This is an inspirational and fun way for children to learn aobut God's word through stories, songs and crafts. There is no fee for the program, however, parents are asked to provide each child with a few coins for the offering.

Registration takes place after mass on Saturday, (Oct. 9-8 p.m.) and Sunday (Oct. 10-11 a.m.). Classes begin Sunday, Oct. 17. For further information, please call Marlene Millar (347-7207) or Emmy Sommers (347-7123).

* * *

Pacemakers Seniors Club will hold a free luncheon (members only) at Lancaster Legion Br. 544 Oak Street on Friday, Oct. 15 at 12:30 noon. Their regular monthly meeting will follow at 2 p.m. All members are asked to attend.

* * *

St. Andrew's United Church, 2nd Concession, Bainsville will hold their harvest supper on Saturday, Oct. 16 from 5 p.m. to 8 p.m. The cost is $8 per adult and $3.50 per child. There will also be a bake table and plant table.

* * *

Knights of Columbus No. 8715 Lancaster invite everyone to take a ''new look'' at their community breakfast scheduled for Sunday, Oct. 17 from 9 a.m. to 12:30 noon at St. Joseph Parish Hall on Oak Street. The cost per adult is $4 and per child — $3.50 and there is also a family rate.

* * *

Jolly 50's Club held an open euchre on Sept. 20 and winners are as follows.

Ladies high — Annette Chretien, second — Rita Heath and low — Marie Vandette. Mens high — Maurice Chretien, second — Tony Wetering and low — Adrien Leroux.

The door prize was won by Anna Verkuylen. Fifty/fifty winners were Enrica Wetering, Theresa Bourdeau, Ileen Latreille, Violet St. John, Rita Poirier and Regina Sommers.

The next open euchre will be held on Monday, Oct. 18 at 1:30 p.m.

The group will also hold a pot luck luncheon on Tuesday, Oct. 12 at 12 noon. Both events are at Smithsfield Hall in Lancaster.

A birthday party was held on Sept. 21 for August and September.

Winners at cards are as follows.

Ladies high — Rita Lauzon and low — Violet St. John. Mens high — John Krol and low — Lorne Bennett.

Door prize winner was Dorothy Roy. Fifty/fifty winners were Theresa Bourdeau, Lorne Bennett, Adrien Leroux and Ileen Latreille.

The birthday cake was made by Joyce Lalonde for celebrants Carol Dubeau, Pat Masson, Rita Lauzon, Eva Collette, Doreen Leroux, Lorraine Pluie and Agnes Bissonnette.

A pie raffle was held (with pies donated by Enrica Wetering) and winners were Leopold Lauzon and Regina Sommers.

* * *

The Sunshine Gang members are back to their regular meetings again after their summer break with many stories as to what they had done during the holidays.

At a recent bingo game, winners were Alice Bellis, Dorothy Haight, Winnie Harland and Marge Oosting.

The group enjoyed an outing at Cooper Marsh with some taking a stroll on the boardwalks.

Members were each treated to a surprise gift of a floral arrangement from Wendy McRae-Rozon after her demonstration of floral artistry.

They also enjoyed singing along to the oldies with Lou Butrym at the piano.

* * *

A delightful evening of inspirational music and songs with Ken Roach was enjoyed by many on September 26 at Knox Church in Lancaster. The proceeds of the evening went to Baldwin House in Cornwall.

* * *

Doreen Kennedy called with results of play for the Char-Lan Alley Cats Bowling Leage for the week of September 30. Ladies high single (260) and high triple (599) both starred Betsy Robinson. Mens high single (239) and high triple (681) were both taken by Terry Fellows. Fifty/fifty winner was Johanna Akkermans.

* * *

A fifth anniversary supper and Covenant Service for the Community Protestant Church was held over the weekend of Sept. 25.

Smithsfield Hall is home to this small but lively congregation and Saturday evening's dinner and games were made even more enjoyable by the arrival of old friends, Chuck and Bertha Gregory of Toronto and Elizabeth Wilcox' fiance, David Gains of Brantford.

Allison and Amy Main did a super job of cooking and serving a delicious meal and the all male backup arrived in time for cleanup.

The scrabble players found they often needed a dictionary to prove a certain player's contributions and from the guffaws that surrounded the card players, there were some ''tricks'' being played there.

Two new members were welcomed into full fellowship on Sunday morning and all were thankful to note that Sylvia's radiation treatments in Ottawa had come to an end.

* * *

Lan Char Senior Centre in Lancaster (next to the medical centre) wish to advise all seniors that the bingo games have been changed from Thursday afternoons to Wednesday afternoons from 1 p.m. to 3 p.m. and that lots of prizes are up for grabs.

A Bingo Bonanza will also be held the last Wednesday of each month (same time) with extra prizes. As usual, snacks and beverages are provided to all. For more information, call Rosemary at 347-1175.

* * *

Mrs. Winnifred Harland of Lancaster was visited by cousins Gareth and Linda Jones of Bridgend, (near Cardiff) Wales recently. They attended church at St. Andrew's Presbyterian, South Lancaster where her son, George, sang two solos.

* * *

Best wishes to Gil and Ethel Black who have re-opened the Browse Around Tea Room again. They will be open until the end of January.

* * *

Lan Char Senior Centre held an open euchre on Friday, Oct. 1 and winners were as follows. Ladies high — Therese Bourdeau, second — Henrica Wetering and low — Shirley Lizotte. Mens high — Maurice Chretien, second — John Krol and low — Oliver Legroulx.

The door prize was won by Therese Bourdeau. Skunks were presented to Shirley Lizotte and John Krol. Fifty/fifty winners were Beatrice Labelle, Rita Heath, Annette Chretien, Ileen Latreille and John Krol.

* * *

Lancaster Wednesday Night Dart League began its new season on September 29 and statistics are as follows.

Ladies high score (125) starred Beverley Leith. Ladies most finishes (2) was shared by Emma Ashurst, Linda Dashney and Carol Blackadder.

Mens high score (140) was shared by Roy Lalonde and Fred Day. Mens most finishes (5) was taken by Hugh Linton. First place for teams (6 pts.) was shared by Hugh Linton, Darlene Bozek and Al Terrence.

A Special
AWARD
For Extra Special
KIDS
The future is in the hands of today's young people.

ONTARIO JUNIOR CITIZEN OF THE YEAR AWARDS

Deadline for nominations is October 31st, 1993. Contact this community newspaper for details.

Good Value Home Insurance

We provide complete protection for your home, apartment or condominium from loss due to fire, theft, vandalism and other perils.
As the largest Canadian-owned multi-line insurer, we offer a wide range of insurance products and financial services through our 350 offices nationwide.



Good Value From People You Can Trust
Frederick Lercux
Apple Hill
527-5672
the co-operators
Insurance/Financial Services
LIFE • RRSPs • HOME • AUTO • FARM • BUSINESS • GROUP TRAVEL

DON'T FORGET!
NEW!!
OPEN 9 A.M. TO 9 P.M. MONDAY TO FRIDAY
SATURDAY 9-6; SUNDAY 11 TO 5
OPEN THANKSGIVING DAY 9 a.m.—6 p.m.
PHOTOFINISHING!!*
*Maximum 48 hours!
24 Exp. Only 6.88

LOOKING GREAT for less!
MEN'S FLEECE TOPS OR PANTS
YOUR CHOICE 4.99 EA.
EASY CARE 100% ACRYLIC. GREAT ATHLETIC LOOKS IN ASSORTED FALL FASHION COLOURS. S.M.L.XL.
½ Price LADIES ROLL CUFF SOCKS
99¢ REG. 1.99
COTTON / NYLON ONE SIZE FITS 9-11. MADE IN CANADA
CHILDREN'S & LADIES MINI-GLOVES & MITTS
99¢ PR.
100% ACRYLIC ASST'D COLOURS. ONE SIZE

GIANT TIGER
The LOWEST PRICES GUARANTEED

COTTON TERRY BATH TOWELS IN ASSORTED SOLID COLOURS. 22" X 42"
YOUR CHOICE 1.97
5 PACK COTTON DISHCLOTHS PKG OF 5 14" X 15"
3 PACK KITCHEN TEA TOWELS PKG OF 3 16" X 28" 100% COTTON IN ASSORTED PATTERNS.
½ Price OVEN MITTS REG. 3.99 REMOVEABLE LINERS. ASST'D PRINTS.
VINYL SHOWER CURTAIN LINERS 70" X 70" ASST'D COLOURS

OLD DUTCH CREAM CLEANSER 88¢ 250ml
DG PLASTIC WRAP 99¢ 100ft + 100ft Bonus
PRESTO BABY WIPES PKG OF 84 1.99
Wrigley's Extra. GUM 88¢ PLENTPAK

STOCK UP NOW FOR HALLOWEEN
HALLOWEEN KISSES 350g 88¢
14g SNACK SIZE CHIPS PKG OF 16 1.88
4" LITE STICK GLOWS IN THE DARK! NON-TOXIC 99¢ BE SAFE BE SEEN!
JUMBO SIZE HALLOWEEN WALL PLAQUES 1.99 35" X 20" 2 STYLES.
TRICK OR TREAT BAGS PKG OF 30 2/99¢
HALLOWEEN TREATS ASSORTED 99¢
TROLL MASKS RUBBER 1/2 MASKS. IN 6 HAIR COLOURS! 4.99
PKG OF 12 SNACK SIZE CHOCOLATE BARS AERO, COFFEE CRISP & KITKAT 1.88
PKG OF 18 SNACK SIZE PEANUTS 18 X 14g 1.99

Pantry Shelf MUSHROOMS 284ml Pieces & Stems 69¢
TDK. D90 90 MINUTE AUDIO TAPES 96¢
AYLMER KETCHUP squeezable 1 Litre 1.44
WITH THIS COUPON
white Swan PAPER TOWELS PKG OF 2 48¢
LIMIT ONE COUPON PER CUSTOMER VALID UNTIL SUNDAY, OCT. 10th
WITH THIS COUPON
Robin Hood SPONGE PUDDING 250g 34¢
LIMIT ONE COUPON PER CUSTOMER VALID UNTIL SUNDAY, OCT. 10th
WITH THIS COUPON
ALCAN ALUMINUM FOIL 12" x 15' 48¢
LIMIT ONE COUPON PER CUSTOMER VALID UNTIL SUNDAY, OCT. 10th

ALL ADVERTISED ITEMS AVAILABLE UNTIL SUNDAY, OCTOBER 10 . . . EVERYDAY LOW PRICE.
STORE HOURS:
OPEN SUNDAY, 11 TO 5 P.M.
MONDAY TO FRIDAY, 9-9; SATURDAY 9-6 P.M.
VISA MasterCard
WE RESERVE THE RIGHT TO LIMIT QUANTITIES. ALL PRODUCTS DESCRIPTIONS ARE BASED ON MANUFACTURERS REPRESENTATIONS. GIANT TIGER (TIGRE GEANT) AND GIANT TIGER DESIGNS ARE THE TRADE MARK IN CANADA OF GIANT TIGER STORES LIMITED. DUE TO ADVANCED PREPARATIONS OF THESE ADS AND DELIVERY PROBLEMS THAT MAY OCCUR FROM OUR SUPPLIERS ALL ITEMS MAY NOT BE AVAILABLE IN ALL OUR STORES WE APOLOGIZE FOR ANY INCONVENIENCE THIS MAY CAUSE OUR CUSTOMERS.
595 MAIN ST. SOUTH
ALEXANDRIA