Roy's
Eight Time Winner of the President's Triple Crown
Green Valley Internet: www.roys.on.ca 525-2300
PONTIAC BUICK GMC

GLENGARRY SCENE
Firefighters host Fire Prevention Week
- SEE PAGE 3 -

SPORTS
Zuban goes for $1 million
- SEE PAGE 13-

DISTRICT NEWS
Lost Villages' book review
- SEE PAGE 5-

CHEV-OLDS TITLEY ALEXANDRIA, ONT.
REMEMBER: If you don't shop Titley's You may pay too much
Hwy 34 S Alexandria 525-1480

The Glengarry News

Volume 110, No. 42 ALEXANDRIA, ONTARIO. WEDNESDAY, OCTOBER 17, 2001 80 CENTS (INCL. GST)

Pro will create economic plan

By Jason Magder
News Reporter

South Glengarry's economic development advisory committee will likely hire a professional consultant to create a long-term plan for the township.

At last Tuesday's council meeting, committee chair Joyce Gravelle got council approval to apply for a $20,000 grant from the Ontario government.

"The committee is a new committee to council and it's a volunteer committee," Gravelle said. "Everybody comes and has great ideas, but really without a full time staff, nobody has the time to go through the comprehensive kind of research that you need to come up with a good plan."

The grant from the Ontario Small Town and Rural Development Program (OSTAR) would need funding allocation from the Township.

The grants generally fund 50 per cent of a project, with the other 50 per cent raised locally.

However, Gravelle believes the money would be well worth it because the consultant's report would be much more in depth than anything the advisory committee could come up with.

The process would be in stark contrast with that of North Glengarry's economic development committee.

It held a public meeting last month to get input from residents and business owners and will draft a plan by the end of the year based on that meeting.

Gravelle said the consultant would be able to go more in depth than the advisory committee could.

"They could look at what other townships our size are doing, There's a million things a consulting committee can look at," Gravelle said. "They would do interviews with our committee. They can do some public consultation as well."

Timing is a crucial factor in this case because Cornwall is also planning on hiring a consultant. The committee would want to use the same firm in order to save money.

The application process could take about two months or so.



THE BIGGER THEY ARE...: Lancaster Fire Department responded to an accident near Curry Hill, where tractor-trailer driver, Seydou Haidara, drove his rig off the road.
PHOTO JASON MAGDER

Uninjured in roll-over

A 2000 Mack tractor trailer ended up upside down adjacent to the on ramp of Hwy 401, at the Curry Hill entrance.

The driver, Seydou Haidara, 49, of Loretteville, Que was exiting from the highway and his truck tipped over in the turn. It rolled over and ended up in a ditch near the on ramp.

The Lancaster fire department was called to assist with any possible spills. Haidara was issued a ticket for failing to drive in a marked lane.



No train ride from Maxville

By Greg Peerenboom
News Editor

The train won't be stopping for passengers in Maxville starting Oct. 28.

In an effort to shorten riding times, VIA Rail is striking off Maxville from one of its "whistle stops".

"There's like two or three people on average that ever get on or off this train. . . a very small number of people, and none on Sundays," said media relations officer Malcolm Andrews from the Montreal head office.

"What we've identified is that (Maxville) people, if they want to take the train, not so much to Ottawa – that's probably unrealistic that they would go backwards to Alexandria – but certainly for people going to Montreal people would go the 19 kilometres from Maxville to Alexandria," Andrews said.



Councillor Currier

The Maxville stop is only twice per day – one heading east from Ottawa at 10:28 a.m. and the other going west from Montreal, stopping at 11:15 a.m.

"It adds about three minutes to stop and start the train. And there are costs involved in maintaining even a small shelter," he said.

VIA is also spending $25 million nation-wide on track upgrades to allow faster passage.

The trip time between Ottawa and Montreal will be reduced to one hour and 35 minutes from about two hours.

VIA's decision riled North Glengarry Township council, who discussed the situation at the Oct. 9 meeting. Township clerk Leo Poirier said he was notified by telephone by VIA representative Emile Cloutier.

"To just get a phone call instead of something in writing – that's a very, very poor way of communicating," said Maxville ward Councillor George Currier.

Currier indicated he will try to get Cloutier or another VIA representative to explain the decision in person at council's next meeting this Monday.

"At least they could understand our point of view," he said.

Andrews told *The News* there might be reason to hope.

"There's nothing set in stone. We're more than happy to talk to any representative of community groups or elected officials to both explain or listen to concerns.

"But this decision wasn't taken lightly, but in fact the numbers were looked at long and hard.

"But could it be altered in the future? Of course."

Council was also concerned Maxville's discontinuation could turn into a snowball effect with Alexandria next on the chopping block. Alexandria has five arrivals.

North Glengarry is not new in trying to preserve its rail service. Alexandria was played across the country when then Mayor J.P. Touchette sang in protest when VIA planned to close down the Alexandria station in the 1980s.

Tourists flee to area campgrounds, marinas

By Jason Magder
News Reporter

With summer officially over, marina and campground operators are blessing mother nature for booming times.

After last year's wet and cold weather, this summer was a complete turnaround and weather dependent businesses reaped the benefits.

"It's not hard to beat last year, but when you compare to 1999 we're still doing better," said Glengarry Park manager Terry Shelley.

Shelley, who closed his park on Sunday, said about 10,000 people used the area compared with 6,000 last year and 8,000 the year before. While the main reason for the increase was weather, there were other factors as well.

"I think camping is on the up swing, because of the American dollar, a lot more people are vacationing here than the US," Shelley said.

He added gas prices also had an effect. Because of Ontario's cheaper rates, more Quebeckers were coming to Ontario than previous years.

Next door at Lancaster Park, owners Theresa and Raymond Rock also had one of their best seasons and fire bans imposed in August did not seriously harm their business.

"People generally accepted the fact they couldn't light fires," Theresa Rock said. "We had a lot of help from the fire department. They told us what kind of fires could be lighted, and when they could be lighted."

Lancaster Park had 360 campers who stayed for the whole season and 10-15 campers who camped on weekends. The park closed on Sept. 15.

Rock has not done her season ending calculations yet but says business has definitely improved over last year.

Along with hot weather, low water levels in Quebec contributed to a surge of new business for local marinas.

Continued on page 2

Micro-plant will renew Sports Complex's water

By Greg Peerenboom
News Editor

It will be okay to drink the water at the Maxville Sports Complex

Visitors to the complex looking to quench their thirst have been greeted since August with drinking faucets enveloped by garbage bags.

Samples taken by complex staff and tested by the Eastern Ontario Health Unit revealed unsafe levels of total coliform.

Maxville ward Councillor George Currier told council on Oct. 9 that it will cost $5,200 to install a new water treatment system for the complex.

It will service the dressing rooms, canteen, and fountains in the arena and community hall.

Council approved the project, which will be undertaken by ORO Systems Inc. of Alexandria.

Currier noted the expense will not result in a budget deficit. About $7,000 allocated for renovating the complex's kitchen will be used instead for the water system.

ORO Systems owner Michel Lacombe told *The News* the system incorporate three steps.

First the water is treated by a twin-alternating softener, which removes hardness. The liquid then passes through a pre-filter which traps particles five microns or more in size. The final step involves 24-gallon per minute capacity ultraviolet treatment which "kills all bacteria, parasites and microorganisms and viruses," Lacombe said.

He expects to begin work next week and hopes to be finished on Oct. 26.

Glengarry In Brief

Special meeting

Deputy-mayor William Hagen will get his wish.

North Glengarry Council will hold a special meeting on Nov. 9, 7 p.m. to discuss the structure of the committees of council.

Hagen is concerned with the mounting expenses of running the committees.

The public will have an opportunity to provide input.

Another great fiddler

Glengarry's musical talent continues to swell.

Cassie McDonell, 9, of North Lancaster won her category at the Pembroke Oldtime Fiddlers and Step Dancing Competition last month.

The Pembroke event is one of the most prestigious in Ontario, said her mother, Sandra McDonell.

She was up against 15 other competitors.

Cassie is a student of Dalkeith area instructor Ian MacLeod and has been playing for only two years.

She is a Grade 4 student at Iona Academy.

Fire ban ends

One of the longest fire bans in this area is over.

North Glengarry Township lifted its ban on open fires on Oct. 5, after a considerable amount of rainfall in late September.

The ban started on July 30.

Town job-training centre gets big federal govt. grant

By Jason Magder
News Reporter

People looking for jobs need go only as far as Kincardine street, where a new job training centre has been set up.

It will provide skills required to get jobs, such as interview techniques and CV writing tips. It will also provide work-related training.

"We sit down with the client and determine his or her strengths and weaknesses and then we formulate a plan of the best way to get into a specific job," said area manager Marie-Christine Gill.

In Alexandria, the training centre is in the same building as A la P.A.G.E.

Although there haven't been any placements yet, councillor Yves Séguin is encouraged by the progress so far.

"I've had about 12 people so far since Aug. 20 and that's very good to start off," Séguin said.

Once the plan has been formulated, the clients will either go back to finish high school or learn a trade.

The centre will also help clients find government funding from the Human Resources Development fund.

This is part of $281,321 the government is investing in employment. The Alexandria branch received $92,480.

The program is administered by the Cité Collégiale in conjunction with the Upper Canada District School Board of Eastern Ontario, the Conseil scolaire de district catholique de l'Est ontarien and the Conseil des Écoles publiques de l'Est de l'Ontario.

Séguin says the project, open to people 16-30 years old is unique in the area.

"A lot of people in that age group don't have a job," Séguin said.



AWARD-WINNING SANDWICH: The Alexandria Subway franchise, owned and operated by Bob and Anita Allinotte, recently won two awards from the regional conference, for customer appreciation and the school lunch program. Here, employee Leah Woods get ready to serve a customer last week.
PHOTO GREG PEERENBOOM

Glen Walter property owners could be forced to dig up ditches

By Jason Magder
News Reporter

Glen Walter resident Lee Coté doesn't see why he should pay more to cover the ditch in front of his house than his neighbours.

He recently bought a home on Riverview Drive and wanted it to look like his neighbours.

"I took for granted I would be able to close the ditch without any problems," Coté said.

However, South Glengarry chief building official Duane Crawford said Coté would need an engineer's report in order for a permit to be issued.

Coté then spoke to his neighbours who had covered their ditches. They told him they had not paid for a permit or engineer's report.

There are 10 residences on this road with covered ditches. Two were given permission to cover their ditches before a general bylaw banning it was passed in 2000. The other eight are in violation of that bylaw.

"Two of those eight have been contacted and notified to remove the structures," public works director Ewen MacDonald said. "The other six have been identified and we will correspond with them and ask them to remove the structures closing the ditch."

Continued on page 2

RAKE IN THE SAVINGS WITH MAYTAG
Outstanding Cleaning For Big Loads
• Oversize Capacity Plus means fewer loads so you save time
• Rugged six-point suspension system
Save Big When You Buy The Pair
4 MONTHS NO Payment NO Interest at NO COST O.A.C.
MARCEL TV-FURNITURE
COUNTRYWIDE
FREE DELIVERY
369 Main St., South Alexandria 525-3692

Could be forced to dig up ditches

Continued from page 1

Developer Vladi Kovinich told council he advised the residents not to cover their ditches

"When the initial people purchased a lot and I indicated to him as I had to all residents at the time that according to our engineer's design, an open ditch was required and there was no way in the world the former township of Charlottenburgh would ever allow the ditch to be filled in," Kovinich said.

He added the resident was later given permission to cover the ditch, but that had been done after amalgamation and before a clear policy on the matter had been established.

Mayor Dave MacDonald instructed Ewen MacDonald to send letters to the remaining six residents to unblock their ditches.

Ewen MacDonald said another solution is for the residents to pool their money and pay for a storm sewer to collect excess water.



TAKING OUT THE TRASH: Drain All employee Derrick Shane, from Ottawa helps dump hazardous waste with Chelsea, Que volunteer Jose Morissette at Alexandria's RARE plant Saturday. JASON MAGDER PHOTO

Tourists flee to area campgrounds, marinas

Continued from page 1

"A lot of larger boats were not able to sail in the lower water levels so they came here," said Creg Quay assistant general manager Lila Romanko.

The depth of Lake St. Francis does not fluctuate very much because the lock at Beauharnois, Que. restricts water going into the western portion of the St. Lawrence River.

Creg Quay had 134 of its 154 boat slips rented, up from 118 last year.

Marina manager Kevin Rivette said the increase was moderate and attributed it to the staff at the marina.

"It's due to the dedication of our management team as well as word of mouth," Rivette said. "But most of all, at the heart of the success is the friendships that are made at Creg Quay."

At the Raisin River Marina, increased business came at a pivotal time.

"It takes us out of the tailspin from last year," owner Sue MacGregor said. "We would probably have had to restructure in some way if the trend from last year continued."

MacGregor, who shares the business with her husband Rhod, had all 38 docks rented and had a full capacity of boats on her marina's drydocks.

She added that success in her business depends largely on aspects that she cannot control.

"You have to be ahead and prepared for whatever might happen," she said.

Correction

Glen Walter Chamber of Commerce secretary Vivianne Panizzon said the Williamstown SDG Library branch did have a sufficient number of French books. A person was incorrectly attributed in last week's edition. *The News* apologizes and regrets the error.

Scarecrow record sought again

BY JASON MAGDER
News Reporter

If everything goes as planned, there will soon be more scarecrows than people in Vankleek Hill.

The town is trying for the second consecutive year to break the record for most scarecrows assembled in one place, 762, held by small British town, Barton Mills.

"They had to submit in excess of 1,000 scarecrows, so we have to do that too," said Verne Gilkes, chair of the scarecrow committee of Vankleek Hill's Business and Merchants Association.

He believes the town has a good chance of beating the record, as organization began much earlier this year.

MUNRO & MORRIS
Funeral Homes Inc.

LANCASTER BRANCH
BORSELLINO, ADALGISA MARIA- Passed away peacefully on October 14, 2001 at the age of 76. Survived by her husband Francesco, her brother Nino, her children Peter and Carlo (Gale) and her grandchildren Christine, Vincent and Sabrina. She will be sadly missed by many more. A service will be held on Oct. 17 at Munro-Morris Funeral Home, 46 Oak Street, Lancaster, Ontario. Visitations begin at 10 a.m. followed by a Chapel service at 2 p.m. We would like to take this opportunity to thank the doctors and nurses at Glengarry Memorial Hospital, Alexandria for their help and understanding during our time of need. Donations to the Cancer Society would be appreciated. 42-1c

GLENGARRY GATHERINGS

Museum's Bridge Party

Nor'westers & Loyalist Museum Annual Bridge Party, Oct. 22, 1 p.m. in the Char-Lan Rec Centre, Williamstown, Make your own table and enjoy desserts and coffee and prizes for $5 per person.

Silent Auction and Dinner

Green Valley Optimist will hold annual fundraiser, silent auction, dinner and dance, Nov. 3, 6 p.m. 1 a.m. at Bonnie Glen, $15 per person. For info, call Fernande Ménard, 525-4836.

St. Finnan's Mission

St. Finnan's Parish will hold a Mission under the direction of Father Eugene O'Reilly C.Ss.R, Oct. 14-17, 7 p.m. There will be an opportunity to receive the Sacrament of Reconciliation. Everyone welcome.

St. Finnan's Mission

Industry Minister Brian Tobin will speak at the annual Maple Leaf Dinner fundraiser for the Stormont-Dundas-Charlottenburgh Federal Liberal Riding on Nov. 1 at Best Western Parkway Inn, Cornwall. Tickets, 933-6443 or 346-5416.

A new way of helping the police

BY JASON MAGDER
News Reporter

Gerry Fralic's persistence will be shown next week as the president of the Lochiel Community Policing Committee attempts for a third time to get a similar venture off the ground in Alexandria.

"I went door to door last month with Constable Dan Morin to educate people about home security and at the same time to tell them about community policing," Fralic said.

The response from Alexandria residents inspired Fralic to try to bring the intiative to Alexandria.

The Lochiel group will have a meeting on Thursday at 7:30 p.m. at the Ontario Provincial Police office in Alexandria to show anyone interested in getting started in Alexandria what the program is all about.

Fralic said she needs 10 to 20 interested town residents to get it going.

Community policing is a partnership with police to bring safety issues and crime problems to the table and devise solutions within the community if possible.

Fralic encourages the community to attend the meeting. Any questions can be directed to her at 874-2180.

"Now"
is the time to book your
Christmas and New Year's
PARTIES
Still good dates available
GLENGARRY SPORTS PALACE
Macdonald Blvd., Alexandria 525-3600



Thank You

Sincere thanks to the following for their very generous participation in our fall auction (Oct. 5) for the Children's Treatment Centre. Our efforts paid off - $16,500.00 to assist abused children in S.D.&G. Merci beaucoup.

Ron Lajoie

Alexandria
Alexandria Builders Supplies Ltd
Alexandria Restaurant Pizza
Barbara's Men's Wear
Berkshire Invest Group Inc.
Bonnie Glen Pavilion
Caisse Populaire d'Alexandria
Carpet Richard Ranger Tapis Inc.
Color Your World
Cooperators (Jeanne Lapierre)
Deborah Kerr (Artist)
Desroches Optometrist
Fleuriste Occasion Florist
Fleuriste Town and Country
Georgian House
Glengarry Golf and Country Club
Glengarry News
Jean Coutu (Alexandria)
Lajoie Seasonal Centre
Lucille Boutique
Ouellet Independent Store

Munro and Morris Funeral Home Inc.
Nettoyeurs Alexandria Cleaners
Priest's Mill (Champions)
St. Finnan's Youth Services
Titley Chevrolet Oldsmobile Inc.

Green Valley
Ferme Lucien Beriault
Roy's Garage
Service de Traduction-Translation Service
Viau Ladies Wear
Viterie Green Valley Glass

Lancaster
Cottage Blue
Dairy Queen (Lancaster)
Heritage Golf
Ontario Provincial Police
Rob McIntosh

OPEN HOUSE
FRIDAY AND SATURDAY
OCTOBER 19 AND 20, 2001
10 am - 8 pm
Official Ribbon Cutting: 2 pm - Friday, Oct. 19
Finally, our renovations are complete!
Peter, André and staff hope to see you there.
Display of our products.
Sales Representatives will be present.
INSIDE TRACTOR PULL
Come and see our new premises. We now offer you better service.
A light lunch and refreshments will be served.



Fernand Campeau & Fils Inc.
Dalhousie Station, Que.
1-450-269-2737 (Lancaster)
From elsewhere
1-800-690-2737
NEW HOLLAND

Now shipping with Microsoft XP



ESB CANADA
Check out our complete line at
www.esbcanada.com

INTEL P4 - 1.4 GHz
•256 MB Memory
•40 GB Ultra ATA-100
•Samsung 52x CD ROM Drive
•Intel enhanced 3D AGP video
•Sound Blaster compatible/3D audio
•Monitor - 17" Samsung .24hdp

$1547
12x8x32 burner add $59.

6 MONTHS NO INTEREST, NO PAYMENTS
MEETING YOUR NEEDS WITH VALUE ADDED SYSTEMS
•Courier delivery to your door
•Exclusive software bundle
•Largest selection of systems
•Performance driver service
•Payment options

Exclusive Microsoft Home Collection CD Bundle with an all ESB Canada systems
-Microsoft®Windows Me (Millennium Edition)
-Microsoft® Word 2000
-Microsoft® Works 2000
-Microsoft® Money 2000
-Microsoft® Encarta Encyclopedia
-Microsoft® Home Publishing 2000
-Expedia Streets & Trips 2000
-Microsoft® Picture It! Express

3 Year "AT YOUR DOOR" Warranty
At your door service....what does it mean? Quite simply it means that we provide our customers with the best after sales service available in the city. If there is a problem with your new system, we will pick the system up and bring it to our repair depot for immediate service. Now what could be easier than that?

910 Montreal Rd. Cornwall
(opposite St. Lawrence College)
Hours: Mon - Fri. 10- 5, Sat.10 - 5
932-2800
400-1

GLENGARRY SCENE

FIRE PREVENTION WEEK

Firefighters welcome community





CHOMPING DOWN: The Apple Hill Firefighters Breakfast was a big hit for, from left, Michaela Flipsen and sisters Angela and Amber.

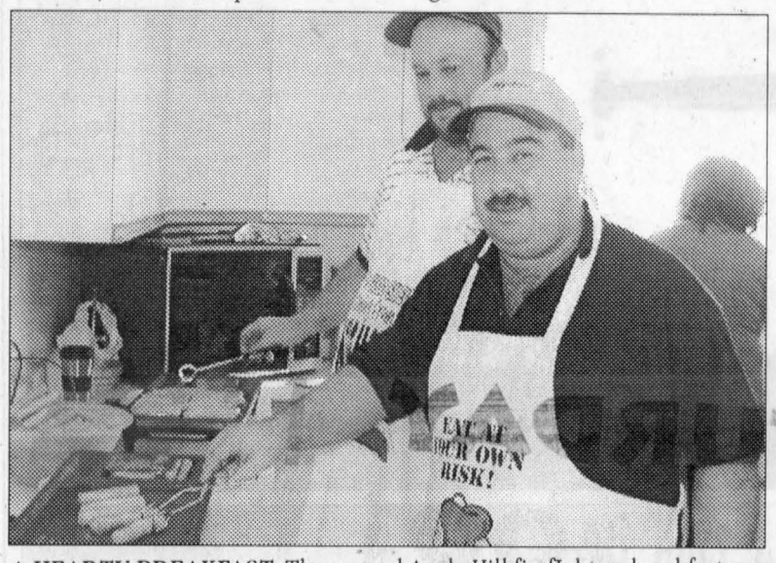

A HEARTY BREAKFAST: The annual Apple Hill firefighters breakfast was Sunday with proceeds going to families of New York firefighters. Here, front, Allan Jensen and Allan MacMillan prepare sausages. JASON MAGDER PHOTO



FIREFIGHTERS FOR A DAY: Open Houses were held at the Alexandria and Maxville fire stations. Top left-hand photo, here, Alexandria firefighter Jerry Chabot shows Alexandria residents Olivia Hope, 3, the siren of a fire truck, while her sister, Amanda, 5, takes the wheel. Top photo, a demonstration on how to put out a fire with a fire extinguisher was also given, with Bridget MacKay of Alexandria trying it for herself. JASON MAGDER PHOTOS

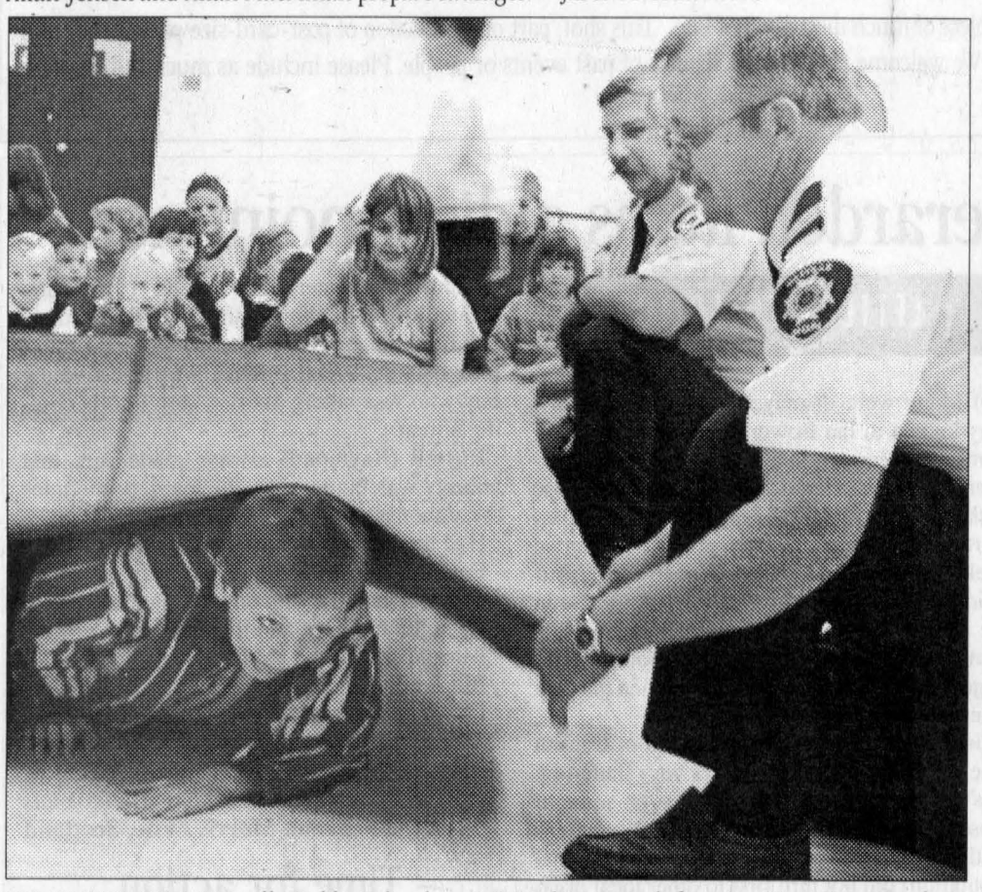

GET DOWN LOW: Maxville Public School participated in a mock fire situation. Here, Grade 3 student Brice Ewing crawls from underneath a blanket being held by Maxville firefighters, including Frank Flipsen, right. TODD ANDERSON PHOTO

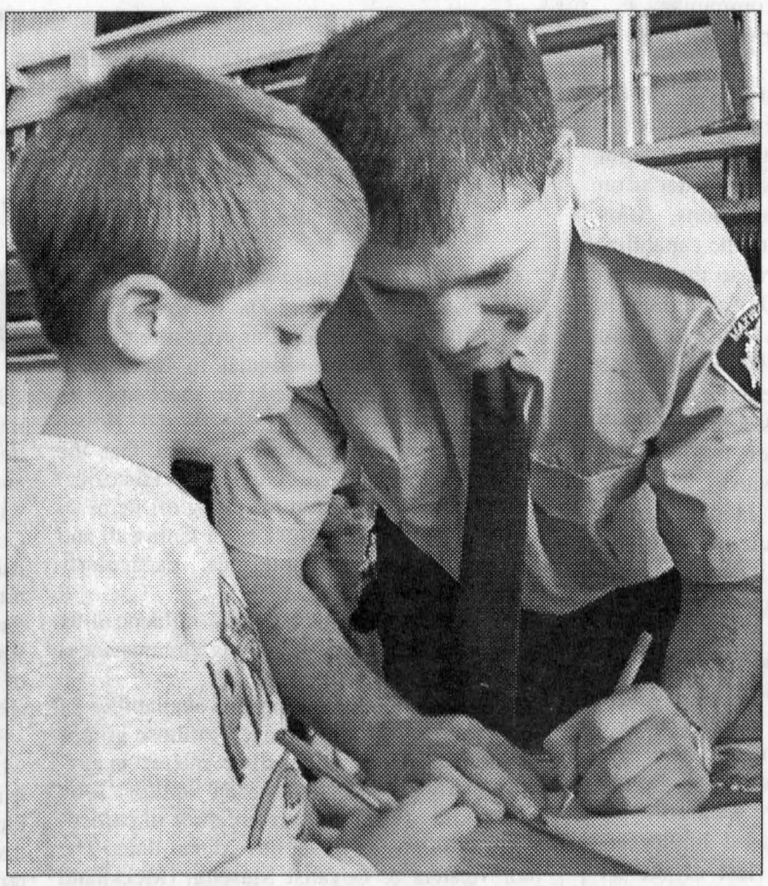

HERO WORSHIP: Maxville resident Blake Zollinger, 8, gets an autograph from firefighter Daniel Bray at the Maxville station's open house Saturday.

Rec job right up Bowles's alley

BY JASON MAGDER
News Reporter

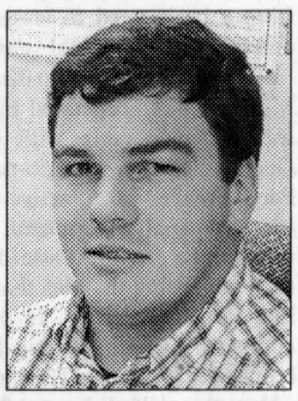

Bob Bowles

For Bob Bowles, becoming recreation director of North Glengarry is the realization of his career goal.

"When I graduated, this is the job I was hoping to get," said Bowles, 28, a life-long South Glengarry resident.

Bowles will be responsible for the day-to-day running of the Glengarry Sports Palace, the Maxville Sports Complex and the Island Park. He also serves as liaison between council and recreation groups.

North Glengarry Mayor Bill Franklin said he's excited about Bowles' youth and experience.

"I like the idea that Bob's a young guy and he can grow up with us," he said. "And he certainly is knowledgeable about recreation."

Bowles graduated with a recreation facilities certificate from Algonquin College in 1997. He worked for three years as operations and research technician for the building operations department of the city of Gloucester.

Bowles has been active in sports in one way or another for most of his life.

"It's always been important to me because it's a chance to meet people, it gives a sense of community as well as an outlet for stress," he said,

He was a defenceman for six years on the Char-Lan Rebels and continues to play hockey on the ice and the floor.

He also coached Glen Sandfield's men's soccer team, as well as a hockey team of physically challenged players.

Bowles said recreation plays a vital role in the community.

"Even the Highland Games is a major recreational event and it is famous world-wide," Bowles said.

While he has extensive first-hand experience with recreation in Glengarry, compared with Terry Hart and Mike Depratto, who held the job previously, he is a relative newcomer.

"I don't worry about it too much," Bowles said. "I'm a pretty level headed guy and I'll figure things out on my own, but if I need to ask questions, I'm not afraid to do that either."

Hunters fear hobby threatened by trails

BY JASON MAGDER
News Reporter

It was meant to be an orderly meeting requesting feedback on safety issues surrounding hunting on the Glengarry Trails.

However, a group of 11 hunters who attended Thursday's public meeting felt like their rights were about to be taken away, even though the Friends of Glengarry Trails Association has no authority to issue any policy about the use of the public land portion of the trails.

"As the trail develops further and more and more people use it, this can become an issue," board chair Richard Kerr said. "We have to consider the best way to handle this in the long term."

At issue is the public land in the trails near the Bonnie Glen and on the road allowance leading to Lochiel Street W. in Alexandria. The FGTA was mandated by the Millennium bureau which gave a $108,000 grant to come up with a solution for hunting on public lands.

At the association's annual meeting this year, they committed to holding a meeting to address public concerns about the issue.

Private landowners are free to allow or bar hunting from their lands as they choose and as such the township or RRCA has no authority to legislate hunting on those properties.

Kerr explained the meeting was just one step in a long process.

"If anything is to be done it is up to the township or the Raisin Region Conservation Authority and they would have to have hearings too."

Nevertheless, hunters felt threatened by the trail.

"Mine and other people's tax dollars own that land," Paul Taillefer said. "Why should I be excluded from any activity going on there."

Friends member Bob Graham said the area had been used for hunting prior to the development of the trails.

"There seems to be an insinuation that we're hunting on your trails," Graham said to the board. "You put the trails where we've been hunting. We have a long tradition of hunting there."

Graham added the safety concerns were minimal, since most hunting is done at dawn and at dusk.

Area residents believe non-recyclers should be educated about benefits

STRAIGHT TALK

Grant

Willett

McDonald

Michaud

Woods

Thaler

McCune

Glengarry residents were asked this week if they recycled and did as much as possible to reduce waste in their houses. They were asked if they thought residents who put out too much garbage should be charged.

Delores Grant, Maxville: Yes, I recycle because it's the correct thing to do. I recently moved from Haillybury and we had to bring it to the recycling place yourself and hope that the bins weren't full. It's nice to see that it is collected and I think it encourages people to recycle. I don't think there should be a charge. Where I came from there was a charge for more than two bags per week. One woman had six children, so obviously a two-bag limit for her was not enough whereas a couple or a family with one child, a two-bag limit is fine. But bigger families need some leniency.

David Willett, Summerstown: We recycle and we also have a big compost pile out in the back with leaves and kitchen waste and anything that can be rotted down. We use the blue boxes for glass, plastics, tin and stuff like that. We have one bag of garbage per week, sometimes two. I don't know if a charge is cost effective because then they put less in the garbage and they put it in the fields or a ditch. I think two bags is reasonable for a family. Some people need more education, more efforts. There should be something in the mail of what can be recycled or proof that these are recycleable. It should have some outputs and figures of how much money per year or wherever the money goes. Convince them that it is worthwhile. Maybe some people are not convinced that recycling is cost effective and this can be educated by an insert with newspapers or in junk mail. We pay a user fee in our taxes already.

Carol McDonald, St. Andrews: I think the younger people place a strong emphasis on recycling. In our area they definitely do. It may be a good idea to have a charge but I don't think people would support it. I think education is the route to go. I think some people just don't realize or just don't want to bother. It requires a little extra effort and people have traditionally just thrown everything into a garbage bag, so they have to rethink their ways.

Andrew Michaud, Dominionville: We recycle to do our part, to do what we can. Some people don't care about recycling, but a lot of people do. I don't think a charge is a good idea, just to explain it to people to get them to understand how to do it. They probably don't really know what to do or don't want to take the little time to do it.

John Woods, Williamstown: Recycling helps keep landfills down. I think enough people recycle by the amount of blue boxes on the road. Everybody must be taking advantage of it. There's probably a lot that I'm sure just toss it out and don't bother. In the cities, people just toss out their garbage and don't bother. I think it should be a little more mandatory. I don't think people should be charged. As long as they're recycling, they may have one extra bag, but its better they throw it out than it being along the side of the road. I used to walk along the side of the road once every year and take a garbage bag with me. I would go down, half a mile and come back up and I generally had to take an extra garbage bag every year. At that time they were charging to pick up garbage in Charlottenburgh. I always see McDonalds bags, beer bottles and everything on the road. It's a shame we can't keep our roads clean.

Sharon Thaler, Apple Hill: A lot of plastics and metals don't break down as fast in garbage dumps. I just like to have it in a place where it can get recycled. There's quite a lot of people recycling, but there's still not enough because people are still putting cans and things in the garbage instead of trying to clean them out and recycling. I think they just can't be bothered. They don't care to take the time. I don't usually put out more than one or two bags and I don't see why people have more than two anyway. But no, I wouldn't really like a charge put on that. There are better ways to reduce waste.

Thomas McCune, Lancaster: It's a high priority. We recycle clean. We wash all our cans and bottles and separate everything. I believe in it. It's better than putting it back in the landfills and we're saving our resources, like our trees. I think a lot of people do some recycling. But I don't think they do enough. Here I see everyone doing it, but I think more people can pay more attention. A user fee wouldn't be a bad idea. It's an incentive for people to be more careful with their disposal.

Kevin Macdonald, President
J. T. Grossmith, Publisher
Bonnie McDonald, Advertising Manager
Gregory J. Peerenboom, News Editor

EDITORIALS&OPINIONS

The Glengarry News is published every Wednesday at 3 Main St. S. Box 10, Alexandria, Ont. K0C 1A0 by The Glengarry News Ltd.

Phone 613-525-2020 *Sharing Your Future...Remembering Your Past* Home Page: http://www.glengarrynews.ca. Fax 613-525-3824

New Moose Creek landfill site part vision, science and hope

EDITORIAL

There is something inherently seductive about the idea of transforming waste into a useful commodity, particularly in this age of rampant consumerism. That's one of the principal appeals of recycling, aside from a basic need to lessen the amount of garbage entering waste disposal sites.

In part, that's what makes the new landfill site in Moose Creek – operated by Laflèche Environmental Inc., in partnership with Horizon Environment of Quebec and Sita, a multi-national company based in Paris, France – so attractive to local municipalities and the provincial government. It offers the prospect of providing a site for waste disposal while at the same time advancing the idea that our waste will be turned into something useful. In this case, according to the company, enough electrical power to service 1,000 homes for more than 50 years.

How this will all happen is part vision and part science. The vision belongs to André Laflèche, a man who was inspired in 1973 by a documentary about waste problems in Europe and realized that eventually Canada would experience the same difficulties.

At the time, he was a grade foreman working on road construction, but that experience enabled him to recognize the problem with existing landfill practices of the time. In essence, we were putting our garbage in the very land areas – quarries and sand pits – "where the aquifer reloads." Laflèche's interest was further fueled by attending public meetings where people were supportive of what he had to say on the issue.

Initially, Laflèche was drawn to the idea of refuse derived fuel facilities (RDF) in conjunction with landfill and greenhouses, but a provincial moratorium on incineration in 1980 prompted him to look to different approaches, in particular a bio reactor.

In 1987, Laflèche bought the first 140 acres at the current site and in 1990 he optioned a further 350 acres. At the same time he partnered with BFI, a company involved in landfill operations.

As part of the agreement, Laflèche managed a BFI landfill site in Montreal. Eventually, when BFI decided to sell its Ottawa collection company, limiting the need for an Eastern Ontario Regional site, Laflèche purchased their share of the Moose Creek site. Aided by new partners and the formation of Laflèche Environmental Inc., a certificate of approval was received in 1999 and construction started the following year with the site being opened in January of this year.

In the process the company succeeded in landing long-term contracts with seven municipalities to handle their waste. Four of the contracts involving North Glengarry, Casselman, The Nation and North Stormont are for 20 years. Three 10-year contracts have been signed with Brockville, Prescott and East Hawkesbury. Current volume amounts to 40,000 tonnes of waste a year, which is but a fraction of the 200,000 tonnes the 210-hectare site is licenced to handle per year. A pad for commercial waste recycling is planned for 2002 as well as a drop-off area for recyclables and waste for the general public.

But logistics aside, the process of how the waste is handled is what most intrigues. According to Laflèche, the Moose Creek site is built on impermeable clay with a fill area of 66 hectacres that has been divided into a number of cells. Each cell is underlined by a drainage system to collect the leachate, which flows into a large sump on the side of the cell. The leachate is then pumped into a lagoon and treated on site.

Once there is sufficient bio mass, some of the leachate will be pumped back into the cells to accelerate decomposition, hence the term "bio reactor." At the same time, landfill gas will then be recovered from the bio mass to produce the power projected to service 1,000 homes for 50 years.

It sounds feasible and given the personal commitment André Laflèche has made over the past 28 years to the project, one can't help but wish him and his company well. At the same time, the marriage of private enterprise with waste management has resulted in a rocky relationship at times, providing a steady stream of ammunition for those who entertain doubts that the profit motive can be sufficiently harnessed to serve the public good in such a sensitive area as the environment.

At this point we can only echo the words of Agriculture Minister Brian Coburn who told those in attendance at the official opening on Oct. 5 that "it sounds too good to be true." One hopes those words do not come back to haunt us in the future.

Thorns and Thistles

THORN – GDHS rental fee hike threatens indoor soccer league viability.

At first glance, a three-dollar hike doesn't sound like much of an increase but when you apply it on an hourly basis to six hours a week over a 20-week period it starts to add up. That's the situation facing the Glengarry Indoor Soccer League which expects to run an even larger deficit this year as a result. What makes it even more frustrating for organizers is the knowledge that other leagues are paying less. In South Glengarry, use of Char-Lan, which is in the same school board as Glengarry District High School amounts to just $200 per year, compared to the more than $3,000 paid for GDHS. In Ottawa, the current rate is said to be a paltry $4.40 per hour. In areas like South and North Glengarry, where there isn't the same entertainment infrastructure as might exist in the Nation's Capital, it's important to ensure that leagues like the GISL continue to remain viable. It's one thing to expect organizers to give freely of their time, it's another to expect them to have to make up shortfalls – as was the case last year – out of their own pockets. It's also worth noting that there should be different policies for profit and non-profit organizations who rent public facilities. Hopefully, the school board will have a second look at its current policy and come up with a way to make sure that its facilities are available to the public – across the board – at a reasonable cost.

THISTLE – Housing sales, construction on the increase.

It's been a busy year to date in these parts with real estate changing hands at a feverish pace by local standards. In South Glengarry, where a good deal of the activity is occurring (sales of 137 residences compared to 94 in North Glengarry) people from neighbouring Quebec are continuing to vote with their feet by moving to Ontario. Although political issues once were the predominant reason for leaving the province, personal economic gain now seems to be taking over. Come income tax time, there are substantial benefits to being a resident of Ontario as opposed to Quebec, and that should only increase now that the provincial government has decided to implement immediately personal income, capital and corporate income tax cuts, originally planned for January 1, 2002. Housing starts are also up although the increases for both North and South Glengarry are more modest compared to the re-sale market due, in part, to limitations on new development in North Glengarry. Still, as local realtor Maurice Sauve observed, this past year marks the fifth consecutive good year for sales and that translates into good news for property owners in general in this area.

THISTLE – More people taking in local history and heritage.

Earlier reports had already established that it was a good year for tourism here and now part of that increase has been confirmed by representatives of local museums and historical attractions. Led by local residents and former Glengarrians, visits increased to the Glengarry Pioneer Museum, the Nor'westers and Loyalist Museum, and the Sir John Johnson House as interest grows in tracing family histories as well as developing a better appreciation of the past. Other attractions that draw interest from visitors include the Glengarry Sports Hall of Fame and the rebuilt Olivier Hamelin Blacksmith Shop. The interest and development of these museums and historical attractions augurs well for the community.

THORN – Cougar on the loose in South Glengarry.

News that a big cat may be on the prowl in these environs is indeed a serious concern, particularly in light of the reports of increased attacks on humans by mountain lions, bears and other species with the capability of doing serious harm to those who run afoul of them. Our complaint is not with the animals, but with those who buy them as pets and then lose interest in them and eventually abandon them. Taking on a pet, whether it's a dog, tabby, or more exotic species is serious business, requiring some responsibility. Hopefully this cougar will be captured before any serious harm befalls it or an area resident who unwittingly crosses its path.

THISTLE – Maxville Fire Department begins using a defibrillator.

The chances of someone surviving a heart attack or respiratory failure in the Maxville Fire Department's response area increased immeasurably of late as the last of the 21 members of the MFD completed training on the use of the $6,000 piece of equipment. Previously, victims were at much great risk as it's estimated that treatment must be started within six to eight minutes to be most effective, and the nearest unit was 20 minutes away in Alexandria. Chief Donald Sabourin estimates that his charges may be called out two to three times more a month than in the past as a result, but the additional costs involved seem small compared to the potential benefits that can derive from the saving of someone's life.

The Glengarry News

MEMBER OF: Press Council of Canada ■ Canadian Community Newspaper Association
Ontario Community Newspapers Association ■ Audit Bureau of Circulation

SUBSCRIPTION RATES (INCL. GST)
$29.96 per year, Home Rate;
$42.26 in Canada; $116.63 Outside Canada
PUBLICATIONS MAIL REGISTRATION # 07495

We acknowledge the financial support of the Government of Canada through the Publication Assistance Program (PAP) towards our mailing costs.

E-MAIL: Letters to editor, gnews@glengarrynews.ca; Advertising, gnewsads@glengarrynews.on.ca

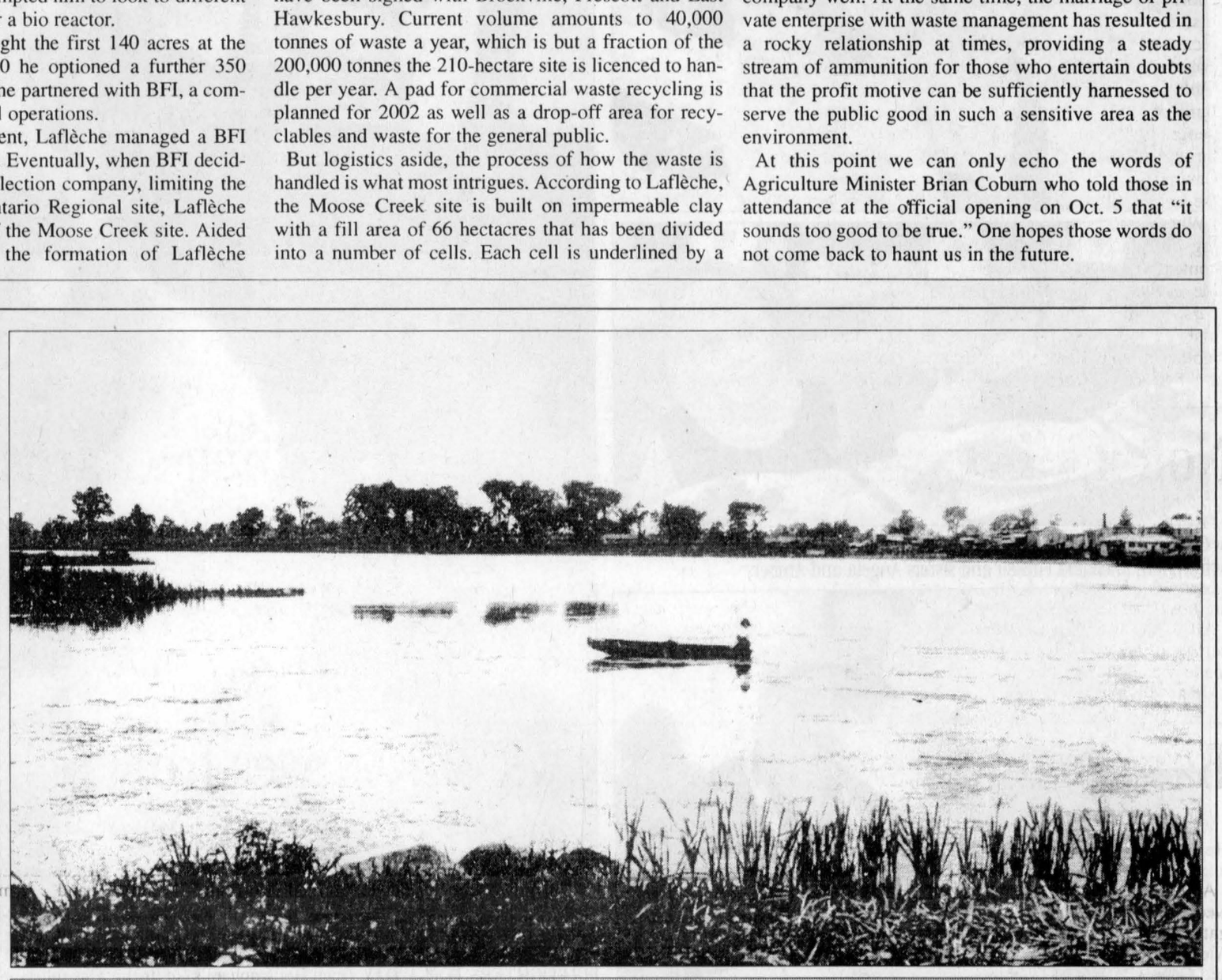

PHOTOS FROM OUR PAST

MILL POND: The status of Mill Pond has been the subject of much discussion of late. This shot, part of a collection of post-card-size photos that sold for 25 cents, is a view of the pond in its earlier days. We welcome photos from readers of past events or people. Please include as much information as possible.

The selling of Inverarden items a disappointment

LETTERS TO EDITOR

Grant Campbell has written to both the *Standard-Freeholder* and *The Glengarry News* about his concern, indeed his opposition, to the sale of the furniture original to Inverarden, some of which he donated. We share his concern that financing for the Wood House Museum has reached such a point that the Stormont, Dundas & Glengarry Historical Society must now resort to selling off items so important to the early history of Cornwall and its surrounding communities, particularly South Glengarry.

Our concern, however, is also influenced by disappointment at the following circumstances surrounding this tale:

1) Information regarding the availability of these items was not conveyed to those groups in South Glengarry with a direct interest in anything original to Inverarden and/or John McDonald of Garth. There are three in particular in Williamstown that have direct links: The Nor'Westers & Loyalist Museum (McDonald of Garth was a North West Company wintering partner as was his son-in-law John Duncan Campbell); the Bethune-Thompson House (David Thompson was astronomer to the North West Company as well as Garth's brother-in-law); and the Sir John Johnson Manor House (Hugh McGillis, the Laird of Williamstown, was the second owner and expanded Sir John's original house into a full manor. He was not only a fellow partner in the company but was also Garth's uncle by marriage.)

It may be that none of these institutions could or would have offered to purchase the items about to be put up for sale. It would not however be too much of a stretch to assume that the S D & G Historical Society should have been prompted by common courtesy towards other local preservation groups as well as a desire to retain local historic items in one local institution or another.

2) The items are to be auctioned in Napanee, over 200 kilometres from Cornwall, and with a buyer's premium of 10 per cent. If normal museum practice had been followed they would have been offered to local institutions first and both the sales taxes and buyer's premiums avoided, not to mention a trip to, and transport from, Napanee should local groups wish to pursue acquisition despite the circumstances. The additional costs involved are not monumental but funds are extremely difficult to come by for historical purposes and every little bit counts.

3) Many were dismayed and made that dismay known to Ian Bowering at the first sale of items at Inverarden in 1999. At that point however the items offered for sale were not those with a direct relationship to McDonald of Garth, the Campbell family and Inverarden itself. Thus, any lack of purchase by local institutions at that sale is no measure of interest in the items now purportedly for sale. In fact, some local residents did buy numerous articles of general local interest to keep them in the area where they belong.

Finally, let it be said that, in a part of Canada where local news is not always very flattering, it is disheartening to realize that even some of those interested in preserving our past (which is distinguished and adds lustre to our national reputation) did not turn first to other local organizations as alternatives if they are unable to retain a collection of local interest themselves.

Cornwall has always been Glengarry's "city". We want to continue to keep the faith.

Alan Sullivan / Chair of the Sir John Johnson Manor House Committee Williamstown
Joan P MacDonald /Chair of the Nor'westers & Loyalist Museum Williamstown
David G Anderson /Custodian-tenant of the Bethune-Thompson House Williamstown

P.S. Since preparing this letter the undersigned have learned that Ian Bowering has offered, through Dane Lanken of the Glengarry Historical Society, to extend the payment period for one year for any items purchased on behalf of the Society. That is welcomed but it does not alter the views expressed in this letter about the points of principle that have been raised.

Important lessons

Editor's note: The following letter was received recently by area resident Gwen Morris.

Hi Mom,

Here is that poem I was telling you about. It reminded me of the first time I wore a Greenfield sweater, how proud I was and excited to be playing with my older brothers and how much Brian used to motivate me. I look back and realize that I was just a young boy who was taking his first step into becoming a man.

Russell (Raymond) always made sure that nobody was bigger than the team. Sometimes these moments are better than an education.

Had the heavens' embroidered cloths,
Enwrought with golden and silver light,
The blue and the dim and the dark cloths
Of night and light and the half-light,
I would spread the cloths under your feet:
But I, being poor, have only my dreams;
I have spread my dreams under your feet;
Tread softly because you tread on my dreams.

– William Butler Yeats

Frank Morris / Fife, Scotland

Time for action

The Federal Liberals are in denial. Lax domestic security, disregard for America's reaction to our lax security, and preparations for a return to deficit financing all highlight the failure of an aging politician and his power hungry cohorts.

Jean Chrétien's accomplishments in three very short terms as Prime Minister have been to muzzle our elected representatives; torpedo our military readiness; and encourage the Canadian government to play in business picking winners and losers with subsidies and handouts.

Now our old war horse stares steadily ahead with blinders on: There is no problem. Everything is OK. Perhaps we will run a deficit to help the Air Canada oligopoly. But all is fine. The accomplishments of this government are now Canada's weaknesses and our old war horse bleats lamely and tunes up his fiddle.

When the USA acts to control our border and ultimately slows the transit of goods and transaction of commerce the Liberals will say, "You see we have stemmed the brain drain and found a way to reduce our reliance on trade with those Americans!"

Clearly we are in a time that calls for action! Perhaps the first act should be for cabinet to remove Mr. Chrétien as Prime Minister!

Andrew Lane / Brandon, Manitoba

The Lost Villages come to A Violent End

A Violent End
Maggie Wheeler
General Store Publishing House, 2001
Trade Paperback, $24.95

REVIEW



ROSEMARY O'FLAHERTY

The Lost Villages of the Seaway Valley came to "A Violent End" indeed, both physically and metaphorically. Maggie Wheeler has done an excellent job of creating a fictional murder set against the backdrop of the "Big Bang" in 1958.

As with the title, the book operates on many levels. As a mystery novel, it is more than just "a good read," it is absolutely riveting. As an historical account, Wheeler has certainly done her homework. As literature, Wheeler's style and choice of language, nuanced to the history of the Seaway, should please even the severest of literary critics. Having come to the Seaway Valley as a youngster, Wheeler's familiarity with the history and geography of the region percolates through the story as the mighty St. Lawrence once bubbled through the Long Sault rapids.

Wheeler wastes no time in revealing both story line and historical context. The first chapter recounts the events of July 1958 from the perspective of the main protagonists in the novel. Following her mother's death, Farran MacKenzie, a history professor at the University of Waterloo, begins the search for a father she never knew. Hikers discover Hal Leonard's lifeless body, wedged into the foundations of his home in Aultsville, covered, since 1958, by the floodwaters of the Seaway. The intervening 40 years since the murder complicate Farran's self-appointed task of tracking down her father's killer. Many of the drama's players have, by this time, died off or disappeared. The cold trail leads to a murder site that only looms up from the depths of the St. Lawrence in low-water years. Farran's investigation quickly runs into trouble as she begins to unravel the tangled web of relationships in the long, lost Aultsville.

Wheeler uses the ghostly realm of the submerged Lost Villages to good effect. She builds tension with an ambience of fear skillfully constructed out of the ephemeral mist hovering over the St. Lawrence, enveloping her characters within the confines of their own private hell. The spectre of now-muted voices whispers along the shore of the river both revealing and obscuring fractured memories that speak to a way of life as lost as Farran's father and the villages themselves.

Farran's need to heal her broken and dislocated family fuels her quest for the truth. This is essentially a story of orphans; Farran, her mother, her Uncle Gordon, even the acerbic Detective-Inspector, Jerry Strauss. To eclipse the pain of abandonment, each of the orphans seeks to obliterate their own past. This discovery ultimately leads Farran to question her own value system and express regret at having repeated the cycle in her own life. Superficially a mystery novel, Wheeler uses Hal Leonard's murder to articulate the primacy of the parent-child bond. From this perspective, Wheeler's dedication is significant; her parents, her children and Robert, a partner perhaps.

Wheeler provides a one page "Contributors" as a bibliography-cum-source acknowledgement. It would have been nice had she provided a more detailed bibliography for a novel with so much historical content. A novel of this calibre will clearly have appeal beyond the Seaway Valley. Wheeler, therefore, might have paid more heed to the old adage, "never assume." She takes for granted that her audience is familiar with local bits of colour like "The Moccasin" without explanation. Her readers, however, may or may never have heard of "The Moccasin," the little local train that chugged into the villages every evening, their primary link with the outside world. While the title, A Violent End captures the fate of both Hal Leonard and the Lost Villages, it fails to inform, at a casual glance, that the saga of the Lost Villages is central to the story.

Maggie Wheeler continues to reside today in the Seaway Valley with her family. With a degree in English from the university of Ottawa, Maggie's career includes working as both an editor and a correspondent for local media. Maggie has authored several freelance articles and currently manages her own company in business communications. A Violent End is Wheeler's first attempt at historical fiction. We certainly hope it will not be her last.

□ □ □

For a non-fiction account of the Lost Villages, we can refer you to Rosemary Rutley's Voices from the Lost Villages, Casa Maria Publications, 1998.

Author Maggie Wheeler will be in Alexandria on Oct. 20, between 11 a.m. to 2 p.m., for a book signing.

Nominations being accepted for Junior Citizen awards

Over the past 20 years, community newspapers across Ontario have recognized the spirit and achievement of more than 270 young people and 16 groups. Nominations for the current program are now being accepted.

All young people who are nominated receive a certificate recognizing the contributions they have made to their communities.

Up to 12 of the nominees are then chosen to receive the award, presented by Ontario's Lieutenant-Governor during a special ceremony held in Toronto.

Nominees may be involved in community service, have performed acts of heroism, be making contributions while living with limitations, or be good kids who show a commitment to make life better for others.

The young people living in our community are the best – help us to celebrate their achievements, help recognize their worth.

Nominations will be accepted until Nov. 30. Forms and further information about the Ontario Junior Citizen of the Year program can be obtained from this newspaper, 525-2020 gnews@glengarrynews.ca or by calling the Ontario Community Newspapers Association, 905-639-8720, ext. 222.

Baptismal draws massive crowd of relatives from afar



ST. RAPHAEL'S
ANNA MARGARET MACDONALD
525-1174

When our own progeny and that of Huetta Allinotte get together, there is usually an excuse for a party.

And so it was on Thanksgiving weekend. One hundred or so relatives gathered to welcome Bennett Alexander, son of Tammy Allinotte and George Hewitt of Guelph.

The special occasion was the christening held in St. Raphael's Church on Oct. 7 with Msgr. D. B. McDougald officiating and Geoff Hewitt and Karen Arkinson acting as godparents.

Relatives were present from Winnipeg, Guelph, Georgetown, Toronto, Pickering, Waterloo, Brantford, Ottawa, Orleans, Athens, Ingleside, Listowel, Cornwall and the Glengarry area.

Grandparents were Judy and Ed Allinott of Winnipeg and George and Helen Hewitt of Listowell.

Euchre winners

Thirty-two euchre players turned out for the Thanksgiving Day card party on Oct. 8.

Gentlemen winners were Maurice Chretien, 88; A. Lalonde, 83 and Garth Larocque, 81.

Ladies winners were Claire Van Putten, 96; Claire Campeau and Lorraine DeRepentigny tied with 83 and Solange Glaude, 82.

Won door prize

Anne McDonald won the door prize and 50/50 winners were once again Anne McDonald, Roger Brazeau, Lorraine Lanthier and Armand Bissonnette, twice.

Coming event

The next euchre will be in St. Raphael's Centre on Oct. 21.

Group goes a hunting in Northern Ontario



GREENFIELD
MARY COUTURE
527-2421

On a hunting expedition to Northern Ontario were Russel Raymond, Brian McDonald, Kyle and Robert McMillan, Gord Hodinson, Lyle Warden and Jeff Newton.

From Toronto

Marie and Lawrence Ladouceur from Toronto visited with Miralda Merpaw on the weekend.

Bright lights

Allister and Linda Baggs have enjoyed a week's holiday in Las Vegas.

East Coast

John Gruzleski spent a few days in Fredericton, N.B.

Backstop installed

Recreation Committee has installed a backstop behind the goal net on the soccer field recently. It will save retrieving the soccer ball from the bushes.

From Dryden

Lyle McDonell from Dryden is spending a few days with Peter, Shirley and family.

Cornwall Fall Home Show is this weekend

This weekend the Cornwall Chamber of Commerce is holding its 25th annual Fall Home Show.

Three days

The event runs Friday 4 to 9p.m., Saturday 11 a.m. to 9 p.m. and Sunday 11 a.m. to 5 p.m.

Many businesses will be on display at the Cornwall Civic Complex including Cameron's, Sears and Home Hardware.

Participants will have a chance to win the grand prize fireplace, heart and mantle, valued at $3,500. There are many other prizes to be won such as a $300 shopping spree and first class tickets on a VIA Rail trip, valued at up to $1,500.

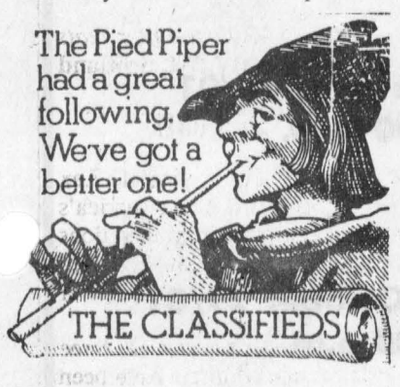



NEW RELEASE
TRISHA ROMANCE
- presents -
"Faithful Friends" $320
Kathy's Custom Framing & Gallery
113 Military Rd., Lancaster 613-347-7257



New!...at
Marie-France Girouard Boutique
READY-TO-WEAR
Especially Designed for You!
Marie-France Girouard Boutique
209 Maden St., Valleyfield (Quebec) Tel. 450-370-2090
Exclusive Distributor for
frëtt PETER NYGÅRD SOPHISTICATE JONES NEW YORK Essentials

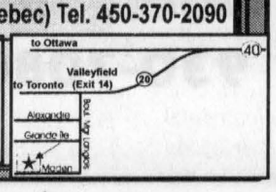



Harvest Supper
St. Martin of Tours Parish
Glen Robertson
Sunday, October 28
4 p.m. to 7:30 p.m.
Menu Includes: Turkey, Stuffing, Meat Balls, Potatoes, Turnips, Carrots, Salads, Hors d'oeuvres, Homemade Pies, Coffee and Tea.
Adults/Adultes - $10
Children/Enfants 6-16 - $5
Under 6/Moins de 6 ans - $2
Take-outs available - $10
This ad courtesy of
Roy's
42-2c



NEW YEAR'S EVE
PARTY
Monday, Dec. 31
at
Pavillon Bonnie Glen Pavilion
19596 Route 43, Alexandria
Come Celebrate the New Year with us!
5 pm: Cocktails 6 pm: Supper
Hot Buffet of Chicken and Roast Beef
Non-Stop Music from 5 pm to 3 am
By Boucane's CD Sound
PARTY FAVOURS! PRIZES! PRIZES! PRIZES!
CHAMPAGNE AT MIDNIGHT
Plus Midnight Lunch
OPERATION RED NOSE
LIMITED TICKETS: $30 ea CALL 525-3078

Merci!
Michel et Ghislaine Ouellet de Ouellet votre épicier indépendant, remercient la communauté pour leur confiance et leur support au cours des 16 dernières années.
Merci! A tous leurs clients et employés, qui ont dû accepter de travailler avec deux changements majeurs.
Merci! À toute la communauté pour leur accueil chaleureux!



Thank You
Michel and Ghislaine Ouellet of Ouellet Your Independent Grocer would like to express their appreciation to all of their supporters over the past 16 years.
To their loyal customers and staff who endured two transitions – Thank you!
To the community in general for their welcome and support – Thank you!
Michel and Ghislaine Ouellet

South Glengarry man found with pot

Police Briefs

A South Glengarry man was found on Water Street in Cornwall with five grams of marijuana. A police check revealed there was already an existing warrant for his arrest. Daniel Pawis was arrested and charged with possession of a controlled substance.

Motor boat abducted

A boat and motor were taken from a marina in Bainsville. It is a 20-foot 2001 Patriot power boat with a 2001 225 HP Mercury outboard motor. The combined value is $28,000.

Truck snatched

A 1988 brown Ford F150 pickup truck was taken from a residence on Old Orchard Road in North Glengarry some time last week. The truck did not have a licence plate as it was used in the bush on the owner's property.

Theft in Bainsville

About $3,000 worth of property was taken when a cottage in Bainsville was broken into last week.

A door was forced open in the house located on County Road 2, just west of the Quebec border.

The following items were taken:

- a Toshiba television
- a Poulan chainsaw
- two flashlights
- a pair of binoculars
- some food
- a Mercury 9.5 HP boat motor
- two gas cans

Caught in Cornwall

The fall 2001 seatbelt campaign has finished and for the most part, residents are wearing their seatbelts during routine checks carried out between Sept. 29 and Oct. 11.

In all, 1,137 vehicles were checked, resulting in 34 charges issued. There was a 97 per cent compliance rate. However, police remind residents that 10 per cent of Canadians who do not wear their seatbelts account for about 40 per cent of deaths in cars.

Honouring McClements

Next Tuesday is the annual awards ceremony for the Ontario Provincial Police. Longtime former Lancaster detachment and community services officer Constable Hugh McClements will receive an award for 30 years of service. Marlene MacDonald, also from the Stormont, Dundas and Glengarry detachment will receive a 30 years award. SDG Constable Lolke Heidinga will be honoured for 25 years of service. Constable Denis St-Pierre will receive a Canadian peacekeeping service medal and Commissioner's Citations will go to Sergeant William Deroos and Constable Marc Gadbois for bravery.

OPP occurrences (Oct. 8-14)

Motor vehicle accidents:

Property damage	9
Personal injury	1
Traffic calls	36
General complaints	32
Criminal investigations	9
Criminal Code charges	3
Traffic charges	138
RIDE setups	3
Impaired charges	2
12-hour suspensions	1
False alarms	17

New vantage points will change future columns



WILLIAMSTOWN

SUE HARRINGTON
347-2279

If you should notice a curious change in this, and future columns, it is not because I have hired a ghost writer to see me through this transitional period in my life. Come to think of it, though, that's not such a bad idea. Anyone panting for the job?

No, if you detect a slight shift, it is because my vantage point has changed, affecting points of view. For instance, where once I could tell whether or not nature had decreed a "snow day," by checking the school bus in Nicole Dupuis' driveway, I now can tell what goes on in the upper rooms of various Williamstown houses. Where once I could rat on misbehaving Williamstown students, I now can tell if Bailey Malyon uses the front door instead of the back. Where once I could tell who was at the arena, I now have a private viewing of some prominent Williamstown residences.

I promise not to tell tall tales, but there are people who are certainly within the sights of this old eagle and her mate (the bald eagle). At risk for being mentioned in this column in the future are, clockwise from the east: Cathy Major, Jodie Murray and John Edwards and their dog, Molly (a columnist always has to have a dog to write about when human pickings are slim. Right, Nick?), Marilyn Roberts, Emily MacDonald (but only if she is sitting on the roof), Susan and Hubert McDonell, Robbie McLachlan, the bats in the RC belfry, Ellery and Jennifer Lafave, Marcel Latreille, Donalda Lafave, Marilyn Cooke (but only if she is about to go down her chimney), Jean and Betty Legault, Jean Murray and Margaret McLennan.

And that's just the view (three sides) from my writing room. Also, I am hopeful, that when the trees finally take it all off, I will be able to add a few more victims to the list. So...better watch those p's and q's, Williamstown!

Communications down

Apologies to all who tried to get in touch last week but were unable to get through the communications fortress. We were incommunicado for a few days. Also, a calamity occurred when the bald eagle moved the answering machine without first checking a) the messages; b) the battery back-up. Alas, all was lost. Just one phone line here presently, so if you call when either eagle is on the internet, you will get a busy signal. Hope to rectify this soon.

By the way, the phone number remains the same (as above), and as more and more readers are finding, I can be reached by e-mail at:

sharring@glen-net.ca.

Double cohort reaction

Last night I went to Char-Lan High School and joined about 75 other educationally-concerned residents to hear the gen about the double cohort year. And came away with a different attitude than I had had going in.

Eleanor Newman, a consultant with the Upper Canada District School Board, diffused a lot of concerns by pointing out that students are able under the present system to graduate from high school (including OAC) in four years. It's just that most choose not to. Under the new system, students will be able to graduate in four years, but some will choose (?) to take longer. In fact, assured Eleanor, students will be allowed to stay in high school until they are 21, if that's how long it takes to get their diplomas.

As a result, she doesn't see an actual doubling of classes graduating in 2003. More like one and a half. And according to Pat Finucan, St. Lawrence College is more than ready to handle the extras. Looking forward to it, in fact. Finucan said that the physical capacity of the Cornwall campus is 1200 students. Currently there are just 800 attending.

Finucan also mentioned the fact that the State University of New York (SUNY) in Potsdam could become the destination of SLC students upon their graduation. Negotiations are apparently going on between the two institutions and it looks as though the American university would be prepared to offer two years credit for two years of successful college work. Add to this the fact that SUNY is the university closest to Cornwall, and the prospect becomes interesting.

Junya Devine of the Ontario Youth Apprenticeship Program (OYAP), also reassured parents and students that there would be no shortage of places in the trades for double cohort grads. She encouraged young people to start taking the apprenticeship program while still in high school, so they could get hands on experience. That way, they would always have the skills, no matter in what direction they decided to head upon graduation.

Devine pointed out that the situation in the trades in Canada is critical. According to her, there is a severe shortage of skilled workers and the average age of a journeyman today is 53.

Fortunately, there were some local lads who were listening attentively to the presentation.

The representative from Ottawa University was quite forthcoming in saying that to date the university has not decided quite how to award places to applicants in the double cohort year.

Although the university has posted the minimum requirements for each of the two systems, Michelle Dextras said that admission offers would be the tricky part. When a member of the audience suggested individual testing, she said it would be far too costly.

So, all in all, with lots of room in the local college and trades programs, and not all who can graduate in 2003 choosing to do so, it appears that those headed for university will be the ones affected the most. With American and Maritime universities expected to do some vigorous recruiting in these parts, some of the surplus students will be looked after. And for the others? This may just be the time when hard work will play a role like never before. And there's nothing wrong with that, is there?

Thanks for meeting

Congratulations to the Char-Lan Double Cohort Committee for hosting the information evening. The committee is made up of Principal Frank Hummell, and parent volunteers Penny Cavell, Bev Schaefer, Virginia Winn, Cathy MacDonald, Angela Grandy and Susan Reasbeck.

Anchoring the refreshment booth after the official chat was said and done, was Thelma Dupuis, assisted by the school's Peer Helpers group.

Slow food is better food

Crock pots up, all those who were tempted by the item in last week's column to attend the "cooking demonstration" at Irvine Hall tomorrow (Thursday) night. Oh!

All right then, hands up all those who would rather attend a more philosophical meeting to discuss the values of slow cooking — meaning not something simmering away all day in a slow cooker, but rather an approach to dining and cooking which opposes "the folly of fast food."

Apparently Slow Food International is a movement which started in Italy and there are now seven groups in Canada. Each is called a "convivia." The aim of the movement is to get people to develop a taste for good food, rather than to demean it by fast food methods. Slow Food International is also concerned about "endangered species" of foods and helps to preserve foods which are in danger of becoming extinct.

Sorry for the mix-up, but don't you agree the latter presentation sounds far more interesting?

Carol Edwards will be leading the discussion; Les Wert will tell you about some heirloom tomatoes, and Sean McRae will be bringing his famous beans. There will also be some early French Canadian style bread from James McGuire in Montreal.

All this takes place at the Picnic Grove WI meeting tomorrow evening at Irvine Hall.

Gordon-Hodd

I suspected something was up when I noticed the elaborate fall display in Helen Gordon's garden recently. Pumpkins and little white lights and other decorations meant something was in the wind. Sure enough, the bells of St. Mary's were ringing on Saturday for the wedding of Carrie Gordon and Tom Hodd.

Carrie is the youngest of the Gordons, the daughter of Helen and the late Sydney Gordon.

A reception in the newlyweds' honour was held at the Best Western Parkway Inn in Cornwall following the wedding.

Congratulations to the happy couple!

Sorry Marrisah

Whoops! I've received notice that the correct spelling of Melanie and Peter Woolley's new baby is Marissah. Reminds me of the time daughter Johanna told a certain teacher she was, "Johanna with an 'h'"! He then wrote her name, "Joannah."

Fair board dinner

Don't forget the Fair Board dinner coming up this Friday, Oct. 19 at St. Mary's Centre at 7:30 p.m.

Just reading my notes and see where ticket numbers were supposed to be in to Bev Runions last Friday. Just realized what the sub-human scrawl, which I thought read, "Brotherly Onions," on my memo pad was supposed to be.

Sorry, Bev. Add an extra place, will you?

Bridge scores

Williamstown Bridge Club results from Oct. 10: N/S – 1. Jim Campbell and Elizabeth Marjerrison; 2. Kay and Mel Colbran and Don Crawford and Joan Owen (tie).

E/W – 1. Lorna Grant and Ellin O'Connell; 2. Audrey Pasco and Lydia Johnson and Audrey Blair and Francine Lang (tie).

Invitation to Volunteers

The Township of South Glengarry would like to extend an invitation to all the volunteers who have given so many hours of their valuable time in the various committees/sport associations. We are holding a

"Volunteer Appreciation Night"

Thursday, October 25 - 7 to 9 pm

in your honour at the
Char-Lan Recreation Centre
Community Hall in Williamstown

Hope to see you then
Dave MacDonald, Mayor

South Glengarry

WILLPOWER.
Now available around the corner.
WINNING POINTS
Weight Watchers

Come get the details and sign up for our community meeting series.

ALEXANDRIA
Knights of Columbus Hall
28 Kenyon St. E. (Back Door)
Tuesday at 5:45 p.m.
*10 week session beginning October 30**
*(*Minimum 15 participants)*
&
Community Life Care
92 Centre St.
Thursday at 2:00 p.m.

New members $133.75 (incl. GST)
Discounts for continuing, senior, student and lifetime members

1-800-267-9939 ext. 310

©2001 Weight Watchers International Inc., owner of the WEIGHT WATCHERS trademark. All rights reserved. Slengora Limited is a registered user

Eastern Ontario Health Unit
Bureau de santé de l'est de l'Ontario

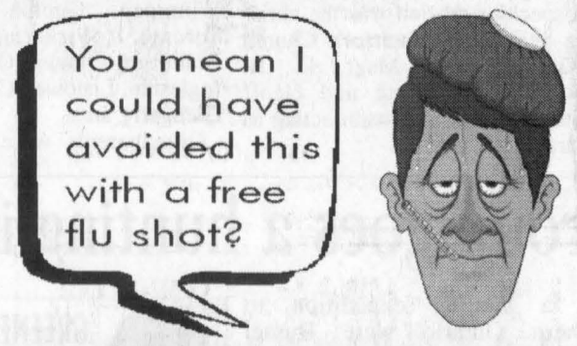

FREE FLU SHOTS FOR EVERYONE!

Place	Date
Alexandria Eastern Ontario Health Unit 60 Anik Street, Unit 2	**Wednesday, October 24/01** **9:00 a.m.- 4:00 p.m.**
Eastern Ontario Health Unit 60 Anik Street, Unit 2	**Thursday, October 25/01** **1:00 - 8:00 p.m.**
Lancaster Lan Char Senior Support Centre 20 Victoria Street	**Friday, October 26/01** **2:00 - 8:00 p.m.**
Maxville Maxville Manor 80 Mechanic Street West	**Monday, October 29/01** **2:00 - 8:00 p.m.**
Alexandria Glengarry District High School / École le Relais 212 Main Street North	**Thursday, November 1/01** **2:00 - 8:00 p.m.**
Williamstown Char-Lan District High School 19743 County Road 17	**Tuesday, November 6/01** **3:30 - 8:30 p.m.**

Questions? Health Line / Appel-santé
930-7080 (Cornwall) or 1 800 267-0852
www.eohu.on.ca

LOUISE COSTUME SHOP!
Come and see our wide variety of costumes and reserve yours now
525-4932
1st of Kenyon, 5th house on your left
Civic #20268
42-2c

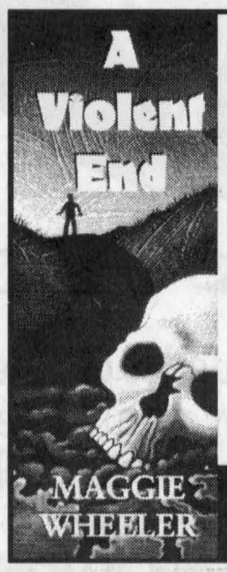

GLENGARRY BOOK STORE
BOOK SIGNING
OCTOBER 20 – 11 am to 2 pm
MAGGIE WHEELER
will be happy to sign your copy of
A VIOLENT END
124 MAIN ST. SOUTH
ALEXANDRIA 613-525-1313

APPLE HILL CHRISTMAS CRAFT SHOW
Homemade Soup and Sandwiches
Linda's Homemade Jams
St. Anthony's Parish Hall, Apple Hill, Ontario
SATURDAY, OCT. 20, 10 am - 5 pm
SUNDAY, OCT. 21, 10 am - 4 pm
Lots of Wonderful Christmas Gifts
BAKE SALE
Fund Raiser for World Youth Day
Hope to see you there!
FREE ADMISSION

LA FRIPERIE MÉLI-MÉLO
• New and lightly used clothing and more
• Consignment available
Tuesday-Friday 9 am - 4 pm
Saturday: 9 am-2 pm
Prop: Lise Carrière
127 Main St. Vankleek Hill 678-5171

Calico Lane
Would you like to Tole Paint? But are not sure. We have a Basic Beginners Workshop!
Register for the next 6-week Beginner Class beginning
WEDNESDAY, OCT. 31
7 pm to 9:30 pm or
THURSDAY, NOV. 1
12:30 pm to 3 pm
Call 678-3777
54 Main Street, Vankleek Hill

DENALT PAINTS
GERRY'S PAINT & DECOR
Vertical Blinds • Horizontal Blinds
• Shades • Wallpaper
• Windows and Doors
10 High St., Vankleek Hill
Tel. 613-678-1615
Fax: 613-678-1616

See the Quality, Choice and Prices!
Yours when shopping at
Diane's Shoe World
• For the Whole Family •
Barbo
Come See Our Fall and Winter Boot Collection
NATURALIZER
678-3800
15 High St., Vankleek Hill
*No rain checks. Final Sale, No Credit, Refund or Return on Sale Merchandise

L & M AUTOMOTIVE LTD.
• Safety Inspections
• General Repairs
• Transmissions
• Differentials • Tires
• Mufflers • Brakes
• Engine Rebuilding
5580 Highway 34
VANKLEEK HILL
678-2006

Roy's Accounting Office Reg'd
FINANCIAL STATEMENTS • INCOME TAX RETURNS
Tel.: 613-678-2202
613-678-3005
Fax: 613-678-3073
Yvon D. Carrière
127 Main St. E.
Vankleek Hill, Ont.

Vankleek Hill SCARECROW FAMILY REUNION

OCTOBER 20 to 27, 2001

DEADLINE TO REGISTER SCARECROWS: FRIDAY, OCT. 26 - 5 pm

- RULES -

•Scarecrow must be a clothed human-shaped figure stuffed with straw or other material. Designed to scare birds away from crops.
The scarecrow figure should be able to stand on its own.
•Register your scarecrow from October 20 to 26 at Country Depot, during business hours. Registration forms available at Vankleek Hill businesses. If you need a location for your scarecrows call 678-2626. Registration fee: $2.50 per scarecrow, $5 per group of 5

HELP US BREAK THE WORLD RECORD FOR THE LARGEST NUMBER OF SCARECROWS IN ONE PLACE.

Prizes for group and single scarecrows in 3 categories:
BUSINESS - RESIDENTIAL - SCHOOL
Plus Prize for Most Entries by Individual

Everyone Welcome to Participate

OCTOBER 20 - 8 pm
Kick off - Wine & Cheese at Vankleek Hill Community Centre. Adm.: $5

OCTOBER 21
Registration starts.
1 pm: Workshop at Country Depot
2 pm: Kids' Gourds and Pumpkin Contest
Kids up to 8 years - The Ugliest Gourd decorated with markers.
Kids 9-12 - Pumpkin Carving Contest. Enter free! 3 prizes per category.

OCTOBER 22-26
Continuing registration of scarecrows

SATURDAY, OCT. 27
ANTIQUE FARM MACHINERY DISPLAY ALL DAY
10 am: Meet at Country Depot for Kids Scavenger Hunt (free)
and Adult Scavenger Hunt ($5.00) (Prize)
10 am: Mayor's Pumpkin Carving Contest (in front of Vankleek Hill Library)
Judge your Mayor's Pumpkin Carving!
Noon: Fiddle and Dance Presentation
at National Bank Parking Lot
1 pm: Kitchen Ladies: Musical Pots and Pans at Country Depot
3 pm: Scarecrow Wedding at the Bandshell at VKH Community Centre
5 pm: Wedding reception at VKH community Centre.
Entertainment: ShamRock. Adm: $8; $4 if dressed as a scarecrow.
Prizes for best costumes.
10 pm: Announcing scarecrow winners

Everyone Welcome to Participate

VANKLEEK HILL Country Depot
AGRICULTURAL SUPPLIES
Come and See us and Our Products
•Work clothing •Garden centre
•Pet supplies and accessories
Tel: 613-678-5800
Fax: 613-678-2545
Gilles and Sheila Lalonde
Owners
26 Home Ave.
Vankleek Hill, ON

Ask Us SMARTLEASE
We treat you Royally at Nous vous traitons Royalement chez
Roy's
THE PRESIDENT'S TRIPLE CROWN
YOUR TRIPLE CROWN WINNING DEALER
Cadillac PONTIAC BUICK GMC
Eight Time Winner of the President's Triple Crown
Visit us on the internet at www.rovs.on.ca
4000 Highway 34, Green Valley, Ont. 1-800-267-7173 or 525-2300

Capuccino ~ Café au lait
Expresso ~ Mochaccino
Maya's Place CAFÉ BISTRO
until Oct. 31
BEST PIZZA
127 Main St., Vankleek Hill (On)
613-678-5516
Bring this Coupon in and Get a 2nd PIZZA 1/2 PRICE
RENATA & YVAN BÉDARD

Hawkesbury HYUNDAI 632-4144
HYUNDAI
DRIVING IS BELIEVING
291 Tupper St.
HAWKESBURY

Mary's Country Kitchen
Bake Shop & Café
Come and enjoy a light lunch with friendly country atmosphere. Fresh home cooking, smoke free.
•Chicken Pot Pie
•Steak and Kidney Pies
•Steak and Mushroom Pies
•Cornish Pasties
•Tourtiere
•Salmon Pies
•Fresh Muffins, Butter Tarts
•Bakewell Tarts
•Eccies Cakes
•Assorted Fruit Pies
•Special Cakes, Wedding, Birthday, etc.
Now serving Melton Mowbray Pies.
All the above baked by Mary and Elsie
613-678-3984

ALIE LOCATION RENTAL
SPECIAL EVENTS
Halloween Party!
•Costumes •Accessories
•Make-up •Wigs
Tel. 613-632-3888 1-800-363-2697
Fax: 613-632-5838
www.alielocation.on.ca
e-mail: alielocation@on.aira.com
284 Cameron Hawkesbury

ZEBRAS
HodgePodge Boutique
•Tabi
• Susan Bristol
• Wash & Wear
suede and leather
12-14 High Street, Vankleek Hill 678-6599

TOTAL SECURITY SYSTEMS
ALARMS
LOCKS
HOME AUTOMATION
Service and Reliability
Since 1979
632-0818
1-888-TOTAL-18
www.hawk.igs.net/~total

Hawkesbury Chrysler
Automobiles Hawkesbury Chrysler Inc.
Plymouth - Dodge
Jeep - Eagle
Gary Barton
1030 Spence Street
Hawkesbury, Ont. K6A 3H9
Tel. 613-632-0941
Fax: 613-632-5403

SUNWORKS
•Wood and Gas Fireplaces and Stoves
•Wood Pellet Stoves and Oil Stoves
•Chimneys, Liners •Heat Recovery Ventilators
Approved Installation
1466 Hwy 34, Hawkesbury
632-0456
1-800-277-0709 Fax: 613-632-2606
www.sunworks.on.ca email - kerrsun@glen-net.ca

417 TRUCK CENTER
• General Mechanics
• Specialist in Diesel Engines
CATERPILLAR - DETROIT - CUMMINS
Electronic and Mechanical
Hwy. 34 and 417 Interchange, Exit 27
Vankleek Hill, ON K0B 1R0
Located at Herb's Truck Stop
Tel. 613-525-4417
Fax: 613-525-0146

ESSAIM
VANKLEEK HILL PHARMACY
Monday to Friday - 9 am to 6 pm
Saturday 9 am to 8 pm
28 Main Street
Vankleek Hill, Ont.
613-678-2201

Marchant moves for the better



ARTS

LORNA FOREMAN
347-1338

It's great being an artist. But where would an artist be without having some place to exhibit their work. Even with the internet that can display your work to the world (or at least those that check into your web page) the most thrilling way to exhibit is through a gallery.

Marchant Gallery has been in South Lancaster since 1994 but are on the move to a brighter, more spacious gallery space at 198 Military Road, Lancaster.

Ron Marchant is the owner and director of the gallery and is also an experienced artist himself.

Ron and his wife Isabel moved to South Lancaster in 1990 from Pointe Claire. Before retiring he worked in the advertising department of the *Montreal Star.*

"I took art courses at night and during the summer," Ron informed me. "I started taking courses at the YMCA and then at Sir George Williams which of course is now Concordia. It took eight years, but I have a B.F.A. As well I obtained a certificate from the Museum Association designating me as a curator."

With these credentials, all that was needed was a place to showcase.

"It was partly the house itself that led to the opening of our gallery," Ron said. "When we first looked at the 200-year-old house we thought it would make a lovely gallery, so we opened one."

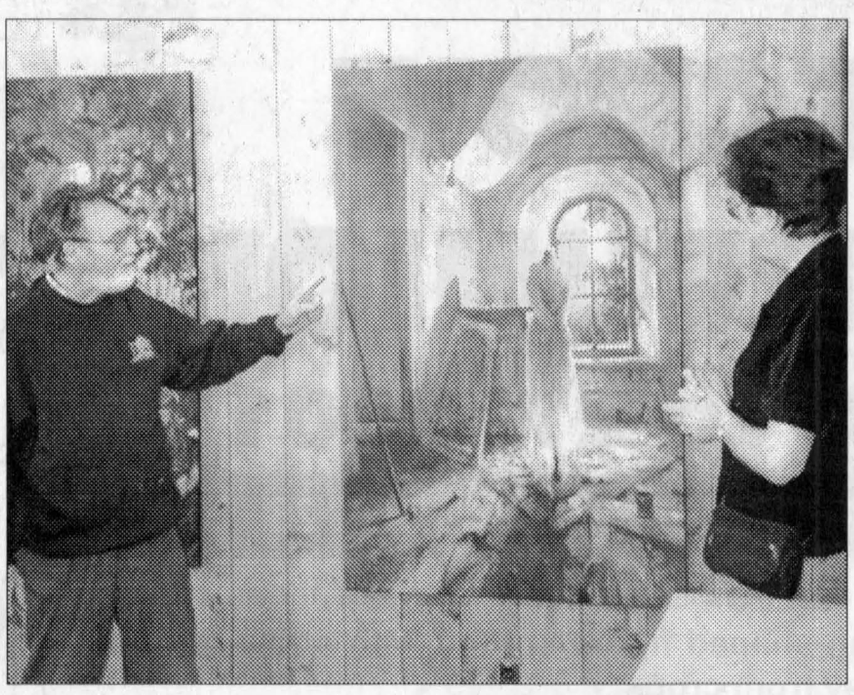

NEW LOCATION: Ron Marchant is talking to Pat Bougie of South Lancaster on the qualities of Pierre Giroux's painting. The Gallery represents many artists to suit many buyers' tastes.

The move to the slightly larger Lancaster Village location will bring about several changes.

"One problem with our other gallery was the very low ceilings," Ron said. "We were unable to hang some of our larger paintings. Also this new location gives us the space to possibly offer workshops by some of our artists. These are just in the planning stages now."

Running a gallery doesn't leave much time for other things but Ron is planning on using the bright space as his studio as well. You might just see him painting in the window. One delightful painting of his is already hanging in the gallery. It is a single red rowboat on a misty morning in South Lancaster. His recent paintings are mainly of this area and have been selling well. Ron has exhibited at Stewart Hall, Pointe Claire and his work was in their Painting Rental Program. He also exhibited at the McGill Faculty Club.

Opening a gallery must have sounded like an excellent idea but where does one start.

"I had been President of the Artists Circle in the West Island," Ron said.

"There were some 70 artists involved. Naturally we chose some of our artists from that group. Now artists actually come to us. Isabel and I travel through Eastern Ontario looking at exhibitions. The show at Westport is excellent but we also go to Smiths Falls and Ottawa. I trust my own judgment when it came to deciding who to exhibit. Some of the original artists are still here. We tend to deal with full-time professional artists."

There is no sculpture available at the Marchant Gallery but they are introducing what I can only describe as art pottery.

The Marchant Gallery has come a long way since it opened. Not only do they deal with originals but they produce Iris prints from selected artists' work.

An Iris print is a very sophisticated reproduction system that allows a variety of sizes to be reproduced. The colour reproduction is exceptional.

Each print requires about an hour to do and each series is a limited edition. The lovely aspect of an Iris print is that it makes a fine quality reproduction that is very affordable.

Marketing is important for a gallery and Ron and Isobel attend many Art Fairs. On Nov 9-11 their gallery will be closed so that they can participate in the Elmwood Art & Home Fair in Rockcliffe, Ottawa.

It is located on Buena Vista Road and is open to the public.

The Marchant Gallery is located at 198 Military Road and has extended its opening times. Hours are Wednesday to Sunday 11 am to 5 p.m. Call 347-2087 for more information or better still – drop in.

Expo 01, flag-raising among activities

ÉCOLE ELDA ROULEAU NEWS

NATASHA ST-PIERRE AND EMILY COLLARD

The 2001-2002 school year has now started! What a great start for école Elda- Rouleau. A variety of activities has already taken place and many more are on the way!

On Sept. 18, 36 students of the school accompanied by their teacher and some parents went to the Expo Rurale 2001 in Navan. The students returned with many new thoughts.

Another activity took place on Sept. 25 in Casselman. To celebrate the Franco-Ontarien flag, one student per class participated in the celebration. These students represented the school with great pride.

Mrs Diane B. Lalonde would like to congratulate Crystal Derouchie, one of her students, who won a stuffed dog during a reading draw. On the same note, our school reading project is successful thanks to the doubled classes.

Mr. Marc Séguin would like to encourage his students to continue to be great leaders during recess! He is very proud of them.

We would like to inform you that our school is also taking part in a new project called Parrain-âge , where many classes take part in cultural and social activities with the elderly people of the community. What a great project! One of the first activities will be held at Maria Goretti today (Oct. 17) with the help of Mrs. Brigitte Séguin's Grade 8 class.

We would like to wish good luck to the 7th and 8th graders who participated in a multiple school soccer tournament, last Thursday.

One of our last activities of this month took place on Oct. 12 on the first cultural day, having for a theme "drôle d'accoutrement" .

Last but not least, we would like to congratulate Marie-Pier Marleau and Jean- François Ménard, both Grade 8 students, who won the position of president on Sept. 17. They will help organize many activites.

Thanks to our teachers' participation in the many committees and our super motivated students, we can proudly announce that at Elda-Rouleau we're on the ball!

Knights of Columbus honour Majors

GREEN VALLEY

MARGO PEPIN
525-3581

The Daughters of Isabella will be holding its monthly meeting today (Oct. 17) at 7:30 p.m. All members are asked to attend. Drawing for the quilt will be the same evening.

Marking the occasion

Congratulations to Wilfrid and Therese Major who celebrated their 50th wedding anniversary on Oct. 6. Their children, Jean and Nicole and their families, participated in a beautiful mass and evening for their parents.

The 4th degree Knights of Columbus acted as an honour guard for the couple during mass at the church in Rivière Beaudette.

We wish them many more years of wedded bliss.

Congratulations to Suzanne Secours, wife of Gilles, who hit the big 50 on Oct. 13. They also celebrate 30 years of marriage this year as of Sept. 13.

Also a happy anniversary to Bob and Claire Rickerd who celebrated 35 years of marriage on Oct. 15.

Also celebrating 50 years of marriage are Roger and Jeanine Campeau formerly of Green Valley.

Soccer tourney

Grades 7 and 8 students from area schools, Ste. Marie, St. Joseph, Ste. Thérèse and Laurier-Carrière, participated in a soccer tournament last Thursday. The boys played at Elda Rouleau while the girls played at the park.

This coming Thursday it's the Grade 5 and 6 students who will play.

Good luck.

This coming Friday is a P.D. day for students of the French sector.



HOME BAKED PIE: Alexandria area farmer Lilly Rozon, right, hands a pie to town resident Joyce Lapierre Saturday at the annual Apple Festival at Eglise Sacré Coeur, organized by the Cercle des Fermières. JASON MAGDER PHOTO

Sainte Thérèse

The reliquary of Sainte Thérèse will be in Cornwall at Église Thérèse de Lisieux next week from Oct. 24 to 26. The stop in Cornwall is just one of the stops of the reliquary as it makes its way around the world. For the hours of attendance you can call your parish priest for the exact time.

***

God bless and have a safe week.

Obituaries

Emma Derrig

Mrs. Emma Derrig of Pointe Claire, Quebec and formerly of Bishops Point, Lancaster passed away at the Lakeshore General Hospital, Pointe Claire on Monday, September 10, 2001 at the age of 80 years.

She was the beloved wife of the late Malcolm Derrig and loved mother to Sean Derrig (Michelle), Winnipeg, and Jay Derrig of Gananoque, Ontario.

She is dear sister to Yvette Charlebois, Armand Spencer, Laura Proulx, all of Buckingham, Quebec, and Leona Spencer, Montreal.

She will be sadly missed by her grandchildren Alain (Gabrielle), Anne, Ryan and Christopher and by great-grandchildren Isabelle, Nathan and Tyler.

She was predeceased by one son, Roy Derrig; her parents Edouard and Donalda (Villemaire) Spencer, brothers, Lionel, Rene and Herve, and one sister, Blanche.

Funeral arrangements were under the care of the Wilson Funeral Home in Cornwall.

The Mass of the Resurrection with Commendation and Farewell was celebrated by Monsignor D.B. MacDougald VG in St. Raphael's Roman Catholic Church on Saturday, September 15. Rite of Committal followed in St. Raphael's Parish Cemetery, St. Raphael's, Ontario.

The pallbearers were Sean Derrig, Alain Manseau, Christopher Derrig, Jay Derrig, Ryan Derrig and Anne Derrig.

Marie Lajoie

Marie Lajoie of RR 1, Dalkeith, born September 17, 1916 passed away Monday, September 3, 2001 in her 84th year after a brief illness at GMH.

Born and raised in the Dalkeith area, she was the daughter of the late Mary Robinson and the late John Auger.

Predeceased by her husband Albert, infant daughter Florence, daughter Laura and a son. The last member of the Auger family she leaves five daughters Barbara (the late Bernard) Massia, Hawkesbury, Shirley Lajoie, Kingston, Mary Jane (Gilles) Chabot, Alexandria, Elizabeth Ann (Thomas) Cooper, Cornwall, Linda (Dennis) McNeil, Florida.

She will be sadly missed by many grandchildren, great-grandchildren and great-great-grandchildren.

She enjoyed gardening and loved taking care of her flowers.

Visitation was at Munro & Morris Funeral Home. Mass of Christian Burial was at St. Alexander's Church, Lochiel. Father Gerald Poirier officiated.

Pallbearers were grandchildren Thomas Jr. Cooper and Lois Cooper of Cornwall, Grace Gauvreau and Richard Chabot of Alexandria, Kevin Titley, Kingston, and Denis Lajoie, Napanee.

Claire Alteration
Grand Opening
Grande Ouverture Samedi!
at the new location
48 Main Street North (Next to chiropractor)
Saturday. October 20 – 1 to 4 p.m.
Coffee and refreshments
Come and renew your acquaintance or meet us for the first time!
Venez rencontrer Claire Ouimet and Gilberte De Angelis
525-1488

The best seat in the house ... or apartment!

is always reserved for you when you play the Yamaha *Clavinova* Digital Piano.
Yamaha: The Choice of Professionals
MANY MODELS ON SALE!
Cornwall's No. 1 Music Store
MELODY MUSIC CENTRE
104 Pitt St. Promenade Cornwall 933-0205

TURNER
CHAUFFAGE - HEATING
WWW.TURNERHEATING.COM
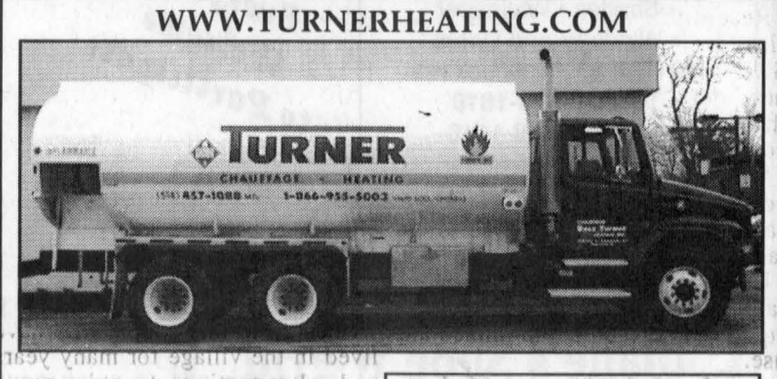
•Automatic Delivery
•Senior's Discount
•24 Hour Service
•Budget Plans
•Equipment Rentals
Call Allan Hollywood
Toll Free 1-866-955-5003
514-457-1088 (Mtl)
Serving Eastern Ontario (West to Boundary Rd.) and South Western Quebec

Collège d'Alfred UNIVERSITÉ de GUELPH
Le Bureau de développement, des Affaires publiques de la Fondation et des Anciens
a le plaisir de vous inviter au gala d'inauguration des festivités du
20e ANNIVERSAIRE
du Collège d'Alfred de l'Université de Guelph
le samedi 17 novembre 2001
Salle des Chevaliers de Colomb, 520, rue St-Philippe, Alfred
Cocktail 18h — Billets limités: 300
100$ la personne - Tenue de soirée
Ensemble, appuyons le plus ancien collège francophone de l'Ontario
Une soirée inoubliable pour une cause formidable
• Souper gastronomique
• Dégustation de vins
• Musique d'ambiance
• Invités spéciaux
• Prix de présence
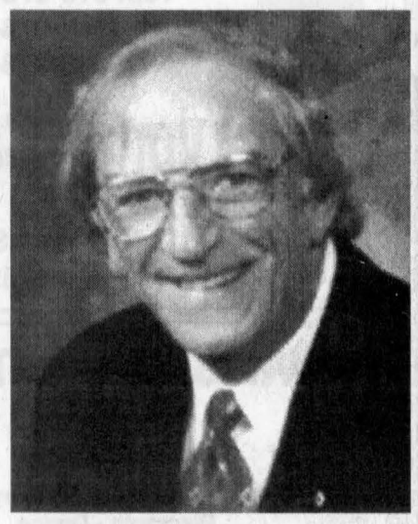
SPECTACLE DE JEAN LAPOINTE
RSVP avant le 26 octobre 2001 à
Fondation Collège d'Alfred de l'Université de Guelph
C.P. 580, 31, rue St-Paul, Alfred (Ontario) K0B 9Z9
Pour plus d'information, contacter Sylvie Wathier au 679-2218, poste 300
ou visiter le www.alfredc.uoguelph.ca



PUTTING IT IN INK: Maxville firefighters signed an agreement Saturday to allow them to use defibrillators as first response units in their district. Signing the agreement is fire chief Don Sabourin and on his left and right are deputy Martial Brabant and captain Garry MacQueen. On the right is North Glengarry Mayor Bill Franklin. JASON MAGDER PHOTO

Firefighters have much to be proud of

Maxville Firefighters did themselves proud last week with the completion of their week's planned activities.

At their Open House at the fire hall on Saturday, a good crowd gathered to explore the equipment, some to have their fire extinguishers tested, to be potential winners of door prizes pertaining to the day, and to observe a demonstration of the use of the new defibrillator. Charlie Sabourin, Chief Donald's youngest son, was Sparky when I was there.

Of the 40 fire extinguishers examined, five had to be rejected.

The members looked spiffy with their dress shirts and ties. The officers were in white while the other 14 were in blue. They all work as a team according to the chief and there is lots of enthusiasm.

Recently, an agreement was signed with the United Counties of SDG to provide services with the new defibrillator. Twenty-one of the firefighters took a one-day course to qualify for its use.

When 911 is called , the call will come to the fire department at the same time as the one to the ambulance service.

If there is a candidate with heart failure at the source of the call, the equipment will be put to immediate use.

A vote of thanks goes to these young men who serve as our volunteer firefighters with dedication and their excellent qualifications.

MacVean update

Royce MacGillivray warned me that it would be a remote possibility if anyone could tell me about Neil MacVean, Glengarry's first teacher of piping.

The possibility turned into a most interesting conversation on the phone with Mr. MacVean's daughter, Beatrice Renaud. Soon to be 82 years old, Mrs. Renaud lives at Riviere Beaudette and has been receiving *The Glengarry News* for many years.

She remembers many from the Greenfield area, including the Smith family which includes Nancy Ripley.

Her husband, Emile, was a prisoner of war in the Second World War with Clifford Bickerstaff and she and Eleanor Bickerstaff, Glen Sandfield, have remained friends over the years.

Neil was baptized MacVean but spelled his surname with the Mc. There were two other children, Ellen and Ian, now deceased. Mrs. Renaud has lived in her country home since 1956.

Her father died on Feb. 25, 1935 and was buried on the 27th in Lakeview Cemetery in Pte. Claire.

Thanks go to Mrs. Renaud for her call along with very best wishes for continued good health at her home in the country with her dogs and cats.

I think she also told me that she kept a few ducks.



MAXVILLE

GORDON WINTER
527-2888

Bancroft hockey

Marc Filiol, younger son of Denise and John, is away from home this year, playing hockey for the Bancroft Hawks in the Provincial Jr. A hockey league. We wish him well with his new team and in his new high school.

50th

Isaac and Muriel Munro celebrated their 50th wedding anniversary on Sept. 21 while on an Alaskan cruise.

After sailing from Vancouver, they were joined in Alaska by their three children, Rheal Charbonneau and his wife Connie Gervais, Susan Munro and her husband, Donald, and Linda Munro and Jim Spicer.

All were present to witness the renewal of vows officiated by Captain Giorgio Pomato in his private boardroom.

The following seven-day cruise back to Vancouver made this a memorable and outstanding occasion for all.

Congratulations and very best wishes go to this couple who have lived in the village for many years and who continue to enjoy good health and interesting travel experiences.

Family reunion

On Sunday, Oct. 7, the descendants of Phil and Dora Guindon held a family reunion at the Sports Complex with a Thanksgiving dinner and about 110 present. Mrs. Neilson catered the meal, which was delicious.

The children of the couple who were present were Claire, Sister Phyllis, Shirley, Martine, Sylvia, Mary, Peter and Phil. Four sisters have died-Beatrice, Eileen, Doreen and Lorraine.

People travelled from British Columbia, Florida, California, Sudbury, Toronto, Hamilton, Brantford, Peterborough and Ottawa to enjoy this day of fellowship.

Those siblings who were unable to attend were Sonny, Buddy and Jean.

This was an opportunity for relatives to get to know each other better, the aunts and uncles became better acquainted with nieces and nephews, as did the multitude of cousins. Some had never met before.

Games and dancing concluded the evening.

Congrats

We extend congratulations and very best wishes to Christian Frei and his bride, Lisa Lauzou who were married the end of September.

The couple is living in a farm home on the 4th Con. Kenyon.

Christian is the oldest of the 10 Frei children and I had the pleasure of helping him at the Public School when I first retired and when he had just moved to Canada from Switzerland and was learning English.

Family gathering

On Oct. 6, a family gathering was held to honour Malvina Rolland on the occasion of her 90th birthday.

Miss Rolland is well and according to her niece, Ida Coleman, doesn't look her age by any means.

The usual congratulatory letters were received.

Mrs. Coleman's daughter, Beverley Mutch, from Manitouwadge has been home along with her daughter, Margaret. Margaret has left for Africa where she will be working as a volunteer in a hospital in Uganda until February.

Then, she will be entering a medical school in Sydney, Australia, to continue the tradition of a third generation medical doctor.

It is noteworthy that both Beverley and John Mutch are now retired teachers.

Baptismal

After the regular service in the United Church on Oct. 7, the Rev. Howard Clark conducted the baptismal service for the infant daughter, Alexandra Mhairie, of Nicole Beaulieu and Erin Blair.

Afterwards, the couple entertained at their Mechanic St. home with dinner for members of the Beaulieu family from Rouyn-Noranda and for Erin's family, here.

Home for holiday

Helen Hunter had home for Thanksgiving, daughter, Margaret, from Toronto and Ted and Glenda Hunter from Peterborough. This couple had been to PEI earlier to visit with Glenda's mother.

Sympathies

Sympathy is extended to Jean MacCuaig and her family in the death of her sister, Eileen MacNaughton, Vankleek Hill, on Oct. 11.

As well, we extend sympathy to Grace Chapman and her family in the very sudden death of her brother, Gordon MacGregor on Oct. 5 at the age of 83.

Gordon was the son of the late Fred MacGregor and is also survived by the three children of his brother, Cameron and his wife Wilma MacKercher.

On Aug. 9, the mother of Ruby MacGregor, Reta Renwick, died in a Timmins hospital at the age of 87.

Her husband, Basil, died in 1971. This Renwick family came from the Fournier area to this area many years ago and there are still many relatives here.

A memorial service for Mrs. Renwick was held on Oct 6 in the home town, Iroquois Falls.

Besides her children, Mrs. MacGregor, Brenda Plamondon, Ottawa, Melba Duncan, Toronto, Bruce and Douglas, Iroquois Falls, and Richard of Brantford, Mrs. Renwick is survived by 18 grandchildren and 25 great-grandchildren. Her son, Donald, died suddenly, in March.

Our sympathy goes to all family members of this lovely lady who used to visit here, frequently.

YouthUNLtd

This Friday evening in the United Church, the senior group of YouthUNLtd will meet at 6 p.m. for a Taco Nite and Who wants to be a Junk Food Fanatic?

There will be tacos for supper and a contest to see how much junk food you can win. The cost is $4 and do call Phil if you plan to attend.

The next evening, the junior group whose members are in Grades 6-8 will enjoy the same outing, at the same place, time, cost and with the same request to phone Phil.

Wine and cheese curling

On the 18th, from 7-9 p.m. there will be a wine and cheese party sponsored by the Glengarry Curling Club.

CWL

Next week, Oct 21-28, the members of the CWL here are promoting the WRAP program and are asking all to wear white ribbons against pornography for the week.

Bazaar

Watch for complete details on the UCW bazaar in the United Church on Nov. 3.

Manor

The following are announcements from the outreach department at the Manor:

The next aquafit classes at the Glengarry Memorial Hospital Pool will run from Nov. 6 to Jan. 11, 2002.

The times are 1-1:45 p.m. on Tuesdays and Fridays. The cost is $68.48 or $34.24 for one day a week.

Register with Phyllis at 527-2170, ext. 228.

The Halloween Diners' Club dinner and entertainment is on Oct. 25 at 5. p.m.

Entertainment will be by Elvesto and the cost is $10. RSVP with Phyllis by the 22nd.

The next ladies' social tea will be at 10 a.m. on Oct 29 and will feature a slide presentation by Dorothea Conners entitled, A trip along the Norway Coast by Land and Sea .

The Foot Care Clinic will be on Oct 29. Call Phyllis for an appointment.

The community euchre is on Oct. 31 at 1:30 p.m. An influenza immunization clinic will be held at the Manor on Oct. 29 from 2-8 p.m. This is the only such clinic that will be held in the area.

***

Items that might have appeared in this column, will be printed next week.

Return of
"WHO WANTS TO BE A HUNDREDAIRE?"
Join us EVERY WEDNESDAY - 8 p.m.
at the K of C Hall
Kenyon St. Alexandria
Spectator Fee: Nil (Zip, Nothing...)
Participant fee : a TOONIE
Organizé par Le Club Columbus / Organized by the Columbus Club
613-525-1919
42-1c

MAGNIFY Your Savings
INTEL CELERON 733 MHz
Now Only $899
Hurry in while the price is right!
•Intel Celeron 733 MHz
•ABIT WB6 Motherboard
•128 MB PC133 SDRAM
•20.4 Gig Hard Drive
•1.44 MB High Density Floppy Drive
•Intel 3D AGP Graphics Video
•48X CD-ROM
•Onboard Sound Controller
•120 Watt Speakers
•56K V.90 Modem
•Free 100 Hours or 60 Days Internet
•ATX Case w/250 WPS
•17" SVGA Colour Monitor
•104 Key Keyboard
•PS/2 Mouse and Pad
•Microsoft Windows Millennium Edition
•Full Warranty
COMPUTER Sense Inc.
Computer Sense... where buying a computer makes SENSE!
431 Main St., S., Alexandria, ON Tel: 613-525-0000
Fax: 613-525-0100 www.computersense.on.ca

MAYTAG
RAKE IN / RAMASSER THE LESS SAVING AUBAINES
Maytag Atlantis™ Washer
Best Cleaning Top-Loading Washer*
Premium Stainless Steel Tub In A Washer That's Built To Last
• Outstanding Cleaning and Keeps Whites white!
• Lifetime Stainless Steel Tub resists corrosion, stains and harsh chemicals
USES 50% LESS ENERGY*
RABAIS $60 OFF
WATCH FOR OUR FLYER IN YOUR AD-BAG
Maytag Performa™ Washer
Oustanding Cleaning For Big Loads
• Oversize Capacity
• 10 Cycles
• 2 Speeds
4 Water Levels
$599
Maytag Gemini™ Range
Two Separate Ovens One Complete Meal™
•Cooks two different foods at two different temperatures at one time
WOW! 2 Ovens
$100 OFF
Maytag Dishwashers clean at the first wash.
•Eliminates any pre-wash and saves you time and money.
•Six-tier wash system
Stainless Steel Interior
$50 OFF
$100 OFF
USES 35% LESS ENERGY*
Maytag Refrigerators
Keep Food Fresh!
•Adjustable Glass Shelves
•Gallon Plus Door Storage™
$819 - $100 $719
$100 OFF
Select Top Mount Models
USES 50% LESS ENERGY*
17 cu ft
LE MEUBLEUR
ON-THE SPOT FINANCING AVAILABLE
Levac Furniture
OPEN: Mon. to Wed.: 9 to 5:30 Thurs., & Fri.: 9 to 9 Saturday: 9 to 4
5676 Hwy. 34, Vankleek Hill 678-2004 – 1-800-587-2828

Filion
THE DIAMONDS YOU WANT, AT THE PRICES YOU'LL LOVE!
604 Montreal Rd., Cornwall
932-8388

PACIFIC ENERGY Beat the High Cost of Heating
A NEW TRADITION IN WOOD STOVE TECHNOLOGY
HIGH EFFICIENCY
The Super 27 boasts a high-tech non-catalytic burn system, capable of keeping your home warm and snug, while using dramatically less fuel.
EASY OPERATION
A single control allows you to adjust the heat output to your desired comfort level with the ease and convenience of one-touch operation.
ENVIRONMENT FRIENDLY
The Super 27's combustion system produces less than half of the emissions allowed by the U.S. Environmental Protection Agency and the Canadian B415 Standard.
CLEAN GLASS
Our special air-wash creates a protective curtain of air that ensures the cleanest glass in the industry.
Cornwall and area's only authorized Pacific Energy dealer
CAMERON'S POOLS FIREPLACES KITCHENS
127 Augustus Street, Cornwall 938-9442

Lovely afternoon dedicated to centre volunteers



GLEN ROBERTSON

COLETTE SAUVÉ
874-2076

Glengarry Outreach Senior Services and the V.O.N. Eastern Counties Branch held a lovely appreciation party last Friday for the Dalkeith and Glen Robertson volunteers at the centre. Colourful harvest decorations, a delicious lunch and refreshments combined with the soft music of Jean Lajoie made up a lovely afternoon. Some ladies enjoyed line dancing. MPP Jean-Marc Lalonde presented each volunteer with a certificate bearing his signature. There was also a certificate signed by the Hon. Don Boudria, MP. Also present were councillor Ron MacDonell and Maria Badek of the Cornwall V.O.N. office.

The following were honoured, although they were not all present: Howard Barclay, Gérard and Yvette Goulet, Maxine Holtorf, Maurice and Florence Montpetit, Janet Kirton, Gail Kronwald, Jean-Lucien Larocque, Hélène and Rolland Levac, Annette Lyman, Bruce McCallum, Archie MacGillivray, Eileen MacGillivray, Janice McIntosh, Jean MacLennan, Barton and Betty McDonell, Rita Ménard, Everett Nixon, Tonie Oetelaar, Irène Plamondon, Jean-Paul Prieur, Emilien and Hélène Proulx, Jim Somerville, Isabel MacLennan, Helen MacLeod, Dorothy Rae, Juliette Robertson, Pauline Roussin, Doris Spencer, June Squelch, Rita Chartrand, Ron Wallace and Della MacDonald. Congratulations!

A special thank you to all the hosts: Susan Stamm, Joanne Wylie, Jackie Lalonde and Lorraine Plue.

Euchre

Winners of last week's euchre were Claire Dumouchel, Lucille Faubert, Claire Paquette, Irène Quenneville, Perle Poirier, Rita Chartrand, Betty McDonell and Doretta Trottier. Rolland Poirier inherited the skunk and Helena Campeau the door prize. 50/50 winners were Claire Paquette who won twice, Rolland Poirier, Aline Ménard and Irène Quenneville. Next euchre date will be on Oct. 23.

Happy anniversary

Gord and Bette Paterson (Hambleton) celebrated their golden wedding anniversary at the Brigadoon in Oxford Mills on Sept. 9. They entertained 75 friends and relatives with many who had been born and raised in Glen Robertson. It was certainly a fun day. Bette is the daughter of the late Edith Hambleton-Morrison of the Glen and she has many happy childhood memories of her hometown.

Fundraiser for US tragedy

A fundraiser dance for the victims of the US tragedy will take place this coming Saturday in the parish hall in the Glen. All proceeds will be sent to the Red Cross.

Bob Bériault "Pure Country" and group will provide the entertainment. Refreshments will be available and also door prizes.

Admission is $10 and all donations will be accepted. A special thank you to organizers Bob and Diane Lajoie who can be reached at 874-2773.

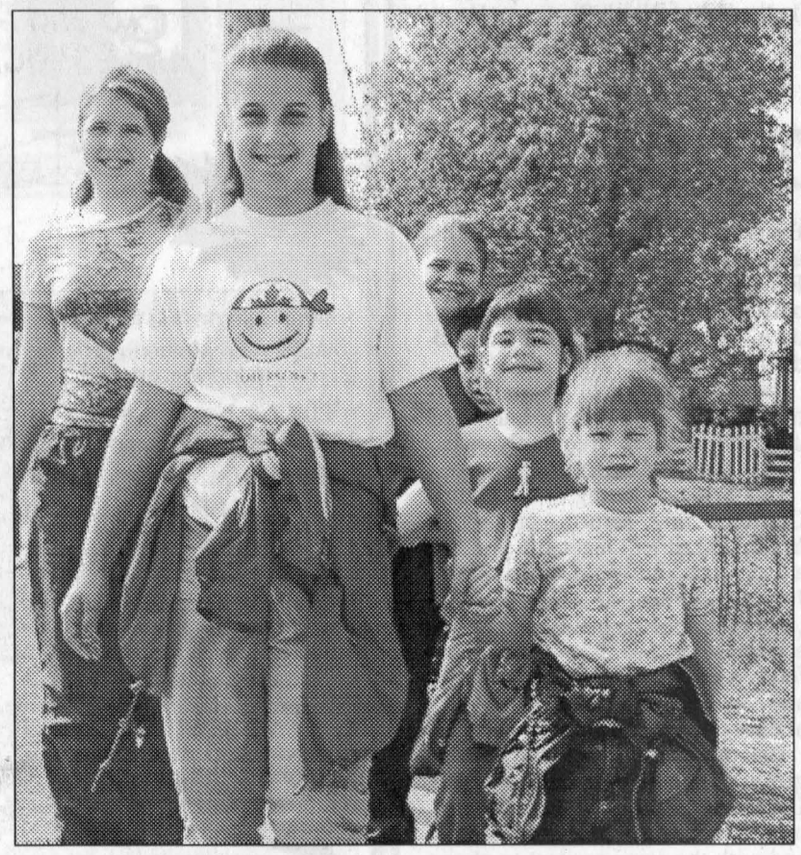

TAKING A WALK: École Laurier Carriere students took a walk Wednesday to promote safe walking habits to mark the International day of walking to school on Tuesday. The event was organized by the Ontario Provincial Police and the Eastern Ontario Health Unit. Grade 7 student Natacha Brunet walks with Grade 1 student Marilyn Leger. JASON MAGDER PHOTO

Adoration day

Adoration day is Oct. 21 in St. Martin of Tours church. The Blessed Sacrament will be exposed all day so the church doors will be opened if you want to come in and say a prayer. At 7:30 p.m., there will be a holy hour followed by an outside procession (weather permitting). Welcome to all!

Turkey dinner

Diners' Club enjoyed a delicious turkey dinner last Thursday. There were many bingo winners and the door prizes went to Molly Brodie, Sadie MacMillan, Phyllis Terry, Annette Lyman, Howard McCallum, Béatrice Lalonde, Derek Weatherston and yours truly. 50/50 winners were Frank Brooker and Lorna Chapman.

Next diners' club is on Nov. 8 and please reserve ahead of time at 525-4443. For only $6, you can get a great meal, meet friends, socialize and play bingo.

Senior wanted

Outreach is presently looking for an energetic senior interested in taking charge of a weekly exercise session in the Glen. This would be very popular and if you are interested please phone Susan at 525-4443.

Optimist News

Bingo winners from last Sunday were Thérèse Lécuyer, Laurette Leblanc, Thérèse Rochon, Isabelle Lécuyer, Shirley Dumont, Alice Desjardins, Madeline Robert and Mariette Ménard.

Rose-Anne Théoret and Dianne Larocque shared the $700 jackpot and the bonanza went to Edna Laflamme. Next bingo will be on Nov. 4 at the centre where the second $1,000 Optimist draw will take place.

The Optimist Club will be holding a Halloween dance on Oct. 27at the centre from 9 p.m. to 1 a.m. Music by the "Undertaker" with lunch and prizes at a very reasonable price of $5 per person or $8 per couple. For tickets, please phone any Optimist member.

Forty-five people gathered at the Pizzeria on Oct. 6 for the transfer of powers of the Glen Robertson Optimist Club.

Voted member for the year 2000 by his peers was Pierre Larocque and Daniel Lalonde of Alexandria was named the most devoted member for the club by the international president. The theme for the year 2001-2002 is positive attitude and the new team is under the direction of president Paul Lalonde, secretary Dianne Larocque, treasurer Richard Théoret, VP internal Pierre Larocque, VP external Daniel Lefebvre. Directors for one year are Rose-Anne Théoret, Dianne Larocque, Sylvie Théoret. Directors for two years are Linda Hamelin, Aurèle Décoeur and myself.

Special thank you to Johanne McCarthy who did a super job as optimist president last year. Nothing but praises for Johanne and so the roast was a very gentle one.

Four new members received their bits. They are Nathalie and Marc Goulet, Michel Séguin and Diane Léveillé. Welcome to the Optimist Club!

The first $1,000 draw was shared by Micheline Jeaurond and Diane Bourdon with Liliane Diotte as vendor.

I will finish this column with the first sentence of the Optimist creed which is enough work for a lifetime. Promise yourself to be so strong that nothing can disturb your peace of mind.

Have a super week!

New Optimist Club sworn in by Zone Lieutenant Governor

MARTINTOWN

VIRGINIA WINN
528-4379 uwinn@cnwl.igs.net

On Oct. 11, the Martintown Optimist Club's new executive was sworn in by the new Lieutenant Governor of Zone 10, Lorraine Prieur.

Taking over as president is Luane Doyle, and the 1st vice-president is Cathy Levac and 2nd is Lawrence Prieur. The secretary is Lorraine Prieur and treasurer is Lorraine Barry. The directors for the new term are Arthur Seguin, Jean Butler, Rene Butler, Albert Boileau, Jason Atchison and Onagh Ross.

The Optimist Club members will once again patrol the major intersections of the village on Halloween, Oct. 31. The 10th anniversary of the Martintown Optimist Club is coming up and there is a party planned for Nov. 24. There are rumours of the possibility of a dance that night!

The Optimists meet on the fourth Thursday of the month at 7:30 p.m. at the Martintown Community Centre. That means that Oct. 25 is their date for this month, and all are welcome to attend and find out more about this club's activities.

More fire safety

Moving on to second base in our October fire prevention campaign, we are reminded of the importance of heating safely. Here are your questions for the week!

Are portable space heaters always turned off when you leave the room or go to sleep? Are space heaters at least one metre away from things that can burn, including people, furniture and pets? Does your fireplace have a sturdy screen to catch sparks? Has your chimney been inspected and cleaned during the past year? Has your furnace been serviced by a professional in the past year? Are propane tanks and other fuels stored outside your home?

Welcome neighbours

A belated welcome goes out to Heather Baker and Steve Leduc who recently moved to the Beaverbrook Road. They are in the house formerly owned by the Bergeron family.

Art Buckland not old

Contrary to what the Federal Government has put on his new certification card for his Pleasure Craft Captain's licence, Art Buckland was born significantly after 1912, which is a good thing, because his mother was born in 1911. His wallet-size card lists his date of birth as 1912/03/04. The numbers are all correct, and if you're up to the challenge, by reworking the order, you can find out how old he really is and even send him a birthday card! Or some combination could win you a jackpot, I guess.

Puppets for Thanksgiving

King's Kids Puppets, a local puppet ministry, performed a morning of skits and songs for the children of Martintown's St. Andrew's Presbyterian Church Sunday School on Sunday. Twenty children enjoyed the biblical lessons, stories and interactive songs which were led by Karen and Les Schwabe. Treat bags were handed out helping to make this a morning the children will not forget. St. Andrew's Sunday School extends a warm welcome to the children of the area to join them each Sunday for church school programming. Other fun events are planned for the near future.

Cemetery vandalism

In the past few weeks there have been several tombstones in Martintown's historic St. Andrew's United Church cemetery toppled and broken. Those living in the immediate area around the cemetery are asked to keep an eye out and report any suspicious activities to the OPP and to Art Buckland at 528-4261.

I've heard of a curfew for teenagers being in place in a community in New Brunswick, but I can't help thinking that it might be a lot simpler if parents knew where their kids were and kids knew where there parents were, too!

Women's Institute

There is a meeting of the Martintown Women's Institute this week on Thursday at the Martintown Community Centre at 1:30 p.m. Members should attend armed with a handy household hint for the Roll Call. I wouldn't mind compiling some of those for next week, ladies. We need all the help we can get!

Jan Buckland, secretary of the Martintown Women's Institute is looking for Minute Books of the Institute for the years 1915 to 1919. If anyone should happen to come across these important documents, and wonder what to do with them, call Jan. She shares a phone line with Art, who is listed above.

Granddaughter's wedding

Marion and Bob Schofield of the Beaverbrook Road attended the wedding of their granddaughter in Kitchener, Ontario on Sept. 29. Samantha Schofield, daughter of Donna and Brian, married John Weller at the Church of the Good Shepherd. Samantha grew up near the Brown House Corner, and attended CharLan District High School. She and John are living and working in Kitchener.

Goodtimers Bridge

The Martintown Goodtimers Duplicate Bridge scores for Oct. 9 were as follows: 1. Audrey Blair & John Roulston, 2. Joan Turner & Isobel Quail, 3. Estelle Brazeau & Kay McCormick, 4. Diana Macaulay & Else Dykerman. The Bingo Bridge winner was Estelle Brazeau. Curiosity over the nature of Bingo Bridge can be satisfied by showing up at the Martintown Community Centre on Tuesdays at 12:45. All are welcome, and prizes are to be won!

More bridge

The Party Bridge scores for Monday, are in and the winners are: Mary Milne, Pat Weldon and Jack Hunting.

Bugs, bugs, bugs

Enough bugs for ya? The lady bugs were so thick this past weekend we had to pick them off our clothes, out of our hair, and flick them off the laundry before bringing it inside, and still fill vacuum bags with them.

Word has it that they like the soybean aphids, so why are they all at our house? We still have the odd earwig appear out of nowhere to boot. The fly in the ointment for me, though, was being eaten by no-see-ums while working outside on Sunday.

Just couldn't get off scot free on a lovely fall day!

Let's hope there'll be a household hint to deal with unwanted critters.

FINANCING AS LOW AS 0.9% up to 60 mos o.a.c. has been extended.
CALL ME NOW!
Roy's PONTIAC BUICK Cadillac Inc.
4000 Route 34, Green Valley 525-2300

Gordon Vachon

Small Business Growth
Are you having growing pains?
CDC provides various forms of secured debt financing to facilitate growth, diversification and expansion for SD&G businesses. Are you having difficulty obtaining the required capital for your company to grow?
We can help!
•Secured Debt Financing
•Up to $125,000
Open from 8:30 AM to 4:30 PM, Mon to Fri, by appointment.
Call Bob Leduc.
Find out how we can help!
Community Development Corporation (CDC)
26 Pitt St.,
Cornwall, ON K6J 3P2
613-932-4333
STORMONT, DUNDAS & GLENGARRY SD&G CDC
COMMUNITY DEVELOPMENT CORPORATION

See the Experts at
GREEN VALLEY NATURELLE GLASS LTD
Have it your way and $ave yourself money till the end of Oct.

$avings of 25%-35% off
Call 525-2704

Splitting up
doesn't have to tear you apart
Divorce is always painful. But in mediation, a neutral third party professional can help you and your spouse find solutions to the issues you face.
✓ parenting plans
✓ financial support
✓ division of assets
So take a different, cooperative approach to divorce... before it tears you apart.
Find out more about mediation today.
Contact:
Hubert Morris LL.B.
Suite 200-431 Main St. S.
Alexandria, ON K0C 1A0
Phone: 525-4154
Fax: 525-3756
42-tf

Visit Us On The Web: www.linciencollege.com
UPCOMING DIPLOMA PROGRAMS
October 23rd:
Small Business Management
~1 time only 50% off tuition.~
◆ From Financial Planning to How to Grow Your Business.
January/February 2002:
Telecommunications Engineered Systems Technologist
◆ Fire Optics, Coax & Copper - Design to Troubleshooting
Geographic Information & Survey Technologist
◆ Global Positioning Systems (GPS) to Legal Title Searches
Building and Systems Technician
◆ Learn the Systems of a building for project management.
ALSO:
Bartending 4 Day Course– Starting November 14th.
WATCH FOR EXCITING NEW PROGRAMS TO BE ANNOUNCED SOON

"The part I liked about Lincien College was that my son wasn't just a number. He received personal, one-on-one guidance throughout the course. But, the thing was that he found a well paying job even before he graduated."
Sue Lebano
LINCIEN COLLEGE
Of Business & Technology
835 Campbell Street
Cornwall, Ontario
(613) 933-8863

1997 HONDA ACCORD

I need a new home and there are plenty of reasons to buy me. I have a beautiful leather interior, a sun roof, spoiler and air conditioning. I'm a white automatic V6 with only 82,000 kms and I am certified and ready to go!
Only the BEST are rated "Dealer's Choice" at
Cornwall Honda
CORNWALL, ONTARIO
1200 Brookdale Avenue 933-7558



CLEAN AND CLEAR: At the open house and wine and cheese for the new sewage and water pumping stations in Lancaster, township administrator Marcel Lapierre, Mayor Dave MacDonald and waste and waterworks manager Shawn Killoran hold up a glass of water from the pumping station.

JASON MAGDER PHOTO

Flocks of crows accompany sunset



LANCASTER

MARG MILLETT
347-2207, FAX 347-1297

A conference of crows is what I call it.

With such summer-like weather we have been sitting on our upper deck to watch the sunset and enjoy the scenery.

Thousands of black birds, chattering noisily, skim the skies overhead to land on the trees nearby.

Flock after flock fill the skies, only to be followed by another. In the dusk the air is filled with their tinny chatter.

Soon they have disappeared and all is quiet. The sun slips below the horizon but it's still warm. Enjoy the moments as they slip by.

Yes, you can throw rocks!

The flyer says, "Come throw rocks at our house." Below is a figure, bent over with a huge rock in hand. Of course, it's a curling stone, and yes, the new season for the Lancaster & District Curling Club is starting up. You are invited to the Annual Wine & Cheese evening at the club, on Saturday. Come from 7 to 9 p.m. meet the gang, possible new members, or just find out about this sport. Only $8 per person and everyone is welcome.

For the curling club, Oct. 22-26 is Open House Week.

This is a good time for anyone interested in joining the club to take advantage of clinics to introduce you to curling.

These clinics will be on Tuesday and Wednesday evenings from 7 to 9 p.m. and on Thursday morning at 9:30.

The club also offers a $30 Novice Special.

This includes one lesson from a qualified instructor, four weeks of curling, equipment provided, and the fee will be deducted from a full membership should you choose to join. Beats sitting in front of a television!

Country Fair with a flair!

The ladies of Salem United Church are at it again!

This time they would like to invite you to their COUNTRY FAIR on Saturday. Like all country fairs there will be lots to do, see, and buy, all in the friendly atmosphere at Salem Church in Summerstown.

Come between 10 a.m. and 3 p.m., enjoy a lunch of perch rolls, or a sandwich or a nice bowl of chili. The price includes a yummy dessert.

A pottery demonstration by Ann Marlin, a fishpond for the little fishers, pony rides (weather permitting) and a cakewalk competition will all be part of the fun. Cakewalk, you say?

Well it's a game, and the prize is a lovely cake. . . mmm.

Of course, there will be crafts, plants, and home baked goods and many vendors with other interesting wares for sale.

Finally, at the silent auction a lovely painting by local artist, Robert W Fisher, will be on the list of items. It's called Stevenson Woods. Another good reason to join in the fun!

Agri-portal

SD&G County Library has a new website for rural residents especially farmers in our area. Up and running, (I checked) it should prove useful to anyone in agriculture related businesses.

AGRI-RURAL PORTAL will keep you in touch with important relevant farm news, local markets, news and weather, a community calendar and venues to education and training, offering online studies from various colleges and universities.

Just log on to www.sdglibrary.ca/agri-portal. Hey, you can even read the latest in our *The Glengarry News* while you're visiting this site.

Lancaster Library News

While exploring Agri-Portal I went into the SDG County Library site for some information. However, probably due to the summer-like weather we have, the site is still in summer mode.

I think that this is Library Week, in fact it is, but our branch will be having Open House in November. Librarian Donna Parker tells me that Preschool Story Hour has been very well attended. The last Wednesday session is on Oct. 31, just in time for Halloween.

Never fear, this story hour will continue on Nov. 7 en francais, same time, and same fun for our little readers. Call the Lancaster Branch for information or to register for this new session. 347-2311.

St. John's Church in the Wildwood

The Harvest Festival service was held on Oct. 7. St. John's Church was decorated inside by the Altar Guild, with fruit, vegetables, corn stalks and sunflowers. Outside, bales of hay and corn stalks were added giving the church a colourful festive appearance.

For the first time the service included a special demonstration of Thanksgiving for "Prayers Answered" during which those members of the congregation affected selected a flower to place on the altar.

After the service the flowers were sent to members of the congregation who, unfortunately, are no longer able to attend services at St. John's.

Poker Run and other news

What a fine day it was for the Poker Run.

On Sunday, 21 members of the Lancaster Antique Car Club took part in this event, enjoying the fall scenery while cruising along local country roads. A great time it was, for all participants.

The next meeting for the car club will be on Tuesday at the Legion Hall in Lancaster.

Tickets will be available for the Year End Dinner to be held on Nov. 3 at Creg Quay.

All members are asked to attend this meeting.

News from St. Andrew's

On Oct. 7, the congregation of St. Andrew's Presbyterian Church, South Lancaster, celebrated the Sacrament of the Lord's Supper with 132 members and visitors participating.

During the service Rev. MacMillan and the Session of St. Andrew's welcomed the following people into the church: By Act of Session; Michelle Vallance, Ken and Rita Ward and John and Linda Wurah and by Transfer of Membership; Lillian Ballantyne and Lorraine Gordon.

The service concluded with a Fellowship Hour in the church hall hosted by Betty MacLennan and Agnes Petrie.

St. Andrew's Presbyterian Women's Group recently gave $1,000 to Presbyterian World Service and Development to support relief work being conducted in New York City following the recent disaster of Sept. 11.

It was strongly felt by everyone present that this gift of money be sent to show our solidarity, love and support.

Updates

Sunday is the next Knights of Columbus Community Breakfast. From 9 a.m. to 12 p.m. you can come to St. Joseph's Parish Hall on Oak Street and enjoy a hearty breakfast in good fellowship. Adults $4, children $3.50. All proceeds are for local charities.

On Friday, from 11:30 to 1 p.m. the Pacemakers will serve lunch to you for only $4. Come to the Lancaster Legion and enjoy soup, a sandwich, dessert and coffee.

First in Football

As some of you know, my daughter-in-law, Christina is a teacher in Ottawa. She's very athletic and enjoys sports along with our son Bill.

Chris is tall and slim, wears a size 8, and her appearance belies her strength. In everything that she does she loves games.

Chris has been a member of a women's football team for a few years.

It's a very competitive sport and she has suffered more than a few bruises along the way.

If you ask her she'll say it's worth the pain, especially since her last national tournament in Markham.

Her team emerged from this one as #1, First in Canada.

Chris is retiring from football since it demands so much of her time. . . But it's a nice note to end her football experience. So now it's back to Ultimate.

I'm not too proud.

Have a super week!

The Table & Chair
MORE THAN JUST TABLES AND CHAIRS...
950 Boundary Road, Cornwall 938-2499

RAKE IN THE SAVINGS
Over 200 Windows In Stock at Clearance Pricing!
Casements, Double-Hung and Sliders
Overstocked and All At CLEARANCE PRICING!
•Steel Insulated Doors Models 410, 412, 413, 613
•Garden Doors, Models 712, 718
•Aluminum Storm Doors
•Full Length Screen Doors
•Magnafix Magnetic Rod for Steel Doors
•Weiser Door Handles (any style)
Windows Glengarry & Doors
400 Main Street N., Alexandria 525-4947

THE GIFT OF LIFE
Life insurance is one of the pillars which make up the foundation of a solid financial plan.
Rate information Monthly Premiums

Male Non-smoker		Female Non-smoker	
Age	$100,000	Age	$100,000
45	$17.19	45	$14.31
55	$30.60	55	$23.67
65	$76.50	65	$49.32

Rates are based on a 10 year Renewable and Convertible Term Plan and you must medically qualify for this coverage. Rate Scale shown is effective Oct. 2001 and is subject to change without notice. Coverage is offered by Co-operators Life Insurance Company
Call our Alexandria office today to book your appointment
Jeanne Lapierre 525-1836 or 1-800-641-4405
the co-operators
A Better Place For You

Penguin Inc.
ABRIS SHELTERS
CAR SHELTERS
– (New) Rounded Roof Structure (Less snow accumulation)
– Galvalume Heavy Duty Oval Frame (30% stronger)
– Polyethylene High Quality Cover (Treated both sides-UV resistant)
– 6½ foot Head Clearance
– Pavement Protectors
– Re-inforced roof structure
11' wide x 19.6 long
EASY INSTALLATION only $429.99
ROY'S POOLS
Sales and Service Since 1956
410 Seventh St. West, Cornwall 933-0411

FITZGERALD
operated by CORNWALL HYUNDAI
1999 PONTIAC GRAND PRIX G.T. 4 DOOR, GREEN, LOADED ONLY 30,000 KM $21,995
1996 PONTIAC SUNFIRE 2 DOOR, BLACK, 5 SPEED, SAFETIED $7,495
1998 DODGE CARAVAN SPORT 4 DOOR, QUAD SEATS, LOADED $16,995
PICK OF THE WEEK
1997 GMC JIMMY 4D LEATHER, LOADED
Special $15,995
PLENTY OF NEW STOCK ARRIVING DAILY!
STOP IN AND SEE US!
125 Cornwall Centre Road, Cornwall 932-4514

Enviro
Gas Stoves
Available in 6 great colours!
CORNWALL CONCRETE PRODUCTS LTD.
Brick - Block - Stone
Cultured Stone
Concrete supplies
Patio Slabs and Ornaments
Retaining Walls
Outdoor BBQ's
Interlocking Bricks
Landscaping and Pond supplies
Fireplace and Chimney
Wood Pellets
Elegant stoves with so many features
• Heavy duty heat exchanger
• Grill allows heat to pass through for improved efficiency
• Easy access control panel with one touch ignition system
• Thermal efficiency of 82%... plus more
Wood pellets 1 ton - 50 bags 3.95 per bag or 4.10 per bag
460 7th Street West, Cornwall (613) 933-2290
www.cornwallconcreteproducts.com

ISN'T IT TIME YOU HAD THE BEST?

DURING NISSAN'S BEST BUY SALES EVENT

2002 Nissan Altima

The Cure for the Common Car has arrived



Lease Altima 2.5 S
for only $319 /mo.* for 48 months, only $1,995 down.
Or choose 4.8% Financing†
Includes Destination and Delivery.

• 175-HP 2.5-litre DOHC engine • Air conditioning • AM/FM with CD audio system and 6 speakers • Power heated outside mirrors • 60/40 split rear seat w/lock • 8-way manual driver's seat • Tilt and telescope steering column • And much, much more...

2002 Nissan Sentra

The Exceptional Sedan



Lease Sentra XE
WITH VALUE OPTION PACKAGE
for only $219 /mo.* for 48 months, only $695 down.
Or choose 2.8% Financing†
Includes Destination and Delivery. No Security Deposit.

• 126-HP 1.8-litre DOHC engine • Air conditioning • AM/FM with CD audio system with 4 speakers • 14" steel wheels • Full wheel covers • 8-way manual driver's seat • 60/40 split folding seat • Centre console armrest • And much, much more...

NISSAN®
DRIVEN.

2002 Nissan Maxima

Larger and More Powerful

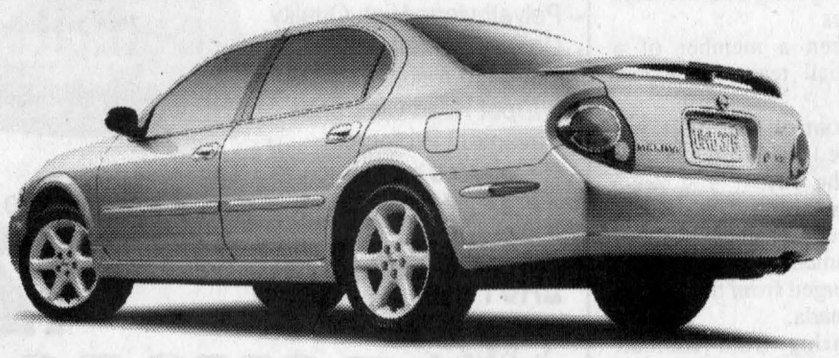

Lease Maxima GXE
WITH AUTOMATIC
for only $398 /mo.* for 48 months, only $3,300 down.
Or choose 4.8% Financing†

• 255-HP 3.5-litre DOHC 24-valve engine • 4-speed automatic with gated shifter • 16" alloy wheels • ABS • Dual power mirrors • HID Xenon headlights • 8-way power driver's seat • Automatic climate control A/C with microfilter • Power windows, locks, trunk/fuel release • Cruise • And much, much more...

2002 Nissan Pathfinder

The "Thoroughbred of 4x4s"



Lease Pathfinder XE
WITH AUTOMATIC
for only $388 /mo.* for 48 months, only $4,600 down.
Or choose 3.8% Financing†

• 250-HP 3.5-litre DOHC V6 engine • 240-ft-lb torque @ 3,200 RPM • "Shift on the fly" • Part-time 4WD system • Power steering • 16" alloy wheels • Tow hook • Tilt steering • Air conditioning • Anti-theft system • Cargo area tie-down hooks • AM/FM with CD audio system • Auto-off interior lights • Auto on/off headlights • And much, much more...

Our 2001 Clearance continues with financing as low as 1.8%† on selected remaining 2001's.

Drive worry free.
ASP
Ask about our Added Security Plan.

Proudly brought to you by:

RENDEZ VOUS NISSAN

281 TUPPER STREET • 632-8816

*Smart people always read the fine print. And they always wear their seat belts. Offers available for a limited time and may change without notice. †1.8% purchase financing for 36 months available on selected new 2001 Altima and Pathfinder; 2.8%/3.8%/4.8%/4.8% purchase financing available on new 2002 Sentra/Pathfinder/Altima/Maxima. Other finance rates available on other models. Financing examples: $20,000 at 1.8%/2.8%/3.8%/4.8% per annum equals $571.11/$579.86/$588.70/$597.62 per month for 36 months. COB is $559.85/$875.07/$1,193.27/$1,514.45 for an obligation total of $20,559.85/$20,875.07/$21,193.27/$21,514.45. If the vehicle is financed at 1.8% and the cash purchase price is not taken, the effective interest rate is 10.85%/8.68% Pathfinder/Maxima. Limited-time offers on 2002 Altima S (T4RG72 AE00); 2002 Sentra XE 5-speed manual with Value Option Package (C4LG52 BK00); 2002 Maxima GXE Automatic (U4RG72 AA00); 2002 Pathfinder XE automatic (5CLG72 AE00). *48-month lease on Altima/Sentra/Maxima/Pathfinder: 6.35%/5.2%/6.8%/5.8% ALR, down payment or equivalent trade of $1,995/$695/$3,300/$4,600. Leases based on a maximum of 96,000/78,000/96,000/96,000 km with excess charged at $0.10/km. Monthly payment and cost of borrowing will vary depending on amount borrowed and down payment/trade. Except where otherwise noted all offers are O.A.C. and exclude destination and delivery (Maxima $966/Pathfinder $972), licence, insurance, taxes and other Dealership charges extra. See your Nissan Dealership for details. Offers cannot be combined with any other offers. Not all vehicles are available at all Dealerships. Vehicles not exactly as shown. DRIVEN and the Nissan logo are Nissan trademarks. Visit* **www.nissancanada.com**.

The Glengarry News
Sports
ALEXANDRIA, ONTARIO. WEDNESDAY, OCTOBER 17, 2001

Sports briefs

Novice B Rebels win

In a rematch of the two finalists from the Upper Canada District Minor Hockey League novice travelling playoffs a year ago the Char-Lan Computer Sense Rebels defeated the South Stormont Selects 6-2 in this year's opener.

Tyson Spink scored a hattrick in the game and Chad Galliott with two and Ramsey Wheeler rounded out the scoring.

Wheeler also had an assist in the win.

Kevin Veilleux and Parker Payette had two assists each and Taylor Eamon and Jacob Dawson had one.

The Rebels capped off their preseason as they met up with the St. Isidore Eagles.

Tyson Spink with three goals and an assist led the Char-Lan attack in a 7-1 win.

Tylor Spink had one goal and three assists. Ramsey Wheeler, Eric Ming and Chad Galliott rounded out the scoring.

Peewee C Glens win two

The Alexandria Peewee #3 Lalonde Pronto C Glens won their first two games of the season in Nation Hockey League play last week.

On Saturday night they travelled to Rockland and defeated their #1 team 5-3.

Pascal Gareau with two, Joel Lefebvre, Pat Desjardins and Robert Gareau scored.

On Sunday the Glens hosted Hawkesbury #2 and won 1-0.

Alexander MacMillan scored unassisted and Kevin Malette picked up the shutout in goal for the Glens.

Glengarry indoor soccer

The Glengarry Indoor Soccer League will begin play on Oct. 22 with games being played at the Glengarry District High School.

There is a men's and women's division and cost for registration in $60.

Anyone interested in registering may contact Jamie MacDonald at 525-2084 or 525-0489.

Looking for broomballers

The search is on for ladies broomball players.

The Vankleek Hill Women's Broomball League is looking for players to fill in roster spots on their four teams.

For more information contact Linda Kunz at 674-3116.

Atom B Rebs vs Glens

The Char-Lan Munro Agromart Ltd. Atom B Rebels began their season with a 4-0 win over Alexandria Oct. 10 in Williamstown.

Kevin McLeod, Alex Bosse, Shane Laframboise and Grant MacDougall scored in the win.

Collecting assists were Bosse and Steven Rose with two each and MacDougall.

Ben Boyd was in goal for the shutout.

The 2001-02 roster includes: Joshua MacDonald, Boyd, MacLeod, Thomas Lang, Rose, Christopher Sandao, Max Ming, Laframboise, MacDougall, Bosse, Danny Hincks, Ryan Delorme, Jonathon Jasper and Dale Vanderburg.

The team is coached by Frank Hincks, assisted by John MacLeod and Greg Pederson. The team trainer is Tim Ming and it is managed by Sylvain Bosse.

Rapids lose to Kingston

The Seaway Valley Minor AA Bantam Rapids were edged by Kingston last week by a score of 4-2.

The Rapids pulled their goalie as they hoped to tie the game late but Kingston scored into the empty net.

Trevin Thompson and Cody Legue scored the Rapids' goals.

Assists went to Jordan Scheffer and Brent Macnab.

Peewee Rebs edge Glens

In another all-Glengarry match-up the Char-Lan John Gordon Construction Peewee B Glens defeated the Alexandria Glens 3-2 Saturday.

Dave Belanger with two and Adam Barton scored in the win.

Jesse Piteau had an assist on two goals.

What a start for Rebels

By Todd Anderson
Sports Editor

Rebels coach Jeff Carter only remembers one season in which Char-Lan's Junior B club (now 7-1-0) started off so well at the beginning of an Eastern Ontario Junior B Hockey League season.

"The year we won the Rideau-St. Lawrence playoffs against Westport and faced Perth in the finals in 1995-96. This is the best team we have had in quite a while."

In the 1995-96 season the Rebels were 4-0-4 after the first four weeks and went undefeated in the first 16 games.

They took their season to the limit before bowing out in four games to a more mature Perth team in what turned out to be a physical series in which the "class" of Carter and the Rebels team was questioned by the Perth side.

This time around Char-Lan is hoping to be the class of the league.

It is still early in the season but a balanced attack up front, solid goaltending from five-year veteran Tim McCuaig and rookie Maxim Marion and the return of a solid defensive core might be enough to take this team all the way.

Char-Lan is one goal behind Alexandria (20) for the best goals against in the St. Lawrence Division and has scored 54 (21 more then second place Kemptville) goals already in eight games.

The team also boasts six (Nick Dube, Andrew Banville, Jason Lepine, Derek Duval, Sean Roseman and Danny Lafave) of the top 11 scorers in the division.

"As a team we're starting to play very consistent," said Carter. "I would say the last three or four games we have played a lot better than the start. We didn't allow a goal at five-on-five last weekend. We've been playing pretty good team defence. Our goal was to put four solid lines together and I think we've done that."

It won't be easy getting out of their own division though as teams like cross-county rival Alexandria Glens and the team of the nineties, Kemptville 73s are also looking to get out of the division.

Although there have only been eight games played this year the prospects of an exciting April look imminent.

Last weekend the Rebels won their seventh straight game after losing their season opener to Alexandria.

On Saturday night the Rebels hosted the Winchester Hawks who were looking to redeem themselves after losing to Char-Lan 13-5 in their previous match-up on Sept. 30.

The Hawks did give a better effort but Char-Lan was too strong and rolled to a comfortable win.

Rebels 5 Hawks 2

Three goals in another strong third period put the Hawks away as Char-Lan remained perfect at home this season.

Carter points to the fact that all four lines are getting their fair share of ice time and his team seems to have that extra jump in the second half of games.

"It's a result of everyone working hard. Any four lines can go out and score. If one line is having a bad night the other three seem to pick it up."

Brett Liscomb from Steve Jarvo and Shane Perry, Danny Lafave from Sean Roseman and Nick Dube and Jarvo from Liscomb and Perry scored in the third period.

(Continued on page 15)

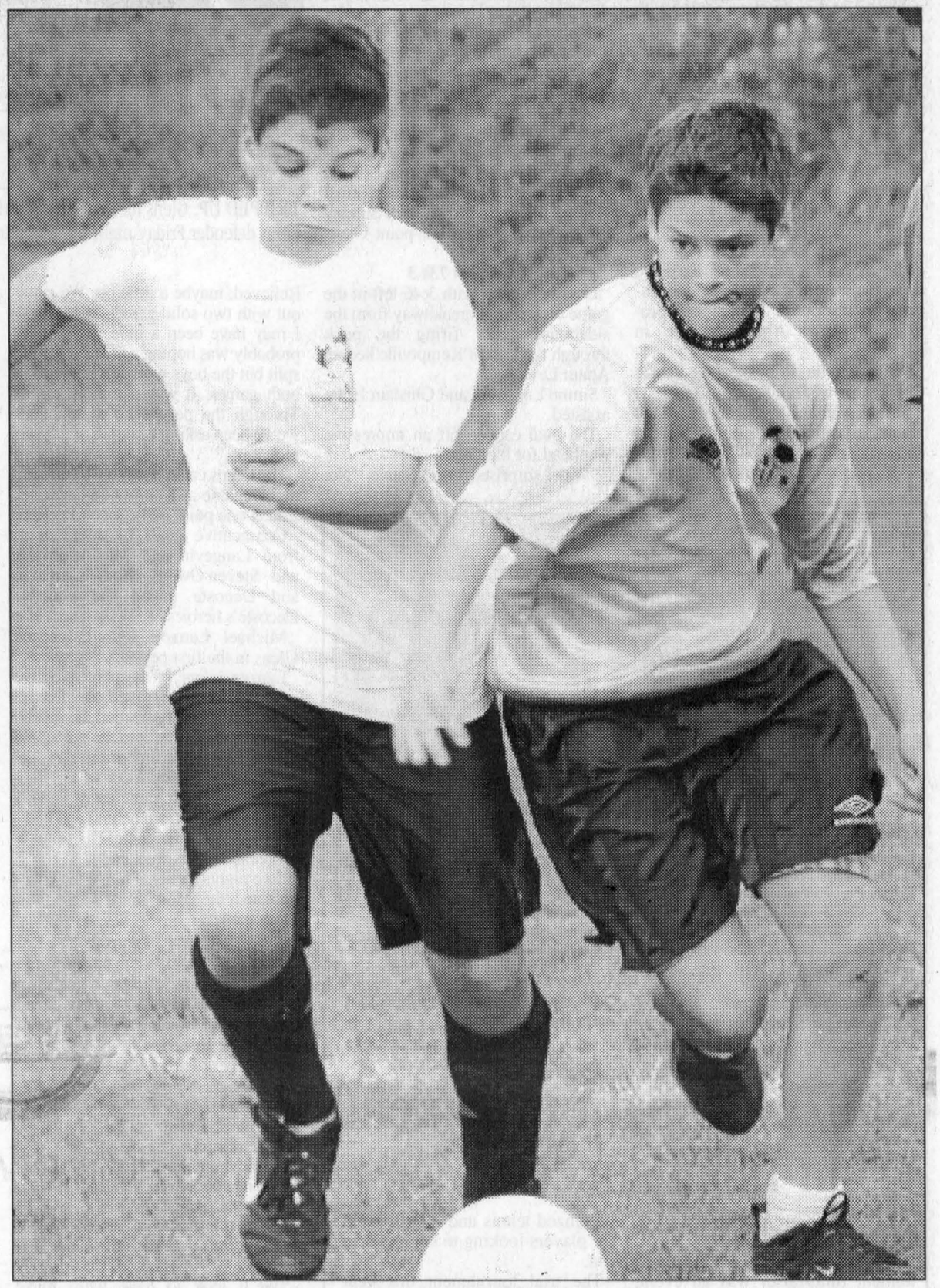

EXPRESSIONS OF DETERMINATION: Elda Rouleau was host to a soccer tournament last week for local French Catholic elementary schools. Ecole Sainte Marie of Green Valley captured the boys' A championship while St. Bernard's of Maxville captured the girls' A championship. Ecole Sainte Marie's Kelly LeBlanc, left, and Ecole Ste. Therese student Louis-Marc Bourbonnais are pictured challenging for the ball in one of the games. PHOTO GREG PEERENBOOM

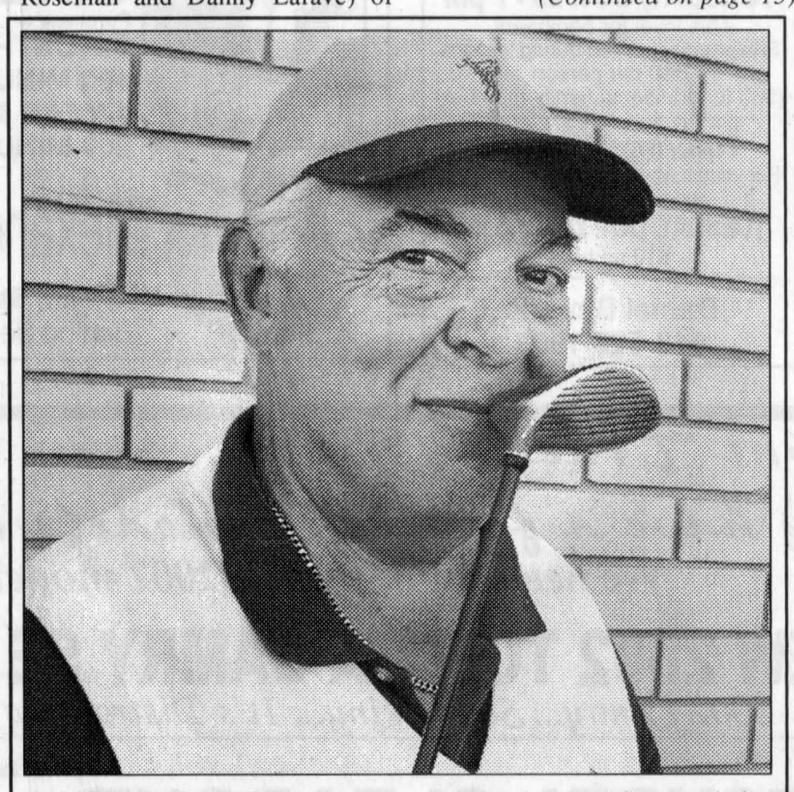

SHOOTING FOR MONEY: Martintown resident Bob Zuban's first-ever hole-in-one landed him a cheque for $1,000 as part of a fund-raiser for diabetes research. Zuban is pictured kissing the 3 wood he used for the shot minutes after he deposited the cheque in the bank.

PHOTO TODD ANDERSON

Hole-in-one lands Zuban a cheque for $1,000

By Todd Anderson
Sports Editor

Martintown resident Bob Zuban picked a perfect time to sink his first hole-in-one.

Zuban made the unlikely strike while on vacation with his wife Gloria and friend Brin Owen of Rawden, Que. during a round at Indian Wells in Myrtle Beach.

The shot occurred on the par 3 #15 hole which is 154 yards long.

Zuban used a 3 wood. He said he would usually use a 5 or 4 iron for that distance but this hole wasn't straightforward.

"It was all uphill and the wind was in my face. You also had to carry a (sand) trap."

The shot netted Zuban a cheque for $1,000 as it was part of the Million Dollar Hole-In-One competition that is raising money for the Diabetes Research Institute in the U.S.

The competition has been taking place across North America this summer.

Each golfer interested in competing must pay $5 at each par 3 hole.

If you sink your shot you get $1,000 and a chance to shoot for $1 million in Las Vegas against all other hole-in-one shooters.

Zuban is expecting information on when that competition is later this month.

He'll have to pay to get to Las Vegas but once he's there it's a free ride.

Zuban has been travelling to Myrtle Beach for the last 20 years but has only been playing golf seriously since 1972.

In 1997 he joined the Glengarry Golf and Country Club after moving to this area from the West Island in Quebec.

The hole-in-one was his first-ever.

"It was a perfect time for it," he said. "I got a cheque for $1,000."

Mustangs win with overtime penalty shot

By Todd Anderson
Sports Editor

The Maxville Mustangs are fresh off their most thrilling win of all time.

The Mustangs played an incredible back and forth game with the Casselman Stars Saturday night eventually winning in overtime on a play that very rarely occurs.

Mustangs 6 Stars 5 OT

In the Eastern Ontario Junior C Hockey League, teams play 10 minutes of sudden death four-on-four.

In the overtime period Stangs defenceman Pat Lafleche was assessed a high sticking penalty with 5:38 left.

That meant the Mustangs were playing short-handed four-on-three.

With just over four minutes remaining rookie Nick Adam gained control of the puck and raced towards Stars goaltender Andrew Ballantyne on a breakaway.

He was tripped by a Stars defender before he could have a chance of winning.

Mustangs coach Andre Paquette said he was thinking 'good now we can play three-on-three'. That's when referee Sean Reid made a surprising decision and awarded Adam a penalty shot.

Not that it wasn't the right call but a penalty shot in overtime never happens.

Adam skated to the bench and looked for advice from his coach and teammates.

"All I said is 'do your best and use your instincts'," said Paquette. "I tried to calm him down. Some of the boys told him not to shoot glove side because Ballantyne is very quick there."

Adam listened attentively to everyone offering advice but in the end didn't listen to a single word.

He raced in on the breakaway and roofed the puck into the top corner over Ballantyne's glove hand for the win.

"You would've sworn we won the Stanley Cup," said Paquette of the celebrations in the change room after the game.

The goal salvaged the win for the Stangs after the Stars had scored with their goalie pulled in the final minute of regulation to tie it at 5-5.

The teams scored three goals each in the final frame to send the game to overtime.

Pierre Pinard from Martin Lecompte and Pat Villeneuve, Pat Berlinguette from Mario Nadeau and Charles Hoffman and Pascal Gratton from Hoffman and Berlinguette scored.

In the second period the Mustangs got a goal from Hoffman from Berlinguette.

Captain Derek Crawford got the ball rolling 3:29 into the game scoring from Hoffman and Nadeau.

Casselman's Martin Dubois had a strong night scoring three goals and adding an assist.

The win came after the Mustangs blew an opportunity of winning against a strong Embrun Panthers team Friday night.

Panthers 5 Mustangs 4

Leading 4-1 late in the second period it looked like the Mustangs would roll to an easy win over Embrun.

The Panthers had other ideas though as they came back with a solid third

(Continued on page 15)



CAUGHT IN THE ACT: Mustangs Pat Villeneuve didn't get away with this cross-check against the Casselman Stars Saturday night in Maxville.

PHOTO JASON MAGDER

Glens win despite inavailability of veterans

ALEXANDRIA JUNIOR B GLENS

By Todd Anderson
Sports Editor

He isn't surprised but if you would have told Alexandria Glens coach and general manager Marc Sauvé his team was expected to earn four points last weekend he may not have agreed with you.

You couldn't blame his confidence either.

Captain Simon Menard (shoulder), assistant captain and reliable scorer Ghyslain Valade (cut to arm requiring 17 stitches) and 2000-01 scoring champ Nicolas Besner (school commitment) were all out of the lineup and the status of rookie Pat Decoste (knee) was questionable.

The status of Besner has not changed. He has decided to take some time away from the team to concentrate on his police foundations program at John Abbot college in Montreal.

Sauve said he isn't expecting Valade to play this weekend.

Simon Menard was expecting the results from the x-rays on his injured shoulder on Tuesday and he is expected to return to the lineup Saturday night.

"He's going to bring leadership and intensity along with physical play," said Sauve.

"He's taken some time off and really looked at the game and noticed some ways to help the team. He should be well prepared. With a 21-year-old veteran you don't expect them to be afraid of any aspect of the game. He's going to help us physically, I think he's beefed up over the summer."

He is also expecting a physical dimension from Decoste.

"He has the ability to give the team a lift with a big hit along the boards or in open ice."

Despite the absence of some key players the Glens proved to be the best team in both of their games on the weekend as one of the aforementioned players made his debut of the season and stole a win against Kemptville in their own barn Sunday night capping off a four-point Glens weekend.

Glens 4 73s 3

Decoste scored with 3:46 left in the game on a partial breakaway from the sideboards after firing the puck through the legs of Kemptville keeper Adam Levi.

Simon Langevin and Ghislain Hotte assisted.

The goal capped off an impressive weekend for the Glens.

"Was I surprised," said Sauve. "No. Relieved, maybe a little bit. We came out with two solid games and I guess I may have been a little surprised. I probably was hoping a little bit for the split but the boys worked very hard in both games. It was a mighty effort. Through the paper and at practices we've been asking a couple of guys to pick it up."

The Glens came back to win Sunday night's game as Kemptville had a 3-1 lead at one point in the second period.

Consecutive goals by Joel Poirier, from Langevin and Maxim Proulx and Steven Owens, from Langevin and Decoste paved the way to Decoste's heroics.

Michael Lauzon scored for the Glens in the first period.

Lauzon is one of the players Sauve will depend on improved play from.

"He had a good weekend, he picked it up. He was more into the game and he's got to play a little more physical to get into it I think."

Lauzon left the game early Sunday after getting hit from behind and had a stiff back after the game. His status is probable for this weekend.

Two nights earlier at home the Glens defeated the Morrisburg Lions in a close game.

Glens 3 Lions 2

The Lions roared out to an early start scoring the game's first two goals.

The Glens failed to play dead though as J.F Menard scored his third goal of the season with 46 left in the opening period from Luc Lanthier and Jeff Lobb.

Still down 2-1 the Glens tied the game with five minutes left in the middle frame.

Marc Mainville scored from Louis Brisson and Steven Vanden Oetelaar to knot the score.

The trio is the team's new number one line in the absence of Valade and Besner.

"We'll look to have them make something happen," said Sauve. They should score one to two points a game. Without Besner and Valade we're missing 160 points. We have to depend on others. We're going to talk to (all) the boys Wednesday night at practice and tell them they will get ice time with consistency in games."

The game-winning goal was scored with 11:04 remaining when Langevin capped off a four-point weekend with his second goal of the season.

Eric Leroux assisted.

Glens notes:

The Glens host the Akwesasne Wolves Friday night at home starting at 8:30 p.m. On Saturday the Glens travel to Winchester for a 7:15 p.m. start against the Hawks.

Out of the Glens five wins this season three have been by one goal.

The Glens had two affiliates in the lineup as midgets Roch Beauclair (forward) and goaltender Chris Decoste were penciled on the scoresheet. Regular back-up Fred Wolf was out of the lineup with a blood infection. He wants to return to practice Wednesday said Sauve but the coach said he won't rush him back.

The Glens have released St. Zotique's Marc Lecompte.

They now have seven defenceman and will release another one once Simon Menard adjusts to his return. The Akwesasne Wolves-Glens game rescheduled from Sept. 22 will likely be played on Oct. 23 at 8 p.m. in Akwesasne. The Glens are waiting for a final approval from the Wolves.

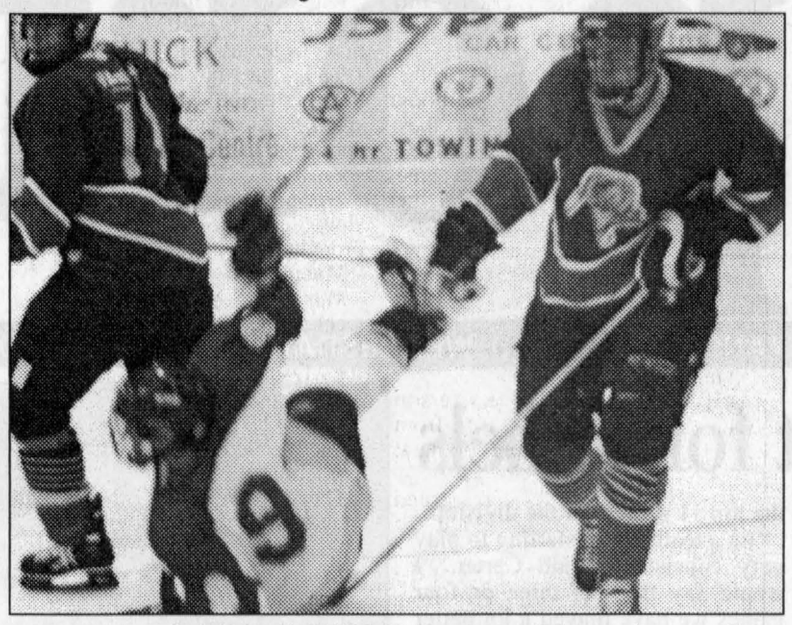

TRIPPED UP: Glens forward Ghislain Hotte gets tangled up with a Morrisburg Lions defender Friday night in Alexandria. JASON MAGDER PHOTO



WINNING FOURSOME: Glengarry Golf and Country Club and Alexandria Lanes hosted the first-ever golf/bowling fund-raiser tournament Saturday. The winning team was from left: Peter Robella, Maurice Bellefeuille Jr., Francois Lavigne and Patrick Menard. SUBMITTED PHOTO

Golf/bowling tournament a fun-filled success

By Todd Anderson
Sports Editor

The first-ever golf/bowling tournament fund-raiser was an event for local golfers and bowlers who were just looking to have a fun time while raising money for local elementary school students.

Tournament co-organizer Alain Menard, manager of Alexandria Lanes, said the tournament raised $653 which will be distributed to local elementary schools as bursaries to students.

"It was a fun day," he said. "Not very competitive. Everybody really enjoyed it and said they would be back if we have another one."

Plans are already in the works to have another tournament.

This time Menard, along with the other organizer Doanne Theoret who works at the golf course, would like to see an A division for organized teams and a B division for players looking to simply have fun.

The trial tournament this year included a round of golf followed by a dinner at the golf course. Then the teams moved to Alexandria Lanes for a five-pin and 10-pin Rock-A-Bowl competition.

The six teams were awarded points according to their placing in all three categories.

Six points were awarded for first place and one for last place.

Although Menard didn't say what he expects for next year he is hoping for a bigger and better tournament.

"We hope we have lots of teams. We want more involvement from the community and maybe the OPP, businesses, politicians can put teams in."



ATTENTION HUNTERS
We are collecting
JAWS and HIDES
in exchange for crest
Only if they are in good condition
DAN'S OUTDOOR PASSION
Plein Air
206 Main St. S., Alexandria 525-1993

AQUAFITNESS REGISTRATION
Saturday, Oct. 20 – 9:30-1:00
Classes begin Monday, Nov. 5
Now 28 classes offered weekly
8 week sessions: Purchase 1, 2 or 3 classes per week
New: Daytime Aqua Arthritis, Lunch Hour Fitness, Kid Fit, Teen Fit and Mon./Wed 8 p.m.
H.G.M.H. Pool Alexandria 525-2222 EXT. 143



We have what you need!!!
INDOOR SOCCER SHOES
Available in sizes: Junior 1 to 6 and Senior 7 to 13
PIC'S SPORT SHOP
3933 Cty. Rd. 45, Alexandria
525-2481



Alexandria 3-D Archery Range
206 Main St. S., Alexandria
INTERESTED IN LEARNING ABOUT ARCHERY?
Initiation to Archery:
8 week session starting
TUESDAY, OCT. 23 - 7 pm
This level for beginners.
Equipment supplied during lessons
$80 per person
($60 for additional family member)
Tutoring Sessions
For youths who have own equipment and some experience
TUESDAY, OCT. 23 - 8:15 pm
$10 an hour
Daniel Blondin
613-525-1993
42-1c

EXTENDED am HOURS
as of November 1
MONDAY to FRIDAY 6 am - 9 pm
SATURDAY 9 am - 5 pm

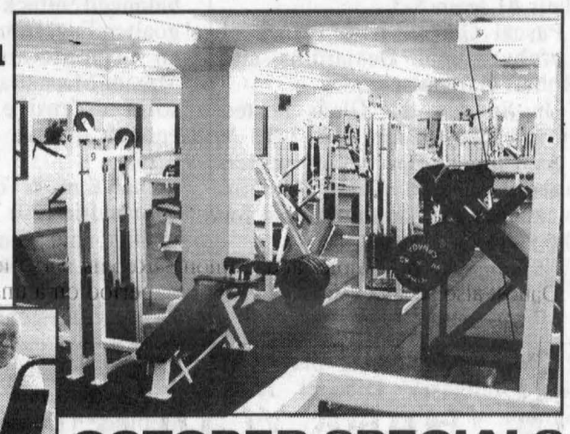

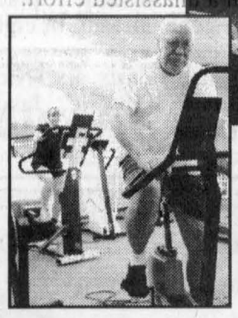

OCTOBER SPECIALS
Purchase a
6-MONTH MEMBERSHIP *get*
100 MINUTES of TANNING *FREE!*
1-YEAR MEMBERSHIP *get*
200 MINUTES of TANNING *FREE!*
Alexandria Athletic Club
68 Main Street South, Alexandria
(Behind Sears!) 525-1132

Another reason kids love to
GET DIRTY.
TRX90
- Spunky 86cc SOHC four-stroke engine offers smooth power delivery for inexperienced riders as well as bullet-proof reliability.
- Handy, adjustable throttle stop allows you to tune the amount of power available to suit your child's skill level.
- Automatic clutch makes learning to use the four-speed transmission easier while the light-pulling recoil starter means no accidental starting.
- Hassle free, low monthly payments available from Honda's own RPM financing program.

Make your child happy Only $2995



TRX90

ALWAYS WEAR A HELMET, EYE PROTECTION AND PROTECTIVE CLOTHING, AND PLEASE RESPECT THE ENVIRONMENT. OBEY THE LAW AND READ YOUR OWNER'S MANUAL THOROUGHLY. HONDA RECOMMENDS TAKING AN ATV RIDER TRAINING COURSE.

SHEPHERD MOTORS LTD.
83 Main St. N.
Alexandria
525-1402
HONDA
HONDA FINANCE
www.honda.ca

Scary but True!...
We only have a few 2001 models left!
We need room for the 2002 models

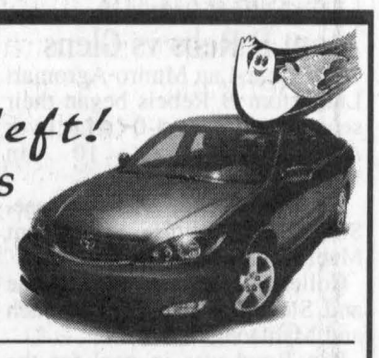

The NEW 2002 TOYOTA CAMRY SE
2002 Camry... So Striking... It's Distracting
THINK → TOYOTA CLEAROUT
GREAT RATES! GREAT PRICES! GREAT TIME!
Financing Starting At 0.9%*

2001 TOYOTA ECHO
$15,025 MSRP
THINK 0.9% PURCHASE FINANCING***
Lease for $189/mo.
for 48 months - with $2,140 down

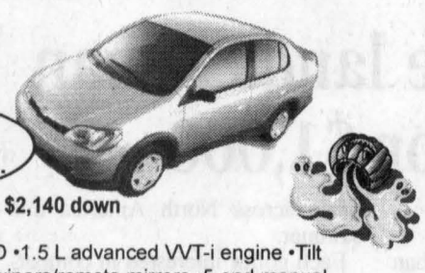

•60/40 split rear seat •AM/FM stereo/CD •1.5 L advanced VVT-i engine •Tilt steering/power door locks •Intermittent wipers/remote mirrors •5-spd manual

2001 TOYOTA CAMRY CE - $25,565 MSRP
THINK 0.9% PURCHASE FINANCING***
Lease for $299/mo.
for 48 months - with $3,925 down

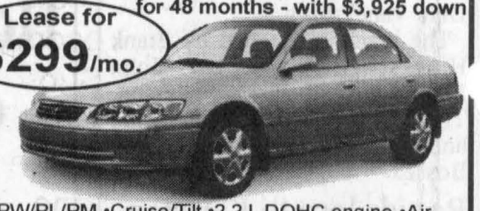

•4-spd auto/OD •PW/PL/PM •Cruise/Tilt •2.2 L DOHC engine •Air •AM/FM stereo/CD •60/40 split folding rear seat •Keyless entry

2002 TOYOTA COROLLA CE
$18,085 MSRP
THINK 1.9% PURCHASE FINANCING***
Lease for $229/mo.
for 48 months - with $2,850 down

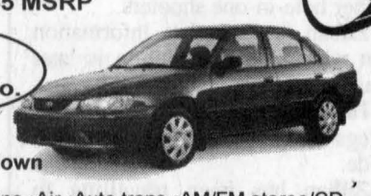

Power door locks •Adv 125 hp VVT-i engine •Air •Auto trans •AM/FM stereo/CD •60/40 split folding rear seat •Remote keyless entry •Tilt steering

2002 TOYOTA SIENNA CE
$29,335 MSRP
THINK 3.9% PURCHASE FINANCING***
Lease for $319/mo.
for 48 months - with $3,540 down

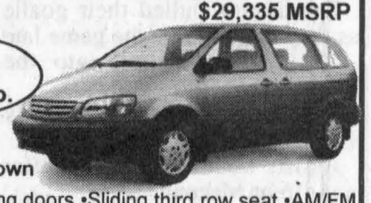

•3.0L V6, 210 hp, VVT-i engine •Dual sliding doors •Sliding third row seat •AM/FM cass, CD •Dual air conditioning •PW/PL/PM •Cruise •4-wheel ABS •Keyless entry

***See dealer for details

HIGHLAND TOYOTA

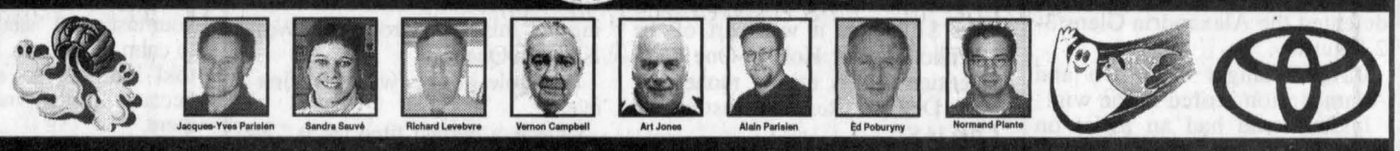

Jacques-Yves Parisien · Sandra Sauvé · Richard Levebvre · Vernon Campbell · Art Jones · Alain Parisien · Ed Poburyny · Normand Plante

Main St. Maxville – (613) 527-2735 • (613) 632-6598 • 1-800-664-7353

Glengarry falls to Cornwall

By Todd Anderson
Sports Editor

The Glengarry District High School doesn't often experience a day of soccer where one of their teams loses two games.

It happened last week though as the senior boys were beaten by capable teams from St. Lawrence High School and La Citadelle.

Even more rare is holding off Glengarry from scoring.

Both teams did just that.

In the first game St. Lawrence defeated the Gaels 2-0. La Citadelle won the next contest 1-0.

Char-Lan wasn't about to get shut out by La Citadelle as they turned the tide winning 4-0.

Gary Lee and Mike Conway both scored two goals as Mike O'Farrell picked up the shutout.

In the Crusaders' other game they defeated St. Lawrence 2-1. Lee and Addison MacDonald scored.

Char-Lan now stands in second place with 15 points, two behind first place St. Joe's. GDHS is in fifth with 10 points.

St. Joe's blew past Tagwi 7-0 last week.

In junior play Char-Lan lost to St. Lawrence 3-1. Stephen Hirschman scored in the loss.

Brent Macnab scored in GDHS' 1-0 victory over the Saints.

Tagwi continued their perfect record at 7-0 as they beat St. Joe's 2-0.

William Elshof and Liam McAlear scored while Ryan Shane picked up the shutout.

Char-Lan, Glengarry and Tagwi are all in action Thursday afternoon in Cornwall.

Char-Lan seniors play at General Vanier Secondary School at 1:30 p.m. and Cornwall Collegiate Vocational School at 3 p.m. GDHS plays at CCVS at 1:30 p.m. and at GVSS at 3 p.m.

Tagwi seniors play at St. Lawrence High School at 1 p.m. and at Ecole Secondaire La Citadelle at 3:20 p.m. while the juniors play at St. Lawrence at 2:10 p.m.

Next Tuesday Char-Lan and Glengarry go head-to-head during a pair of games at GDHS.

The seniors start the day off at 2 p.m. with the juniors playing at 3:15 p.m.

Mustangs: Embrun sneaks back for win

(Continued from page 13)

period and embarrassed the Mustangs who fell asleep for the final 20 minutes.

"We kind of shot ourselves in the foot," said Paquette. "Everybody was trying to score goals and they weren't dumping the puck into their end. The fell away from the game plan. Embrun came back and the better team won. It was an eye-opener for us."

Down 4-2 the Panthers scored three goals in the third period to win the game 5-4.

The Mustangs led 3-1 after the first 20 minutes.

Affiliate Richard Henderson scored his first of the season from Jonathon Bray to get things going at 11:30.

Two minutes later Adam scored from Andrew Michaud to put the Mustangs up 2-1.

Bray closed out the scoring of the period with 5:25 remaining from Henderson.

With 5:14 remaining in the second period Berlinguette scored from Scott Coleman to give Maxville a 4-1 lead at the time.

Paquette said despite the weekend split he sees his team becoming very confident and expects good things soon.

"We're doing fine but it's been a slow start. The win Saturday night brought the morale back up."

Mustangs notes:

Maxville plays just one game this weekend as the Rockland Nats will be in town Saturday night to take on the Mustangs starting at 7:30 p.m.

Mathieu Seguin will start in goal.

Maxville lost the two points they earned from a Sept. 30 7-3 win over Casselman.

The Mustangs used an ineligible player, Simon Tessier in the game.

Vankleek owns the rights to Tessier who ended up scoring a goal in the game.

Rebels: Young guns line looking for extra time

(Continued from page 13)

The "Young Guns" line including Liscomb-Perry-Jarvo unit has been playing together for four games and coach Carter said he will continue to reward them with more ice time with solid play.

"They were one of our top lines Saturday and were consistent Sunday."

Both Liscomb and Perry are rookies while Jarvo is a sophomore player.

Defenceman Jason Lepine scored his fifth goal of the season from Adam Beehler in the second period to open the scoring for the Rebels in the second period.

Danny Lafave also scored in the middle frame from Dube and Roseman.

A day later the Rebels travelled to Akwesasne for a matinee against the improved Wolves.

Akwesasne was also trying to redeem a big loss to the Rebels, 14-2 in their previous meeting.

Marion was solid in goal turning away 30 of 32 shots.

Rebels 4 Wolves 1

Liscomb scored his fourth goal of the season in the second period which stood to be the winner as the Rebels won their seventh straight game.

Lepine and Chris Corput assisted in the goal.

Captain Ryan Major gave the Rebels a 1-0 lead midway the first period on a unassisted effort.

In the third period Troy Sinfield scored from Beehler and Duval and Duval scored from Stephane Mainville and Beehler.

McCuaig played in goal.

Rebels notes:

The Rebels played both weekend games without forward Andrew Banville who suffered a knee injury last week.

Carter said he wasn't sure how long Banville (who had a solid start to the season) will be out of action but suggested one to two weeks.

Brennan Barker, who is on the Rebels playing card, is skating with the Jr. A Hawkesbury Hawks and doing quite well according to Carter.

Barker is eligible to play with the Rebels if needed.

This weekend the Rebels play Morrisburg Friday night at 8:15 p.m. then host the Kemptville 73s Saturday night starting at 7:45 p.m.



BACK TO FORM: After ending last season with an injury Rebels veteran Nick Dube, left, has come back on a tear as he places second in league scoring currently. PHOTO JASON MAGDER

Alexandria #2 splits weekend

The Alexandria #2 Atom Glens won a pair of games to start the 2001-02 Nation Hockey League season.

On Oct. 13 the Glens defeated the NGS Braves 5-2.

Richard Lunny, Simmon Pierre Lajoie, Olivier Roy, Simon D'Amours and Andrew Munro scored in the win.

J.F Dupuis chipped in with three assists.

Andrew Phillips and Nigel Anderegg scored in the loss.

A day later the Glens lost to rival Alexandria #1 7-6.

Yannick Rochon had three goals and an assist in the win.

Patrick Leroux, Patrick Menard, Stephanie Dupuis and Clay Chadsey also scored in the win.

Andrew Munro had three goals in the loss.

Simon Pierre Lajoie and Simon Dauost also scored.

Glengarry Golf & Country Club
McCormick Road, Alexandria
AWARDS NIGHT
FRIDAY, OCTOBER 19
7:30 p.m. in the Club House

Glengarry Indoor Soccer
Ages 5 to 15 years
Registration October 20
10 am to 2 pm at Pic's Sports – $40/player
Information call: Pat Steele - 874-2005
Sue Lalonde 525-3745
Forms also available Oct 10 - Oct. 20 at Shepherd Sport and Pic's Sport

Bring your vehicle in for a
COMPREHENSIVE VEHICLE INSPECTION
Early Problem Prevention Could Save You Big Repairs and Big $$$
Let Us Put You On The Road to Great Driving
We honour all brand name warranties such as Canadian Tire, Jiffy, Midas, Cornwall Tire, GM Goodwrench etc...
TUNE-UP *oil change included*
We will inspect
• electrical system
• brake system
• heating system
• exhaust system
• suspension
• tires
• belts, filters and fluid levels
only $29.95 most vehicles
included with oil change 120 days free road side assistance
As an authorized UNIPRO Dealer, we can now service all of your automotive needs, from lamps to engines
CORNWALL RADIATOR AUTO CENTRE
850 Boundary Road, Cornwall 932-3883 after hours: 938-8247
Open Mon. -Fri. 6:00-6:00 Sat. 6:00-12:00

THANK YOU! THANK YOU! THANK YOU!
The Glengarry Junior Golf Program Directors and Volunteers would like to extend an enormous thank you to the firms and individuals who so generously gave their support to our recent fund raising tournament. A very special thank you to The Glengarry News for donating this space. "Frenchie's Scramble" raised $3855.00 toward next year's Program.
Alexandria Ford, Alexandria Moulding, Alexandria Rest. and Pizzeria, Alexandria Stationery and Info Avenue, Atlantic Hotel, Pierre Aubry, Autopak, Bank of Montreal, Bank of Nova Scotia, Ray Bannister, Barbara's Men's Wear, BDO Dunwoody, Carol Belleware, Berkshire Group, Berrigan's Pub, Best Western Parkway Inn, Brewer's Retail, Caisse populaire Alexandria, M. Jean Cameron, Canadian Tire Store, Carrousel, Champion's Roadhouse, Reg and Barb Clancy, Color Your World, Computer Sense Inc., Consoltex Inc., Cornwall Golf and Country Club, Cornwall Motor Speedway, Country Gift Box, Country Wide Landscaping, Martin and Therese Crevier, Daprato Adjustment, Maurice Deguire, Carole Deguire, Denis Ethier, Farley Windows Inc., Ross Frechette, Frenchie's Place, Gaetan's Chip Stand, Georgian House, Giant Tiger Store, Glengarry Aggregates and Concrete, Glengarry Farmers Mutual, Glengarry Golf and Country Club, Glengarry News, Bob Graham, Home Hardware Store, John Hope, Impala Motel, Tom Kelly, Knights of Columbus, Labatt Breweries, Roger Lalonde, Alain Lamarche, Chris Learmonth, Guy Lecompte, Jean-Marc and Claudia Lefebvre, Little Rikki's Pizza and Subs, Dale MacDonald, Tom MacDonald, Roddy MacDonell, MacEwen Petroleum, Mc-Mac Tent Rentals, Markroft Bed and Breakfast, Le Maski, Minimax, Molson Breweries Ltd., Wolfgang and Irene Muller, Nestle Canada Inc., Ouellet's Independent Grocery, Bernie Ouimet, Paddy's, Pharmacie Jean Coutu, Pic's Sport Shop, Pioneer Gas, Pizza Hut, Porto Bello Restaurant, John Pruner, Remington's Deli and Bar, Richard Ranger Carpet, Roy's Pontiac Buick Cadillac Ltd., Royal Bank of Canada, Rozon Insurance Co., Russel Automotive Ltd., Carol St-Laurent, Salon Denyse, Salon Emmanuel, Charlie Sangster, Sara's Chip Wagon, Serenity Shoppe, Shepherd Motors Sportshop, Subway Sandwiches and Salads, Doanne Theoret; Titley Chevrolet Oldsmobile Inc., Trottier Farm Equipment Ltd., Graham Vickers...
Over 100 youngsters participated in the program this year, learning life skills as well as golf skills.
The funds raised will be used next year to enable many of our young men and ladies to enjoy the thrills of competitive golf in tournaments throughout the Ottawa Valley and beyond.
42-nc

Something New at Both Locations
Magiano's
MEDITERRANEAN STYLE RESTAURANT
LUNCH MENU
Served Daily from 11 am to 3 pm - all meals include Soup or Salad

Zuppe e Insalata	5.95	**Linguini al pesto**	6.95
Soup and Salad		Basil sauce and parmesan	
Margherita Pizza	5.95	**Fettuccini alfredo**	7.95
Oregano, garlic, sliced tomatoes, parsley and cheese		Cream and parmesan	
Spaghetti alla bolognese	5.95	**Trittico di paste**	7.95
Minced meat sauce		Pasta trio	
Penne Arrabbiata	5.95	**Escaloppe e pollo parmigiana**	8.95
Spicy tomato sauce		Breaded veal or chicken au gratin	
Lasagna "Casareccia"	5.95	**Pollo piccata al limone**	9.95
Home made lasagne		Fillet of chicken with lemon sauce and white wine	
Cannelloni al forno	6.95	**Filetto di salmone**	9.95
Oven baked cannelloni		Fillet of salmon in a fine herb sauce	
Fedelini primavera	6.95	**Inslata con pollo**	9.95
Seasoned vegetables, garlic, olive oil and tomato sauce		An exotic mixed salad with fillet of chicken, spinach and artichokes	
Il Fornetto Pizza	6.95	**Bistecca di manzo**	12.95
Cheese, sausages (Lokanico) with mushrooms, green peppers and feta cheese		10 oz New York grilled to perfection in a cognac pepper sauce	

Tickets available soon for our private New Year's Celebration - 5 course meal, drinks included, champagne at midnight, party favours, live music and **unbelievable** prizes to be won - ***What a Party!***
800 Cumberland, Cornwall **corner of 9th** **936-0322**

NEW
BASIL'S CHARHOUSE
MOUTH WATERING PRIME RIB (Try it Grilled)
SUNDAY BRUNCH $9.95
10 am to 3 pm
DAILY
HEALTHY SALAD BAR
All You Can Eat!
NIGHTLY SPECIALS
Plan Evenings at Basil's Charhouse - Cornwall's Best Steak House
1140A Brookdale Ave., Cornwall
Reservations call 933-3838 - Toll Free 1-866-855-5782

COUNTY STATISTICS

HOCKEY

Eastern Ontario Jr. B Hockey League

St. Lawrence Division

	GP	W	L	T	GF	GA	PTS
Char-Lan	**8**	**7**	**1**	**0**	**54**	**20**	**14**
Alexandria	**7**	**5**	**2**	**0**	**27**	**19**	**10**
Kemptville	8	3	4	1	33	29	8
Akwesasne	7	2	4	1	24	39	5
Morrisburg	8	2	5	1	24	33	5
Winchester	8	2	5	1	28	50	5

Rideau Division

	GP	W	L	T	GF	GA	PTS
Brockville	8	7	1	0	54	20	14
Westport	7	4	3	0	38	27	9
Athens	7	2	4	1	28	30	7
S. Gren.	7	3	4	0	26	42	6
Gananoque	7	1	5	1	25	36	3

EOJBHL results

Oct. 10 Westport 5 at Brockville 6 OT, **Oct. 12** Athens 4 at Westport 1, Akwesasne 3 at Winchester 2, Morrisburg 2 at Alexandria 3, **Oct. 13** Brockville 4 at South Grenville 6, Gananoque at Athens postponed, Winchester 2 at Char-Lan 5, Kemptville 2 at Morrisburg 2 OT, **Oct. 14** South Grenville 4 at Gananoque 2, Char-Lan 4 at Akwesasne 1, Alexandria 4 at Kemptville 3

St. Lawrence leading scorers

	G	A	PTS
Adam Spirk, Kemp.	15	5	20
Nick Dubé, Char.	4	13	17
Chris Nielson, Win.	4	12	16
Shawn Smail, Win.	9	5	14
Andrew Miller, Kemp.	4	9	13
Sean Roseman, Char.	3	9	12
Sylvain Routhier, Akw.	2	10	12
Danny Lafave, Char.	9	2	11
Jason Lepine, Char.	4	7	11
Andrew Banville, Char.	8	2	10
Derek Duval, Char.	2	8	10

Eastern Ontario Jr. C Hockey League

	G	W	L	T	Pts	Gf	Ga
Vankleek Hill	5	5	0	0	10	47	12
Rockland	5	4	1	0	8	28	20
Embrun	5	3	1	1	7	20	18
Maxville	**5**	**2**	**3**	**0**	**4**	**27**	**19**
Vanier	6	1	4	1	3	25	42
St. Isidore	6	1	4	1	3	21	43
Casselman	6	1	4	1	3	17	32

Teams losing in overtime receive one point but it is counted as a loss in standings.

EOJCHL results

Maxville 4 at Embrun 5, St. Isidore 7 at Vanier 7 OT, Casselman 5 at Maxville 6 OT, St. Isidore 2 at Vankleek Hill 5, Rockland 5 at Casselman 3, Vanier 5 at St. Isidore 1

GLENS ROSTER

	G	A	PTS	PIM
Louis Brisson	3	5	8	8
Simon Langevin	2	6	8	8
Ghyslain Valade	5	2	7	12
J.F Menard	3	4	7	4
Marc Mainville	3	2	5	2
Nicolas Besner	1	3	4	10
Ryan Kuhn-Lalonde	2	1	3	2
Pat Decoste	1	1	2	0
Steven Vanden Oetelaar	1	1	2	23
Jeff Lobb	1	1	2	2
Ghislain Hotte	1	1	2	2
Steven Owens	1	1	2	27
Eric Leroux	0	2	2	10
Luc Lanthier	0	2	2	4
Maxime Proulx	0	2	2	6
Joel Poirier	1	0	1	16
Michael Lauzon	1	0	1	6
Nicolas Ranger	0	1	1	6
* Marc Lecompte	0	0	0	4
Phillippe Menard	0	0	0	2

Goaltenders

	G	A	Pts	PIM	SO
Felix Limoges	0	0	0	2	0
Fred Wolf	0	0	0	0	0
Chris Decoste	0	0	0	0	0

* no longer with team

REBELS ROSTER

	G	A	PTS	PIM
Nick Dubé	4	13	17	6
Jason Lepine	5	7	12	0
Sean Roseman	3	9	12	39
Danny Lafave	9	2	11	18
Derek Duval	3	8	11	10
Andrew Banville	8	2	10	20
Stephane St. Denis	3	5	8	4
Chris Corput	2	6	8	17
Troy Sinfield	6	1	7	10
Brett Liscomb	4	3	7	6
Todd Perry	1	6	7	12
Ryan Major	1	6	7	16
Adam Beehler	1	5	6	21
Steve Jarvo	2	3	5	19
Shane Perry	1	4	5	2
Pat Smith	0	4	4	36
Stephane Mainville	0	3	3	0
* Brennan Barker	1	0	1	2
Ian McConnell	1	0	1	12
Jordan Reasbeck	0	1	1	4

Goaltenders

	G	A	Pts	PIM	SO
Tim McCuaig	0	0	0	2	0
Maxim Marion	0	0	0	4	1
Delio Rossi	0	0	0	0	0

* no longer with team

MUSTANGS ROSTER

	G	A	PTS	PIM
Pat Berlinguette	5	4	9	10
Jonathon Bray	4	3	7	6
Charles Hoffman	1	6	7	16
Andrew Michaud	3	3	6	4
Derek Crawford	1	4	5	12
Nick Adam	3	1	4	0
Mario Nadeau	2	2	4	18
Pascal Gratton	2	1	3	21
Martin Lecompte	1	2	3	12
Richard Henderson	1	2	3	2
Pat Villeneuve	0	3	3	12
Brad McMillan	1	1	2	8
Alf Buvik	1	0	1	4
* Simon Tessier	1	0	1	2
Pierre Antoine Pinard	1	0	1	21
Ghyslain Laferriere	0	1	1	6
Scott Coleman	0	1	1	26
Pat Marjerrison	0	1	1	2
Ryan Crawford	0	1	1	0
Pat Lafleche	0	0	0	30
Kristian Seguin	0	0	0	2
Peter Winters	0	0	0	2

Goaltenders

	G	A	Pts	PIM	
SO					
Mathieu Seguin	0	0	0	0	0
Dan Desnoyers	0	0	0	2	0

•no longer with team

BOWLING

Alexandria Lanes results

From Oct. 7 to Oct. 13

First column: High singles
Second column: High series

Sunday 5-pin Mixed league

Heather Hughes 259 Heather Hughes 597
Garry Derouchie 230 Garry Derouchie 657

Sunday 10-pin mixed

Marilyn Roy 165 Marilyn Roy 445
Lucien Roy 198 Mark Laforest 468

Ladies Commercial League

Joanne Nadeau 295 Joanne Nadeau 784

Monday 10-pin

Paul Stang 224 Mike Duval 625

Tuesday 5-pin mixed

Brenda Bartlett 280 Brenda Bartlett 688
George Lavigne 346 George Lavigne 847

Monkland 10-pin

Don Massia 216 Don Massia 538

Mens Commercial League

Michel Laviolette 333 Michel Laviolette 863

Wednesday 5-pin

Joanne Nadeau 291 Sylvie Menard 735
Gilbert Dorie 333 Alain Menard 937

Wednesday 10-pin mixed

Marilyn Roy 185 Marilyn Roy 468
Bruno Theoret 188 Marcel Cardinal 496

Apple Hill Thursday mixed

Diane Riley 289 Diane Riley 495
Peter Jamieson 245 Peter Jamieson 461

Thursday Mixed 10-pin

Chantal Menard 185 Chantal Menard 489
Maurice Seguin 246 Mario Nadeau 627

Golden Age Monday

Lucille Poissant 228 Lucille Poissant 622
Gerry Ahern 279 Gerry Ahern 626

Golden Age Tuesday

Eugenie Rossel 235 Marcella Dorie 620
Hubert Dubois 235 Hubert Dubois 611

Golden Age Wednesday

Rita MacDonald 210 Aline Menard 559
Mitchell Larocque 264 Mitchell Larocque 636

Golden Age Thursday

Jackie Trepanier 215 Agathe Charbonneau 562
Roland Contant 245 Roland Contant 647

Y.B.C 12:00

Amy Lavigne 118 Amy Lavigne 225
Jacob St-Amour 143 Jacob St-Amour 227

Y.B.C 1:30

France Deschamps 240 France Deschamps 544
Julien Nadeau 171 Julien Nadeau 450

Y.B.C Tuesday

Gabrielle Carriere 236 Sophie Carriere 573
Alain Carriere 159 Alain Carriere 422

Y.B.C Thursday

Stephanie Delorme 223 Stephanie Delorme 588
Paul Jeaurond 135 Paul Jeaurond 395

SOCCER

SDG soccer standings

Senior boys

	GP	W	L	T	GF	GA	PTS
St. Joe's	7	5	0	2	21	5	17
Char-Lan	6	5	1	0	25	3	15
St. Lawrence	7	5	2	0	21	6	15
La Citadelle	7	5	2	0	13	10	15
Glengarry	6	3	2	1	9	7	10
North Dundas	8	3	4	1	7	15	10
Seaway	8	3	5	0	12	18	9
GVSS	7	1	5	1	7	20	4
CCVS	7	1	5	1	4	16	4
Tagwi	7	1	6	0	3	26	3

Junior boys

	GP	W	L	T	GF	GA	PTS
Tagwi	7	7	0	0	37	3	17
Glengarry	7	6	1	0	14	3	15
St. Lawrence	6	4	2	0	10	5	9
Char-Lan	7	3	3	1	16	10	9
St. Joe's	7	2	4	1	9	8	7
North Dundas	7	1	6	0	3	30	2
Seaway	7	0	7	0	2	31	0

Points in junior division for teams playing each other twice count for two points instead of three.

POOL

Alexandria Pool League

Team	GP	PTS
Strikers- Alexandria Lanes	4	153
Celtics- Atlantic	4	150
Sprinters- Frenchies	4	138
Grumpy Old Men- K of C	4	136
Larocque's- Alexandria Lanes	4	129
Sharks- Alexandria Lanes	4	116
Tigers- Atlantic	4	115
Squires- K of C	4	106
Shooters- Frenchies	4	100
Wannabees- Alexandria Lanes	1	30
Losers- Legion	0	0

Top 10 players

Player	Points
Andre Larocque	40
Jeremy Dubeau	40
Richard Willard	40
Yvon Delorme	40
Claude Godard	40
Stephane Dufort	40
Gerry Bellefeuille	40

GDHS girls playing excellent ball

The senior GDHS girl's basketball team has had a great start to the season beating Tagwi and Rothwell Osnabruck in their first two games.

On Oct. 2 Christi Bauck with 21 and Natasha Neumann with 15 points led the way in a 48-19 win over Tagwi.

On Oct. 11 Kristi Hlusko and Bauck scored 16 points in a 45-26 win over R-O.

The team also beat Char-Lan 54-53, CCVS 46-23 and lost to GVSS 36-30 in the Second Annual Referee's Tournament last weekend at CCVS.

The Char-Lan junior girls team defeated Tagwi by a score of 35-16.

Stephanie Cleary with 10 points and Cara Martin with nine led the way in scoring.

Shannon Donkers had a solid defensive game as she grabbed numberous rebounds and had several steals.

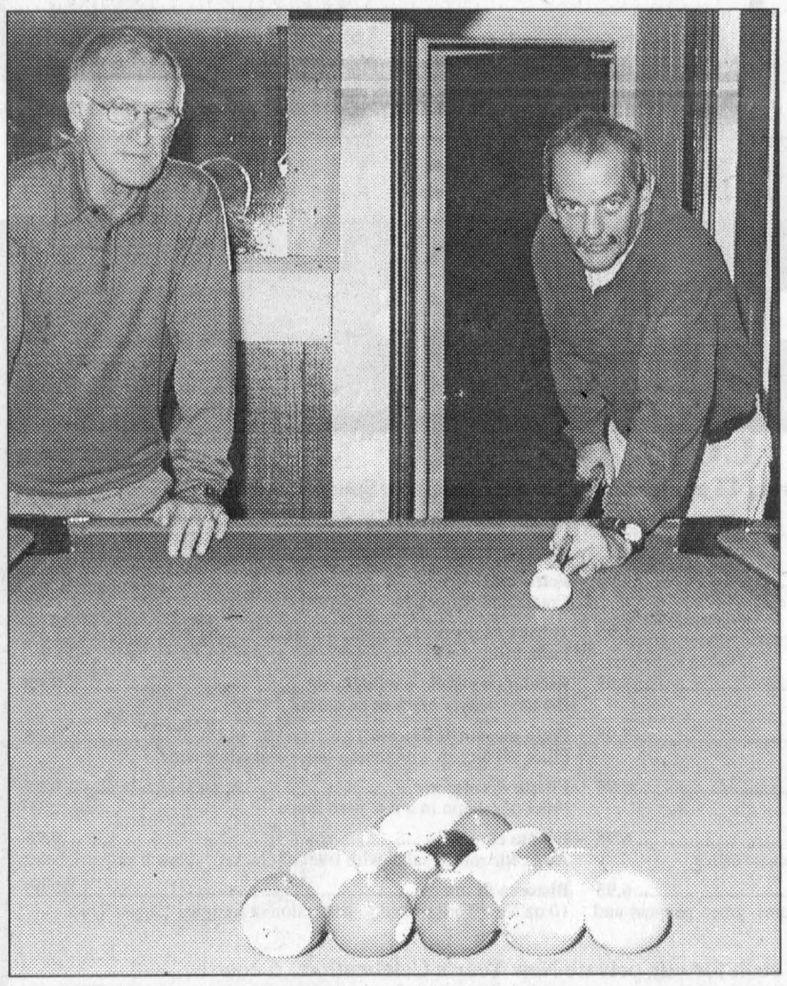

BREAKING IN A NEW SEASON: Alexandria Pool League organizer Marc Mayer and statistician Bob Austin broke open a new season Oct. 9 at Frenchies Bar which is the home of the league. See results from the first week of action in the stats section above. PHOTO TODD ANDERSON

Jseppi's TOWING
24-HR. TOWING 525-3429
CAA NAL CAA
IF WE CAN'T TOW IT, IT CAN'T BE TOWED!

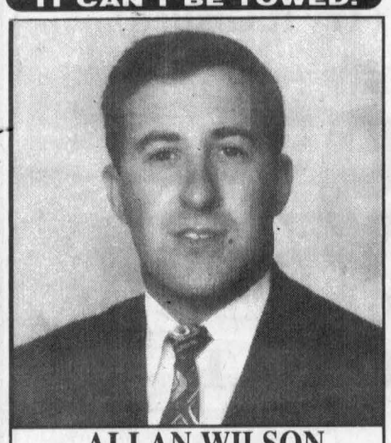

ALLAN WILSON
Director
salon funéraire wilson funeral home Cornwall Ltd.
822 Pitt St., Cornwall
938-3888

GLENGARRY ARCHERY 3-D CLUB
BIG BUCK contest
For Bows and Crossbows only!
ENTRY FEE: $10
REGISTER BY NOV. 4



PRIZES
1st biggest buck: shoulder mount donated by Geatan Lemieux Taxidermy
2nd biggest buck: $100.00 gift certificate donated by Sunset Taxidermy
3rd biggest buck: $100.00 off shoulder mount or $50.00 off bird or fish mount donated by Canada Goose Taxidermy
4th biggest buck: $100.00 gift certificate donated by Seaway Taxidermy
1st biggest doe: $150.00 donated by Villeneuve Water Supply
2nd biggest doe: $75.00 worth of hunting gear donated by Glengarry Archery
Biggest deer harvested by a woman: $40.00 gift certificate by Studio Electro-Tan
Door prizes donated by: Barry's Meat Shop, South Nation Archery, Manotick Bait and Sporting Supplies, and many more
GLENGARRY ARCHERY
Robert Lavigne
18860 Conc. 4, Greenfield
527-3200

MacLEOD D&A MACLEOD COMPANY LTD Trustees In Bankruptcy
343 O'Connor St. Ottawa
•Personal and Business Bankruptcies
•Credit Counselling
•Proposals to Creditors
LET US HELP YOU FIND A NEW BEGINNING
Serving Individuals and Businesses in Eastern Ontario for over 48 Years
338 Second St. West, Cornwall
For Free Consultation Call 936-8965
www.macleod.ca
40-spk

We Make Your Money Work!
SERVING THE OTTAWA & CORNWALL REGION FOR OVER 50 YEARS
rates subject to change/certain conditions apply

	1 YEAR	2 YEAR	3 YEAR	4 YEAR	5 YEAR
GIC	3.150	3.600	4.150	4.550	4.900
RRSP	3.150	3.550	4.150	4.500	4.900
RRIF	3.000	3.600	4.150	4.550	4.900

Hours: Monday - Thursday: 9 a.m. - 5 p.m.; Friday: 9 a.m. - 4 p.m.
937-0118
free parking
Suite 101
132 Second St. E., Cornwall
In Ottawa; 1679 Carling Ave., Ottawa, Ont. K2A 1C4
GIFFORD Rice Financial

TRX350 4X4
The perfect
LOG-HAULING, TRAIL-RIDING, BACKROAD-TOURING ATV.
• Powerful, rugged, air-cooled engine is mounted sideways for improved drivetrain efficiency and uses overhead valves for maximum torque and a lower centre of gravity.
• The TRX350 offers either Honda's revolutionary ESP Electric Shift Program transmission with handlebar-mounted push-button shifting or a conventional, foot-shifted five-speed gearbox with an automatic clutch.
• The TRX350's full-time four-wheel-drive system with a locker-style front differential offers maximum traction and features long travel suspension with excellent ground clearance..
• Hassle free, low monthly payments available from Honda's own RPM financing program.



SPECIAL ADDED VALUE PACKAGE AVAILABLE
Hurry, while supplies last!
TRX350 4X4
ALWAYS WEAR A HELMET, EYE PROTECTION AND PROTECTIVE CLOTHING, AND PLEASE RESPECT THE ENVIRONMENT. OBEY THE LAW AND READ YOUR OWNER'S MANUAL THOROUGHLY. HONDA RECOMMENDS TAKING AN ATV RIDER TRAINING COURSE.
SHEPHERD MOTORS LTD.
83 Main St. N.
Alexandria
525-1402
HONDA
www.honda.ca

YOUR ONTARIO FORD DEALERS PRESENT...
THE GREAT VALUE EVENT
You'll be excited about the cars and the price.

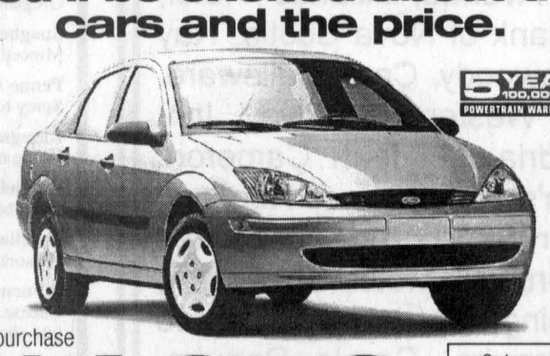

5 YEAR 100,000 km POWERTRAIN WARRANTY
Cash purchase
$14,950* $740 freight
Or get 3.9%† 48 month purchase financing on ALL new in-stock 2002 Focus Sedan & Wagon.
Or lease for $199** per month/36 month with $2,199 down $250 security $740 freight
Or lease for $265*/mo with $0 down
With great standard features and cool European design, the Focus LX is value you can believe in.
2002 Focus LX
• European styling
• Award winning design
• AM/FM stereo with cassette
• Power locks
• Remote keyless entry
• Height adjustable driver's seat
• Dash trunk release
• SecuriLock™ anti-theft system



5 YEAR 100,000 km POWERTRAIN WARRANTY
Get the extended length Windstar for about the same price as those "shorter" vans††.
Cash purchase
$24,495* $965 freight
Or get 2.9%† 48 month purchase financing on ALL new in-stock 2002 Windstar.
Or lease with 1.9% financing for $285** per month/36 month with $3,999 down $350 security $965 freight
Or lease for $399*/mo with $0 down
2002 Windstar LX
• Extended length comfort
• 200hp V6 engine
• 4-wheel ABS brakes
• Dual sliding doors
• Privacy glass
• Power locks, windows, mirrors
• Air conditioning
• Automatic transmission with overdrive
www.ford.ca/offers
YOUR ONTARIO FORD DEALERS.
$1000 GRAD RECOGNITION REBATE
WISE BUYERS READ THE LEGAL COPY: *Cash purchase a new 2002 Focus LX/Windstar LX for $14,950/$24,495. Taxes payable on full amount of purchase price. **Lease a new 2002 Focus LX for $199/$265 or a new 2002 Windstar LX for $285/$399 per month based on an annual lease rate of 4.9%/1.9% and a 36 month lease from Ford Credit to qualified retail lessees, on approved credit. Total lease obligation is $9,363/$9,540/$14,259/$14,364. Some conditions and a mileage restriction of 60,000 km over three years apply. A charge of 8 cents per km over mileage restriction applies, plus applicable taxes. $2,199/$0/$3,999/$0 down payment or equivalent trade required. First month's payment and $250/$325/$350/$475 security deposit required. †3.9%/2.9% purchase financing on all new in-stock 2002 Focus LX/Windstar LX for a maximum of 48 months to retail customers, on approved credit. E.g. $15,000 financed at 3.9%/2.9% annual percentage rate for 48 months, monthly payment is $338.05/$331.38, cost of borrowing is $1,226.40/$906.24 and total to be repaid is $16,226.40/$15,906.24. Down payment or equivalent trade may be required based on approved credit. Cash purchase and purchase financing offers cannot be combined. If a finance offer is selected, negotiated purchase price may exceed the cash purchase price, and may result in a higher effective interest rate. All offers exclude freight ($740/$965), licence, insurance, administration fees and all applicable taxes. Dealer may sell or lease for less. Limited time offers. Offers may be cancelled at any time without notice. Offers are mutually exclusive and cannot be combined. ††Full-size Windstar is compared to a short wheelbase model advertised with most other minivans. ‡Five year or 100,000 km (whichever occurs first) Powertrain Warranty is available on all 2002 model year Focus and Windstar. Some conditions may apply to the Graduate Recognition program. See Dealer for details. Ontario FDA, P.O. Box 2000, Oakville, Ontario L6J 5E4

4-H awards banquet scheduled for next Sunday

4-H NEWS

MARGO PATRICK
347-7298

The colours of fall are just glorious this week as the reds and golds glow in the fading October sun. Soon the leaves will tumble to the ground to renew the circle of life. The circle of the 4-H year is coming to a close as well, but like the trees it finishes in a burst of colour.

Next Sunday is the date for the Awards Ceremony. Brunch will be from noon to 1 p.m. at the Bonnie Glen with the Awards Ceremony to begin at 1 p.m. All 4-H members, parents, brothers and sisters and other family members as well as anyone who is interested in 4-H are invited to attend. Brunch is $5 for those 12 and older, $3 for 6-12 year olds and $1 for those under 6. This is a great time to renew 4-H acquaintances and keep in touch with what has happened in the county this year.

Anyone who is interested in doing a club all about pets should contact Shirley MacDonald, 874-1053, or Karen Kingston, 525-1822. This club will explore the fun and responsibilities around owing a pet. You don't have to have a pet to join this club, as it looks at many different kinds of animals. Call the leaders to get more details. This will be the last club offered at 2001 fees. This club will cost $20 for those who have not done a club in 2001 or $5 for those who have. Anyone who was born in 1979-1990 is invited to join.

As for clubs under way, there is only one at the moment, but 13 members are being the test-pilots for a new craft project. In the last column you heard about the fun they had making beeswax candle. Meeting two was a nature craft. Everyone made twig baskets from local trees and a piece of scrap lumber. Pieces of twigs about one inch in diameter were cut to size and built up log-cabin style on the pieces of wood. A handle was made from a flexible twig and nailed into place and voila - there was a beautiful twig basket. Most of the members made the traditional basket, but some made them with all the holes filled in - not quite waterproof, but interesting nonetheless!

Meeting three was the creation of papier-mache bowls. First the "model bowls" were covered with plastic wrap, and the goop was made from flour, water, and salt. The newspaper was ripped into small strips and then the fun began. The bits of paper were dipped in the goop and then applied in layers to the model bowl. Four layers of paper were put on, then the bowls were left to dry for the week. This weeks meeting will see more paper applied so that the bowls will be thick enough for next weeks painting and stenciling meeting. This week's meeting will include lumber, cement, peat moss, and more goop. Stay tuned to see what will be created with all those ingredients!

See you on Sunday for the Awards Ceremony!









ANNUAL AWARDS: Highest Placing 4-H Members in the 2001 Glengarry County Black and White are clockwise from top left: Kevin Johnston, Martintown, Tyler MacDougall, Martintown, Melanie Dorie, Green Valley and Laura MacMillan, Lochiel; (120 New Herds over 20,000 lbs), Phyllis MacMaster for Donald MacMaster, Dunvegan, Ray Howes, Martintown and Dougal MacLeod, Dalkeith; (121 DHI Awards), Monique Koggel, Dalkeith, highest herd average and Bernard Decoste, Alexandria, DHI Management Award; (122 Glengarry County Black and White Show Awards), front row: David MacMillan, Kris MacLeod and Kurtis Thomson. Back row: Neil Fraser, Donald McCrimmon, Robert MacDonald, Donald Johnston and Ian Fraser.

PHOTOS SANDY WOOSEY

Holstein Club 2001 award winners

By SANDY WOOSEY
News Correspondent

The Glengarry County Holstein Club Annual Banquet and Awards Night was held Friday at the Alexandria Curling Club.

DHI Awards

Bernard Decoste of Alexandria won the DHI Management Award for Glengarry County.

Monique and Wayne Koggel of Dalkeith, Euroflair Holsteins, had the top county average with a BCA composite of 298.

20,000 pound herd averages

The following herds were inducted into the 20,000 lbs Herd Average Club.

Peter and Anne Marie Van Sleeuwen, Lancaster; Cornelius and Anne Marie Van Sleeuwen, Lancaster; Glendalk Farms, Dalkeith; Donald E. MacMaster, Dunvegan; Cameron Bros., Bainsville; Ray and Ian Howes, Martintown.

Individual Top BCA

Stanley and Anne Chaddock of Lancaster received the top composite yearling BCA for Tansymoss Blue Ray with a 337 composite.

Wayne and Monique Koggel took the next four categories with their two year-old, Euroflair Jolt Gala, 374 composite. Richsand-Key Bobby Jo, their three year old, had a composite of 368. Their four-year-old Euroflair KJ Goodness was tops with 324 composite and their five-year-old Johnsholm Star Vander had a composite of 293.

The highest mature cow was Stairway Leadman Sandy, owned by Casey and Bernice Vandeburg of Apple Hill, with a composite of 288.

Robbie and Nancy MacDonald of Dalkeith took home the highest composite BCA shown at the County Show with Kirklea Bellwood Glossy with 268.7.

Show Awards

David and Anne Macmillan of Lochiel won Junior Champion at the 2001 Glengarry County Black and White with Cherry Crest Clover. The Reserve Junior Champion went to Donald and Nancy Johnston with Cherry Crest Sweet Marie. Donald and Nancey also won the Junior Breeders Herd.

Grand Champion and Best Udder went to Gleneil Linjet Gingerwas owned by Neil and Ian Fraser of Dalkeith. Reserve Champion went to Walkercrest Skychief Jessica owned by Donald and Nancy Johnston. Neil and Ian Fraser also won the Breeders Herd.

Premier Breeder and Premier Exhibitor was won by Glenspring Farms of Martintown. Reserve Breeder went to Robert and Nancy MacDonald. Donald and Nancy Johnston picked up the Reserve Exhibitor.

Best Bred and Owned in the Milking Classes

The highest placing junior two year bred and owned by an exhibitor went to Donald McCrimmon of Dalkeith with Boreraig Milan Devil. Glenspring Farms received it for the senior two-year-old class with Glensprings Charmer. The senior three-year-old best bred and owned went to Gleneil Linjet Ginger owned by Neil and Ian Fraser. The highest placing four-year-old was Kirklea Integrity Dandelion owned by Robert and Nancy MacDonald. Lochdale Jed Kelsey was the highest placing five-year-old owned by David and Anne Marie MacMillan. Stanley and Kris Macleod of Dunvegan owned the highest placing mature cow with LilacBrae Noella Jet.

4-H Awards

The highest placing Glengarry 4-H member showing in the open show with a junior calf was Jeffery MacMillan of Lochiel with Lochdale Lee Daisy. Mark Howes of Dalkeith was awarded for showing the highest placing intermediate calf with Nixholm Lee Margaret. Murrayhome Queen, the highest placing senior calf was shown by Kevin Johnston of Martintown. Shannon MacEwen showed the highest placing summer yearling with Glengarry Tristar Wind. The highest placing junior yearling was Guyview Rubens Ruth shown by Melanie Dorie.

Laura MacMillan won the Spirit of 4-H Award.

Vankleek Hill Livestock Exchange Ltd

E-MAIL: lcsi@total.net
INTERNET:
http://www.vankleekhill-livestock.ca
MONDAY, OCT. 15

GOOD CALVES:1.00 TO $2.44
HIGH SELLER:$2.45 /LB
Arthur Leroy St Eugene
HOLSTEIN HEIFER CALVES:$1.75 to $3.70
HIGH SELLER:$3.90/lb
Claude Roy Ste Julienne
COWS:$0.47 TO $0.70
HIGH SELLER:$0.78 /LB
Robert St Jacques St Placide
BEEF COWS:$0.495 TO $0.645
HIGH SELLER :$0.675 /LB
William McMahon Arundel
BULLS:$0.685 TO $0.725
HIGH SELLER:$0.73 /LB
Laurent Spiroux Lachute
LIGHT WEIGHT STOCKERS: $1.00 TO $1.65
HIGH SELLER:$1.73 /LB
Pascal Kaisin St Isidore
STOCKERS: $0.85 TO $ 1.64
HIGH SELLER:$1.70 /LB
Pascal Kaisin St Isidore
SOWS:$0.375 TO $0.41
HIGH SELLER:$0.45 /LB
Ferme du Passe Porc Mirabel
"CLUB BIG" MEMBERS THIS WEEK ARE:
Alexander Bates, Josef Hagen William McMahon(3times), Robert Valiquette, Mario Dicaire, Ferme Lavalloise, Ferme Forget, Ferme Desdion (2times), Guy Corbeil, Ferme Dalomo, Ferme Pres du Rigaud (4times), Martin Stucki, Rene Hardy D&Y Vermette, Ferme Viajac
Calves increased 18 cents in price over last week. All cows were steady. Stockers were strong.We are now selling at 6:00 PM so bring those baby calves in early. If you need those new CCIA TAGS we have them for sale at the office!

ATTENTION
RURAL RESIDENTS
Cluster Fly Season is Here
TESSIER Pest Control Inc.
YOU DON'T HAVE TO LIVE WITH THEM!!!
Call For An Appointment
Residential, Commercial, Agricultural
Insect and Rodent Control
Lawn Care:Weed and Feed
Free Estimates-Written Guarantee
We Aim To Kill!
932-6061
38-tf

BEING ON TOP, OF WHAT GOES BELOW!



Because we are constantly striving to have the best in customer service, we have the Wolfe 400 *self-contained drainage plow.*
Features:
- Lowest ground pressure machine in the industry
- Minimal crop damage
- Aerial photos of most jobs taken when completed

Our Other Services:
- Bulldozing
- Back hoe work
- Outlet and Rodent Repairs
- Full line of drainage products in stock

FREE ESTIMATES
Lin Scott Drainage Ltd.
Your Local Contractor
R.R.#4 Alexandria Tel: 525-1940

Unbeatable Prices!

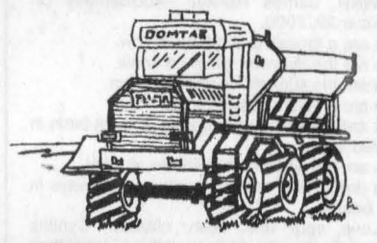

Domtar Lime
Products
Stop by and see us at the IPM in the conservation tent
Call Joe Van Loon at:
Cellular: (613) 930-6396
or
Toll Free: (866) 804-5734
Domtar
Domtar Inc.
Communication Papers Division
810 – Second St., West
Cornwall, Ontario K6H 5S3
(613) 932-6620, Ext. 4463

CHRISSA ENTERPRISES
CUSTOM COMBINING
- Soybeans (GMO free machine)
- High moisture corn with roller blower
- Corn (grain, buggy and trucking available)

ALEX FERGUSON
21590 Conc 9
NORTH LANCASTER, ON
Tel.: 613-347-1090
Cell.: 613-361-0360
42-3c

Squirrel away the SAVINGS...
GREEN TAG SALE
No Dicker Sticker Price



Over 30 tractors and combines tagged with special pricing.
Come in and see the specials on the green tag.
Priced so low, it will make the leaves fall.

Here are a few examples:

John Deere 4250	John Deere 4450	John Deere 8770
120 hp 4x4, cab, power shift transmission	140 hp 4x4, cab, power shift transmission	300 hp engine power shift
Was $50,000.00	Was $55,000.00	Was $89,500.00
NOW $45,900	NOW $49,900	NOW $75,900

CIH 1660 COMBINE — 4x4, 6-row corn head, 17½ flex head — WAS $110,000 — NOW $90,900

With every purchase, receive one jacket Courtesy of Curran Farm Equipment

CURRAN FARM EQUIPMENT LTD.
AgLine
County Rd #9 Curran, ON
613-673-5183
2732 Hwy 34, Hawkesbury, ON
613-632-8525
Where Service is a Priority
John Deere
Main St., Maxville, ON
613-527-2152

Buy before November 16 and the choice is yours!
VALUE BONANZA
*No Finance Charges until January, 2003
*0% APR Financing for 36 months
*Cash Back
Double Cash Back on new, pre-2001 tractors!
Incredible savings are yours during Value Bonanza 2001 when you buy eligible New Holland tractors and equipment. Pick the deal that best fits your needs.
Value Bonanza 2001 ends November 16th, so come in NOW to get in on these great savings!
NEW HOLLAND Credit Company
OPEN HOUSE
Friday and Saturday
Oct. 19 and 20 - 10 am to 8 pm
NEW HOLLAND
Fernand Campeau et Fils Inc.
Dalhousie Station, Que.
1-450-269-2737 (Lancaster)
From elsewhere 1-800-690-2737



See your dealer for details. Offer limited to available stock. Financing available to qualified buyers through New Holland (Canada) Credit Company, LLC. Based on a retail contract date of October 16, 2001 with a suggested list price on a new Model TN75 4-wheel drive ag tractor of $56,777. (Package Code DTN75CB4/161/01) Buyer provides an $11,345 down payment and finances the balance of $45,432 at 0% APR. There will be 36 equal monthly installments of $1,262 with payments beginning November 16, 2001. The total amount paid is $56,777, which includes finance charges of $0.00. Applicable standard rates will apply upon expiration of the no finance charge period.

VOGEL'S
FINE MEATS & SAUSAGE
Custom Cutting and Packaging
Green Valley, Ont. Tel./Fax: 613-525-0393
For slaughtering and pick-up call Garth McDonald Trucking 525-2536



ATTENTION DEER HUNTERS
At Vogel's we will:
- cut and wrap your deer by professional butchers
- make venison sausages and salami
- collect skins in return for a hat
42-1c

The Glengarry News
CLASSIFIEDS
525-2020 or Fax: 525-3824
Reach us at gnewsads@glengarrynews.on.ca

RATES – General Classified (WORD ADS) $5 for 20 words, plus 22¢ for each additional word. 75¢ discount for second insertion.
There is no charge for birth announcements.

CLASSIFIED DISPLAY–Ads that contain logos and are bordered (minimum size 2") - 56¢ per agate line (61¢ outside Glengarry County.) We reserve the right to place all advertising under the appropriate classifications (GST applicable.)

Box Numbers–$15.00 Per week (includes Box #)
c/o the Glengarry News, Box 10, Alexandria, Ontario K0C 1A0.
All ads must be paid for in advance or by
Office Hours: Mon. to Fri. 9 a.m. to 5 p.m.

DEADLINE
For All Classified Ads is 1 p.m., Mondays

Card of Thanks

McILLWAIN –Many thanks to my family, friends and neighbours for the cards, flowers, visits and phone calls when I was hospitalized and since my return home. Special thanks for the baking and meals brought to our home. My gratitude is extended also to Dr. Govan and Evelyn, who is always there when we need her.
– Catherine 42-1p

CAMERON –Oct. 6 was a wonderful evening for us. Thank you to our family, relatives and friends for all your good wishes on our 40th anniversary. Added thanks to Julia and Christa at Sorella's Catering.
– Grant and Lorraine 42-1p

RUNIONS –I would like to thank friends and relatives for making my 80th birthday party such a happy occasion. Thank you all for the flowers, gifts, cards and best wishes. A very special thank you to the family for planning such a wonderful day. All was greatly appreciated and left lots of happy memories for us all.
– Sincerely, Alma 42-1p

ROLLAND –I would like to thank all the individuals who attended a family gathering at my home to help me celebrate my 90th birthday on Oct. 6; also for the many cards and gifts. I especially appreciated the acknowledgment from the Prime Minister, our MPP, our local mayor and councillors, Bishop Larocque and C.W.L. of St. James Parish. A special thanks to my nephew, Joseph Rolland, and his wife, Flavie, for their kindness. All was greatly appreciated.
– Sincerely, Malvina 42-1p

In Memoriam

MacLEOD –In loving memory of our two brothers; Angus, September 26, 1999 and Elbert, October 1, 2000.
Like falling leaves the years slip by
But loving memories never die.
– Isobel, Evelyn, Dorothy, Doreen and Linda 42-1n/c

DEWAR, James Rankin –Accidentally on October 22, 2000.
You are a thousand winds that blow.
You are the diamond glints on snow.
You are the sunlight on ripened grain.
You are a gentle autumn's rain.
You are the swift uplifting rush of quiet birds in circled flight.
You are the soft star that shines at night.
You are forever in our thoughts and always in our hearts.
– Love, your wife, Jean, children, Cynthia (Michael), Angela (Yvon), Jeffrey, Johnathon and granddaughter Olivia 42-1p

O'CONNELL, Lucienne –In loving memory of our loving mother who passed away October 16, 1995.
In tears we saw you sinking.
We watched you fade away.
Our hearts were almost broken.
You fought so hard to stay
But when we saw you sleeping
So peacefully from pain
We would not wish you back
Dear Mom to suffer that again.
– Sadly missed and loved always, Muriel, Lynda, Eugene, Albert Jr. and Raymond 42-1p

CRAWFORD –In loving memory of Steward Crawford who passed away October 18, 2000.
There the earthly buds transplanted
For our coming watch and wait
In the upper garden growing
Just within the Pearly Gate.
Though our hearts break with sorrow
With grief so hard to bear
We shall meet some bright morning
In the upper garden there.
– Dorthy and family 42-1p

Deaths

COMSTOCK FUNERAL HOME (1987) Ltd.
Peterborough, Ont.
MacLEOD, CATHERINE EDITH (KAY) (Ret. Salvation Army Captain, Ret. Legal Secretary of Gordon & Lillico Law Office) – Promoted to Glory on Saturday, Oct. 13, 2001, at Fairhaven Home for Senior Citizens in her 85th year. Kay, wife of the late Stanley. Precious mother of Robert and wife Pamela of Ottawa, Beth Green and husband Ralph, Marion Eastabrook and husband John, Margret Tucker and husband Rick all of Peterborough, and Ken and wife Kathy MacLeod-Beaver of Alderville First Nation. Her 14 grandchildren will all miss their "Granny Kay". Will also be missed by brothers Alf and Jim and their families. As per Mom's request a private family service will be held. Donations to the Salvation Army would be appreciated. 42-1c

Coming Events

BR. 544 LEGION
LANCASTER
Main St. - 347-3286
Mon. to Wed., 1-7 pm
Thurs. to Sun., 1-9 pm
OCTOBER EVENTS
Wed., 17 -Darts, 7:30
Thurs., 18 -Executive Meeting, 7 pm
Fri., 19 -Pacemaker's Lunch, 11:30-1
-Darts, 7:30
Sun., 21 -General Meeting, 2 pm
EVERYONE WELCOME! 42-1c

You are invited to a
GERMAN THANKSGIVING SERVICE and CONCERT
with a guest choir from Hamburg Germany
SUNDAY, OCT. 21
at 2 p.m.
Kirkhill United Church, Dalkeith
Fellowship time after the concert. Please bring some goodies to share with our German guests.
Free will offering
Information:
The Rev. Elisabeth Bachem
613-674-1218
All Welcome 42-1p

VOLLEYBALL TOURNAMENT
presented by North Glengarry Youth Centre
SUNDAY, OCT. 28
9 am to 5 pm
School: Elda-Rouleau
Players must be 12 years of age.
Families welcome
10 teams of 6 players
Register at Youth Centre before October 19
1st prize and 2nd prize: Trophies
Participation prizes:
Portable CD Player
Gift Certificates from local stores.
For more info, contact Mélissa or Kim at 525-0888

TOURNOI DE VOLLEY-BALL
présenté par la Maison des Jeunes de Glengarry Nord
LE DIMANCHE, 28 OCTOBRE
9h00 à 17h00
École Elda-Rouleau
Joueurs doivent avoir 12 ans.
Familles bienvenues!
10 équipes de 6 joueurs.
Venez vous inscrire avant le 19 octobre à la Maison des Jeunes
1er prix et 2ième prix: Trophées
Prix de participation:
Lecteur de disque compact
Certificat cadeaux des entreprises locales 41-3c
Pour plus d'information, appellez Mélissa ou Kim au 525-0888

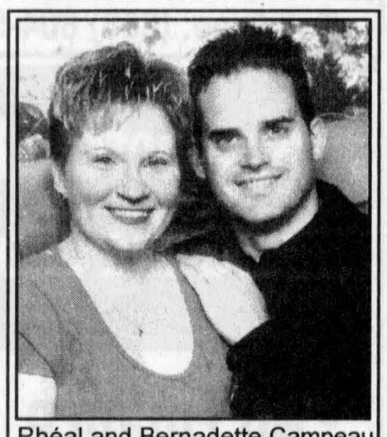

Rhéal and Bernadette Campeau
joyfully with
David and Judy Covell
have given their blessings on the forthcoming marriage of their children
LAURA
and
STEVE
which will unfold at 3:30 p.m.
SATURDAY, OCT. 27
Creg Quay, Bainsville
To celebrate the happy occasion an open reception will follow at 8:30 p.m. with music by D.J. Schwim Teck of Montreal
Everyone Welcome 42-2p

Coming Events

Maxville & District Sports Complex
Osie F. Villeneuve Arena
Maxville **527-5659**



SATURDAY, OCT. 20
Maxville Mustangs vs Rockland "Nats"
Let our courteous, experienced staff help plan your special event with suggestions for caterers, flowers, decorations, table set-ups, etc.
Choice of Round and/or Rectangular Tables
Refundable hall deposit. Licensed by L.L.B.O.
PHOTO I.D. REQUIRED
AIR CONDITIONED BANQUET HALL 42-1c



Glengarry Sports Palace
Macdonald Blvd., Alexandria Tel. 525-3600
BANQUET HALL
Weddings - Anniversaries - Meetings - Sports and Club Banquets
Air Conditioned - L.L.B.O. Licensed (Photo I.D. required)
"Customize your special event to reflect your personal taste."
* * *
SPORTING EVENTS
FRIDAY, OCT. 19 - Akwesasne vs Glens - 8 pm
FREE SKATING: Every Wednesday - 3 to 5 pm
PUBLIC SKATING: Every Sunday - 7 to 8:30 pm 42-1c

Coming Events

CELTIC CONCERT
at
LAGGAN P. SCHOOL
on
FRIDAY, OCT. 26
7:30 pm
Donations only to New York Disaster Relief Fund 42-2p
Good Music - Good Lunch!

LE CLUB OPTIMISTE ALEXANDRIA
Vous invite à une
RÉUNION PORTE OUVERTE
mercredi le 17 octobre
de 19h30 à 20h30 au Centre Culturel, 280 boul. Industriel
Venez vous informer c'est quoi un Club Optimiste!
Le but est de vous renseigner quant à ses buts et ses activités qui touchent toute la jeunesse d'Alexandria. 42-1c
Café et beignes seront servis.
Bienvenue à tous/Welcome to all

CHAR-LAN RECREATION CENTRE
Hall available for Mixed Parties and Receptions
Call us - 347-2411



BINGO
Tuesdays - 7:30 p.m.
* * *
347-2411 42-1c

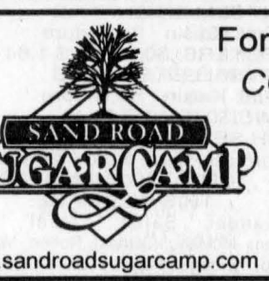

SAND ROAD SUGAR CAMP
www.sandroadsugarcamp.com
For An Elegant
COUNTRY WEDDING...
or A Relaxed
FAMILY REUNION...
CALL
538-2991 22-tf

CANNAMORE ORCHARD
THE SPOOKY WAGON RIDE ™2001
ATTRACTIONS TO ENJOY:
•The Spooky Wagon Ride •Spooky Village •Orchard Store
•Spooky House (New!) •2 Layer Straw Maze (New!)
•Pumpkins •Fog Maze •Cannamore Stage •Canteen
OCTOBER 18-19-20-21 and 25-26-27-28-29-30
Evenings 6:30 p.m. – 10:00 p.m. (except Sunday)
Saturday and Sunday 1:00 p.m. – 5:00 p.m.
Admission 13 and up $10.00 • 5-12 $8.00 • Under 5 Free
Cannamore Orchard Crysler, Ontario
613-448-3633, Ont. (567-3000 then 613-448-3633) 42-1c

DON'T MISS THIS!
ANTIQUE and COLLECTIBLES APPRAISAL FAIR
SATURDAY, OCTOBER 27
MARTINTOWN COMMUNITY CENTRE
9:30 a.m. to 3:30 p.m.
appraisal of 2 items per person at a time $5.00
with
DAN HOFFMAN, CURATOR
From Nepean Museum
18 years of professional impartial valuation and research experience.
Assisted by Local Auctioneer "*FLORA DUMOUCHEL*"
"*FACTORS OF VALUE LECTURE*"
at 11:30 a.m.
• Heritage China Display
• Craft and Bake Tables • Quilt and Doll Display
Sponsored by Martintown United Church
Admission $5.00
(includes lecture at 11:30 a.m., displays and coffee)
Lunch Available 42-1c
This ad sponsored by
CORNWALL CITY PRESS, CORNWALL

Coming Events

MARTINTOWN Community Centre
* * *
Banquet hall available for rental
Tel: 528-4235 or 347-2411 1-tf

BATES "KOUNTRY KRAFTS"
CRAFT and BAKE SALE
Saturday and Sunday
OCTOBER 20 and 21
10 am to 4 pm
21106 9th Conc.
Glen Norman 42-1p

McMAZE
NIGHT MAZES
Oc. 19 and 21
(bring your flashlight)
-Open weekends 11 am to dusk
-Open upon request for schools, youth groups, Brownies, Girl Guides, Scouts, etc.
HAUNTED BARN NOW OPEN
-Haunted Maze not suitable for children 12 and under-
See you at the McMaze, Cedar Fox Farm, St. Andrew's West, Road #9 West - 932-7630 42-1c
Follow signs off 138 north of Bonville

JOIN US FOR SUPPER
and
JAMBOREE
Sacred Heart Parish Hall, Alexandria
FRIDAY, OCT. 19
5:30 p.m.
Cabbage rolls with salads
Followed by Jamboree, Traditional Folkloric and Country Talents
Admission:
Supper and Dance $10 ea.
Dance Only $3 ea.
or Per Couple $5
Information: Noella and Leo Paquette
613-527-5495 42-1p

Coming Events

ANNUAL turkey supper, St. Bernard Parish, Fournier, Sunday, Oct. 21, 4 to 7:30 p.m. at South Plantagenet Hall, Fournier. Adults $10, children 6 to 12 $5, under 6 free. Everyone welcome. 41-2p

THRIFT Shop, Alexandria United Church basement, Kincardine St. E., open Wednesday afternoons 1 to 4 p.m., Saturday mornings 9 to 12 noon, during months of October and November. Bargains in fall and winter clothing, kitchen items, handicraft supplies, books, puzzles, etc. Visit our newly opened Christmas Corner for a selection of artificial trees and decorations. 41-3c

GLENGARRY Pipe Band Annual General Meeting, Monday, Oct. 22, 7:30 p.m., Chieftain Restaurant, Maxville. 42-1c

ST. RAPHAEL'S Parish Euchre Party, Sunday, Oct. 21, 8 p.m. Everyone welcome. 42-1c

KIRKHILL United Church fall tea and bazaar, Saturday, Oct. 27, 12 noon to 3 p.m. Adults: $5, children: $2. 42-2p

BRANCH 423 LEGION
ALEXANDRIA
48 Elgin St., Alexandria - 525-2213
COMING EVENTS
Starting Oct. 15 - Seniors Darts
Oct. 27 - Oktoberfest Meal 4 pm
Oct. 28 - General Meeting
Please plan to attend! 42-2c

BRANCH 423 LEGION
ALEXANDRIA
Attention All Veterans
John Morrison
will be here on
October 23 at 2 p.m.
For interview call
525-2213 or
Howard 874-2319 41-2c

Entertainment

The Atlantic
SERVING GLENGARRIANS SINCE 1882
At the station in Alexandria
EVERY WEDNESDAY ALL DAY
WINGS AND RINGS 30¢ ea.
Sorry, No Takeout
EVERY FRIDAY
2 FOR 1 STEAK NIGHT
5 pm - 9 pm
Buy one steak dinner for $11.95
Receive 2nd dinner FREE!!!
Thursday, Oct. 18
GREAT D.J. MUSIC
Friday, Oct. 19
MIKE McANANY
Coming... Great
HALLOWEEN PARTY
Saturday, Oct. 27
Great prizes to be won!
Planning an event at home or office?
Are you afraid of alcohol liability?
Give us a call!
525-2084 42-1c

PRIEST'S MILL
Fine Dining Restaurant
THE ORIGINAL Champions THE PUB
525-2128
Christmas Bookings are now coming in. Let Priest's Mill organize your Holiday Party
(In either of our two banquet rooms)
TUESDAY NIGHTS ARE BACK!!
WINGS 30¢ - After 5 p.m.
Every Sunday Night - After 5 p.m.
MONSTER WINGS 40¢
Octoberfest Menu
Available 11 am to 10 pm
October 12 to October 20
HALLOWEEN PARTY
Saturday, Oct. 27
Prizes for costumes!
Banquet Facilities Available. From Weddings to Business Meetings - Birthday Cakes to Office Equipment rentals
Let Us Make You A Success!! 42-1c

Entertainment

SCHNITZELS
European Style Cuisine
*** Overlooking the Runway ***
OUR WINTER HOURS ARE NOW
Thursday, Friday,
Saturday and Sunday 9-9
Your host DENNIS
931-3057 - Airport Road
Cornwall Airport in Summerstown 42-1c

Pavillon Bonnie Glen Pavilion
525-3078 or 525-2895
•Hall Rentals •Banquets •Receptions •Catering •Wedding Cakes •Shows
You think of it... We'll organize it!
Available 7 days a week Maurice Menard, prop.
EVERY THURSDAY NIGHT
Wing Night 25¢ Starting at 5 pm
BRUNCH
SUNDAY, OCT. 21
10 am - 1 pm
Adults: $5 / children 6-12: $3
Under 5: $1
Music by Jean Lajoie
SUNDAY, NOV. 4
Christmas Craft Show
Few tables left
For info call - 525-3078 42-1c

The Glengarry News and Dairy Queen
BIRTHDAY CLUB WINNERS!
The winner of our Birthday Club Draw is:
CHELSEA CROCKFORD, 7 yrs
Très St. Rédempteur
OCT. 20
Do you know anyone celebrating a birthday? Submit your entries to the Dairy Queen Birthday Club by 3 pm Friday by sending us the name, birthdate, address and phone number. The lucky Birthday Person's name will be published here and they will be presented with a certificate available at the Glengarry News, redeemable for a Frozen Birthday Cake from Dairy Queen ABSOLUTELY FREE! Deadline for picking up your cake is 1 week after publication. Send your submissions to:
The Glengarry News "Birthday Club",
P.O. Box 10 Alexandria, ON K0C 1A0
Fax: (613)525-3824
NO PHONE CALLS PLEASE 42-nc

Campers/Trailers

VW CAMPER in good condition. Tel. 613-528-4487. 42-3p

Articles for Sale

UPRIGHT piano "Morris" Listowel Canada. Excellent condition with bench. Tel. 525-4110. 27-tf/nc

TEMPO car shelter for sale. $275. Robert's Rental. Tel. 525-2807. 31-tf

NEW garden sheds, 8x10, 8x12, different styles with vinyl siding. Large dog houses, $95. Delivered and installed. Seven Hills Garden Shed. Tel. 613-874-2333. 39-4p

STANDUP 7-Up cooler for sale. Tel. 525-1501. 41-3p

2 DOUBLE barrel 12 gauge shotguns (hammers); 1 air gun. FAC required. Tel. 450-764-3464. 41-2p

.270 STEYR Mannlichex Luxus bolt action rifle, Leupold Vari-X III 1.5-5 scope, quick detach mounts. Like new condition. Tel. 525-0725.

SELLING and buying violins. Full line of supplies and instruments. New and used. Tel. 613-874-1136. 42-4p

CENTRE Liquidation Commercial and Industrial Sale, Hwy 401, Exit 9, St. Zotique (formerly GTL Transport) metal shelving, cabinet, filing cabinet, desk, stacking chairs, locker, safe, conveyor, counters and sinks (stainless); also round tables for bar or restaurant and cake fridges. Tel. 1-514-265-3270, 1-514-267-7537. Open from Monday to Friday 9 a.m. to 4 p.m. and Saturday 9 to noon. 42-1c

AT LOW PRICE! Imperfect materials...perfect prices! Waferboard: 7/16" $6.99, 3/4" $8.99. Plywood: 3/8" $9.99, 5/8" $15.99. Spruce: 2x3-8ft .95¢, 10ft. $1.39, 12 ft $1.69, 2x6-8ft $2.69, 10ft. $3.19, 12ft. $4.19. HDF laminated floating floor: .89¢sq.ft. HDF "ceramic" style floating tiles: $1.39ft. White melamine panel 4x8ft 5/8 $15.95. Interior doors: lauan $9.49, colonial $14.95. Pine paneling: $4.39/pack. Effective Oct. 13 to 20. Bargain Building Materials 613-527-5090. 42-1c

ELECTRIC wheelchair. Excellent condition. Priced to sell. Tel. 527-5575. 42-2p

SET of 4 car stands, gas cans, non-slip carpet, cellulars, hand held recorder, cash box, new overshoes XL men. Tel. 525-0255. 42-1p

ARMY SURPLUS
MONDAY TO SATURDAY 11 a.m. until 6 pm
Sunday, Closed
NO APPOINTMENT NECESSARY
4 1/2 kms west of Fassifern
6th Conc. Kenyon Civic #19719
(corner of Dornie Rd:)
Tel. 525-2769
(525-ARMY) 42-1c
Complete Line of Genuine Clothing and Footwear in all sizes and conditions
Stove Wood Wanted: Split or in logs. Reward for info. leading to a sale

Lost & Found

LOST in Green Valley: one male miniature poodle (black) since Sept. 23. Has a black collar. Reward. If found, call 613-525-4044. 42-1p

Misc./Yard Sales

YARD SALE
SATURDAY, OCT. 20
The Outdoor Education Class will be holding a yard sale to fund all outdoor adventures.
9 am to 1 pm
We ask you to visit us in front of Glengarry District HIgh School and support our class. 42-1p

Vehicles for Sale

1985, 1986, 1987 JETTAs; 1961 Cadillac; 1956 Chrysler; 1958 Ford; Dodge; Pontiac; Buick; farm machinery and 1940 Case tractor. Tel. 525-2125. 37-tf

1986 BONVILLE for sale, as is. Tel. 525-1501. 41-3p

1998 SKI-DOO Mach I, elec-reverse, 2-up seat. Excellent cond. Only $4,995. Shepherd's, 525-1402. 42-1c

2000 SKI-DOO MXZ 700 Millenium Edition, elec., reverse. Warranty. Great shape. Only $6,995. Shepherd's, 525-1402. 42-1c

2000 SKI-DOO MXZ 500, elec., reverse. Mint condition. Only $5,750. Shepherd's, 525-1402. 42-1c

2001 SKI-DOO Mach Z, only 3,000 kms. Mint condition. Warranty. Only $8,395. Shepherd's, 525-1402. 42-1c

1998 SKI-DOOR Form Deluxe 583, elec., reverse. Great shape. $4,795. Shepherd's, 525-1402. 42-1c

1998 SKI-0DOO MXZ 670, great condition. 2-up seat. 3,300 miles. Only $4,995. Shepherd's, 525-1402. 42-1c

NEW 2001 Bombardier Traxter, 500cc, liquid cooled. 1 year warranty. Reg. $8,699. Clearance priced at only $7,695. Shepherd's, 525-1402. 42-1c

NEW 2001 Bombardier Traxter 500cc, l/c, electric shift. 1 year warranty. Reg. $9,199. Now only $7,995. Shepherd's, 525-1402. 42-1c

1991 YAMAHA Ovation, excellent condition, $1,700; 1995 YAMAHA V-Max 600 long track, 2-up seat, electric warmers, front and back, reverse, excellent condition, $4,000 firm; 1982 Triple E Motorhome, 29 ft., 454 GMC, new tires, new brakes, 4.0 Onan generator, 2 roof air, new tune up, $16,000. Tel. 613-525-1524. 42-2p

WANTED: diesel "C" type motor home. Tel. 613-936-5215, 24 hour messages. 42-3p

FOR SALE
MERCEDES-BENZ 240 D
1983; Diesel; Trasm.: Standard 4-speed; P.B.-P.S.-w/o A.C.; Sunroof electr.; 4-new four season tire; 6-25% used winter tires; New complete exhaust; brake; clutch; rear shocks; new paint (original colour); 2 battery system; Alpine radio w/tape
Appraised: $15,000
Asking: $12,000
Call: Tom 613-525-3872 or 0491 42-1p

Garden Centres

APPLES
FARM BAKERY
POTATOES and
PUMPKINS
AVONMORE BERRY FARM
1 mile north of Avonmore
(Corner Avonmore Rd. and Fourth Rd.)
Mon. - Fri.: 9 am - 6 pm
Sat. - Sun.: 9 am - 5 pm
346-5414 (tape)
346-2336
www.avonmoreberryfarm.com 42-1c

Marlin Orchards & Garden Centre
APPLES for
Eating and Cooking
•Mac •Spartan •Empire
•Cortland •Russet
HARVEST SPECIAL
$13/bu. Macs
3.8 cu. ft. PRO MIX 19.99 ea.
Fresh Apple Cider and Jams
Fabulous gifts for your home and garden
Gift Certificates
OPEN 7 days/week
Mon.-Fri. 9-6
Sat., Sun. 9-5
Hwy. 2, 2 km west of Summerstown Rd.
931-1213 42-1c

Vehicles for Sale

TIRED of being offered second rate vehicles, especially with a credit problem. Call Car-o-line Auto's local 613-448-2488 or long distance 1-877-820-5598. Over 50, 90's vehicles to choose from. 51-tf

1991 JETTA diesel, 5-speed, sun roof, 350,000 km. Non-smoking owner. $1,200. Tel. 613-347-1496. 42-1p

1986 MERCURY Marquis. As is. Tel. 527-2586. 42-2p

1985 PONTIAC Parisienne for sale. Good condition. 160,000 kms. Tel. 347-3311. 42-2p

1976 TNT, 340E Ski-Doo; 1983 Yamaha Enticer 340, very clean; tent trailer propane heater. Call 525-5539 after 4 p.m. 42-1p

Courses

FIDDLE LESSONS
Instruction in Celtic Music
Glengarry District High School
Music Room 222
7:00 to 9:00 p.m.
Lessons starting
TUESDAY, OCT. 23
(Intermediate)
THURSDAY, OCT. 25
(Beginners)
Registration at lesson
Fee for season $35.00
Students: $25.00
Phone 525-1763 for info.
Sponsored by the Glengarry Strathspey and Reel Society 42-2c

AUTHENTICALLY YOU
peopleHEALTH
Are YOU living the life you wish to have?
Do YOU want to change the way you are living?
Our *AUTHENTICALLY YOU* Retreat will help you explore these questions.
You will identify
- what is meaningful to you
- explore the balance between *being* and *doing*
- define your personal values and
- learn how to live more authentically

The next *AUTHENTICALLY YOU* Retreat will be offered
SATURDAY, NOVEMBER 24
8:30 am to 5:00 pm
22119 Beauchamp Drive,
Lancaster Heights, Ont.
A Retreat Fee of $75 includes all materials, workbook and meals.
For more information or to register call Betty Healey at 613-874-9934
NOTE: Registration Deadline is Nov. 21
The Retreat is limited to 12 registrants 42-4c

Produce

MIXED grains for feed, whole, cracked or rolled. Also shavings and sawdust for bedding. Tel. 525-3396. 42-1c

150 ROUND bales, 5 foot, between $12 and $15. Tel. 525-4434. 42-2c

800 SMALL, well packed bales of clean wheat straw. $1.60 each. Tel. 613-528-4333 after 5 p.m. 42-2p

Garden Centres

Apples For Sale
Fritz Muller
Ste. Justine Orchard
3311 - 4th Rang
Ste. Justine de Newton, Quebec
1 km west of Rte 325
Tel.: (450) 764-3440 37-tf

Gauthier's Greenhouse Garden Centre
"Your Complete Garden Centre"
FALL BULBS AVAILABLE
FALL SALE up to 50% OFF
•Trees •Evergreens •Fruit Trees•
PERENNIALS - $1.25 each (4" pot)
Mon - Sat, 8 - 5/closed Sunday
Gift Certificates Available
6214 165 AVE
1/2 MILE EAST OF CURRY HILL RD.
ON OLD HWY. #2
347-2237 42-1c

MITCHELL'S FLOWER MARKET
Westley's Pt. 5.2 km east of Lancaster
FLOWERS FOR ALL OCCASIONS
Serving Lancaster and South Glengarry Area
Call Jennifer Mitchell or Kirsty MacLeod
at 347-7481
Toll free 1-888-851-7340
Mon-Sat: 9-5
(Answered 24hr/7days)
FRESH FLOWERS AT
JP's Clothes Closet, Lancaster
Curry Hill Lumber,
Luc & Tanya's, North Lancaster
Alex's - Williamstown
Levac & Sons, Dalhousie
GMH Gift Shop, Alexandria
Farm Fresh, Alexandria
Marty's Corner Store, Glen Walter
K-Cee's, Martintown;
Lucky Dollar, Green Valley
Basic Needs, Glen Robertson
GARDEN FALL MUMS, PUMPKINS and STRAW 42-1c

Produce

LARGE 6 foot bales of wheat straw for sale; firewood, mixed hardwood cut, split, delivered; lumber, pine, cedar and hardwood V-joint pine flooring, hardwood flooring. Specialty orders. Robertson's Sawmill. Tel. 528-4262. 40-6p

FIRE wood for sale, mixed hardwood. Tel. 613-346-1284. 41-3p

100 BALES 2nd cut hay, $3 a bale; 4 cords mixed hardwood, $60 a cord. In Dalhousie Mills. Tel. 347-2928. 42-1p

WHEAT straw, golden weed free, regular size bales. Tel. 874-2510. 42-2p

MIXED GRAINS
Oats, Barley, Wheat, Peas, Corn
For Beef, Dairy, Hogs, etc.
Coarse or fine
$8/40 kg
Free delivery within limits on orders 1-ton or more
To order call:
ALEXANDRIA MILLING
525-1973
DALKEITH FEED
874-2434 42-1c

BALED HORSE SHAVINGS
3.25 cubic bags
passed through screen
to remove dust
$3.85 per bag
Discounts on large orders
over 100 bags.
613-525-1209 40-4p

Poultry/Livestock

BOARDING: indoor arena, 60x100. Daily individual turnout w/shelters. Lots of wooded trails. $250 per month. Tel. 525-1209. 40-4p

SMALL team of Canadian horses for sale. Tel. 525-4267. 41-2p

PUREBRED service age Holstein bull for sale. Morrowdale Holsteins, Maxville. Tel. 527-3008. 41-2p

RIDEAU Arcott ready to breed ewe lambs. Call Kennie, 527-5468. 42-2p

Full blood Simmental bulls for sale. Crossbred bulls also available. Red Angus/Shorthorn/Gelbvich crossed with Simmental. Tel. 528-4238. 42-2p

WILL board heifers for the winter. Call 613-674-5552/674-1331. 42-2p

HORSE owners. Give your horse a real treat with oats that have been produced with no fertilizer nor herbicide. Clean and dust free. Call Ferme Geropa Farm, 525-3828. 42-3c

I buy All Kinds of HORSES
(613) 678-3120
Call Collect 37-12c

ATTENTION! Needed
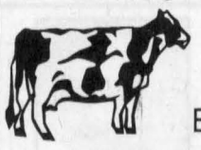
HOLSTEIN HEIFERS
Bred 5-7 mos.
WANTED
Holstein Purebred and Grade Open Heifers of all ages.
WANTED
Complete Holstein Dairy Herds
FOR SALE:
Top Quality Pure Bred Service Age Bulls
Cornwall Cattle Co. Ltd
JASON MALONEY
St. Andrews
(613) 937-3338
or cell 613-360-7876 37-15c

WANTED
HOLSTEIN HEIFERS
BRED 3-7 MONTHS
Also wanted
OPEN HEIFERS
and
HEIFER CALVES
Heifers of all ages
Omer Poirier Livestock
Call Jerome
613-525-3020 2-tf

Farm Machinery

TROY-BILT 6 hp trimmer/mower, only used one tank of gas, $850; Farmatic stationary 7 1/2 hp electric 6 compartment grinder mixer comes with electronic panel, 3 1/2 hp high cap vertical auger with distributor head and horizontal auger high cap loading trough; complete for $1,000; business wooden desk (36x72:), $65; folding cot in good condition, $45; folding regulation size ping pong table, $65; metal cutting band saw, $150; steel staircase, 11', 12 steps, 36 in. wide, $50; 30 fence posts and roll of hand-lock page wire, $150; 12 treated posts, 6"x6"x12', half price, $200; assortment of doors and wooden beams, best offer; 9 steel gates, 5'x6', $25 ea.; 3 bicycles, CCM for girls, a Browning and 1 Ikado, best offer; 3 passenger rear seat with seat belts for GM Rally van; Michelin snow tires, never used, 8.75x16.5XPS traction comes with wheels, $100 ea. Tel. Gilles Glaude, North Lancaster, 347-2530. 42-tf

JD AMT 600 5-wheeler with hydraulic dumper, well maintained. $2,500 O.B.O. Contact Andre by e-mail at andre162@webnet.qc.ca or by phone 1-418-877-2850. If no answer, leave message. 42-1p

Farm Machinery

SMALE cattle squeeze, $1,500. Tel. 1-613-527-3494. 42-1p

WANTED to buy: Normand farm hydraulic dump trailer in good condition, 6 or 8 ton capacity. Tel. 613-874-2589. 42-2p

AGRITEX INC
JOHN DEERE ST-POLYCARPE
VENDEUR JOHN-DEERE DEALER
SERVICE
1700 Ste-Catherine, St-Polycarpe, Qué.
COMBINES
–JD 9600 4X4, dual wheels, heads available
–AGCO Cleaner R-62 Dual 1995
USED TRACTORS
–Bolens 1987 4x4, loader, 27 hp, like new
–NH 2000 TC 21D compact tractor, 4x4, 60" mower and rear bagger, hydrostatic, like new
–MF 298 platform, no cab, 2,200 hrs
–JD 8400 4x4, cab, dual, 225hp - 1996 and 1998 choice of 2
–JD 2950 2 wd, cab air, 5,500 hrs
–Valmet model 6400, 80 hp, 4x4, cab, air, loader
–JD 6110, 6210, 6310 4x4 cab, air, power quad, left-handed reverse transmission, around 1,000 hours.
–JD 8440 articulated, 180 hp, 4x4, PTO 3 pth, right axle dual
–JD 2120, 2wd, cab
–JD 3130, 2wd, cab
–JD 5410, 4x4, cab loader
USED MACHINERY
–JD 2810 variable width 5-furrow plow
–JD corn planter, model 7000, model 7200, model 1750 - 4-row, 6-row, 8-row
EMERGENCY CALLS
24 hours a day
1-800-363-5397 42-1c

GREAT VALUES
USED EQUIPMENT
SUPER DISCOUNTS ON USED EQUIPMENT
We Need Your Trade-In
USED TRACTORS
1–J Deere 3055, cab 4x2
1–Landini 9880, cab, 4x4 loader
2–J Deere 4300 4x4
1–NH TS100 2x4 loader, cab
1–Versatile 9030/loader
1–White 2-70, 4x4, loader
1–IH 5130 cab 4x4 loader
1–Ford TW 25 cab, 4x4
1–JD 6310 cab 4x4, loader
3–JD 1145 commercial mower
1–MF 3120 tractor w/ 848 loader
1–NH 5610S
1–Ford 4630 4x4, cab, loader
1–Ford 6640 4x4, cab
1–Agco Allis 8630 cab, 4x4
1–NH 7740 cab, 4x4
1–NH TS100 cab, 4x4 loader
1–Allis Chalmer 7000 2WD
1–IH 986 cab, 2WD
1–Ford 5030 cab 4x4, loader
1–Ford Major
1–Ford TW20 cab
1–Ford 8770 cab 4x4
1–Ford 8240 cab, 4x4
2–NH 8240, 4x4, cab
1–Ford 6610
1–Ford 8730, 4x4
1–Fiat 65-56 4x2
1–Ford 7740 cab 4x4 loader
1–NH TS110 cab 4x4
USED EQUIPMENT
1–IH chopper #15
1–J Deere 920, discbine
1–J Deere 5440, sp harvester
3–IH 830 harvester
1–NH 310 baler w/kicker
1–NH 415 discbine
1–Heston 7145 harvester
1–IH rake
1–New Idea rake
1–MF rake
1–NH 644 round baler
2–New Idea 5406 disc mowers
1–Hesston 3900 rake
1–NH 644 round baler Fast Net bale slice
1–NH 900 Harvester met
2–IH 720 Harvester
1–Gehl 1265 harvester
1–Kverneland 7510 wrapper
1–John Deere 435 round baler
3–NH 790 harvester
1–Krone Turbo 3500
1–Deutz 2.30 baler
1–NH 680 spreader
2–VICCON baler #SP471
1–NH 411 discbine
1–NH 489 haybine
1–NH 495 haybine
1–CASE IH 8370, 14 ft mower/cond
1–MF 925 mower/cond
1–NI 551 baler
1–NH 1038 bale wagon
1–NH 27 forage blower
1–NH 40 forage blower
1–NH 892 harvester
1–Heston #2000 Harvester
1–NH 316 w/70 thrower
1–NH 254 rake tedder
TILLAGE
2–Fiskar 4-furrow
1–Case IH 1830 row crop
1–Ford 917 H flail mower
1–J. Deere row cultivator mod. 886
1–IH 735 5-furrow
1–MF 880, 4-furrow
1–Sanderum 4-furrow plow
1–IH 720 5-furr
USED COMBINES
1–NH TR85 w/6-row 15 flex
1–NH TR85 w/3 heads
2–NH TR86 4x4 w/6-row 18 flex
1–NH TR96 4x4 w/6-row 20 flex
MISCELLANEOUS
1–George White 500-gal sprayer
1–Rock Master
1–14' rock rake
1–NH L783 skid steer
1–NH L445 skid steer
1–JDeere flail mower
1–White 4-row planter
1–Morbark 25 hp wood chipper
FERNAND CAMPEAU et Fils Inc.
NEW HOLLAND
After the sale... It's the service that counts!
Check out our web site:
www.fortune1000.ca/campeau
Open: Mon.-Fri. to 5:30 p.m.
Saturdays 8 to noon
Dalhousie Station
For Lancaster exchange.
1-(450) 269-2737
Elsewhere Call Toll Free
1-800-690-2737 42-1c

Farm Machinery

de LAVAL 1 1/2" glass pipe line for 44 cows; de Laval bulk tank, 2,200 litre, new compressor. Tel. 613-764-5213. 42-2p

ZETOR
UTB Universal TRACTOR
Entreprise Sud-Ouest
437 Ste-Catherine
St. Polycarpe, Québec
J0P 1X0
Tel.: (450) 265-3755 (450) 370-7414 cell.
1-800-475-7972 (toll free no.)
•Service •Buy •Sell and Trade-in
USED TRACTORS
JD 6200 4x4, cab, loader, 2800 hrs
Kubota 650 4x4, cab, a/c, loader
Universal 445, 4x4, cab, a/c, loader
JD 6310 4x4, cab, warranty June 2005
MF 255, 4x4, tractor
Ford 4630 4x4, cab, 1300 hrs
Ford 4610 4x4, cab, 1100 hrs
Case 530 diesel, loader
White 1270 2wd, loader
White 1370 2wd, loader
Landini Blizzard 65, 4x4, cab, loader
Case IH MX110 4x4 cab PS 2800 hrs
Case IH MX110 4x4 cab PS. 2100 hrs
Case IH 5240 4x4 cab loader
JD 6400 4x4 cab loader 640 SL
JD 655 4x4 loader hydro mower
JD 5410 4x4 cab, 12x12 400 hrs
JD 2555 4x4, cab, a/c, loader
JD 3140 4x4, cab, loader
JD 2350 4x4, cab, loader
JD 2355 4x4, cab, a/c, loader
JD 2130 cab
Case 1690 2x4 cab loader
Case IH 685 4x4 cab, loader
FIAT 100-90 4x4, cab, loader, 3800 hrs.
MF 3505 2 wd, cab, a/c
MF 50HX 4x4 loader backhoe
MF 130 diesel tractor
MF 150 gas PS cab
MF 255 loader Allied
MF 135 diesel loader
MF 30 diesel loader cab
Landini 9880 4x4 cab, a/c, loader
JD 4430 2 wd, cab, air
JD 4250 4x4 cab, a/c, power quad
JD 4450 4x4 cab, a/c, power shift
IH 574 2x4 tractor
AC 5040 2x4 tractor, open
Ford 7710 2wd cab, 2 remote
Ford 5000 loader, canopy
Kubota 7500 4x4 loader, 21 hp
Case 1394 2wd loader
MF 1085 2wd cab
Beaver 5370-0 4x4 loader 15 hp
Forklift gas farm tire, PS, sideshift
USED MACHINERY
JD 7000 4 row, corn planter
IH 5100 chain drill, 21-drill
NH 258 - 256 rake
"We buy tractors and equipment in good or bad condition" 42-1c

Apartments

LOW, affordable rental units, newly renovated. Contact J. P. Levert, Tel. 525-2338. 42-tf

2 BEDROOM apt. 202 Main St. South. Rental with utilities $550 per month. Rental no utilities $400 per month. Phone 525-1330 41-tf

Real Estate

ROYAL LEPAGE
M. JEAN CAMERON
REAL ESTATE, BROKER
INDEPENDENTLY OWNED AND OPERATED
With 40 Years Experience
All Our Listings are M.L.S.
ALEXANDRIA OFFICE
(613) 525-3039
BUSINESS OPPORTUNITY: Prosperous convenience store and gas bar on busy corner with room for expanded enterprises. **$169,000.** Call Doug.
MAXVILLE AREA: Good 4-br century home with many recent upgrades. **$58,000.**
JUST LISTED: Lancaster Twp, excellent 4-yr-old 2-storey home, oil and wood furnace, hardwood and ceramic floors, 2½ baths, partially finished basement, 50 acres wooded with pond. **ASKING $225,000.** Call Doug.
GLEN ROBERTSON: Good 2-br starter home, garage. Immediate possession. $57,000.
LANCASTER TWP: Riding academy, large farm house, mobile home, riding arena, horse barn on 23 acres. ASKING **$335,000**. Call Doug.

DOUG ARKINSTALL
Sales Rep., 527-5435 - Cell 360-0948
44 AC HOBBY FARM/recreational property south of Alexandria. Hilltop setting, 3 brs, home with open concept, 2 baths, large kitchen, 2-car garage. Energy efficient with approx. $1,500 total energy cost per year. Price **$159,500.**

BILL SHIELDS
Sales Rep. 346-0026

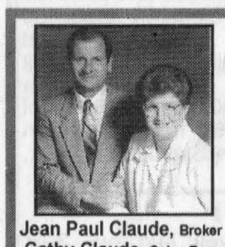
Jean Paul Claude, Broker
Cathy Claude, Sales Rep.
Res. 525-3047
ALEXANDRIA REALTY LTD.
REAL ESTATE BROKER
385 MAIN STREET SOUTH
613-525-4144

Sue Paquin
Sales Rep.
Res. 525-0993
OPEN HOUSE
Saturday, Oct. 20 - 1 to 3 pm
53 Albert Street, Alexandria

Brick bungalow located within walking distance of all amenities, well landscaped corner lot, open concept L shaped, basement finished with 2 extra bedrooms, roof shingles replaced in 1999, asking **$79,900.** MLS.

3-BR BUNGALOW, open concept floor plan, oil heating, washer dryer connections on main level, large lot, only **$67,900.** MLS.
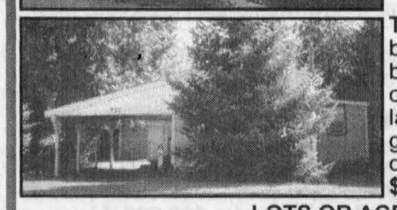
TIRED OF PAYING RENT? This 2-3 bedroom mobile home makes buying affordable, features open concept kitchen and living room, laundry room with porch addition, garden shed or workshop, paved driveway, priced to sell at only **$34,900.** MLS.
LOTS OR ACREAGE MLS
Roxborough Garden, west of Hwy. 138, 107' x 479', **$15,000.**
Beaupre Road, treed, quiet dead end, 3.3 acres, **$21,900.**
Conc. 8 Road Lancaster, 16 acres treed and clear, **$27,900.**
Near Alexandria, Cty. Road 45, 3.21 acres, **$29,900.**
Conc. 7 Road, south side, 36 acres, old house, **$49,900.**
S. of Alexandria, Hwy. 34, commercial, 3.96 acres, **$59,900.**
Alexandria, Lochiel West, build your dream home, 43 acres, **$75,000.**

Farm Machinery

TROTTIER
FARM EQUIPMENT LTD.
WE BUY AND SELL USED TRACTORS
NEW TRACTORS
4350 4x4, Branson
3550 4x4, Branson
USED TRACTORS
1–Ford 1520
1–Super Dexta, diesel, loader
1–Ford 800
1–Case IH 595, very clean
1–Case IH 485, very clean, loader
1–1952 8N
1–IH 250
1–Ford SOLD
WALLENSTEIN
Gas Wood Splitters
3-pt wood splitters in stock
BUSH HOG EQUIPMENT
Blades, Box Scrapers
Brush Cutters
Finishing Mowers
Used gravity boxes and gear
Bruns gravity box, 430 BU
1–used roof for forage box
Heavy duty rock bucket in stock
Chain harrow 15' in stock
Normand 6-12 ton dump trailer
12-ton Horst running gear in stock
1-new feeder
7x8 feeders
1-NH 352 grinder-mixer
1–Used Bush Hog post hole digger
1–G 1700 Kubota, cab, deck and snow
60"-72" buckets in stock
1–99 Gehl forage blower
New Round Bale Grabbers in stock
861 grain auger
Used 718 NH Harvester, 2 heads
Used 717 NH Harvester, 2 heads
Used 790 NH Harvester, metal alert
Used JD 34 Harvester, 2 heads
* NEW *
A variety of utility trailers ONE SOLD
D.O.T. approved in stock
Plastic Wrap and Tape 20" and 30" in Stock
Schuck Cushion hitch for trucks
WE'VE GOT PARTS IN STOCK
Large variety of everything you need.
PTO shafts and hydraulic hoses repaired on site
Call our service dept. today!
Hwy 43, Alexandria
Tel. 525-3120 or 525-4009
BUSINESS HOURS
8 a.m. to 5:00 p.m
Sat. 8 a.m. to 12 noon 42-1c

Apartments

1 BEDROOM apt, Lochiel Street. Rental with utilities $500. Rental no utilities $350. Please call 525–1330. 41-tf

2 BEDROOM ground floor, $630; 2 bedroom upstairs, $550; 1 bedroom upstairs, $500. Utilities included. W/d hook-ups. Tel. 525-1955. 23-tf

Real Estate

Real Estate



HOUSE FOR SALE
95 Front St. East, Alexandria
Quiet, executive, 4-bedroom residence, formal dining, living room, eat-in kitchen, family room with fireplace, 2 1/2 bathrooms, finished basement. Large half-acre lot. Immediate possession.
For appt.:Call 613-527-1014 42-2p

R. Vaillancourt
REAL ESTATE - IMMEUBLES
TEL: 613-525-3419 • 405 Main St. S., Alexandria
"SERVING GLENGARRIANS FOR OVER 35 YEARS"



ALEXANDRIA town, **JUST LISTED: 2+1** br brick front bungalow, offering open concept kitchen-living-dining room, 4-pce bath, professionally finished basement, energy efficient gas heat and much more. MLS. **IDEALLY LOCATED AT SOUTH END, CLOSE TO STORES, BANKS, CHURCHES, ETC. A MUST TO SEE. CALL TODAY. AVAILABLE WITH ONLY $7,000 DOWNPAYMENT.**



ST. RAPHAEL'S area, **IN-LAW SUITE** is included in this 3-br 1500 sq. ft. bungalow (mint condition), 3 baths, professionally finished basement with large rec room, 2-level deck, pool area, detached garage, sheds (2) and a park-like 2.9 mostly cedar treed acres. **RENT THE IN-LAW SUITE AND OWN YOUR OWN HOME WITH MONTHLY PAYMENTS OF $446. INCLUDING TAXES... WHAT A BUY... CALL NOW...**

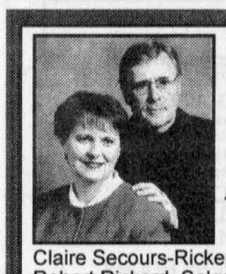

RICKERD REALTY LTD
Real ESTATE Office
102 Main Street N., Alexandria
Tel: 613-525-0325



Claire Secours-Rickerd, Broker
Robert Rickerd, Sales Rep.
Res: 874-2392

James MacMaster
Louise Secours-MacMaster
Sales Reps - Res: 525-3275



SUPERB 2-storey country home on 63 rolling acres, hardwood and ceramic floors, wood cupboards, antique staircase. Bright and spacious and only a few minutes from Alexandria. Only **$179,900.**

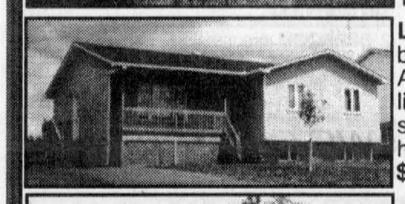

LOW MAINTENANCE 9-yr-old bungalow in north end of Alexandria. Close to high school, library and arena. Quiet, low traffic street and open field at rear. Gas heat and air conditioning. Only **$109,900.**



AFFORDABLE older country home on 1 acre lot, oil furnace, drilled well and appr. septic. Better than renting at **$39,900.**

TOURIST COMMERCIAL ZONING! 18 acres of bush with some trails, 1200 ft. fronting on Hwy. 417. Great setting for camping ground, restaurant, etc. Previous use was an archery club. **$34,900.**

12 Duncan Street, LANCASTER
347-2215
www.cameronrealty.on.ca

ROYAL LEPAGE
M. JEAN CAMERON
REAL ESTATE, BROKER
INDEPENDENTLY OWNED AND OPERATED

MAVIS FLETCHER	DIANE CHRETIEN	AMY WARD	JACKIE SMITH	ANDY MENARD
Sales Rep. 874-2761	Sales Rep. 347-3726	Sales Rep. 347-2858	Sales Rep. 347-1770	Sales Rep. 347-2522

OPEN HOUSES
Sunday, October 21 - 1 to 3 pm

18616 Grand View Crescent, Sandywood Estates

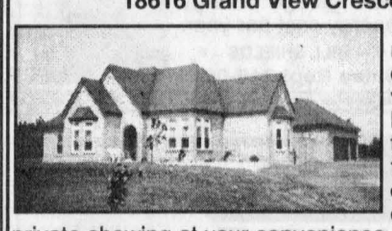

Distinctive architecture + a prestige neighbourhood! This luxurious, custom-built, 2,500 sq. ft. bungalow with 3-brs, 3 baths, main floor laundry, full basement and attached triple garage is elegantly appointed for gracious entertaining and comfortable family living. Come visit on Sunday or **call Mavis** for a private showing at your convenience. Asking **$279,000.** Location: West of Summerstown Road (27) off South Branch Road (19), 10 minutes from Cornwall and only 7 minutes nw from Summerstown Station (Hwy 401, exit 804) for easy commuting to Montreal.

6236 Gunn Creek Dr. (151st Ave.)

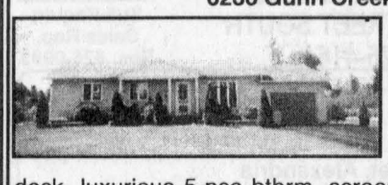

Immaculate, well laid out 3-br bungalow built 1991 on 1/2 acre lot bordering creek and minutes from the Quebec border. Kitchen has refinished cabinets, hardwood in living rm, dining rm and hall, sunken family rm with patio doors to 2 level deck, luxurious 5-pce bthrm, screened porch at rear. **$122,500. Andy Menard, Sales Rep.** Directions: Follow Hwy. 2 east of Real's Truck Stop, watch for sign at corner of 151st.

6076 First Line Rd., RR1 Lancaster

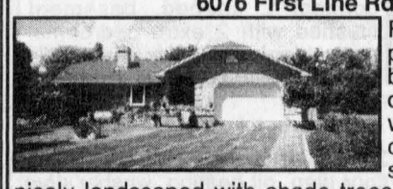

First time offered! Private and peaceful setting for this 10-yr-old bungalow with open plan living, dining and kitchen area. Master br with ensuite and whirlpool tub, 2 other bthrms. Fireplace with granite surround in living rm. 2.5-acre lot nicely landscaped with shade trees and gardens, above ground pool. Great for commuters to Montreal and Cornwall. **$157,000. Call Jackie Smith.**

JUST LISTED! 2¼ acre treed lot north of Lancaster, an ideal location for an agricultural related business or for a new home. Only **$23,000**. MLS. Call Amy.

SPACIOUS 3-br split level with main floor laundry, 2 bthrms, fireplace, private lot. **$92,500.** MLS. Call Amy for more information.



WESTLEY'S PT.: Looking for that affordable 3-br bungalow? Look no further, call Diane for more info. Access to lake, boathouse, garage and all of this for **$69,900.** Make us an offer. Vacant, immediate possession.

NEW LISTING: Bainsville hamlet. Charming and elegant describes this 3-br, 2-storey home, 2 baths, oak cabinets, spacious sunroom, large patio deck, garage and many more extras. Call Diane for more details and a private showing.

Apartments

ONE and 2 and 3 bedroom apts., fridge/stove, heating and hot water incl., washer/dryer, parking and renovated. $250. Call 525-2125 or 525-2621. 30-tf

1 BEDROOM upstairs apt., 15 Elgin Street, Alexandria, washer/dryer hook up, good parking. $430 monthly, all utilities included. Available Nov. 1. Tel. 525-3463 or 525-4433. 40-tf

RENTED

1 BEDROOM apt., completely furnished. Tel. 525-4759. 40-3c

LARGE bright 2 bedroom, w/d hook up, corner of Peel and Sandfield. $600 utilities included. No pets. References. Available immediately. Tel. 525-4777 after 5 p.m. 40-3p

GREEN VALLEY: 2 bedroom apt., w/d hookup, free parking, very quiet. Good for someone who loves country. Tel. 525-4267. 41-2p

Real Estate

AVAILABLE now. One mile south of Green Valley. Large 3 bedroom apt. Washer/dryer hook-ups. Also 1 bedroom apt., furnished. Also 2 bedroom. Tel. after 6 p.m. 347-2889. 26-tf

2 BEDROOMs downstairs, country apt., washer/dryer hook up. Available Nov. 1. $285 monthly. Tel. 450-269-2491. 42-3p

Real Estate

FOUR-PLEX apt. building for sale. Excellent location in Alexandria. Well maintained. Excellent income. Tel. 525-4777. 40-4p

EXIT Realty Limited
EXIT PREMIER REALTY
1, rue Main Street, Hawkesbury, Ont.

MUST BE SOLD! Brick home on Clement St., 2 brs on main floor, 1 down + rec room, large kitchen. Make us an offer.

SPACIOUS, 2-STOREY HOME with separate garage, full dry basement with oil furnace. Asking **$59,500** - result payment is $360-$400/month. Cheaper than renting.

OWNER SAYS SELL: Income property with separate building lot, perfect location for commercial/residential commerce. Call for details.

100 ACRES OF ROLLING LAND MOSTLY BUSH, minutes from Alexandria.

Ewen McLeod
Sales Representative
613-525-2479
message sender 525-1105

EXIT Realty Limited
EXIT REALTY SEAWAY
1 Main St. E., Hawkesbury
613-632-0707



LOVELY 2-br semi-detached, oak kitchen cabinets, some hardwood floor, family room on ground floor, garage. Well located. Close to shopping. Tonia Street. **$109,900.**

Rita Ravary, Sales Rep
Exit Premier Realty
632-6632 40-3c

Apartments

NORTH LANCASTER: neat, affordable, large 2 bedroom, upstairs apt., utilities incl., shed, large yard. Available immediately. Tel.Robert 347-3446. 41-2p

QUIET adult building, 2 bedroom apartment, top floor, penthouse. Washer/dryer hookups. Centrally located. No pets. References. Available immediately. Tel. 525-3694. 41-2p

NORTH LANCASTER: now available bright, spacious, 2 storey 1/2 duplex in centre village. Heating, parking, lawn maintenance, snow removal included. Ideal for single or retired couple. References. Tel. 347-3553. 41-2c

1 BEDROOM. All utilities included. Alexandria. $480 monthly. Tel. 613-841-9337. 42-2p

LANCASTER village: spacious, 3 bedroom, living, dining room and kitchen, w/d hook up, parking, snow removal. Available Nov. 1, $525 monthly plus utilities. Tel. 347-2479. 42-1p

SINGLE bedrm. apt. avail. Nov. 1, kitch., dining rm. with sep. living rm. $525/month, utilities incl. Tel. after 4 p.m. 525-3523. 42-2p

1 BEDROOM basement apt., w/d hook up. All utilities included. Avail. Dec. 1, 137 Park St., Alexandria. Tel. 525-1849. 42-2p

ALEXANDRIA: Main St. upstairs 1 bedroom apt., bright, clean, washer/dryer hook up. Available Nov. 1. Call 525-4098. 42-t/fc

BACHELOR apt. available Nov. 1, $375, heat, hydro included. First and last. Tel. 678-3499 or 678-7575. 42-2p

For Sale/To Let

OFFICE space, $225 per month heated and lighted, has high speed internet access, lots of parking, great working atmosphere, bigger office $300, in our real estate building at 39 Main St. N.; also can use our photo-stat machine and fax machine. Call Maurice Sauve at Sauve Realty 525-2940. 49-tf

TWO and three bedroom family units for rent Dec. 1, 2001 at our family townhousing project. Rent geared to income is available for those who qualify; utilities extra. Please contact The Alexandria Non-Profit Housing Inc. at 525-5386. 39-4c

FOR RENT: large farm house, oil heated. Available immediately. Tel. 347-3068/347-2335. 40-3p

3 BEDROOM semi-detached for rent, 2 baths, fully insulated garage, private paved driveway. Minutes west of Alexandria. Available Nov. 1. $600 + utilities. Call after 5 p.m., 525-4395. 40-3p

1350 SQUARE FEET
WAREHOUSE SPACE FOR RENT
Call Bob at 525-1925 42-1c

For Sale/To Let

THREE bedroom house, kitchen, living room, basement, oil heat for rent. North of Lochiel beside township garage. Tel. 525-1501. 41-3p

STORES for rent in Alexandria. Tel. 525-3472. 41-2p

APPLE Hill: house for rent. 2 bedrooms with garage. Available Nov. 1. $500 plus utilities. Tel. 613-525-2910. 42-1p

TWO plus bedroom house for rent, Kenyon Street West, Alexandria, close to hospital and fire hall. $600 plus utilities, gas heated. Available Nov. 1. Tel. 525-1162. 42-3p

Help Wanted

PART TIME SHORT ORDER COOK
Apply in person
to
Green Valley RestoBar
Tel. 525-4894
Ask for Micheline 42-1c

A-Z DRIVERS AND BROKERS NEEDED
For busy Hawkesbury transport company
Minimum 1 year US experience
For more info call Frank
1-888-796-1500
or 613-632-2147 41-2c

For Sale/To Let

GREENFIELD: 4/5 bedroom, 2 storey brick home for rent + utilities. For more details contact 527-2670 or 527-3124. 42-1p

Help Wanted

EARN extra money for Christmas while you lose weight for New Years! International business opportunity. Complete training. www.123dreamhuge.com or 1-800-209-2681. 40-4p

Full-Time
FRONT CASHIER POSITION
• Days - Nights - Weekends •
Apply in person or send resume to:
Pharmacie
Jean Coutu Pharmacy
440 Main St. South
Alexandria 42-1c

Starr Taxi
SINCE 1974
Cars at Each Location
678-5805
Vankleek Hill
OR
525-1422
Alexandria
DRIVER NEEDED
Prop: Jack Hambleton 42-1p
Near or far... Travel Starr

OUELLET independent
YOUR INDEPENDENT GROCER
PART-TIME POSITONS
for Cashiers and Produce Clerks
25 to 30 hours per week
Must be available
Days, Evenings and Weekends
Send C.V. to:
OUELLET INDEPENDENT GROCERS
Alexandria, Ont.
Fax: 525-5580 or Tel. 525-2566
or Apply in Person 42-1c

Real Estate

SAUVE REAL ESTATE LTD.

ALL THESE PROPERTIES ARE MLS
39 MAIN ST. N. ALEXANDRIA, ONT. - 525-2940

With many years experience, I am available to answer all of your real estate needs at any time, either at the office, at home or on my cell phone.
Home 525-0400
Off. 525-2940
Cell 360-0015
Always Available till 11 pm



MAURICE SAUVE
Broker

SALES ARE BRISK
AUTUMN IS TIME TO BUY





ALEXANDRIA
AMAZING BACK YARD: Magnificent 40x18 inground swimming pool, deck overlooking pool, all carpeted around, no maintenance, enjoy leisure time at home. Totally updated impressive 3-br bungalow, recent windows, pocket doors, gas fireplace in finished basement, whirlpool bathtub, central vac, garburator, carport and much more. **$109,900.**



APPLE HILL, $42,800: Perfect for a couple, warm easy to heat, 2-br, many kitchen cupboards, vinyl siding, 6-ft. basement, nice trees. At 3752 Kennedy St. **$42,800.**



22-ACRE HOBBY FARM, $70,200: Mobile home plus attached family room, new furnace, small barn 20x30 plus shed. Best of fertile land. Still has fox cages which maybe can be reused for some animals. Located on Fallowfield Rd., north of Lancaster. Contact Maurice for a visit.



WATERFRONT HOME in ideal quiet location. MAGNIFICENT view over lake and islands and park, wide frontage on lake. Attractive brick home built in 1967, 1200 sq. ft., 3-brs, very dry high basement. Come and enjoy. **$129,800.**



4255 Third Line Road
Glen Nevis, $111,000
Nestled in trees, 2.7 acres, updated 1340 sq. ft. bungalow, many features, very comfortable and appealing, all reinsulated, new roof shingles, totally dry high basement that can easily be finished, 62 ft. drilled well, approved septic.



APPLE HILL AREA: On 10 acres, mobile home 1979, new peaked roof trusses and shingles in 1991, septic 1984. Drilled well. Brand new insulated shop 25x35, on cement slab. $49,800. Offers invited.



MAGNIFICENT HOME: At east edge of Glen Robertson. You must see this 1,200 sq. ft. appealing inviting bright bungalow with all finished basement, 2 gas fireplaces. Also has a heated insulated shop-garage 16x23. Landscaped lot 105x336. Great buy at **$109,800.**



GREEN VALLEY: $139,900. TIP TOP SHAPE! 4-br home, 3 full 4-pce bathrooms + one 2-pce, finished basement. F.A. gas heating. For ad info and showing call Liette Ricard, res. 347-2793, off. 525-2940.



GREEN VALLEY: $219,000. Prestigious 3-br home + 2-br in-law suite in basement, quality throughout and unique landscaping. Detached garage. Must be seen! For showing ask for Liette Ricard.

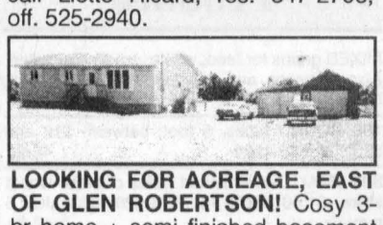

LOOKING FOR ACREAGE, EAST OF GLEN ROBERTSON! Cosy 3-br home + semi finished basement all on 7 acres. Bargain at **$98,000!** Call and ask for Liette Ricard, off. 525-2940, res. 347-2793.

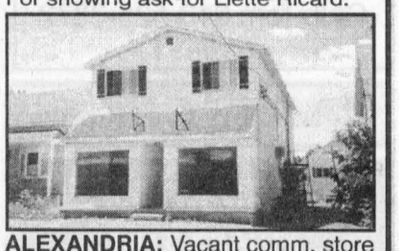

ALEXANDRIA: Vacant comm. store + two 3-br apts rented! Good income and perfect to start a business. For ad info call and ask for Liette Ricard, off. 525-2940, res. 347-2793.



LIETTE RICARD
347-2793,
Ass. Broker

$19,900	Alexandria building lot, 66x132
$19,900	2-br mobile home, in trailer park.
$56,900	North Lancaster, solid 3-br home.
$64,900	Green Valley, cosy 2+1 br bungalow.
$89,900	Mint condition! 2-storey home, 2 brs.
$99,500	Close to Que. border, vacant comm. unit + 3-br home + 2-br apt. Well kept.
$106,900	Alexandria! 6-yr-old, 3-br bungalow, one of the best deals around!

PRESENTLY LOOKING for a 3-br bungalow near the Green Valley area. Must have a large mbr, finished basement and 2-full bathrooms, and in very good condition! Price range $120 to $135. Call Liette, res. 347-2793, off. 525-2940.

MAURICE SAUVE CONTINUED...

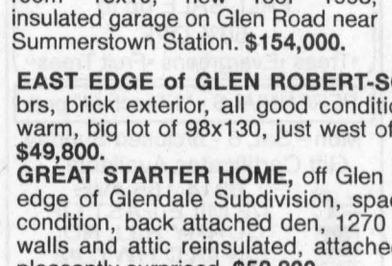

FABULOUS HOME: Quality stone and brick home built 1986, spacious luxury home, corner fireplace at dining room and den, large living room 18x10, new roof 1998, insulated garage on Glen Road near Summerstown Station. **$154,000.**

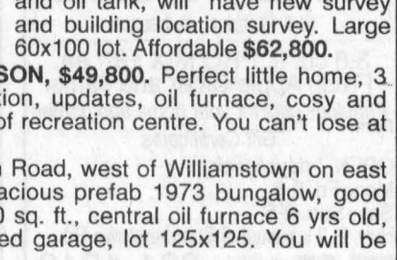

CHARMING, COSY, 2-BR HOME, perfect for first time or retiring couple, mostly updated, all new windows, coloured 10-yrr-old tin roof, aluminum siding, recent oil furnace and oil tank, will have new survey and building location survey. Large 60x100 lot. Affordable **$62,800.**

EAST EDGE of GLEN ROBERT-SON, $49,800. Perfect little home, 3 brs, brick exterior, all good condition, updates, oil furnace, cosy and warm, big lot of 98x130, just west of recreation centre. You can't lose at **$49,800.**

GREAT STARTER HOME, off Glen Road, west of Williamstown on east edge of Glendale Subdivision, spacious prefab 1973 bungalow, good condition, back attached den, 1270 sq. ft., central oil furnace 6 yrs old, walls and attic reinsulated, attached garage, lot 125x125. You will be pleasantly surprised. **$52,800**

McCORMICK ROAD: 5 minutes east of Alexandria, truly special, spacious 5-br formal dining room, big living room with fireplace, large rec room in basement with fireplace. Set on 5 scenic acres, forest at back, treed landscaping on front. **$148,800.**

BEGINNER HOME at a very reasonable price at north edge of Lancaster, on street behind Max's Mini-mart, all new windows, 100 amp. breakers, new metal roof, 3-brs, lot 75x160. Vacant so is ready to move in. **$46,800.**

GENERAL STORE: Busy community business, has everything, even 6/49 tickets at Dalkeith, for an enterprising couple.

AVONMORE DELIGHT: Attractive home with deluxe brick fireplace with marble mantel, 3-br, all renovated, central air conditioning and high efficiency furnace, big lot landscaped. Reduced for autumn sale. **$69,800.**

COUNTRY BUNGALOW in Lochiel, all brick, 3-br, attractive, homey feeling, high dry basement, air tight wood stove with brick wall behind, easy to finish in rec room, 4-yr-old oil furnace, electricity $1,000, oil $700. **$92,000.**

5 MINUTES TO ALEXANDRIA: All brick home 1230 sq. ft., 3-br, full dry basement with a rec room, combination oil and wood furnace, on 9 acres, privacy and seclusion. **$108,800.**

3-ACRE MINI FARM: Luxurious interior finish, totally updated, new kitchen, hardwood floors, fireplace, whirlpool bath, all new windows, 4 brs, must be seen. Also big barn in good shape. West of Alexandria, 12 kms. **Reduced to $118,800.**

Help Wanted

ACCESS to a computer? Work at home online. $500 to $5,000/month, part time/full time. Log on www.bigdreams123.com 39-4p

Help Wanted

FULL and part time labourer wanted to work on poultry farm, Maxville/North Lancaster location. Marc Bourdon, 527-2859. 42-2c

SALES CLERK

For immediate employment we require a sales clerk for part-time duties.

Duties include:
- Sales to customers in person and by phone
- Merchandising of stock
- Care and handling of flowers and plants

Experience is an asset but we will train.

If interested please drop off your resume to:

Town & Country Flowers & Gifts
17 Main St. S.,
Alexandria, Ont. K0C 1A0

42-1c

Offres d'emploi

ENSEIGNANTS.ES SUPPLÉANTS.ES

Poste 1 : **École secondaire La Citadelle, Cornwall**

- Poste de suppléance à 1 période au 1er semestre et 2 périodes au 2ième semestre de l'année scolaire 2001-2002
- 1 période - HRE 10, 1 période - HSM 4A0, 1 période - HSM 4G
- Qualification : histoire
- Numéro d'offre d'emploi : **01-239-E**

Monsieur Alain Martel, directeur
École secondaire La Citadelle
510, avenue McConnell, Cornwall (Ontario) K6H 4M1
Téléphone : (613) 933-0172 / Télécopieur : (613) 933-3886

Poste 2 : **École secondaire Embrun, Embrun**

- Poste de suppléance à 1,5 périodes
- Mathématiques
- Qualifications : Mathématiques, intermédiaire et supérieur
- Numéro d'offre d'emploi : **01-237-E**

Madame Sylvie C.R. Tremblay, directrice par intérim
École secondaire Embrun
1276, rue Saint-Jacques, Embrun (Ontario) K0A 1W0
Téléphone : (613) 443-2186 / Télécopieur : (613) 443-9043

Les demandes doivent être reçues **avant 16 heures, le vendredi 26 octobre 2001.** Les personnes intéressées doivent faire parvenir leur demande d'emploi, accompagnée de leur curriculum vitae et **relever le numéro d'offre d'emploi.**

Prière de joindre une copie de votre carte de compétence la plus récente.

Jacques Blouin, Président — Jean-Jacques Legault, Directeur de l'éducation et secrétaire

Conseil scolaire de district catholique de l'Est ontarien
875, chemin de comté 17 • L'Orignal (Ontario) • K0B 1K0
Tél. : (613) 675-4691 ou 1-800-204-4098 • Téléc. : (613) 675-2921
Site web : www.csdceo.on.ca

Offres d'emploi

ENSEIGNANTS.ES

Poste 1 : **École secondaire régionale de Hawkesbury**

- Poste régulier à 6 périodes
- 1 période GLC 20, 0.5 période SNC 2P, 2 périodes MFM 2P, 1 période MEL 3E / MTC 4G, 1 période MPM 1D, 0.5 période SNC 1P
- Qualifications : Mathématiques et sciences
- Numéro d'offre d'emploi : **01-235-E**

Monsieur Jean Villeneuve, directeur
École secondaire régionale de Hawkesbury
572, rue Kitchener, Hawkesbury (Ontario) K6A 2P3
Téléphone : (613) 632-7055 / Télécopieur : (613) 632-5455

Poste 2 : **École secondaire La Citadelle, Cornwall**

- Poste régulier à 1 période
- 1 période CGC 1P0
- Qualification requise : Géographie
- Numéro d'offre d'emploi : **01-238-E**

Monsieur Alain Martel, directeur
École secondaire La Citadelle
510, avenue McConnell
Cornwall (Ontario) K6H 4M1
Téléphone : (613) 933-0172 / Télécopieur : (613) 933-3886

Poste 3 : **École secondaire de Plantagenet, Plantagenet**

- Poste régulier à 5,5 périodes
- 1 période de FRA 1D, 1 période de HPW 3C, 1 période de GLC 20, 1 période de SNC 1P en EED, 0.5 période de CHV 20, 1 période de KTT XFM EED
- Qualifications : Français, Sciences, Informatique et EED
- Numéro d'offre d'emploi : **01-233-E**

Monsieur Robert Byham, directeur
École secondaire de Plantagenet
6150, chemin du comté 17, Plantagenet (Ontario) K0B 1L0
Téléphone : (613) 673-5124 / Télécopieur : (613) 673-2294

Poste 4 : **École secondaire de Plantagenet, Plantagenet**

- Poste régulier à 5,5 périodes
- 1 période de SNC 1P, 1 période de SNC 2P, 1 période de FRA 1D, 1 période de SNC 2P en EED, 1 période de MPM 1D, 0.5 période de MFM 2P en EED
- Qualifications : Français, Sciences, Mathématiques et EED
- Numéro d'offre d'emploi : **01-234-E**

Monsieur Robert Byham, directeur
École secondaire de Plantagenet
6150, chemin du comté 17, Plantagenet (Ontario) K0B 1L0
Téléphone : (613) 673-5124 / Télécopieur : (613) 673-2294

Poste 5 : **École secondaire Embrun, Embrun**

- Poste régulier à 1,5 périodes
- 1,0 période en mathématiques, 0.5 période en technologie des communications
- Qualifications : Mathématiques, intermédiaire et supérieur et informatique, intermédiaire
- Numéro d'offre d'emploi : **01-236-E**

Madame Sylvie C.R. Tremblay, directrice par intérim
École secondaire Embrun
1276, rue Saint-Jacques, Embrun (Ontario) K0A 1W0
Téléphone : (613) 443-2186 / Télécopieur : (613) 443-9043

Poste 6 : **École secondaire de Casselman, Casselman**

- Poste régulier à 1 période et 4 périodes de suppléance
- Poste régulier : Anglais
- Poste de suppléance : Adaptation scolaire et Anglais
- Qualifications : Enfance en difficulté, Anglais, cycle intermédiaire
- Numéro d'offre d'emploi : **01-232-E**

Madame Suzanne Séguin, directrice
École secondaire de Casselman
778, rue Brébeuf, Casselman (Ontario) K0A 1M0
Téléphone : (613) 764-2991 / Télécopieur : (613) 764-3390

Poste 7 : **École secondaire de Casselman, Casselman**

- Poste régulier à 5,5 périodes
- Premier semestre : 2 périodes en mathématiques, 1 période en art dramatique et 1 période en citoyenneté / religion
- Deuxième semestre : 1 période en mathématique et 2 périodes en citoyenneté
- Qualifications : Mathématiques, cycle intermédiaire, sciences sociales, cycle intermédiaire
- Numéro d'offre d'emploi : **01-230-E**

Madame Suzanne Séguin, directrice
École secondaire de Casselman
778, rue Brébeuf, Casselman (Ontario) K0A 1M0
Téléphone : (613) 764-2991 / Télécopieur : (613) 764-3390

Les demandes doivent être reçues **avant 16 heures, le vendredi 26 octobre 2001.** Les personnes intéressées doivent faire parvenir leur demande d'emploi, accompagnée de leur curriculum vitae et **relever le numéro d'offre d'emploi.**

Prière de joindre une copie de votre carte de compétence la plus récente.

Conseil scolaire de district catholique de l'Est ontarien
875, chemin de comté 17 • L'Orignal (Ontario) • K0B 1K0
Tél. : (613) 675-4691 ou 1-800-204-4098 • Téléc. : (613) 675-2921
Site web : www.csdceo.on.ca

BUY IT SELL IT FIND IT IN THE CLASSIFIEDS

Work Wanted

Work Wanted

HOME DAY CARE CENTRE AVAILABLE ON SOUTH BRANCH ROAD

A nurturing and caring environment with fun games, crafts and lots of great toys. We have a large outdoor play yard where children are safe to run and play. Indoors we have an extra large playroom, as well as a complete craft room. Nutritious lunch and snacks are provided as well as lots of TLC. If you feel your child (children) would enjoy our home, or if you would like to come for a visit, feel free to call me Joanne at 931-1019. 42-1p

Help Wanted

Help Wanted

The Glengarry News requires a REPORTER/PHOTOGRAPHER

Duties are news, feature writing and photography; coverage of community events, public and council meetings; and assisting with production.
Must have motor vehicle and driver's licence. Proficiency in QuarkXPress, bilingualism, own camera are assets.
Salary is competitive entry-level with benefits.
Send C.V. and some writing samples to:
Editor, The Glengarry News
P.O. Box 10
Alexandria, Ont. K0C 1A0
e-mail: gnews@glengarrynews.ca or fax: 1-613-525-3824 41-2n/c

Auctions/Notices

Auctions/Notices

HUDSON ESTATE AUCTION

at: 76 Cameron, Hudson, Quebec

SUNDAY, OCT. 21 at 1 p.m.

From a private collection, a superb selection of Quebec antique pine armoires, trunks, servers, chests of drawers, beds, wash stands, arrow back chairs, rockers, tea wagon, patio and lawn furniture, desk, secretary, wall shelves, dining table, china cabinets, Royal Doultons, Hummels, Chintz, Moorcroft, jewelry, coins, Persian rugs, paintings, bronzes and much more!
Terms: Cash, Visa, MasterCard and Interac
Conditions: As posted at the Auction site

FOR MORE INFORMATION CONTACT
G. PETERSON, AUCTIONEER
Telephone: (450) 458-5766 or e-mail: haa@videotron.ca
For more information, partial listing, photos and directions, please visit our website and gallery at: www.hudsonantiqueauctions.com 42-1c

TOWNSHIP OF NORTH GLENGARRY OUTDOOR FIRES

You are hereby advised that the BAN which was previously placed on outdoor fires is hereby lifted effective immediately.

If you are contemplating setting an outdoor fire for the purpose of burning rubbish or grass, we would ask that you contact your district fire department to see if you are permitted to do so in your area.

ALEXANDRIA T.A.S.
525-1105
BY ORDER OF COUNCIL
TOWNSHIP OF NORTH GLENGARRY
525-1110

CANTON DE GLENGARRY NORD FEUX EN PLEIN AIR

Soyez avisés que l'interdiction concernant les feux en plein air est supprimée et effective immédiatement.

Si vous planifiez de faire un feu en plein air dans le but de brûler des ordures ou de l'herbe, nous vous demandons d'appeler le département d'incendie de votre région pour vous assurer si vous êtes permis de faire un feu.

T.A.S. ALEXANDRIA
525-1105
PAR ORDRE DU CONSEIL
CANTON DE GLENGARRY NORD
525-1110 42-1c

FARM AUCTION SALE

PROPRIETOR: MR. AUBREY AMERO

Civic #4660 Cty. Rd. 37 - from Hwy. 138 turn west at the flashing lights at Bonville, travel approx. 1 km to T in the road, turn south on Cty. Rd. 37, 3rd place on west side of the road. From Avonmore Rd. turn east on 8th Conc., follow 8th Conc. to the end. Watch for signs.

SATURDAY, OCT. 20 at 10 a.m.

SHOP TOOLS: Garage equipment; vehicles; lawn tractor; Cat diesel engine; parts; car and light truck parts as well as a good ass't of modern furniture and house effects.
HOUSEHOLD and OFFICE: Vilas dining room set, table, chairs and matching buffet/hutch; Kelvinator refrigerator, new cond.; Admiral stove, new cond.; maple living room set; McCleary dishwasher; Kenmore washer and dryer; dinette set; RCA 26" colour TV with remote; sofa bed; Lazy Boy; 2 bedroom sets; Wood's deep freeze; 1/2 round table; washstand; sewing machine; patio set; gas BBQ; ass't small kitchen appliances and kitchenware; approx. 30 silver pieces including teapot, dessert set and more; Coca-Cola memorabilia beer steins; set of dishes, Swinnerton Ironstone; glassware; spoon collection; knick-knacks; corner shelf; large ass't of Christmas decorations; office desk and chair; computer; new printer; fax machine; photocopier and stands.
SHOP TOOLS and GARAGE EQUIPMENT: 5 hp upright air compressor; portable air compressor; tire changer; Sears 10" drill press; bench grinder; Snap-On tool chest; Herbrand tool chest; O/A torches, gauges and hoses; Varsol bath; steel workbench w/vise; Stihl chainsaw 0/31; floor jacks; engine hoist; electric car hoist; battery charger; paint gun; log chains; chain binders; 45-gal. drum new hydraulic oil; wheelbarrows; tap and dye set; aluminum extension stepladders; large ass't of nuts, bolts, fitting and other shop related hardware; 1/2" Bosch hammer drill; Craftsman 1/2" drill; many other hand and power tools; approx. 30 sheets of used tin, long lengths; approx. 50 sheets of aluminum siding 3x8; 2 150-gal. fuel tanks; CB radios; 2 mobile phones; lawn and garden tools; 6 large tarps approx. 24"x32'; 40 4" tie down straps; large dog house.
LAWN TRACTORS, VEHICLES and PARTS: Massey Ferguson 16½ hp lawn tractor with 48" mower; Gibson 16 hp lawnmower with 42" mower and front mount snowblower; 2 utility trailers; 1972 Ford Torino with 351 Cleveland, can be easily restored; 1987 Ford Aerostar van; 2 1981 Chev S10's; 1979 Ford 1 tonne dual wheels, less than 150 miles on rebuilt engine; Nissan pick-up truck, for parts; 1982 Ford crew cab; Dodge flatbed boom truck; 1985 Freightliner with rebuildable 425 Cat engine; 15-spd transmission and 373 rear end; 4 new BF Goodrich 23575R16 tires; large ass't of gasket kits for Ford, Chev and Cat; 100 belts; 3 350 Chev blocks; 8-quart oil pantor 350; approx. 10 Ford and Chev auto. transmissions; approx. 10 car engines V-6, 350's, 351's, 302's, 5-10 truck cap; 2 highway trailer axles with wheels; Vickershyd pump; ass't of used Cat engine parts, cranks, blocks, etc.; winter front-end for Int. Hwy. tractor; 20 tubeless truck rims; tonnes of scrap iron and metals including alum rims, rads, piping and tubing, etc.
Many other articles too numerous to mention.
Owner and Auctioneer Not Responsible For Loss or Accident
Terms: Cash or Cheque with proper I.D. Canteen
PETER ROSS AUCTION SERVICES, INGLESIDE
Tel. 613-537-8862 Fax 613-537-9436
www.theauctionfever.com 42-1c

Work Wanted

RELIEF milking and general farm labourer. Donald Sauve, 527-5575. 42-2p

Services

LEVERT'S Mainway Services 24 hrs taxi, towing, boosting, snow removal. Residential, commercial Aim's rust proofing, oil change, exhaust, tires, minor repairs. Ask for Sylvain at Francis Fuel, 89 Main St. 613-525-2338. 40-tf

LAWN equipment parts and service. Ask about free transport. Call Robert's Rental, 525-2807. 15-tf

COMPUTER Services: On site upgrades, system optimization, virus removal, free utilities, buy and sell, web development. Pete Waddell, www.smallworld-e-business.com, 525-2831. 41-3p

HEATED storage, cars, trucks, RVs, 5TH wheels and boats. Tel. 613-448-1730. 41-6p

HALLOWEEN costumes for rent: adults and children, $10 to $30, 21905 Laggan Road, Dalkeith. Call Sylvie, 874-2325. If long distance, 938-0222, wait for cue, 874-2325. 42-2p

After you call the others...Give us a call
CRUSHED GRAVEL
and TOPSOIL WITH COMPOST
F & G EXCAVATION
874-2837 19-tf

GREEN VALLEY NITRITE GLASS LTD
THINKING OF BUILDING OR ADDING ON TO YOUR HOME?
Call
525-2704 42-1c

RN for PRIVATE HOME CARE NURSING
Specialized in palliative care, ostomy care and CPR
3 hours or more/day
For more information call
Gera LeBlanc
347-1371 40-3p

Rainbow Residence
Caring for Seniors in a loving family setting since 1991.
Erika Werner-Roach R.N.
576 Tobin St., Alexandria
525-4851 10-tf

Business Opp.

ALEXANDRIA small engine repair service for sale, price of inventory. Reason: retiring. For info fax 525-5043. 34-tf

Personals

THANK you to St. Theresa of the Little Flowers for favours received. M. B. 42-1p

MAY the Sacred Heart of Jesus be praised, adored and glorified throughout the whole world forever and ever. Amen. Say this prayer 6 times a day for 9 days and your prayers will be answered no matter how impossible it may seem. Don't forget to thank the Sacred Heart of Jesus with a promise of publication. M. B. 42-1p

Room/Board

ROOM for rent. Very clean, country setting, kitchen privileges. $75 per week. Call after 4:30 p.m. 525-2091. 42-1p

Wanted

OLD glass telegraph, telephone and power insulators. Also brass railway padlocks and railway lanterns. G.T.R. etc. Tel. leave message, 613-823-3444. 42-2p

Services

PARALEGAL
Experienced Court Agent available for:
- Small Claims Court
- Traffic Court
- Landlord/Tenant disputes
- Many aspects of Family Law

FREE CONSULTATION
525-5358 42-1p

SUNSET STRIPPERS
FURNITURE REFINISHING
Maple, oak, mahogany, pine and more. Dark, medium, light and natural finishes. Living room, dining room and bedroom sets. Kitchen cupboards. No dip-tank, all hand stripped and finished.
Portfolio and Reference Available
Professional - Quality - Experienced
Free Estimates 23-tf
Call Rob - 613-525-0765

MOBI-SPRA®
MOBILE CAR and TRUCK RUSTPROOFING
WE COME TO YOU
Dripless Rust Protection
MTO Approved
Call Martin Fetz
347-7725 38-tf

Auctions/Notices

Auctions/Notices

NOTICE TO CREDITORS

IN THE MATTER OF THE ESTATE OF RAYMOND OUIMET, late of the Township of Lochiel, now in the Township of North Glengarry, in the County of Glengarry, Retired Carpenter, deceased.

TAKE NOTICE that all persons having claims against the Estate of RAYMOND OUIMET who died on or about the 15th day of March, 2001, are hereby required to send full particulars of their claims to the undersigned Solicitors, on or before the 5th day of November, 2001, after which date, the Estate will be distributed, having regard only to the claims of which notice shall then have been received.

DATED at Alexandria, Ontario, this 10th day of October, 2001.

Macdonald and Aubry,
P.O. Box 1000,
Alexandria, ON K0C 1A0
Solicitors for the Estate Trustees 42-3c

REAL ESTATE AUCTION

3080 Boundary Rd., Cornwall (near Grant's Corners)

SATURDAY, OCT. 20, 11 a.m. Sharp!

TO BE SOLD ON SITE: Lovely old 1,025 sq. ft., 2 bedroom country home built in 1865. Barn 18'x30', 2 garages, interesting outbuildings. Gorgeous lot 245'x150' with plenty of mature hard maple, spruce and pine trees. F.A. oil heat, satellite dish etc.
This unique property WILL BE SOLD subject ONLY to a minimum bid of $35,000.
TERMS: $1,000 deposit, balance due on or before Nov. 30/01.
Realty Broker/Auctioneer
CARSON CHISHOLM AUCTION SERVICE
St. Andrew's West (613) 937-0201 42-1c

HOUSE SALE

ANTIQUES and COLLECTIBLES

Margaret Wescott, 133 Home St., Vankleek Hill, Ont.

WEDNESDAY, OCT. 24 - 8:30 am to 5 pm

Mahogany ladies' desk; oak drop front desk; washstands; burled top lamp table; Quebec high back lift top hall seat in original red; chimney cupboard; great Victorian banquet lamp with figural base and hand painted shade 35" high, shade 14" in dia.; buffet; wicker chairs; two fern stands; kidney shape vanity; 7 leaded glass windows; repro jelly cupboard; mirrors; telephone table and chair; dressers; carpenter's box; round cottage table; tinware; Agite ware; Fire King; blue and red polka dot; cookie jars including Aunt Jemima cookie jar; cottage cookie jar as is; Aunt Jemima and Uncle Moses salt and pepper shakers; crocks; white Fire King with gold trim place setting for 12; "Queen of Roses" setting for 8; green and white cameo tea set; yellow pedestal chrome kitchen table and 4 chairs; grey chrome table; bird bath; patio furniture; red and cream western flyer repro of 1940's bicycle balloon tires, excellent condition; "Howard" yellow gold filled 17 jewel hunting style full Arabic numeral (24) hr. enamel dial; gent's Waltham 14 kt gold open face pocket watch Arabic numeral 24 hr enamel dial 23 jewels; 16" Argentinian saddle and girth; round wrought iron table with lyre back chairs; two split bamboo fly fishing rods made by Evert Edward Wescott 1946; other misc. articles.
TERMS: Cash, Cheque, Visa, M/C, Interac
FLORA GRANT DUMOUCHEL AUCTION SERVICE
Ingleside, Ont., 613-537-2925 / www.theauctionfever.com 42-1c

NOTICE
FLUSHING AND MAINTENANCE PROGRAM

Due to flushing and cleaning of the pipes in our water distribution system, be advised that there will be periods when the water supply will be discoloured. If this occurs, please leave water taps open until water quality improves.

NORTH GLENGARRY PUBLIC UTILITIES COMMISSION

AVIS
PROGRAMME D'ENTRETIEN ET DE NETTOYAGE

Dû au programme d'entretien et de nettoyage du système de distribution d'eau, soyez avisés que ceci peut apporter des inconvénients tels que de l'eau rouillée. Si l'eau est de couleur rouille, s'il vous plaît laisser les robinets ouverts jusqu'à ce que la qualité de l'eau s'améliore.

COMMISSION DES SERVICES PUBLICS DE GLENGARRY NORD 42-1c

PRODUCTION SIMMENTAL SALE

V5 Simmentals, Burns Simmentals, Avalon Farms, Northern Lights Simmentals, Ridge View Simmentals, 3J Simmentals

HOBBS BROS. SALES PAVILION
2394 DWYER HILL RD., ASHTON, ONT.

SATURDAY, OCT. 27 at 1 p.m.

SELLING BRED FEMALES, HEIFER CALVES, FUTURE HERD SIRES

Info. HOBBS BROS 613-257-2537
Sale Day 613-257-7583

42-1c

SPECIAL STOCKER AND YEARLING SALE

AT LEO'S LIVESTOCK EXCHANGE LTD.
(Ottawa Sale Barn)
Greely, Ontario. Highway 31, South of Ottawa.

SATURDAY OCT. 27 at 10:30 a.m.

Expecting over 600 calves.
Receiving calves from 8:00 a.m. Friday, October 26/01.
until 9:00 a.m. Saturday, Oct. 27/01.

LAST SPECIAL STOCKER SALE: NOV 17/01.

For information and trucking Monday and Thursday:
613-821-2634 or outside sale days:

Charles J Menard 1-819-983-1056
Steven Spratt 1-613-822-1351
Leo Menard 1-819-595-2103

ALSO: BRED BEEF COW SALES: NOV. 10 AND DEC. 8/01. 42-1c

Auctions/Notices

THE ALEXANDRIA NON-PROFIT HOUSING CORPORATION
is now accepting
TENDERS
SNOW REMOVAL SERVICES
for
1) 100 St. George St. E. and 2) 200 Industrial Blvd.
Interested contractors should submit a tender indicating price per cleaning at each location.
Please provide proof of insurance coverage.
Lowest or any TENDER not necessarily accepted.
Deadline: Friday, November 2, 2001 at 5:00 p.m.
Inquiries: A.N.P.H.C.
100 St. George St. E. K0C 1A0
525-5386
42-1c

REQUEST FOR TENDERS
SNOW REMOVAL

TENDERS will be received for snow removal from the driveway and parking lots at Glen Cairn Lodge, 14 Victoria St., Lancaster, for the 2001-2002 season.

Contractors are asked to state price per cleaning or seasonal rate. Please provide proof of insurance coverage.

Closing date for TENDERS SNOW REMOVAL will be Friday November 2, 2001 at 12:00 noon.

Lowest or any tender not necessarily accepted.

Forward to: Lancaster and District Non-Profit Housing Inc.
14 Victoria St.
Lancaster, Ont. K0C 1N0
42-1c

MAXVILLE MANOR
SNOW REMOVAL 2001/02 SEASON

Quotations are invited for the removal of all snow and ice from all driveways, lanes, parking areas, walkways, and entrances for the Care Facility, Medical Centre and Glen Garden Village. This requires that all areas must be kept cleared to the bare surface. The contract will include the supply and application of salt to all roadways, and ice-pellets to all walkways, plus all hand-work at stairways and entries for all three areas. Quotations must be for a "fixed fee" for the season, with equal monthly billings (from Dec.'/01 to April '/02). Inspection of the site is recommended and may be arranged by contacting Mr. Rob MacDougall at 527-2170 (extension 230), or at 930-5413.
All quotations must be received by October 26/01 and sent to:

Executive Director
Maxville Manor,
80 Mechanic St. W.,
Maxville, Ont. K0C 1T0
or by Fax at 527-3103
42-1c

AUCTION SALE

To be held at 4329 Route 138,
Godmanchester, Que.
10 miles west of Huntingdon, Que.

SATURDAY, OCT. 27 at 10:30 am

SEVERAL PIECES OF ANTIQUE FURNITURE

Partial listing: Collection of pottery; china cups and saucers; crystal; collection of tins; old miniature double sleighs; collection of wall plates; old horse blanket box; willow garden furniture; rattan furniture; patio furniture; old dining room table; old farm scales; round glass and brass dinette set; Colonial aluminum 1/2 screen door; table linen; bedding; 2 mini dryers; fridge; stove; dehumidifier; two Shop Vacs; TV entertainment unit; washing machine; old Beaver box stove; screen porch (add a room w/tin roof w/treated lumber, (10'x27'); along with other items too numerous to mention.

TERMS: Cash or cheque - www.theauctionfever.com

RANDALL FINNEGAN
BILINGUAL AUCTIONEER
Ste. Agnes De Dundee
Tel. 450-264-3653
45-2c

TENDER
RENOVATION AND ALTERATION
COUNTY ADMINISTRATION BUILDING

Sealed tenders will be received no later than 12:00 noon, local time, October 31, 2001 for the renovation and alteration of the County Administration Building, 20 Pitt Street, Cornwall, Ontario.

Address Tenders to:
United Counties of Stormont, Dundas and Glengarry
20 Pitt Street
Cornwall, Ontario K6J 3P2

And titled: Renovation of Stormont, Dundas and Glengarry
Counties Administration Building
Cornwall, Ontario

Tender documents can be obtained by general contractors, mechanical and electrical subtrade bidders, from the office of the consultant for a refundable deposit in the amount of $100.00 plus GST/each set. Additional sets may be purchased at the same price, non-refundable.

Obtain tender documents at:
Rosemount Design Group Ltd.
1345 Rosemount Avenue
Cornwall, Ontario K6J 3E5

Bid Requirements: Include a 10% bid bond or certified cheque to a maximum of $26,000.00. The successful bidder will provide a performance bond in the amount of 50% of the contract.

NOTE: Lowest or any tender not necessarily accepted.
42-1c

Business and Professional Directory

Accounting/Bookkeeping

BDO BDO Dunwoody LLP Chartered accountants and consultants

Want to rely on professionals who keep up with all the income tax issues? You can definitely rely on the BDO experts!



Alexandria	525-1585
Cornwall	932-8691
Embrun	443-5201
Orléans	837-3300
Rockland	446-6497

Carpets

DISCOUNT CARPET SALES
938-0735

421 Fourth St. W.
Cornwall, Ont.
K6J 2S7

Art Buchanan

Construction Services

SAUVÉ CONSTRUCTION
CONCRETE
Forms - Floors - Slabs
RENOVATIONS, ROOFS, ADDITIONS, FINISHING WORK
Glen Robertson
(613) 874-2785

An Ad This Size Can Be Yours 13 Weeks Only $140

Heating

I AM YOUR WARM FRIEND
JOHN WARDEN *Fuel Inc.*



Your Full-Service Fuel Oil Dealer
931-2090 or 931-2813

Accounting/Bookkeeping

Deloitte & Touche

Deloitte & Touche LLP
300 McGill Street
Hawkesbury, Ontario
K6A 1P8
Telephone: (613) 632-4178
Fax: (613) 632-7703
YOUR BUSINESS PARTNER

Deloitte Touche Tohmatsu

Chartered Accountants-Management Consultants-Trustees in Bankruptcy

Catering

Fondée en 1974
La Cuisine Volante ltée
322 Telegraphe Rd.
Banquets - Receptions - Buffets
Votre chef traiteur- Roger Lamarche - Your Caterer

Alfred, Ont.
Tel: 613-679-2267
Fax: 613-679-4780

Construction Services

GT CUSTOM WORK
LIQUID SPREADING - TILLAGE
Garth Franklin
(613) 527-5533
Cell: 360-1125

Kitchens - Professional Services

MARIO RICHER - ALEXANDRIA KITCHENS
Professional Kitchen Designs
27 years experience - Personalized Service



Kitchens & Bathrooms
Available in large assortment of wood products, thermofoil (PVC) melamine and laminates

Mario Richer
525-3810

Accounting/Bookkeeping

CRAIG KEEN DESPATIE MARKELL
Chartered Accountants
CA

310 Second Street West
Cornwall, ON K6J 1C9
Office: 613-932-3610
Fax: 613-938-3215
www.yourCA.com
E-mail: info@yourCA.com

Chimney Sweep/Construction

HAWKESBURY CHIMNEY SWEEPS
Professional cleaning, repairs, inspection and consulting services
WETT Certified Sweep
WETT Certified Technician
Call Edward McDonald
525-4022

FRANKLIN
Home Building
Renovation
Contracting
Complete Interior & Exterior Renovations
Roofs, Siding, Windows and Doors
Mallory Franklin
North Lancaster
347-7666

Dog Grooming

CUTE CUTZ
DOG GROOMING
613-525-0893
- Nail trimming of small animals (rabbits, guinea pigs, etc.)
- Wing and Nail trimming of birds
- 7 years experience as animal health Technician

IRIS OLSTHOORN

An Ad This Size Can Be Yours 13 Weeks Only $140

Pest Control / Security Services

Evict Your Pests!
Call the experts...
CANADIAN PEST CONTROL SERVICES
Residential - Industrial - Commercial
Tel. **330-0361**
Tel./Fax **525-1827**
Chris Leblanc, prop.
RR2 Alexandria

GLENGARRY
SECURITY SYSTEMS
- Security Alarms
- CCTV

WE SELL SECURITY SOLUTIONS
Call Bruce MacMillan at
525-5384

Appliance Repair

LAMP'S
APPLIANCE REPAIR HOME SERVICE
Refrigerator - Stove
Washer - Dryer
etc...
Also certified for Removal and Recovery of CFCs
Bus: 525-4520
Res: 1-613-675-4813

PICHER
MAJOR APPLIANCE REPAIRS AND REFRIGERATION
HOME SERVICE • CFC Recovery
USED APPLIANCE SALES
205 DOMINION ST. N.
(Bus. and after hrs.) **525-3463**
or Randy 525-0990
15 ELGIN ST. W.
(bus hrs.) **525-4433**

Construction Services

WIDMANN *Custom Work*

Liquid Manure Spreading
by Draghose system
with 50 ft. boom

Phone (613) 527-5885 / Cell (613) 330-0874

Furniture Sales

A.W. (Wally) Wollinger, C.D.
Sales Associate

Leon's Furniture
136 4th Street East, Cornwall, Ont. K6H 2H9
Tel. 613-932-2684 Fax: 613-937-4029

Member of the MAXVILLE LIONS CLUB

Leon's

Septic Service/Steam Cleaning

RENE GOULET SEPTIC TANK PUMPING



It is recommended that Septic Tanks be pumped every 3 to 4 years
Green Valley
613-525-3759
1-888-678-8810

ARSENAULT
• Steam Cleaning •
• Nettoyage à la Vapeur •
Bus. **613-347-7278**
Pager: **613-930-8507**
Specialty: **Residential and Commercial Carpet and Upholstery**

Automotive

K.A.R. AUTO ELECTRIC LTD.
- Prompt Professional Service
- Expert guaranteed remanufacturing of alternators, starters, generators, brake calipers and battery sales, etc.

613-632-7659
167 REGENT ST., HAWKESBURY

MOBI-SPRA®
MOBILE CAR and TRUCK RUSTPROOFING
WE COME TO YOU
Dripless Rust Protection
MTO Approved
Call Martin Fetz
347-7725

Construction Services

DAN McDONALD
RR2 Williamstown, Ont.
BACKHOE SERVICE
Fully Insured
Quality Work
Reasonable Rates
361-0900

JOHN HAGEN CONSTRUCTION
- *Custom Homes* - *Renovations & Additions*
- *Computer designed plans*
- *Polystyrene (Foam) Block Formwork (Basement or Whole House)*

613-525-5508
1-800-380-3938

Furniture Stripping

DONE RIGHT RESTORATIONS
We restore anything and everything!
- Antique Restorations - Specializing in Dining Room Suites and Pianos

613-347-2637

FURNITURE STRIPPING AND REFINISHING
Call
Terry or Fran Poplett
347-7107

Telephone Service

ALEXANDRIA TELEPHONE ANSWERING SERVICE INC.
Telephone 1-613-525-1105
Toll free # 1-800-649-3610
Fax 1-613-525-4622
E-Mail atas@ican.net
Paul Lalonde
Cellular 1-613-360-0881
Pager 1-613-930-8887

Bell Mobility®
153 Dominion Street South
Alexandria, Ontario K0C 1A0
With T.A.S. you're always in

Carpets

FLOORING
CUSHION FLOOR
FLOOR TILES
CARPETING, ETC.

Armstrong floor fashion center

Tapis
RICHARD RANGER
Carpet Inc.
360 Main St. S. Alexandria 525-2836

Construction Services

ROSS GRANT EXCAVATION
- Fence Line Removal
- Bush Clearing
- High-Hoe and Dump Trailers
- Long-Term Payment Plan

Home Phone **613-936-0715**
Cell Phone **613-551-0851**

Heating

Ultramar
- Fuel Delivery • 24 Hr No Heat Service
- Full Line of Heating Equipment Including Oil Fired Hot Water Heaters
- Central Air Conditioning
- Great In-house Financing Available

Give Ron Besner a call today!
ULTRAMAR LTD. CORNWALL
Unit 3 805 Boundary Road, Cornwall
613-932-5211

Windows and Doors

CM WINDOWS & DOORS
SALES - INSTALLATION - SERVICE
RESIDENTIAL AND COMMERCIAL
FOR ALL YOUR WINDOW AND DOOR NEEDS
Alexandria, Ont.
613-347-1805 613-525-4197
Cell: 613-360-1900

CLASS ACTION FOR DEFECTIVE CONCRETE FOUNDATIONS

NOTICE UNDER THE *CLASS PROCEEDINGS ACT, 1992*

THE CLASS OF CLAIMANTS

To all owners of houses, buildings or structures containing concrete which is deteriorating, and which contains Type "C" Fly Ash as a partial substitute for Portland cement and was supplied by Bertrand & Frère Construction Company Limited during the period from May 28, 1986 to May 31, 1988.

SUCCESSFUL RESULTS IN FIRST CONCRETE CASE

The first group of homeowners with deteriorating foundations was successful in recovering an average amount of $115,000.00, per home, to replace their foundations, as well as for hardship and inconvenience. The Superior Court of Justice's ruling, released on April 17, 2000, decided that Lafarge Canada Inc. was responsible for 80% of these damages and Bertrand & Frère for the remaining 20%.
The Court of Appeal for Ontario has confirmed the Superior Court's decision on May 31, 2001.

THE PRESENT CLAIM FOR REMAINING HOMEOWNERS

A new lawsuit has been started by homeowners who were not included in the first group. These homeowners are claiming that deterioration of their foundations is caused by the negligence of Lafarge and Bertrand, in using a product called Type C fly ash instead of ordinary Portland cement powder in Bertrand & Frère's concrete, without adequate prior testing and quality controls.

HEALTH AND SAFETY CONCERNS

The Judge in the first trial found that these deteriorating concrete foundations are dangerous to the health of the occupants because most of them contained hazardous moulds growing on the basement walls. In addition, the basement walls could collapse suddenly, thus injuring the occupants.

RELIEF SOUGHT - FULL REPLACEMENT OF FOUNDATIONS

The lawsuit is claiming for the cost of replacing the foundations of homes, buildings and other structures showing signs of deterioration and any loss of market value. In addition, there are also claims made for hardship, inconvenience, mental distress, interest and legal costs.

REPAIR BY INSULATING FOUNDATIONS DOES NOT WORK

The trial Judge found that all of the foundations had to be replaced because they do not meet the Building Code requirements. No repair, including insulating the exterior of the foundation, is known to be effective.

REPRESENTATIVE PARTIES

The lawsuit was started by Jean Marie Denis, Paul Lacelle, Normand Lalonde, Germain Dupont and John James Walker as representative Plaintiffs by their lawyers Robert J. Smith and M. C. Sandra Pilon of Étude Juridique Smith Law Offices.

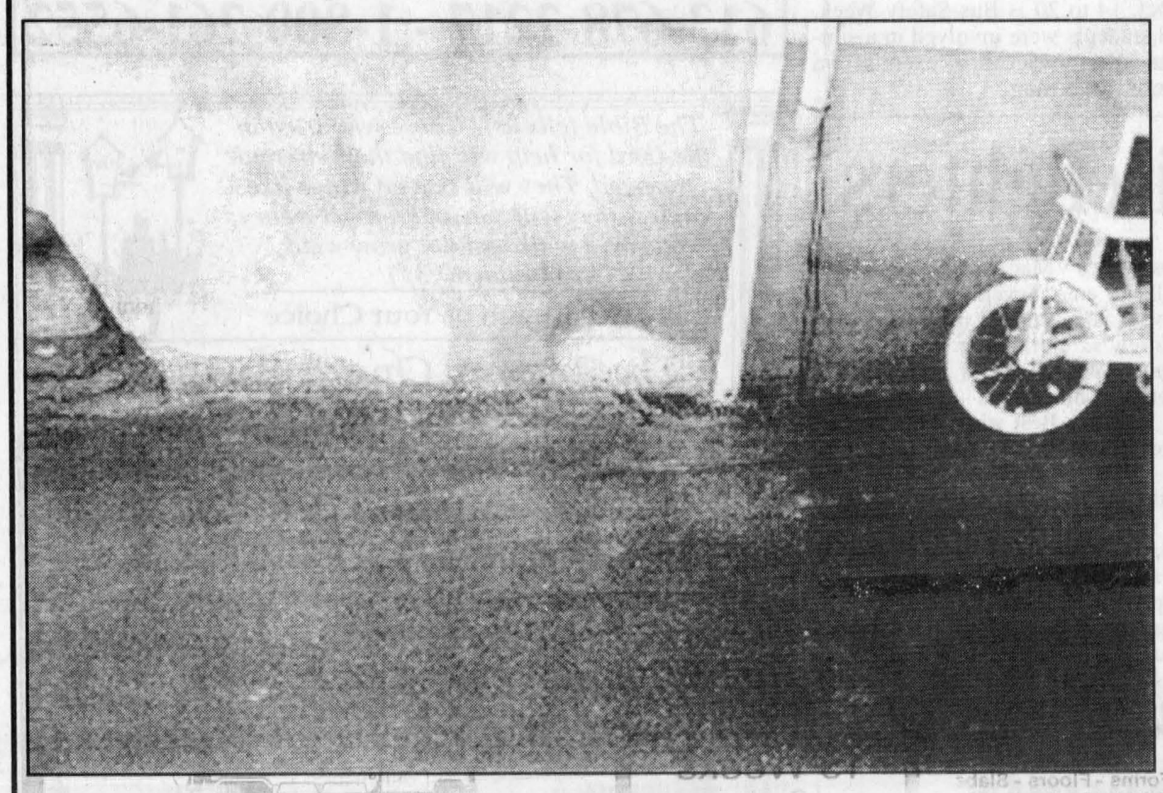

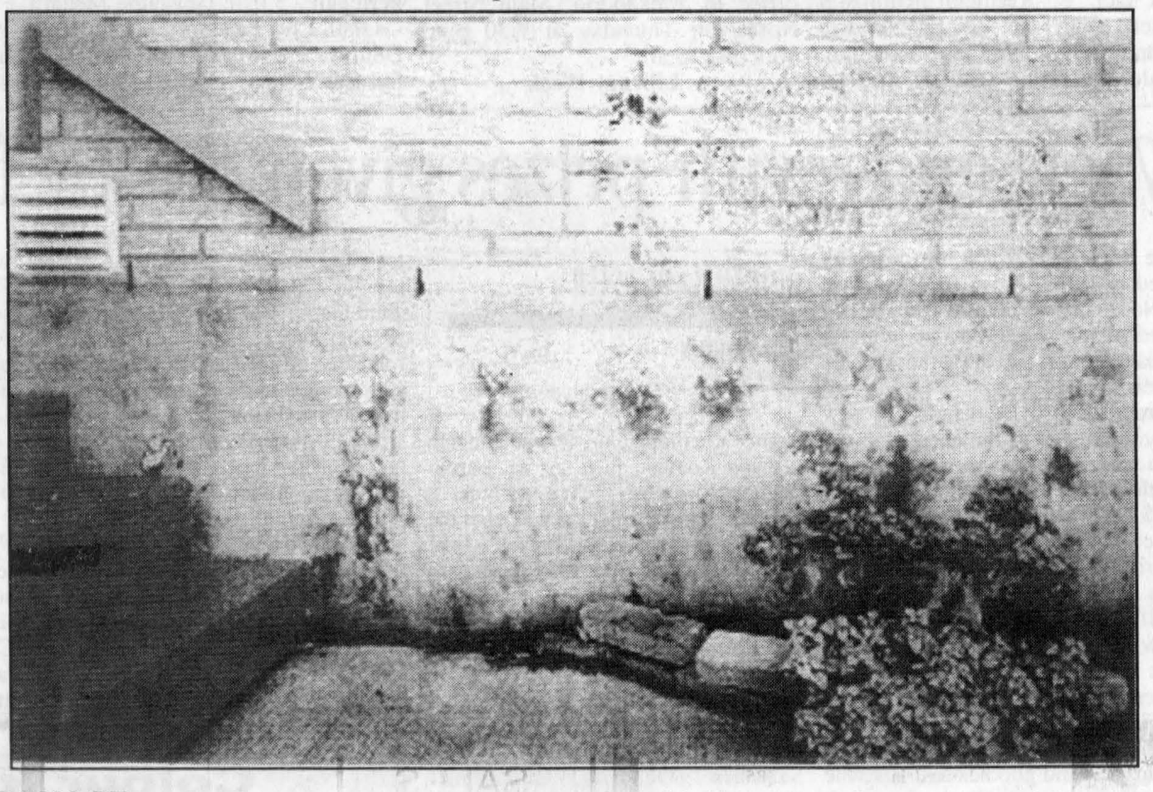

TYPICAL DAMAGE

If you see white powder on your foundation, crumbling of the exterior or interior foundation walls (mostly above ground level), mortar-finish (parging) that falls off, and your foundation was poured in the 1986-1988 time period, with Bertrand & Frere concrete from the L'Orignal plant, then you may be a homeowner who can make a claim. Refer to photos of typical damage above.

FINANCIAL CONSEQUENCES OF CLASS PROCEEDINGS TO YOU

We are seeking on your behalf a substantial sum of money to replace your defective foundations ($ 115,000.00 on average). As the individual claims are combined with the determinations of legal responsibility, contributions to the expenses are required as follows

PAYMENT TOWARDS EXPENSES

Each class member will be required to contribute to the costs of obtaining an expert opinion concerning your foundation, testing it as recommended by our experts, assessing the cost of replacement of your foundation and paying for other expenses necessary to advance this claim. A deposit of $1,000.00 for the first year will be required, plus an estimated amount of $55.00 per month during the following two years. The deposit must be paid on July 1, 2001 or upon joining the class action.
If you cannot afford these payments assistance may be available from a special fund.

PAYMENT TOWARDS LEGAL FEES

Each class member will also be required to contribute to the legal costs, estimated to be $75.00 per month, which will vary based on the number of homeowners. Payments for the legal fees will commence on July 1, 2001 for all class members, regardless of when you join.
Both of the above amounts will be credited to you if this action is successful. If the action is not successful, no further payments will be required from you for having pursued this class proceeding.
If you cannot afford these monthly contributions then alternate arrangements may be made by contacting the law firm.
The representative Plaintiffs have agreed with their lawyers that the legal costs in these proceedings, other than the monthly contributions, will only be payable in the event of success in the class action. Any fees charged by the lawyers representing the Class will be in accordance with the retainer agreement signed by the representative Plaintiffs, as approved by the Court.

LEGAL EFFECT OF BEING A MEMBER OF THE CLASS ACTION

The results of this class action will be binding on all parties who register their claims and who do not subsequently opt out.
The representative Plaintiffs are responsible for prosecuting the class action, however, each class member will need to participate in the proceedings by allowing inspections, testing of the foundations and by providing other details as required by the representative Plaintiffs or the Court.

REQUIREMENT TO REGISTER YOUR HOME TO BE PART OF THE CLASS ACTION

To be part of the class action you must register your home before December 1, 2001. Please complete the Registration Form and mail or fax it to the Law Firm mentioned below.
If you fail to make a claim by registering your home and yourself as a member of the class proceeding before December 1, 2001, you will have agreed that you are not part of this lawsuit and will receive no compensation.
If you do not join the class action within the required time period, you will lose any protection and any effect that the commencement of this class proceeding may have had upon the limitation periods to which your claim would otherwise be subject.

RIGHT TO OPT OUT OF LAWSUIT

If you do not want to be part of this lawsuit and want to be excluded from the class of claimants, you must send a written notice by mail or personal delivery to the address below. The deadline for opting out is November 1, 2001.

NEED MORE INFORMATION?

If you want to find out more about this lawsuit contact:

ÉTUDE JURIDIQUE SMITH LAW OFFICES
ROBERT J. SMITH / M. C. SANDRA PILON
Lawyers
300 Main Street West
Suite 200
Hawkesbury, Ontario K6A 2H7

Telephone : (613) 632-0103
Fax : (613) 632-2800
E-Mail : smithbou@hawk.igs.net

REGISTRATION FORM

PLEASE COMPLETE THE FOLLOWING

❑ I wish to make a claim and be a member of the class action

❑ I do not wish to make a claim and wish to opt out of this lawsuit.

Name of all owners of the property:

_____
_____
_____

Signature of all owners:

_____
_____
_____

Address:

_____
_____
_____

Telephone:

( ) _____
( ) _____
( ) _____

Attend Celtic concert to help NY. residents

A Celtic concert will be held at Laggan School on Oct. 26 at 7:30 p.m. Admission is a donation to the New York Disaster Relief Fund. Ian MacLeod and Clara MacLeod are organizing the program of local talent with music, dancing, recitations - second to none! Check the classified ads.

Holiday visitors

Visitors over the Thanksgiving weekend for five days with Allister and Marion MacGillivray, Alexandria, were Sandy and Debbie MacGillivray and Donna and Johnnie Winchester of Rocky Mountain House, Alta.

While here, they had Thanksgiving dinner with MacMaster families at the home of Beth Fitzpatrick and family at Kemptville.

On Monday, the autumn colours were much enjoyed as Andre and Heather Houlzet, Rachael and Matthew drove everyone to Mont Tremblant.They also called on MacGillivray families at Kirk Hill and Grant MacGillivray at Maxville Manor.

Gerard and Yvette Goulet and their family spent Thanksgiving Day at Annette, Pat and Taylor Aris in Orleans. All enjoyed a delicious dinner and a lovely evening together.

Passings

On Oct. 8, Kathleen Robinson passed away at the Alexandria Community Nursing Home. Kathleen was the wife of the late



DALKEITH

JEAN MACLENNAN
874-2385

Joseph Robinson and stepmother to his family. Christena (Robinson) Hopkins and her family of Dalkeith are the local mourners and we extend community sympathy. The funeral was Friday at St. Alexander's Roman Catholic Church, Lochiel, burial in parish cemetery.

On Oct. 11, Eileen (Newton) McNaughton, passed away at the Prescott Russell Residence. She and her late husband, Elmer McNaughton, farmed on the McNaughton Road for many years. Sympathy is extended to her family: Doug (Linda), Dalkeith, Callum (Lorraine), McNaughton Road, Carol (Tony) Newman, Nanaimo, B.C., Brian (Fran) Alfred and Winston, Vankleek Hill. Funeral and burial were Monday at Breadalbane Baptist Church and adjoining cemetery.

Community policing

Lochiel Ward of North Glengarry Township's Policing Committee will hold its monthly meeting at the OPP office in Alexandria, Main Street North, on Thursday at 7:30 p.m. Welcome to all.

Library Week

This week is Library Week, Oct. 15 to 20. You are encouraged to drop in, browse and/or borrow. The membership is free. There is such a selection of fiction and non-fiction in both French and English. There are books with large print. There is also quite a selection of cassettes and videos. The present display of brand new fiction books sounds tempting.

Euchre

On Oct. 24 at 1:30 p.m. the euchre is resuming for the winter. It is held in the Optimist Hall. Fun for all and a light lunch follows.

The euchre at Laggan on Oct. 11 had the following results: ladies - 1st, Marion MacGillivray, 2nd, Isabel MacLennan; gents - 1st, Rolland Paquette and 2nd, Gordon Turnbull.

Door prize: Pearl MacRae.

50/50 draw: Pearl MacRae (twice), Catherine Fraser and Pearl Joanette.

Heading up the evening was Tom Webster, a parent and member of Laggan Recreation Association.

The next evening of play, Oct. 25 at 8 p.m. All are welcome.

Two weeks of Sandbag League

Sept. 29: High Square, Alain Piche - 1,750, Claude Duquette - 1,310, Lise Beaudry, Ghislaine Menard, tie - 1,270, Pauline Piche - 1,250; High Single: Alain Piche - 7,560, Guy Perreault - 5,070, Ghislaine Menard - 4,680, Lise Beaudry - 4,320; High Double: Alain Piche - 12,800, Sylvain Lemay - 9,020, Ghislaine Menard - 8,680, Jeannine Hotte - 7,810; High Single team, Les Moitié-Moitie - 15,730, High Double, Les Gailurons - 30,436.

Les Cocottes: Pauline Piche, Anita St-Louis, Denise Gareau and Lynn Larivière.

Oct. 5: High Square, Alain Piche - 1,940, Rheal Cyr - 1,430, Lina Arcand - 1,420, Ghislaine Menard - 1,350; High Single, Alain Piche - 7,010, Yvon Paquette - 5,300, Pauline Piche - 5,480, Ghislaine Menard - 5,000; High Double, Alain Piche - 12,210, Yvon Paquette - 8,810, Pauline Piche - 9,110 and Lina Arcand - 8,650.

High Single team, Les Demis - 15,370 and High Double team, Les Mighty Ducks - 29,242.

Laggan Public School

The student council held elections with the following students selected as officers for 2001-2002 school year: president, Ali Hargreaves; vice-president, Emily MacLeod; secretary, Jesse Firempong and treasurer, Emilie Gareau.

The school council will be having a meeting today (Oct. 17) in the school library at 7 p.m. If you feel that you would like to contribute in one way or another would like to become a part of this very important school organization, please attend.

Oct. 14 to 20 is Bus Safety Week. All students were involved in a simulated bus evacuation exercise on Tuesday morning.

Week ends with prizes given out by firefighters

Fire Prevention Week has officially closed and those busy firefighters at the North Lancaster Fire Department closed off the week's events with an official ceremony to draw the winners of their raffle.

Gordon Rice of Alexandria is now the proud owner of the handsome gas barbecue, which was the grand prize. Ronald MacDonald of Cornwall won the $100 cash prize followed by Daniel Cholette of Lancaster who is $50 richer with the third prize winnings. Congratulations and thanks on behalf of the NLVFD to all who purchased tickets in support of the group.

The firefighters visited both S.J. McLeod Public School and Ecole Ste. Thérèse last week. There they conducted fire drills, distributed information and goodies and gave the students an opportunity to see their fire equipment. Parents are requested to review their own fire prevention practices and to formulate escape plans in the event of the unthinkable. Many thanks to the firefighters for their time and dedication.

Ecole Ste. Thérèse

Grade 7 and 8 soccer players represented their school in fine style at the soccer tournament at Elda Rouleau School in Alexandria last week. The girls' team took first place honours while the boys captured second place. Good job!

Grade 5 and 6 players have their

NORTH LANCASTER

INEZ FRANKLIN
347-7666

chance to compete on Thursday again at Elda Rouleau in a soccer tournament and we wish them good luck.

Grade 1 and 2 students will visit the Forever Green Riding Stables where they will have the opportunity to groom and ride horses.

Please note that Friday is a P.D. day so students will be enjoying a long weekend!

New to this column this year is the monthly birthday list. Celebrating at the school this month are:: Tracy Sabourin (Oct. 1), Christopher Ferguson and Stephanie Laframboise (4th), Sarah Cholette (12th), Nathaniel Laframboise (16th), Chloe Dubeau (21st), Chantal Fournier (26th), and Martin Masse, Grade 7 and 8 teacher on the 28th. Best wishes to all!

St. Margaret of Scotland Parish

There will be a meeting for anyone interested in helping with the parish efforts towards World Youth Day coming to Toronto in 2002. At the WYD, Pope John Paul II will meet young adults in the 18 to 35 year age group.

If you are a candidate or are willing to help those who are, please attend tonight's (Oct. 17) meeting at the church at 7:30 p.m.

Father Dan began catechism classes for the English speaking First Communion and Confirmation candidates last Friday. Meanwhile the Grade 2 students from Ste. Thérèse met at Mass last Saturday night to participate in the parent/student statement of commitment.

St. Andrew's United Church

Members of the congregation of St. Andrew's United Church, (the Round Church) gathered with friends and relatives last Sunday to hold a Memorial Service and as well celebrate the 160th Anniversary of the Church. The minister for the service was Alice MacAlpine from the Dalkeith area. Several years ago she served as a student minister in St. Andrew's. Following the service memories and stories were shared over refreshments.

Best wishes

Best wishes to Katie McCormick of the village who celebrated her 13th birthday on Oct. 12.

25th anniversary

Natalie and Andy Lamothe (my sister and brother-in-law) were feted at a surprise party and dinner by their siblings at the Cornwall Golf and Country Club last Friday. The jubilarians celebrate their 25th wedding anniversary on October 16th and are wished every happiness for the future.

Les Viandes LAROCQUE Meats
ANIK PLAZA, ALEXANDRIA, ONT., K0C 1A0
PHONE: 613-525-1818
T-BONE STEAKS 7.59 lb
RIB STEAKS 7.59 lb
STRIP LOIN STEAKS 8.29 lb

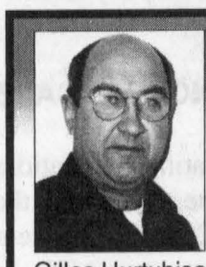

Put a good start back into your tractor!
•Alternators, Starters and Generators–Rebuilt or Repaired
• Batteries
•Domestics, Imports, Commercial, Agricultural
•Emergency Same-Day Service
Gilles Hurtubise
(613) 525-0609
Pager: (613) 937-1996
GILLES STARTERS & ALTERNATORS
20015D Hwy. 43, West of Alexandria

THE MEMORY STONE
MARTEL & FILS SONS INC.
MONUMENTS
Gravures, Enseignes, Foyers et Comptoirs
Engraving, Signs, Fireplaces and Counter Tops
NEW: On-the-spot monument lettering
NOUVEAU: Lettrage additionel sur le monument
40-5c
613-678-2217 - 1-800-261-6552

The Bible tells us, "Those who trust in the Lord for help will find their strength renewed. They will rise on wings like eagles; they will run and not get weary; they will walk and not grow weak," (Isaiah 40:31).
Visit The Church of Your Choice

The Anglican Church of Canada
ST. JOHN THE EVANGELIST, Lancaster, Ontario
(in Glengarry Provincial Park, off South Service Road)
- Holy Eucharist - SUNDAYS - 9:15 a.m. For information 932-7071

Alexandria Alliance Church
SUNDAYS: 11:00 a.m. WORSHIP
19755 Marcoux Rd., 1 km south of Hwy 43, 4 km west of Alexandria
Pastor Mike Ferriera - Church 525-0876 - ALL ARE WELCOME

Alexandria United Church
SERVICES - 9:30 a.m. every Sunday
SUNDAY SCHOOL FOR AGES 4 AND UP
Tel: 525-2858 - EVERYONE WELCOME

CENTRE CHRETIEN de GLENGARRY
SERVICE D'ADORATION / WORSHIP SERVICE
10 a.m. Glengarry District High School
Information: 525-0830
Pasteur / Pastor: Paul Sylvestre
Affilié aux Assemblées de la Pentecôte du Canada

The Fountain Fellowship
SERVICES
Sunday 10 a.m. and Wednesday 7 p.m.
69B Main St. Alexandria
Pastor Leo Heidinga
Home 937-4018 The Fountain 525-2806

Stormont, Dundas & Glengarry Congregational Christian Church
Pastor Christopher J. Hill, B. Th., M.Th.
(613) 936-3971 119 Military Road N., LANCASTER
Parking at rear! - Sunday Mornings from 11 to 12
http://www3.sympatico.ca/c_s_hill
If you wish to announce your church services please call The Glengarry News at 525-2020

Colour Reprints AVAILABLE
Of Pictures Used In Recent Issues Of
The Glengarry News



Reprints up to 8x10
14.94 Includes Taxes
Call us at 525-2020 or visit our office at 3 Main Street, Alexandria
Pictures of events covered which were not printed may also be available, please inquire

"IT ALL STARTS WITH NEWSPAPERS"
The Glengarry News
Tel: 613-525-2020 - Fax: 613-525-3824

AUCTION AND COLLECTIBLE AUCTION
MARTINTOWN COMMUNITY CENTRE
SATURDAY, OCT. 20, 10 a.m.
Auctioneers' Notes: Included in this auction is the balance of the Historic Foley Estate, so if you missed out last weekend in getting a piece of History here is your second chance.
ANTIQUES AND FURNITURE: Dining room table/6 chairs; Sideboard; China Cabinet; Desk; Dresser; Coffee Table; Retro Floor Lamps; Gilded Mirror; Arm chairs; German Figural lamp; JVC (stereo, TV, VCR); General Store items; Oil lamps. SPORTSMAN: Alcort Sunfish Sail Boat; Champion single cylinder boat motor. CHINA, GLASS, AND METALS: Susie Cooper Coffee Set; England Crown and Rose Cast Pewter Bells; Val St. Lambert Crystal; Collector plates (Royal Doulton, Royal Copenhagen, Lenox, Knowles, Wallance China); Capodimonte; Poole; Copeland-Spode; Aynsley; Crystal; several Ruby pcs.; Art Glass; Murano; Bisque; Transferware; Belleek; partial set of Russel Wright; Royal Doulton HN: 1834; Royal Doulton Vases; Birks Sterling. COLLECTIBLES AND TOYS: Parkhurst N.H.L. Hockey cards 1954-55(97 cards including Gordie Howe; Jean Beliveau; Maurice Richard; Johnny Bower; Tim Horton; (Sawchuck/BoomBoom!); O-Pee-Chee Rookie Card Ray Bourque; 1966 Maple Leaf Hockey card set complete; 1970 Hockey Pocket Books M. L. Dynasty; other Hockey Cards; Decoys; 80 Paperweights; Gregory Perrillo figurines; 1977 Jubilee Dolls of Queen Elizabeth and Prince Phillip/Peggy Nisket; Royalty Commemorative; Cameras; Fountain Pens (Waterman, Parker, +). ESTATE JEWELRY AND TIME PIECES: Ladies Omega and Seiko Watches; Sterling and Gold. BOOKS, COINS AND ART: Historical Documents (Foley); Canadian and United States Silver circulated/uncirculated coins; Canadian Tokens. ORIGINAL ART; Jack Reid; Osca de Lall; Fred Schonberger; Peter Doef; J. DeRavenaux; Gwyneth Travers. PRINTS; Trisha Romance (Within Reach, Grandma's Call); Ken Zyalla; Currier and Ives (Fireman Series); Henry Rushbury; R.A.; Chinese Prints. BOOKS; local authors (Ralph Connor, Dorthy Dumbrille); Coronation Book of 1937; Tower of London; Pillars of Wisdom/T.E. Lawrence. TEXTILE, LINEN AND CLOTHING: Army/Navy tablecloth; Victorian tablecloths (superb); Hooked rugs.
Viewing at 8:30 a.m. - See Photo Gallery: www.theresataylor.com
TERMS: Cash, Visa, Mastercard, Interac or Acceptable Cheque.
Member of the Ontario, Canadian and National (USA) Auctioneers Associations
INQUIRIES WELCOME - 613-347-7672 - Toll free1-888-746-9333
Theresa E. Taylor & ASSOCIATES AUCTIONEERING
www.TheresaTaylor.com 42-1c

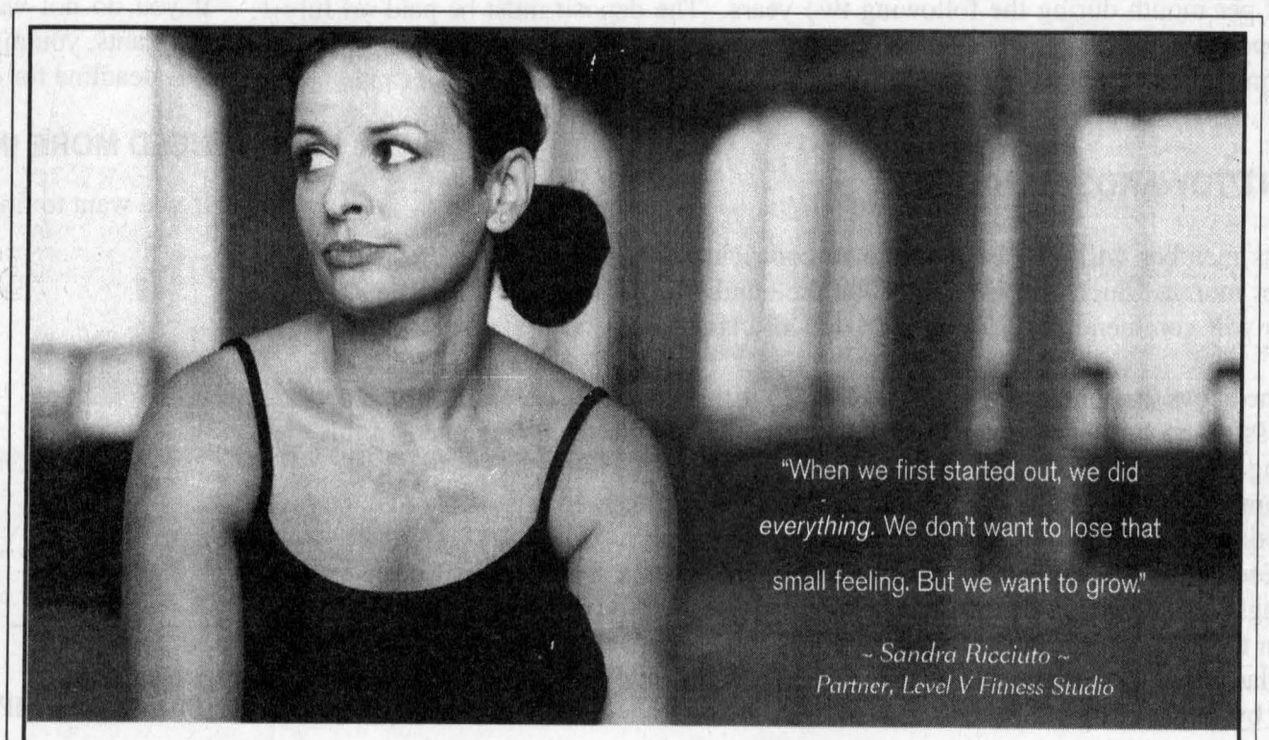

October is Salute to Small Business Month. Small business has a big impact on our economy. More than 800,000 new jobs have been created in Ontario since 1995. To help your small business grow, the Ontario Government is committed to doing more, like reducing red tape, cutting taxes and promoting e-business initiatives. We've also set up Small Business Enterprise Centres, Business Self-Help Offices and Government Information Centres. To find out more visit www.ontario-canada.com or call the Canada-Ontario Business Service Centre toll-free at 1-800-567-2345 or in Toronto, 416-954-INFO (4636).
Ontario

AULD LANG SYNE

Gleaned from the fyles of The Glengarry News

100 YEARS AGO
Friday, October 18, 1901

•At the McGill games on Wednesday, Gus McIntosh of Dalkeith, who is a first year medical student, won several prizes.

•Miss Betty McMillan of Buffalo, but formerly of 12-4th Kenyon, left on the 8th inst. for New York, with Mr. and Mrs. Chas. Williams. They have sailed for Europe where they will visit many countries before irning in the spring.

•Geo. Weir and Dan McCrimmon of McCrimmon left for Santa Clara, N.Y. on Monday where they purpose spending the winter.

•Mr. Hall of Saranac Lake has leased the McRae House for a term of years from A. B. McDonald.

•W. S. Jamieson of Brodie is at present shipping an immense quantity of hay from Vankleek Hill station to the United States.

•The young French Canadian men of Alexandria held a meeting in E. Leger's shop Tuesday evening for the purpose of organizing a Social Club. Mr. Leger was elected president, H. Bourgon is secretary and E. Huot, treasurer.

NINETY YEARS AGO
Friday, October 20, 1911

•The official census figures of the Dominion of Canada were released Tuesday. They show the population at about 7,100,000, an increase of some 1,710,000 in ten years.

•Alex Sayant, merchant, Glen Norman, has disposed of his mercantile business to W. Morris.

•Owing to the scarcity of expert labour, J. J. McIntosh, contractor, is held up on construction of the new Presbyterian Church on Kincardine Street. The walls, however, are gradually rising.

•Miss Mary McCormick, daughter of Mr. and Mrs. Robt. McCormick, ll-5th Kenyon, left last Monday for Eagle River, Wis. She will be married to Alexander McCuaig of that place.

•A. N. Robinson has disposed of his business in Maxville to R. Jamieson.

•One of Domionville's oldest landmarks was removed this week, the old building that was erected by the Baptists for their first church. James McIntyre of Apple Hill purchased same.

EIGHTY YEARS AGO
Friday, October 21, 1921

•J. Wilfred Kennedy, ex-MP, yesterday was the unanimous choice of the National Progressive Party of Glengarry-Stormont.

•Mal. McMillan of Dalkeith has returned home after spending the past few months in Western Canada.

•Thos. Gaslin has returned to Montreal to resume his studies at McGill University.

•Miss Margaret Helps has disposed of her property on Main Street, Maxville, to John D. McRae.

•At the Manse, Alexandria, on Tuesday, Oct. 18, Rev. D. Stewart united in marriage Dan R. Cameron, son of Angus Cameron of Maxville, and Miss Edna, only daughter of Mrs. Victoria McKillican, also of Maxville.

•After a three week visit with relatives here, Lt.-Col. D. J. MacDonald returned to his military duties at Calgary.

SEVENTY YEARS AGO
Friday, October 16, 1931

•Hawkesbury students were successful in holding the Interscholastic Cup at the Meet here last Friday but AHS finished just four points behind. Evelyn Cheney was high scorer for Alexandria with two firsts and a tie for first in the high jump.

•Mr. and Mrs. John A. MacLeod of Skye commemorated the 50th anniversary of their wedding on Monday, Oct. 13. Friends and neighbours gathered that afternoon when a purse of gold was presented.

•Ten young farmers of the district won free trips to the Royal Winter Fair at the Livestock Judging Competition held here Wednesday. They are: Gilbert and T. L. Edgerton, Lancaster; James Brown, R.R. 2, Cornwall; ...onard and Leslie McLachlan, ...lliamstown; Alwyn Ross, Martin...own; Vincent McDonald of Greenfield; Duncan Crawford, Gravel Hill; Wilmer McKercher, Moose Creek; Geo. McLaughlin, Northfield.

SIXTY YEARS AGO
Friday, October 17, 1941

•A large three-storey building to house the creamery plant of the Graham Creamery Co. Ltd. is to replace the service station on the southeast corner of the Mill Square. Workmen are now busy under Jos. Filion, Green Valley.

•Angus Dupuis, 58, of Maxville, was killed Friday night when the car in which he was riding near Maxville struck a buggy and overturned in the ditch.

•Mr. and Mrs. Arthur St. John received word of the safe arrival overseas of their son Spr. Duncan St. John of the Engineers.

•Donald R. MacMillan of Fassifern East is in hospital at Ottawa with back injuries suffered in a fall while on construction work at Barry's Bay.

•The stands at Chisholm Park, unused since lacrosse hit the dol-drums, were razed this week. Some of the lumber came from the stand at the fairgrounds.

•Robert McCormick, who recently enlisted with the RCAF, reported for duty at Montreal on Monday.

FIFTY YEARS AGO
Friday, October 19, 1951

•Duncan Cumming, 4, son of Mr. and Mrs. Neil Cumming, Glen Gordon, lost his left hand last Thursday when he fell under the coulter of a plow.

•Osie F. Villeneuve, MPP, was chosen last night to lead the Prog. Con. forces in the coming Ontario election.

•Alexandrians failed to see Princess Elizabeth and Prince Phillip when their train spent the night at the local station but Police Chief Albert Vachon and Constable Legroulx enjoyed an early morning breakfast on the royal train with other police officers.

•Francis Guindon of Maxville was one of four who graduated with honours in an RCAF training course at Camp Borden.

•Mr. and Mrs. George Cline and Eddie are moving from Maxville to Brockville.

FORTY YEARS AGO
Thursday, October 19, 1961

•While en route to visit at her native St. Raphael's, Miss Adine Dupuis, 68, of Montreal, was one of two killed in a head-on crash on Highway 2 near the Sutherland Creek bridge.

•Murray Howes of Kirk Hill is county winner in the Glengarry Farmstead Improvement competition. Lloyd Gardener of Bainsville is runner-up.

•Ernest Proulx, Glen Norman, lost his barn by fire early Saturday evening.

•James Fraser, BA of Lancaster, left recently for Quito, Ecuador, where he will teach at the Cardinal Spellman High School.

•Health Unit officials warn rabies is becoming more widespread among both wild and domestic animals in Glengarry. Several cows have been infected and four people in the Martintown area are now taking treatment.

THIRTY YEARS AGO
Thursday, October 21, 1971

•Lochiel Township Council received its new Champion D600 road grader in time to be used on township roads.

•One of the quietest election campaigns in memory in this riding could produce a large turnout of votes judging by the advance poll response on the weekend.

•Both Malcolm Dewar, who won the Historical Society trophy for senior violins, and Lloyd MacCuaig, who won the Sauve trophy for senior piano class at the 12th annual Old Tyme Fiddlers' Contest and Music Festival, are three-time winners and so get to keep their trophies.

•Town workmen will be installing traffic signs where needed this weekend and the new parking program will become effective next Monday.

TWENTY YEARS AGO
Wednesday, October 14, 1981

•Two youths were injured in a motorcycle accident Friday. Robert Carriere, 16, and Alan Cameron, also 16, both of R.R. 2, Green Valley, were hurt when one motorbike skidded, hit the other and sent both vehicles toppling over.

•Mr. and Mrs. John V. MacDonald, Alexandria, were entertained at a dinner party on the occasion of their 45th wedding anniversary.

TEN YEARS AGO
Wednesday, October 16, 1991

•Lancaster Library held its reading program party on Oct. 5 and 35 children attended. Winners of reading of books are as follows: Grade 1-2, Kylie Cummings, who read 35 books; Grade 3-5, Aimie Laframboise, who read 110 books; Grade 6-up, Cindy Basma, who read 36 books.

•More than 200 people helped the Eastern Ontario Health Unit celebrate the official opening of its new Alexandria office Wednesday. The office was officially opened during a short ceremony in the morning Wednesday featuring short speeches from a number of people, including Alexandria Mayor Jean Paul Touchette and Dr. Robert Bourdeau, medical officer of health for Stormont, Dundas, Glengarry and Prescott-Russell.

MILLENNIUM HEALTH CENTRE
CORNWALL'S ONLY NATUROPATHIC MEDICAL CLINIC
FREE LECTURE
Wed., Oct 24, 7-8:30 p.m.
Cornwall Library
Cardiovascular Disease
Naturopathic treatment and prevention options
FREE OPEN HOUSE
Sat., Oct. 27, 10 a.m.-1:30 p.m.
Allergies: Naturopathic treatment and diagnostic options
For more information, call 932-4734 www.millenniumhealthcentre.com

FACTORY DIRECT PRICES • FACTORY DIRECT PRICES
SunClass Spas Inc.
Manufacturer of Quality Acrylic Hot Tubs, Spas, Gazebos, Saunas and Steam Baths
BUY FACTORY DIRECT and SAVE
• BEST PRICES • GREAT SERVICE
• 6 models to choose from
• Free Delivery within 50 kms
Spas from 2 person to 8 person
$2,500 to $7,995
Includes: Spa, cedar wood surround, cover, controls, chemical start-up kit
Infra-Red Saunas available VERY soon

3334 Second St. E., Cornwall
corner Boundary
Toll Free 1-877-937-4795
sunclass.spas@sympatico.ca
Weekdays 8 am-5 pm
Saturday 9 am-3 pm
or please call for a private appointment
FACTORY DIRECT PRICES • FACTORY DIRECT PRICES

Freedom is now available at your fingertips.
NO PAYMENTS FOR 90 DAYS!†
OR
NO SECURITY DEPOSIT ON LEASES††
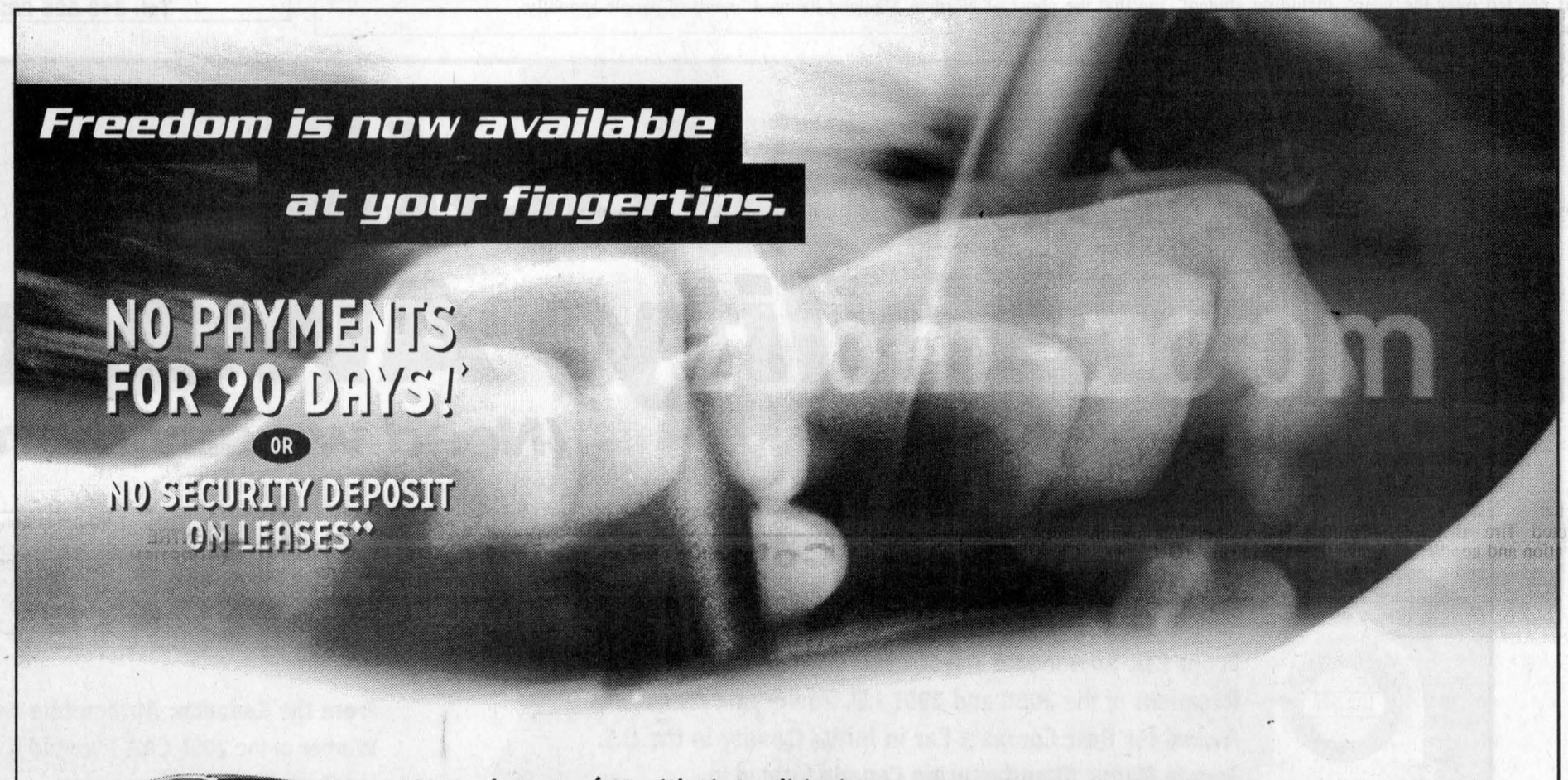
2002 Mazda Protegé SE with Air Conditioning

3.9% purchase financing for 48 months††† OR cash purchase from $16,195* OR lease from $199** per month/48 months
For an extra $22/month more, get an LX with 2.0L 130-hp engine, automatic transmission, air conditioning, keyless entry, power locks, 15" wheels and more.
• Class-leading interior room • AM/FM/CD stereo system • Optional 130-hp, 2.0L DOHC engine available (LX and ES models) • Standard dual air bags • $2,900 down or trade equivalent on lease. Lease rate includes freight and P.D.E.
2002 Mazda B-Series 4x2 4-Door Dual Sport Truck
3.9% purchase financing for 36 months† OR cash purchase from $22,995* OR lease from $289** per month/48 months
• 3.0L V6 with automatic transmission • 15" tear drop alloy wheels • Air conditioning • Body-colour front grille surround and lower front fascia • Body-colour front and rear bumpers • AM/FM/CD stereo system • Fog lights • $2,900 down or trade equivalent on lease. Lease rate includes freight and P.D.E.

2002 Mazda Protegé5

3.9% purchase financing for 36 months† OR cash purchase from $19,895* OR lease from $259** per month/48 months
• 2.0L DOHC 16-valve engine • 16" alloy wheels • Tachometer • CD player • GFX package and rear spoiler • Cruise control • Large fog lights • Rear wiper • Anti-lock Brake System • Centre console • 60/40 split seats • Dual air bags • Sport interior • Remote keyless entry • Power door locks • Power windows • White face gauges • $2,400 down or trade equivalent on lease. Lease rate includes freight and P.D.E.
2001 Mazda MPV DX
0.9% purchase financing for 36 months†† OR cash purchase from $23,795* OR lease from $269** per month/48 months
• Convenience Package with air conditioning, cruise control, power door-locks, power front & rear roll down windows and power mirrors • 2nd row Side-by-Slide™ seats and 3rd row Tumble-Under™ seats • Standard dual air bags • $5,000 down or trade equivalent on lease. Lease rate includes freight and P.D.E.

ROADSIDE ASSISTANCE PROGRAM Ask about the Mazda peace of mind promise now standard on every new Mazda.
MAZDA LEADERSHIP WARRANTY Ask about our outstanding comprehensive and powertrain warranty coverage.
mazda
www.mazda.ca
HAWKESBURY MAZDA
959 McGill St., Hawkesbury, Ont. (613) 632-4125
GRADUATES GET AN ADDITIONAL $750 OFF PURCHASE OR LEASE.
MAZDA Personal LEASE
MAZDA GRADUATE PROGRAM
*Offers available on cash purchases of new 2002 Mazda Protegé SE, 2002 Mazda Protegé LX, 2002 Mazda Protegé5, 2002 Mazda B-Series 4x2 Dual Sport Truck and 2001 Mazda MPV DX (MPV LX model shown). Purchase price offers exclude freight and P.D.E. of $820 for cars, $940 for MPV and $1,095 for Truck. ♦ No payments for 90 days only applies to the purchase finance offer of both 2001 & 2002 Mazda vehicles. No interest charges will apply during the first 60 days after purchaser takes delivery of a participating vehicle. After the first 60 days interest starts to accrue and the purchaser will repay principal and interest monthly over 36 or 48 months. † 3.9% purchase financing/36 months available on the 2002 Mazda Protegé5 and Mazda B-Series 4x2 Dual Sport Truck. Finance example: for $10,000 at 3.9% Purchase Financing the monthly payment is $294.80 for 36 months, C.O.B. is $612.80 for a total of $10,612.80. †† 0.9% purchase financing/36 months available on the 2001 Mazda MPV. Finance example: for $10,000 at 0.9% Purchase Financing the monthly payment is $281.65 for 36 months, C.O.B. is $139.40 for a total of $10,139.40. ††† 3.9% purchase financing/48 months available on the 2002 Mazda Protegé SE and Mazda Protegé LX. Finance example: for $10,000 at 3.9% purchase financing the monthly payment is $225.34 for 48 months, C.O.B. is $816.32 for a total of $10,816.32. Offers cannot be combined. Negotiated price may exceed cash purchase price if advertised finance offer is selected, and may result in a higher effective interest rate. See your dealer for details. **Mazda Personal Lease Rate: Offers available on new retail leases only. Leases are based on 48 months. Other lease terms available. ♦♦ No security deposit only applies to retail leases of new 2001 & 2002 Mazdas. Total lease obligation for the 2002 Mazda Protegé SE (model ■ D4XM52RC00) is $12,452, which includes security deposit of $0 and down payment of $2,900 (includes freight and P.D.E. of $820). Total lease obligation for the 2002 Mazda Protegé LX (model ■ D4LS72RC00) is $13,508, which includes security deposit of $0 and down payment of $2,900 (includes freight and P.D.E. of $820). Total lease obligation for the 2002 Mazda Protegé5 (model ■ D5TS52RR00) is $14,832, which includes security deposit of $0 and down payment of $2,400 (includes freight and P.D.E. of $820). Total lease obligation for the 2002 Mazda B-Series 4x2 Dual Sport Truck (model ■ XCXB72RC00) is $16,772, which includes security deposit of $0 and down payment of $2,900 (includes freight and P.D.E. of $1,095). Total lease obligation for the 2001 Mazda MPV DX (model ■ URDV71CR00) is $17,912, which includes security deposit of $0 and down payment of $5,000 (includes freight and P.D.E. of $940). 20,000 km per year mileage allowance applies; if exceeded, additional 8¢ per km applies. License, insurance, registration, taxes and other dealer charges extra. Dealer may sell/lease for less. Offers available from October 1, 2001 for a limited time only. Lease and Finance O.A.C. for qualified customers only. See your dealer for details. The BEST BUY SEAL is a registered trademark of Consumers Digest, Inc., used under license.

Profiling more Celtic cultural centres



HIGHLAND PATHS

KEN MCKENNA

This week I continue with the Gaelic College and the Highland Village in Cape Breton.

The man who founded and operated the College from its concept in 1938 until his death in 1967, the Rev. A.W.R. MacKenzie, was a strange and complicated man. He had a one-track mind, and although not a Gaelic speaker himself, he was determined that his adopted Cape Breton would have a Gaelic College. Before the 1939-45 war many thousands there still spoke Gaelic (although, contrary to popular myth, never as many as in Scotland) and A.W.R. wanted to keep the Highland culture alive. Places like Glengarry also had a large Gaelic-speaking population 60 years ago, but because both Ottawa and Montreal were so near, the attraction of English eroded Gaelic much faster than in more isolated Cape Breton.

Raised money from all over

The necessity to raise funds was a priority for the establishment of his Gaelic College and A.W.R. contacted Gaelic Societies (of which there were many in those days) across Canada and the U.S. and, with the help of other sympathetic organizations and individuals, raised enough money to buy a site overlooking St Ann's Bay in what many travellers consider the most beautiful part of Canada. A.W.R., a born promoter, formed The Cape Breton Island Celtic Foundation, with branches in many cities across the continent. In Boston, the home of many expatriate Cape Bretonners, a window display in Filene's Department Store brought in over $5,000 for the College.

A single log cabin was initially built and additions erected over the years, including student residences and a gift shop. But in devoting his time to the College as promoter-director-manager and the moving force behind it all, A.W.R. neglected his ministerial duties and finally resigned as a Presbyterian minister. A.W.R. was a poor business manager and was continually plagued with debts, criticism over improperly-kept records and conflicts with just about everyone, including some of his staunchest supporters. With government grants forming a large part of the College funds, there were ongoing disagreements with civil servants and politicians and A.W.R.'s overbearing and arrogant attitude didn't help.

Fascination with Minister Macleod

One of the reasons for the increasingly bizarre behaviour of A.W.R. MacKenzie may have been his fascination with an earlier Presbyterian minister from Sutherland, Norman Macleod, who, in 1817, had led his congregation from the Scottish Highlands to Pictou on the Nova Scotia mainland, then to Cape Breton. Macleod fancied himself another Moses, ruling his little group with an iron hand and claiming to be receiving instructions directly from God. After they had been settled for over 30 years at St Ann's (where the Gaelic College stands today) he once again ordered them to leave with him for Australia; finally, after years of suffering, he led them to New Zealand, where their descendants live today. He has been referred to as "the Cromwell of Cape Breton."

Believed ghost haunted college

As he grew older, A.W.R. MacKenzie seems to have identified more and more with Macleod, becoming increasingly dictatorial, even believing that the ghost of Norman Macleod haunted the Gaelic College. He became so fearful of the shade of Macleod that he would not spend a night alone in his own house but would stay with a neighbour. This behaviour alienated many who had previously supported him. When he suddenly died in 1967 he left his successors with a debt of $40,000 and a financial and administrative mess. But with a new administration, the College eventually flourished and now presents a fine cultural institution, allied with the University College of Cape Breton. Some say that the College is now haunted by A.W.R.'s ghost as well as Norman Macleod's, but one thing is certain: No matter what criticism lingers about A.W.R. MacKenzie, his dream of a Gaelic College came true.

Highland Village

Across from Baddeck, on the shore of Loch Bra d'Or, stands the little settlement of Iona. On a nearby hilly slope is another Cape Breton attraction, The Highland Village. Over the past 40 years a group of enthusiasts have gradually collected pioneer buildings and artifacts, constructing a living museum and memorial to the Highland heritage of Cape Breton. In a book written long before there was any thought of such an establishment, Neil MacNeill, an editor of *The New York Times* and a native of nearby Washabuckt, wrote of his early life in the area in a book called *The Highland Heart in Nova Scotia*. It has recently been reissued, and is a delight. Many of the stories in it will remind readers of the similarity between Glengarry and Cape Breton.

I hope that the members of the Glengarry Place committee will be able to find a way to establish a Celtic Centre here and a Highland Village as well. They would be natural developments for this area and great attractions for many thousands of people annually.



FALL CLEAN-UP
It's time to get your carpets and upholstery spruced up with
STEAM POWER CLEAN
Commercial and Residential Carpet and Upholstery Cleaning
4-ROOMS $89
Residential Only
Finished Basement Excluded
3-CUSHION COUCH and CHAIR $70
Industrial truck units for power



• NO SHAMPOO • NO STICKY RESIDUE
• FREE DEODORIZING
We do Cars, Trucks and Boats
Also available: Dupont Teflon Carpet Protection
Satisfaction Guaranteed. Call collect
STEVE COUSENS 538-2213
Moose Creek
41-tf

Michel Menard D.D.
Denturist
Soon to celebrate 25 years in Business!
- Immediate Appointments and Dental Repair
- Complete Partial and Soft Plates at *"Smiling"* Prices
- No charge Veteran's Affairs with authorization form
- Dental plans accepted

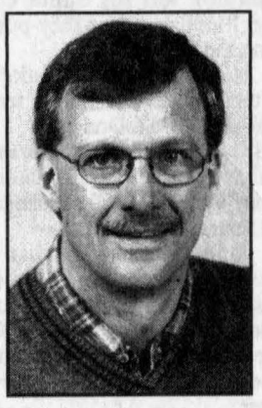

50 Ste Catherine, St. Polycarpe, Que.
(450) 265-3332
15-tf

The Glengarry News
Tel: 613-525-2020 - Fax: 613-525-3824

Satisfaction, Reliability, Awards
(Need we say more!)



From J.D. Power and Associates: 2001 Toyota Corolla:† Recipient of the 2000 and 2001 J.D. Power and Associates Award for Best Compact Car in Initial Quality in the U.S. Toyota Motor Manufacturing Canada located in Cambridge ON, earned the 2001 Gold Plant Quality Award, North America

COROLLA CE plus

From the Canadian Automobile Association: Winner of the 2001 CAA Pyramid Award for Overall Vehicle Ownership Satisfaction for 1993-1997 model years.

New 2002 Corolla



- 1.8 Litre, 4-Cylinder, 125 Horsepower
- VVT-i Engine • Low Emissions Vehicle (LEV)
- AM/FM CD w/Integrated Clock
- Anchor Points for Child Restraint Seats
- Fuel Economy AUTOMATIC TRANSMISSION – 7.7/5.4 L/100km 37/52 mpg City/Hwy ††
- Driver & Front Passenger Vanity Mirrors
- Colour-Keyed Bumpers • Centre Console Box
- Child Protector Rear Door Locks • 60/40 Split Rear Seat

$831* in Value

In addition to all the great standard features on all Corollas, Corolla CE Plus includes:
- Remote Keyless Entry & Power Door Locks
- Full Wheel Covers • Air Conditioning
- Tilt Steering • Front and Rear Splash Guards
- Body Side Moulding

QUALITY • DURABILITY • RELIABILITY — TOYOTA — plus

lease for $229*** per month for 48 months.

Or get 1.9%** retail financing for up to 36 months

TOYOTA grad program ****

ALL VEHICLES INCLUDE: A Full Tank of Gas, Roadside Assistance, Floor Mats

TOYOTA
1-888-TOYOTA-8 www.toyota.ca

†The Toyota Corolla was the highest ranked entry compact car in J.D. Power and Associates 2000-2001 Initial Quality Study℠. The Cambridge, Ontario plant was the highest ranked plant in North America among plants producing vehicles for the U.S. market in J.D. Power and Associates 2001 Initial Quality Study℠. 2001 Study based on a total 54,565 consumer responses indicating owner reported problems during the first 90 days of ownership. www.jdpower.com. Leasing/financing plans from Toyota Credit Canada Inc. O.A.C. ††Mileage based on model year 2002 Corolla CE Plus city/highway for engine size listed. *Amount of manufacturers' contribution towards features described. **Finance example: $20,000 at 1.9% per annum equals $572 per month for 36 months. C.O.B. is $592 for a total obligation of $20,592. Finance example excludes license, registration, insurance and taxes. ***Lease based on a 48 month walkaway lease and lease rate of 6.9% on Corolla CE Plus (model BR12EP-B with automatic transmission) and down payment of $2,850 or trade equivalent. First payment and security deposit of $275 due on delivery. Total lease obligation $13,842 and purchase option price of $8,680.80 based on maximum 96,000 kms. Additional km charge of $0.07 if applicable. Based on MSRP of $18,085. Lease includes a maximum of $995 for freight, P.D.E. Lease excludes license, registration, insurance and taxes. Offer valid on the all new 2002 Corolla CE Plus leased or purchased by Oct 31st, 2001. ****Certain conditions apply. Dealer may lease/sell for less. See your participating Toyota Dealer for details. For more information call 1-888-TOYOTA-8 visit us at www.toyota.ca Dealer may lease/sell for less.