The Glengarry News

VOL. LXXXII — No. 17 ALEXANDRIA, ONTARIO, THURSDAY, APRIL 26, 1973 SINGLE COPY 15c



CHAMPION SPEAKERS IN ORATORICAL CONTEST—Winners of the Public Speaking Contest sponsored annually by the Char-Lan Optimist Club are left to right, in order of merit: Don Thomson, left, Diane Labelle centre and Maurice Bard. Back row are Don Kannon, chairman of the event held in the Glendale Hotel Summerstown last week and Optimist President John McBain.

Premier Davis Here Thursday

Ontario Premier William Davis will address a public meeting in Alexandria next Thursday, May 3rd when he will speak on the



budget provisions and explain the local impact of regional government.

The meeting will be held at 2 o'clock in Alexander Hall and will be open to the public. Members of area municipal councils are being specially invited to hear the Premier's remarks on regional government.

Prior to the public meeting, Premier Davis will visit Glengarry District High School where he will address the student body. Later he goes on to Hawkesbury where he will be a supper guest before opening the new day care centre there.

Jacques Joly New Lions President

Alexandria Postmaster Jacques Joly will take over as president of the Lions Club of Alexandria, as of July 1st. He succeeds President Jerry Adams who has filled the top post through the past year.

It was election night at the Lions Club dinner Monday night and the incoming president was given a warm reception on his acclamation to the post. Other directors elected are; Marcel Ranger, John Larocque, Bill Upper, Doug. Baxter, Jacques Trottier, Mike Barbara, Lorne Lawson, John Cormier, Frank Sleipenbeek, Rolland Boyer and Pat Killoran. They will meet soon to assign to each one of the posts on the executive.

Three past presidents will also serve on the new executive: Jerry Adams, Paul Roy and Adrien Filion.

A fellow Lion, Bernard Bougie of Ottawa, a member of the marketing and development branch of the Post Office, was present to talk on the new postal code and service problems. He showed a film depicting the new postal code in action and promised better service when the modern post office buildings in Montreal and Toronto go into service to cope with the mountains of mail siphoning into large city distribution centres.

Plans were discussed for the District Convention in Cornwall, in late May, when the Alexandria club will have charge of the breakfast on Tuesday, May 29th. Some 600 settings are expected for the steak and eggs breakfast.

Other activities discussed were the Community Auction on May 4th and the annual Sportsmen's Dinner on May 14th.

Watch For Bad Five Dollar Bills

A counterfeit $5 bill turned up at the Royal Bank here, Tuesday and Police Chief Cleroux warns there may be many more being passed in the area.

The bad bills are of the old series and are a fairly good imitation of the real currency, police say. The general color of the bill is lighter than usual and the picture of the queen is very dark.

Serial number of the bill found Tuesday was V over X 3357950 and other numbers known to be used by the counterfeiters are V over X 3357951, V over X 3357952 and V over X 3357596.

Glengarry Games Still Are Rated Tops In North America

In conjunction with the annual meeting of the Maxville Curling Club the Glengarry Highland Games Association had a brief business meeting on Saturday. Special guest for the occasion was Tom Weir who is president of the Pipers and Pipe Bands Society of Ontario.

Mr. Weir brought a good deal of general information about the staging of highland games, including the fact that these events continue to grow steadily in popularity. A Games is being held almost every week during the summer somewhere in North America, and they are also getting bigger and better organized. The Maxville Games is still rated as No. one event in North America.

Welcome news for the general public was that the Piper's Society has refused a request from some bands to eliminate the very popular massed bands performance with which the Games open. The massed bands will be heard as usual, at the beginning and the end of the day.

The World Pipe Band Competition is being held in Toronto this August in conjunction with the CNE, and some bands coming from a great distance might be interested in arriving a bit early and making a tour of Canada before the main event. There is the possibility of having a band from Australia coming to the Games at Maxville.

At least as many bands are expected as last year, and grandstand tickets are selling in advance right now. The price remain the same, two dollars general admission, and two dollars for the grandstand seats. Camping this year will be entirely free. Details of a special pre-Games concert are presently being arranged.

Jean Beliveau, former captain of the Canadiens hockey team, will be officially opening the Games this year and indications are that this will be a great attraction, particularly for the young people and the sportsmen in the gathering.

Electrical Rate Increase Would Have Been 18.3% Here If Sales Tax Applied

Alexandria householders would have been paying more than 18 per cent extra for their electrical energy had the seven per cent sales tax on energy not been rescinded by the Ontario Government. As it is electrical charges will be up considerably on billings issued on or after July 1st.

The Public Utilities Commission has announced an 11.3 per cent increase in residential service and a jump of 8.3 per cent for commercial service. On top of these would have been piled the seven per cent sales tax on energy announced in the Ontario budget and which was to become applicable July 1st.

Increases in water rates are also included in plans of the PUC. These have to be approved by town council and the amount of the increase is to be announced later. The sales tax would not apply to water billings and was not applicable to electrical power used specifically for manufacturing.

The increase in local electrical rates, according to an advertisement of the PUC in this issue, "is due to a large increase in the annual adjustment in cost of power from the Ontario Hydro". No mention is made of the substantial increases in wages for PUC personnel which became effective earlier this year.

The proposed rise in water rates is required, the advertisement notes, because of debenture payments on the modification of the filtration plant as well as increases in the costs of chemicals and wage scales.

Proposed changes in PUC billing arrangements are still awaiting the green light from Toronto.

GTL To Introduce Computer System

Installation of a computer operation is in the plans for Glengarry Transport Ltd. and John Larocque is presently taking a course in Montreal. He will manage the computer operation for the firm and some eight other members of the staff with also get special training.

The computer installation is required to modernize techniques and improve overall functions, reports Jean Luc Caron. It will handle all accounts, statistics, costing and other operations. A 12K capacity, the computer being rented on a long term basis is very versatile, he reports, and it can be expanded as needed.

It is expected the computer operation will be initiated in January 1974.

Glengarry Transport has recently acquired 17 new units, six Chev. trucks and 11 tractors. They will be put into fleet service as replacements are needed at various terminals.

Iona Academy Boundaries Set

Iona Academy boundaries were outlined by the separate school board at a meeting held in Cornwall on Tuesday of last week.

These were defined as the Village of Lancaster, the townships of Lancaster and Charlottenburgh and part of Kenyon township, roughly, the Parish of Apple Hill.

These are flexible boundaries, however, for example, children within these boundaries currently attending another school would not be transferred against the wishes of their parents.

It is the first time a registration area has been attached to the school. The step was necessary in anticipation of purchase of the facility by the separate board.

Terrence Wheeler, chairman of the committee with-power-to-act to determine the attendance area, in submitting his report, said a more detailed proposal to purchase Iona would now be completed and sent to the ministry of education.

C. J. Lamarche, board superintendent and secretary, said it was possible Iona could absorb slight overpopulation at Alexander school at Alexandria, St. Andrews School in St. Andrews West, and St. Peters school in Cornwall.

Such a move, however would depend on parents, he said.

Mr. Lamarche explained boundaries had never been set because the current system of enrolment at Iona, carried over from the local school board days, continued to work well.

House And Barns Lost To Grass Fire

Firemen from Williamstown and Martintown responded to a grass fire in the Grant's Corners area, last Wednesday, that destroyed a house, two barns and a carriage shed. They were able to halt the extensive fire only yards from a second home.

Two adjacent fields just west of Grant's Corners were swept by the wind-driven flames. Cause has been attributed to workers burning waste hay in the western most field bordered by Street Rd. and Cashion Glen Rd.

The property is owned by Harold Brown of RR1 Cornwall. Alcide Lauzon rents the house.

The fire was blown south for half a mile, burning the 60x30 foot barn including 35 tons of hay, then spread north carving a horseshoe path through the 340 acres of dry grass.

Robert Brown, son of Harold, owned the second property. The house, once rented, had been vacated two weeks ago.

Along with the 70x30 foot barn, a feeder, plow, hay conditioner and 300 bags of fertilizer were destroyed.

Mr. Brown said 18 cows had run out of the building.

Harold Brown estimated the loss at $20,000.



COURSE IN FINE SHAPE—The local golf course was thronged on Saturday as the weatherman provided 70 degree temperatures for a season opening that is a month earlier than last year. Some 60 visiting golfers paid greens fees and shared first-day play with many club members. They found a minimum of winterkill and the greens in almost mid-summer condition. That white patch, upper-right in the picture, is a new sand trap on No. 6 fairway, not snow. —Photo by Robert

Reeves Of Glengarry Municipalities Met For Preliminary Talks Area Government

Suggestions for the re-grouping of municipalities into larger units were put forth at a meeting in Alexandria on Wednesday of last week as council representatives from the four townships in Glengarry met with those from Maxville, Lancaster and Alexandria.

Prompted by discussion on regional government at the Counties Council session, Marcel Ranger, Reeve of Alexandria called the meeting and acted as chairman.

"We have been informed that regional government is on the way, as soon as 1975-76 and 800 municipalities have to be reduced to less than 200," said Mr. Ranger. "We have the opportunity of submitting recommendations or leaving it to the higher levels of government to draw up the boundaries."

Warden Massie has also been anxious to promote the suggestions of the locality. He reported on a convention he attended of the Association of Counties and Regions of Ontario where the discussion centred around the restructuring of municipalities within the province. This area of government comes under the Ministry of Hon. John White of the Treasury and Economics of Inter Government Affairs, and his assistant, Don Irvine would be willing to come and address a group at a further date, Mr. Massie informed.

Some of the officials present felt that the seven municipalities might be amalgamated successfully into one unit; Reeve William Cumming thought Lancaster and Charlottenburgh townships and Lancaster Village might form one unit and Maxville and Alexandria along with Kenyon and Lochiel might form another; Reeve Adrian Gadbois felt that part of Charlottenburgh might prefer to be united with Cornwall.

Nothing definite was decided but Reeve Ranger felt it was a start in the right direction to get people thinking about possibilities. Another meeting is being planned for May to which a speaker will be invited to guide proposals.

It was the first meeting held in the United Counties to discuss re-arranging of the municipal units.

Principal Asks Early Action On Promised Addition To Laggan School

The administrative staff of the SD&G county board of education will be meeting with the principal of Laggan Public School who has indicated concern over a proposed building project at his school.

Kent MacSweyn, principal, told the board overcrowded portables and an inadequate sewage system were next term prospects.

"For the past three and a half years we have endured the inconvenience, of the three overcrowded portables, content in the knowledge that a permanent addition to the Laggan School was high on the priority list of the board's building program," Mr. MacSweyn stated.

In February 1972 the board approved the building of four additional classrooms which was to provide facilities for our senior elementary school, claimed the Laggan school principal.

He said he now discovered that another project, ranked far down the list, has been approved and is being acted upon while Laggan waits for action.

At a time when the elementary principals of the SD&G county board of education are expressing concern about the direction education is to take in the United Counties and whether the board has established meaningful priorities, a revelation such as outlined shakes any confidence in the board and makes me question the manner in which priorities are determined," he concluded.

Members of the administrative staff suggested a meeting with Mr. MacSweyn to clarify the situation and the board agreed.

To Visit Montreal

Members of the Char-Lan Cadet Corps will be visiting Montreal on Saturday. They will visit the Angrignon Park Zoo, La Ronde, the Montreal Aquarium and the Dolphin Show.

Drama Festival At High School

A Junior Shakespearean Drama Festival will be held at Glengarry District High School on Thursday and Friday this week, from nine until 11 a.m. Grades nine and ten will be the audience on Thursday while the senior grades will attend on Friday. The play extracts are being presented by the grade nine and ten students and parents are also welcome to attend.

Ray Boucher Dinner Speaker

Member of a prominent Ottawa sports family, Ray Boucher is to be the guest speaker at the annual Lions Club Sportsmens Dinner set for the High School auditorium Monday night, May 14th.

A sports commentator on CJOH Ottawa, and sports director of radio station CFGO, Mr. Boucher served as senior referee in the Canadian Football League a few years ago and has a wealth of experience to draw from. No doubt he will relate incidents from that unique Grey Cup game in Toronto halted by fog and in which he was referee in chief.

Chairman of the dinner committee, Lion Duncan A. Macdonell reports there will be more sports personalities of this era at this year's dinner than ever before. Expected as well are many of the famed old-timers who have graced previous dinners.

Tickets for the dinner are now on sale.

Lions Auction Set For Friday, May 4

The Community Auction planned by Alexandria Lions Club next week will be held on Friday night rather than on Saturday, as originally planned. Most area auctioneers have sales of their own on Saturday and so their services were not available.

It is expected some six auctioneers will donate their services next Friday night and Lions members hope enough articles will be donated for the auction to keep them all busy.

Anything saleable, except clothing, will be most acceptable and Lions members are prepared to pick up items that cannot be delivered to the Community Centre next week. An advertisement in this issue provides information on whom to call for pick-up.

Lion Jean Paul Touchette is chairman of the auction committee and he reports encouraging early response from residents of town and country.

The sale will be held in the Community Centre from 6 p.m. to 11 p.m. Friday, May 4th. Plan to attend.

Dining Lounge To Open Friday

Archie McDougall's new dining lounge, the Cosy Tavern, will open for business at noon Friday.

Official opening will be at noon Saturday, by invitation.

The new lounge is in the building adjacent to the Cosy Inn and both will be serviced by a common kitchen.

Plan Bread Blitz

The annual bread blitz of Alexandria Richelieu Club will be held on Sunday, May 6th.

Jean Clement is general chairman and club members will make sales at area churches Sunday morning before canvassing house-to-house in early afternoon.

Clocks Go Ahead Saturday Midnight

Daylight Saving Time becomes effective at midnight Saturday and you are reminded to turn your timepieces ahead one hour before retiring that night. Summer time will be in effect until Saturday, Oct. 27th, at midnight.

There is only one minor change in train times here. The schedule was reported in last issue.

Marked 95th Date At Landis, Sask.

A native Glengarrian, D. D. MacMillan marked his 95th birthday quietly on April 5th, at Landis, Sask.

He is a son of Duncan James MacMillan who formerly lived at Laggan, on the farm now occupied by Ralph MacSweyn. His father was a noted Gaelic singer in his day.

The family left Glengarry in 1897 and settled at Union Point, Manitoba. D. D. MacMillan finally settled at Landis. Still in fairly good health, though his eyesight is failing, Mr. MacMillan remains mentally alert and keeps in touch with the times.

He has two sons, Dr. Don MacMillan of Edmonton and Duncan J. at North Battleford, Sask. A sister, Catherine, lives at Edmonton, and a brother, Neil MacMillan at Nanaimo, BC.

Attended Funeral Accident Victim

A grandson of Mr. and Mrs. Charles O'Connor of Apple Hill, Michael O'Connor of Levack, Ont., was fatally injured in an automobile collision Friday morning, April 20th. The accident occurred near Sault Ste Marie where the 18-year-old youth was attending Cambrian College.

The young student is survived by his parents, Mr. and Mrs. Jerome O'Connor of Levack; four brothers, Pat, Sean, Erin and Timothy and five sisters, Colleen, Joan, Kelly, Maureen and Kathleen.

Attending the funeral of their nephew on Tuesday in Levack were Godfrey O'Connor, Clement O'Connor, Maurice O'Connor and daughter Donna of Green Valley; Lawrence O'Connor and son Michael of Apple Hill; Mrs. Mack McDermid of Montreal; Mrs. Romeo Aubin and son Francis of Maxville.

Lancaster Looking For Another Dentist

Dr. Marcel P. Tenenbaum who had been practising dentistry in Lancaster two days a week over the last two years has closed his office in that village and returned to Montreal. Officers of the Lan-Char Medical Centre are now trying to obtain the services of a full-time dentist but to date have had no success.

The new medical centre will have office accommodation for a dentist and it is almost ready for occupancy Dr. D. F. Conway and the village office will transfer to the Centre June 1st.

Dedication Service For New Organ

Alexandria United Church will hold a service of dedication for the new Baldwin organ recently installed, next Sunday evening, April 29th, at 8 o'clock. Donald Marjerrison, supply organist in Ottawa churches and high school teacher in that city, formerly of Apple Hill, will be guest organist. Organ prelude will begin at 7.45. Choral numbers, solos and congregational singing will complete the service of worship through music. The choir of Apple Hill will augment the Alexandria choir. A social hour will follow and everyone is invited.

Farmers' Union Group Made Plea To Villeneuve Against Energy Tax

On Monday, April 23rd, representatives of the National Farmers Union local 326 (Glengarry) presented a brief to Mr. Osie Villeneuve MPP for Glengarry requesting that the Provincial government reconsider its 7% energy tax as well as the 19 cents tax on diesel fuel. A plea was also made to continue giving the 19 cents gas rebate on fuel used for agricultural purposes even if it means using colored gas. It was pointed out that the agricultural industry in the riding of Glengarry-Prescott would lose at least $360,000 in capital if this new tax law should be passed.

Mr. Villeneuve expressed sympathy for the farmers' situation and felt that the energy tax for agriculture should not be endorsed. He was also concerned that few young people were interested in farming. In his opinion something should be done to help young farmers, thereby reviving the rural economy and increasing food production.

Official Opening Ecole Carriere Sunday At Glen Robertson

The official opening of the new Glen Robertson school, Ecole Laurier Carriere will take place on Sunday afternoon at 2 p.m.

Dr. Laurier Carriere, now president of the permanent committee of the French language in the Ministry of education will be here to take part in the ceremonies of the school which bears his name.

Bishop Adolphe Proulx will confer the official benediction and representatives will include Osie Villeneuve, MPP for Glengarry, Denis Ethier, MP for Glengarry-Prescott-Russell and Warden Gerard Massie, Reeve of Lochiel.

School board representatives will include Jules Renaud, chairman of the SD&G RCSS board, trustee Henri Giroux, C. J. Lamarche and Jean Guy Gauthier, administrative superintendents.

The school will be represented by Gilles Joanette, principal and Pierre Larocque, president of the student council.

Refreshments will be served at the close of the ceremony and the public is welcome to attend.

Drivers Not So Noisy

The tire squealers are calming down, Alexandria police report, and they credit the new program of warning noisy drivers and threatening action through the auto insurance companies. Drivers are warned a repeat performance will result in a report to their insurance company and cancellation of their insurance could result.



FISHING FEVER'S FLOURISHING—This one is a pretty good size, observes Denis Lecuyer as he holds up his prize for inspection. Caught by the camera fishing in the Beaudette River near the Green Valley bridge are left to right, Luc Cuerrier, Gaetan Menard, Andre Tardiff, Sylvain Michaud and Victor Stang.—Photo by Mrs. M. MacDonald

EDITORIAL

IT'S OUR OPINION

Why Not A Waterfront Mall?

Spring is a time for cleaning up the ravishes of winter, for sprucing up one's property and planning permanent improvements. That is true at the community level, too, and we are reminded that ten years ago our lead editiorial had a suggestion for a waterfront mall. The idea has recurred to us frequently through the decade and we think it still has merit.

The year was 1963 and we had been in Montreal attending a meeting of the Canadian Centenary Council which had been formed to dream up ideas for a suitable observance of the country's centennial year 1967. The Council was to furnish guidelines not only to the federal and provincial governments, but at the community level, as well.

At that meeting it was disclosed several cities and towns were planning to improve their waterfronts and we came away with the feeling such a project was ideal for Alexandria. Our town had a beautiful lake but no public waterfront except along the park.

Why not, we wrote, an ornamental mall along the eastern end of the lake, stretching from the Mill Square to the park entrance at Derby Street? There could be a concrete apron along the shoreline with sidewalk and roadway. Decorative lighting could be reflected from the lake waters and there might be benches at intervals for those more inclined to sit than stroll.

The cost of such a project should not be prohibitive, we considered at that time. One stretch already has a roadway and the only buildings to be moved are an old barn or two.

A lake front mall could be a thing of beauty and if the community really wanted to splurge on its centennial project there might be combined with the mall an ornamental garden bordering the roadway. If funds were limited, we suggested, town council might put the adjacent land to more utilitarian purpose by providing much-needed off-street parking space.

Our town's centennial grant was put to other use but through the intervening years we have heard infrequent suggestions for joining Park Street with Ottawa Street to relieve traffic on Main. The project would require a roadway crossing the water behind the dam and we know not if estimates of the cost were ever ascertained.

Alexandria is still in desperate need of off-street parking and such a project might open up considerable acreage for that purpose in easy reach of the business section. If town council found it feasible to provide the street and acquire parking areas, perhaps one of our service clubs would be ready to add the ornamental touches, the retaining wall, decorative fence and lighting.

More adult citizens might enjoy an evening stroll to the park and playgrounds had we that walk bordering the lake waters. More shoppers would have easy access to the business section if those parking spaces were developed. Perhaps some such project will become a reality before another ten years pass into history.

Nobody Likes The Energy Tax

The proposed increase of the Ontario sales tax to seven per cent and its application to fuel and electricity have stirred up such a storm of protest across this province, Queen's Park may be having second thoughts on the advisability of the move. Provincial Treasurer John White was to make a statement when the Legislature convened Tuesday following the Easter break and there was speculation the legislation would be withdrawn as it relates to fuel, or drastically altered.

One Conservative MPP abandoned the party line when first reading was given the government amendments to the Retail Sales Tax Act last week. Several other Tory backbenchers absented themselves from the Legislature and there were reports of a backbench revolt against the application of the tax to household energy fuels by supporters of the government at Queen's Park.

At least one municipal council in Eastern Ontario, that at Deep River, unanimously agreed to protest the tax on energy and many others were expected to follow suit. A petition was being circulated at Perth and individuals were being encouraged to write the government. The Perth Courier published a protest coupon on its front page for readers to clip and mail to Queen's Park.

Seldom if ever have we seen such unanimity of opinion expressed editorially in the some twenty Ontario weekly newspapers that reach our desk. Almost all protested the increase in the sales tax at a time when prices were already so inflated. The added impost on heating costs was seen as especially uncalled for. One neighboring weekly reported the new tax on electricity, coupled with current increases on Hydro purchases, would raise the cost of electric home heating by more than 30 per cent in that community. Estimates on oil heating went as high as a 16 per cent increase and that did not make provision for further jumps in the cost of fuel oil threatened by the continent-wide shortage of oil and gas.

Farmers pay more for Hydro, it was noted, and the burden of the new sales tax provisions would probably cost them much more than they were getting back in the form of rebates on land tax.

Editorialized the Prescott Journal:

"Granted, everybody in the province has to pay this tax, but Eastern and Northern Ontario residents receive an additional penalty because of their colder climates and short summers. And those persons served by rural hydro get another whack from White's wizardry in that they pay about 25 percent more for their power than urban customers.

"Then we have the argument thrown at us that the farmers get a big break in this budget. But we ask our corpulent Conservatives where most of the rich farmers who will benefit from the elimination of death duties and once-in-a-lifetime $50,000 gifts live. They are in Western and Central Ontario. Certainly they are not in Eastern and Northern Ontario.

"PLEASE STOP IT: We're fed up with governments on all levels who seem to be out-bidding themselves in an effort to provide us with more and more services which we do not ask for and which we cannot really afford. Many of these would never have been missed if they hadn't been forced upon us by legislation. A good example is the costly mess of OHIP. It is time our legislators stopped trying to justify their own existence and started trying to preserve ours."

The Gananoque Reporter suggests Provincial Treasurer White would have us huddling around gas lanterns, shivering beneath three sweaters, with his idea the new tax would conserve energy. That sounds like the all too familiar "Let them eat cake" line uttered by Marie Antoinette a few hundred years ago, the editor thinks, and he reminds that the lady later lost her head to Madame Guillotine. Recent provincial elections in other provinces could be likened to the guillotine, the Reporter editorial suggests," and let's not overlook those two Ontario bye-elections of late".

So vigorous and so widespread has been the protest against this sales tax on energy even as long-entrenched an administration as the Conservative Government in Ontario may find it advisable to pull in its horns. Such a development might convince the long-suffering taxpayer that he should put more energy into his objection to government policies he sees as not in his best interests.

Advice To Robert Stanfield, And Others

Everyone remembers Larry Henderson from the days when he was the familiar face on television reading news of the latest happenings across the world, notes an editorial in The Winchester Press.

Mr. Henderson, writing recently in a Toronto weekly publication, offered advice to political leaders, and we think they would be well advised to listen. Following is the former newscaster's viewpoint:

"It seems as though Robert Stanfield has missed the boat. It would be hard to say just where he missed it, but the five months since the general election have seen his position eroded from one of jubliant victory to one of dogged defeat.

"It is, perhaps, unfair to blame this solely on Mr. Stanfield. Two minority parties acting together have created a majority which the Conservatives could not beat—short of another election. Yet he has somehow failed to force that election.

"Yet, if he wished to play for high stakes, a truly magnificent opportunity awaits him, or any other leader. Never has the country been so dissatisfied with the drift to social anarchy, — the unchecked cost of living, the rising crime rate coupled with permissive legislation and parole, the paralysis of will at every level to stop the corruption of the young in matters of drugs, alcoholism and sex—these are the things discussed in every family.

"When a mother has to struggle with her teenage daughter to dissuade her from reading a book by a self-declared prostitute who recommends promiscuous sex — and then finds that the author has been brought to the girl's school to peddle her filth to the students — obviously something is very wrong.

"Any leader who responded to this popular feeling by drawing attention to these things would find a huge non-partisan following in Canada. The popular leader of the future will be one who can speak to the social condition, because that is what every family, every parent, every young person with a life to live is concerned about."

THE GLENGARRY NEWS
A member of the Canadian Community Newspapers' Association
Ontario Weekly Newspapers' Association
Audit Bureau of Circulation
THE NEWS PRINTING COMPANY
P.O. Box 10 — Telephone 525-2020

EUGENE A. MACDONALD — EDITOR AND PUBLISHER

SUBSCRIPTION RATES: $6.00 per year; $7.00 per year in Canada, beyond the 40-mile zone
$8.00 per year U.S.A. and Foreign

Second class mail registration number 1368



ITEMS OF AULD LANG SYNE . . .



. . . GLEANED FROM OUR FILES

TEN YEARS AGO—

Thursday, April 25, 1963

A two-room addition to St. Joseph's School, here, has been decided on by the Separate School Board and plans for the new six-room Alexander School are being drawn up. — A drowning was prevented near the dam last Thursday, when Maurice Lalonde pulled from deep water Pierre Godard, 5, who had fallen in. — Al Malcolmson will be the next president of the Lions Club of Alexandria. He heads the new slate and will succeed Mike Barbara in that post. — Mr. and Mrs. Michael Barbara are occupying their new home on Garry Fen Crescent and Mr. and Mrs. J. P. Levert will occupy their new home on that street Friday. George Dumouchel has exchanged his Centre St. home with J. M. Gauthier who resides on Bishop, near the arena.

TWENTY YEARS AGO—

Friday, April 23, 1953

Henry Seguin, 35, of Cornwall, is being flown from British Columbia to face trial at Cornwall in the murder of Leonard Hurd. Maxville. — Rev. J. H. Hamilton and Mrs. Hamilton plan to leave Maxville for Ottawa where he has accepted the position of assistant pastor of Dominion United Church. — Miss Suzanne Lanthier was elected president of Alexandria Tennis Club at the annual meeting. Members hope to have the courts lighted this year. — Lucien D'Aoust arrived Tuesday from Noranda to take over the Alexandria Hotel from Lionel Des-Groseilliers.

THIRTY YEARS AGO—

Friday, April 23rd, 1943

Edward I. Tarlton, for many years foreman of the paint shop at the Munro & McIntosh plant, here, was fatally injured at Orillia, Tuesday, when struck by a truck. — Two sons of W J. Legroulx, Alexandria, are among RCAF graduates. LAC C. O. Legroulx won his "sparks" at the No. 4 Wireless School, Guelph, while AC Lawrence Legroulx completed an Aero-Engine Mechanic's course at St. Thomas. LAC R. H. Metcalfe, son of Mr. and Mrs. Rupert Metcalfe of Maxville, also received his "sparks" at Guelph, while LAC J. A. Lalonde, son of Mr. and Mrs. Wm. Lalonde, Apple Hill, received his pilot's wings at St. Hubert. — John Ross MacLeod of McCrimmon, suffered a severe gash to his left foot while cutting wood in his bush, Saturday. — Among Glengarrians passing Dairy School tests at Kemptville were: E. Leduc, J. A. Marjerison and G. McBain, Apple Hill; E. Girard, RR2 Alexandria and A. Lavigne, Dalkeith. G. Valade, St. Raphael's, passed conditionally. — Capt. H. L. Cheney of the Dental Corps, qualified for the rank of Acting-Captain, at Three Rivers, Friday. He has been transferred to Brockville to establish a new dental clinic there.

FORTY YEARS AGO—

Friday, April 21, 1933

D. D. McRae has gone to Vankleek Hill, to join the staff of McLaurin & Sinclair. — Messrs. Ernest and Charles Brady of Lancaster, were recently appointed agents of the Allan Oil Co. Ltd., in Lancaster and Charlottenburgh township. — Miss Mora M. MacLeod has just returned to Maxville from Toronto, where she completed the two years' course of study in the Presbyterian Missionary and Deaconess Training Home. — Oliver McRae of the Northern Electric Co., Montreal, son of Mr. and Mrs. M. J. McRae, Stewart's Glen, has been transferred to the Toronto branch.

FIFTY YEARS AGO—

Friday, April 20, 1923

A re-organization meeting of the Alexandria Board of Trade was held Friday, M. J. Morris was elected president; J. A. McRae and G. D. Sabourin, vice-presidents; R. R. Macdonald, secretary-treasurer. — On Monday, Donald McKinnon, son of Mr. and Mrs. Angus McKinnon, "Hillcrest", left for Toronto, after being notified by the Dominion Department of Agriculture of his selection for the post of Hog Grader, with headquarters at the Union Stock Yards. — Alexandria Lodge AF & AM this week purchased the valuable property, corner of Main and Elgin Streets, from the estate of the late Mrs. Mary McMillan. The residence will make an ideal clubrooms and the adjoining lawn an attractive bowling green. — Mr. and Mrs. Stewart Begg, Moose Creek, have rented a house in Maxville, and will shortly move there. — Miss Hattie Daniels is now installed as night operator at the Maxville phone exchange.

SIXTY YEARS AGO—

Friday, April 25, 1913

The residents of Apple Hill and vicinity have now a banking institution of their own, as on Saturday, a branch of the Hochelaga Bank was opened under the supervision of T. W. Munro. — The Board of License Commissioners for Glengarry met here on Saturday, when a license was granted to D. R. McDonald, North Lancaster. — Reckless driving down Main Street resulted in a serious accident Tuesday evening. Mr. and Mrs. Oscar Gareau were driving north when they noticed two buggies approaching at a fast clip. In trying to get clear the three buggies collided and Mrs. Gareau was thrown out, suffering injuries that confined her to her home. — Donald A. Macdonald, having completed his course at Osgoode Hall, Toronto, arrived at Garry Fen. yesterday. — Miss Ada Chisholm, daughter of Mr. and Mrs. Peter Chisholm, Lochiel, on Monday entered the Western Hospital, of Montreal, as nurse-in-training.

SEVENTY YEARS AGO—

Friday, April 24, 1903

At the annual meeting of the License Commissioners for Glengarry held here Wednesday, licenses were granted to 21 hotels, while 5 applications were held over to next meeting, three of them from Maxville. Licenses were granted 4 Alexandrians, J. R. McMaster, Ottawa House; J. A. Cameron, Grand Union; Cartright and H. McDonald, Commercial; A. Gagnier, Atlantic. — The marriage of Miss Mary Elizabeth McDonald, daughter of D. Mc-

(Continued on page 5)

The Weeklies Say

THOSE NON-RETURNABLES

(Leamington Post and News)

If 97 per cent of all Ontario beer bottles can make the round trip to the consumer and back without difficulty, bottles containing other beverages should be able to do it too.

Unfortunately, that sort of success can't be duplicated unless more industries follow the pattern of the beer business and design a common reusable bottle that will bring an instant refund wherever their products are sold.

Elimination of the non-returnable bottle won't completely solve the problem of proliferating solid waste but it seems like the obvious place to start.

So far, the province has resisted any step as drastic as banning one-way bottles. It has been counting on the industries involved to handle the problem themselves.

We're Housecleaning

(The Ridgetown Dominion)

There is good news on the environmental front, not good enough to permit a letdown in efforts to control pollution, but good enough to encourage us to continue the fight.

Industrial and municipal waste water treatment and the new phosphate removal programs all along Ontario's side of the Great Lakes are showing results. The U.S. lakeside states have farther to go.

In Toronto sulphur dioxide levels have dropped from .1 parts per million in 1966 to .04 by 1971. The objective is .02 parts per million by 1975.

Since 1969 a total of 254 water and sewage projects have been approved for subsidies by Ontario. Among those close to completion is the one in Ridgetown.

Over the same period, industry has spent or committed approximately $255 million to control water pollution, a cost figure that does not include joint industrial-municipal installations. The air management branch now monitors atmospheric contamination in 44 Ontario communities, including Toronto, Hamilton, Windsor and Sudbury.

Industries in Ontario have spent, or committed for spending in their control programs a total of $810 million for air pollution control.

Noise studies have been undertaken, a cottage pollution control program begun and a pesticide control service operated. The waste management branch has registered and supervised waste disposal sites in Ontario.

Special surveys of litter and abandoned cars in Ontario was begun in the summer of 1972 and will continue in 1973. A Task Force was set up to recommend ways to reduce the amount of waste generated and salvage material and energy.

Environmental housecleaning is like housecleaning—never done!

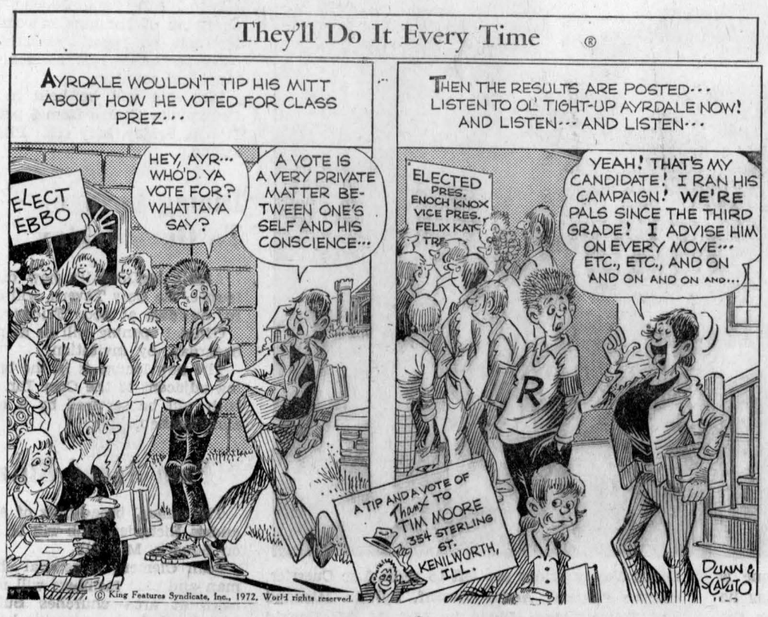



WITH OUR

RAMBLING REPORTER

by Ed.

EARLY GOLFING IS GREAT

A spot of rain prevented your Rambling Reporter from hitting a few golf balls on April 1st, but he'll still be able to tell his grandchildren of that remarkable spring of 1973 when the golf course was in almost mid-season form for a game on Holy Saturday. In fact a lot of local golfers are in a position to boast of this uncommonly early opening of the golf season.

In addition to all those club members who were digging divots under a smiling sun on Saturday, there were some 60 visitors paying greens fees, reports Harry Poole. Threatening clouds and an afternoon drizzle cut the crowd on Easter Sunday but the local course knew an encouraging first weekend, at least a month ahead of last year's opening.

It seems golfers in this temperate zone are due to enjoy a record long season of play and the Glengarry Golf and Country Club is heading for its most successful year since the first divots were dug a dozen years back.

All those greens fees on opening day can probably be attributed to the holiday weekend for the most part, but the fine condition of the course must have had some bearing. Some other area clubs don't boast our superb drainage and probably weren't in condition to provide completely dry fairways at this early date.

There are spots of winterkill on the fairways but nothing to compare with those extensive patches of seared grass that last spring had to wait until early June before warm rain and sun restored them. The greens are in remarkably fine shape, so good in fact we found a couple of long putts heading for the hole just as they're supposed to do when an expert on the putter, like your Rambling Reporter, strokes the ball with masterful concentration.

Rejuvenating it was to get back on the grass so early, but we must admit aching muscles precluded a complete coverage of the course. We've got a whole month to ramble back into shape because of this extraordinarily early opening of the golf season.

Wasn't the Easter Week weather wonderful

The early bird catches the worm, 'tis said; but not us early golfers. We're out before the worms this spring.

EXPLANATORY NOTES;

From the Ontario Medical Review we borrow these definitions, some of them daffy:

Successful man: One who can make more money than his wife can spend.

Successful woman: One who can find such a man.

Marriage licence: Noosepaper.

Pink elephant: A beast of burbon.

Copper nitrate: Policeman's overtime.

Crick: Shutter noise of a Japanese camera.

Class reunion: A getting together of old school mates to find out who is falling apart.

Federal politics: The art of the passable.

Middle age: When you know all the answers but nobody asks you the questions.

Oral contract: Not worth the paper it's written on.

Intellectual: Person with a lot of knowledge nobody is willing to pay for.

Speed is of the essence in getting to a fire but it's dangerous enough to have firemen rushing up Kenyon. Other drivers please note.

ALWAYS READY TO HELP

The siren's been sounding so frequently this spring we're almost inured to its wail. It still gives us goose pimples, though, and it's keeping the local firemen on the jump.

As often as five times on a weekend and sometimes twice in one day our volunteer firemen have been responding to the alarm. Most of the calls have been of a minor nature, thank goodness, but the brigade continues to make good time in rushing to the scene of the blaze.

Their zeal remains unflagging in spite of the fact so many of these emergency calls turn out to be of so minor a nature. That suggests to us the members of the brigade possess a commendable dedication to serving their fellowman in a time of trouble.

On a recent Sunday, for example, they were called out in mid-morning and again toward midnight. Both calls were to fires in cars that made little demand on their services and the firemen could be excused for feeling more than a bit frustrated after being discommoded twice in little more than 12 hours to so little purpose.

Most of the other calls this spring have been to control grass fires and this must be a type of summons the volunteers resent.

(Continued on page 5)

Auxiliary Honors Twenty-Year Members At Apple Hill Dinner

The Ladies Auxiliary and Branch 312 Royal Canadian Legion, Apple Hill, along with their husbands and wives, gathered in the Legion hall on April 14th to honor 11 members of the Ladies Auixliary and three charter members of the Branch at a beautiful dinner.

Mrs. Evelyn LaPierre, president of the Auxiliary, welcomed everyone and introduced the special guests at the head table. These were Rev. Mr. Henderson, Maxville; Rev. Kenneth McDonald, Martintown; Lorne Hall, president of Branch 312 and Mrs. Ethel Wallace, Zone Commander of Zone G4.

Mrs. LaPierre gave a short resume of the organizing of the Ladies Auxiliary, April 16, 1953, and of the Branch which was organized on August 16th, 1941.

Twenty-year pins were then presented to the following charter members: Mrs. Ruth Singleton, Mrs. Violet Colbran, Mrs. Jennie Munro, Mrs. Mamie Hall, Mrs. Stennetta Lagroix, Mrs. Pearl Campbell, Mrs. Loretta Ingram and Mrs. Helen Ferguson. The three other charter members who were unable to be present to receive their pins were Mrs. Charlotte Murray, Mrs. Sara Munro and Miss Evelyn McDonald.

A gift was also given to each of the three charter members of the Branch who are still active in Legion work. They are Alex Lagroix, Athol Edgar and Leslie Sloan.

The Auxiliary had a very beautiful scroll made up with all the charter members' names. The lovely work on this was done by Mrs. Stuart Blackadder.

On behalf of the 11 members receiving their pins, Mrs. Stennetta Lagroix thanked the Ladies Auxiliary for remembering them on this happy occasion.

In the evening, euchre was played, the winners being, ladies, Mrs. Archie MacIsaac, Mrs. Bella McMaster; gents, Eldred Scott, Leonard LaPierre.

Guide Notes

What's happening?

The Girl Guides of Alexandria under the direction of Mrs. Lyn Yule and Mrs. Lyn Killoran, are going full force. From February 21st to April 30th, under the direction of Roger Theoret, they are taking a Red Cross First Aid course. Alexandria Legion sponsors the course.

On Saturday, May 5th, the Girl Guides will be selling Guide cookies. No orders will be taken in advance; cookies will be fifty cents a box. Please help support us.



Pickering nuclear power station's fourth unit is expected to start up in May. Ontario Hydro Photo.

WORLD-BEATING NUCLEAR STATION

Ontario Hydro's Pickering nuclear power station, Canada's first full-scale commercial nuclear plant, is performing beyond expectations. With only three of its four reactors operational, Pickering attracted international attention when in December 1972 it produced more electricity than any other nuclear power station in the world.

Recent high capacity factors of over 99 per cent for all three reactors will be a topic of discussion at the internationally attended Canadian Nuclear Association convention in Toronto in June. Ontario Hydro's Chief Engineer H. A. Smith will talk on the development of the province's CANDU-concept stations — pressure tube reactors using natural uranium fuel and heavy water for moderator and heat transfer fluid.

- Three nuclear power stations are operating in Ontario — 20,000-kilowatt Nuclear Power Demonstration, a pilot plant, 200,000-kilowatt Douglas Point, a full-scale prototype, and 2,160,000-kilowatt Pickering. Bruce nuclear power station, under construction near Douglas Point, is slated to start operating its first unit in 1975. Completed capacity will be 3,200,000 kilowatts.

Had Drama Workshop

An English drama workshop was held at Glengarry District High School recently under the organization of English teacher Robert McLeod.

Conducted by Don Herbertson of Ottawa, the sessions held Friday night and Saturday were attended by 20 students in preparation for the Shakespearean Festival to be held later on in April.

We would like to congratulate our captain, Mrs. Lyn Killoran and Mr. Killoran, on the birth of their daughter, Tammy-Marie.

PROMPT, EFFICIENT SERVICE ON TOP RANGE ELEMENTS AND OVEN ELEMENTS

Washers
Electric Ranges
Dryers
Main parts for RCA, Kenmore and Inglis

H. J. LADOUCEUR

Tel. 525-3208 Alexandria

1-3-5-tf

"The Happy Hookers"

(Formerly known as the Breaking Point)

Now Available For Stags,
Wedding Receptions, Parties, Etc.

Contact ST. DENIS NEWSSTAND
or Tel. 525-2107

15-4c



A man's home is his castle

- Reinforced insulated walls
- Double steel-framed floor
- Double door and windows
- 3 choices of furniture styles
- 7 models from 14' x 62' to 12' x 40'

Construction approved by CSA

PMC

Mobile Homes

No down payment — up to 10 years to pay

Real's Snowmobile & Mobile Trailer Centre

RR2 Green Valley, Ont., Brown House — Tel. 347-2189

A free chance on a 20'' accu color portable TV on every mobile home bought before May 15th. Draw will be held at Real's Snowmobile Centre, May 15th.

14-tf

DISPERSAL

MILKING HERD OF B. J. VOS AND SON

will be held under cover at the farm

(Half mile East and one mile South of Navan)

— ON —

Friday, May 4th

12.00 NOON

75 registered Holstein cows; 15 registered bred heifers
Classified and on R.O.P.

This is an exceptional group of young cows with full pedigrees. All sired by leading sires at Eastern Breeders and some by United Breeders sires. Well managed and in good condition.

Catalogues available on request to Sale Managers
Lunch available at farm

MAHLON ZERON, Auctioneer

Fawcett Bros. Sale Managers

WINCHESTER, ONT.

Allison 774-5100 Ralph 774-5710



Spring into Summer

with central electric air conditioning

Don't let the hot days of summer slow down your get-up-and-go. Stay fresh as a daisy all year long by creating the freshness of spring in your home.

Complete comfort control isn't far away, if you already have a forced air heating system. Just add a central electric cooling unit, with electronic filter and humidity control. You can then enjoy your own custom climate with comfortably cool, clean air in every room.

Total year-round comfort is well within your reach, if you think electrically. Call your Hydro, and find out how the joys of spring can be with you every day of the year!

your hydro

AC1-4250A(R)

Immunization Clinics and Child Health Conference

The St. Lawrence and Ottawa Valleys Health Unit will hold Monthly clinics for infants and preschool children as below:

These clinics are to be held every month except August:

TOWN	DAY OF EACH MONTH	PLACE	HOURS
Cornwall (Central)	Every Thursday	Justice Building 340 Pitt St., 2nd Floor	2.00-4.00 p.m.
Winchester	1st Tuesday	Presbyterian Church Hall	10.30-11.30 a.m.
Chesterville		Town Clerk's Office	1.30-2.30 p.m.
Iroquois	1st Wednesday	Civic Centre	2.30-3.30 p.m.
Williamsburg	4th Wednesday	Lutheran Church Hall	10.30-11.30 a.m.
Finch	4th Tuesday	Presbyterian Church Hall	10.30-11.30 a.m.
Alexandria	4th Thursday	Marie Goretti School	1.30-2.30 p.m.

PLEASE NOTE: The monthly clinics formerly held at Nativity Hall and Trinity Hall will now be located in the Justice Building, 340 Pitt Street, 2nd Floor

ADDITIONAL CLINICS WILL BE HELD AS BELOW

	MAY JUNE JULY	SEPT OCT. NOV.	
Brinston	1st Wednesday	Memorial Hall	1.00-2.00 p.m.
Lancaster	1st Thursday	St. Joseph's Hall	10.00-11.00 a.m.
Apple Hill	3rd Tuesday	Community Centre	1.00-2.00 p.m.
Maxville		Community Hall	2.30-3.30 p.m.
Glen Robertson	4th Thursday	Notre Dame de L'Assomption School	10.30-11.30 a.m.

MOTHERS: WHY NOT CLIP THIS OUT?

OMAF DATA

A report from your Glengarry Agricultural Office

by J. Y. Humphries

Interest in Crop Insurance is running high in this current year. New plans are available for corn and forage crops in addition to the plans for the spring grains, cash and vegetable crops. The premium for corn varies from $1.25 per acre to $2.50 per acre, depending on the coverage selected. Spring grain coverage is $1.35 per acre.

Opponents of the plan suggest that the premium rates are too high but those farmers who had coverage in 1972 are the best salesmen for the program. Another notch on the fertilizer attachment or an extra half pound of atrazine is an expenditure that few growers are concerned about. Why should they become concerned about a lesser expenditure that may guarantee spot coverage for hail and wind and financial security.

The final deadline application date is May 1st for most crops. If you want coverage in 1973, contact one of your local agents immediately. Agents in this area are Lloyd MacRae, Bainsville, Cornelius Willems, St. Eugene, Florian Bourgon, St. Isidore and Lloyd Cross, L'Orignal.

1973 Fertilizer Prices Higher Farmers Should Order Early

The Ontario Grain Corn Council recommends that corn farmers hedge fertilizer supplies. Some farmers have purchased fertilizer in the off-season to reduce costs. Some corn producers plow down phosphates and potash in the fall to reduce spring labor requirements. However, many growers were not able to plow down fertilizer in the fall of 1972 due to adverse weather. This will place a heavier demand on spring fertilizer deliveries.

Fertilizer prices will be higher in 1973 due to a number of other factors, including transportation bottlenecks, high offshore demand, natural gas shortagss, increased use of urea in feeds, higher costs, and greater domestic demand from expanded crop production. Spot shortages of ammonia and phosphate could develop in Ontario during the peak sales period this spring.

To avoid shortages, producers should order early giving dealers plenty of advance notice.

The situation is not expected to improve in 1974 and farmers are advised to review purchasing practices to ensure availability and favorable prices. The third quarter 1972 fertilizer price index for Ontario was 95.1 (1961-100).

The prospects for favorable fertilizer prices during the spring 1974 planting season do not look good; because of high demand, limited production capacity, and increasing labor and transportation costs.

BOOKMOBILE

The SD&G United Counties bookmobile will visit the following locations during the week of April 30th:

Monday, April 30—St. Raphael's 1.00-3.00; Apple Hill 3.30-4.00.

Tuesday, May 1—Green Valley 1.00-2.30; Greenfield 3.00-3.30; Osnabruck Centre 4.15-4.30.

Wednesday, May 2—St. Andrews C. 1.35-2.00; Monkland C. 3.15-4.15.

Thursday, May 3—Martintown C. 11.30-12.00; Williamstown C. 3.30-4.30.

Martintown WI March Meeting

Martintown WI had 23 members and one guest at the March meeting held in the public school at 8 p.m. The visitor was Mrs. Anne Cunningham. Roll call was "Name a Canadian Import or Export"; answers were varied and interesting.

The branch has decided to give a prize at the fall fair for best cherry or banana loaf. A letter was read from the home economics dept., concerning courses for 1973-74. After much discussion the ladies decided they would like quilt making or sewing for the training school, and poultry for the food forum. Martintown branch will be in charge of fun time at the district annual. The members also voted to buy a typewriter. A letter of appreciation will be sent to the Presbyterian Church for use of the hall by the branch. A gift will be given to the caretaker.

Mrs. Gordon Ross then took charge of the meeting and read an article from Farm and Country concerning Linden MacLennan's farm near Apple Hill. It was certainly interesting to hear of Mr. MacLennan's years of farming. Mrs. Ross then read two amusing items: "Can You Tie That?" about men's styles and "There's money in swapping".

Mrs. Leslie Robertson had a contest on Ontario's counties. Mrs. Campbell Murray and Mrs Harvey MacMillan were the winners.

Refreshments were served at the close of the meeting by Mrs. Morley Trainor, Mrs. Joseph Swift and Miss Emma Urquhart. The hostesses were thanked by Mrs. Archie McDonald.

Next meeting will be a pot luck dinner at 12.30 p.m. taking place in the Presbyterian church hall on April 19th.

Prices To Rise School Cafeterias

The price of milk and ice cream sold at four high schools under the jurisdiction of the SD & G county board of education will increase to 15 cents April 24 and the price of hamburgers, hot dogs, hot sandwiches and french fries will increase by five cents starting Sept. 1, 1973.

The board approved the recommendation after learning the combined loss at cafeterias at North Dundas District High School, Seaway District High School, Char-Lan High School and Maxville High School was $9,398 in 1972 and in the first two months of this year have shown a loss of $3,731.

R. A. Dauncey, assistant secretary-treasurer and business administrator, told the board the increases will bring the prices into line with those charged at other high schools, but still well below prices charged at restaurants.

A complete Upholstering Service
DUBEAU Upholstering
69B Main St.
Free Pickup and Delivery within 25 miles of Alexandria
Tel. 525-2235
14-4c

J. DUBUC
B.A., O.D.
OPTOMETRIST
Wednesday 9 a.m. to 6 p.m.
21 Main St. Alexandria, Ont.
Above Alexandria Stationery Store
For appointment Tel. any day between 9 and 6 — 525-2753
tf

LOUGH, LEWIS & ASSOCIATES
CHARTERED ACCOUNTANTS
37 Main St., Alexandria, Tel. 525-1585
Cornwall Tel. 932-8691
Chesterville Tel. 448-2092
9-tf

HOME IMPROVEMENT BEGINS WITH BUILDING SUPPLIES AND LUMBER
FOR ALL YOUR BUILDING NEEDS
CONTACT
Lancaster Lumber and Fuel
Tel. 347-3486 Lancaster
ALL TYPES OF FUEL OIL
No. 1 and No. 2 — Also
DIESEL FUEL OIL
All types of heating and construction contracts arranged

Roy's Garage (Green Valley) Ltd
PARTS DEPARTMENT
- WHOLESALE DISTRIBUTOR
- LAW-REL CHEMICALS
- BF GOODRICH TIRES
- GM GENUINE PARTS
- DUPLATE AUTOGLASS
- UNI-ROYAL TIRES

Telephone 613-525-2300
HUBERT CARRIERE Parts Mgr.
RENE MELOCHE Order Desk
"Fast, Efficient Service—Delivery Within 24 Hours"
15-3c

TIP
TURN IN A PUSHER
Call 525-1714
Don't give your name
This is completely anonymous
1-tf

Vitrerie Theoret Glass
MAIN ST., GREEN VALLEY
WE SUPPLY and INSTALL
STORE FRONTS — ALUMINUM DOORS and WINDOWS — CAR GLASS — THERMOS PANES
PLEXIGLASS — MIRRORS — TABLE TOPS
SHOWER DOORS, GLASS OF ALL TYPES
Authorized Dealer for
KAISER ALUMINUM SIDING
LEO B. THEORET, Prop. Tel. 525-2704
45-tf

AUCTION SALE

OF PRACTICALLY ALL NEW FARM IMPLEMENTS

The undersigned will offer for sale by public auction at

LOT 24, CONCESSION 2, TOWNSHIP OF LOCHIEL
4 miles east of Alexandria — On the McMcCormick Road

Saturday, May 5th

AT 1 P.M.

Jeep 4 wheel drive good order with snow blade; 12 ft. new chain harrows; New Holland baler; bale stooker; M-Ferguson trailer side-delivery rake; F-Ferguson trailer mower 7 ft. cut; elevator 32 ft.; double tractor disc; Int. PTO manure spreader; rubber-tired wagon and new rack; heavy duty tractor trailer; M-Harris 3-furrow trailer tractor plow; Massey 13 disc drill seeder; set bob sleighs; long bench circular saw; milk rig; grain binder, 6 ft. cut; grain auger; water heater; washing tank; 6 8-gal. milk cans; 30 gal. milk cans; milk pails; 2 Surge single unit milker with heavy duty pump; heavy duty motor, 1¼ in. piping for 22 cows. 12 sheets pressed wood; picnic table; mail box; cast iron pot; gas lawn mower; fence post hammer; trunk; 2 snow grip 15-inch tires.

TERMS — CASH

ALBERT FAUBERT, Auctioneer, Tel. 525-2182, Alexandria, Ont.
REAL CHENIER, Proprietor, Tel. 525-1068, RR1 Alexandria, Ont.

AUCTION SALE

OF TRACTOR AND FARM IMPLEMENTS

The undersigned will offer for sale by public auction

LOT 7, CONCESSION 7, TOWNSHIP OF ROXBOROUGH
3 miles straight west of Maxville

Saturday, April 28th

1 P.M.

No. 330 International gas tractor with industrial front end loader and snow bucket; tractor chains; McCormick fast hitch 3-furrow plow; trailer; 25 cow stanchions; 18 water bowls; McCormick trailer mower 7 ft. cut; McCormick side rake on rubber;; manure spreader; land roller; stook loader; circular saw; 13 disc drill seeder; Cockshutt double tractor disc; fast hitch grubber; 6 section smoothing harrows; grain elevator; heavy duty electric welder; electric grinder; scales; double sleighs; ½ drum corn oil; ton fertilizer; Utina water pump; butter churn; electric skilled saw; logging chains; cow chains; 90 lbs. clover seed.

FURNITURE: Good Speed Queen automatic washer; small refrigerator; electric washing machine; kitchen table and chairs; desk; 9 pc. very nice dining room suite; 3 pc. chesterfield; parlor tables; clothes closet; child's play pen; 2 antique washstands; 3 double beds; 3 crocks; 2 oil lamps; sump pump; house plants.

TERMS — CASH

ALBERT FAUBERT, Auctioneer, Tel. 525-2182, Alexandria, Ontario
REAL PAQUETTE, Prop., Tel. 538-2505, RR1 Maxville, Ontario

AUCTION SALE

OF ANTIQUES AND FURNITURE

The undersigned will offer for sale by public auction at

FAIRGROUNDS — VILLAGE OF MAXVILLE

Saturday, May 5th

AT 1 P.M.

Wicker table; 2 wicker rocking chairs; wicker baby bed; double brass bed; wash stands; 2 pine chests; buffet with leaded glass; picture frames; 2 piece chamber set; hand-made carpet; wicker basket; chest of drawers; odd chairs; 2 desks; books; antique clocks; quantity of silverware; large quantity of dishes including carnival, cut glass; stemmed fruit bowls, etc.; many collectors items; cold oil lamps; candle holders; quantity of antique crocks; choice of jardinieres; cast iron pot; sad irons; cast iron kettle; baby bed; bed and mattress; medicine cabinet; 2 night tables; wardrobe; radio; television; 2 small tables; clock shelf; humidifier; kitchen cupboard; toaster; scales; small vacuum cleaner; lawn umbrella; lawn chairs; 2 lawn mowers; horse collar; buggy rug; bells; old shotgun; rip saw stand; logging chain; dye set; cant hook; oil drum; gas pump; sump pump; truck wrench. Many articles too numerous to mention.

AUCTIONEER'S NOTE: Many items not listed may be viewed day of sale only.

TERMS — CASH

JOHN ARCHIE MacLENNAN, Auctioneer, Maxville, Ont. Tel. 527-5496
AURELE BORRIS, Proprietor.

EASTERN ONTARIO'S LARGEST
9th ANNUAL CONSIGNMENT

Farm Machinery AUCTION

Saturday, April 28, 10a.m.

METCALFE SERVICE CENTRE LTD.
Highway 31 at Metcalfe Corner
Township Osgoode, 12 miles south-east of Ottawa, 1 mile west of Metcalfe

Approximately 50 Used Tractors

This sale is a good opportunity to purchase your 1972 machinery requirements.
Cultivators, hay conditioners, sprayers, disc harrows, forage harvesters, side rakes, elevators, combines, 1 New Idea uni-system complete with attachments, hay balers, tractors complete with loaders, mowers, seed drills, tractor plows, manure spreaders, corn pickers.
Many prizes to be won: Winner must be in attendance when draw is made.
FOUR AUCTIONEERS: Leo Menard, Del Spratt, Regent Menard, Ken McNeely.
Come Early!

TERMS OF SALE

Can be arranged with the proprietor to hold the machinery with a deposit of 10% down. Article will be held for 21 days. Delivery arranged with the proprietor. All articles sold or not, to be removed from premises within 30 days or machine will be forfeited.

REFRESHMENTS WILL BE SERVED ON GROUNDS

16-2c

WEDDING INVITATIONS
HALL OF CARDS
15½ Second St. East
Cornwall
40-tf

MacGILLIVARY'S Outfitters
315 Clark Ave., Cornwall
Tel. 933-4867

BAGPIPES
HIGHLAND SUPPLIES
TARTAN by the yard
Anything Scottish we have it
20-22-tf

HYDRAULIC BARN CLEANER
Hydraulic unit and motor inside building. This sort of drive eliminates the gears, belts, clutches, friction discs and wear and tear of parts. Swing with cylinder.
Prefab Silo
BUTLER
Three cable silo unloader and distributor
Bottom discharge sileage unloader
DION
Self unloading forage boxes
L. LAUZON
FARM MACHINERY DEALER
57 Kenyon St., Alexandria, Ont.
Tel. 613-525-1937
16-tf

Treat your furs to a cool climate for a rejuvenating summer vacation

Fur Storage
* Sales and Service for all types of furs
* Air Conditioned for storing on the premises
* Remodelling and Repairs
* All furs are insured for 12 months
Free Pick Up And Delivery Weekly
Call Collect 932-4030
LAVIMODIERE FURS LTD.
117 MONTREAL ROAD CORNWALL
17-4c

Tough stuff.
Stelco Siding is the strongest metal siding you can buy.
Stelco Siding is made of Ultra-Stelcolour prefinished steel to make it the strongest metal siding you can buy. That's why we call it the Tough Stuff. It resists fading and weathering like no other metal siding. Stelco Siding has the best guarantee in the siding business, too. When you think siding...think Stelco Siding ...the Tough Stuff.
stelco the only siding made from ultra-stelcolour PREFINISHED STEEL
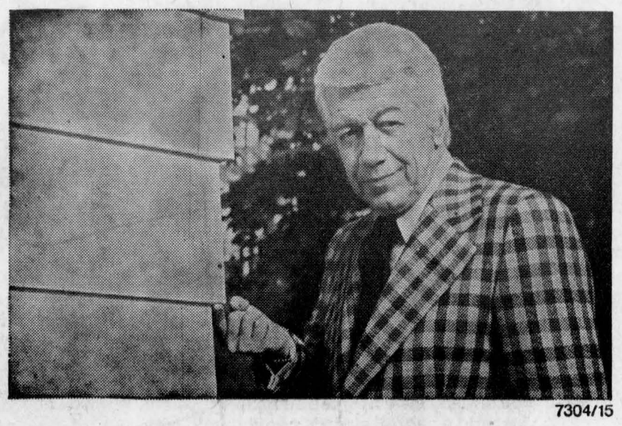
7304/15
J. R. Menard Ltd.
ST. ISADORE DE PRESCOTT
524-2885

NEWS OF INTEREST FROM MAXVILLE AND SURROUNDING DISTRICT

Mrs. Howard McEwen, being a charter member, was a guest of the Ladies' Section of the Vankleek Hill Curling Club on the occasion of their 50th anniversary celebration on April 21, 1973. She was accompanied by her daughter, Mrs. David Hough and granddaughter Miss Barbara Hough of Morrisburg.

Mr. and Mrs. Billy Campbell and daughter spent the Easter holiday with Mrs. Annie Campbell and Susan. Gordon Campbell was also home for a visit with his mother.

Mrs. James Robertson has returned home after spending the winter in Florida with her sister.

Earl Eppstadt of Ottawa was a recent visitor with his mother Mrs. Millie Eppstadt.

The service for this Sunday, the Octave Day of Easter, at St. Michael's Anglican Church will be Evensong at 7.30 p.m.

Mr. and Mrs. Bruce McRae and family of Waterdown, spent the Easter holiday visiting with Mr. and Mrs. Stanley Kippen.

Miss Mabel MacLeod enjoyed a three week holiday in Boston, Mass.

Gordon Winter was the lucky winner in the Lions' Draw this week.

Mr. and Mrs. Richard Allan spent the Easter holiday visiting Mr. and Mrs. W. J. MacLeod on Peter St.

Sunday visitors with Mr. and Mrs. Keith Franklin and family were Mr. and Mrs. Francis S. Merritt of Deer Isle, Maine.

Mrs. Hilda Haramis of Renfrew, spent the weekend visiting Mr. and Mrs. Nick Haramis and family.

Mr. and Mrs. Wallace Brown spent the weekend in Montreal visiting friends.

Mrs. Charles Munroe is spending some time in hospital in Cornwall.

Mr. and Mrs. Stanley MacDonald have returned home from a holiday in Florida.

The Girl Guides' spring Rummage Sale is coming up May 11th —keep saving everything.

Mr. and Mrs. Donald Pilon and son of Mississauga spent the Easter weekend visiting his mother Mrs. Minerva Pilon.

Mr. and Mrs. Ronald MacDonald and daughters of Renfrew spent the weekend visiting Mr. and Mrs. Wilfred Doth.

YOUNG AT HEART CLUB ENJOY POT LUCK SUPPER

The Young At Heart Club met in the Community Hall on Monday, April 16th. A very sumptuous Pot Luck Supper was greatly enjoyed by over seventy persons. The clergy accompanied by wives attended but Rev. Bernard Lajambe was unable to be present. Rev. W. E. Henderson brought greetings and Rev. I. D. MacIver asked the blessing.

The highlight of the evening was an Easter Fashion Parade with 14 ladies in costume wearing (mostly) home-made hats. Our humorous commentator was Mrs. I. D. MacIver. Mrs. Bertha Lalonde received a prize for most orginal costume, Mrs. D. J. MacLeod for comic and Mrs. Rod. Chisholm for most stylish lady. Judges were Mrs. Neil J. MacLeod of Laggan, Mrs. Carol Greene of Plantagenet and Douglas Nevin of Maxville.

Mrs. R. D. MacLeod and Ronnie Clare were accompanists for the evening ably assisted by Darrel, Cheryl and Allan MacLeod, Cynthia and Kim Clare and Darlene and Donrey Guindon. They delighted with songs, solos, violin and accordion music and step dancing.

Mrs. I. D. MacIver and Mrs. Cameron MacGregor led in community singing. A rousing, funfilled evening was greatly enjoyed by all present and we are looking forward to our next gathering with anticipation.

LANCASTER TOWNSHIP TENDER

Required, ½ ton Pickup, regular box, six cylinder with rear bumper and heavy-duty suspension.

Sealed tenders on the above will be received by A. Sloan, Clerk, no later than 4 p.m. Wednesday, May 2, 1973.

Persons interested in bidding are requested to obtain forms from our municipal office at North Lancaster, Ont.

17-1c

Joseph P. St. Louis

GENERAL CONTRACTOR

Residential and Commercial Alterations and Repairs

Specialist in Farm Buildings

RR1 Maxville Tel. 527-5351

17-2p

TOWNSHIP OF ROXBOROUGH

Tender For Gravel

SEALED TENDERS, will be received by the undersigned until 5.00 p.m.

Monday, May 7th, 1973

for the following:

Approximately 15,000 cu. yds. granular "A" Modified (⅝ crushed gravel) spread on any township road. Approximately 5,000 cu. yds. Granular "B" (4" max. size gravel) spread on any township road.

Tenders to be submitted on township tender forms which may be obtained at the office of the undersigned. Lowest or any tender not necessarily accepted. Subject to approval of Ministry of Transportation and Communications.

W. E. WRIGHT, Clerk-Treasurer,
Box 56, Moose Creek, Ont.
K0C 1W0

17-1c

Choir Night Held At Kirk Hill

Open House for choir practice was held in Kirk Hill United Church hall by the church choir in token of gratitude to the several choirs' assistance over the years. Gathered in the hall were over 30 choir members including members from Glen Sandfield, East Hawkesbury, and St. Columba Presbyterian Churches and their organists, Mrs. Lewis Fraser, Lloyd MacCuaig, Mrs. Edna MacMillan, Mrs. A. K. MacPherson.

Members of the junior choirs from St. Columba and Kirk Hill United Church were also present.

Selections for the Easter services for all the choirs were practiced and all leaned heavily on Rev. and Mrs. William Scott for their leadership.

Special numbers were a Gaelic duet by Rev. and Mrs. Scott with Mrs. Edna MacMillan at the piano; a men's trio, "Life's Railroad to Heaven," by Mansel Hay, Rev. Scott and Donald MacGillivray. Mrs. Scott, Mrs. Kenneth MacDonald and Mrs. Hugh MacPherson sang "Ivory Palaces," with Mrs. Lewis Fraser at the piano.

Requests were many, including Psalms, "I Joyed when to the House of God", and "The Lord's my Shepherd". Selections were chosen from the Book of Praise, the Hymnary, the new Presbyterian Hymnal and Haven of Rest.

Mrs. Edna MacMillan voiced thanks to all attending. Lunch and a fellowship hour was enjoyed. Rev. Mr. Scott led in the singing of grace in unison and all felt that it was a very worthwhile evening.

WANT ADS

DON'T COST—

THEY PAY

WINNERS

ALEXANDRIA

LIONS CLUB

300 DRAW

NO 22

75—Suzanne Clement
62—Eugene Macdonald
173—Fern Seguin
204—Rene Presault
55—Doug Gibbie

Auld Lang Syne . . .

(Continued from page 2)

Donald, Esq., Cornwall, ex-warden, to Archibald J. McDonald, merchant of North Lancaster, was solemnized in St. Columban's Church, Cornwall, on Wednesday. — Lachlan P. McDonell left on Saturday for Copper Cliff, where he will spend some time. — Dan McKercher, Athol, has purchased A. H. Robertson's dwelling house on Catherine Street, Maxville, and will shortly move to town. — Mr. Watt of Howick, has purchased from D. McDonald of Montreal, the fine farm north of Lancaster, lately occupied by Mr. McDonald. — D. J. Bathurst was elected Reeve of Lancaster township in the ballotting April 13th, with a 12-vote majority over Finnan McDonald. — Norman McNeil and John Chisholm, of Skye, leave shortly for Maine to work on the steam shovel. — The first sale on Lancaster Cheese Board took place last Thursday when 67 white and 97 colored sold at 12⅝ cents.

Rambling . . .

(continued from page 2)

In most instances they are being rushed from their homes or their work because of the carelessness of the person who started the blaze and it is understable they could be wishing people would learn a more responsible respect for fire. In at least two such fires the brigade was able to save valuable buildings threatened by the flames and that must be a source of satisfaction overriding all those frustrating calls to lesser purpose.

Members of a volunteer fire brigade are dedicated to fighting fire but they are also family men and it must be with mixed feelings that they answer each summons of the siren. They don't like being called out too often when their services aren't really needed, but en route to a fire they must be in time to minimize property loss or damage.

The local brigade has been on the go all too frequently this spring but the firemen continue to show zeal and efficiency in answering every call. They are to be commended. When we recognize the comfort their fellow citizens feel in having this help ready to meet any emergency we toss the bouquet as well to their confreres on other fire briga the area.

AUCTION SALE

VILLAGE OF LANCASTER

Opposite Post Office

SATURDAY, APRIL 28th
1 p.m.

HOUSEHOLD FURNITURE

Bill Rouleau, Prop.
Wilfrid Marcoux, Auct.

17-1c

Glengarry Meat Packi

ABATTOIR

ATTENTION TO FARMERS

There will be no charge on beef killing for 400 and over dressed weight if cut and wrapped at our plant.

STEER BEEF SIDES	lb. 85c
STEER FRONTS	lb. 72c
HALF or WHOLE PORK	lb. 60c
SEVEN BONE RIBS, excellent for Bar-B-Q	lb. 99c
RIB STEAKS	lb. 1.19
SQUARE CUT CHUCK, 90-lb. avg.	lb. 73c
BRAISING RIBS FOR BAR-B-Q	lb. 69c

All Meat Government Approved

CLAUDE BOURDEAU, Prop.
North Lancaster Tel. 347-2616

ALEXANDRIA IGA FOODLINER



WE GIVE GOLD BOND STAMPS

PLENTY OF FREE PARKING

OPEN TILL 10 P.M. FRIDAY EVENING

AIR CONDITIONED FOR YOUR SHOPPING COMFORT

Approx. fat content 25% Fresh GROUND BEEF	lb. 85c	Aylmer Fancy, 19 oz. tins TOMATO JUICE	6 for 1.00
Fat cont. less than 15%, extra lean GROUND BEEF	lb. 1.05	Mir, 24 oz. conts. LIQUID DETERGENT	2 for 58c
Cut from the shoulder, frozen PORK HOCKS	lb. 47c	Assorted varieties Top Valu PASTA PRODUCTS	2 lb. pkg. 25c
Jubilee Vac. Packed SLICED SIDE BACON	1 lb. pkg. 82c	Arizona Sunkist, size 180 VALENCIA ORANGES	2 doz. 99c
Top Valu Store Pack Small Link PURE PORK SAUSAGE	lb. 69c	U.S. No. 1 Iceberg LETTUCE, size 24	ea. 39c
Maple Leaf 1 lb. carton Skinless PURE PORK SAUSAGE	lb. 85c	Canada Fancy Cont. Atmosphere McINTOSH APPLES	5 lb. bag ea. 79c
All Good, Fancy FRUIT COCKTAIL	28 oz. tin 39c	California Fresh STRAWBERRIES	qt. box 79c
Aylmer Choice TOMATOES	19 oz. tin 25c	Golden Yellow Large Labelled BANANAS	lb. 13c
White or assorted colors Facelle Royale 2 ply BATHROOM TISSUE	pkg. 2 rolls 33c	Slack's Snowhite Fresh MUSHROOMS	pt. box, ea. 55c

SUPPORT OUR LIONS CLUB AUCTION, FRIDAY, MAY 4th

STEDMANS

CLEAN SWEEP SALE

3 Days Only

LAWN CHAIR
5 WEBBS ASS'T COLORS
REG. 3.97
SPECIAL 3.77

FLUSH A BYES
60 Packages
Toddler, New Born and Medium
REG. 2.99
SPECIAL 2.44

GARBAGE BAG
(Green Plastic)
Reg. 26x36" Heavy Duty
REG. 3/1.00
SPECIAL 3/

POTTING SOIL
2½ quarts, reg. 55c SPECIAL 44c
½ peck, reg. 85c SPECIAL 77c

PHANTEX "CAPRI"
2 PLY
LARGE RANGE OF COLORS
2 balls per pack, reg. 99c pkg. SPECIAL pkg. 77c
ONCE OVER DEAL

TOUR D'EUROPE
10 SPEEDS BICYCLES
REG. 89.99
SPECIAL 79.99

LOOK

⅓ OFF ALL "SAMPLE DRESS PANT SUITS" IN ASSORTED STYLES, COLORS AND SIZES

1/3 OFF dress Sale

Reg.	Special
29.95	19.95
25.95	17.95
23.95	15.95
19.95	12.95

LADIES'
KNITTED SHIRTS
100% NYLON
Sizes S, M, L
REG. 2.49
SPECIAL 1.99

CHILDREN'S
RAIN COATS
100% VINYL
Size 2, 4, 6, 6x
Size 7 to 16
Reg. 1.97 1.55 Reg. 2.97 2.66

CANADELLE
FACIAL TISSUE
LARGE PACK
REG. 3/1.00
SPECIAL 4/1.00

PANTY-HOSE
ONE SIZE TO FIT 90-150 LB.
REG. 3/1.00
SPECIAL 4/1.00

WAGON WHEEL
ASS'T FLAVOR
REG. 57c
SPECIAL 44c

CIGARETTES CARTONS
Regular size, reg. 5.04 SPECIAL 4.88
King size, reg. 5.14 SPECIAL 4.99

GAMBLES CANADA ACCOUNT CARD

"CHARGE-IT!" STEDMANS Alexandria, Ontario

JOHN A. MacLENNAN
LICENSED AUCTIONEER
Fully qualified for all types of sales
Will buy complete household effects
ville Tel. Collect 527-5496
12-tf

Glengarry Motor Sales
Requires Immediately
BODY MAN
Contact: R. J. MacDonald, 525-1480
16-2c

ALEXANDRIA LIONS CLUB
Annual
Sportsmen's
Dinner
GDHS AUDITORIUM
Monday, May 14
Special Guest Speakers from the World of Sports
Tickets available from Doug Baxter, Paul Roy or Lions Club Members
17-1c

AUCTION SALE
LIVESTOCK AND FARM MACHINERY
LOT 26, CONCESSION 1, LANCASTER TOWNSHIP
3 miles east of Lancaster on County Rd. 17 (old No. 2 Highway)
Saturday, May 5th
1.30 p.m.

g herd of Alex- Vankleek Hill con- mature cows and one heifer all by EBI sires. choice heifers, bred 5-8 months; 2 reg. Holstein open heifers 24 months. This is a group of fancy animals for size, production and type.

John Deere tractor 1010; Ford tractor with front end loader; Dearborn disc 24 plates, pull type; 2 section spring tooth harrow; 3 sets smoothing harrows; John Deere seed drill on rubber, 15 drills with fertilizer and grass seed attachments; land roller; John Deere manure spreader, 100 bus.; New Holland 7 ft. mower 3 pt. h.; Cunningham hay conditioner; New Holland rake (new); New Holland baler; stooker (new); Smoker elevator 32 ft. combination grain and bales; tractor blade; snow blower; 2 rubber-tired wagons with racks; steel watering tank; Utina self watering pump with 40 ft. hose; mineral feeder; fanning mill; turnip cutter; single plow; set sleighs; brooder; 2 sets scales; 100 fence posts; quantity steel posts; 2 electric fencers; Paige wire stretchers; De Laval milking machine with Surge pump for 20 head; wash tank; Stewart electric clippers; 6 neck chains and 4 straps complete; John Deere tire pump; tractor chains; 25 ft. ladder; pig boxes; quantity plywood; 1 snow tire G78-15 Goodyear belted; 2 tires 8.25-14 tire and rim; 6 h.p. snow blower, lawn mower; 10 8-gal. milk cans; milk strainer; table; chest drawers, electric stove; chairs; sink and many other necessary farm items.

TERMS — CASH
MAHLON ZERON, Auctioneer, Iroquois
JOHN J. McBAIN and F. C. McLennan, Co-owners, Lancaster, 347-2047

Peewees End Season With Banquet

The Peewee travelling team closed off their season officially with a banquet attended by parents and guests at the hall of the Church on the Hill on Monday evening.

ADMHA president, Jim Baker presided and Rev. Lloyd Davies offered grace. Coach Ernie Etherington reported that out of 60 games played during the season, the team won 36 lost 20 and tied four. They had played in eight tournaments, in Morrisburg, Prescott, Long Sault, Maxville, Alexandria, Spencerville, Shawville and Rigaud.

The team lost to Maxville in the first round of ODHA playdowns then won the Canadian Legion trophy in SD&G play with Maxville and Long Sault.

Misses Gail Epp and Helen Baxter, two of the teams staunch cheer-leaders all year assisted the coach in presenting souvenir trophies to each of the players and Jackie Etherington who worked as trainer all year.

Terry Epp expressed appreciation on behalf of the boys and gifts were presented to Mr. and Mrs. Etherington and Claude Willard, assistant coach by Ewen McCormick, Scott Hay and Francis St. Pierre.

Track Meet At North Dundas

Students from the District High Schools are taking part in the track meet at North Dundas District High School Friday. GDHS will host the large inter-school meet on May 18th.

ODMHA To Hold Awards Night And Annual Meeting

The Alexandria District Minor Hockey Association is closing off its season on Friday night at GDHS when awards will be presented to the various teams and outstanding players.

The annual election of officers will take place next Tuesday night, May 1st at GDHS. Almost 450 boys were registered the past season and a good turnout of parents is expected to appoint an executive for the coming year.

Charges Laid Against Fishermen

Day and night patrols of the pickerel spawning areas of the district resulted in several charges being laid against fishermen taking these fish during closed season. reports Bob Ramsbottom. local conservation officer. Extra patrols are made at this time of the year to protect the pickerel until their spawning season is complete.

AUCTION SALE
AT
AURELE CHARRETTE
in
RIGAUD
in front of Goupil Esso Station
SATURDAY, APRIL 28th
1 P.M.
All kinds of Plumbing Equipment
NOEL BRUNET, Auct.
Glen Robertson
17-1c



THE BEST LADY BROOMBALLERS—The "A" Champs pose happily after defeating the powerful Glen Robertson team in play-off for the league trophy. From left to right they are, back row: Raymond Jette, manager and sponsor; Susan Lavigueur, Joan Robinson, Peggy Hay, Marilyn Robinson, Barbara Hay, Joanne Lavigueur, Annette Smith, Mary Couture, Andre St. Denis, coach. Front row: Linda Robinson, Carol Lavigueur, Shirley Willard, Helene Gravel, Brenda Maisonneuve, Joanne Flaro. —Photo by Robert

Local Horseman Died At Windsor

A native of Alexandria, Martial Leblanc, died in Windsor following an illness of several months. He was 51.

A well-known name in the horse racing field, Mr. Leblanc worked as a blacksmith and race horse trainer most of his lifetime. He lived in Smiths Falls for about 25 years before moving to Windsor a few years ago.

He is survived by his wife, the former Lorenza Wiley, one son, Leonard of Smiths Falls, and three daughters, Betty, Mrs. E. R. Davis of Atlanta, Ga.; Vivian, Mrs. Allan Shires of Brockville and Evelyn, Mrs. Garry Lee of Smiths Falls.

He also leaves two brothers and three sisters, Yvan Leblanc, Alexandria; Vianney Leblanc, Point Gatineau, Que.; Genevieve, Mrs. Martin Lacroix, Lochiel; Violaine, Mrs. Bruno Lauzon, Glen Norman; and Francine, Mrs. Gerard Richer, Alexandria.

The funeral was held from Lannan's Funeral Home in Smiths Falls on Monday to St. Francis de Sales Church where Rev. J. G. Manning offered the funeral mass. Burial was in Sacred Heart Cemetery. Alexandria.

Relatives from Lachine. Montreal, Rigaud, Ottawa, Gatineau Point, Chute a Blondeau and Smiths Falls were in attendance.

Stole Tapes From Car

Theft of six sets of tapes from his car over the Easter weekend is reported by an Alexandria citizen. His car was parked in his driveway at the time. Another such theft of tapes was recorded here previously.

NFU Protest Low In Crease In Milk Price

Mrs. Helena McCuaig, Glengarry President of the National Farmers Union and Mike Oetelaar, past president, were delegates to the District NFU meeting held recently in Winchester.

A protest was registered at this meeting against the low increase in the price for industrial milk. The NFU had originally asked for a raise of $1.35 per cwt and were granted a .60 raise, .20 of which is held as a checkoff for exporting powdered milk, informs the president.

Jim Sheldon of Kent County a National Director was guest speaker at the meeting and presided over the election of officers.

AUCTION SALE
OF LIVETOCK AND FARM MACHINERY
The undersigned will offer for sale by public auction at
LOT 4, CONCESSION 7, TWP. OF WEST HAWKESBURY
1 mile straight east of Aberdeen off Highway 34
3 miles south-east of Vankleek Hill
Friday, May 4th
AT 1 P.M.

LIVESTOCK: 35 head of Holstein cattle all of unit sires. consisting of 17 milch cows in all stages of lactation; 6 heifers, 2 yrs. old bred for fall freshening; 6 heifers, 1 yr. old, open; 6 spring heifer calves.

MACHINERY: M-H disc drill seeder with fertilizer box; 3 p.h. grubber; drag harrows; M-H manure spreader; Int. No. 46 hay baler; M-F spider hay rake, new; 2 rubber-tired wagons and racks; Int. 3-p.h. hay mower; quantity scrap iron; Mercury ½ ton truck; bale elevator with motor, 32 ft. long, and many articles too numerous to mention.

MILKING EQUIPMENT; Milkkeeper 300-gal. bulk tank; double washing sink; 8 8-gal. milk cans; pail rack; Chore-Boy milker, 2 single units, pump.

ALL TO BE SOLD WITHOUT RESERVE
TERMS — CASH
CERTIFIED CHEQUE OR BANK REFERENCE
DOUGLAS MacCALLUM, Proprietor, Vankleek Hill, Ont., Tel. 678-5493
MANSEL M. HAY, Auctioneer, Dalkeith, Ont. Tel. 874-2597

AUCTION SALE
LIVESTOCK, FARM MACHINERY, TRUCK, FURNITURE AND ANTIQUE ITEMS
The undersigned will offer for sale by public auction at
LOT 32, CONCESSION 4, TWP. OF EAST HAWKESBURY
5 miles north-east of Vankleek Hill, 5 miles north-west of St. Eugene
Saturday, May 5th, 1973
AT 12.30 P.M.

LIVESTOCK: 30 head of Holstein cattle, consisting of 20 milch cows; 3 heifers, 2 yrs. old; 6 heifers, 1 year old; 1 bull, 1 year old.
HORSES: 28 standard bred mares, 2 to 8 yrs. old bred to foal May and June; 4 standard bred colts, can be registered, sired by Bimbo Chief; all P.M.U. equipment for 20 mares. Quantity of harness, blankets, etc.
MACHINERY: Ford Jubilee gas tractor with front-end loader, completely overhauled, new tires; snow blower; Int. tandem discs, 40 plates; harrows; chain harrows; grubber; Int. 2-furrow plow; drill seeder; Int. hay baler No. 27 (3 yrs. old); 3 R.T. wagons and racks; steel grain tank; bale elevator all steel 32' with electric motor and PTO; M-F 3-p.h. mower, 7 ft. cut; Int. trailer rake; side rake on steel; New Idea manure spreader on rubber; Allis Chalmers combine, pull type, PTO; 2 sets sleighs; express; Pioneer chain saw; set brush hogs; Ford truck, 1971, ½-ton; stone boat; land roller; rigoler; anvil; emery; set dies; 2 vices; page wire stretcher; scales; 20 rods page wire; quantity hay and straw; 4-cycle motor for hay baler; barn jack; circular saw; quantity 2" planks; lawn mower; Co-Op milker pump and piping, 2 single units; quantity 8-gal. cans; 12-can spray type milk cooler; 2 sets electric clippers.

FURNITURE and ANTIQUES: Leonard refrigerator; complete toilet set; wooden planes; butter tray; pitchers; dough box; iron pot; 3 5-gal. milk cans; antique telephone; many other articles too numerous to mention. All to be sold without reserve as farms are for sale.

TERMS — CASH
CERTIFIED CHEQUE or BANK REFERENCE
MRS. VERNON STEPHENS, Prop, Vankleek Hill, Ont. Tel. 678-3584
MANSEL M. HAY, Auctioneer, Dalkeith, Ont. Tel. 874-2597

Hi Neighbour!
Under New Management
Stop In And Visit Us At The New
Jay Mar Restaurant
(Formerly Chez Gaetan Restaurant)
NEAR CARNATION
HOT AND COLD MEALS SERVED
SPECIAL — FRIDAY, APRIL 27th
FREE HOTDOGS and COKES TO FIRST 500 CUSTOMERS
NEW HOURS:
MONDAY THRU FRIDAY—6.30 A.M. to 8.30 P.M.
SATURDAY—6.30 A.M. to 1.00 A.M.
SUNDAY—10.30 A.M. to 8.30 P.M.
Garry and Dorothy Lefebvre Tel. 525-2642
16-1c

Tel. 525-3353
GERRY DEXTRAS
BOOKKEEPING SERVICE, COMPTABILITE
TAX RETURNS, BUSINESS, FARMS, PERSONAL
92 Kenyon St. East Alexandria, Ont.
7-tf

AUCTION SALE
OF PUREBRED AND GRADE HOLSTEIN CATTLE AND MILKING EQUIPMENT, ETC.
LOT 19, CON. 10, TOWNSHIP S. PLANTAGENET
1 mile east of the Village of Pendleton
Friday, April 27th
AT 1 P.M.
50 HEAD PUREBRED AND GRADE HOLSTEIN CATTLE
TERMS — CASH
CERTIFIED CHEQUE OR BANK REFERENCE
MANSEL M. HAY, Auctioneer, Dalkeith, Ontario, Tel. 874-2597
URBAN SHANE, Proprietor, Curran, Ontario. Tel. 673-4763

TOWN OF ALEXANDRIA
DAYLIGHT SAVING TIME
Daylight Saving Time will be in force in the TOWN OF ALEXANDRIA
— from —
Midnight, Saturday, April 28
— to —
Midnight, Saturday, Oct. 27
D. O. COLLIN, Clerk-Treasurer
17-1c

ALEXANDRIA DIST. MINOR HOCKEY ASSOCIATION
AWARDS NIGHT
IN THE
Glengarry District High School Auditorium
Friday, Apr. 27
AT 8 P.M.
LIGHT LUNCH WILL BE SERVED
Presentation of awards on season's play. Everyone welcome
Parents especially invited to attend
Everyone welcome also to annual meeting at GDHS on Tuesday, May 1st to elect officers for coming year
17-1c

The Premier of Ontario Le Premier Ministre d'Ontario
Hon. William Davis
will be in sera a
ALEXANDRIA
Thursday Jeudi May - 3 - Mai
He will address a public meeting in Alexander Hall at 2 p.m., on the recent budget and its effects on local municipalities. The impact of regional government will also be explained.
EVERYBODY WELCOME
Municipal officials especially invited to be present.
Il addressera une assemblee publique dans la salle Alexander, a 2 heures, pour discuter le nouveau bujet et les effets sur municipalites locales. Le gouvernement regional sera aussi discute.
TOUS BIENVENUE
Les conseils locals sont specialement invites.

SOCIAL and PERSONAL

Mrs. Donald Weir and daughter Shirley of Rougemont, Que., spent Easter with Mrs. Vincent McDonald. Mr. and Mrs. Edgar McDonald of Dorion, were here Tuesday.

Easter visitors with Mr. and Mrs' Z. Courville were Mr. and Mrs. Reg. Minty and family of Kitchener; Mr. and Mrs. Allan McDonell, Waddington, NY; Mr. and Mrs. Ray Courville, Ottawa; Mr. and Mrs. Bruno Courville and family, Chateauguay; Mrs. Yvon Durocher of Montreal, also visited her sisters, Mrs. Courville and Mrs. Willie Gaucher.

Mrs. J. J. MacDonald, George MacDonald, Rory McCormick and Michael Piette, all of Cornwall, visited at Easter with Mr. and Mrs. Angus H. McDonell.

Archie MacDonald of Montreal, is spending two weeks here. Mrs. MacDonald. Jim, Ann and Cathy were here for Easter.

Easter weekend guests of Mr. and Mrs. Douglas MacKinnon, Sheila and Debbra, in Alexandria, were Mr. and Mrs. Kent McDermid, Chris and Lori of Iroquois; Mr. and Mrs. Gerald Lajoie and Kim, Mr. and Mrs. Charles MacKinnon Jr., all of Cornwall, and Mr. and Mrs. David Yule of Ottawa.

Mr. and Mrs. Phil Kaufmann have returned to their home in Landis, Sask., after spending the winter months at her home in Alexandria.

Guests of Mrs. Thomas Dewar, Alexandria, were: Earl Hambleton, Alexandria, Virginia; Duncan and Donald Morrison, Dalhousie; Mrs. George Lafave and Mrs. Cecile Latulippe, Cornwall; Mrs. Hazel McIntyre, Martintown; Mr. and Mrs. Donald Ewen McMaster, Laggan; Arthur MacMillan, Glen Sandfield and Mr. and Mrs. Cecil R. Dewar. Jeffrey and Patricia of Ottawa.

Mr. and Mrs. Tommy Lowe, Ottawa, were guests of Mrs. Florence Villeneuve on the weekend.

Mr. and Mrs. J. A. E. Comeau and sons of Quebec City, visited friends in Alexandria over the Easter weekend.

Easter guests of Mrs. Howard Kelly were Mr. and Mrs. Bernard Kelly and family of Ottawa and Michael Kelly of Canton College, NY.

Patrick Tibbals, New York City and Angus MacDonell and Carol of Kingston, were guests on the weekend of Mr. and Mrs. Rene Seguin and Mr. and Mrs. Mervyn MacDonald.

Visitors at the Smith home in the Fourth of Kenyon over the Easter weekend were Mr. and Mrs. Frank Patenaude and Ann, Montreal; Mr. and Mrs. Harry Leonard and family, Ottawa; Mr. and Mrs. Armand Patenaude and family, Toronto; Mr. and Mrs. Ron Smith, Kingston and Mr. and Mrs. Gordon Duval and Susan, Newington.

Mrs. Marcel Major, North Lancaster has just returned from a visit in Florida with her father, H. W. O'Neill.

Cpl. and Mrs. Andre Duguay of Quebec City spent the weekend with Mr. and Mrs. Priva Lortie.

Mr. and Mrs. Dan Routhier of Montreal and Mr. and Mrs. Norman Harding of Pierrefonds visited on Saturday with Mr. and Mrs. John Routhier and Dannie. Miss Mary Routhier of Ottawa was also at her home for the long weekend.

Weekend visitors with Mrs. Doreen MacMillan were her daughter Mrs. John Blyth, Mr. Blyth and Heather of Verdun; Mr. and Mrs. James MacMillan of Chateauguay, Mr. and Mrs. Ivan MacMillan of Mississauga and Mr. and Mrs. Dominica Maviglia and family of Ottawa.

Sgt. and Mrs. L. A. P. St. John, Stephanie and Susan, Mr. and Mrs. R. C. Gaitens, Jeffrey, Kay and Karey of Ottawa, spent Easter with Mrs. Leo St. John.

Church Services

The Services of Worship for the United Church of Canada for this coming Sunday are: Alexandria 9.30 a.m.; East Hawkesbury 11.15 a.m.; Dalhousie Mills 2.30 p.m. The Rev. Egerton Armstrong, Director of Macdonald House, Montreal, will be the guest speaker at all three services.

This Sunday Services for the St. Lawrence Pastoral Charge are: Knox United, Lancaster, 11 a.m.; Salem United, Summerstown, 7.30 p.m.

Holy Communion will be observed in Zion United Church, Apple Hill on Sunday, April 29th at the special hour of 2 p.m. (This replaces regular 11 a.m. service.) Rev. George Clifford, St. Paul's United Church Cornwall will conduct the service. Baptism and confirmation of new communicants will also take place. A short board meeting will be held following the Service.

Approaching Marriages

LORTIE—LEFEBVRE

Mr. and Mrs. Priva Lortie, Green Valley, announce the engagement of their daughter, Paulette, to Rene Lefebvre, son of Mr. and Mrs. Wilfrid Lefebvre, Alexandria. The marriage will take place October 6th, 1973 in St. Mary's Church, Green Valley.

CHAPESKIE—DEWAR

Mrs. Donnie Dewar, Dalkeith, wishes to announce the approaching marriage of her son Edward to Darlene Chapeskie of Arnprior to take place on Saturday, June 2nd, 1973 at 3 p.m. at St. John Chrysostom Church, Arnprior.

MARRIED

HARTLING—MacLEOD

Mr. and Mrs. William R. MacLeod of Ottawa, announce the marriage of their daughter, Lois Rae, to Mr. Weldon Alison Hartling, son of Mrs. Fred Hartling of Ottawa, and the late Mr. Hartling, at their residence 404 Sunnyside Ave., on Saturday, April 21st, 1973, at 2 p.m.

The ceremony was performed by the Reverend Mr. Carl Zurbrigg of Dominion - Chalmers United Church.

Attendants were the bride's sister. Mrs. Fred Spearman and the groom's brother, Mr. Fred Hartling.

Jean Payette To Address Champs

Jean Payette of the Quebec Nordiques will be guest speaker at an appreciation night held in the Glendale Hotel in Summerstown on Friday evening in honor of the Glen Walter Flyers.

The Char-Lan Optimists who sponsored the team throughout the season are hosting the affair. The Flyers will also have as their guests their girl friends and parents.

The team won the league trophy and play-off championship trophy under Coach Edgar Prevost in the North Stormont District Junior C Hockey League.

The dance following the dinner is open to the public.

Present Brief On Problems

Alex McDonald, a member of the Association of Rural Municipalities of Ontario was in Toronto last week with a group who presented a brief to Premier Davis and the Cabinet.

The brief was a combination of suggestions from his association, as well as the Association of Counties and Regions and the Ontario Municipal Association which dealt with various problems confronting municipal areas.

Cubs And Scouts Had Banquet

The first Lancaster Cub and Boy Scout banquet was held at the Green Valley Pavilion. Miss April Ann MacDonell entertained at the piano until supper was served.

Head table guests were escorted to their place by a Cub and a Scout. At the head table were Gordon Forest, president of the Cornwall district council and Mrs. Forest; Germain Gareau, chairman of the first Lancaster group committee, and Mrs. Gareau; Rev. and Mrs. W. W. Kennedy and Miss MacDonell.

The Grace was given by Mr. Kennedy and a toast to the Queen by Scout Bruce Rathwell.

Following the meal Mr. Gareau introduced the head table guests and extended a welcome to all especially the ladies who were seated for the first time in many years instead of serving the meal. Mr. Gareau also introduced the Cub Pack Scouters and Scout Troop Scouters also the group committee executive.

Guest speaker of the evening, Mr. Forest gave an interesting talk on Scouting.

Alexander Ferguson who had earlier in the year been awarded the Cub of the year trophy thanked Mr. Forest for his address.

A movie produced by the Bell Telephone Company called "The Unchained Goddess" dealt with the queen of weather and her court.

As a token of thanks flowers were presented to Mrs. Rene Vaillancourt.

Sponsor Contest

The Char-Lan Optimist Club presented its annual oratorical contest, at Benoit's Hotel in Summerstown with Don Thomson gaining first place. He spoke on the subject alienation, the tendency of people to withdraw from responsibility of society as a whole; the modern trend "not to get involved" even in helping crime victims.

Following up the Martintown student in oratorical honors was Diane Labelle of Glen Walter, with the interesting topic "Love" and the unquestionable fact that this emotion is the modern world's greatest need. With more love among mankind in the abstract as well as between individuals there would be no place for war and crime, and only some geographical accident could cause such sorrowful incidents as famines.

Maurice Bard of Glen Walter had as his subject poverty, the condition everyone tries to avoid and at the same time does very little about. The only solution appears to be a more general sharing of the total resources of the world; whether mankind can learn to do this is perhaps another matter. Mr. Bard placed third.

In fourth place was Cecile Gareau of Lancaster, who spoke on pollution, and in particular the problem of additives in our food, a type of pollution we really don't know much about, and yet is widely experienced.

Both the girl competitors are grade nine students at Char-Lan High School and both boys grade ten students at the same school.

Plan Re-Union

The Iona Alumni is planning a final re-union at the Academy on Saturday, May 5th. Mass will be celebrated at 4 p.m. with supper and a social evening being held afterwards.

To Sp... On Thu...

The French ... Movement kno... Famille" will h... meeting Thursd... p.m. at Sacred H...

Pierre Landry, a S... now associated with ... General Hospital, but ... worker with the Chi... here in Alexandria, ... guest speaker. He will ... "How we adapt" to var... ges that have been brou... in our modern society. ... body has to adapt to s... be we young or old, rich ... sick or healthy, etc.

One statistic that has ... been published and that w... tainly draw the "Couple ... mille" attention is the fac... today, so many children are ... out one of their parents b... time they start school. This ... for adaptation!

An interesting evening ... store for those husbands ar... interested in attending ... month's meeting of 'C... Famille"—Thursday at...

JOHN D. BAN...
AUCTIONEER — ENCANTEU...
(Bilingual — Bilingue)
Telephone 52...
(613) 632-7579 Hawke...

AUCTION SALE
ALEXANDRIA, 299 MAIN STREET SOUTH
Complete Household Furniture including Hous...
Saturday, May 5th
AT 1 P.M.
Electric stove 24''; fridge; electric washer; oil heat... set; TV; Hide-away bed; 9-pc. dining set; 5-pc. be... Large number carpenter tools, like new and kitch...
MRS. CONRAD BRUNET, Prop.
WILFRID MARCOUX, Auct.

AUCTION SALE
ALEXANDRIA, MAIN STREET SOUTH
Saturday, May 12th
AT 1 P.M.
COMPLETE HOUSEHOLD FURNITURE
W. BRUNET, Prop.
WILFRID MARCOUX, Auctioneer
17-1c

Border Drive-In
CURRY HILL, ONT.
FRIDAY, SATURDAY, SUNDAY APRIL 27, 28, 29
"MAID IN SWEDEN"
Kristina Lindberg
— ALSO —
"HER BED A BATTLEFIELD
— PLUS —
"LADY FRANKENSTEIN"
Joseph Cotten, Sarah Bay

PLANNING A WEDDING ?

— SEE —
ROBERT OF ALEXANDRIA
AND SEE THE LATEST IN CANDID WEDDING PHOTOGRAPHY
10% OFF ALL WEDDING INVITATIONS
Large Studio At Your Disposal
Tel. 525-3831 75 Lochiel St. East
Member of Professional Photographers of Canada, Inc.

STORMONT, DUNDAS AND GLENGARRY COUNTY ROMAN CATHOLIC SEPARATE SCHOOL BOARD

TENDER
FUEL OIL
Supply and Service

Sealed tenders on the above will be received by the Business Administrator no later than 16.00 hours

Thursday, May 17, 1973

Persons interested in bidding on this tender are requested to obtain the necessary tender forms from the Purchasing Department, 408 Twelfth Street West, Cornwall, Ontario, referring to Tender No. 12-1973.

MAURICE G. VARIN,
Purchasing Agent.
17-1c

SKY-HI DRIVE-IN
Fri., Sat., Sun. April 27, 28, 29
"They Call Me Trinity"
— AND —
"Trouble Man"
(ADULT ENTERTAINMENT)

Garry
THE BEST IN SCREEN ENTERTAINMENT
WED.-SAT. APRIL 25-28
Barbara Hershey in
"Boxcar Bertha"
— ALSO —
"Dagmar's Hot Pants Inc."
Diana Kjaer, Robert Strauss, Anne Grete
ADMITTANCE RESTRICTED 18 PERSONS 18 YEARS OF AGE OR OVER
SUN.-TUES. APRIL 29 - MAY 1
"Child's Play"
James Mason, Robert Preston
— AND —
"The Confession"
Gabriele Ferzetti, Michel Vifold
(ADULT ENTERTAINMENT)
WED.-SAT. MAY 2-5
Barry Newman in
Alister MacLean's
FEAR IS THE KEY
— AND —
"A Separate Peace"
(ADULT ENTERTAINMENT)

TOWNSHIP OF CALEDONIA

TENDERS WANTED
FOR THE CONSTRUCTION
OF TWO MUNICIPAL DRAINS

Sealed tenders, separately marked as to contents, will be received by the undersigned until twelve o'clock noon

Monday, May 7th, 1973

for the construction of the following drains:

HENRI CUERRIER MUNICIPAL DRAIN:

Rock excavation: 45 cu. yds.
Earth excavation: 21,800 cu. yds.
Hardpan excavation: 530 cu. yds.

Work on this drain should be completed by August 31, 1973. Plans and specifications for this drain may be seen at this office or at the office of Ghislain E. Seguin & Associates Ltd., 888 Cartier Boulevard, Hawkesbury, Ontario.

LEVAC MUNICIPAL DRAIN:

9,250 cubic yards of earth to excavate and spread

Work on this drain should be completed by August 31, 1973. Plans and specifications may be seen at this office or at the office of Stidwill and Associates Limited, 107-109 Sydney Street, P.O. Box 1001, Cornwall, Ontario.

A certified cheque for 10% of tendered price must accompany each tender.

Lowest or any tender not necessarily accepted.

GERTRUDE LEVAC, Clerk-Treas.,
Township of Caledonia,
St.-Bernardin, Ontario, K0B 1N0
16-2c

Blessing and Official Opening
ECOLE LAURIER CARRIERE
GLEN ROBERTSON
SUNDAY, APRIL 29th
2 P.M.
EVERYONE WELCOME
14-1p

THE ONTARIO DENTAL ASSOCIATION
LOW COST DENTURE CLINIC

Through the auspices of the Cornwall and District Dental Society, a low cost denture clinic is now in operation for the citizens of this area.

This service provides full upper and lower dentures at a standard fee of $180.

The low cost denture clinic is operated at:

402 Chemin de Montreal, Cornwall
Telephone 932-1942

This is the only denture clinic staffed by a professional dentist in the Cornwall district.

This service is provided by the Cornwall and District Dental Society on a voluntary basis and is not subsidized by government funds.

Sponsored by
The Ontario Dental Association
14-8c

Tenders

TOWNSHIP OF LOCHIEL

Tax Registration Sale

Sealed tenders, plainly marked as to contents will be received by the undersigned until 12 o'clock noon (D.S.T.)

May 7th, 1973

For the sale of the choice, centrally located vacant lot, 140 feet by 140 feet being part of Lot 1, block I, plan 27, on the north side of Main Street in the Village of Glen Robertson.

Certified cheque in the amount of 10% of the tendered price must accompany each tender. Highest or any tender not necessarily accepted.

E. C. McNAUGHTON, Clerk-Treas.,
Township of Lochiel,
P.O. Box 56, Dalkeith, Ont.
16-2c

NOTICE :-: AVIS

FOR ALL CUSTOMERS OF THE PUBLIC UTILITIES COMMISSION OF ALEXANDRIA

Due to a large increase in the annual adjustment in cost of power from the Ontario Hydro the Commission is forced to increase the retail electrical rates for the Town of Alexandria.
On all bills issued on or after July 1st, 1973, an increase will be imposed of 11.3% for residential service and 8.3% for general service, for an average increase of 9.6%.
Due to debenture payments, because of the modification of our filtration plant and increases in the costs of chemicals and wages, a water rates adjustment for the commercial and domestic will be imposed as of July 1st, 1973.
A by-law by the Corporation may be passed concerning the rates charges and the water rates increase will be advertised at a future date.

BRUNO MASSIE Chairman
LAURENT POIRIER Manager

A TOUS LES CLIENTS DE LA COMMISSION UTILIT... PUBLIQUE D'ALEXA...

Du a une augmentation des ajustme... du taux de pouvoir hydro electrique de ... Ontario, la commission d'Alexandria est ... d'augmenter les prix de detail sur les ... d'electricite pour la ville d'Alexandri...
Une hausse de 11.3% pour les comp... dentiels et de 8.3% pour les comptes ... et commerciaux seront imposes. Les n... taux deviendront en vigueur pour ... emis le et apres le 1er juillet 1973.
Du a des paiements de debenture, a caus... travaux pour modifier le plant de filtr... et des augmentations de salaires et pr... chimiques, un ajustement sur le taux ... pour utilites commerciale et residentielle ... viendra en viqueur pour les comptes em... apres le 1er juillet 1973.
Le conseil de ville peut approuver ur... a cette augmentation de taux et ... avise a une date future des nouv...

BRUNO MASSIE President
LAURE...

ALEXANDRI...
Discount Departmen... Store
58 MAIN ST., ALEXANDRIA TEL. 525-267...

Boys' Dress Suits — Size 8 to 14 — 19.95
Men's Fortrel Dress Suits — All Size — 39.00
Men's Perma-Press Short-Sleeve Shirts of Distinction — All Sizes and Colors — 1.95 up
Ladies' Dacron Polyester Slacks — Sizes 38 to 44 — 10.95

We have a Complete Line of Gothic by Daisy Fresh Bras
NuBack Corsets and Sarong Girdles

MANY OTHER ITEMS AT DISCOUNT PRICES IN STORE
LOCATED NEXT TO GARRY THEATRE

Compares Education Here ndia At UCW Meeting

estroyed, money stolen, but edu- an take it away." the sentiments of ill of Cornwall, for- and Ethiopia, who fo ers of the United ldren at the Church on vill beday, April 18th. talk a is from Punjab, ious ch ion is supreme in ght ab Ever mething, or poor,

India, a country where teachers are highly respected by students and all citizens.

There are two kinds of schools in his country, private schools of which there are many, and the government schools. Private schools are better if one can afford them because teachers must maintain a high level of scholastic ability among students as it is a purely commercial business.

Mr. Gill covered the system up to Grades 10 or 11, comparing it with North American standards. College and university degrees are taken in fewer subjects, but students receive a more intensive knowledge. Students must avail themselves of the lecture system, thus lack the opportunity for discussion or participation in seminars as in this part of the world.

'P'rofessional training is available for teaching, medicine, finance, economics, etc., but we do not have the facilities you have here. North America is very fortunate. It is very difficult to get a scholarship in India", he continued.

The speaker couldn't help but re-emphasize the fact that there is something in the culture of India wherein the native respects and loves his 'guru' or teacher.

Mr. Gill was educated at Agra University, Oxford University and University of Ottawa, and has taught English for many years. He has published three books. poetry, short stories, articles and book reviews and is the Canadian editor of the World Federalist magazine.

World federalism has influenced him, both in his literary as well as his practical life. He considers himself a world citizen dedicated to world unity and survival.

His charming wife, Sarala, in a lovely gold sari, accompanied him and answered questions about the role of nursing in India. Mrs. Gill is on the teaching staff at the Regional School of Nursing, Cornwall.

The speakers were introduced by Mrs. J. F. Adams and thanked by Mrs. J. Y. Humphries.

An Easter thank-offering worship was conducted by Mrs. Elizabeth Clingen and Mrs. Edna Peterson who chose "Faith" for their main theme.

Mrs. D. J. Baxter, president, chaired the business and thanked all who worked on the dinner for the recent Seaway Valley Presbytery meeting.

Mrs. Cecil Franklin and Mrs. J. J. MacMillan were hostesses for the social hour. A delightful Indian dish prepared by Mrs. Gill was enjoyed by all present.

LAGGAN

Mr. and Mrs. Callum MacCrimmon, Huntingdon, BC and Mr. and Mrs. Duncan MacCrimmon, Cornwall visited with W. D. MacNeil during the week and also with J. R. MacNeil who is a patient in Glengarry Memorial Hospital.

David Dawson, Montreal, spent the weekend with Mr. and Mrs. Neil J. MacLeod.

Mr. and Mrs. Jackie McRae, Meridith and Scott were with Mr. and Mrs. John D. McRae for the weekend.

Visitors with Mrs. Donald MacLeod on Saturday were Mr. and Mrs. Stewart Cameron, Mr. and Mrs. Harold Cameron and Jimmy, Ville St. Pierre.

Visitors with Mr. and Mrs. Kenneth Nixon on Sunday were Mr. and Mrs. Ransom Nixon, Brian and Ricky and Mr. and Mrs. Archie MacIsaac and Ken of Ottawa and Mr. and Mrs. Stanley MacLeod and sons.

J. T. Smith Visits Sunshine Club

A most enjoyable and informative afternoon was spent in Alexandria United Church Hall on April 3rd when the Sunshine Club for senior citizens was visited by J. T. Smith who talked with them about various aspects of gardening care. While some members were most curious about proper lawn and shrub upkeep others were anxious to learn more about indoor plants and their care. Mr. Smith quietly provided endless suggestions on all phases of gardening to the delight of all present.

At the close of the visit, lunch was served, highlighted with a beautifully-decorated Easter cake prepared for the members by Mrs. Grant Cameron.

The plans for the bus trip to Ottawa to share the tulip festival there on May 16th were discussed. Buses will leave the church at 9.30 a.m. returning by 5 p.m. and it is hoped that all senior citizens in Alexandria will join their friends and neighbors for this outing. Bill Mein of Alexandria, will accept registrations at any time over the phone at 525-2189. Those who are interested in the day's outing need to register early to be sure of a seat on the bus. The fare is $2.00.

pecial Consignment -

— AT —

KLEEK HILL COMMISSION AUCTION ON

Tuesday, May 1st

AT 9 P.M.

ntire milking herd of the MacLeod Bros. of Dunvegan ing of 20 Holsteins and Ayrshire milch cows, just springing close. 1 purebred Aryshire bull 1 yr. old.

17-1c

CTION SALE

OMPLETE FARM DISPERSAL

ned will offer for sale by public auction at

4, TOWNSHIP OF EAST HAWKESBURY

of Vankleek Hill, 6 miles west of St. Eugene

Saturday, April 28th

AT 1 P.M.

STOCK: 30 head of Holstein consisting of 20 milch cows, r-old heifers, 4 one-year- Unit sires and Star- ave been used in this veral years.

Y: Int. 434 tractor nd loader, manure bucket and bale ll super C tractor lic; 2 rubber-tired racks; Int. 3-furrow plow 3-p.h.; Int. 2- fast hitch! M-F No. (like new); M-F Sun- el rake, 3 p.h. (like nt. manure spreader No. ubber p.t.o.; Int. 28 plate discs; spring tooth har- Int. disc drill seeder, 13 ; land roller; drag harrows; rath all-steel bale elevator, 32 feet with ¾ h.p. electric motor; Int. 7-ft. cut, fast-hitch mower; bale stooker; set sleighs; Int. 155 bus. manure spreader p.t.o.; set tandem discs; 24-ft. 4" grain auger with motor; 16-ft. 4" grain auger with motor; 24 Beatty stanchions; 1000 lbs. timothy seed; 2 electric motors; 2 hydro electric fences; 2 electric fences; mineral feeder; George White snow blower; electric heater; water trough, 350-gal. cap.; all small tools and farm items. Woods bulk tank, 33-can cap.; Surge milker, large pump 1½" piping and 2 milking units; Stainless steel sink; pails, strainers, etc.; quantity baled hay and some household furniture including Emerson 21" television, also some antique items.

Giving up farming due to ill health. Entrance to Sale by Barb side road. Proprietor not responsible for accidents on farm day of sale.

Anyone interested in viewing property or house, day of sale can do so with a representative of Sauve Real Estate which will be present de of sal

TERMS — CASH

ertified Cheque or Bank Reference

LISON, Prop.. Vankleek Hill, Tel. 678-5424

HAY, Auctioneer, Dalkeith, Ontario, Tel. 874-2597

TWILIGHT AUCTION SALE

OF HOUSEHOLD FURNITURE, ETC.

The undersigned will offer for sale by public auction at

5th CONCESSION LOCHIEL

3 miles north-east of Lochiel, 3 miles west of Brodie Corner

Wednesday Evening May 2

6.30 P.M.

3 bedroom sets; 1 dining room set; studio couch; small tables; odd chairs; TV set; kitchen set (table and 4 chairs); kitchen table; chairs; rocking chairs; stove; refrigerator; 2 couches; radio; cupboard; kitchen cabinet; washing machine; sewing machine; trunks; hassock; hall tree; dishes; wash stand; quantity of small articles and some antique items.

TERMS — CASH

MANSEL M. HAY, Auctioneer, Dalkeith, Ontario, Tel. 874-2597

ESTATE OF LATE MRS. M. D. MacGILLIVRAY

OFFICIAL OPENING

Ford Tractors and Farm Equipment

FRIDAY, APRIL 27, 1973

439 MAIN STREET S., ALEXANDRIA

From 3:00 to 10:00 p.m.

Ford Company representative will be present

Come and visit our new line of tractors and equipment

Riding mowers, lawn and garden tractors

Parts and Showroom Display

Sandwiches, Donuts and Coffee will be served to all

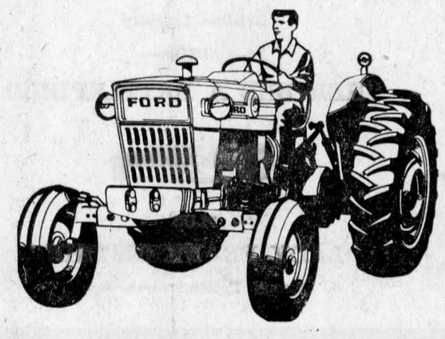

RIBBON CUTTING CEREMONIES AT 8:15 P.M.

DOOR PRIZES

Trottier Bros. Farm Equipment

Registered

439 Main St. South, Alexandria Tel. 525-3120

Lions Club Community Auction

Friday, May 4th - 6:00 to 11:00 p.m.

Alexandria Community Centre

NEEDED!

DONATIONS OF ANY ARTICLES, OLD OR NEW, TO BE SOLD —

CHESTERFIELDS — TV's — FURNITURE — KITCHEN UTENSILS — FURNISHINGS — CAR PARTS — FARM ITEMS

IN FACT ANYTHING THAT MAY BE OF USE TO OTHERS

We Also Need Your Attendance

YOUR BIDDING WILL BUILD UP THE POT FOR A GOOD CAUSE

Proceeds for Lions Projects including the Hospital Addition

WHEN HOUSECLEANING GIVE US A CALL
LET US DECIDE IF IT IS TOO BIG OR TOO SMALL

FOR PICK UP CALL

GRAHAM CREAMERY — 525-1657, daytime
ALEXANDRIA COMMUNITY CENTRE — 525-3600 daytime
ERNIE GALLANT — 525-1351 anytime

WE WILL PICK UP ARTICLES OR THEY MAY BE DELIVERED TO THE COMMUNITY CENTRE DURING WEEK OF SALE

This ad compliments of

MARCEL RANGER — TV-FURNITURE
MARC LALONDE — ALEXANDRIA IGA
JEAN PAUL TOUCHETTE
THE GLENGARRY NEWS

News from Here and There

LANCASTER

Mrs. Dorothy Haight had her son Gerald of Ottawa with her on the weekend.

Mr. and Mrs. Harold Demoulin left last Friday to spend the Easter holidays with his sister Mrs. S. Hambleton and Mr. Hambleton in Maine.

Mrs. George McCallum had as guests her son, Rae McCallum, Mrs. McCallum and family of Thetford Mines, Que.

Bob McDonald has returned to his home for the summer months.

Mr. and Mrs. Peter McGuire of Ottawa, spent some time with his grandmother, Mrs. Harry McLeod on Saturday.

Visitors with Mrs. Grace Carey over Easter were her daughter, Mrs. Robert Barr, Mr. Barr and two little daughters of Ottawa, and Mr. and Mrs. Barr Sr., of Cornwall.

Guests with Mr. and Mrs. Fern Theoret over the Easter weekend were their daughter Marilyn and Andre Maheu.

Guests at the Pattingale home during the holiday weekend were Mr. and Mrs. Vic Cayer and son Richard and Mr. and Mrs. Lindsay Pattingale and little daughter Joanne, all of Deep River; Mrs. Bernard McIntee of Cornwall; Mr. and Mrs. James Pattingale of Park Hill; Mrs. M. Robichaud of Quebec City; Mr. and Mrs. Stan Rosen and son Michael of Montreal.

Mrs. Ed Hunter and Mr. and Mrs. James Greene had visiting with them recently Mr. and Mrs. Garry Hunter of Havelock, Ont., who left by air on Saturday to spend a two-year term in East Africa with an Industrial firm; Mrs. Inez Clark of Texas and Mr. and Mrs. Henry Mockenhaupt and little son and Mr. Mockenhaupt, Sr., of New York City.

Mr. and Mrs. MacGregor Rolston spent the weekend at their summer home in Lancaster.

Mr. and Mrs. McKenna of Peterborough, spent a few days with her mother Mrs. Hazel McCreadie.

Lennie Applebaum of New York, visited his mother, Mrs. Tobie Applebaum.

Carol Jean Hutt spent the holiday weekend with her parents, Mr. and Mrs. Bernie Hutt.

Friends of W. D. Hall who is a patient at Cornwall General Hospital will be pleased to learn that he is making satisfactory progress and all wish him a speedy recovery.

KIRK HILL

Miss Jean MacGillivray, Ottawa, is spending her three weeks' holidays overseas travelling in England and Scotland. We wish Jean a happy holiday.

Mr. and Mrs. Ronald MacGillivray of the Cobalt area are home with their trailer and spending holidays with his parents Mr. and Mrs. Evans MacGillivray and Hugh.

Miss Glenda MacMillan is holidaying with her parents Mr. and Mrs. Douglas J. MacMillan after competing the first year of her course at the University of Waterloo in Waterloo, Ont.

Bruce MacGillivray, Ottawa, spent the weekend with his parents Mr. and Mrs. Rae MacGillivray and family.

Miss Norah Obleman, Ottawa, spent holidays recently with her brother Gordon and sister Katherine.

Guests at the home of Mr. and Mrs. Archie MacGillivray here during the week were Will Campbell and three children, Ste Catharines; Mrs. George Boyd and family of Manitoulin Island; Miss Margie MacGillivray, Guelph.

Congratulation to Mr. and Mrs. Campbell MacGillivray (nee Elizabeth Munroe) who were married in St. Andrew's Presbyterian Church, Lancaster, recently.

LOCHIEL

(Intended for last issue)

Mrs. Angus E. MacMillan left by plane for Edmonton, Alta., last Thursday afternoon to visit her son and daughter-in-law Mr. and Mrs. Rae MacMillan.

Mrs. Lewis Buck and daughter Sheila returned to their home in Magog, Que., on Sunday after spending the week with the former's mother, Mrs. D. A. MacPhee who had been in the hospital for a few days.

Mrs. Clayton Brunton, Montreal is spending this week with her mother, Mrs. D. A. MacPhee.

Mrs. Marie Crone and son Jimmy, Montreal, spent Sunday afternoon with Mrs. A. W. and D. A. MacPhee.

Mrs. Sydney MacDonald, Huntsville, and Mr. and Mrs. Douglas MacMillan, Vernon, called on Mrs. Edna MacMillan on Saturday.

Miss Carol Ann Lacroix, Ottawa and Mark Lacroix, Toronto, spent Easter with their parents Mr. and Mrs. Martin Lacroix.

Visitors with Mr. and Mrs. J. J. McCormick for Easter were Mrs. Basil McCormick and children and Mr. and Mrs. Allen McCormick, Ottawa.

Mr. Hugh P. MacMillan, Toronto. spent a few days with his father, Rev. John MacMillan.

Mr. and Mrs. D. A. MacPhee had their family home for the Easter weekend, Mr. and Mrs. Jimmy MacPhee and children, Vankleek Hill; Colin from Sudbury; Mr. and Mrs. Lewis Buck and Sheila, Magog; Mr. and Mrs. Clayton Brunton and family, Montreal.

Miss Evelyn MacMillan, Mount Forest, spent the Easter weekend with her parents Mr. and Mrs. Grant MacMillan.

Harold MacMillan, Hawkesbury, visited his mother, Mrs. Edna MacMillan on Easter Sunday.

Mrs. A. W. and D. A. MacPhee had as guests for Easter, Mr. and Mrs. Ken MacQueen and family, Ottawa.

Visitors with Mrs. Michael McCormick for Easter were: Msgr. James Wylie, Alexandria; Mr. and Mrs. Ed. Ryan and son Brent, Markdale; Mr. and Mrs. R. J. McCormick, Ottawa; Myron McCormick, Garson; Morris McCormick, Toronto; Kevin McCormick from Guelph University who finished his semester and Miss Anne Irwin, Toronto.

DALKEITH

Mr. and Mrs. T. W. Stocker and family, Belleville, spent the weekend with Mrs. Stocker's mother, Mrs. J. K. MacLennan and brother Kenneth and his family.

Guests at the home of Mr. and Mrs. Kenneth MacLennan and family were Miss Joyce MacLennan, Cornwall; Mr. and Mrs. Duncan MacCrimmon, Cornwall; Mrs. R. J. Crowe, Summerstown Station; Mr. and Mrs. Callum MacCrimmon, Huntingdon, BC, who also visited other relatives in the area.

Guests with Mr. and Mrs. J. R. Lunan during the weekend were Misses Jean Denovan and Irene MacCaskill, Vankleek Hill; Mr. and Mrs. Gordon Campbell, Neil and Sandy, Ottawa; Miss Janet Lunan, Montreal.

Mr. and Mrs. J. R. Lunan and family motored on Easter Monday to spend the day with Mr. Lunan's family in Danville, Que.

Mr. and Mrs. Arnold Johnston

(Continued on page 10)

Elio G. Gualtieri O.D.
Doctor of Optometry
Every Saturday
8 a.m. to 6 p.m.
39 Main St. North
above Sauve Real Estate
For appointment Tel. any day from 8 a.m. to 6 p.m.
Tel. 525-1987
27-tf

AUCTION SALE
OF LIVESTOCK AND FARM MACHINERY
7th CONCESSION TOWNSHIP OF HAWKESBURY
2½ miles north-east of Ste Anne de Prescott, 5 miles southeast of St. Eugene

Saturday, May 5th, 1973
AT 12 NOON

LIVESTOCK: 26 head of Holstein cattle, consisting of 22 milk cows; 2 heifers, 1½ years old; bull, 2 yrs. old; bull, 1½ years old.

MACHINERY: International tractor, 724, with loader, used 1 year; Case tractor, 530; Int. tractor Super W4; tractor chains, 13x26; tractor chains, 14.8x38; Int. hyd. 4 furrow plow, new; Int. hyd. 3 furrow plow; 2 Int. disc harrows, 36 discs; 3 section spring tooth harrow; chain harrow, 12 ft.; Int. seeder, 16 discs, with fertilizer attachment; Int. hyd. hay mower, 7 ft.; International side rake; Int. baler, 46; Massey Ferguson bale elevator, 24 ft.; bale stooker; bale loader; 4 rubber tired wagons with rack; Int. manure spreader, 90 bus. cap.; Case self-propelled combine, model 660, 10 ft.; Case forage harvester, 300; forage box; Case corn planter, 2 rows; Gehl corn blower; Massey Harris swather, 10 ft.; Gehl hammer grinder; 1966 Dodge van truck, 6 cyl.; 2 wheel trailer; 2 single unit Chore Boy milkers; De Laval double unit milker; De Laval compressor; Co-Op spray milk cooler, 12 can cap.; 15 8-gal. milk cans; cream separator; 4 new snow tires, 825x20; Belanger electric and oil range; Philco refrigerator and many other articles.

Farm consisting of 130 acres of arable land, good buildings will be offered for sale, subject to a reserve bid.

TERMS — CASH

Terms on heavy machinery, ⅓ cash, balance 4 months credit, notes bearing interest at 8%

MARCEL MAJOR, Auctioneer, North Lancaster, Ont. Tel. 613-347-2955
JEAN PAUL BONIN, Prop., St. Eugene, Ont.

ANTIQUES
STRIP A CHAIR FOR 75c
The antique dry strip paint remover. An effective powder mixed with water is a powerful paint remover, for inexpensive removal of thick paints on old furniture, etc.
NO TOXIC FUMES AND NO FIRE HAZARD
Washes away layers of tough old paint. Ideal for pine armoires, old chairs, etc. 4 lbs. makes 1¼ gallons.
Mailed to you postpaid for $7.50
Quebec residents add 60c tax
Mail Money Order to
COUNTRY PINE SHOP ANTIQUES
428 Roche Boulevard — 514-455-4262
Vaudreuil Village, Trans Canada Exit 22
Opposite Vaudreuil Museum
Open 7 days, 9 to 5 p.m. — Sunday at noon
15-tf

ONTARIO MINISTRY
OF THE ENVIRONMENT

NOTICE OF PUBLIC HEARING
TOWN OF ALEXANDRIA

WHEREAS the TOWN OF ALEXANDRIA has submitted to the Ontario Ministry of the Environment plans for the establishing and operation of a waste disposal site for landfilling located in the Township of Lochiel to serve the Town of Alexandria and parts of the Townships of Lochiel and Lancaster, and has applied to the said Ministry for a Certificate of Approval for such site, all in accordance with Section 38 of the Environmental Protection Act, 1971, as amended.

AND WHEREAS it appears from an examination of the said plans that the proposed site will be located in the vicinity of Part of Lot 35, Concession 1, TOWNSHIP OF LOCHIEL.

NOW THEREFORE this is to give notice that the Environmental Hearing Board of the said Ministry shall before the Executive Director gives his approval under Section 39 (1) of the said Act, on the 27th day of April, 1973, at 9.30 o'clock EST in the morning, at the Council Chambers, Township of Lochiel Hall, RR1 Alexandria, Ontario, hold a public hearing pursuant to Sections 33a (1) and 33d (1) of the said Act. The purpose of the hearing is to obtain the views of interested parties regarding the suitability of the site for the purpose proposed.

A copy of the proposal of the said applicant will be available for inspection in the office of the Municipal Clerk of the TOWNSHIP OF LOCHIEL, RR1 Alexandria, Ontario.

ONTARIO MINISTRY OF THE ENVIRONMENT
T. M. Murphy, Secretary,
Environmental Hearing Board.
15-3c

50 rue Main St. N. Alexandria, Ont.
CLINIQUE CHIROPRATIQUE
BRANDON
CHIROPRACTIC CLINIC
613-525-2063
Sur rendez-vous — by appointment
7-tf

SEE
RICHARD VAILLANCOURT
GLEN NORMAN
For All Your Hay Seed and Fencing Supplies
Seeds, Fertilizer, Wire, Posts and Gates
Order Promptly For Best Service
TEL. 525-1323
16-1c

Our 25th Year
EXPERIENCE
Our Know-How assures you of a fashionably perfect wedding
Vogue

VOGUE SHOPPE 500 MONTREAL ROAD CORNWALL
14-4c

THE ONTARIO SALES TAX
GOES UP TO 7% ON MAY 1st
SAVE 2% on Sales Tax
BY BUYING YOUR CAR THIS MONTH
We Have On Hand More Than
110 CARS and TRUCKS
Visit Our Lot NOW and SAVE!
ROY'S GARAGE (Green Valley) LTD.
PONTIAC - BUICK - LE MANS - CADILLAC - GMC TRUCKS
GREEN VALLEY TEL. 525-2300

NORMAN M. MacLEOD
LICENSED AUCTIONEER
Dunvegan, Ont. Tel. Maxville 527-5468
15-10c

TOWN OF ALEXANDRIA
PARKS and RECREATION DEPARTMENT

Application forms will be sent to those applicants who write in to the undersigned until

May 7th, 1973

For The Following Positions

1. SWIMMING INSTRUCTOR
2. SWIMMING SUPERVISORS
3. ARTS and CRAFT INSTRUCTOR
4. PLAYGROUND LEADERS

All applicants must be 16 years of age or over.
P.O. Box 700 Alexandria, Ont.

BILL UPPER, Administrator
Parks and Recreation Department
17-2c

News From Here And There . . .

(Continued from page 9)

and daughters spent the week in Richmond, Que., with Mr. Johnston's family.

Mr. and Mrs. Dean Munroe, Ottawa, attended the christening of Leanne Elizabeth Arthurs, daughter of Mr. and Mrs. Robert Arthurs (nee Heather Munroe) in St. John's Anglican Church, Vankleek Hill; with Mr. and Mrs. Donald Munroe, Drumbo, being godparents.

Guests at the home of Mr. and Mrs. R. D. K. MacLeod and George were Mr. and Mrs. Donald Norman MacLeod and Gillian, Ottawa; Miss Lorraine MacLeod, Montreal, Que., Mr. and Mrs. John D. MacGillivray and their grandson Master Brent MacGillivray, Vankleek Hill.

The CBC spent a day recently taking pictures of Kenneth MacKennan's sawmill which was recently built. These will be shown on May 3rd at 2.30 p.m. on the TV program 'Four for the Road". Let's keep our eyes open for it.

Guests at the home of Mr. and Mrs. J. K. Munroe during the week were Mr. and Mrs. Billy Campbell and daughter Kelly, Galt; Miss Christine Smith, Mr. and Mrs. Donald Munroe and three daughters, Drumbo, Ont.; Billy Munroe, Mr. and Mrs. Bob Arthurs and daughter Leanne, all of Ottawa; Garrie Howes, Port Hope; Miss Donna Howes and Mrs. Dave Read, Ottawa; Mrs. Lloyd Howes, Kirk Hill.

Mr. and Mrs. J. K. Munroe and Allen and Johnnie and Mr. and Mrs. Bob Arthurs and Leanne, Ottawa, called on Miss Cassie Munroe, Moose Creek on Sunday evening.

AVONMORE

UCW LEARN OF MISSION PROGRAM IN ASIA

The April meeting of St. James United Church Women was held in the church hall.

The meeting opened with Mrs. Rutherford MacIntyre, the president, welcoming the two visiting groups from Newington and Finch.

Mrs. James Begg, assisted by Mrs. Henry Funge, presented a worship service based on the theme "The Lighted Candle". Meditation was centered on the text "Let your light so shine before men".

A short business period followed. Communications were read and the financial report was given.

A spring tea will be held in the church hall on Saturday, May 5th. The Presbyterial will be held May 9th at Long Sault. The theme will be "Keep on! Let's Go". Rev. Wilbur Howard, Ottawa, will be the guest speaker.

Mrs. Maldwyn Watkins, Mrs. Elmer Park and Mrs. F. C. Eligh presented a program dealing with the work and witness in some areas of the world where the Church is helping to make Christian service possible. Slides and scripture depicting the work in Korea, Hong Kong and India gave a comprehensive report of the work being done.

Mrs. Eligh read portions of a letter received from Dr. Moses. of the Christian Hospital in Indore, India.

A pleasant social hour was spent with Group 2 members serving the lunch.

Mrs. M. Smoth, Newington, and Mrs. Lynden Hough, Finch, expressed appreciation on behalf of the visiting ladies.

MOOSE CREEK

(Intended for last issue)

Mrs. Ezekiel L. Blair spent the past week visiting with Mr. and Mrs. Arthur Radbourne and daughter, Miss Nancy Radbourne of Ottawa.

Mr. and Mrs. Donald McKercher of Finch, visited with his parents, Mr. and Mrs. Gordon McKercher on Sunday.

Mr. and Mrs. Leonard Robillard visited on Sunday with Mr. and Mrs. Albert Sabourin and family and Mrs. Placide Gibeault of Cornwall.

Nelson Munroe of St. Bruno, Que., spent the weekend with his aunt, Miss Cassie Munroe and Miss Florence Gentels.

Victor Johnson and his sister. Mrs. Irene Shaver, are spending some time at their home here and visited with their father, Boyd Johnson, a resident in the "Maxville Manor".

Miss Audrey Fusee of Ottawa, spent the weekend with her mother, Mrs. Eva Fusee.

Mr. and Mrs. Vernon Begg of Cornwall, visited with Miss Violet MacDiarmid on Sunday.

Mr. and Mrs. E. A. McKillican visited with Mr. and Mrs. John Barker and family of Cornwall on Sunday.

Mrs. Ella Gough returned to her home on Saturday, having spent the winter months in California with Mr. and Mrs. Curwin Gough and family.

Mr. and Mrs. Conrad Theoret and son. Raymond Theoret, visited on Sunday with Mrs. Rita Denis and family at Valleyfield, Que.

Visitors during the weekend with Mr. and Mrs. Maurice Villeneuve were, Sgt. and Mrs. Wayne Villeneuve and family of Kingsville; Mr. and Mrs. Garry Villeneuve of Ottawa, and Miss Elaine Villeneuve of Cornwall.

Isidore Lalonde of Cornwall, spent a few days with his brothers, Hector and Wilfrid Lalonde.

LAGGAN

Douglas McMaster and nephews, Grant and Stewart McMaster, McBride, BC, are visiting with the former's mother, Mrs. Gregor McMaster and other relatives.

Sunday visitors with Mrs. Donald McLeod were Mr. and Mrs. Arthur Wilson, Vankleek Hill; Mr. and Mrs. Archie Buchanan and Mr. and Mrs. Alex MacLean, Moose Creek.

We extend our sympathy to the family of the late Roy McMaster.

Miss Heather McInnis, Pinecourt, is spending the week with her grandparents Mr. and Mrs. Norman Stewart.

Martintown WMS In Historic Home

The Easter Thankoffering meeting of the WMS of St. Andrew's Presbyterian Church, Martintown was held at the historic home of Mr. and Mrs. G. J. VanBeek with 20 in attendance.

Mrs. Alpin McGregor, president, opened the meeting with a call to worship and an Easter Poem.

Mrs. Kenneth McDonald was program convener for the meeting and she was assisted in the worship service by Mrs. Duncan Christie. Mrs. Lloyd McGregor, Mrs. Henry Hald, Mrs. Ian Kennedy, Miss Clara Murray and Mrs. Andrew McLean. Mrs. Lloyd Clingen was pianist.

Mrs. William Johnston read the minutes of the previous meeting. The roll call was answered by a verse of Scripture containing the word Resurrection. There were 18 visits and 31 cards reported to the Friendship and Service Secretary.

Mrs. vanBeek was speaker for the meeting. She gave a lucid and informative address on Australia where she and her husband have lived. Her talk was illustrated with pictures and the many souvenirs brought back from that country. Mrs. Kenneth McDonald introduced the speaker, and she was thanked by Mrs. Stuart Blackadder.

A most enjoyable social hour was spent when lunch was served in the dining room, Mrs. McDonald pouring tea. Mrs. VanBeek invited the ladies to tour the gracious old home she and her husband have now named "Avondbloem".

TELL YOUR DEALER YOU READ IT IN THE "NEWS"

AUCTION SALE
OF FARM MACHINERY
on the farm of
CONRAD CUILLERIER
COTE ST. GEORGES
2 miles east of Dalhousie Station and 2 miles north of St. Telesphore

Saturday, April 28th, 1973
AT 1 P.M.

International diesel tractor, 434, front end loader, like new; Int. diesel tractor, B-250; tractor chains, 14x28; 2 Int. hyd. 3 furrow plows; Int. disc harrows, 32 discs; Int. hyd. cultivator, 10 ft.; Massey Harris seeder with fertilizer attachment, 13 drills; smoothing harrows, 18 ft.; smoothing harrows, 10 ft.; land roller; 2 Int. hyd. hay mowers, 7 ft.; John Deere trailer side rake; New Holland baler, 269; Cockshutt wagon, 6 wheels, 5 ton cap. with rack; Snoco wagon, 6 wheels, 5 ton cap. with rack; Dion wagon, 6 wheels, 4 ton cap. with rack; John Deere self-propelled combine with pickup, 10 ft., like new; tractor manure spreader, PTO, 135 bus.; 1970 GMC half ton pick-up truck; gasoline motor, 3 h.p.; post hole digger, 12 ins.; Iberville stable cleaner, 3 h.p. with 308 ft. of chain; 3 single unit Surge milking machine; Co-Op 8 can cap. milk cooler; 17 8-gal. milk cans; watering tank; 200 gal. oil tank; double sleighs; cutter; 2 grain boxes and many other articles.

TERMS: $100 and under, CASH. Over this amount, 6 months credit upon furnishing approved joint notes bearing interest at 7%. Heavy machinery, ⅓ cash, balance terms of sale.

MARCEL MAJOR, Auctioneer, North Lancaster, Ont. Tel. 613-347-2955

Corporation of the Village of Lancaster
By-Law No. 73-02

Corporation of the Township of Charlottenburgh
By-Law No. 573

Corporation of the Township of Lancaster
By-Law No. 203-73

A By-Law to Regulate the Keeping and Control of Animals and the Licensing and Restraint of Dogs

WHEREAS, the Dog Licensing and Live Stock and Poultry Protection Act, R.S.O. 1970, Chapter 133, Section 5, as amended authorizes a local municipality to license and require the registration of dogs and for imposing license fees on the owners of them. **THEREFORE**, the Council of the Corporation of the above Municipalities enacts as follows:

1. In this by-law:
   a. "Dog" means a male or female dog;
   b. "Owner of a dog" includes a person who possesses or harbors a dog and "own" and "owned" have a corresponding meaning;
   c. "Kennel" means any premises where more than three dogs are lodged, treated, kept or boarded;
   d. "Animal Control Officer" means a person appointed by the municipality for carrying out the provisions of this by-law;
   e. A dog or other animal is under restraint within the meaning of this by-law if he is on his owner's property, out on a leash or at "heel" beside a competent person and obedient to that person's commands.
2. The owner of every dog shall annually, cause the same to be licensed. In the year 1973, such licenses shall be procured on or before the 15th day of May and thereafter the license shall be procured on or before the 15th day of February of each year.
3. a. The owner of each dog so licensed shall procure at the time of obtaining the license a tag which shall be attached to the collar of the dog so licensed and shall cause the dog to wear the said collar and tag at all times.
   b. The owner shall keep his dog under restraint at all times and shall not permit such dog to be off of the premises or property of the owner unless under control of a competent person.
4. The license fees and the cost of the tag shall be as follows:
   a. For a male dog, if only one is kept, including one tag—$4.00
   b. For each additional male dog, including one tag—$6.00
   c. For a female dog, if only one is kept, including one tag—$6.00
   d. For each additional female dog, including one tag—$10.00
   e. Kennel License—$25.00 R.S.O. 1970, Chapter 133, Section 6
   f. Where a certificate of a veterinary surgeon is produced showing that a female dog has been spayed, such female dog shall be taxed at the same rate as a male dog.
5. Every license granted under this by-law shall be for the calendar year in which it is given.
6. Any person in possession of a dog or who shall harbor or suffer any dog to remain about his house or premises, shall be deemed the owner of such dog for the purpose of this by-law.
7. No dog shall be permitted to run at large in the municipality at anytime.
8. Any dog running at large contrary to the provisions of this by-law may be captured and disposed of as hereinafter provided by the Animal Control Officer of the above municipal corporations.
9. The Animal Control Officer may seize any dog or cat found running at large contrary to the provisions of this by-law; and it shall be the duty of the Animal Control Officer, to deliver the same to the Municipal Pound, or other designated place, and the owner of the said dog, if he can be located, shall be forthwith notified personally or by registered letter, and the notice to him shall state the time within which it may be claimed and the expense for which the owner is liable.
10. The owner of an impounded dog, who wishes to reclaim said dog, shall pay to the Animal Control Officer the following:
    a. A fee of $5.00 and
    b. A charge of $2.00 per day or any part thereof during which time the dog has been impounded to a maximum of three days.
    c. A fee of $3.00 shall be charged and paid to the Animal Control Officer for each animal brought in by the owner to be destroyed.
11. If the owner, possessor or harborer of of the said dog cannot be located, or if the said dog is not claimed and the expense of seizing and keeping it paid within the time limited in the notice, which shall not be in any case less than three days, then the said dog may be destroyed or sold for research purposes only.
12. No dog shall be permitted or allowed by its owner to become a nuisance or cause annoyance or damage to any person by running over or damaging or injuring the property of such person within the municipality.
13. Nothing in this by-law shall prevent any person from carrying out the provisions of Section 12 of the Dog Licensing and Live Stock and Poultry Protection Act.
14. Every person who contravenes any provisions of this by-law shall, upon conviction for each offence, forfeit and pay a penalty not exceeding, exclusive of costs, the sum of $50.00, such penalty and costs shall be recoverable under the Summary Convictions Act. R.S.O. 1970, Chapter 450.
15. Any by-law or parts of by-laws inconsistent with this by-law be and are hereby repealed.

READ A FIRST, SECOND and THIRD TIME in Open Council, PASSED, SIGNED and SEALED this 5th day of April, 1973.
W. J. CUMMING, Reeve — JEAN MacDONALD, Clerk-Treasurer

READ A FIRST, SECOND and THIRD TIME in Open Council, PASSED, SIGNED and SEALED this 4th day of April, 1973.
ALEX McNAUGHTON, Reeve — ALFRED SLOAN, Clerk-Treasurer

READ A FIRST, SECOND and THIRD TIME in Open Council, PASSED, SIGNED and SEALED this 10th day of April, 1973.
ADRIAN GADBOIS, Reeve — REG. GAGNE, Clerk-Treasurer

K of C Bingo

EVERY SUNDAY
JACKPOT $60
DOORS OPEN AT
7.00 P.M. SHARP

FRESH
Graded Eggs
Wholesale and Retail
Cedarcraig Farm
2nd Kenyon next to Glengarry Transport
Tel. 525-3517
25-tf

GLENDALE
Hotel-Diner
SUMMERSTOWN
offers above average
PERCH
Fillets and Steaks
from $1.95
Fully Licensed
Banquet Hall for Weddings, Meetings, etc.
For reservations Tel. 931-1188
18-25p

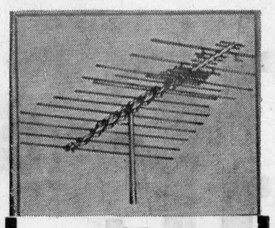

WE
SPECIALIZE
IN
ANTENNA and ROTOR
SALES and INSTALLATION
CLEMENT FURNITURE
Tel. 525-1267 Alexandria
9-tf

Scrumpdillyishus! T.M.
Banana Split Sale 39¢

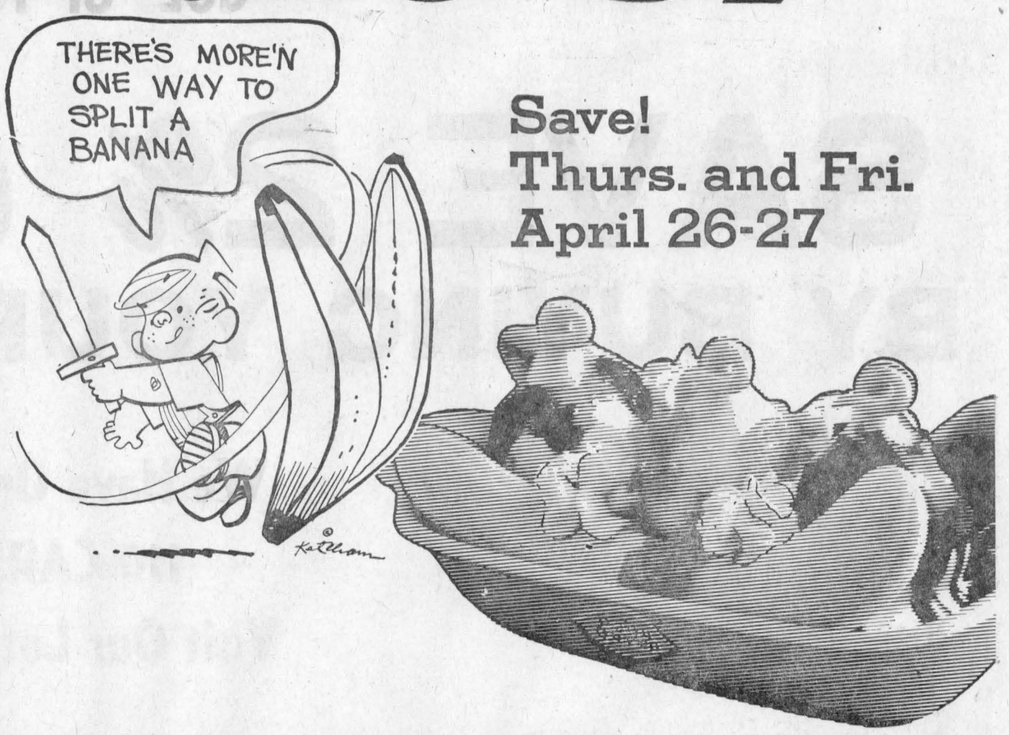

Save!
Thurs. and Fri.
April 26-27

You'll go bananas for this great sale on DAIRY QUEEN'S* famous banana split. Two fresh-cut banana slices and one of Canada's favorite treats, topped with chocolate, strawberry pineapple and whipped topping. It's "scrumpdillyishus"! Treat the whole gang during this special offer at participating DAIRY QUEENS. It's "scrumpdillyishus"!

Dairy Queen *

"Let's all go to the DAIRY QUEEN"

MAIN STREET, ALEXANDRIA

*Registered Trademark Canadian Trademarks Office—American Dairy Queen Corporation

COSY TAVERN

ALEXANDRIA

- DINING LOUNGE -

MONDAY - SATURDAY — 12.00 NOON - 10.00 P.M.

ELEGANT DINING

- RESTAURANT -

MONDAY - SUNDAY — 7.30 A.M. - 10.00 P.M.

TRADITIONAL HOSPITALITY

OPEN - Friday Noon April 27 - Luncheon

OFFICIAL OPENING - Saturday, April 28th, 1973

NOON - 2.00 P.M. (by invitation)

2.00 P.M. - 10.00 P.M. — PUBLIC INVITATION

OPENING BUFFET — $2.00 PER PERSON

CATHERINE McDOUGALL — ARCHIE McDOUGALL

BEST OF LUCK

TO THE

COSY TAVERN

Compliments of

REMI J. POIRIER

CONSTRUCTION CO. LTD.

294 Main St. North

ALEXANDRIA

BEST OF LUCK

TO THE

COSY TAVERN

Compliments of

REMI J. POIRIER

BUILDING SUPPLIES

294 Main St. North

Alexandria

CONGRATULATIONS

TO THE

COSY TAVERN

Compliments of

ARCHIE STEWART

PLUMBING and HEATING

87 Harrison Street

Alexandria

Success to the Cosy Tavern

Compliments of

DUGGAN FUELS

275 Bishop Street North

Alexandria

Suppliers of Fuel Oil

Compliments of

DUGGAN FUELS

275 Bishop Street North

Alexandria

We Supplied The Refrigeration

Prosperity to the Cosy Tavern

EUGENE OUELLETTE & SONS

ELECTRICAL CONTRACTORS

14 Main Street

ALEXANDRIA

EUGENE OUELLETTE & SONS

HARDWARE STORE

14 Main Street

Alexandria

OUR COMPLIMENTS TO THE COSY TAVERN

LEO GUINDON

HEATING — INSTALLATION — CHIMNEY WORK

97 KENYON STREET WEST, ALEXANDRIA

CONGRATULATIONS COSY TAVERN

MAIN TEXTILE CENTRE

PROVIDED DRAPES and CURTAINS

30 MAIN STREET, ALEXANDRIA

1—Coming Events

KIRK Hill United Church Potluck Supper on Saturday, April 28th starting at 6 p.m. Adults $1.50, children $1.00. 17-1c

THE annual meeting of Father Gauthier Recreation Association will be held on Wed., May 2nd, 8.30 p.m. in Lochiel Township hall. 17-1c

MIXED party, Rejean Brebant, son of Mr. and Mrs. Rene Brebant, Maxville and Carmelle Ayotte, daughter of Mr. and Mrs. Rene Ayotte, Marionville, at Maxville Community hall on Sat., May 12th. Orchestra, Musical Variations. Everybody welcome. 17-2c

YOU are cordially invited to a wedding reception in honor of Mr. and Mrs. Campbell MacGillivray (Elizabeth Munroe) on Friday, April 27th at Dalkeith Hall. Dancing 9 to 1 to country and western music. 17-1c

YOU are cordially invited to a reception in honor of the marriage of Mr. and Mrs. Serge Titley (nee Denise Quesnel), Saturday, May 5th, 1973, at eight-thirty o'clock p.m. parish hall, Glen Robertson, Ont. Everybody welcome. 17-2p

MIXED party in honor of Juliette Lanthier and Lucien Filion, Saturday, May 5th, 1973, Knights of Columbus Hall (downstairs), 205 Amelia St., Cornwall, orchestra, The Family Image. Everyone welcome. 17-2c

THE General Ladies Aid of St. Andrew's Presbyterian Church, S. Lancaster, are sponsoring a Spring Smorgasbord supper on Saturday, April 28th from 5-8 p.m. at the church hall. Adults $2.00. Students $1.50, children 75c. 17-1c

THE Ladies Aid of Knox Presbyterian Church, Vankleek Hill, will hold a Salad Tea and Bake Sale in the church hall on Sat., April 28th from 3 to 5 p.m. All welcome. Adults $1, children 50c. 17-1c

DANCE on Friday, May 4th, from 9 p.m. to 1 a.m. in Maxville Community Hall, featuring Sylvester McDonald and his County Clansmen. Proceeds to be donated to the Glengarry Memorial Hospital, sponsored by Kenyon-Lochiel Junior Farmers. Admission $1.50. 16-3c

DANCE at Lachute Masonic Hall, Saturday, April 28th, 8.30 p.m. - 1 a.m. Ron Clare Orchestra. Round and square dancing. Everybody welcome. Sponsored by Lachute local residents. 16-2c

MIXED party in honor of Diane Cholette and Claude Deguire on Sat., May 5th at Alexander Hall, Norman Chabot Orchestra. Refreshments. 16-3c

RETIREMENT party in honor of Mrs. Bessie Clingen at Alexandria Curling Club on Friday, May 11th at 9 p.m. Advance tickets only $2.50 at local Welfare Office. Tel. 525-3525. 16-2c

RESERVE the date June 30th, cold meat and salad supper at Dalhousie Mills United Church. 16-20c

MIXED STAG
in honor of
Rosemary Bedard
daughter of Mrs. Alberte Bedard
and the late Victor Bedard
and
Elwyn Major
son of Mr. and Mrs. Vincent Major
SATURDAY, APRIL 28th
9 p.m.
K of C HALL
GLEN WALTER
Refreshments
Everyone Welcome
17-1c

COMING EVENTS
AT THE
GREEN VALLEY PAVILION
For Reservation
Tel. 525-1079 or 525-1255

WE have the Centennial Room available for meetings, dinners following funerals, events scheduled at last minute to meet everyone's budget.

FRIDAY, April 27th — Relatives and friends are cordially invited to a mixed party in honor of Denise Quenneville, St. Raphael's and Jean Marie Campeau, Coteau du Lac at the Green Valley Pavilion. Riviera Orchestra. Lunch and refreshments.

THURSDAY, April 26th—Annual CWL banquet for St. Raphael's CWL.

SATURDAY, April 28th — The children of Mr. and Mrs. Royal Gareau cordially invite relatives and friends to a 25th anniversary in honor of their parents at the Green Valley Pavilion. Norman Chabot Orchestra. Buffet and refreshments.

FRIDAY, May 4th—The children of Mr. and Mrs. Harry Wyergangs cordially invite relatives and friends to a 25th wedding anniversary in honor of their parents, at Green Valley Pavilion. Brisson Bros. Orchestra. Lunch and refreshments.

SATURDAY May 5th—Mr. and Mrs. Raymond Legroulx and Mr. and Mrs. Florian Gibeau cordially invite relatives and friends to a wedding reception in honor of Mr. and Mrs. Jean Guy Gibeau (Colombe Legroulx) at Green Valley Pavilion, Falcon's Orchestra. Lunch and refreshments.

FRIDAY, May 11th—Mr. and Mrs. Sydney Cooper and Mr. and Mrs. Wilfrid Brunet cordially invite all friends and relatives to a wedding reception in honor of Mr. and Mrs. Sydney Cooper, Jr. (Johanne Brunet) at Green Valley Pavilion. Alley Kats orchestra. Lunch and refreshments.

SATURDAY, May 12th—Mr. and Mrs. Gerard Leger and Mrs. Marjorie Parker cordially invite all friends and relatives to a wedding reception in honor of Mr. and Mrs. Dave Parker (Michelyne Leger) at Green Valley Pavilion. Riviera Orchestra. Lunch and refreshments.
SATURDAY, May 12th—Centennial Room. Private party.

1—Coming Events (Continued)

MIXED party in honor of Monique Ouimet and Dick Vander Byl Saturday evening, April 28th, 1973, Bide-a-Wee Inn, Alexandria, Ont. R.N.R. Orchestra, refreshments. 16-2p

ONTARIO BIBLE COLLEGE CHORALE

THE 49-voice OBC chorale will be singing sacred music of many composers at the Vankleek Hill High School Auditorium on April 29th at 8 p.m. (Sunday). Everyone welcome to this presentation of the Christian message in song and testimony. 16-2p

DANCE
in honor of
Char-Lan Optimist Flyers
(CHAMPS)
Glendale Hotel, Summerstown
FRIDAY, APRIL 27th
CHUCK LAPRADE ORCHESTRA
9 p.m. - 1 a.m.
EVERYONE WELCOME
$1.00
17-1c

COMING EVENTS
AT THE
BONNIE GLEN
For Reservation
Tel. 525-3078 or 525-2646

FRIDAY, APRIL 27th
INDUSTRIAL Hockey League trophy night at the Bonnie Glen, Alley Kats' Orchestra. Refreshments available.

SATURDAY, APRIL 28th
THE children of Mr. and Mrs. Eugene Ranger cordially invite relatives and friends to a 50th wedding anniversary in honor of their parents. Riviera Orchestra. Lunch and refreshments.

SUNDAY, APRIL 29th
ENJOY OUR CANADIAN STYLE SUPPER
AT BONNIE GLEN from 5 to 8
Entertainment till 10 p.m. Music by Sylvester McDonald and his County Clansmen, also the McCulloch Dancers. Adults $2.49. children under 16, $1.50; under 8, $1.00.

SATURDAY, MAY 5th
ANNUAL dance sponsored by AEFO at the Bonnie Glen. Sorry, private.

2—Births

FRASER—Mr. and Mrs. Donald D. Fraser (nee Mary Barton) Vankleek Hill, are proud to announce the birth of their daughter Flora Anne 8 lbs ½ oz. on April 5th, 1973, at Smith Clinic, Hawkesbury. 17-1c

JOANETTE—To Mr. and Mrs. Gilles Joanette (nee Madeleine Levac) at Glengarry Memorial Hospital on Easter Sunday, April 22nd, 1973, a son.

LAJOIE—Mr. and Mrs. Gilles Lajoie (nee Odette Quesnel) are proud to announce the birth of their baby girl, Lyse, 8 lbs. 7 oz. on Easter Sunday, April 22nd, at Glengarry Memorial Hospital.

MR. and Mrs. D. J. Orr (Isobel Kerr)) of Vancouver, BC, are proud to announce the birth of their son, Gordon Alexander on Thursday, April 19th, 1973.

MACDONELL—To Allan and Cheryl (Rogers) Macdonell, Fredericton, NB, at Victoria Public Hospital, on Tuesday, April 10th. 1973, a son, Nicholas Stuart.

6—Deaths

WATSON—Mona Elizabeth Watson of Montreal passed away at Queen Elizabeth Hospital on Thursday, April 19, 1973. Beloved wife of the late James Watson and dear mother of Keith Watson, RR2 Williamstown. Funeral was held on Monday, April 23rd from Chapel of J. F. Wilson and Sons Funeral Home, Verdun.

7—Card of Thanks

LAUZON—We wish to express our deepest thanks to all our friends, relatives and neighbors for flowers, mass offerings and sympathy extended to us at the loss of our beloved father, Adelard Quesnel. Special thanks to Dr. Nadeau, nurses, staff and everyone at Glengarry Memorial Hospital who took such good care of Dad. Also to Morris Funeral Home, Rev. Rene Dube and Rev. Gilles Deslauriers.
—The Quesnel family,
Alexandria, Ont. 17-1c

RUSHTON—The family of the late Ernest Rushton sincerely express their thanks to all neighbors, friends, relatives for spiritual offerings, donations and acts of kindness and death and expressions of sympathy. Also special thanks to Dr. Jaggassar, nurses and staff at Glengarry Memorial Hospital.
—Alice Rushton and family.
Green Valley, Ont. 17-1p

WALLACE—Our sincere thanks to neighbors, friends and relatives for their acts of kidness at the time of the death of our son Craig.
—Ron and Marilyn Wallace,
Glen Robertson, Ont. 17-1p

GALLANT—We wish to express our sincere gratitude to our many friends and relatives for the kindness, sympathy and floral offerings which we received in the recent loss of a beloved mother and grandmother, Marie Gallant.
—The family. 17-1p

McCORMICK—We wish to express our sincere thanks to all who helped at the time of the fire. Special thanks to the Alexandria and Maxville Fire Departments.
—Mr. and Mrs. Dan McCormick. 17-1p

MacLEOD—Sincere thanks to relatives, friends and neighbors for their visits, gifts and cards and acts of kindness while I was a patient in Glengarry Memorial Hospital. Special thanks to Dr. Nadeau, nurses and hospital staff.
—Mrs. R. D. K. MacLeod,
RR1 Dalkeith. 17-1c

7—Card of Thanks (Continued)

SABOURIN—We wish to express our thanks for the good care we received while patients at the Glengarry Memorial Hospital. Also to all our kind friends who visited us and for their gifts, cards and flowers.
—Georgena and Angeline Sabourin,
Alexandria. 17-1c

8—In Memoriam

CALVANK—In loving memory of a dear wife and mother, Mora Calvank, who passed away May 2, 1972.
Not just today but every day
Loves gift, remembrance.
—Sadly missed by Leslie and family,
Dalkeith, Ont. 17-1c

CALVANK—In loving memory of our sister Mora, Mrs. Leslie Calvank, who passed away May 2, 1972.
The day will end and the sun will set,
But the ones who loved you will never forget.
—Always remembered by Betty and Ellwood Snow, Greta and Campbell MacDonald. 17-1p

JOHNSON, Ella B.—In loving memory of a dear mother, who passed away on April 25th, 1966.
You never failed to do your best,
Your heart was warm and tender,
You lived your life for those you loved,
And those you loved remember.
—Always remembered. Ed and Audrey,
Montreal. 17-1c

ROBERTSON—In loving memory of a dear father and grandfather, George Robertson, who passed away April 24th, 1965.
Memories are like threads of gold,
They never tarnish and never grow old,
Wonderful memories, silently kept
Of a dear father and grandfather,
We will never forget.
—Always remembered by daughter Jean, son-in-law Stewart and grandchildren Kevin, Patsy, Wanda, Barry and Keith.
Chesterville, Ont. 17-1c

ROBERTSON—In loving memory of my dear father, George Robertson, who passed away April 24, 1965.
Just a tribute of love and remembrance,
To a father who was one of the best,
The joys that he missed on life's highways,
May he find in God's garden of rest.
He never failed to do his best,
His heart was true and tender,
He worked so hard for those he loved,
And left us to remember.
—Lovingly remembered by daughter Brenda, Keith and Colin Ryan. 17-1c

ROBERTSON—In loving memory of a dear husband and father, George Robertson who passed away April 24th, 1965.
May the winds of love blow softly
On a quiet peaceful spot
Where the one we loved is sleeping
And will never be forgot.
—Lovingly remembered by wife Christena, Sheldon and Lyma Robertson,
Moose Creek, Ont. 17-1c

TITLEY—In loving memory of a dear daughter and sister, Mrs. Lucille Titley (Proulx) who passed away April 26th, 1965.
In our hearts you will always stay
Loved and remembered every day.
—Always remembered and sadly missed by her mother, sisters and brothers,
Glen Robertson, Ont. 17-1p

TITLEY—In loving memory of a dear wife and mother who died April 26, 1965.
—Always remembered by her husband, Alex Titley, Jean-Marc and Charlie. 17-1c

9—Personal

BACKHOE custom work. Ray Trottier, Alexandria, 525-1739. 17-4c

FOUGERE Meat Shop, sides of Western Beef, also Pork, home smoked bacon and ham. Sale and processing. St. Andrews West, Ont. Tel. 933-4882. 14-13p

WILL make home baked wedding, anniversary and birthday cakes and assorted pastries. Mrs. Harry Shott. Tel. 527-5776. 11-tf

ALEXANDRIA DRIVING SCHOOL
BILINGUAL
For information or appointment
Call 525-1269
G. J. Imbeault, Prop.
14-tf

WE pick up and pay for dead and disabled horses and cows. Tel. 874-2308, John D. McMeekin, Dalkeith, licence No. 174-C-69. 1-tf

INCOME Tax returns completed. Call Maurice Lemieux, day 525-1330, nights 525-2008. 8-tf

R.N.R. BAND
Available for Receptions, Mixed Parties, etc.
Contact
ROSAIRE OUIMET
Alexandria — Tel. 525-2147
17-2p

NIELSEN'S LANDSCAPING and GARDENING
Clean Ups, Removal, Patio, Hedges
Tree Cuttings, Lawn Service, etc.
NIELS NIELSEN
RR2 Alexandria Tel. 525-3209
16-tf

PERMANENT nair removal by trained specialist, Studio Pauline Electrolysis. Private location, 2 miles north of Alexandria, Highway 34. Free consultation, Tel. for appointment and information, 525-1104 or 525-2296. Mrs. Pauline Slater. 40-tf

FOR sale and service on Singer machines and other makes. Free estimate, call Mrs. R. Main, Alexandria. Tel. 525-1460. Also we have good trade-ins from $24.95 up. Singer Co. of Canada Ltd., Hawkesbury, Ont. 632-2983. 9-tf

9—Personal (Continued)

GLEN Guns, Peter St., Maxville, for the best in rifles, shotguns, revolvers, pistols, scopes, mounts, accessories. We buy old or antique guns or pistols. Tel. 527-2153. 20-tf

DR. J. H. A. SENECAL
DENTAL SURGEON
8 Main St. North, Alexandria
Tel. 525-1766
51-tf

Attention Farmers!
Yes you receive the best prices
For your sick, crippled and dead animals, at our new plant presently in operation in St. Albert
MACHABEE ANIMAL FOOD LTD.
St. Albert, Ontario
24-hour service—7 days per week
We do not use collector agents
Permit No. 242-RP-71 receiving
330-C-71 Collection
TEL. COLLECT
CRYSLER 613-987-2818
34-tf

12—Articles for Sale

SHELTERS for chickens, 6x8 ft., completely rodent proof in very good condition, $20 each. Tel. 347-2530. 17-tf

SUITCASES, seconds, four colors, $5 each. A. MacLean, Bainsville, 347-3200. 17-4c

24" 4-burner electric stove, in good condition, $20. Tel. 525-3628. 17-1c

MAPLE hutch or buffet, also mirror for dresser, 874-2439. 17-1c

30" Frigidaire stove with glass in oven door, in good condition. Tel. 525-3038. 17-1c

FOR sale, library books by appointment, Iona Academy, St. Raphael's, 347-3343. 17-1c

LATHE, Unimat Miniature, complete with all attachments. Asking price $125. New condition, used 3 times only since new. Camera, Minox Miniature, complete with light meter, tripod, developing tank and projector for miniature color slides, asking price $125. 525-1197. 17-1p

FOR sale, stereo. Tel. 347-2030. 17-1c

FIREPLACE stone, cut lime stone and old stone steps 5 ft. long 7 inches thick. Tel. 347-2965. 17-2c

TWO new Continental beds, price $80. 525-2986. 16-2c

LIVING room set for sale, like new, electric stove, Tel. after 6. 525-3314. 16-1p

FOR sale a quantity of store shelving in good condition, also refrigeration equipment. Call 527-2083. 15-4c

FOR sale travel trailers new and used, St. Andrews Travel Trailer, St. Andrews, Ont. Tel. 613-932-1478. 14-13c

ALL household furniture must be sold, living room, kitchen, bedrooms, beds, dressers and some good antiques. Weekends, 874-2197. 14-4c

TAYLOR floor safe, in good condition. Contact The Glengarry News. 525-2020. 6-tf

YVON LEVAC, M.H.B.
26 RUE JEAN — 525-1468
ALEXANDRIA, ONT.
OFFERS YOU A SAVINGS FROM 35% to 45% OFF SUGGESTED RETAIL PRICES
- DIAMOND RINGS
- WEDDING BANDS
- GENUINE STONE RINGS
- 14K CHARM BRACELETS
- 14K GOLD CHARMS
- 10K GOLD NECK CHAINS
- 10K GOLD STONE RINGS

OPEN EVENINGS
For a more personalized service make an appointment
YVON LEVAC, M.H.B.
26 RUE JEAN — 525-1468
ALEXANDRIA, ONT.
9-tf

14—Autos for Sale

1964 Strato Chief Pontiac in good running order and clean, 347-2737. 14-1p

1967 Datsun Sports convertible in good condition. Maurice Faubert, RR3 Alexandria. Tel. 525-2182. 17-2c

HONDA 300 for sale, very good condition. Tel. 874-2346. 16-2p

CORTINA 1968, very good condition. Tel. 525-1849. 16-tf

14A—Boats and Motors

FOR sale, 16 ft. Crestliner deluxe boat, 80 h.p. in A-1 condition. Tel. 347-2556. 17-1c

15—Farm, Garden Produce

FOR sale Rodney oats, Keith MacLeod, 524-5611 or 524-5258. 14-1p

PASTURE for heifers, 20 acre bush with year-round water, minimum fence to repair. Tel. 347-2530. 17-tf

LAND for rent in Green Valley area for hay or pasture 70 acres with Beaudette River fronting land. Tel. 528-1911. 17-2c

FOR sale quantity of good baled oat straw, Russell Urquhart, Dalkeith, Ont. 525-3339. 17-1p

FOR sale small cedars to plant. Tel. 525-3971. 17-tf

FOR sale timothy seed, Canada Common, Grade 1. Gordon MacLeod, Dunvegan, 527-5270. 17-1c

FOR sale 2,000 bales of hay including 400 bales second crop alfalfa and 300 bales of straw. Tel. 525-1007. 16-2c

15—Farm, Garden Produce (Continued)

FOR sale, 20 acres choice wood lot. Box T, Glengarry News. 16-3c

FOR sale, clean Canadian hay seed. Apply to Andre Paquette, 525-2198. 16-4p

CEDAR hedge from 2 to 3 ft. high, 15c each. Arthur Lefebvre, Glen Robertson, 874-2627. 15-3c

LARGE quantity of baled hay for sale, Tel. 347-2584. 15-3c

SECOND crop alfalfa for sale and good hay, 4 1-yr. old Hereford for service during summer, call Claude Ouimet at 525-2368. 16-2c

700 bales of good hay for sale. Best offer, weekends, 874-2197. 14-4c

APPROXIMATELY 2500 bales good hay. Contact Everett Nixon, RR1 Dalkeith. Tel. 525-2843. 14-tf

HAY FOR SALE
1200 BALES
good hay 3 years old
TEL. 874-2597
between 7 and 8 a.m.
17-1c

16—Poultry Livestock

SIX beef cows due to calf in mid-May, for sale. Contact J. D. MacMillan, RR3 Dalkeith, 874-2641. 17-1p

REG. Polled Shorthorn bull, 18 months old, for sale. Norman Wray. Dalkeith, 874-2197. 17-2c

CHOICE Ayrshire heifer calves for sale, suitable for 4-H. 28 to choose from. MacNaughton Cumming. 16-3c

WANTED, heifers of all ages, young cows, open or bred, also beef cattle. Apply to J. P. MacDonell, 525-3373. 13-tf

NOTICE
Get the best price for your SPRINGERS or FRESH MILK COWS
Sell Them At
GLENGARRY COMMISSION AUCTION
LANCASTER
EVERY MONDAY AT 2.30
Tel. 347-2421 — 931-1307
5-tf

19—Pets for Sale

FOR sale, white miniature poodles, purebred, 6 weeks old, $50 each. G. Hansen. Glen Norman, 525-1479. 16-2c

OLD English sheep dog, Labrador Retriever, Boxer, Boston Terrier, Collie and Doberman Pinscher. Contact Prieur Kennels, Reg'd, South Lancaster. Tel. 347-3420. 5-tf

20—Farm Machinery

FOR sale Ferguson hydraulic disc like new. Tel. 874-2768. 17-1c

FORDSON Major diesel tractor, complete with loader, Deschamps Garage, Alexandria, Tel. 525-1767. 17-1c

FOR sale, used milker units, De Laval, Surge, Universal, new and used Chore Boy units and vac. pumps, all sizes; used vac pumps, De Laval 2 h.p., Surge 2 h.p., Universal 1½ h.p. Be sure to see and price the new Chore Boy pipeline milker before you buy. Grant Farm Supply, Moose Creek, 538-2366. 16-2c

FOR sale, Chore Boy pipeline milker for 110 cows complete, used five years; 2 David Brown 990 diesel tractors, one with loader and equipment, one No. 65 gas tractor; new snow blower; Case 105 manure spreader PTO; 1 set of full type tractor discs, small; Cockshutt 13 run seed drill; 12 ft. chain harrow; one IHC side rake on steel; 2 furrow pull type tractor plow; one 3 furrow disc plow, 3 pt.h., like new; 1 IHC corn planter, 4 row like new; 1 Ford ½ ton truck with mechanical test; 1 Chev. ½ ton truck running good, as is. Call 1-678-5081 evenings. 16-2c

WANTED, good sulky plow. Write to Box R, Glengarry News. 16-2c

FOR sale, Case baler, side delivery rake, hydraulic mower, quantity baled straw. Tel. 527-2165. 16-2c

WANTED to buy, hay wagon with racks, 5-7 ton rating, must be in good condition. Mon. to Friday Tel. collect 613-731-5990, weekends 347-3565. 15-4c

JOHN Deere tractor Model B, new tires also 13 run drill seeder with fertilizer attachment, 527-2815 after 6 p.m. 15-4c

21—Real Estate

"IN HISTORIC GLENGARRY" 110 acres, 70 tillable. Paved road divides the farm. Fronted by a paved road and Raisin River. Ideal for subdivision, trailer court. Large barn, large frame house, 3 bathrooms. Swimming pool 20x40. Will sell or exchange for income property. Call 931-1479 after 6 p.m. or on weekends. 16-3c

MIDDLE age couple, serious, wishes to lease approx. 100 acre farm in Ontario for one year with option to buy. Tel. 514-455-9197 or write to Norman Garfield, 55 Des Ormes, Vaudreuil Sur-le-Lac. 16-3c

22—Farms for Sale or to Let

FOR sale, 100 acre farm with modern 6 room home, plenty of farm buildings including a new 16x40 wooden silo. This is rich clay loam soil all cleared and no stones, well drained and running water. Call 678-5081 evenings. 16-2c

28—Offices to Let or Wanted

OFFICE space for rent on Main St. in Lancaster, available May 1st, write to Box 98, Lancaster. 15-4c

21—Real Estate (Continued)

E. Vaillancourt
REAL ESTATE BROKER
ALEXANDRIA, ONT. 525-3641

ALEXANDRIA, fine 3 bedroom brick bungalow, with finished basement, carport and forced air heating Low down payment.

ALEXANDRIA, building lot, central, immediate possession. Reasonably priced.

LOCHIEL, 100 acre century farm, 70 plowable acres, 30 bush, 1½ storey 4 bedroom brick home with annex. Has running water, interior plumbing and in sound condition. Barn and implement shed. Has paved road frontage and 7000 ft. of road frontage. Has many possibilities. Inquire now.

ALEXANDRIA, area 4 bedroom 1½ storey home with all conveniences including 4 pc. bath, electricity and heating, all located on large lot. Prced right at $9,000.

INQUIRIES are solicited on the above and our many other fine listings of farms, land, lots, cottages, businesses, vacant and operating farms.

P.S. Because of unprecedented sales we need new listings to balance our inventory of properties for waiting buyers with cash. Contact us without obligation.

THINKING OF SELLING? Contact one of our professional sales personnel, no obligation; we have sold many others and can sell yours too.

Richard Vaillancourt	525-3419
Jean Menard	525-2769
Raymond Legault	525-1165
Eldege Vaillancourt	525-3641
Leonard MacLachlan	347-2026

SAUVE
REAL ESTATE LIMITED
(REALTORS)
39 MAIN ST. NORTH
ALEXANDRIA
613-525-2940

ALEXANDRIA HOMES
BUNGALOW built in 1972, size 27x36, brick exterior, 3 bedrooms, oil heating. Presently organized mortgage at 9¾ %.
1 mile east of Alexandria, 2 storey home 24x25 and added part 19x20, lot 200'x500'.
½ mile west of Alexandria, small home, 2 storey, garage, small barn, 19 Catherine St., red home.
CORNER LOT, app. 60x132, with home rented at $90 per month. Beautiful building spot for new home.
LOT 66x105, log home, price $6,500.
COUNTRY conveniences on edge of town, including 3 lots. Total price $10,000.
V SHAPED LOT on Highway 34, with 613' on Highway 34, 335' on Front St. West, 515' on Boundary Road and 91 at south end. Spot for what have you.
10 acres on Highway 34, ½ mile south of Alexandria, price $5,900.
COUNTRY HOMES
BUNGALOW built in 1971, 5 miles from Alexandria, on lot 200x200.
LANCASTER, 2 miles east on Highway 2, 2-storey home, grand view.
APPLE HILL, luxurious sculptured cement block home, 5 bedrooms on second floor.
CURRY HILL, executive home on 1 acre plot, stone fireplace.
LANCASTER EAST. $2,000 down payment, balance repayable at $175 per month.
3 apartment revenue home, rent 2, have 1 for yourself, situated 10 miles east of Alexandria and 45 miles to Montreal.
HOME that needs an owner, on 2 acres land, are you a handy man?
GUAYTOWN, 2 small homes on same lot, 152'x167'.
COTTAGES
BISHOP'S POINT, 3rd row, with beach rights, down payment $2000.
COUTURE'S POINT. 2 cottages on same corner lot, 150'x170'. Total price $5,500.
LEFEBVRE development, winterized cottage or home 1 mile east of Curry Hill traffic circle, canal frontage with lake view, boat house.
TREE HAVEN, 2 miles west of Lancaster, double lot, 100'x182' and 188'x165' on creek, cottage 24x32 built 1969.
WILLIAMSTOWN area, 1 mile north east, many evergreens, full grown, certainly an exciting sight, cottage with steel fireplace, drilled well, and bordering Raisin River, swimming pool, furniture included. 50' on Lake St. Francis, plus lot 250 frontage on Highway 2 by 530' in depth, also 3 cottages, for the price of only $23,500, with terms. 101' developed frontage on Lake St. Francis, brick and stone exterior of cottage. Stone fireplace. FOUR other cottages on lakefront. Priced up to $49,000.
DO you need a selection? See us first.
FARMS FARMS FARMS
Any Size. Wide range of prices
BROKERS

Adelard Sauve	525-2940
Maurice Sauve	525-2940

ON DUTY REPRESENTATIVES

Lionel Glaude	Lanc. 347-3029
Paul Emile Levert	Alex. 525-3971
Rolland Glaude	Corn. 933-8196
Germain Glaude	Lanc. 347-2586
Fernand Bonin, St. Anne de Prescott	674-5728
Guy Bonin St. Anne Pres.	674-5248
Fernand Glaude. Corn.	933-4498

31—Wanted — Miscellaneous

WANTED, for sentimental reasons a copy of "Shadow Of Tradition" by C. Holmes as published in 1927. Box "V" Glengarry News. 17-1c

WANTED, old catalogues or other information on products of the former Munro & McIntosh Carriage Works, Alexandria Contact Box "S", Glengarry News. 6-tf

WANTED, complete used household furniture and antiques, dining room sets, brass beds and and other used items. Tel. 525-1738. Marcoux's Furniture. 38-tf

21—Real Estate (Continued)

THINKING OF BUYING, SELLING or TRADING
NOW OR IN NEAR FUTURE?
CALL
R VANDER HAEGHE
REAL ESTATE BROKER
TEL. 525-1642

ALEXANDRIA
BRICK BUNGALOWS, your choice, two bedroom $16,000, 3 bedroom at $18,500, $21,000, $23,000, 24,300, terms available.

CENTRALLY LOCATED DUPLEX, has a two bedroom apartment and a three bedroom apartment, net income after taxes $1654 per year, price $13,500, terms available.

¼ MILE FROM TOWN 3 bedroom bungalow with newly renovated interior on 1 acre lot price $14,000 easy terms.

ONE MILE FROM TOWN, 3 bedroom bungalow with a partially finished basement on 4 acres, price $22,500 and on 14 acres, price $27,000.

4 MILES FROM TOWN, neat 2 storey 3 bedroom home has forced air heating and bathroom facilities price $11,000.

GREENFIELD
BUILT 27 YEARS AGO this 2 storey 4 bedroom home is a good buy at $8,000, it can be purchased with as little as $1,500 down and payments as low as $60 per month is in good condition, has a basement, forced air heating, and a bathroom with all facilities.

WESTLEY'S POINT
IN A BEAUTIFUL TREED AREA small cottage, price $2,500.

BAINSVILLE AREA
FARM COMPLETE with a 3 bedroom stone home, almost new barn ties 64 head, has box stalls, 20x60' silo, silo unloader, bulk tank, pipeline, barn cleaner, 72 head of choice grade Holstein, complete line of machinery and a pool 1 milk quota, price $135,000, terms available.

5 MILES EAST Of ALEXANDRIA BEAUTIFULLY LANDSCAPED, 100 acre farm, price $20,000, terms available.

BEAUTIFUL ST. RAPHAEL'S AREA
YOUR CHOICE OF TREED LOTS on high land, available in a variety of sizes ranging from 5 acres and up with prices starting at $1600.

BUSINESSES
LOOKING FOR A BUSINESS? now have a good variety to offer.

NEEDED
ALEXANDRIA, 2 storey home, priced $16,000 to $22,000.
GREEN VALLEY home, priced $12,000 to $17,000 and $20,000 to $25,000.
$20,000 to $25,000, home priced $12,000 to $17,000.
MAXVILLE home priced under $10,000.
DALKEITH area, 20 to 100 acre farm priced $18,000 to $20,000.
WILLIAMSTOWN area, 50 acre farm priced $15,000 to $20,000.
GLENGARRY, 20 to 100 acre farm with good brick or stone home, priced $25,000 to $30,000.
GLENGARRY, vacant land, 25 acres or more.
COTTAGES on the St. Lawrence or Loch Garry.

24—Houses for Sale or Rent

FOR rent 3 bedroom modern house in Glen Robertson, 874-2263. 17-1c

HOUSES
New House on Gauthier St.
Used House on Main St.
Used House on Dominion St.
Terms to discuss
MARTIN CLEMENT
Tel. 525-3378
17-tf

MOBILE HOMES
FOR SALE
USED — ALL SIZES
8, 10 and 12 ft. widths
Tel. 931-1341
3 miles west of Lancaster
Off 401
15-4c

33—Apartments, Flats To Let

MODERN self-contained two-bedroom apt. on farm for occupancy about July 1st. Reduced rent for responsible couple. Write Box "J" Glengarry News. 17-1c

34—Apts., Flats Wanted

WANTED for July 1st. 3 bedroom apartment. Tel. Gary Lefebvre, Jay-Mar Restaurant, 525-2642. 16-2c

35—Rooms — Boarders

TO rent, rooms and board for retired persons on Highway 43, 8 miles from Alexandria. Tel. 527-2332. 16-4p

39—Help Wtd., Male, Female

AVON WANTS YOU!
BE an independent AVON representative and earn money in your spare time near home. Call 932-2511, H. Wood, 1107 Princess St., Cornwall, Ont. K6J 1S1. 17-1c

PART time teller, preferably with banking experience required immediately. Apply Royal Bank, Alexandria. Tel. 525-3885. 17-2c

WANTED immediately full time, gas attendant with mechanical knowledge for Frostad Shell Service Centre, Bainsville on Highway 401. Tel. 347-3568. 17-1c

FARM hand wanted. William Hinskens, Tel. 347-2597, R R 1 Bainsville. 17-1c

39—Help Wtd., Male, Female

DIRT. We hate it! You too? Be our cleaner. Some shift work. Friendly extra clean surroundings. Part time. Call manager, 1867 Restaurant, Lancaster, 347-2694. 14-4c

WANTED live-in baby sitter, five day week. Call 874-2630. 15-1c

GUN slinger? Fast with your hands? We need you as a cook. Super clean, efficient, friendly surroundings. Part time. Some shift work. Will train. Call manager, 1867 Restaurant. Tel. 347-2694. 14-4c

THE STORMONT, DUNDAS AND GLENGARRY COUNTY BOARD OF EDUCATION
requires for
September 1973
PRINCIPALS
FOR
1. Martintown Public School
—this is a 6 room school with a K-8 organization in the Village of Martintown, Glengarry County.
2. Berwick Public School
—this is a 4 room school with Grades 5-8 in the Village of Berwick, 25 miles north-west of Cornwall.
3. Newington Public School
—this is a 6 room school with K-6 organization in the Village of Newington, 20 miles north-west of Cornwall.

SALARIES—
—basic teacher's salary with range of from $5,600 to $16,400, plus
—principal's allowance of $800. plus
—$300 per teacher on the school staff.

Applications will be received by the undersigned until May 1, 1973.

A. E. KELLEY,
Superintendent of Personnel,
Stormont, Dundas and Glengarry County Board of Education,
305 Baldwin Ave.,
Cornwall, Ontario.

K. FRASER CAMPBELL,
Chairman
H. D. SHAW,
Director of Education.
17-1c

THE STORMONT, DUNDAS and GLENGARRY COUNTY BOARD OF EDUCATION
requires for September 1973
A—KINDERGARTEN TEACHERS
for French Immersion Program in schools in Stormont, Dundas and Glengarry and the City of Cornwall where kindergarten programs are presently being offered.
B—GRADES 1 AND 2 TEACHERS
for French Program in these grades
—80 minutes per day per class. These will be itinerant positions
—fluency in the French language essential
—preference will be given to persons holding a Primary Methods Certificate.
Salary range—$5,600-$16,400
Applications will be received by:
A. E. KELLY,
Superintendent of Personnel,
Stormont, Dundas and Glengarry County Board of Education,
305 Baldwin Ave., Cornwall, Ont.
16-2c

TEXAS OIL COMPANY
Wants Person Over 40
For Alexandria Area
We need a good type who can make short auto trips. We are willing to pay top earnings.
$15,000 In A Year
Our top people in other parts of Canada draw exceptional earnings. Contact customers around Alexandria. Air mail W. B. Dickerson, Pres., Southwestern Petroleum, Box 789, Ft. Worth, Tex. 17-1c

HELP WANTED
MALE and FEMALE
Apply at
BROWN SHOE CO.
Kenyon Street West
Ask for Mr. Lavigne

NOTICE TO CREDITORS

IN THE MATTER OF THE ESTATE OF ANNIE MARY STEWART, LATE OF THE TOWNSHIP OF KENYON, IN THE COUNTY OF GLENGARRY, WIDOW, DECEASED.

TAKE NOTICE THAT all persons having claims against the estate of ANNE MARY STEWART, widow, deceased, who died on or about March 30, 1973, are hereby required to send full particulars of their claims to the undersigned solicitors, on or before the 18th day of May 1973, after which date the estate will be distributed, having regard only to the claims of which notice shall then have been received.

DATED at Alexandria, Ontario, this 18th day of April 1973.
MACDONALD & AUBRY,
Box 1000,
Alexandria, Ontario,
K0C 1A0
Solicitors for the estate.
17-3c