The Glengarry News

VOL. LXXXIV—No. 48 ALEXANDRIA, ONTARIO, THURSDAY, NOVEMBER 27, 1975 SINGLE COPY 20c



KENYON TAXPAYERS GET INTO THE ACT—Although Kenyon Township Council has not voted in favor of participation in the new arena to be built in Alexandria, several residents decided to conduct a canvass last Sunday afternoon in support of the community building. Twenty-four volunteers collected $2,517 so far in personal contributions and several of the businesses located in the township had already donated so organizers feel this indication of public support deserves further consideration from their elected officials. They intend to present their case before council at the December 2nd meeting at 1 p.m. and urge all interested residents to be on hand. Looking after returns in the Township Hall last Sunday afternoon left to right: Adrien St. Denis, Peter McDonell, Mrs. Alastair MacKenzie, Mrs. Howard Morris, Councillor Arthur Leroux and Gerald Trottier.

—Photo by Barry MacDonald

Fund is rising

The arena fund has swelled to the neighborhood of $140,000 and returns keep coming in each day, reports publicity director Euclid St. Denis. Lochiel and Lancaster have been canvassed during the past month and the response has been highly encouraging, workers report.

Suffered fatal seizure while driving truck in Cornwall area

A native of Glen Robertson, Millan McCuaig died suddenly on Thursday, November 20th. Mr. McCuaig was driving a gravel truck that morning when his truck veered into the guard rail of the overpass on Brookdale Avenue entrance to Cornwall. The vehicle hung suspended over the roadway below for some time before he could be removed from the cab. His death was the result of a heart attack and no one was injured in the accident.

He was born at Glen Robertson on November 28th, 1927, the son of the late Roderick McCuaig and his wife, the former Edna MacMillan. He lived in that area for some years before moving to Cornwall.

In addition to his mother, he leaves to mourn his loss, his wife, the former Margaret McCrimmon MacDonald; one son Roderick Ian of Cornwall and two step-sons, Kenneth MacDonald of Cornwall and Gordon MacDonald of Alexandria.

He is survived also by two brothers and a sister, Lloyd McCuaig of Dalkeith; Kenneth McCuaig of Maxville and Evelyn, Mrs. Murdo Stewart of Ottawa.

Rev. F. A. Tees of Vankleek Hill United Church conducted the funeral service at Morris Funeral Home at 3 p.m. on Saturday, November 22nd. Burial was in Kirk Hill United Church cemetery.

Pallbearers were: Clifford Hope, Ewen MacMillan, Carlyle MacMillan, Stan McRae, Arnie McIntyre and Harold McCrimmon.



WILL TAKE PART IN WORKSHOP—The "Thinking about Drinking" workshop is designed to be of interest to all age groups and these are some of the GDHS students who will be leading some of the discussion groups. (Perhaps the teenage discussion on adult drinking while adults reverse the topic). Left to right, front, Linda MacLeod and Diane Olsen, second row, Helen Baxter and Ronald Leduc while Dana Wardrop is "on top."

—Photo by Barry MacDonald

Police cruiser wrecked as heifer halts Alexandria chief

Seven charges of impaired driving were heard in court here Monday and Alexandria police investigated three such charges over the last week.

A Cornwall driver pleaded guilty to driving while impaired, sequel to an accident the night of Nov. 12th when his car knocked down a utility pole on Kenyon St. West. Replacement of the pole cost $1,000 and there was $800 damage to his car. He was fined $150 for driving while impaired and his licence was suspended for three months. Another $50 fine was imposed for failing to report the accident.

The second impaired charge here, followed a two car collision at 5:10 p.m. Nov. 19th. A driver going west on Albert street failed to stop at Main and struck a second vehicle.

While taking the driver to Lancaster for a breathalyzer test, Police Chief Cleroux was involved in an accident that caused $2,500 damage to the police cruiser. A heifer being loaded at the Glengarry Auction sales barn ran onto the highway into the path of the police car and was killed.

Chief Cleroux and his passenger were unhurt and continued their journey in an OPP cruiser.

A regular check of a stopped car uncovered a third impaired driver and he will appear in court probably next Monday.

Alexandria police also investigated five minor accidents over the last week.

All in readiness for alcohol discussions

Organizers report plans are progressing favorably for the "Thinking about Drinking" seminar to be held in GDHS on the weekend. Dan Filliol, social worker at Glengarry Memorial Hospital will chair the sessions.

The opening speaker, Dr. Andre Boudreau who will address the audience at 2 p.m. on Sunday afternoon is Director-General of the Office for the Prevention and Treatment of Alcoholism and other Addictions in the Province of Quebec.

He is an executive member of the International Council on Alcoholism and Addictions; part of the UN's World Health Organization and is the 1975 winner of the international Edward Browning award for work in the alleviation of addiction problems.

A lecturer in the Faculty of Medicine in addictions at Picardie University, France, he is currently chairman of the Province of Quebec's committee on Alcohol Advertising and is "worried about the effects of advertising on rising consumption of beer by young people."

Father Don Scott's presentation is at 6:30 p.m. and discussions continue until 9:15.

Concurrent with the workshop, Alcoholics Anonymous, Al-Anon and Alateen will hold a combined open meeting. The theme: Recovery from Alcoholism, the Family disease. The objective: to inform the public—from experience—how to cope with life, as a recovering alcoholic, as the partner of a problem drinker and as a teenager in an alcoholic environment. This part of the program will be on Sunday evening, at 7:30 p.m. Questions after the meeting are welcome and everyone is invited to attend.

The grand finale will be on Monday evening as a panel discusses "What we can do together," at 8 p.m.

So far as organizers can ascertain, this is the first program of its kind to be held in Canada. They trust those in attendance will bring forth some suggestions that will be worthwhile. Everyone is welcome.

New businesses opening here

A type of business new to Alexandria will open soon in the former Lauzon Plumbing stand, Mill Square—the rental of household equipment.

George J. Randall who has retired from Army service and now lives at Glen Robertson is readying the premises for opening of his new business, G. J. Rent-Alls. He plans to rent out polishers, sanders and other cleaning equipment, carpenter's tools, construction and other equipment.

Terry's Wool and Handicraft Shoppe opened Friday in the former Lalonde Wholesale building at 8 Main St. Mrs. Terry Fitzsimmons of North Lancaster, will carry a full line of wool, needlepoint and handicraft articles.

A photography studio has been opened in the quarters formerly occupied by Centre Meat Market by Mr. and Mrs. Bryan Thompson now residents of Glen Roy. Mr. and Mrs. Thompson were in business in Montreal before coming to Glengarry.

K of C initiation

Ninety members will be initiated into the first, second and third degrees of Glengarry Council 1919 of the Knights of Columbus on Sunday in Alexandria.

The admission, formation and exemplification of knighthood will be held at Rouleau School. Mass is at St. Finnan's at 8 a.m. and breakfast at the K of C Hall before the initiation.

Banquet will follow at 7 p.m. at the Bonnie Glen.

Top salesman

Real Gauthier, proprietor of Real's Mobile Home Centre has just returned from a two week trip to Hawaii which he won as top salesman in Eastern Ontario for Commodore Mobile Homes.

Money salvaged from house ruins

The home of Mrs. Anne McDonald at Greenfield, was destroyed by fire Saturday. The elderly lady lost all furnishings and personal effects but a large sum of money was recovered from the ruins by Maxville firemen who fought the blaze.

Bruce McDonald was in charge of the 10-man Maxville brigade that responded to the fire call at 11:45 a.m. Saturday. Fire had gained a firm foothold on the frame house which was a total loss. Learning of the cache of money firemen searched the smouldering ruins and recovered the money which was returned to Mrs. McDonald.

The blaze is believed to have originated from wood ashes after the stove had been cleaned. It is reported some insurance was carried.

To cut number water billings

Billings for water rates will be done every four months rather than bimonthly as at present, the Public Utilities Commission decided at a meeting Monday night. Domestic customers will pay $24 every four months rather than $12 on the present bimonthly basis.

Both office time and money will be saved by the change to billing three times a year rather than the present six times for domestic and small commercial customers. Billing will continue on a monthly basis for metered water and Hydro electric billings will continue bimonthly for domestic users and monthly for commercial customers.

Lucien D'Aoust and Gerry Deguire were appointed to represent the PUC on the joint committee with Councillors Archie McDougall and Norman Laperle. It was named recently at a joint meeting of council and PUC to study ways of effecting economies in public spending.

High school management a complex job, says P.T. Lloyd, Principal of GDHS

"Our basic goal in high school is the development of self discipline because this is the only type that will be effective," Philip Lloyd, principal of GDHS told members of the Glengarry Inter-Agency at their November meeting.

"However, the complexities of achieving this end are numerous and varied and acceptable patterns of behavior are not always clearly defined in our society," he continued. What is acceptable to one, is not to another, for example,—one mother puts her daughter on the pill, the next one doesn't.

"Student behavior is not the only thing that has changed,—movies, television, newsstands, printed language have changed tremendously and all of this is bound to have a bearing on society. Children today live in an age of permissiveness.

"The local high school is governed by the Ministry of Education and its many officials. At one time only the serious minded were sent to high school. Standards are not what they used to be because now every student between 13 and 18 spends time in high school. Some of those who would not have been in school at all ten years ago are there today and many are only biding their time.

"The Hall-Dennis report decreed that children should be allowed to progress at their own rate so the child is continually promoted and there is no particular standard required to enter high school.

"Because there are no more compulsory subjects, a child may choose what he finds easiest to do and basic subjects like maths and sciences are being neglected. Last year the Ministry decided they would make two courses compulsory so maybe the trend will turn back.

"The lowering of the age of majority has created another problem—now a student of 18 has the authority of an adult to stay away from school or go down town and have a beer on his spare. There are 150 of these at GDHS. Our society emphasizes the rights of the individual and we are paying a high price for what we call progress.

"The establishment of county boards created another gap between the local trustee system

(continued on page 6)

How is the postal strike affecting your business?

Photo quiz by Barry MacDonald





The Christmas rush would be our heaviest season of the year but the overall volume has dropped indicating a general decline, reports **Paul Poirier,** administrator at Glengarry Transport. Our internal mail service is carried to the terminals by the trucks but our sales force has to go out with other letters and invoices so they don't have much time left to generate new business. It could result in a lay-off if the strike carries on much longer.

This strike has really hit the insurance business, **Ron Masson** of Masson Insurance in Alexandria claims. Accounts receivable are very high, the cash flow is very low, and there is no way we can supply the service we should. Customers will be driven to a larger out of town firm, he fears.

Lawyer **Jean Marc Lefebvre** has been dealing with all the local accounts possible but now must run around to the township offices and pick up notices and documents, then give them to clients to deliver themselves, he informs. Estates, court cases, out of county matters, etc., have been postponed but if the strike continues some way will have to be found to settle these items soon.



If people cannot send cards and small parcels they are not going to buy these items, so sales are bound to go down, feels Stedman's Manager **John Cormier.** People are waiting to see what is going to happen.

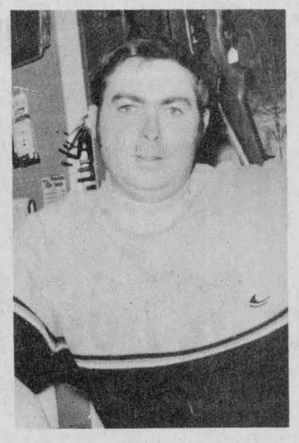

It really hampers the sale of small items like shoes and parts, **Gary Shepherd,** owner of Glengarry Sport Shop says. Small orders can't be sent out and the profit on them is too small to handle in any other way.

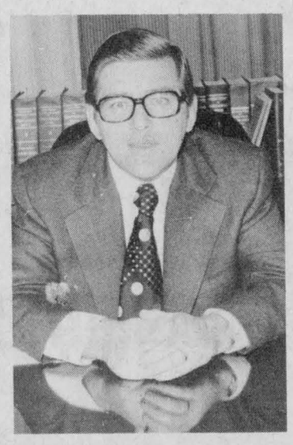

Found guilty on reduced charge

Charged with murder in the shooting death of his father, Sept. 23rd, Brendan Joseph Sullivan, 17, of Green Valley, pleaded guilty to a reduced charge of manslaughter in court here, Monday.

Judge Patrick White ordered a pre-sentence report and released Sullivan from custody with conditions. He will appear in court on Jan. 12th, 1976, for sentencing.

OPP Constable Terry Seguin of Lancaster, presented evidence covering conditions in the home at the time of the shooting. The accused youth was defended by Barry Wilson and Pat Rudden, Cornwall lawyers.

Human Resources Centre busy in first two months operation

After approximately two months in operation, the Human Resources Centre is well pleased with the tremendous interest indicated by the more than 150 people who have registered for work, reports Director Don Grant.

Many come for a second or third visit, so more than 200 interviews have been conducted.

To date there have been 30 job vacancies and 16 people have been placed. Most of these jobs have been part time or temporary and are therefore difficult to fill.

There have been 13 applicants for Canada Manpower Training programs and all have been tested. Two people have been placed in work using the Canada Manpower Industrial Training program whereby Canada Manpower pays the employee a percentage of the salary while doing on-the-job training.

All 21 of the major employers and innumerable smaller employers have had personal visits by the co-ordinator so they would be aware of the listing services.

There have been 48 referrals made to the appropriate social agencies for people with various personal and monetary difficulties.

A basic program for the illiterate has also been developed. Four teachers from GDHS have volunteered to teach certain nights of the week and teachers have been supplied by or borrowed from the Board of Education and St. Lawrence College. Ten applicants are ready for this course and more are expected.

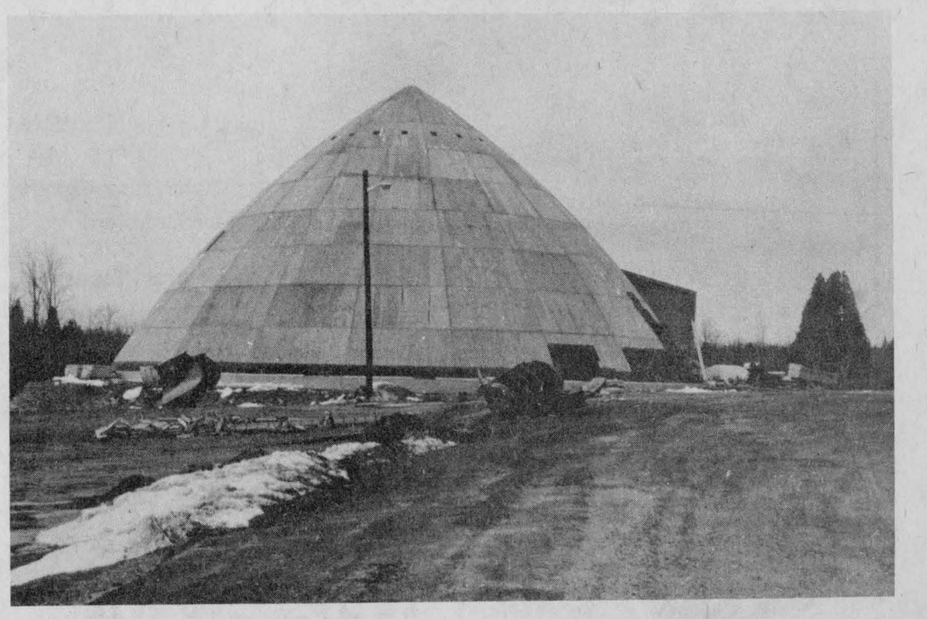

THE IGLOO IS ALL READY FOR WINTER—The latest addition to the scenery on Highway 34 is this new salt dome erected by the United Counties, at their patrol yard between Green Valley and Alexandria just south of the First of Kenyon road. It is getting its outer layer on this week as indicated by the dark area around the lower edge.

—Photo by Barry MacDonald

Diplomas and prizes presented at Char-Lan commencement

Cameron Ward was the valedictorian at the commencement exercises of Char-Lan High School held Friday, Nov. 7th at Williamstown. Now studying engineering at the University of Waterloo, Mr. Ward, with Laurie Gordon, was awarded Ontario Scholar rating.

They also won Ross scholarships which were as well awarded to June Aubin, Theresa Thauvette and Mary McDonell.

Stormont, Dundas and Glengarry board of education scholarships went to Adrienne Lapierre, Debbie Chisholm, Allan Wall, Douglas West, Anne Leduc, Brenda Morris and Rachelle Menard.

Winning other scholarships were Karen MacDougall and June Aubin. The Birks Silver Medal for proficiency was won by Laurie Gordon and the Bronze Medal by Cameron Ward.

Other winners were:

Calvin Smith award for English —Laurie Gordon; Martintown WI award in Home Ec.—Cheryl Craig; Student Council maths award—Cameron Ward; Science prize—Cameron Ward; Histoire prize—Monique Lapointe; Geography prize—June Aubin; French prize—Cheryl Craig; Francais prize—Debbie Chisholm, Adrienne Lapierre; K of C Fourth Degree trophy—Bea Feilotter.

Char-Lan student council medals for proficiency—Level 1—Richard Lefebvre; 2—Jennifer Gordon; 3—Marianne McPhadden; 4—Karen MacDougall; Staff citizenship award—Joy Pecore; Brett Memorial prize—Janyce McLaren; Aileen Morden Shaw memorial prize—Nancy Shaver; Joan Byington memorial prize—Nancy Shaver.

Honor graduation diplomas went to 18 graduates—Aubin, June; Ball, Darlene; Cattanach, Neil; Chisholm, Debra; Craig, Katherine; Gordon, Bryan; Gordon, Laurie; Irvine, Michael; Lapierre, Adrienne; Leduc, Anne; Ley, Cynthia; Lunt, Barry; McDonell, Mary; McDonell, Rosalie; Thauvette, Theresa; Wall, Alan; Ward, Cameron; West, Douglas.

There were 83 graduation diplomas presented to—Allaire, Rene; Amell, Sheila; Beaudette, Jeannette; Beaupre, Lyne; Beaupre, Lyse; Blanchard, Gisele; Bonneville, Debra; Brunet, Yvon; Cardinal, Lucille; Cardinal, Suzanne; Cholette, Claudette; Cornelissen, Adrian; Dow, John; Flaro, Suzanne; Flipsen, Henry; Fourney, Sharon; Fournier, Gail.

Gagne, Jean; Gareau, Katherine; Gaucher, Ronald; Geneau, Glenn; Glover, John; Goudie, Louis; Graham, Leigh; Guindon, Jocelyne; Gunn, Darlene; Jackson, Brenda; King, Shirley; Krol, Michael; Lafrance, Danielle; Lapierre, Roger; Laplante, Donna; Lapointe, Monique; Lauzon, Nancy; Lefebvre, Lee Anne; Leger, Daniel; Leroux, Ellen.

MacDonald, Brenda; MacDougall, Karen; MacGillivary, Brian; MacLachlan, Vance; MacLean, Ian; MacNaughton, Sharon; Major, Angela; Major, Wayne; Maloney, Brian; McBean, Earl; McDonald, Charles; McDonald, Keith; McEvoy, Ralph; McIntosh, John; McLaren, Brian; McLaren, Janyce; Menard, Joanne; Menard, Nicole; Menard, Rachelle; Morris, Brenda; Munro, John; Murray, Douglas; Murrell, Patricia; Nysten, Jane.

Pecore, Joy; Petzak, Frank; Petzak, Ilse; Piette, Jean-Paul; Pigeon, Diane; Pilon, Robert; Prins, Grace; Rozon, Linda; Russell, Charles; Seguin, Lorraine; Seguin, Micheline; Sova, Gordon; St. Denis, Carole; Taylor, Wendy; Tessier, Adele; Thauvette, Maureen; Thomson, Donald; Van Baal, Elizabeth; Van Overbeek, Theodore; Viau, Paul; Walker, John; Williamson, Patricia.

Certificates of training went to: Flaro, Katherine; Flaro, Juliette; Flaro, Ronald; Meilleur, Deborah.

Names omitted

The names of three students were inadvertently omitted from the list of those receiving secondary school graduation diplomas at Glengarry District High School in last week's issue. They are: Marilyn Larocque, Colleen McCormick and Brian McNaughton.

Other graduates whose names were not printed correctly were Yvon Dubeau and Sylvie Dupuis.



BROUGHT BACK SOUVENIRS—These three scouts have recently returned from the 14th International Boy Scout Jamboree in Norjam, Norway, and were guests of honor at the annual Boy Scout dinner held at Green Valley Pavilion, Friday night. Left to right, Paul Meldrum, Randy Crites and Gregg Reid presented international crests to President Ken Taylor, Cornwall Mayor Gerald Parisien, and District Commissioner John Plumadore. Mr. Taylor noted that the crests will be of great distinction as there are very few in circulation.

—Photo by Barry MacDonald

Annual boy scout leaders dinner held at Green Valley

"The Boy Scouts of Canada is one of the finest youth groups in the world today," Ken Taylor, president of the Cornwall District Council, reminded leaders and representatives at their annual dinner held at Green Valley Pavilion on Friday, November 21st.

"If we as parents are going to improve the state of the world, we must become involved in organizations such as this. Our objectives are to train our boys for the future, to teach them to become reliable citizens with respect and duty to their country. We cannot achieve this end if we sit passively by and expect someone else to give the example," he said.

The new slate of officers are?

The new slate of officers are: Ken Taylor, president; Paul Duffy, vice-president; Ted Follows, vice-president; Dorothy Taylor, secretary; John Plumadore, district commissioner and Roger Rivier, treasurer.

The highlight of the evening was the report of the three area scouts who had attended the world jamboree in Norway. To qualify for attendance at the jamboree, special badges must be earned.

The Maxville and Alexandria troops have just joined the Cornwall District Council in the past year.

NFU local wants policy

Glengarry Local 326 of the National Farmers' Union has sent a telex to the members in Region Seven in Alberta and Region Eight in B.C. in support of their program to have beef prices improved in Canada.

The aforementioned regions have been leading the way in an NFU action program regarding beef prices. Since early November they have been holding tractor demonstrations on the highways in their area, concentrating mainly on the Trans-Canada highway leading to the tar-sands.

The NFU in Alberta want the provincial government to make a $100 per calf grant available to cow-calf producers with a limit on the number of calves one individual can claim. It wants a joint meeting between the Provincial Agriculture Minister and the Federal Agriculture Minister. It wants the federal government to purchase low grade beef to be canned and used for food-aid in a similar manner as was done last year. It wants a meaningful farm income stabilization program; the establishment of a National Meat Authority and the right of beef producers to bargain collectively through the NFU with the National Meat Authority as to the terms and conditions under which they will produce beef.

Local president, Stanley Fraser, would like to hear from any member who is willing to take part in action to obtain a similar program here. Any member may do so by contacting the president at 874-2701; secretary, Catherine MacLeod at 874-2787; or better still, attend the next local meeting Dec. 9th, at the Agricultural Board Room in Alexandria.

Christmas lights up on street

Main Street light poles are wearing their Christmas green and colored lights this week, courtesy of PUC workmen.

Perhaps due to the mail strike, no invitation has yet gone out from the local merchants to Santa Claus for his yuletide visit.

Ontario cracks down on highway traffic accidents

The Ontario government moved Tuesday to crack down on traffic accidents by introducing legislation to reduce highway speed limits and to make mandatory the use of automobile seat belts.

Under amendments to the Highway Traffic Act, maximum speed on freeways would be reduced to 60 from 70 miles an hour and on other highways to 50 from 60 or 55 miles an hour.

Municipalities would be asked to reduce speeds on sections of highways under their control.

The seat-belt legislation, introduced in the legislature Tuesday, would apply to all persons except infants, those with certain medical problems and persons whose jobs require them to be in and out of their vehicles often.

It would become effective Jan. 1. Date for the new speed limits would be announced as soon as highway signs could be changed.

Premier William Davis said the proposed legislation is designed not only to cut traffic accidents but also to conserve energy.

The seat-belt legislation came about 1½ years after similar suggestions were rejected by the government. The earlier bill was replaced by a $650,000-program to educate the public in the merits of seat belts.

Water Quality
SOFTENERS
PURIFIERS
FILTERS
COMFORT WATER TREATMENT
14 Main St. Alexandria 525-3877
Prop. Gerald Ouellette
23-tf

Joseph P. St. Louis
General Building Contractor
Now is the time to have those home improvements done
Why wait for spring !
Big or Small we do them all
Recreation Rooms, General Repairs, Carports, etc.
Specialize in Farm Buildings
Tel. Maxville 527-5351 47-2c

MARLEAU GARAGE
SALES and SERVICE
CASE, DAVID BROWN, FARM and INDUSTRIAL EQUIPMENT
ST. BERNARDIN, ONT. TEL. 613-678-2016
19-tf

NO MORE SHOVELLING

HAVE YOUR OWN DECOR SHELTER NOW
Structure: Heavy duty tubular steel tube length not over 7' makes it easier to install and needs less space for storage, archs being 4' apart will give you an incomparable strength and stability.
Cover: Made of fabrene, superior to polyethelene, translucid, flameproof, weatherproof, will not crack even at less 60° F.
Installation takes less than one hour.
47-tf
ANDRE LALONDE
HWY 34 GREEN VALLEY, ONT.
Tel. (613) 525-3743

JOANETTE'S
Custom Meat Wrapping
TEL. 525-3583
We Cut and Wrap Meat To Your Specifications
OPEN ALL DAY and EVENINGS till 10 p.m.
2 miles west of Alexandria on Highway 43
Mrs. Guy Joanette, Prop.

TOWNSHIP OF LANCASTER
Requires a person able to operate a dump truck and snow plow
Applications clearly marked as to contents will be received until 1 p.m. Dec. 3rd, 1975. Applicant should state age, experience, expected wages per hour and possible starting date. Please reply in writing and address to:
M. J. SAMSON, Clerk
Township of Lancaster
North Lancaster, Ont.
48-1c

MacGILLIVARY'S Outfitters
315 Clark Ave., Cornwall
Tel. 933-4867

BAGPIPES
HIGHLAND SUPPLIES
TARTAN by the yard
anything Scottish we have it
16-18-tf

BIG or small, we have them all

MF Massey Ferguson
Hurry in now before the snow falls. We at Menard's Farm Supplies have a large selection of snow blowers. Everything from the 8 h.p. walk-behind, to the large riding snow blowers. Also McKee snow blowers for larger tractor.

P.S.: New Winter Hours starting DEC. 1st
Monday to Friday 8 - 5
Sat. 9 - 12 noon
MENARD
FARM SUPPLIES
GREEN VALLEY, ONT. TEL. 525-2190

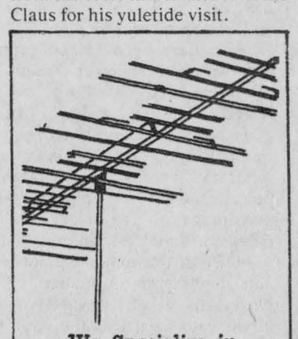
We Specialize in ANTENNA and ROTOR Sales and Installation
CLEMENT FURNITURE
Tel. 525-1267 Alexandria
43-tf

BELL CANADA ACCOUNTS
For Alexandria customers can be picked up
Monday to Friday
BETWEEN 9 a.m. AND 1 p.m.
at the residence of Norman Laperle
4 Main St. N., Apt. 2
Alexandria, 525-3614
Bell Canada

NEWS OF INTEREST FROM MAXVILLE AND SURROUNDING DISTRICT

Happy 90th birthday, Mrs. MacDougall!

Home for the weekend with Mr. and Mrs. Keith Franklin and family, were Jennifer Franklin and Jenny Munns of Boston, Mass.

Rev. Peter Durrett of Long Sault, was a recent visitor with Dr. and Mrs. Iver D. MacIver.

Miss Leslie Casey spent the weekend in Montreal, visiting Mr. and Mrs. Eric Millar.

UCW BAZAAR

Don't forget the United Church Women are having their Bazaar, Tea, and Bake Sale this Saturday afternoon . . . you might be glad to get some of the goodies.

ANGLICAN SERVICE

The service this Sunday, Nov. 30th, at St. Michael's Anglican Church will be Evensong at 7:30 p.m.

ST. ANDREW'S BALL

This Saturday evening the Glengarry Pipe Band is sponsoring their annual St. Andrew's Ball . . . anyone for an elegant, dress-up evening of dining and dancing, and supporting our favorite pipe band?

CWL MEETING

The Ladies of St. James' Catholic Church, held their monthly meeting on Remembrance Day" Nov. 11th. A very impressive film on the Eucharist was shown in preparation for the 40 hours. Leaflets were given out at the end of the film, and members were asked to give their opinion on the film representing the Eucharist. As a follow-up the women as a group attended a holy hour of adoration. This hour of adoration strengthened their bonds as christians of God and helped to renew the faith of the group. Although different from a regular meeting, it was appreciated by the members.

DUNVEGAN

Peter Tenger, from Farnborough, England, came to visit his brother Derry Tenger and family. The brothers had not seen each other for 22 years.

Mr. and Mrs. Art Fuller of Montreal, were recent guests of Mr. and Mrs. J. Swan.

Winners of the Card Party held by the Dunvegan WI were: Mrs. Norman MacCuaig, Moose Creek; Mrs. George Villeneuve, Greenfield; low, Mrs. Zoel Duval, Dunvegan. Men—Willie Clark, Dunvegan; Murdie Stewart, Stewart's Glen; low—Homer MacLeod, Dunvegan.

Door Prize—Willie Clark, Dunvegan.

Next Euchre Party will be held in Dunvegan WI Hall on Monday, Dec. 8th, at 8:30 p.m. Everyone welcome!



ARTISTS AT WORK—The art room at GDHS has been moved to the tech wing with new facilities added. A new display wall can be seen at right and pottery wheels and larger wash basins have been installed. The students on this course work at ceramics and three-dimensional art. Mrs. Irene Campling teaches this course.

—Photo by Barry MacDonald

Moose Creek committee busy improving recreation facilities

An LIP grant of $32,700 is helping to finance a recreation project for Moose Creek and a start on the project got underway last week.

The project includes improvements to the local recreation grounds, removal of the existing recreation building to a new site and the construction of a new building.

The new construction 40 by 85 feet, will be of steel and will be used as an indoor recreation centre. Also included in the one storey part of the building will be an office, storage area and washrooms and above this will be a public meeting room. The existing recreation building when moved will be changed into a refreshment concession booth.

New lights will be installed on one of the ball diamonds, the lighting system improved on the other, and tile drainage will be installed on the playgrounds.

The whole project is under the Roxborough Township Council and a committee of several villagers. They hope to raise about $12,000 locally and be eligible for a $27,000 grant from Wintario.

Foundations were dug and the footings poured for the main building last week and the fund raising campaign is in full swing. Arthur Buchanan is president of the Moose Creek Recreation Committee.

When this is completed, the committee hope to be able to install a swimming pool next season. The washrooms and change rooms for this would already be provided for in the building now going up.



RECEIVED RN DEGREE—Maribel Fraser, second daughter of Mr. and Mrs. Roderick Fraser of Glen Sandfield, graduated in July from the Centennial College in Toronto and has since qualified for her RN degree. Maribel is a graduate of GDHS and is at present on staff at the Pasqua Hospital, Regina, Saskatchewan.

Counties council votes to continue Emergency Measures Organization

The Emergency Measures Organization (EMO) will continue to exist in Cornwall and the United Counties.

Both councils on Monday approved resolutions that will see their share in EMO increase to 25 per cent of the total budget.

Last year the federal government announced it was withdrawing support from the program but the provincial government stepped in and offered to subsidize the organization to 90 per cent of operating costs.

Now the province has indicated it will drop its support, but the federal government has reversed its decision and has allotted close to $500,000 for the program in Ontario communities.

Under the new conditions the federal government will provide up to 75 per cent of the operating budget.

The program in the city and United Counties has a budget of about $22,000. This means the two bodies will be paying about $3,000 each next year instead of the $2,000 they each paid this year.

While approval was granted with little comment by city council, United Counties Warden J. C. Whitteker suggested the whole thing was "a joke."

"If an emergency happened between nine and five during the working day I'm sure everything would be handled well but after that I doubt much would be done because they keep office hours," he said.

He also noted the program for emergency services has been turned over to the local police forces.

Car recovered

Stolen from Main Street, Alexandria, at 4:45 p.m. last Wednesday, a car belonging to MacEwen Ford Sales, Maxville, was recovered less than an hour later at Lancaster by OPP Constable Trimble. The driver, a juvenile from North Lancaster, will be charged.

ADVERTISE IN THE GLENGARRY NEWS

David Danskin
SCOTTISH SUPPLIES
MAIN STREET, MAXVILLE, ONTARIO
BAGPIPES, CHANTERS
MUSIC BOOKS, REEDS,
SPORRANS, HOSE, SKEAN DHUS
JEWELLERY, TARTAN BLANKETS, RECORDS,
NOVELTIES, TARTAN BY THE YARD
KILTS and JACKETS MADE TO MEASURE

CANADIAN CITIZENSHIP
ENQUIRIES APPLICATIONS
A Citizenship Officer will be present to take applications and answer enquiries
AT THE CANADA IMMIGRATION CENTRE
Room 211
Post Office Building
Corner 2nd St. and Sydney
Cornwall, Ontario
ON TUESDAY, 2nd DECEMBER, 1975
OFFICE HOURS — 9 a.m. to 4.30 p.m.
Information may be obtained at: The Court of Canadian Citizenship
150 Kent St., Room 900
Ottawa, Ont.
Tel. 992-4485
48-1c

ENTERTAINMENT AT
ATLANTIC HOTEL
ALEXANDRIA
Monday to Thursday, Nov. 24 to 27th
KENNY DAY
Friday, Saturday Afternoon and Evening
Nov. 28 and 29th
BOBBIE LALONDE and THE FOUR SONS

Orpheus Operatic Society Presents . . .
The Ribald Musical
Canterbury Tales
AN ADULT ENTERTAINMENT
Dec. 5, 6, 9, 10, 11, 12, 13
1975
(Commerce Auditorium,
Rochester & Gladstone, Ottawa)
TICKETS - $4.50, $4.00, $2.00
RESERVATIONS - 729-4318

Saddles, Bridles,
Halters, Blankets, etc.
at
wholesale prices
Everything for the Horse and Rider
We Sell Horses and Tack, 7 days a week
Further Information
Stan Bernard
HORSE SALES
RR4 Alexandria, Ont. Tel. 525-3023
48-2c

SUBSCRIBE TO
THE GLENGARRY NEWS

Give her a mirror
for Christmas
20% Discount
on
FRAMED
MIRRORS
VITRERIE
THEORET
GLASS
Green Valley, Ont. Tel. 525-2704
48-2c

Tuesday night is Family Night
at every Scott's chicken Villa
Every Tuesday, from 4 till closing.
THRIFTY DINNER SPECIAL
In every Thrifty Dinner you get
- 2 pieces of delicious Kentucky Fried Chicken
- Creamy cole slaw
- Golden brown french fries
- Hot buttered Grecian bread

THRIFTY DINNER REGULAR $1.55

TUESDAY	PAY ONLY	YOU SAVE
Buy 1	$1.40	$ .15
Buy 2	2.75	.35
Buy 3	4.05	.60
Buy 4	5.30	.90
Buy 5	6.50	1.25

MAXIMUM DISCOUNT LIMITED TO FIVE.
Treat your family. Bring some friends. Have a party.
The more you buy, the more you save.
Kentucky Fried Chicken
A CANADIAN COMPANY
Colonel Sanders and his boys make it "finger lickin' good."
TUESDAY NIGHT SPECIAL. EFFECTIVE TO DECEMBER 30, 1975.
Scott's chicken Villa®
OVER 100 LOCATIONS IN ONTARIO—SEE YOUR PHONE BOOK FOR THE ONE NEAREST YOU.

ALEXANDRIA
Discount and Dept. Store
58 Main St. S., Alexandria Tel. 525-2677
LADIES'
BEAUTIFUL LOUNGE WEAR GOWNS
GINA BY HANNA REG. 25.95
OUR PRICE 14.95
MEN'S LACE RUBBER BOOTS
INSULATED, 100% WATER PROOF
SIZES 7-8-9
7.95
LADIES' STRETCH-EE TOP
2-PLY MERCERIZED
COTTON STOCKINGS
BEIGE
2.95
THERE ARE ONLY 23 SHOPPING DAYS
BEFORE CHRISTMAS
SO WHY NOT USE OUR LAY-AWAY
PLAN NOW

THE ASSESSMENT ACT

NOTICE TO PROPERTY OWNERS AND TENANTS

Due to the interruption of regular postal services, the Ministry of Revenue has extended the date for return of the assessment rolls from December 16, 1975 to **January 21, 1976** in all municipalities and localities across the province.

Therefore, in accordance with the provisions of The Assessment Act, assessment notices will be delivered to all assessed persons on January 6, 1976, 14 full days prior to the return of the rolls.

This extension affects the time period during which owners and tenants may appeal their assessments. Therefore, the final date for commencing an appeal to the Assessment Review Court has also been extended from January 6, 1976 to **February 11, 1976.**

Should the postal disruption continue into the month of January, the date for the return of assessment rolls may be further extended. A notice of any further extension will be published at a later date.

NOTE: TOWNSHIP OF WICKSTEED—

These alternate arrangements will *not* be in effect for the Township of Wicksteed in the District of Algoma. Assessment notices will be delivered to owners and tenants on the regular date, December 1, 1975 and the assessment roll will be returned on December 16, 1975. The final date on which owners and tenants may commence an appeal to the Assessment Review Court in the Township of Wicksteed is January 6, 1976.

Ontario
Ministry of Revenue
Arthur Meen
Minister of Revenue
T.M. Russell
Deputy Minister

FHH7522E

Cardinal humiliates Glens 15-3 lost 6-4 to Long Sault Sunday

by Gary Shepherd

Both coach Roch Lajoie and manager Gerry Simpson are very unhappy with their club and they have good reason. On Friday night in Maxville the Glens suffered their worst defeat in seven years as they were blasted 15-3 by the Cardinal Broncos. To make matters worse they also dropped a 6-4 decision to the "Pats" in Long Sault on Sunday night.

A small crowd of 108 were on hand in Maxville as the league leading Broncos gave the locals an excellent lesson in team play and puck control. The Broncos built up a 9-0 lead in the first period and never looked back enroute to the win.

Don Adams was the "big gun" for the Broncos, scoring no less than six goals and adding two assists. Other Cardinal marksmen were Bill Mullen with four, Bruce Trewortha with two, and Bill Kenny, Doug Byers and Jerry O'Brien had singles.

Glens' goals were scored by Ian Sandilands, Robert Boisvenue and Allan Blaney.

Referee Allan MacDougall handed out 35 minutes in penalties with the frustrated Glens picking up 26 of these. Cardinal outshot Alexandria 48-23.

On Sunday night in Long Sault the hometown "Pats" proved too strong for the Glens as they outscored them 6-4.

Claude Landriault had a hat-trick for the "Pats" while Brian Snyder, Rick Ayotte and Rick Cuerrier added the singles.

Robert Boisvenue scored three times for the Glens and Yvan Desautels added the single. Robert Lajoie had assists on all four goals.

Referee Rick Rushford handed out fourteen minutes in penalties with Alexandria picking up six of these. Pats outshot the Glens 46-44.

Manager Simpson plans a few changes for next weekend when the Glens play a home and home series with the Morrisburg Lions. It is expected he will cut a few players from the roster.

Glens' home game is on Sunday afternoon, at 2:30 in the Maxville arena.

Boxers wanted

Registration for boxing in the Boys' Club has been very low and unless there is further interest, the lessons will have to be cancelled, reports Police Chief Cleroux. Registration is on Friday night at Alexander School at 7 p.m.

Qualifies at police college

Constable Robert Latreille of the Alexandria police force has returned to duty after completing part B of recruit training at the Ontario Police College, Aylmer, Ont. He is now qualified as a First Class Constable.

Constable Raymond Legroulx is now completing his course at the police college.

St. Lawrence Junior B

St. Lawrence Jr. B weekend scores:

Nov. 18—Winchester 9, Metcalfe 5

Nov. 21—Winchester 8, Long Sault 6

Nov. 21—Cardinal 15, Alexandria 3

Nov. 21—Morrisburg 7, Metcalfe 1

Nov. 22—Cardinal 9, Metcalfe 2

Nov. 23—Long Sault 6, Alexandria 4

Nov. 23—Morrisburg 15, Prescott 4.

Up to date standings

	W	L	T	P
Morrisburg	7	1	0	14
Cardinal	7	2	0	14
Winchester	4	3	0	8
Alexandria	3	4	0	6
Long Sault	3	5	0	6
Prescott	1	5	1	3
Metcalfe	1	6	1	3

Upcoming games

Friday, Nov. 28th—Alexandria at Morrisburg, 8:30.

Sunday, Nov. 30th, Morrisburg vs Alexandria at Maxville, 2:30.

NFU presented brief on electric power planning

A brief from the members of District One of the National Farmers Union was presented in Cornwall on November 19th. The presentation was made by Joe O'Neill, district director and Yvonne Sauve, women's director. It reads as follows:

The National Farmers Union, District One, of the Region of Ontario is pleased to give a presentation to the preliminary hearings held by the Royal Commission on Electric Power Planning.

We will attempt to bring your attention to areas of concern to our members.

One of the major immediate concerns is that of expropriation. All future projects should be thoroughly discussed at public hearings with all parties who could possibly be directly affected to be given notice by registered mail of the plan, plus the time and place of the public meeting, before any expropriation action is taken.

Instead of running high voltage transmission lines as the crow flies to their destination there should be an investigation into the possibility of using existing corridors such as highways, railway lines or even farmers' line fences. Practising this method of transmission would save a great deal of land which could be used for food production and it would prevent undue distress to farmers. There should also be research into the possibility of transporting high voltage power underground.

We, as farmers, feel that all urban development should be directed towards land which cannot be used for farming. In this age of concern towards overpopulation and starvation, we should consider the great present and future need for all workable land.

We would like to suggest that Ontario Hydro or any other crown corporation should not show a profit. Their income and their expenses should be equal. The management salaries should only be increased on the O.K. of Parliament. Under these circumstances, the research and expansion should be the responsibility of the government.

More resources should be allocated to the research into solar energy.

Energy planning should be done on a nationwide basis, not province by province. This would prevent provinces from working at cross purposes to get energy to their people and possibly make it cheaper to the public as consumers and tax payers.



HIGH SCORING CHAMPS—The Junior Girls' Basketball team of GDHS have topped off the season with a 60-26 championship victory over the Char-Lan Crusaders. This ended a fine season for the talented lasses which saw them play one of their finest seasons yet. Left to right: Bonnie Maclaren, Sheila Danaher, Ann Morris, Sylvie Charlebois, Laurie MacDonald, Lorna McRae, Judith Dupuis, Mrs. Fran Kelly and mascot, Igor, Chantal Whelan, Anna Szelid, Donna MacGillis, Susan Main, Lynn Hurtubise, Colleen Cameron. Missing (manager) Janice Barker.

—Photo by Barry MacDonald



ED BAKER
119 Sydney, Cornwall
932-4854 — 932-0226
SUN LIFE OF CANADA
14-tf

PROTECT YOUR POOL
SAVE TIME and MONEY NEXT SPRING BY PROTECTING YOUR POOL FOR THE WINTER
Get your Cover and Winterizing Kit from GREEN VALLEY POOLS
Cover for 24' above ground pool, 1st quality $109.00
INGROUND POOL, 16'x32', all equipped, $4,000.00
Green Valley Pools
Andre Lalonde, Prop.
Hwy 34 Green Valley, Ont.
Tel. (613) 525-3743
38-tf

McARTHUR Bros. and MacNEIL Ltd.
Funeral Directors
428 SECOND STREET EAST, CORNWALL, ONT.
TEL. 932-6300
—"A Trusted Name In Funeral Service"
—Services For All Faiths And Customs
—Parking On Premises
—Chapel Seats 200
—Ontario Funeral Service Association Centennial Award in Recognition of more than 100 Years of Service to the Community and Surrounding Areas
Originally founded in Glengarry, McArthur Bros. and MacNeil has served residents of the county for over 100 years.
MEMBER OF
Funeral Directors Association of Canada
Ontario Funeral Service Association (since inception)
Ottawa District Funeral Service Association
Private Removal Service
Family Car Available Upon Request
To And From The Funeral Home
FUNERAL DIRECTOR: DONALD W. DERRY
48-tf

COMMUNITY ARENA DRIVE
at IGA we really care!
Help us keep the ball rolling
Deposit your cash register tapes, one of which will be drawn each week for the next 6 weeks
The equivalent amount will be donated by your Alexandria IGA to help this community project.
3rd Week - Tape drawn was
Mrs. Y. McCormick's

TABAGIE ST-DENIS NEWSSTAND
2 Main St. Alexandria Tel. 525-2107
Good pictures deserve good processing
ALLIED PHOTO SERVICES LIMITED
46-6c



SANTA SAYS,
"There's no time like the holiday season to buy your new home"
WE HAVE JUST THE ONE FOR YOU
Two new mobile homes with services have been set up for you just 1 1/2 miles south of Alexandria, on Hwy. 34
Remember, the $1,500 Government Grant expires Dec. 31st, 1975
Hurry in now and make your selection of one of our fine homes
REAL'S
MOBILE HOME CENTRE
1½ mile south of Alexandria Tel. 525-1555



EVEN MORE IN '76
SNO-JET '76
20% MORE POWER
Last year's SST was extraordinary! The 1976 SST is even better. You could say 20% better. It has the new version "E" Yamaha motor with Sno-Jet's "Sonic-Tuned" clutch, it's fantastic. See if for yourself when you test drive it at your Sno-Jet dealer.
GUY'S SNO-JET
139 Kenyon St. W. Tel. 525-3429

BOYS and GIRLS
The Sports will run from 9.30 a.m. to 12.30 p.m. Saturday Mornings For all those who have registered in the Saturday program at GDHS Registration still going on
48-1c

Glengarry Hotel gained two big victories on the weekend

Glengarry Hotel upset Alexandria Bar-B-Q and defeated Lochiel to open up a seven point lead over fourth place Real's MHC. In other games played on Sunday, North Lancaster and Alexandria Bar-B-Q both scored wins over Real's MHC.

Game Results

North Lancaster 6, Real's MHC 0
Glengarry Hotel 3, Alexandria 2
Alexandria 6, Real's MHC 1
Glengarry Hotel 4, Lochiel 1

Standings

	W	L	T	P
North Lancaster	10	0	0	20
Alex. Bar-B-Q	7	3	0	14
Glengarry Hotel	5	4	1	11
Real's MHC	2	8	0	4
Lochiel	1	8	0	2

Next Games

Sunday, Nov. 30th at Maxville
12:00 noon North Lancaster vs Lochiel
1:00 p.m. Glengarry Hotel vs Real's MHC
9:00 p.m. Real's MHC vs Lochiel
10:00 p.m. Alexandria Bar-B-Q vs North Lancaster



INSTRUCTORS' AWARDS—Four scout leaders achieved second class rating awards at the annual Boy Scouts Banquet held at Green Valley Pavilion on Friday. They received plaques of honor and badges for their achievements. Left to right: Real Rochon, Jeannine Callan, John Callan, Bob Mallais and John Plumadore, District Commissioner, who made the presentations. —Photo by Barry MacDonald

Curling season in full swing

The curling season got underway at the Alexandria rink Monday of last week as the advent of colder weather ended a condensation problem that was marring the ice surface.

Play is underway this week in mixed curling for the Town of Alexandria trophy while the men are playing their Hiram Walker competition.

ADVERTISE IN
THE GLENGARRY NEWS

Number one in United Counties

This week the Glengarry D.H.S. Junior Girls' Basketball team, under the direction of Mrs. Fran Kelly, captured the SD&G trophy by defeating Char-Lan 60-26. This concluded a very successful season for the team, who have won 11 of 13 games played.

After finishing first in their league the Gaels played CCVS in the semi finals, defeating them easily 48-19. In the 2-game total point final, they defeated another Cornwall school, St. Lawrence, 73-50, enabling them to represent the league at EOSSA held this year in Iroquois. They came away as runners-up, after losing to LaSalle High School from Kingston in the finals.

High scorer for the season was Colleen Cameron with 156 points, followed by Sheila Danaher with 125 points. Led by Laurie MacDonald, the team played outstanding defensive basketball.

Forbidden use of firearms

Accused of firing a pellet gun in an incident in which an 8-year-old boy was struck, an Alexandria man was found guilty in court here, Monday.

He was fined $100 and Judge White made an order forbidding him to have possession of any firearm or ammunition for five years.

According to the police evidence, the pellet gun was fired in the man's back yard. The child was struck in the stomach but the wound was only a surface one and the youth was able to leave hospital after treatment.

CARS more than triples objective

A total of $1,300 was collected by 24 canvassers of the newly formed Glengarry unit of the Canadian Arthritis and Rheumatism Society (CARS).

The objective for Glengarry in its initial year, set by the Kingston headquarters was $400.

Gordon Bell, regional representative of Kingston was here to congratulate the organization on its success. The Knights of Columbus were instrumental in forming the unit here.

Glengarry President Gilbert Sauve has been invited to the official opening of the new Rheumatology Unit at Ottawa General Hospital on Thursday.

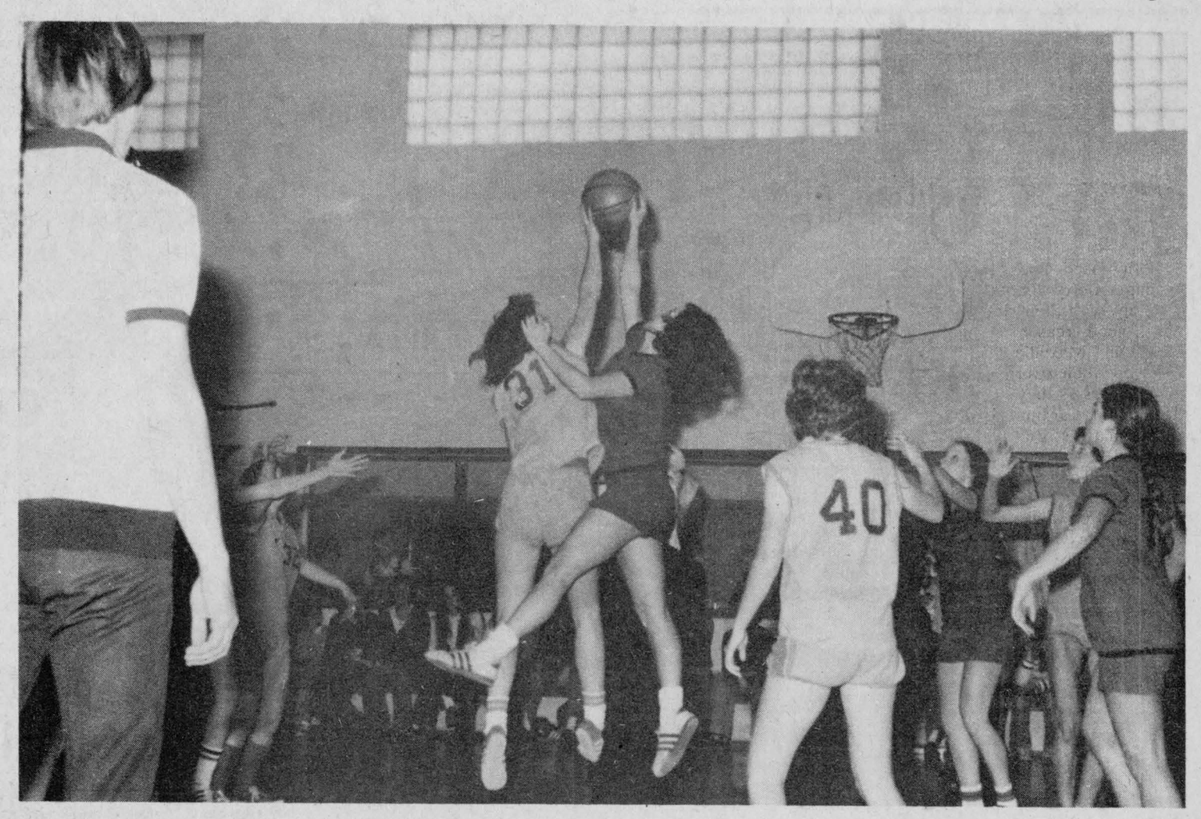

THE BALL WAS RIDING HIGH—Local interest was keen at Monday's championship game as Char-Lan and GDHS battled for supremacy. Here our camera caught a little of the action in the contest. —Photo by Barry MacDonald

Doctor Flindall addresses annual CNIB meeting here

Seventy citizens of Glengarry county enjoyed a most interesting illustrated talk on eye diseases given by Dr. R. J. Flindall at the annual meeting of the Glengarry County Advisory Board of The Canadian National Institute for the Blind held November 12th. With the use of slides Dr. Flindall showed the nature and removal of cataracts, the effects of glaucoma and different types of retinal diseases caused chiefly by hypertension. Cataracts and glaucoma are leading causes of blindness among adults with hypertensive retinopathy also a major cause.

Dr. Flindall who is a native of Kingston, is on staff at the Ottawa Civic and Ottawa General where he is the Director of the Fluorescein Angiographic Units, Chief of the Retinal Unit and Assistant Professor at the University of Ottawa.

At the Annual Meeting of the Glengarry County Advisory Board of the CNIB, Mr. Angus R. MacDonell was re-elected Chairman for the coming year. Other officers elected to the board were: 1st Vice-Chairman—Romeo Rouleau; 2nd Vice-Chairman—Mrs. Kenneth MacLennan; Secretary—Maurice Gauthier; Treasurer—R. Leopold Seguin; Welfare Convenor—Mrs. Elizabeth Clingen.

Mr. Seguin reported receipts amounting to $4,668.23 and expenditures of $7,534.41 for 1974. The deficit was covered from the provincial CNIB treasury.

Among other services, it was reported that seven people were using the CNIB library and recently two blind people in Glengarry county were granted amateur radio licenses.

Following the meeting lunch was served by members of the board through the courtesy of George Lanthier, President of Fraternity Alexandria Incorp., at Alexander Hall.

About $2,000 has been collected to date in the local drive, Mr. MacDonell reports, with returns almost complete. The students at GDHS who took part in the canvassing brought in $190.

CHRISTMAS
DANCE
ALEXANDRIA CURLING CLUB
Saturday, Nov. 29th
AT THE CURLING CLUB
BUFFET
ALLEY CATS ORCHESTRA
Everybody Welcome

AUTHORIZED PARTS
and REPAIR SERVICE
FOR PUMPS and WATER SYSTEMS
Eugene Ouellette & Sons Ltd.
14 Main St., Alexandria
Tel. 525-2132
14-tf

WANTED
Experienced Growers
to assume a responsible position with a well established Montreal firm. Person to grow tropical and bedding plants and should possess the ability to manage people. A person with career orientation is preferred. Apply in writing or
Call Mr. Jim Collins
P.O. Box 180, St. Polycarpe, Que.
Tel. 1-514-861-6755

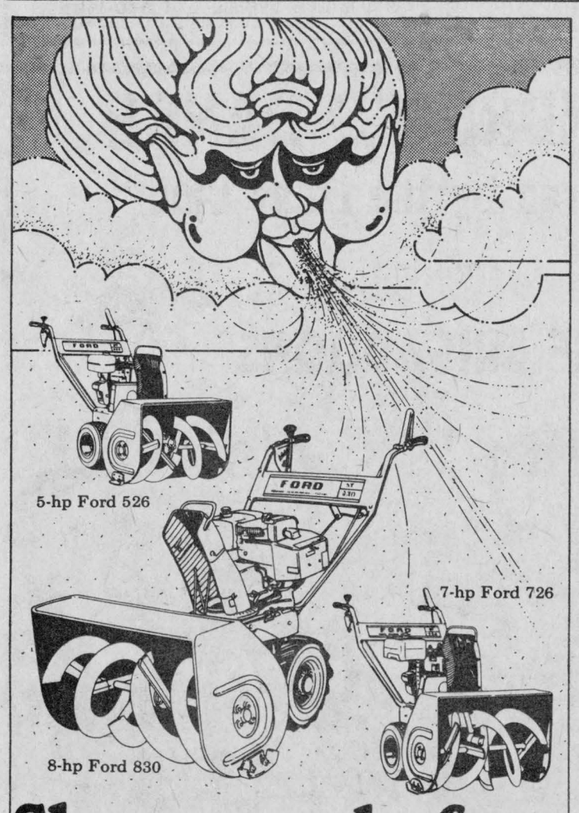

Shop now before the snow flies!
FORD SNOW THROWERS
Be ready for that first snow...with a hard-working Ford snow thrower!
Choose from three walk-behind, self-propelled models: a 5 or 7-hp thrower with 26-in. width, or an 8-hp thrower with 30-in. width. Four speeds forward, 1 reverse. Two-stage auger and impeller system provides excellent throwing capability.
Come in. Check our Ford snow throwers now...be ready when winter arrives. We service what we sell. Financing available.
FORD SNOW THROWERS
Ford Tractors Equipment
TROTTIER BROS.
Farm Equipment Reg'd
Hwy. 43 — Alexandria Tel. 525-3120

PATZ
DARI-KOOL Dou-Matic MILKERS
MATERIAL HANDLING EQUIPMENT
Silo Unloader
Stable Cleaner and Stacker
Automatic Feeders
Ventilation Systems
Pipe Line
Parlors
Carousel
Bulk Tank
New and used trade-ins
SALES and SERVICE
Don't Wait — Call For Free Estimate
ROSAIRE BUREAU
RR2 Alexandria (Glen Robertson Rd.)
TEL. 525-3691
17-4c

The 1976 Ski-Doo® Lottery Pool.©
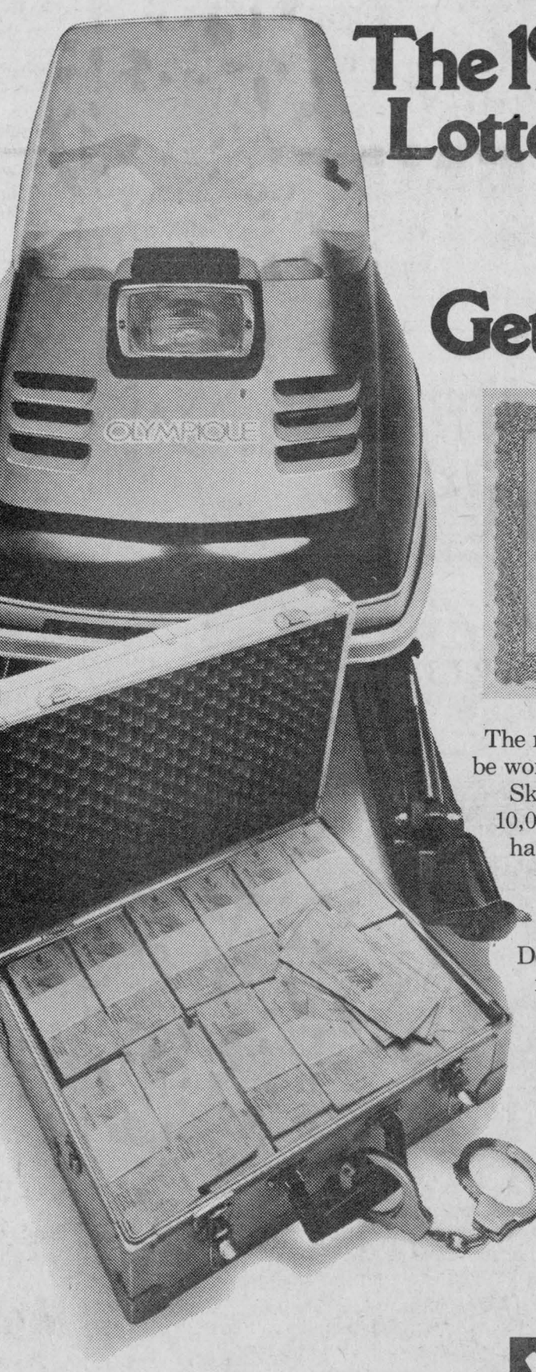

Get your share.
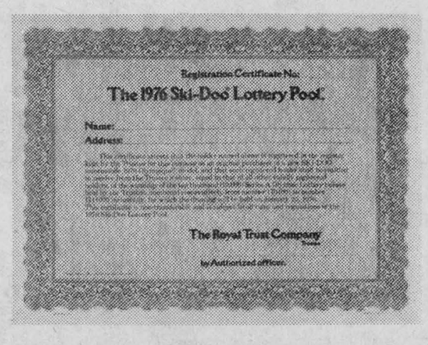
Registration Certificate No.
The 1976 Ski-Doo Lottery Pool.
Name:
Address:
The Royal Trust Company
by Authorized officer
The next 'Series A' Olympic Lottery will be worth almost 9½ million dollars.
Ski-Doo has just bought a pool of 10,000 tickets. And we'd like you to have a piece of the action.
All original purchasers of a new 1976 Olympique* snowmobile from Ski-Doo, bought before December 31, 1975, will receive a registered certificate, issued by The Royal Trust Company, guaranteeing them an equal share of everything these 10,000 tickets win.
Get your sled and get your share. With a 1976 Olympique snowmobile to have fun on and your 1976 Ski-Doo Lottery Pool winnings to have fun with, you could have a great winter.
**Trade Marks of Bombardier Limited© September '75.
†Official rules and regulations available at participating Ski-Doo dealers; while supplies last.
BOMBARDIER ski-doo® snowmobiles
world's no.1 selling snowmobile
BOMBARDIER ski-doo® Lancaster
D & R Rose Reg'd
P. O. Box 131
Tel. 347-3439
BOMBARDIER ski-doo® Alexandria
Shepherd Motors Ltd.
83 Main St. N.
Tel. 525-1402



Lancaster News

"The Cairn Village"

Mrs. Alex Lalonde — 347-3483

Mrs. Barton Roy and Mark, Second Concession East, spent two days in Toronto where they attended the Royal Winter Fair.

Lucien Brunet of Montreal spent the weekend at his home. He also visited his mother Mrs. Laurier Brunet who is a patient in the Kingston General Hospital.

Mrs. Charles Edgar and Mr. and Mrs. John R. Fourney spent last Sunday in Smiths Falls where they visited Mrs. Edgar's sister-in-law, Mrs. George (Tina) Snider.

Mr. and Mrs. Wildy Cholette and family, Third Concession, and daughter-in-law Mrs. Guy Cholette and small son, Guy, spent the weekend with Mr. and Mrs. Claude Cholette of Valleyfield.

Mr. and Mrs. McNaughton Cumming, accompanied by members of their family, attended the Royal Winter Fair in Toronto.

Joe Poirier spent last weekend in Abitibi, P.Q.

Mrs. W. H. Tett of Brockville spent two days with her parents, Mr. and Mrs. J. C. Watt and Colan and visited other relatives in the area.

Mr. and Mrs. Henry Theoret of Cornwall spent Saturday with Mr. and Mrs. Fern Theoret and family.

Rae McCallum and son Douglas of Thetford Mines, spent the weekend in Lancaster.

Mr. and Mrs. Wallace who have been visiting relatives in various parts of Canada have returned to their home in South Lancaster.

DIAMOND JUBILARIANS HAVE 88 DESCENDANTS

An anniversary party was held on Saturday, November 22nd in St. Joseph's Parish Hall to honor Mr. and Mrs. John Derouchie on the occasion of their 60th wedding anniversary.

Lifetime residents of Lancaster, they were married in St. Joseph's R.C. Church on November 22nd, 1915, with Father MacDonald officiating.

They were blessed with ten children: Bernard of Cornwall, Maurice, Lloyd and Howard of Lancaster, Edna (Mrs. Donald Pidgeon) of Massena, N.Y.; Ruth (Mrs. Matthew Fox) deceased; Shirley (Mrs. Hugh Crosset of St. Thomas) Earl and Robert of Cornwall and Barbara (Mrs. Edward Dufresne) of Lancaster. They have 52 grandchildren and 26 great grandchildren.

Following a family supper Mrs. Derouchie was presented with a diamond studded watch and Mr. Derouchie with a diamond ring from all the members of the family. The couple received numerous messages of congratulations, a set of dishes, a plant and numerous monetary gifts from well wishers. During a mass held at St. Joseph's Church, Father Sylvester Theoret presented Mrs. Derouchie with a bouquet of roses.

Many friends and relatives gathered at the hall following the mass to offer their congratulations and good wishes. A great grandchild, Michelle Derouchie, presented a money tree on behalf of the great grandchildren. Mr. and Mrs. Derouchie and other members of the family expressed their thanks to all who helped make this a memorable occasion.

Mrs. Derouchie was the former Theresa Lafave, daughter of Mr. and Mrs. Edward Lafave and is known to her friends as Tracey.

CARD PARTY WINNERS

Winners at a card party held in Knox United Church, Lancaster, were Mrs. Fred Dixon, Mrs. Elizabeth Robertson, Miss Veronica Caron, Mrs. Ray Markell, Clarence Grant, John Robertson, Gilles Lapierre and Ian Kennedy.

3-Pc. Orchestra — Alexandria, Ont.

VIBRATIONS

WEDDINGS, MIXED PARTIES, ETC.

Euclide St-Denis — Tel. 525-2107

44-tf

FOR YOUR PARTY GOWN we have

Interlock
Polyester Satin
Polyester Crepe
Printed Velours

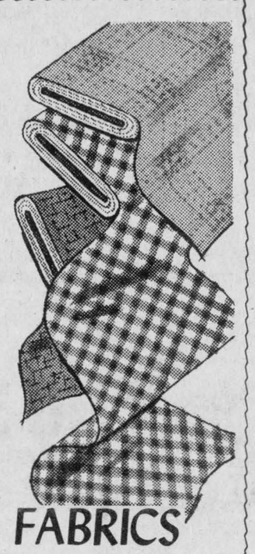

For all your Sewing Needs visit

WHITE ROCK FABRICS

MRS. EMILE HURTUBISE

Glen Robertson Road [5 miles east of Alexandria]

STORE HOURS: 9 to 9 daily



Married at Apple Hill

BUCHAN—CRAWFORD

The marriage of Heather Crawford, daughter of Mr. and Mrs. Steward Crawford and Grant Buchan, son of Mrs. Beatrice Buchan and the late John Buchan took place at 4 p.m., Nov. 15th, at Apple Hill Zion United Church.

The bride, given in marriage by her father, wore a floor length gown of white peau de soie with long sleeves of chantilly lace. The neck and hemline of her dress were also accented by lace. Her head piece consisted of a crown of lace which held a flowing train. She carried a cascade bouquet of white daisies, roses and purple heather.

Maid of honor was Bonnie Murray; Wendy Shields, sister of the bride and Betty McCrimmon were her bridesmaids and flower girl was a niece of the groom, Leslie Evrall. They were all attired in floor length green velvet trimmed with white lace and carried nosegays of white daisies, pink carnations, red roses and purple heather. Best man was Norman McCrimmon and ushers were Clare Crawford and Stuart Buchan.

Pipe Major John MacKenzie of Maxville, piped the bridal party to the altar. The organist was Mrs. Shirley Kinnear, cousin of the bride and Mrs. Ramona Crawford, sister-in-law of the bride was soloist. A special out-of-town guest was Mrs. Elizabeth Maidment, of Doncaster, England, aunt of the groom.

The reception followed at the Bonnie Glen where dancing followed to Sylvester McDonald and the Clansmen.

For travelling, the bride wore a blue suit with a corsage of white carnations and purple heather. They will reside on the Buchan farm in Glengarry.

High . . .

(Continued from page 1)

and the school. An attempt to remedy this is the establishment of the parent-teacher-student committee and I am really looking forward to working with this group," said Mr. Lloyd.

"I would rank GDHS in the top 10 per cent of schools in Ontario and we are lucky to have this type of community to live in. We have an excellent student-staff rapport but with 1,100 people in one building we are bound to have problems.

"The management of large groups is difficult but to attempt to understand behavior we must understand society and its emotional, social, moral and intellectual climate. There is an old saying—'Apples don't fall very far from the tree.' I think we are doing a good job under the circumstances and that we will see a gradual swing back to former standards."

Richelieu wives plan sales day

On Sunday, the wives of the Richelieu members will be selling tickets in Green Valley and Alexandria in support of the Alexandria Carnival $1,000 draw.

The club is also planning a skate-a-thon during their winter carnival with proceeds to go to the new arena fund.

Died in Cornwall

John Angus Kennedy passed away on November 11th, at St. Joseph's Villa, Cornwall, in his 83rd year.

Mr. Kennedy was a son of the late John B. Kennedy and the late Mary Ann Kennedy of Lochiel. He was predeceased by his sister, Mrs. Peter J. MacDonell, and his brother, John Alex Kennedy. Mr. Kennedy is survived by one nephew, John P. MacDonell of Alexandria, and two nieces, Mrs. C. Donovan of Ste. Anne de Bellevue, Que., and Mrs. Mack Seguin of LaSalle, Que.

His funeral took place from the Morris Funeral Home on November 13th, to St. Finnan's Cathedral. Burial was in the family plot.

Pallbearers were, Alexander Kennedy, Ron MacDonell, Mack Seguin and John P. MacDonell.

School board agrees on Iona

The SD&G separate board agreed Tuesday to trade the former bishop's palace at Iona Academy to the Diocese of Alexandria.

Trustee Joe Donihee told the board that Bishop Eugene LaRocque plans to apply to the Ontario Heritage Foundation for funds to transfer either building into a religious museum.

In a verbal report which confused most trustees, Mr. Donihee explained the six land transfer proposals the bishop has submitted in exchange for the buildings.

But when some trustees complained that they did not understand the implications of the proposals, the board agreed to make the buildings available to the bishop as soon as possible and work out the exchange of land at a later date.

There was an understanding when the board purchased the Academy a few years ago that the palace and seminary would ultimately be made available to the bishop.

Inquest set into drowning

An inquest into the drowning of Sandra Hutt, 14, of Alexandria, will be held in the local courtroom at 8 p.m., Dec. 2nd, with Coroner Dr. A. B. Peachey, presiding.

The child drowned at the local beach June 15th prior to the opening of the park season.

Rev. John Wiseman inducted

The Presbytery of Glengarry convened in St. Andrew's Presbyterian Church, Avonmore, Wednesday night to induct Rev. John H. Wiseman, B.A., of Grand Falls, Nfld., as minister of the Avonmore Pastoral Charge.

The Avonmore charge includes the congregations of St. Andrew's Church, Avonmore, St. James Church, Gravel Hill, and St. Andrew's Church, Monkland.

Dr. Iver D. MacIver, Maxville, moderator of Presbytery, presided. The sermon was preached by Rev. Delbert Chatreau, recently-inducted minister of Kenyon Church, Dunvegan. Rev. Fred H. Rennie, Cornwall gave the charge to the congregation and the new minister.

Mr. Wiseman, a native of Moose Jaw, Sask., is a graduate of Sir George Williams University, Montreal, and Knox College, Toronto. He served as an ordained missioner at Kinnaird, B.C., before his going to Newfoundland four years ago.

Mr. and Mrs. Wiseman and their young daughter will be taking up residence in the Manse in Avonmore next week.

The Avonmore Pastoral Charge has been without the services of a minister since September of last year when Rev. W. E. Sayers, M.A., left to undertake his new duties in Aylmer, Que.

MacDonald of Glengarry PHOTOGRAPHERS

WEDDING AND FAMILY PICTURES



For reservations call
Mrs. Mervyn MacDonald
RR2, Green Valley, Ont.



Ladies' and Gents' Rings
Complete Selection of Engagement Rings
— SAVE —
All our stock now going at ½ PRICE

YVON LEVAC M.H.B.

26 Jean St., Alexandria, Ont.

For More Personalized Service Call 525-1468

37-13c

1976 — 1976 — 1976 — 1976

Clement Furniture Ltd.

Invite you to see the all new 1976 ADMIRAL COLOR TV's

Admiral

THE BRENTWOOD

26" Super-Solarcolor® TV

- 100% solid state
- "SS1000" M30 modular chassis
- Super-Solarcolor picture tube
- COLOR MASTER™ "one-touch" color control
- Solid state AFC
- Rotary preference controls
- 3-Position Peaking control
- Push-push on-off/volume control
- Pre-set VHF fine tuning
- Solid state VHF/UHF tuners
- Lighted channel indicators
- 75 ohm cable connection



Do most Admiral color sets have 100% solid state chassis circuitry to give you reliable performance and consume less power? Naturally.

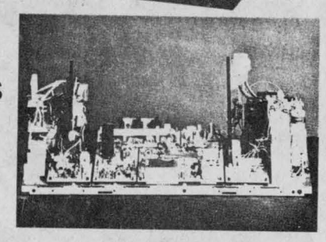

At the heart of Admiral 26" consoles is the proven *"SS1000" M30 Solid State Chassis*, delivering 30,000 volts of picture power, to give you brighter color, sharper detail. Yet the power consumption and potentially damaging heat are both far lower than a tubed chassis of just a few years ago. A constant voltage transformer helps "iron out" fluctuations in your power supply that can cause the picture to shrink or flutter annoyingly. *"Instant Play"* means you have picture and sound the moment you switch on.

20" and 18" portable models have the same ALL SOLID STATE benefits with the *"SS1000" M10 Chassis*, delivering from 23,000 to 27,500 volts picture power, depending on screen size.

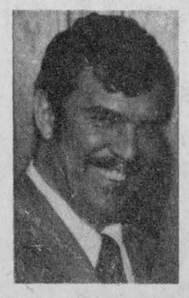

Gerry Beauclair

MANAGER

Admiral

Admiral 1976 Color TV Warranty

Your Admiral Dealer has full warranty details that are included with every 1976 Admiral color TV.

MASTERCARE MAINTENANCE™

Most Admiral color TV service is performed under Admiral's warranty by over 500 Mastercare Maintenance Centres in Canada.

1976 — 1976 — 1976 — 1976

A Community Workshop for Glengarry County

"THINKING ABOUT DRINKING"

A Public Forum — Everyone Welcome

This is your chance to express your opinion on the subject of alcohol consumption and its "effect" on our society.

Sunday, Nov. 30 — GDHS

2.00 p.m.—Dr. Andre Boudreau "Alcohol in Canadian Society", film "America on the Rocks"

3.30—Discussion groups for all present—For teenagers "About Adult Drinking", For Adults "About Teen Drinking"

4.30—Panel to share discussion results

5.30—Buffet available

6.30—Fr. Don Scott, Focus on the Family. Film, "The First Step"

7.30—Discussion Groups

Representatives from Alcoholics Anonymous, Al-anon and Alateen will present information about their groups

Monday, Dec. 1 — GDHS

8.00—Public panel featuring representatives from schools, hospitals, police and family

Sponsored by

GLENGARRY INTER AGENCY

AND

ST. LAWRENCE COLLEGE

CORNWALL

43-1c

ST. ANDREW'S DANCE

Sponsored by the Lions Club

featuring

THE BRIGADOONS



at the

BIDE-A-WEE INN

above the

Hub Restaurant

Saturday, Nov. 29th

ADMISSION $2

SOCIAL and PERSONAL

Mr. and Mrs. Tom Savoy and children of St. Lambert, Que., spent the weekend here with her father, Hubert S. Macdonald and Miss Mildred Dever.

Mrs. Muriel O'Connor and daughter Shannon of Riverview, N.B., spent last week with her parents, Mr. and Mrs. Wilfrid Lefebvre, Main St. North.

Michael Libbos left last week for Dahrian, Saudi Arabia, where he is employed with G.E. Automatic Electric from Brockville.

Mrs. Harold Lapierre spent a few days recently with Mr. and Mrs. Angus H. McDonell prior to their departure, Tuesday, for their winter home at Vero Beach, Florida.

Irwin Nightingale of Montreal visited on the weekend with his sister, Mrs. Wightman and Mr. Wightman.

Mr. and Mrs. Evariste Jeaurond and Rene Jeaurond of Alexandria, have returned from a business trip to St. Thomas and Niagara Falls.

Pte. Luc Roussin of Halifax, son of Mr. and Mrs. Rolland Roussin, Glen Robertson, is flying from Uplands to Lahr, Germany, to spend a ten-day visit with his brother, Corp. Guy Roussin, his wife, Francine and children, Eric and Michelle.

Mr. and Mrs. Bill McCaskill and Mrs. Sadie McCuaig, Vankleek Hill, were visitors to Alexandria on Friday.

Mrs. Ben McKinnon visited recently with Mrs. Margaret MacDonald and family in Toronto; with daughter Monica and family in Marysville and Detroit and with Mrs. Mary O'Neil of Cleveland, Ohio.

Mrs. Rhea Brunet attended the recent hairstyling convention at the Holiday Inn in Cornwall.

Sgt. Bernard Kelly visited his mother in hospital here prior to leaving to join his family in Regina where he has been transferred with the RCMP.

Mr. and Mrs. Rene Poirier and family, Brown House, visited on Sunday in Montreal with Mr. and Mrs. Raymond Poirier, their new baby son Patrice and son Stephan.

Mr. and Mrs. Lloyd McHugh have just returned from a two-week vacation in Daytona Beach, Florida. They had motored there with Mr. and Mrs. Ernie Pelley who stayed on for the winter months.

Those who attended the ACRO convention from Kenyon Township for the Association of Counties and Regions of Ontario held in Cornwall at the Parkway Hotel were: Mr. and Mrs. Albert Faubert, Mr. and Mrs. Hugh MacIntyre, Mr. and Mrs. Norman M. MacLeod, Mr. and Mrs. Malcolm Grant, Mr. and Mrs. Arthur Leroux and Steve O'Connor.

Hugh MacIntyre, Apple Hill, spent the latter part of last week in Western Ontario and also called on his sister and brother-in-law Mr. and Mrs. Marvin Durnin at Goderich.

Cinema

THE BEST IN SCREEN ENTERTAINMENT

Wed. 26 Thu. 27 Fri. 28

ONE LEADS TO ANOTHER... ADULT ENTERTAINMENT

THE SHOT plus

Chabrol's films are masterpieces.

"CHABROL'S FILM: X-RAY OF VENGEANCE" Clyde Gilmour TORONTO TELEGRAM

Emanuel L. Wolf presents AN ALLIED ARTISTS FILM CLAUDE CHABROL'S ADULT ENTERTAINMENT This Man Must Die A THRILLER

MICHEL DUCHAUSSOY CAROLINE CELLIER JEAN YANNE

Sat. 29 Sun. 30 Dec. 1 Mon. Tue. 2

THE TELEGRAM BOY 14 SENTENCED TO HANG! RECOMMENDATION FOR MERCY

and

New Strokes! New Tricks! THE CHINESE GODFATHER Wu Chin Ting Pei COLOR

DUE TO POSTAL STRIKE THE FOLLOWING IS A

SCHEDULE OF ACTIVITIES

— FOR —

INITIATION - 1975

Sunday, November 30th

GLENGARRY COUNCIL NO. 1919

KNIGHTS OF COLUMBUS

7.15 a.m.—Candidates meet at K of C Hall 28 Kenyon St. East

8.00 a.m.—Mass at St. Finnan's Cathedral

9.00 a.m.—Breakfast at K of C Hall

10.00 a.m.—First or Admission Degree at Ecole Elda Rouleau, Alexandria

11.30 a.m.—Lunch break

12.30 p.m.—2nd and 3rd Degree at Ecole Elda Rouleau

7.00 p.m.—Banquet at Bonnie Glen Pavilion, Hwy. 43

Jewelry GIFTS

See our large selection of

° JEWELRY
° JEWELRY BOXES
° WATCHES
° CHARMS and BRACELETS

See our large selection of DIAMONDS

Lay-A-Way Now For Christmas

Free gift wrapping We pierce ears

Desrosiers & Hope Jewellers

49 Main St. Tel. 525-2339

Advent service in local church

The Church on the Hill, here, will celebrate the Advent season the next four Sundays beginning November 30 in a special way. This is the period leading up to the celebration of the birth of Jesus at Christmas.

Last year the tradition of the Advent Wreath, when a candle is lit each Sunday, was started in this church. Sunday school children will take part in the ceremony.

A White Gift service will be held December 14 at 9:30 a.m., taken by the Sunday School.

On December 21, at 3 p.m., a Christmas carol service will be held featuring special music.

Christmas Eve, December 24, will be celebrated with a service of worship at 8 p.m. At this time the Nine Lessons will be given, interspersed with Christmas music.

Miss Alice Fraser, Dalkeith, a graduate of Ontario Bible College, will officiate at all services except the White Gift service.

Advent study

St. Raphael's Parish will attend special study sessions each Monday night during the Advent season.

They will be held at Iona Academy at 8 p.m. with Father Don Scott presiding at the instructions.

SUBSCRIBE TO THE GLENGARRY NEWS



Had Miami honeymoon

MacLEOD—McDONALD

Baskets of bronze and gold mums and gladiolii were used to decorate St. Andrew's Presbyterian Church, South Lancaster, for the November 1st wedding of Karen Edythe McDonald, daughter of Mr. and Mrs. W. Athol McDonald and Harold Kenneth MacLeod, only son of Mr. and Mrs. J. K. MacLeod, Kirk Hill.

Rev. Robert Fourney of Forest, Ontario, assisted by Rev. Ross MacDonald, of St. Andrew's Church, officiated at the double ring ceremony. Malcolm Cumming presided at the organ and Mrs. Donald MacDonald was soloist.

As the bridal party entered the sanctuary Mrs. MacDonald sang "I Do."

The bride, given in marriage by her cousin, Ernest McDonald of Cornwall, wore a gown of imported sheer Gaza with empire bodice of chantilly lace, square neckline and bishop sleeves. The modified A-line skirt trimmed with lace and embroidered with sequins and pearls ended in a Cathedral train. Her tiered bouffant silk illusion veil was held in place by a lace Juliette cap. Her cascade bouquet was of orange roses, stephanotis, fern, heather and carnations.

Mrs. Kathryn Sproul, twin sister of the bride, acted as matron of honor with Miss Donna MacLeod of Kirk Hill, cousin of the groom, and Miss Andrea Macdonell, Alexandria, as bridesmaids. They wore identically styled gowns in silk velvet in fall shades; matron of honor in forest green and bridesmaids in gold. The gowns had empire bodices and bishop sleeves with high necklines and modified sheath skirts. Small pill box hats were worn to match the gowns. They carried nosegays of yellow and bronze daisies, yellow miniature carnations and dried orange star flowers.

Morrison MacCuaig of Vancouver, cousin of the groom, acted as best man. James Pattingale of Parkhill and A. D. MacLeod, Toronto, cousin of the groom were ushers. Ring bearer was Robert Sproul, nephew of the bride.

Guests were ushered to pews marked with white satin bows and McDonald and MacLeod tartans.

During the ceremony Mrs. MacDonald sang "The Lord's Prayer" and during the signing of the register sang "O Perfect Love." Kevin Abbey piped the couple out of the church and into the reception hall.

The reception following the ceremony was held at the Bonnie Glen where A. D. MacLeod was master of ceremonies and read telegrams from the bride's brother and aunts, uncles and cousins of both bride and groom. Kathleen McBain was in charge of the guest book.

The Brigadoons played for dancing during the evening.

The bride's going away outfit was a green jacquard patterned polyester suit worn with camel colored accessories and carnation corsage. The happy couple have returned from a two-week honeymoon in Miami Beach and have taken up residence in Kirk Hill.

Friends and relatives were present from Vancouver, Armstrong, B.C., Forest, Parkhill, Toronto, Montreal, Thetford Mines and surrounding area.

PAUL'S FLORIST & GIFT SHOP

13 Main St. N. Tel. 525-3852



Whatever the occasion Flowers say it best. . .

INTRODUCING

New Permanent by HELEN CURTIS



SPECIAL

TWO WEEK OFFER

$15 permanent for $12

Rhea's Beauty Salon

98 Peel St. Alexandria

Newest and latest styles in hairdressing.

For your Christmas appointments

Tel. 525-3976

Rhea Brunet, Prop.

Historical group

At the last general meeting of the Glengarry Historical Society the membership fees for 1976-77 were changed to $5.00 for an individual member and $7.00 for a couple.

Membership fees can now be paid to Mrs. Harriet MacKinnon, Box 417, Alexandria, Ont.

The next meeting will be the annual on the first Thursday in February. This is to be a pot luck supper. If you were there last year you will not have to be reminded as to the gourmet food provided by the members. If you weren't—do come and find out.

Mrs. Eve Broomhall is convenor for the supper and further details will be given to the members at a later date.

THE UNITED CHURCH OF CANADA

SERVICES

GLENGARRY EAST PASTORAL CHARGE

Sunday, November 30th

9:30 a.m. Alexandria

11:15 a.m. Dalhousie Mills

7:30 p.m. Glen Sandfield

THE PRESBYTERIAN CHURCH IN CANADA

SERVICES

at

ST. ANDREW'S MARTINTOWN 9:30 a.m.

ST. ANDREW'S LANCASTER 11:00 a.m.

Rev. D. R. MacDonald

Minister

A Friendly Welcome Awaits You

46-tf

JEWELRY

Accutron, Rodania, Bulova, Caravelle, Waltham and Timex WATCHES. A beautiful assortment of Diamond Sets, Birthstone and Family Rings, Jewelry Boxes, Crystal and Silverware, Cut Glass, Earrings, Razors, also Razor Repairs.



Gifts for every occasion

Watch and Jewelry Repairs

Certified Watchmaker



BRUNO PIGEON Jewellers

13 Main St. N.

Tel. 525-4518

Use our Christmas Lay-A-Way Plan

ALEXANDRIA DRUG MART

5 Main St. Tel. 525-2525

THIS WEEK'S SPECIALS

PROOF TOOTHPASTE 25 ml — Reg. .49 Special 19c

VASELINE INTENSIVE CARE LOTION 650 ml — Reg. 2.60 Special 1.87

ONE A DAY VITAMINS plus iron 100's — Reg. 5.19 Special 3.12

LISTERINE MOUTHWASH 30 oz — Reg. 3.34 Special 1.73

OLD SPICE COLOGNE 4 ¾ oz — Reg. 3.25 Special 2.17

KOTEX NAPKINS 48's — Reg. 3.66 Special 2.58

ALBERTO VO5 HAIR SPRAY 13 oz — Reg. 3.29 Special 2.07

SOFTIQUE BATH OIL 5 oz — Reg. 2.99 Special 1.74

NEW DAWN SHAMPOO COLORANT — Reg. 2.39 Special 1.37

FOAMY SHAVE CREAM 7 oz — Reg. 1.25 Special 82c

FIGHT INFLATION

with our

DAILY LOW PRICES

and

WEEKLY SPECIALS

HANDY ANDY HA AUTOMOTIVE SPECIALISTS

EVERY LADY WANTS A HAIR DRYER !

CHRISTMAS IS THE BEST TIME FOR GIVING ONE



We have two models to choose from

Our G.E. Mist Speed Dryer features Touch n Tilt hood at only 27.98

Our G.E. Faster Drying 1000 watt Speed Hair Dryer only 24.98

Many other specials in our store. Why not drop in now and USE OUR CHRISTMAS LAY-A-WAY PLAN TO HELP YOU SAVE

HANDY ANDY STORE

525-1597 11 Main St.



AYLMER GRADUATE—Michael J. Franzgrote graduated recently from the Ontario Police College. He is presently working with the Metropolitan Toronto Police Force. He is a son of Mr. and Mrs. Hans Franzgrote of Maxville and is married to the former Alison MacMillan of Strathmore.

Funeral held at Glen Walter

Funeral service for Roy Coleman, 62, formerly of R.R. 1, Summerstown, was held Nov. 11th in Precious Blood Church, Glen Walter, where Rev. Guindon officiated.

Mr. Coleman, who is survived by his wife, the former Hazel Hay, died Nov. 9th at Cornwall General Hospital.

He leaves three sons, Jack of Cornwall, John of Pembroke, and Terry at home; and three daughters, Mrs. Gerard MacDonald (Betty) of Summerstown, Mrs. David Fisher (Judy) of Cornwall and Kay Coleman of Cornwall.

Mr. Coleman also leaves three sisters, Mrs. Eva Mahoney of Montreal, Mrs. Mabel Zimmerman of Ottawa and Mrs. Bertha Gibeau of Cornwall.

Pallbearers were James Pozsonyi, Fern Lahaie, Gerald Roy, Noel Casgrain, Ross Cameron and Miles Casey.

Burial was at Notre Dame cemetery.

WINNERS

ALEXANDRIA LIONS CLUB 500 DRAW

THIS WEEK'S WINNERS

144 Raymond Charlebois
353 Leo Desgroseilliers & Lyse St. Laurent
437 Bruno Courville
468 Archie McDougall

Santa's got some **Great Gift Ideas** at our



Make our Cessna Pilot Center your Christmas shopping headquarters for all the flying enthusiasts you know.

We've got a host of gifts for anybody interested in flying. From $5.00 introductory flight certificates to complete professional pilot courses. And almost everything in between.

So come out and do your Christmas giving from our Cessna gift catalog.

If he loves flying, he'll love a gift from our Christmas shopping headquarters. Stop in and shop early.

CORNWALL AVIATION LIMITED

RR#1 Summerstown, Ont.

Tel. 931-1507

IGA ALEXANDRIA

the place to shop during the festive season

WITH THE HOLIDAY ONLY A SHORT TIME AWAY, IT'S TIME TO START PLANNING YOUR FESTIVE TABLE. AT IGA, YOU CAN PURCHASE ALL YOUR FAVOURITE MEATS, TOP QUALITY PRODUCE, AND ENJOY EVERYDAY GROCERY SAVINGS THAT ADD UP TO REAL VALUE.



FREE



one 15 oz. tin of Mary Miles
CHILI CON CARNE
with the purchase of
one 2 pound package of
TOP VALU WIENERS
$1.69 ea.



CUT FROM THE LOIN TENDERLOIN END
LOIN PORK ROAST $1.38 lb.

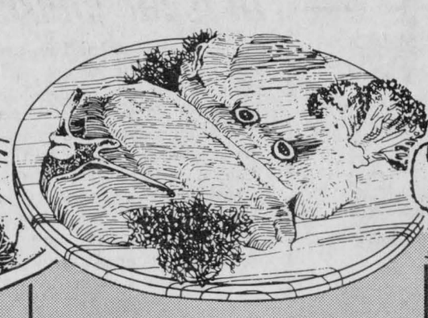

CUT FROM THE LOIN CENTRE CUT
LOIN PORK CHOPS $1.78 lb.

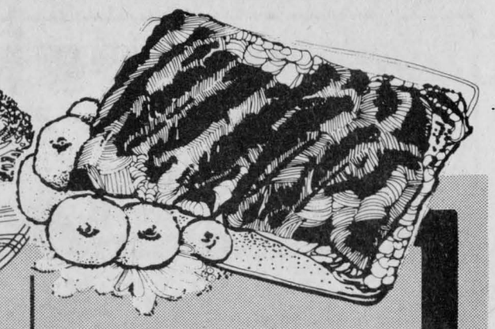

CUT FROM THE PORK LOIN
COUNTRY STYLE SPARE RIBS $1.58 lb.

GRADE "A" BEEF HIP BOTTOM CUT BONELESS
ROUND STEAK ROASTS $1.39 lb.

BUDGET BEEF GRADE "C" BEEF LOIN
WING & T-BONE STEAKS $1.39 lb.

GRADE "A" BEEF HIP
SIRLOIN TIP STEAK or ROAST $1.59 lb.

BUDGET BEEF GRADE "C" BEEF CHUCK BONELESS
BLADE ROASTS lb. 1.18

BUDGET BEEF GRADE "C" BEEF RIB BONELESS
RIB ROAST lb. 1.19

BUDGET BEEF GRADE "C" BEEF CHUCK BONELESS
CROSS RIB ROASTS lb. 1.38

FROZEN SKINLESS DEVEINED SLICED **BEEF LIVER** lb. 58c

TOP VALU 1 lb. pkg. SLICED **BOLOGNA** 98c

TOP VALU STORE PACKED **SMALL LINK PORK SAUSAGE** lb. 98c

SWIFT PREMIUM 3 to 4 lbs. **SWEET PICKLED COTTAGE ROLLS** lb. 1.69

ALLENS VITAMINIZED **APPLE JUICE** 48 fl. oz. tin 48c

MOMS MARGARINE (ONTARIO STORES ONLY) 3 1 lb. prints $1

FEARMAN FULLY COOKED **SMOKED PICNIC SHOULDER** lb. 1.15

SCHNEIDERS ALL BEEF OR **RED HOT WIENERS** 1 lb. pkg. 1.05

SWIFT PREMIUM OR LAZY MAPLE **SLICED SIDE BACON** 1 lb. pkg. 1.69

SWIFT PREMIUM 1 lb. pkg. **SKINLESS WIENERS** 95c

SCHNEIDERS BEEF AND/OR **PORK MINI SIZZLERS** 1 lb. pkg. 1.39

TOP VALU **SLICED SIDE BACON** 1 lb. pkg. 1.59

kimberly-clark storewide sale

KLEENEX 2 PLY ASSORTED COLOURS **Facial Tissue** 2 pkgs. of 200 1.00

KLEENEX 2 PLY ASSORTED COLOURS OR BOUTIQUE **Paper Napkins** 2 pkgs. of 75 1.00

DELSEY 2 PLY ASSORTED COLOURS **Bathroom Tissue** 2 2 roll pkgs. 1.00

DELSEY BOUTIQUE 2 PLY ASSORTED COLOURS **Bathroom Tissue** 2 roll pkg. 53c

KLEENEX 2 PLY ASSORTED COLOURS **Facial Tissue** 3 pkgs. of 100 89c

KLEENEX 2 PLY ASSORTED COLOURS OR BOUTIQUE **Paper Towels** 2 roll pkg. 79c

BRIGHTS FANCY **TOMATO JUICE** 48 fl. oz. tin 49c

MOMS **Soft Margarine** 1 lb. cont. 55c

SHIRLEY GAY **Fruit Cake** 1 lb. pkg. 1.09

BLUE WATER - Frozen Boston Blue **Fish Sticks** 32 oz. pkg. 1.95

SARA LEE - Frozen Pound Orange or **Banana Cake** 11 oz. cake 1.09

Supplied and Serviced by M. Loeb Limited

YORK FROZEN SLICED **Strawberries** 9 fl. oz. tin 49c

WESTON - Cruller **Donuts** pkg. of 10 47c

LOWNEY - Cherry Blossom **Chocolate Bars** pkg. of 10 1.69

HEAVY PLASTIC **Toy Figures** bagged 1.99

PRICES EFFECTIVE UNTIL CLOSING SATURDAY NOVEMBER 29, 1975

WE RESERVE THE RIGHT TO LIMIT QUANTITIES TO AVERAGE FAMILY REQUIREMENTS

AYLMER CHOICE - Halves or Sliced **Peaches** 14 fl. oz. tin 42c

GREEN GIANT NIBLETS FANCY **Kernel Corn** 12 fl. oz. tin 36c

GREEN GIANT FANCY CUT **Green Beans** 14 fl. oz. tin 36c

Green Giant - Fancy Summer Sweet or **Giant Peas** 14 fl. oz. tin 38c

LIPTON CHICKEN NOODLE **Soup Mix** 4½ oz. pkg. 41c

BICKS Stuffed **Manzanilla Olives** 20 fl. oz. jar 1.03

BICKS BABY **Dill Pickles** 48 fl. oz. jar 1.49

BICKS - Whole or Polish **Dill Pickles** 32 fl. oz. jar 79c

BURNS CHICKEN, IRISH or **Beef Stew** 24 fl. oz. tin 69c

CLUB HOUSE **Black Pepper** 4 oz. cont. 89c

ACCENT **Tenderizer** 4 oz. cont. 99c

MONARCH - Assorted Varieties Sponge **Pudding Mixes** 3 9 oz. pkgs. 1.00

SPLENDOR SPAGHETTI OR **Ready Cut Macaroni** 2 lb. pkg. 49c

MAXWELL HOUSE GROUND COFFEE 1 lb. bag $1.59

HIGH LINER DEVILLED **Seafood Spread** 5 2½ oz. tins 1.00

HUNTS **Tomato Sauce** 7½ fl. oz. tin 19c

GLAD **Garbage Bags** pkg. of 10 99c

GLAD JUNIOR **Garbage Bags** pkg. of 10 45c

BICKS BABY DILL PICKLES 15 fl. oz. jar 59c

SUNGOLD ORANGE FLAVOUR **Crystals** 5 3¼ oz. pkgs. 1.09

MAXWELL HOUSE **Instant Coffee** 10 oz. jar 2.99



NEW CROP NAVELS **SUNKIST ORANGES** size 138's doz. 58c

Canada Extra Fancy B.C. Red **Delicious Apples** size 113's lb. 28c

Succulent U.S. No. 1 Green **Brussel Sprouts** 10 oz. cup ea. 48c

U.S. No. 1 California Green **Pascal Celery** size 24's ea. 59c

Canada No. 1 Mild **Yellow Onions** 3 lb. bag ea. 59c

Canada No. 1 Florida **Fresh Tomatoes** lb. 39c

EDITORIAL

IT'S OUR OPINION

The onus is on local postal workers

On that day more than a month ago when the post-office people went on strike, a local citizen dropped into this office to suggest we the people should picket the strikers at the local office. We could not see much point to such action inasmuch as union leaders in the large cities were primarily responsible for the walk-out.

We could have second thoughts today, and local members of the post-office staff might be unpleasantly surprised were they to hear all the criticism of them that is coming our way. The fact that the Alexandria post-office remains closed even after postal workers have returned to work at Cornwall is seen as placing the onus for inaction right on their own shoulders.

Union leaders may be calling the shots but many union members across the country have had the gumption to think for themselves and the guts to act on their own. They see their leaders overly militant and irresponsible in confrontation with the government and their sense of duty impels them back to the job. With some, the lack of a pay cheque may be the motivation, but whatever the impetus they at least evidence spirit enough to act on their own. Not so local postal clerks who for one reason or another prefer to stay on the leash.

The Cornwall office was so nearly back to normal last week it was able to service all the post-offices in its distribution area and even forwarded our papers to Ottawa. The Alexandria office (and probably Hawkesbury) remained closed to the ordinary flow of mail and that was due entirely to the inaction of the local staff.

We could be enjoying near normal mail delivery if more postal workers went back to their jobs. The fact that we in Alexandria are not, is due to the intransigence of members of the local post-office staff. The longer this office remains closed, the worse they will look.

Do something, Mr. Mackasey!

The public be damned, is the attitude of postal union leaders. And the federal government appears just as oblivious of the people's wants and needs in relation to the postal strike, now in its fifth week. Postmaster-General Mackasey vows he will let the strike drag on, "a day, a month or a year."

The public attitude towards the strike supports the government's rejection of the union's demands, as Mr. Mackasey argues. But he is wrong if he is of the opinion the people are satisfied to let the stalemate drag on. The public will not be satisfied until the government has restored the mail service and we are growing increasingly impatient with the empty mouthings of both government and union leaders.

Get on with it, Mr. Mackasey, we the people urge. If the union will not accept your offer, Mr. M., government can legislate the postal workers back to work. Such action would have met with public approval the first day of the strike.

The prime minister does not favor such a move at this time so perhaps two alternatives should be under study. The first would see the postal department closed down and its functions transferred to a crown corporation which is prepared to honor only those contracts now in force. Having no contract with the inside workers the new corporation would be free to hire replacements as required. If this move proves impossible or unpalateable let the postal delivery be put out to private tender.

If the latter seems too extreme to be entertained, consider what has already happened—the on-the-spot organization of private delivery services, in some instances by postal employees themselves. The service would be initially costly until volume built up. It would be initially limited until the existing postal facilities were made fully operative again. But if the government were to make depots and sorting facilities available to the successful private tenderer, it wouldn't be long before the mail would begin to move.

All manner of objections can be raised against either choice—crown corporation or private tender. None can possibly carry as much weight as the objections to being deprived of a service which government has undertaken to provide and is failing to do so.

Even when the service was there, it fell substantially short of the efficiency with which mail is capable of being delivered. Now is as good a time as any to break out of the mould of a government department demonstrably incapable of doing the job that is wanted.

Something should have been done by Ottawa long ago and perhaps the only satisfactory answer is transfer of postal service to a private contractor. It must be evident that bumbling bureaucracy cannot operate the service; especially is that the case since the public service was given the strike weapon. A privately run business would be free of the over-manning, inadequate supervision, outmoded procedures and the political pressures that now plague the post-office.

Quit stalling Mr. Mackasey! We want mail service restored, now!

We'll be driving slower

Minority government appears to be working well at Queen's Park judging by the Davis government's new decision to do something about lowering speed limits. In those years when he led a strong majority government Mr. Davis had not the nerve to slow the Ontario driver. Now, not only is the speed limit being lowered by ten miles per hour, the wearing of seat belts is also to be made mandatory.

There will be complaints in regard to both moves but it should be only a matter of time until most drivers learn to live with a lowered speed limit. Effective in January, the maximum speed on controlled-access freeways will be dropped from 70 to 60 miles an hour. The present maximum speeds on provincial and municipality-controlled highways, now 60- and 55-miles-per-hour, will be lowered to 50 miles an hour.

Current speed limits are ignored by a large number of motorists and that will continue to be the case. But most of those drivers will cheat only so much above the limits for fear of attracting police attention and so even the speeder may find himself travelling at a saner speed. That will save gasoline and help reduce the death toll, two objectives of the new legislation.

Experience in the United States where both gasoline and lives have been saved by a 55-mile-an-hour speed limit, indicates a lot of drivers will learn to relish travel at the lower rate of speed. It has been found driving is much more relaxed at the lower speed rate and there is more opportunity to enjoy the landscape.

The seat belt legislation may be more difficult to accept by the many drivers who now disdain their use. And it will be even more difficult to enforce. A lot of drivers have trained themselves to adjust their belts each time they enter the car and for many motorists it will be mostly a matter of getting used to the idea. The buzz is already present on most cars to remind the forgetful.

It is widely and loudly argued that seat belts can be a menace in some types of accidents. That may be so, but safety authorities recommend their life-saving potential and they have statistics from Australia to prove their point. Seat belts must be worn in Australia and statistics there suggest most motorists have learned to adjust their seat belts.

Most car buyers have paid extra for these safety devices. That should be another argument for their use.

THE GLENGARRY NEWS

A member of the Canadian Community Newspapers' Association
Audit Bureau of Circulation
THE NEWS PRINTING COMPANY
P.O. Box 10, Alexandria, Ontario, K0C 1A0 Telephone 525-2020
EUGENE A. MACDONALD—EDITOR AND PUBLISHER
SUBSCRIPTION RATES: $8.00 per year; $9.00 per year in Canada, beyond the 40-mile zone; $10.00 per year U.S.A. and Foreign—Second class mail registration No. 1302.

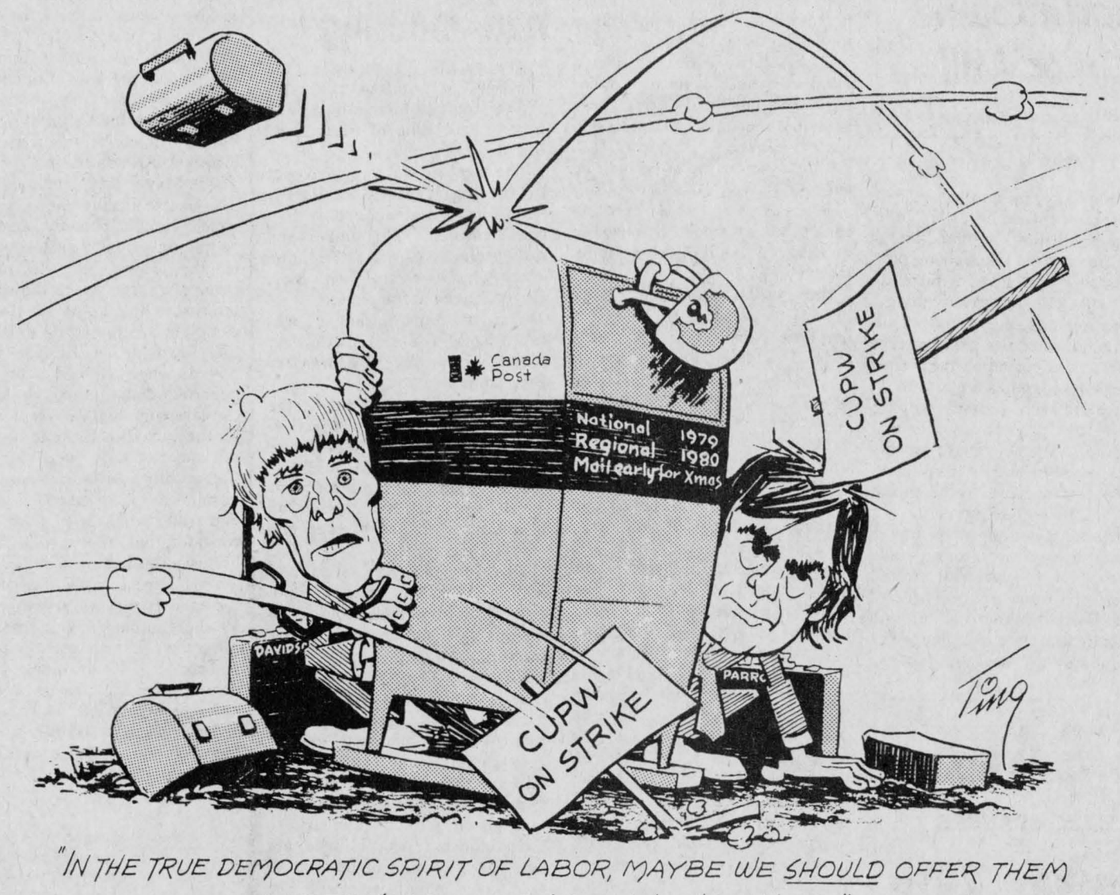

"IN THE TRUE DEMOCRATIC SPIRIT OF LABOR, MAYBE WE SHOULD OFFER THEM A FREE VOTE ... WITH A MAIL-IN BALLOT"

ITEMS OF AULD LANG SYNE . . .

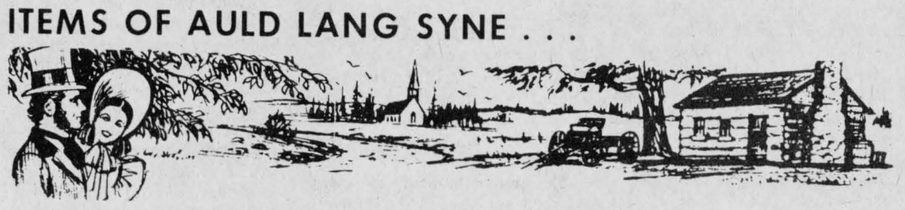

. . . GLEANED FROM OUR FILES

TEN YEARS AGO
Thursday, Nov. 25, 1965

Synthetic sponges and foam products are now being manufactured in the former flax mill at North Lancaster by Teldonck and Sons.—Emerson MacGillivray of Kirk Hill, a senior student at Guelph, was winner of the Chemical Institute of Canada award for proficiency in chemistry, physics and math.—Sister Louis de Gonzague, SSM, the former Athanese Menard of Glen Robertson received the degree of Master in Education at Ottawa.—The Armouries became the property of the town yesterday.—Gnr. Francis Cameron of Shilo, Man., is visiting his parents, Mr. and Mrs. Duncan Cameron, prior to serving in Germany for three years.

TWENTY YEARS AGO
Thursday, Nov. 24, 1955

Rev. Ewen J. Macdonald has been named Vicar General of the diocese of Alexandria. Father Ewen's appointment followed his recent transfer from St. Catherine's Parish, Greenfield, to the Monastery of the Precious Blood here.—J. Y. Menard of Glen Robertson, has purchased four lots on the Armouries Hill and will build a service station there.—Paul Besner of the Dalkeith area lost his barn by fire Saturday but was able to remove his stock to safety.—Glengarry Clan MacLeod plan a campaign for funds to continue pipe and drum lessons for young people of the area. John K. MacLeod has been re-elected president.

THIRTY YEARS AGO
Friday, Nov. 23, 1945

Representatives of Lochiel township and Alexandria have met with officials from St. Justine and St. Clet to discuss the question of a direct route highway to Montreal from Alexandria, via Glen Robertson.—Joseph Bellefeuille, 40, of Fourth Kenyon, was critically injured when struck by a car driven by Dan Fisher, town, while walking on Highway 34 just north of the CNR tracks, Alexandria.—Harold Stimson was re-elected president of the Alexandria Curling Club.—Among recent repats are: Pte. J. G. McSweyn, Tpr. A. C. MacMaster, Dunvegan; Tpr. Urquhart Hanley, Glen Robertson; L-Cpl. P. R. MacDonald, Glen Norman; Pte. Edgar A. Duggan, Alexandria; Tpr. G. C. Roy, Tpr. P. Ryan, Lancaster; Pte. F. D. Parent, Martintown; Spr. F. J. T. Dixon, Williamstown; Spr. James Y. Baker, Dalhousie Mills.—Detective Inspector Duncan MacDonell, of the Ottawa police department, and Mrs. MacDonell were honored by a surprise party on their 25th wedding anniversary.—David Hine of Montreal, a Nova Scotian, has taken over the Greenfield blacksmith shop operated by Donald J. Cuthbert for 23 years.

FORTY YEARS AGO
Friday, Nov. 22, 1935

Clergy transfers in the Alexandria diocese have been announced effective December 1st: Rev. J. W. Dulin of Dickinson's Landing, takes charge of Glen Walter parish; Rev. D. A. McPhee of St. Columban's becomes parish priest at Dickinson's Landing; Rev. Elzear Danis, Crysler, becomes curate at Lancaster; Rev. Adalbert Lalonde, Cornwall becomes curate Crysler; Rev. J. A. Brunelle, Alexandria, goes to Church of the Nativity, Cornwall, as curate; Rev. F. Lefebvre, Cornwall, becomes curate of Sacred Heart Church here; Rev. R. J. MacDonald of Alexandria, is made curate at St. Andrew's.—For the second consecutive year, Miss Connie McDonald of SS 11, Lochiel, has won honors in the public speaking contest for Glengarry-Stormont schools.—Wallace Morris, teller in the Bank of Nova Scotia Branch at Brownsburg, Que., for the past two years, has been transferred to the Main Branch at Ottawa.—Glengarry boys did well in the junior section of the Ottawa Winter Fair. Donald Cumming of Lancaster, won first in Ayrshire class and in showmanship as well as the Bryson & Graham special for the best calf of any breed; three other members of the Williamstown club were two, three, four in Ayrshires. Donald Munroe of Maxville, was third in Holstein and in showmanship while Gordon McRae, Moose Creek, was second in showmanship and Wm. McKillican finished fourth.

FIFTY YEARS AGO
Friday, Nov. 27, 1925

A. J. Macdonald, MP, North Lancaster, is building a new store to replace the one destroyed by fire last summer.—Mack Mowat of Williamstown, left Tuesday for Detroit, where he has secured a good position.—Among visitors to the Ottawa Winter Fair this week were Dr. D. A. McMaster, VS, Alexandria; J. D. McMaster, Angus McMaster and Rod A. Campbell of Laggan; Scott Mc-

(continued on page 10)

Do you come from Phile?

(Canadian Printer & Publisher)

You've heard of claustrophobia, just plain phobia and hydrophobia (technically, fear of water, but generally meaning madness in dogs or in people bitten by mad dogs) . . ."If you're still shopping around, here's a new list:

Mysophobia—fear of filth
Scopophobia—fear of being seen naked
Brontophobia—fear of thunder
Stasiphobia—fear of standing erect
Hyalophobia—fear of glass
Thassophobia—fear of sitting idle
Ergophobia—fear of work (didn't know you had it eh?)
Mythophobia—fear of lying
Kenophobia—fear of large, open spaces
Scotophobia—fear of darkness
Amenophobia—fear of wind
Galeophobia—fear of cats
Taphophobia—fear of being buried alive
Trichophobia—fear of hair
Anthophobia—fear of flowers
Basiphobia—fear of walking
Siderodomophobia—fear of trains
Nucleomitophobia—fear of atomic explosions
Phobophobia—fear of your fears.

Still not satisfied? How about: panophobia—fear of everything."

LETTERS to the EDITOR

INVITES BRIDGE PLAYERS

Alexandria, Ont.
Nov. 24, 1975

The editor,
The Glengarry News,

The Alexandria and District Bridge Club has just concluded its first year of operation and we would like to report that so far it has been a success in every way. We would like to thank everyone who helped make it so.

The American Contract Bridge League and the Canadian Bridge Foundation to which we are affiliated are very charity-minded and they insist that each member club hold a charity game each year. Every year a different charity is chosen to which these proceeds are donated. This year the Canadian Kidney Foundation was chosen.

We, in Alexandria, will be holding our Charity Game on Wednesday, Dec. 2nd, at 7:30 p.m. at the K of C Hall. We would like to take this opportunity to invite all bridge players to attend. Even if you have never played duplicate bridge before, this would be an excellent opportunity to try it, while at the same time, donating to a worthwhile charity.

Yours truly,
Maurice Lemieux, President,
Alexandria & District Bridge Club

NAME NOT AVAILABLE

Alexandria

The editor,
The Glengarry News,

Four campaigns were organized by the Town of Alexandria, the Township of Lochiel, the Township of Lancaster and this past weekend in the Township of Kenyon in order to raise funds towards the new Community Centre. All of these were very successful. It is clear in our minds now that the majority of the people want and see the must for a new Community Centre.

However, there is one fact that

(continued on page 10)

They'll Do It Every Time





WITH OUR
RAMBLING REPORTER
by Ed.

Some unions seem similar to a pot of preserves. They're always at the boiling point and scum reaches the top.

A GOOD SHOW

The Grey Cup game wasn't all that good as a football spectacular but we enjoyed it if only because of the cosy feeling generated by watching so many people freezing while we were so comfortable. Ten below, Celsius, is only about 14 above on the old Fahrenheit scale but that must have been plenty cold without taking into consideration the wind factor.

The game was a hard-fought defensive struggle and though Edmonton emerged on top it would be fairer to say Montreal lost it, than the Esks won. That muffed field goal with a few seconds to play should have given Als the Grey Cup. Instead it left Montreal's quarterback the goat as he failed to position the ball for that all-important placement kick that could have spelled victory.

Even more impressive than the game was that half-time show and the highlight was that song presentation by a thousand Calgary voices. How they got such near-perfect unison from a thousand throats spread across an entire football field still has us wondering.

Happy birthday Calgary. You gave us an entertaining Grey Cup show!

The game is football so it's fitting enough a kicking error decided the Grey Cup winner.

OFFER TOO GENEROUS

If there is any public sympathy for postal workers who have paralyzed the nation's mail service for more than a month it must be felt by people unaware of how generous is the wage offer leaders of the union have rejected. Mail clerks would be in an over—$12,000 a year bracket under the wage formula offered by the government, a level that is comfortably above the starvation stage.

That doesn't suit their irresponsible union leaders whose demands would put postal workers' wages over the $15,000 mark. The current average pay base is $4.56 an hour and Mr. Parrot insists an extra $2.73 an hour is needed. That would bring the average wage for a 40-hour week over $290, a level not attained by many skilled tradesmen.

Postmaster-General Mackasey is insistent the wage increase will not go over $1.70 an hour, the rate agreed to earlier in the year by postal delivery workers; and that must seem overly-generous to many tax payers who have to get along on a lot less than $12,000 a year.

Here are some of the provisions of the government offer:

A wage increase of $1.70 an hour in stages as follows: 70 cents retroactive to Jan. 1, 1975; an additional 30 cents retroactive to July 1, 1975; 40 cents on Jan. 1, 1976, and 30 cents on July 1, 1976.

The contract would cover 30 months, beginning at the first of this year and running to June 30, 1977.

The contract would mean that full-time workers would receive a lump payment for retroactive wages of more than $1,300, while part-time workers would receive a payment based on regular hours worked.

In addition the proposal includes a cost of living adjustment clause effective Jan. 1, 1976 and based on one per cent per hour for each four-tenths of a point increase in the consumer price index. It is estimated that this could amount to up to 60 cents an hour by the end of the contract.

Weekend premiums on regular hours worked are offered ranging from 60 cents an hour for work done on Saturdays to 75 cents for work done on Sundays. There is also provision for a night shift premium; and both part-time and full-time workers will qualify.

For overtime, there will be time-and-one-half pay; and for overtime on a day of rest or a holiday it will be double time.

As for holidays, employees receive three weeks for up to 14 years service; four weeks after completing 14 years; and five weeks after 27 years.

Even without overtime, shift

(continued on page 10)



Martintown Rumor Mill

Art Buckland — 528-4261

CHOPPING BLOCK CHATTER

Oh my goodness, here come those meat hackers again. I don't know why St. Lawrence College would sponsor a course which attempts to teach people how to cut meat, when it causes so much suffering to me and teacher Jim MacGillivary, and so much damage to good Glengarry beef and pork. Perhaps the course is secretly sponsored by the band aid companies because the Red Cross could certainly collect several pints of blood here each week.

They are bringing in the 'sacrificial lamb' for this week's class. It looks more like a lamb, but it was supposed to be a three-year-old steer belonging to that fellow from Glen Falloch with hair all over his face. Jim asks him if this is all of the steer and red beard says no and brings two bransacks of what he calls "hide trimmings" into the shop. Jim's brow furrows, he takes a long puff on his cigarette, gives a quizzical look to his wife, but says nothing.

The remains, they almost look like the product of a post mortem autopsy, are placed on the weigh scale. Everyone has a guess as to the weight with guesses ranging from 810½ pounds down to two kilograms. The net weight for this three year old steer turns out to be 84 pounds, exactly what the master butcher had guessed.

The thing is flopped on top of me and they crowd around while Jim explains the cuts which would have come from a decent side of beef. He makes the first cut with the knife and then asks one of the "students" to saw through the bone. He saws through the bone, his thumb and ouch!—right down into my table top. Jim's wife, who is always at the ready, rips open a band-aid (she is constantly holding one in her hand during these sessions) and puts human skin back together.

Jim asks how the meat is to be cut and is told that it doesn't matter as long as everything comes out as steak. I hear Jim mutter, "hamburger maybe, steak no."

Another hacker steps up and begins to carve, Jim holds his hand over his eyes and turns away. The rest of the class 'have a go' at attempting to cut the carcass according to what they have been taught. Then Jim suggests that he will again cut up this side, as he has done for all other sessions, while they watch. Finally the beef is cut, neatly and expertly wrapped by Jim's wife and placed in a small box. The group gathers around me for the question period.

Is it true that all bacon comes from the tail? Is it only American beef which has New York steak? If you tied a cow outside facing east and kept her that way until butchering, which side would be the more tender? How would you feed a pig to make her all porkchops? When you kill a beef on a full moon, why does it always taste hairy? If you feed Scotch to a beef, how long should you age it?

Jim answers all these questions and announces that there will not be a class the following week because he has to recuperate, or rather he has to go to the Royal. The group leaves, Jim collapses on my table top screaming, "Oh if ever a man suffers." He wipes the tears from his eyes and says, "Happiness surely is the end of an evening with those meat hackers. Although, things are improving; this is the first night that we didn't require the ambulance."

This Saturday, St. Andrew's Day is being celebrated in at least two places. At the Bonnie Glen the Glengarry Pipe Band and the MacCulloch dancers and the Clansmen will entertain with a supper and a dance.

At the Bide-a-Wee in Alexandria, the Lions will hold their St. Andrew's Dance with Brigadoons and promises of the appearance of a kilted lion.

Friday night Scottish and Irish music lovers and athletes should hie themselves to Dalhousie and Bob's place.

Martintown Mac says that warmth in the hearth is important, but warmth in your heart for your fellow man is much more important.

Martintown WMS had meeting

The monthly meeting of the WMS of St. Andrew's Presbyterian Church, Martintown, was held at the home of Mrs. Lloyd MacGregor.

The meeting was presided over by the president, Mrs. Harvey MacMillan, who opened with a poem entitled, "Remember and be Grateful." A hymn, "Fight the good fight," was sung with Mrs. Lloyd Clingen at the piano.

The scripture reading was taken by Mrs. Stuart Blackadder followed by a prayer by Mrs. Dan Ferguson.

The minutes were read by the secretary, Mrs. Lloyd MacGregor. The treasurer's report was given by Mrs. Stuart Blackadder.

The nominating committee was appointed, namely: Mrs. Ian Kennedy, Mrs. Ray Markell and Mrs. Duncan Christie.

The Offering was taken and dedicated by Mrs. Henry Hald. The roll call was answered by the members with a verse of scripture containing the word "prison" or "prisoner." The program was in charge of Mrs. Ray Markell who introduced the guest speaker, Mrs. Athol Edgar, who gave a very inspiring and informative talk on Amnesty International. Its aim is to do away with torture of imprisoned persons and try to have innocent people, who are held in prison, irrespective of race, color or faith, released. She reported 40,000 members in 58 countries have helped to get 15,000 innocent persons released.

Mrs. Edgar stressed the fact that every christian should be a member of Amnesty International and our attitude towards the needs and sufferings of others should be awakened. Especially in this country of freedom we should show that we really care and do everything in our power to relieve this unnecessary suffering.

She was thanked by Mrs. Markell who closed the meeting with a hymn "O God our help in ages past" and prayer.

A social time was enjoyed when the hostess and helpers served lunch and were thanked by Mrs. Dan Ferguson. The Presbyterial Literature Secretary, Mrs. Ian Kennedy, had a supply of books on display and some of the members took the opportunity to purchase some of the books.

Rambling . . .

(continued from page 9)

premium or cost of living formula, the postal workers would be earning some $238 a week by Jan. 1 under the government offer. This compares with $182 a week under the old contract (figures based on a 40-hour week). The increase as of Jan. 1 would thus amount to $56 a week on the average.

Not only is a $56 a week increase way above the government's guidelines to combat inflation. It smacks of wage raise only governments could afford to consider and the average worker would probably grab it, with thanks.

Not so Mr. Parrot. That bird seems to be living up to his name, for he repeats and repeats and repeats the same idiotic pitch.

Letters . . .

(continued from page 9)

should be clarified and that is, the new Community Centre cannot be named 'Glengarry Gardens.' A few people have also mentioned that they would give a donation only if the new Centre would be called 'Glengarry Gardens.' This letter, I hope, will clear up the situation.

A few years ago when the old arena was owned by different businessmen, the building only was sold to the Town—the name 'Glengarry Gardens' which was a charter, was not sold with the building but instead withheld by these businessmen. A few years later, another group of businessmen in the Town formed a company and instead of going through a lot of red tape and in view of saving time by applying for a charter, they bought the name 'Glengarry Gardens' from the ex-owners. I would like to clarify that the name was sold and these men were business people and were by all rights allowed to sell this charter. The new group now owning this charter ('Glengarry Gardens') are not interested in selling it because they are making use of it. It is their right to keep it. For that reason, we cannot name our new Community Centre 'Glengarry Gardens.'

Since Angus McDonell's letter regarding the name 'Glengarry Gardens' was published in the News, it has started among a very small percentage of the population of our communities a very dissatisified view of this project. Some are refusing to donate because it is not called 'Glengarry Gardens' and now others are saying they will not donate if it is called 'Glengarry Gardens.' Since I am in charge of the Campaign, I am receiving all types of opinions on names and reasons not to give.

I would like to advise all those people that many people are putting in long hours of hard work with no strings attached to see this project a reality. There are also many people making donations towards the new Community Centre who do not request any conditions for their donation. These people are more interested in a new arena—a hall—and a library—than a name. I realize that the name 'Glengarry Gardens' may be a good souvenir for some people and even for myself, but let's face it, there were never any Phil Esposito's, Bobby Orr's or Lafleurs generated from the old place. The new Community Centre is not being built by a group of businessmen this time but by many communities in different Townships and our own Town. Maybe it is time we gave a new Centre a new image—a place which is not run by business people only but by all the people in the Town and Townships involved. I urge you to show more interest in helping us see that we complete this project. A citizen of the Township of Kenyon mentioned when he gave us his generous donation on the day of the campaign that he was doing it for the kids. This is the thought of the majority concerned over this Community Centre, but also bear in mind it will be used by young and old when we take into consideration there will be a library and a beautiful hall.

As I have already mentioned, we have been very successful in all the campaigns and the majority have shown great interest and concern. The challenge is not over; there is still a long way to go before reaching our goal and in order to reach it, we have to work together as one big community. Your support and donations are still a must!

Sincerely,
Robert H. Leroux,
Campaign Chairman.

SEES ARENA SUPPORT

Alexandria,

The editor,
The Glengarry News,

I was one of the taxpayers of Kenyon Township who took part in the canvass for the arena on Sunday. Almost every place I called, people were of the same opinion;—"Why does our municipality not want to support this project like Lancaster and Lochiel are doing? What can we do—vote or give money? We would like to see our council change their minds. We would be proud to be part of this project."

My only reply was "Go to the meeting in Greenfield on December 2nd and express your opinion."

"One who cares."

Auld lang . . .

(continued from page 9)

Lennan and Henry A. Wilkes, McDonald's Grove.—W. C. McKillican, B.S.A., of the Manitoba Agricultural College, was a weekend guest of his parents, W. E. and Mrs. McKillican, Maxville.—Harold St. John left on Monday for Gatineau Point.—Among those who left for the woods last week were Art Franklin, D. McCuaig, Eddie Bridson, Herbert Goodman and Henry Webber of Laggan.

SIXTY YEARS AGO
Friday, Nov. 26, 1915

This week's casuality list contained the name of L-Cpl. Archie R. McDonald, Glen Roy, who is missing, believed drowned in the sinking of the hospital ship, Anglia, on Nov. 17th.—The Scottish Company of the 77th Battalion, under command of Major Magwood of Cornwall, next Tuesday will begin a route march through the United Counties, starting at Vankleek Hill. Accompanied by their Pipe Band they will reach Alexandria Dec. 1st.—The vote on Church Union at St. Elmo resulted in a 93-93 tie.—Z. Courville left Tuesday for Montreal to take a position with the Henry Morgan Co.—Upwards of 60 recruits for overseas are now quartered in the Armouries, here. Among the latest recruits are V. Saucier, Martintown; J. R. McDonald, Apple Hill; David Kemp, S. Girard and W. Kemp, Alexandria.—Mr. and Mrs. W. J. McDonald, formerly of Dundonald Cottage, Alexandria, have moved to Glen Robertson and are occupying the residence of E. Deguire.

SIXTY-FIVE YEARS AGO
Friday, Nov. 25, 1910

D. J. McDonald who for several years conducted a general store at Glen Roy, on Tuesday disposed of his premises, stock and good will to H. Vaillancourt who will carry on the business.—Capt. Clark, district staff adjutant Ottawa, on Monday inspected the company armouries of the 59th Regiment, located at Martintown, Maxville and Alexandria.—Dr. D. Cameron who returned to Lancaster from Cochrane last week, left Monday for London, England, where he will take a post-graduate course.—Dr. Hampden McIntosh, Dominionville, left on Tuesday for Riceville where he purposes practising his profession.—Hugh Munro returned Monday from Winnipeg, where he took over a block of stores recently erected at the corner of Alfred and Main Streets.

AUCTION SALE

BOLTON'S BUILDING EAMERS CORNERS

Saturday, November 29th

10 a.m.

3 CONSIGNMENTS OF FINE HOUSEHOLD FURNITURE AND EFFECTS

Partial list includes dining room table, chairs and buffet; bedroom suite; assorted tables including end tables and coffee tables; chesterfield and chairs; platform rocker; bookcase; chrome kitchen set with four chairs; lamps; pole lamp; hassock; oak office table; small desk with chair; Hoover polisher; scales; lawn chairs; aluminum door; Coleman floor furnace; oil tank; tools including skill saw and many other articles.

TERMS — CASH

Harold Brown, Auct., RR2 Cornwall Tel. 932-7925

48-1c

ROMBOUGH FARM SERVICES

BAINSVILLE, ONT. Tel. 347-2140

We are pleased to announce that we are now dealers for all Ralco (Lajoie) Farm Equipment. We can now supply all your stable needs. Stable cleaners and chains, stackers, free stall barn cleaners and all parts; chain and accessories. Cow stalls, chain ties or stanchions, calf pens and box stalls. Water bowls (new type, unbreakable) mineral bowls. Feed carts, both push type or automatic (Eubler). Automatic ventilating systems, stable fans 1 and 2-speed automatic controls, and many more items in the Ralco line.

We can still install a limited number of the King Hydra Ram underground manure systems. If you are considering installing one of these units next year, contact us about the early order discounts.

Wildwood Bedding Keeper systems, Hallman cow trainers, fencers shock reducers. Smith-Roles products—welders, compressors, battery charger boosters, etc. National NK seed corn, small grains and all types grass seeds.

47-tf

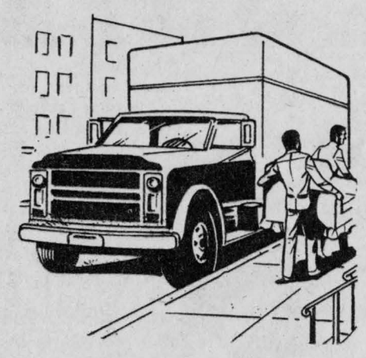

We Know All About Trucks

Don't make a move without seeing us. We'll supply you with the right truck parts for every G. M. truck on the road

For G. M. Truck Parts
GET THE FACTS FROM THE
Parts Department at

ROY'S GARAGE (GREEN VALLEY) LTD.

Green Valley Tel. 525-2300

YOUR MONARCH MAN IN THE UNITED COUNTIES

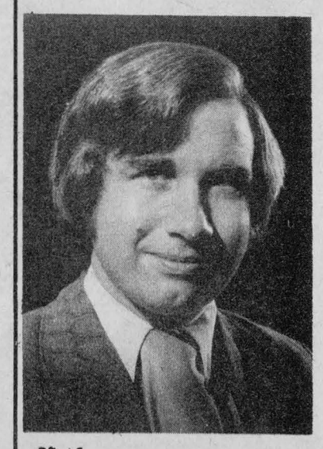

helping you take care of tomorrow ....today

MONARCH LIFE

DOUGLAS JOHNSON
P.O. BOX 159
MARTINTOWN
933-8012 528-4287

GREEN VALLEY PAVILION

Weddings, Banquets, Receptions, Private Parties, Conventions, Etc. CATERING OF ALL SORTS

For Reservations: Tel. 525-1079

WEEKEND SPECIALS, NOV. 27, 28, 29, 1975

FRESH CHICKENS, 3 to 4 lbs.	lb.	79c
MAPLE LEAF SMOKED PICNIC HAM	lb.	1.09
CHICKEN LOAF, by the piece	lb.	99c
RIB or LOIN PORK CHOPS	lb.	1.69
FRESH FROZEN GREEN BACON	lb.	1.59
RANCH STYLE BOLOGNA, whole or half	lb.	49c
BLADE BEEF ROAST	lb.	89c
MANON BRAND STD. PEAS, 100 oz. tins	ea.	1.95
COOKING ONIONS	2 lb. bag	39c
CARROTS	25 lb. bag	1.49

MELOCHE & SABOURIN

Tel. 525-1295 WE DELIVER Tel. 525-1295
We Reserve Right to Limit Quantities

PINTO FOODS

MAIN STREET ALEXANDRIA

OPEN 7 DAYS A WEEK - 9 A.M. TO 11 P.M.

All Popular Brand Cigarettes

Reg. 5.79 carton | King Size 5.89 carton

L. R. HICKMAN LTD.

MEN'S SHOP

14 Main St. S. Alexandria

GIANT LIQUIDATION SALE

EVERYTHING MUST GO !

Including new winter merchandise at great savings

SALE ENDS DEC. 24/75

NOW IS THE TIME TO DO THAT CHRISTMAS SHOPPING AT 20% TO 70% SAVINGS !

CASH AND CARRY SALE

ALL SALES FINAL

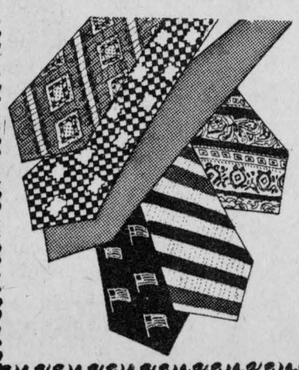





NEWS FROM HERE AND THERE

GLEN SANDFIELD

A special call to all choir members, both senior and junior, to come out to practices on Wednesday nights, starting next week. We would like to get started on Christmas music, and would appreciate all the voices we can round up. The practices will be at 7:30 as usual, and we hope to see a good turnout. This week's practice will be the last one on Saturday evening.

Mr. and Mrs. J. Smith, Cindy, Beverly and John and Mr. and Mrs. E. Gosse, all of St. Hubert, were recent guests of Mr. and Mrs. R. Mulvaney.

Mr. and Mrs. Hubert Renaud of Ottawa and Mr. and Mrs. Lionel Ouimet, Michel and Claudine, have returned from a trip in their mobile home to Three Rivers, last weekend.

Gilles Legault, son of Mr. and Mrs. Maurice Legault, was recently confirmed by Bishop LaRocque at Glen Robertson. Dinner guests in honor of the occasion were Mr. and Mrs. Wilfrid Lefebvre of St. Raphael's, Emile Legault of Alexandria, Mr. and Mrs. Albert Chretien of Maxville and Sister Simone Lefebvre of Plantagenet.

We would like to offer congratulations to Lois Fraser, daughter of Mr. and Mrs. Roderick Fraser, on her recent graduation from Grade 12.

Breadalbane resident died

Funeral services for one of Breadalbane's eldest citizens were conducted on November 1st, at two o'clock, in the Breadalbane Baptist Church, by her pastor, Mr. Leroy Soper.

Mrs. William J. McNaughton passed away peacefully on Wednesday morning, October 29th, in the Maxville Manor where she had been residing the past 15 months.

Born in East Hawkesbury, on February 16th, 1886, Nettie was the eldest daughter of the late John MacCallum and his wife, Kate Lothian. On December 7th, 1910, she married William John McNaughton, who predeceased her in July 1967. A son, Lloyd Emerson, also predeceased her in December 1968.

She was a loving and devoted mother and grandmother. Mrs. McNaughton is survived by four sons and three daughters: John W., Nina, Mrs. Russell Newton, Elmer, Leslie and Della, Mrs. Leslie Forbes, all of Vankleek Hill; Clifford of Dalkeith and Viola, Mrs. James Donaldson, Hawkesbury. She also leaves 28 grandchildren and 14 great-grandchildren, one brother Duncan, of Winnipeg, and one brother-in-law John N. McRae, Vankleek Hill.

The hymns used were favorites of hers, "The Old Rugged Cross" and "Safe in the Arms of jesus." Mr. and Mrs. Soper sang a beautiful duet, "O Love that will not let me go."

The pallbearers were Callum McNaughton, Stuart Donaldson, Gordon McNaughton, William Forbes, Bill McNaughton and Beverley Newton.

Interment was in the Breadalbane cemetery.

Friends attending from a distance came from Toronto, Ottawa, Cornwall, Vernon, Maxville and Lancaster.

The numerous messages of sympathy, the Bible Memorials and beautiful floral tributes, bore evidence of the high esteem in which she was held by all.

McCrimmon WI makes donations

On November 20th, the McCrimmon Women's Institute met at the home of Mrs. J. Houseman with 23 members and one visitor present.

The motto: "There are three ingredients in the good life: learning, earning and yearning" was commented on by Mrs. W. R. MacLeod. The roll call: "A thought on education," brought forth many worthwhile comments.

A successful Achievement Day on November 15th, was reported on by Mrs. Kay MacMillan and Mrs. C. MacDonald. The training school for the next 4-H Club "Taking A Look At Yourself" will be in the Church on the Hill, January 27th and 28th.

Two dollars will be donated to the TB Seals, fifteen dollars to the Harmony Glen School, and $25 to the Lochiel Township Hall. Getwell cards were signed and sent to Mrs. M. MacCaskill and Mrs. A. Lasalle who are in hospital.

The program "Why Are We Educating Our Children?" by Mrs. S. MacCrimmon was well given, and left us with many things to think about seriously. Mrs. J. P. MacLeod read from the log book of McCrimmon West School, which was very interesting and enlightening. The contest conducted by Mrs. A. MacMillan was won by Mrs. H. Morton and Mrs. W. MacLeod.

The Christmas meeting will be at the home of Mrs. S. MacCrimmon, Dec. 11th.

Gift wrapped cookies or candy will be sent to the senior citizens of the community. An original Christmas card is to be made for each of these boxes. A plant for the Maxville Manor and a Christmas card to each local resident there, are to be given.

Mrs. P. Heppleston, the visitor, said the Institute Grace for the social hour which followed, when the hostesses Mrs. A. K. MacPherson, Mrs. L. MacPherson and Mrs. C. MacGillivray served refreshments.

VIANDES

SABOURIN

MEATS

J. G. SABOURIN, Prop.

Main St. South — We Deliver — Tel. 525-1818

SIDE OF BEEF, BLUE BRAND, Grade B1	lb.	89c
SIDE OF BEEF, ECONOMY GRADE	lb.	65c

Prices Include Cutting and Wrapping

Fresh Lean MINCED PORK for Tourtieres	lb.	1.25
MAPLE LEAF PICNIC HAM	lb.	1.09
BONELESS STEW BEEF	lb.	1.29
FRESH LEAN HAMBURG	lb.	69c
LOOSE WIENERS	5-lb. box	2.99
ROUND STEAK	lb.	1.69

ANTIQUE AUCTION

SOME COLLECTORS' ITEMS

VICTORY HALL

MONKLAND, ONTARIO

Intersection of Highway 43 and 138, 11 miles north of Cornwall

Saturday, November 29th

At Noon Sharp

Ash wash stand with towel rack, owned by H. McLean, Maxville and other wash stands; pine and ash jam cupboard; oval pine dropleaf table; pine blanket box; 2 pine pressed-back chairs; 3 sideboards, maple, ash and oak; oak buffet; dining room table; vanity; dressers with oval mirrors; small pine corner hutch; Spanish style buffet; china cabinet; rocking chairs; old embossed bottles; green glass fishing float; brass work with base; Cobalt blue glass bell; oil lamps, including Greek key lamp; crockery ginger beer bottle; lanterns; insulators; vases; crocks; some Avon pieces; good fruit jars, including original beaver, best and others; old blacksmith and farm tools; green depression glass; old German and English picture plates; flowered crockery butter churn; oil painting; cruet set; picture frames; oak ice box and many other articles.

TERMS — CASH

Doors open at 10 a.m. Sale starts at noon

Most of the furniture is hand-cleaned and refinished in excellent condition. Lunch available

Marcel Major, Auct., North Lancaster, 613-347-2955

Marlene Jensen, Prop., Maxville, Ont.

Can FBDB help you?

Financial assistance
Management counselling
Management training
Information on government programs for business

GILLES NADEAU

one of our representatives will be at

Holiday Motel, Hawkesbury, Ont 632-7087

Wednesday, December 3rd

If you require financing to start, modernize or expand your business and are unable to obtain it elsewhere on reasonable terms and conditions or if you are interested in the FBDB management services of counselling and training or wish information on government programs available for your business, talk to our representative.

FEDERAL BUSINESS DEVELOPMENT BANK

151 Sparks St., Suite 1012, Ottawa, Ontario K1P 5E3

Opening new doors to small business.

K of C BINGO

EVERY SUNDAY

AT THE K of C HALL
ALEXANDRIA

Sunday, Nov. 23rd
Jackpot winner
Mrs. Yvan Duval

Due to the Initiation on Sunday Nov. 30th there will be no Bingo.

Sunday, December 7th
NO BINGO
due to Sacred Heart Monster Bingo

Sunday, December 14th
REGULAR BINGO
with special gifts
[Christmas Fruit Cakes]

JACKPOT 80.00

Admission 50c 3 for $1.00

Regular Games $10 each

Doors Open at 7 p.m. sharp

K of C 300 CLUB

$10.00 each to:

5th WEEK WINNERS

259 Lucille Theoret
51 Jacques Trottier
166 Yvon Cadieux
284 Mrs. Oscar Massia
214 Ray Boileau
104 Georgette Trottier
139 Aline Bedard
242 Lorne Whelan
231 Madeleine Paradis
128 Ronald Quesnel

6th WEEK WINNERS

82 Marc Lalonde
283 Madeleine Massia
39 Bernard Decoste
193 Rheal Henri
161 Robert Lemieux
44 Rosina Taillefer
208 Pierre Vaillancourt
148 Gisele Bellefeuille
64 Rosabelle Sauve
135 Georgette MacMillan

$1,000 draw will be held on Saturday, Dec. 6th, at the K of C dance at the K of C Hall, Alexandria.

Did you just say "Boy am I tired"?

PARTICIPACTION

The Canadian movement for personal fitness.

Fitness. In your heart you know it's right.

INSULATION

ATTENTION HOME-OWNERS

Save up to 40% of your heating bill by insulating your home with blown mineral wool by a responsible firm.

SALABERRY INSULATION REG'D.

155 St. Francois St., Valleyfield Tel. (514) 371-1311

44-tf

PLUMBING and HEATING
GENERAL REPAIRS OF ALL KINDS
FREE ESTIMATES
RENOVATIONS and ALTERATIONS

BRIAN McVICAR

Tel. 678-2814 Vankleek Hill, Ont.

46-12c

Raymond Rochon Ltd.

INSURANCE

P.O. BOX 293

132 MAIN STREET SOUTH

ALEXANDRIA, ONTARIO K0C 1A0

Service

We can still insure your house and contents on a 3 year basis with no deductible on fire or lightning claims at very reasonable rates. We also insure mobile homes at very low rates for 3 years.

46-4c

ONE WAY

To great car buys ! !

Drive down to Roy's in Green Valley and look over our great selection of new cars and pick-ups and drive away a winner

THERE'S ONLY ONE WAY TO SURE SAVINGS, AND THAT'S AT ROY'S GARAGE

THE 5% SALES TAX REBATE ENDS DECEMBER 31/75

SO COME IN NOW AND SAVE

ROY'S GARAGE

(GREEN VALLEY) LTD.

Tel. 525-2300 Green Valley, Ont.

CLASSIFIED ADS

• SWAP • HIRE • BUY • SELL • RENT •

Coming Events

DANCE in aid of the young hockey players of Dalhousie, Union Hotel, Dalhousie, Sat., Nov. 29th, 9 p.m. Orchestra and lunch. Adm. $1. 48-1c

SEAWAY Valley Snowmobile Association Snowmobile Dance, Sat., Nov. 29th, 1975, 8:30 to 1:00 a.m., at the Knights of Columbus Hall, Glen Walter. Band: Sound of Times; $3.00 per couple. Everyone welcome. 48-1c

TRI County Crafts present "All around the Christmas tree" Christmas Craft Sale on Sat., Nov. 29th, 10 a.m. to 8 p.m., at the Morrisburg Civic Building on 5th Street, Morrisburg, Ont. 48-1c

MR. and Mrs. Maurice Lapierre and Mr. and Mrs. Pat Holland cordially invite everyone to a wedding reception in honor of Mr. and Mrs. Steve Rogers (nee Ginette Lapierre) at St. Joseph Parish Hall, Lancaster, on Sat., Dec. 13th. Chuck Laprade orchestra. Everyone welcome. Please accept this as your personal invitation, as no invitations have been sent due to the postal strike. 48-2c

BENEFIT dance for Glen Nevis Hockey Club on Friday, Nov. 28th at Chez Paul, Union Hotel, Dalhousie. Brigadoons orchestra. Lunch. Admission $2.00. 48-1c

SOCIAL evening sponsored by Club '65 of Glen Robertson, will be held in the Recreation Centre, Saturday, Nov. 29th, at 8:30 p.m. Lunch and refreshments. Everyone welcome. 48-1c

CHRISTMAS tea and bazaar sponsored by St. Finnan's Parish, Sunday, December 7th, 2—5 p.m., Alexander Hall. Draw for 5-piece silver tea service, 100 gal. fuel oil, velvet shell craft. 48-2c

CHRISTMAS Bazaar, Bake Sale, and Tea, St. Andrew's Presbyterian Church, Maxville, Sat., Dec. 6th, at 2:30 p.m. All are cordially welcome. 48-2p

TICKETS for the Guy Lombardo dance to be held on May 28, 1976, at Angus Gray Centre, Maxville, sponsored by the Laggan Recreation Assoc., are available from Grant MacGillivray, RR# 1, Dalkeith, Tel. 525-3472, and Danskin's store, Maxville, and Jade Garden Restaurant, Cornwall, at $12.50 per person. Solve your Christmas presents problem with a ticket to this Guy Lombardo dance. 47-3c

COMING EVENTS AT THE GREEN VALLEY PAVILION

For reservations
Tel: 525-1079 or 525-1255

FRI., NOV. 28th
Glengarry Touch Football League awards night. Norman Chabot orchestra. Lunch and refreshments. Blue Room. Everyone welcome.

SAT., NOV. 29th
The children of Mr. and Mrs. Edmond (Ti-mour) Duval, cordially invite friends and relatives to a 25th wedding anniversary in honor of their parents. Hilltop Singers orchestra. No cards have been sent so please accept this as your invitation. Blue Room. Lunch and refreshments.

SAT., DEC. 6th
The Brown Shoe Christmas Banquet and Party. Blue Room. Private.

SAT., DEC. 13th
Blue Room. Consolidated Textiles Christmas banquet and party. Private.

CENTENNIAL ROOM
Roy's Garage Annual Christmas party. Private.

Catering for the Geo. Lanthier & Fils Ltee. Christmas banquet and party to be held at the Sacred Heart Parish Hall. Private.

SUNDAY, DEC. 14th
Catering for the Senior Citizens' Christmas banquet to be held at the Fraternite '73. Private.

WED., DEC. 31st
New Year's Eve tickets will be available for our New Year's Eve party, any time. Riviera orchestra. Reserve early. Tickets limited. More details later.

RESERVE NOW FOR YOUR CHRISTMAS PARTIES AND FAMILY REUNIONS

Our Centennial Room is always available for last-minute meetings or after funeral dinners. Special rates for during-the-week affairs.

GREEN VALLEY PAVILION
Tel: 525-1079

Coming Events

BINGO will be held at St. Joseph's Parish Hall, Lancaster, every Tuesday evening at 8 p.m. Everyone welcome. 20-tf

ST. Martin of Tours Parish Christmas Dance on Sat., Dec. 13th. More information later. 48-1c

YOU are cordially invited to a mixed party in honor of Carole Lavigueur and Gerry Deguire on Sat., Dec. 6th at Sacred Heart Parish Hall. Vibrations orchestra. Lunch and refreshments. 47-2p

CHRISTMAS Tea and Bake Sale at St. Anthony's Parish Hall, Apple Hill, Sunday, Nov. 30th, 2:30 to 5 p.m. Everyone welcome. Ad courtesy of Monkland Egg Grading Station. 48-1c

THE Kenyon-Lochiel Jr. Farmers will hold a meeting on Dec. 4th at 8 p.m. at the Laggan Public School. Please try to attend. 48-1c

JEUNESSE 225 Record Hop at Sacred Heart Parish Hall, Friday, Nov. 28th from 8 p.m. to midnight. Proceeds in aid of new Community Centre. Admission $1.00. 48-1c

LEGION Dance, Sat., Nov. 29th, 8:30 p.m. Free lunch. Orchestra, Roger Hamelin. 48-1c

ANNUAL meeting of the Glengarry Holstein Club on Tuesday, December 9th, 11 a.m., at Alexandria Curling Club. Guest speaker, Garry Buck. Lunch available. 48-2c

ANNUAL meeting of Glengarry Crop Improvement Assoc., on Wednesday, December 10th, at 8 p.m., in Glengarry District High School. Guest speaker, Prof. Robert Fulkerson, University of Guelph. 48-2c

SOCIAL evening in honor of Mr. and Mrs. Jack Jamieson (Eleanor Forbes) will be held in Pleasant Corners Public School, Vankleek Hill, on Friday, November 28th, at 8:30 p.m. 47-2c

BAZAAR, Bake Sale, and Tea, at the Round Church, Dalhousie Mills, on Sat., Dec. 6th, from 2 to 4:30 p.m. Everyone welcome. 48-2c

THE annual Christmas Bazaar and Tea, St. Andrew's Presbyterian Church Hall, South Lancaster, Saturday, Nov. 29th, from 2 to 4 p.m. 47-2p

THE Glengarry Pipe Band, St. Andrew's Ball at Bonnie Glen on Sat., November 29th. Dinner at 7 p.m. Entertainment. Tickets $7.50 per person. Advance sale only at Hub, Alexandria; Cameron's Dairy Bar, Cornwall; Danskin's, Maxville; Clare's, Vankleek Hill. Dance, including lunch 9 p.m., $2.50 at the door. 47-2c

COMING EVENTS AT THE BONNIE GLEN

For reservations
Tel: 525-3078 or 525-2646

FRI., NOV. 28th
Annual Wedding Anniversary Reception at 8:30 p.m. Corsages and souvenir gifts to wedding and anniversary couples in attendance. Buffet Lunch, door prize, spot dances. Contributions $7 per couple. Free admission to wedding and anniversary couples.

DUE TO THE MAIL STRIKE, PLEASE ACCEPT THIS AS AN OFFICIAL INVITATION AND JOIN US. CALL US AT 525-2646

SAT., NOV. 29th
THE GLENGARRY PIPE BAND
St. Andrew's Ball
Dinner at 7 p.m.
Entertainment: Pipe Band
Dance music: The Clansmen
Tickets $7.50 per person
Advance sale only
Dance, including lunch
$2.50 at the door
Tickets available at: The Hub, Alexandria, Cameron's Dairy, Cornwall; Danskin's, Maxville; Clare's, Vankleek Hill.

FRI., DEC. 5th
Alexandria Moulding Christmas party. Private.

SAT., DEC. 6th
The children of Mr. and Mrs. Leo Sarault cordially invite you to a 25th wedding anniversary in honor of their parents at 9 p.m. The Four Sons orchestra. Lunch and refreshments.

SUN., DEC. 7th
FAMILY DAY
Monthly Suppers
Amateur musicians, bring your instruments and have a chance to play with the Clansmen.

NEW YEAR'S EVE PARTY
Music by the Clansmen. Limited number of tickets, don't be disappointed, buy your ticket now.

Coming Events

MR. and Mrs. Leo Levac and Mr. and Mrs. Albert O'Connell Sr., invite all friends and relatives to a wedding reception in honor of Mr. and Mrs. Albert O'Connell Jr. (nee Cecyle Levac), on Saturday, November 29th, at Recreation Centre, St. Isidore. Vibrations orchestra (St. Denis). Lunch served. Due to mail strike no invitations have been sent. 47-2p

THE SD&G Highland Dancing Association are holding their St. Andrew's dance, Saturday, Nov. 22nd, at McDonell's Inn, Cornwall, 9 p.m.—1 a.m. Tartans orchestra. Lunch and refreshments. 47-2c

DALKEITH Recreation Centre presents a dance, Sat., Nov. 29th, in St. Paul's Hall, Dalkeith. The Falcons orchestra. Lunch and refreshments. Adm. $4.00 per person. 47-2c

TURKEY Bingo, Moose Creek Community Hall, Thursday, Dec. 4th; 12 regular games, 8 specials, including grand special—side of beef. General admission $1.00. In support of Recreation Project '76. 8 p.m. 47-2c

ST. Andrew's Dance at the Bide-a-Wee Inn, Alexandria, sponsored by Alexandria Lions Club, Saturday, November 29th. Music by the Brigadoons. Dancing 9—1. Adm. $2. 47-2c

GLENGARRY Old Time Fiddlers' Assoc., is holding its Christmas Dance Party, Sat., Dec. 6th, at 9 p.m., Community Hall, Maxville. Guest violin artist: Mike MacDougall, Cape Breton. Admission $2.00. Everyone welcome. 48-2c

ANNUAL meeting of the Father Gauthier Recreation Assoc., will be held on Mon., Dec. 8th, 8:30 p.m., at Lochiel Township Hall. Anyone interested in the activities of the association is invited to attend. 48-2c

DANCE, Sat., Jan. 10th, 1976, sponsored by the Father Gauthier Recreation Assoc., at the Bide-a-Wee Inn. Music by the Brigadoons. Advance tickets sold for the dance on Nov. 14th (which was cancelled because of snowstorm) will be honored. 48-51-1-c

For Your Coming Event

PHOTOGRAPHY

by Bryan Thompson

PHOTOGRAPHER

Tel. 525-2115

43 Main St. S. Alexandria
47-tf

FULLY AIR-CONDITIONED
Bide a Wee Inn
RESERVE NOW FOR BANQUETS, MEETINGS

HUB RESTAURANT

Tel: 525-2264
42-tf

COMING EVENTS AT THE ACROPOLIS ROOM ALEXANDRIA PIZZERIA

FRI., NOV. 28th
Dine and dance to the music of "The August Night", 9 p.m.—1 a.m.

SAT., NOV. 29th
Dine and dance to the music of "The August Night", 9 p.m.—1 a.m.

FRI., DEC. 5th
Dine and dance, 9 p.m.—1 a.m. Music, "The August Night."

SAT., DEC. 6th
Private wedding—Mr. and Mrs. Stephanos Divas.

Deaths

BRABANT, Henry—of 1 Peter St., L'Orignal, passed away Sat., Nov. 22nd, 1975, at 80 years of age, in Hawkesbury. Beloved husband of Laura Giroux, dear father of George of Cornwall and Colette (Mrs. Albert Burroughs) of L'Orignal; two sisters, Mrs. Florence Faunel and Aurore (Mrs. Eugene Burroughs) both of L'Orignal. The funeral, under the direction of J. D. Lapointe of the Quenneville Funeral Home at 1243 Lansdowne, Hawkesbury, took place on Tuesday, Nov. 25th at St. John the Baptist Church, L'Orignal at 11 a.m. Interment, parish cemetery. 48-1c

Births

RUNIONS—John and Anne (McDonald) of Maxville, are happy to announce the arrival of their son Bruce Andrew, on Tuesday, November 11th, 1975, at Hotel Dieu Hospital, Cornwall, weighing 8 lbs. 4 oz.

Births

RUNIONS —Mr. and Mrs. Dwayne Runions (nee Jean Guindon) are happy to announce the birth of a daughter at Kemptville Hospital, Nov. 17th, 1975. A sister for Donald.

SHARP—Peter and Julie (Best) are happy to announce the birth of their son, Peter Jemmie, Nov. 14, 1975, at Cornwall General Hospital, a brother for Peggy.

In Memoriam

BAZELEY—In loving memory of a dear mother, Ellen Bazeley, who passed away on November 27th, 1971, and two brothers, Seymour on October 18th, 1971, and Kenneth on November 28th, 1973.
Ever remembered and greatly missed by two sisters,
—Freda Bazeley, Sybil Walsh, Lancaster. 48-1c

QUESNEL—In loving memory of a dear mother, Clara Quesnel, who passed away on November 23rd, 1963.
No length of time can take away
Our thoughts of you from day to day.
—Always remembered by a son and daughter-in-law, Mr. and Mrs. Real Quesnel and family. 48-1c

SAUVE—In loving memory of a dear wife and mother, Juliette, who passed away on December 3rd, 1974.
In our hearts your memory lingers
Sweetly tender, fond and true,
There is not a day, dear mother
That we do not think of you.
—Always remembered by her husband and family,
Dalhousie. 48-1p

UPTON—In fond memory of our husband and father, Garnet, who passed away one year ago on December 1st, 1974.
From our happy home and circle,
God has taken one we loved,
Borne away from earthly suffering,
To a nobler rest above.
—Martha and Helen. 48-1p

Cards of thanks

LEGAULT—We wish to thank all friends and relatives who sent flowers and cards to our daughter, Mrs. Ghislaine Lalonde, after many months in hospital. Special thanks to doctors and nurses at the Hotel Dieu and the Ottawa Civic hospitals.
—Mr. and Mrs. Emile Legault, Alexandria. 48-1c

McDONALD—I wish to express my sincere thanks to all my relatives and friends for the many acts of kindness and sympathy shown me at the time of my great loss. Your thoughtful actions will make more bearable the passing of my dear wife Margaret.
—Angus W. McDonald, Dorval, Que. 48-1p

MacDONALD—I would like to thank all my relatives and friends for gifts, flowers and cards received while I was a patient in Hotel Dieu. Thanks to Dr. McLean, the nurses and staff on 3rd floor north. Special thanks to Mr. and Mrs. Duncan Macdonell and friends from Atlantic Hotel.
—Shaun MacDonald. 48-1c

McNAUGHTON—The family of the late Mrs. Wm. McNaughton wish to express their heartfelt thanks to relatives and friends for their many acts of kindness and expressions of sympathy at the time of the death of a dear mother, grandmother and great grandmother.
—The McNaughton family. 48-1c

BUCHAN—A very sincere thankyou for the showers, mixed party, and to those who made them possible. Also a special thank-you to relatives, friends, and neighbors, who gave us so many beautiful gifts and attended our wedding reception and made it an evening to remember.
—Heather and Grant Buchan. 48-1p

BISSONNETTE—I wish to thank everyone who attended and also contributed to the success of my baby shower. Special thanks to the ladies who arranged the very special event. Thank you. Due to mail strike there will be no cards.
—Faith Ann. 48-1p

DUROCHER—I would like to thank everyone who visited me while a patient at Cornwall General; thanks to Maxville Manor for the flowers, to the kitchen staff for their special kindness, also to my family. Special thanks to Dr. Leroux and Dr. Jaggassar.
—Gladys Durocher. 48-1c

KENNEDY—We would like to thank our relatives, friends, Rev. Father Sylvester Theoret, the Morris Funeral Home, and the staff at St. Joseph's Villa, for their acts of kindness at the time of the death of our dear uncle John Angus.
—His nieces and nephew. 48-1p

HUOT—Our sincere thanks to everyone for spiritual and floral offerings, visits and messages of sympathy at the time of the death of Sr. Simone Huot. We regret we cannot send personal acknowledgements due to the mail strike, but the kindness of everyone is sincerely appreciated.
—Sisters of the Holy Cross and the Huot family. 48-1c

Cards of thanks

LEFEBVRE—Our sincere thanks to everyone for kindnesses and expressions of sympathy at the time of the death of a dear husband and father, Laurier Lefebvre.
—Mrs. Lefebvre and family. 48-1p

MacLEOD—We would like to take this opportunity to thank the many relatives and friends who attended our wedding reception and made it such a memorable occasion. Special thanks to the Kirk Hill ladies for supplying the lunch. Thanks again.
—Karen and Harold. 48-1p

Lost—Found

LOST—long, gold, pierced ear ring, with pearl at end. Reward. Tel. 525-3787. 48-1c

For sale

L'Islet wood and coal range, good condition, water tank; also wood and coal upright heater. Call 347-2744. 48-2p

WESTINGHOUSE refrigerator in good condition. Tel. 527-5242. 48-1c

A humidifier, 4-5 rooms. Tel. 527-5644 from 7—9 p.m. Thurs. only. 48-1p

NEW 1975 Lund 12' aluminum boat—List $415, off-season special at $335. Shepherd Motors, Tel. 525-1402. 48-1c

1975 Mercury 9.8 hp, used 15 hrs., was $754, reduced to $550. Shepherd Motors, Tel. 525-1402. 48-1c

MAN'S diamond ring; 3 tri-light lamps; pair bedroom lamps; Sperti sun lamp; double bed; ivory chenille double bedspread; two pair gold drapes; brocade double bedspread and drapes; rocking chair; telephone bench; hassock, Eureka vacuum; steel laundry tub; 3 metal kitchen cabinets; large dresser mirror; Deluxe stroller; mesh playpen; child's chair pot; boy's skates, size 9; adult ski boots (size 7) with press and poles; upright piano. Tel. 525-1915. 48-1p

FOR your last-minute Christmas shopping—think Fuller Brush. Tel. 347-2716 or 347-2686. 48-1c

OFFICE desk and office chair for sale; also cabinet style stereo with flashing lights and 8-track tape deck, battery or plug-in. Tel. 525-1096. 48-1c

FIVE double windows, four panes, approx. size 55¼x31"; also one double window, four panes and one window screen, app. size each 40¼x35". Tel. Lanc. 347-2429. 48-2c

WIG, medium brown, 18" long. Tel. 525-2397. 48-1p

COMBINATION Fleetwood TV radio AM and FM and record player. Tel. 525-2031 after 5 p.m. 48-1c

220 electric stove, space heaters, wringer washing machine, treadle sewing machine, stereo, chrome chairs, assorted dressers, sideboards, buffets, odd wooden chairs, captains' chairs, wash stands, medicine cabinets, asst. picture frames, rocking chair, 54" box spring and mattress, 36" spring and mattress bed, 48" mattress, all very clean; baby carriage, crib, high chair, Swing o'matic, safety car seat, portable stereo, electric radios, 22-one shot rifle, antique parlor mirror, set of end tables and coffee table. Tel. 525-3956. 48-2p

2 snow tires, 825x15. Tel. 525-1675. 48-1p

8 rolls of snow fence at $3.00 a roll. Arthur Ouellette. Tel. 525-3442. 48-1p

NEW and USED FURNITURE FOR SALE

1 davenport, like new
1 reconditioned automatic washer $175
30% off end tables, night and coffee tables
1 used dryer
1 24" gas range
1 new bedroom set, slightly damaged ..... 50% OFF
1 used Frigidaire range, perfect condition $100
1 unmatched kitchen set .. $129
New odd chairs ..... 50% OFF
1 used Fleetwood, black and white television
1 used Inglis dishwasher .. $125
1 used automatic washer .. $100
1 used furnace

CLEMENT FURNITURE LTD.
Tel. 525-1267
43-tf

Second Hand Furniture and Antiques

We buy and Sell all kinds of Furniture, Antiques, Tables, Piano, Bureaus, Dishes, Brass Bed, Armoirs and Old Tools, etc.

JULIEN LEFEBVRE
1011 St. Louis, Beauharnois
Tel. 1-514-429-4489
44-10p

For sale

TRUCK rack, ½ ton, good condition, for $150. Tel. 347-2394. 48-2c

2 old furnaces and electric heaters. Tel. 347-2883. 48-1p

TV, 3-piece set of coffee and end tables, bureau, swivel chair, card table, two end tables, two electric heaters, odd dishes, pocketbook, etc. Tel. 525-1209. 48-1c

KITCHEN wood stove. Tel. 874-2589. 47-tf

USED upright piano, excellent condition $475; and an antique China cabinet over 200 years old $400. Tel. 525-3787 or 525-3462. 47-1c

THE best professional hair shampoo at a good price. Regular $6.95 a gallon, on sale for $5.00 a gallon. Apply Eddy's Barber Shop, 8 Second St., East, Cornwall, Ont. 47-4p

PLYWOOD, new, 4'x8'x3/8" $5.90; ½" $7.90; 5/8" tongue and groove $9.50; ¾" $10.99. Tel. 613-764-2876. 45-4c

Motor Vehicles

1973 Boa Ski snowmobile, 340 cc electric start, low mileage, good condition. Tel. 525-1419. 48-1p

1967 Rambler American, good condition, radio, 63,000 miles, $300. Tel. 527-2803. 48-1c

1967 Oldsmobile, as is, where is. Tel. 347-2926 after six. 48-1c

1969 Chev 36-passenger bus for sale, good condition, new differential, $1,500. Shepherd Motors, Tel. 525-1402. 48-1c

1973 Sno-Jet 19 hp, like new, $395. Shepherd Motors. Tel. 525-1402. 48-1c

1975 Honda CB750 demonstrator, list price $2,765, special $2,100, back rest, crash bar. Shepherd Motors. Tel. 525-1402. 48-1c

1965 Pontiac 4-door, new paint job, new motor job, safety check, very good condition—$600. Tel. 525-2997. 48-1c

1971 Sno-Jet 396, perfect condition, only 1,900 miles, reason for selling, no more use for it. Tel. 525-1097. 48-3p

1968 Olds 98, four-door luxury sedan, fully equipped, air conditioning, adjustable steering, electric seats, $950 or best offer. Tel. 525-1479. 47-2c

1974 Dodge Monaco, very low mileage, all new tires $3,300. Tel. 525-2760. 46-4c

'69 Barracuda 340, four speed, safety check, $1,500, call after 4 p.m. 528-4295. 47-2p

1975 Sno-Jet only 500 miles model 340 SST free-air. Tel. 525-3766 in daytime and 525-3035 after 8 p.m. 47-2c

1969 Dodge Coronet 500, motor 383 four barrel, in very good condition. Tel. 525-1966. 48-2p

'73 Ford LTD, PB, PS, radio, electric windows, only 49,000, safety check has been made. Financing available. Real's Mobile Home Centre. Tel. 525-1555. 43-tf

BUSES FOR SALE

I am offering for sale two (2) buses which are now under contract to the Stormont, Dundas and Glengarry County Board of Education transporting students to the Glen Walter Public School.

JOHN CAIN,
RR1 Cornwall, Ontario
Tel. 931-1158
48-1p

FOR SALE

NEW MERCURY SNOWMOBILES ON DISPLAY

Several Used Snowmobiles

MAC'S MARINA

South Lancaster

Tel 347-2788

Open 7 days a week

9 a.m. to 6 p.m.

47-2c

Farm Produce

APPLES

McIntosh, Cortland, Lobo and Delicious, refrigerated for your pleasure

Fresh Cider

Unpasteurized Honey, Jam, Jellies and Preserves

Candy Apple Kits

Open daily till Christmas

10 a.m. to 6 p.m.

MARLIN ORCHARDS

Highway No. 2, west of the Summerstown Road

Tel. 931-1213
47-tf

Classified Ad Rates

For Sale, For Rent, Coming Events, Help Wanted, Cards of Thanks, In Memoriams, etc., 6 cents per word, minimum $1.00 first insertion; 75c per subsequent insertion; if more than 15 words, 6 cents per word, 4 cents subsequent. Classified display, $1.75 per col. inch. Add $1.00 handling charges if unpaid prior to publication. Classified ads will be accepted till 12 noon, Tuesday.

Farm Produce

DRY white pine, rough, 1" thick by 6" to 12" widths. Tel. 525-3040. 48-tf

APPROXIMATELY 400 bales of hay. Tel. 525-2105. 48-1p

14 cords of 16" hard maple wood. Percy Stevens. Tel. 525-1918. 48-1c

FRESH white beans, ready to cook, 50c a lb.; also new 3 hp gas engine. Tel. 525-1833. 48-1p

CHRISTMAS trees, Scotch pine and spruce. Tel. 525-2806. 48-4p

STRAW for sale. Tel. 932-8996. 47-2c

1,000 bushels of oats. Tel. 347-2116 after 6 p.m. 47-2p

HYDRO poles 30 and 35' long, Corn Crib poles, fence posts all sizes, braces and anchor posts, W. J. McDonald, St. Andrew's. Tel. 932-2735. 29-tf

NORTHRUP King Hybrid seed corn and forage seeds available at the following dealers. Alexandria Milling, 525-1973. Campbell MacGillivray, 525-3201. Stuart Buchan, 528-4683. R. A. Smith, 347-3435. 47-6p

GROUND corn cob meal, $5 a hundred. A. Malcomson, Tel. 525-2721. 48-3p

YOUNG dressed beef, government inspected. Tel. 527-5419. 48-1p

DRY shelled corn, barley, or wheat, $6 per cwt; also Ground corn, barley and wheat mixed $6.50 per cwt. George Crites, Maxville, Tel. 527-5393. 44-tf

OATS, good quality, $100 per ton. Tel. 674-2074. 46-4c

Livestock

YEAR-old purebred Holstein bull sired by Instigator, dam Good Plus with over 19,000 lbs. of milk this lactation. Robert Villeneuve, Dunvegan, Tel. 527-5264. 47-2c

2 young sons of Fury, had one from Dam with 2-year-old record of 15,000 lbs. and classified Very Good; other one from Dam with record of 13,389 lbs. and a 4-5 test and also classified Very Good. For more information please contact Peter VanDeLigt, 347-2620. 48-1c

2 colts five months, one black and one bay, $100 each. Tel. 347-2394. 48-2c

BRED sow for sale, 450 to 500 lbs. Tel. 525-3379. 48-1p

REG. 2-year-old Holstein bull; also conditioned alfalfa hay, first and second crop; 185-bushel Starline manure spreader, and layers' cages in good condition. Contact Marcel Bourdon, Maxville. Tel. 527-2859 Monday to Friday. 47-3c

2 colts, five months, one black and one bay, $100 each. Tel. 347-3359. 47-3c

A pony, 7 yrs. old, brown; and a mare, 16 months, black. For sale or trade for calves or pigs. Tel. 527-5644 from 7—9 p.m. Thurs. only. 48-1p

HEREFORD 3-year-old beef cows bred to registered purebred Hereford bull; also 400 to 500 lb heifer and bull, spring calves. Call 674-2074 anytime. 46-4c

DAIRY goats for sale, mature does, spring and fall kids, grade Alpines, Toggenburgs, Saanens, Alpine buck 1½ yrs. Tel. 525-3182. 46-3p

2 Saanens goats for sale; also ducks and geese. Tel. 347-2839. 47-2c

6 purebred Ayrshire heifers, and 5 ton of oats and barley. Tel. 347-2356. 47-2c

800 geese for sale. Contact me after 4 p.m. Jan Oosting, Bainsville. 47-2p

800 bales quality hay. Tel. 874-2589. 48-1c

Pets

BOXER, Samoyed, Old English Sheepdog, Irish Setter, Doberman, Collie, Yorkshire Terrier, Lhasa Apso, Shie Tzu, Chihuahua, Bichon, Poodle, Shetland Sheepdog. Prieur Kennels, South Lancaster. Tel. 347-3420. 37-tf

2 puppies to give away to good homes, 8 weeks old. Tel. 527-5251. 47-1c

2 playful, cuddly, male kittens, 8 weeks old, house trained. Tel. 525-1411. 47-2c

TO give away, 3 kittens, two white and one tabby. Tel. 874-2298. 48-1c

LABRADOR Retrievers, 3 black, 8 weeks old—Registered, chubby and healthy, home bred. Tel. 347-2394. 48-4c

6 puppies to give away, part German Shepherd and part Collie. Tel. 347-2667. 48-1p

Farm Machinery

USED Ford snow blower, used one year, in excellent condition. Tel. 525-2385. 47-4c

1 New Holland hay baler, also automatic Allied bale stooker with hydraulic pump, both used for one season. Reason for selling, purchasing harvester. Tel. 347-3034. 47-2c

ALLIS Chalmers tractor D-14 36 hp, live power takeoff, 3 pt. hitch, complete with loader and 3' hydraulic buckets and heavy rear blade, in excellent condition. Priced to sell. Tel. 674-2074. 46-4c

NEW and used bulk milk coolers for sale. Full line of dairy equipment. Tel. R. Bureau, 525-3691. 27-tf

INTERNATIONAL 1-row corn picker, used two seasons. Tel. 525-2611. 47-2c

TROTTIER BROS.
Farm Equip. Reg'd
Hwy. 43 Alexandria
Tel. 525-3120

USED TRACTORS

1 Ford 5000 in excellent condition
1 Ford 4000
1 Ford Major with loader
2 Fords Dexta diesel
1 Massey 30
Also 4 8N tractors

We carry a large selection of good new and used manure spreaders and snow blowers of all types.

Wanted

WANTED—bagpipes in good or repairable condition. Tel. collect 613-731-5990 between six and eight p.m. 48-3c

WOULD like to rent house in area of McCrimmon, Dunvegan, Greenfield or St. Isidore. Tel. 933-1884. 47-3c

For Sale, To Let

LOG house for sale, 179 Dominion St. Tel. 525-3586 or apply at 13 St. James St. 46-4c

2-room bungalow, available immediately. Tel. 525-1617. 47-2c

4-bedroom, brick house for rent on Main St., Vankleek Hill. Available immediately. Tel. 874-2589. 47-tf

HOUSE for sale, 45 St. Paul, 3 apartments, oil heating. Rolland Poirier. Tel. (1-514) 932-4446. 46-5p

2-bedroom house for rent or sale. Call 525-3956. 45-4c

HOUSE for sale, 45 St. Paul, 3 apartments, oil heating. Rolland Poirier. Tel. (1-613) 932-4446. 46-5p

6-room house for rent near Glen Robertson, central heating. Available immediately. Raymond Decoste. Tel. 874-2281. 47-4p

100-acre farm for sale complete with cattle and machinery, 3 miles east of Alexandria on Glen Robertson road. Ernest Davis. Tel. 525-3531. 48-1p

Apartments

1 small apartment with fridge and stove, available Nov. 15th; also 1 furnished room, available immediately. Elderly preferred. Tel. 932-7680. 45-tf

FOR rent, 2-bedroom apartment, heated, lights, washer and dryer, in Green Valley. Available immediately, also the same available for December 1st or 15th. Call Ray Ouellette, Tel. 525-3786. 46-tf

SMALL furnished apartment for rent, large bedroom, kitchen and bathroom, heated, water and lights supplied, on Kenyon St. W., close to hospital and factories. Tel. 525-1086. 48-1p

2-bedroom apartment to rent, centrally located in Alexandria. Tel. 525-1697. 48-1c

AJYLEX INC.

FOR RENT

—STORES
—OFFICES
—APARTMENTS
1, 2, 3 Bedrooms
furnished if needed

SEE
NORMAN LAPERLE
4 Main St. Apt. 2
or
Tel. 525-3614
20-tf

Rooms, Boarders

ROOM to rent at 117 Harrison St., lady preferred. Tel. 525-1553 after 4 p.m. 47-2p

ROOM to let, large, electric heating, kitchen privileges, lady preferred. Tel. 525-1549. 48-4p

Help Wanted

ARE you having problems finding a job? We are here to help at no cost to you. Come in and talk to us. We may be able to help. Human Resource Centre (a project of Canada Manpower), 9 Main St., next door to the library. Tel. 525-1533. 45-tf

Work Wanted

WILL do interior painting and general redecorating. Trained, dependable, and reasonable! Ring Brenda at: 874-2701, after 9 a.m. 46-4p

WILL do odd jobs such as painting, floor cleaning, outside Christmas decorating. Tel. 525-1611. 47-tf

WILL do typing in my home. Tel. 347-3482 after 6 p.m. 48-1c

I will keep children 3 years or older, in my home Monday to Friday. Call Mary Nadeau, 525-3889. 48-3c

Services Offered

PERMANENT hair removal by trained specialist, Studio Pauline Electrolysis. Private location, 3 miles east of Fassifern at Lochiel Corners. Free Consultation. Tel. for appointment and information 525-1104 or 525-2296. Mrs. Pauline Slater. 40-tf

HAVERHILL—Riding Lessons by qualified instructors. Box stalls and standing stalls available. Horses and ponies for sale. Contact Vankleek Hill, 678-5235. 26-tf

Services Offered

WILL install carpets, tile, and ceramic baths. G. Chabot. Tel. 525-1798. 23-tf

HAVE winter storage for cars, boats, furniture, motorcycles or other articles. Contact Pat Brunet, Tel. 525-1617. 41-tf

FOR rent: portable sander, cement mixer, cement wheelbarrow, car trailer, ladder and ¾ inch heavy duty electric drill. Robert Bedard. Tel. 525-2807. 29-tf

ATTENTION FARMERS

Wood shavings in four cubic foot bales. Molasses and barrels, quantity discount,

Humus Shavings Ltd.

RR2 Dunvegan.

525-3379 1-514-364-2100 47-tf

CUSTOM WORK

Backhoe and Front End

Loader Service

MARCIAL EMOND

92 Kincardine Alexandria

Tel. 525-2359 35-tf

CARPENTRY
of all types

I will be pleased to discuss your building or remodelling needs.

Work Guaranteed
No Job Too Small

Call
GARRY McLAUGHLIN
Dunvegan, Ont. Tel: 525-1477 37-tf

Services Offered

WILL do furniture repairs, wood work and general work. For information, Tel. 525-2807, Robert Bedard, Highway 43, Alexandria. 32-tf

SPECIAL aluminum windows installed $33.67; aluminum and steel siding, asphalt, cedar and metal roofing; additions, garages, fireplaces, etc. Renovation Unlimited, River Beaudette, Tel. 514-269-2002. 38-tf

HAVE a Cameo Paint Party! Liquid embroidery demonstration and instructions by your local Cameo representative. Call 874-2538. 48-3c

WE buy, sell and trade horses. Emerson Allen, Vankleek Hill, Tel. 678-3736. 26-48p

Attention Farmers

We pick up your sick, crippled and dead animals
7 days per week
Prompt Service

MACHABEE ANIMAL FOOD, LTD.
St. Albert, Ont.
We accept collect calls
Tel. Crysler 613-987-2818 27-tf

ATTENTION FARMERS !

We pick up dead and crippled cows and horses

HANS RUHL PET FOOD
RR2 Vankleek Hill
613-678-5927 — 613-678-5529 27-tf

LOW COST DENTURES

To get Good Service for Full Upper and Lower and Partial Plates and Repairs
For Guaranteed Fit and Workmanship
CALL
by appointment only
DENTAL LABORATORY
1073 Pitt St. N.
Tel. 933-8223 41-tf

Services Offered

FOR YOUR TRUCKING NEEDS
525-2140
WAYNE HUTT
GENERAL TRUCKING 48-tf

Real Estate

E. Vaillancourt
REAL ESTATE - IMMEUBLES
BROKER — COURTIER
P.O. Box 69, Alexandria, Ont. K0C 1A0

Tel: 525-3641

HAWKESBURY: Highway #34 between Hawkesbury and Vankleek Hill, 200' frontage, fine new 3-bedroom, brick bungalow with many extras, including spacious American ash cupboards, with divider and counter top, electric heating, barnwood finished basement. This home would satisfy most executives. Reasonably priced and available almost immediately.

DUNVEGAN area: 2-storey, 4-bedroom, surplus farm home with all conveniences, including new forced air heating, interior plumbing, full basement, mature shade trees and three acres of land. All offers considered.

GREEN VALLEY area: Country home with one bedroom, living room, kitchen and full bathroom. Has all conveniences, including three acres, half wooded, with mature cedars. Terms available.

VACANT LAND: All sizes, locations, types and prices. Inquire now for investment possibilities.

OPERATING FARMS: We have a variety your inquiry solicited.

YOUR INQUIRY SOLICITED on the above and our many other fine listings. Contact our salesman of your choice for additional information.

Richard Vaillancourt	525-3641
Jean Menard	525-2769
R. Burgess	632-4347
C. Wylie	674-2019

TRY US,
WE TRY HARDER

VANDER HAEGHE

Real Estate & Mortgage Broker
145 Main St. S., Alexandria
[613] 525-1642

ALEXANDRIA
IN A VERY GOOD NEIGHBORHOOD, almost new 3-bedroom, brick bungalow, with carport and paved driveway, $31,600.

GLEN ROBERTSON
COMPLETELY RENOVATED 2-storey, 5-room home with recently built workshop, $22,000.

COUNTRY HOMES
LOCATED 1 minute from Alexandria, 2-storey, 5-room home with new wiring, new plumbing, new masonite siding and a new roof, $12,500.

GLEN NORMAN AREA on hilltop lot, 4-room bungalow with shed and 1 acre, $14,900.

GLEN ROBERTSON, 56 beautiful, rolling acres, part bush and part workable, with very good implement shed and well, $15,900.

MINI FARMS
LOCATED ON HIGHWAY 34, 1 mile south of Green Valley, 8-room, 2-storey home in good condition, with garage, barn and 11 acres, $31,500.

6.32 ACRE MINI FARM with small 5-room home and two ponds, $16,900.

FARMS
148 ACRES WITH LARGE 2-STOREY, 10-ROOM, BRICK HOME, 45'x49' piggery and recently built 31'x61' implement shed, $68,000.

FARM URGENTLY NEEDED FOR CLIENT WITH CASH
Should have the following features:
—50 to 100 acres, located anywhere in Glengarry
—with our without barn
—7-room home, can be brick or frame, can be in good condition or in need of repairs
—priced from $30,000 to $55,000.

Open weekdays, including Saturdays, 9:00 a.m. to 6:00 p.m., and evenings by appointment; closed Sundays.

Open weekdays, including Saturdays, 9:00 a.m. to 6:00 p.m., and evenings by appointment; closed Sundays.

Real Estate

A. Wallace Hope Developments Ltd.

Two new 3-bedroom houses, on Kincardine St. brick exterior, large lot, electric heating, with carport.

One new home, available immediately, 3 bedrooms with carport, located on large lot in Green Valley.

Available immediately 2-bedroom bungalow, Peel St., Alexandria, oil heating, garage.

FOR RENT
Modern office space on Main St., Alexandria, in the new Hope Bldg.

One newly renovated apartment on Lochiel St., available immediately.

If terms on any of the above properties are required, mortgages may be arranged by A. W. Hope.

TEL. 525-1330

M. JEAN

CAMERON

REAL ESTATE—REALTOR
TEL. 933-3860

Water and sewer construction has started in Lancaster. See us for vacant lots with good building sites. Land available for development.

Farm cottage to rent, 2 bedrooms, winterized, $85 per month.

Duplex in South Lancaster, now rented, income $3,600.

2-bedroom house for sale on Wood Street, in Lancaster village, $10,500.

Contact us for small or large farms.

Call D. A. Condie
or Gordon Fraser
Lancaster 347-2215

JEAN CLEMENT

Tel: 525-1267—Day
525-3868—Night

ALEXANDRIA
Large lots on Front Street, grand view, peace and quiet.

Double tenement, Gernish Street, $2,700 yearly revenue, view on the Lake; terms available, $3,500 cash, $23,500.

6 apt. building Main and Elgin, centre of town, good revenues, $7,800 yearly; need $17,000 cash, $54,000.

3 apt. building. Lochiel Street, $3,420 yearly revenue. Terms, $24,900.

House on Lochiel St., 3½ bedrooms, interior newly renovated, includes back porch and front gallery, aluminum siding exterior.

SECOND MORTGAGES

Up to $10,000 for:
- Home Improvement
- Debt Consolidation
- Major Purchases

Compare HFC Services
- Cash available now
- Rates as low as 14.98%
- No finder's fees, bonuses or hidden charges
- Pay off at any time
- No prepayment penalty
- Enquiries welcome

HOUSEHOLD REALTY
Corporation Limited
363 Main Street
Hawkesbury Ph: 632-2744

15 Second Street West
Cornwall Ph: 933-0062

Real Estate

WILFRED AMELL
REAL ESTATE BROKER
932-1611
ST. ANDREWS WEST

Notice

Township of Charlottenburgh Recreation Department announces skating for senior citizens, parents and pre-school children
TUESDAYS 9—11 a.m.
Admission, adults 50c, children under 6, free.

ALSO

Learn to skate program for girls 5-14 years, Wednesdays 3—5 p.m. For further information contact recreation director at 347-2411.

47-2c

NOTICE TO CREDITORS
IN THE MATTER OF THE ESTATE OF JOSEPH (ALCUIN) LIBOIRON, LATE OF THE VILLAGE OF LANCASTER, COUNTY OF GLENGARRY, GARAGE OPERATOR, DECEASED.

TAKE NOTICE that all persons having claims against the estate of JOSEPH (ALCUIN) LIBOIRON, garage operator, who died on or about October 13, 1975, are hereby required to send full particulars of their claims to the undersigned solicitors, on or before the 22nd day of December 1975, after which date the estate will be distributed, having regard only to the claims of which notice shall then have been received.

DATED at Alexandria, Ontario, this 22nd day of November 1975.

MACDONALD & AUBRY,
Box 1000,
Alexandria, Ontario,
K0C 1A0
Solicitors for the Estate.
48-3c

NOTICE TO CREDITORS
IN THE MATTER OF THE ESTATE OF HUGH JOHN McKAY, LATE OF THE TOWNSHIP OF LOCHIEL, COUNTY OF GLENGARRY, UNMARRIED LABORER, DECEASED.

TAKE NOTICE that all persons having claims against the estate of Hugh John McKay, laborer, who died on or about August 30, 1975, are hereby required to send full particulars of their claims to the undersigned solicitors, on or before the 22nd day of December 1975, after which date the estate will be distributed having regard only to the claims of which notice shall then have been received.

DATED at Alexandria, Ontario, this 22nd day of November 1975.

MACDONALD & AUBRY,
Box 1000,
Alexandria, Ontario.
K0C 1A0
Solicitors for the Estate.
48-3c

TOO LATE TO CLASSIFY

PRE New Year's Eve Dance, Sat., Dec. 27th, at Bonnie Glen, sponsored by Glengarry Stars Soccer Club. Sylvester MacDonald and the Clansmen. Advance sale $3.00, at door $3.50. 48-4c

GREY Persian lamb coat, size 12, in good condition; long evening dress, size 12. Tel. 525-1286. 48-1c

EUREKA vacuum cleaner in good condition. Tel. 525-1290. 48-1c

LAUZON—Mr. and Mrs. Gerald Lauzon (Georgette Piche) Alexandria, are proud to announce the arrival of their third daughter at Glengarry Memorial Hospital, on Thursday, November 13th, 1975, a sister for Lynn and Nicole.

TOWNSHIP OF CHARLOTTENBURGH REQUIRES

DEPUTY-CLERK

Applications to be submitted in writing stating qualifications, experience and age to the undersigned.

Applicants registered in or having completed the A.M.C.T.O. course will be given preference.

Salary to be commensurate with qualifications and experience, with the usual municipal fringe benefits.

Submit applications on or before DECEMBER 2nd, 1975, clearly marked to—

Barbara Grant, Acting Clerk-treas.
Box 40, Williamstown, Ont.
K0C 2J0

47-2c

STORMONT-DUNDAS CANADA FARM LABOR POOL

Wanted: Farm Workers

TURN YOUR SPARE TIME INTO EXTRA CASH!

—There is a continuing demand for casual farm workers (2 or 3 days work) to do odd jobs such as clipping cows, making building repairs, hauling feed, etc.

—Farm operators may also be able to help out in their area.

—Interested persons should drop in or telephone.

CANADA FARM LABOUR POOL
CHESTERVILLE, ONT.
Tel. 448-2311
47-2c

NOTICE
TOWN OF ALEXANDRIA
Re-Winter Parking

Pursuant to By-Law No. 1018, section 22, no person shall park or being the owner, shall allow to be parked, a vehicle on any roadway or municipal parking lot between the hour of 1 a.m. to 8 a.m. of the same day during the months of December, January, February and March.

BY ORDER OF PUBLIC WORKS DEPARTMENT
Jean-Guy Levert, Sup't
47-2c

NOTICE
VILLAGE OF MAXVILLE
Winter Parking Restrictions

By-Law No. 2034

No vehicle shall be parked on any street or highway within the Village of Maxville between the hours of 12 midnight and 7 a.m. during the period December 1st to March 31st inclusive, so as to interfere with the plowing of snow.

Vehicles parked in violation of this By-Law may be towed to a garage and impounded with the owner to be liable for all expenses incurred.

JAMES R. STEEL, Clerk-treas.
Maxville, Ont.
47-2c

Tenders for the Construction of Municipal Drains

TOWNSHIP OF LOCHIEL

Sealed tenders clearly marked as to contents will be received by the undersigned until 12.00 o'clock noon,

Monday, December 8th, 1975

for the construction of the following drains—

LACOMBE DRAIN AND BRANCHES

46,100 cu. yds., Earth Excavation
260 cu. yds., Hardpan Excavation
10 cu. yds. of Road Excavation
Supply and Installation of culverts, etc.

L. P. Stidwill & Associates Ltd., Consulting Engineers
107 - 109 Sydney St. P.O. Box 1001, Cornwall, Ontario

MacLEOD DRAIN

11,175 cu. yds. Earth Excavation
210 cu. yds. Hardpan Excavation
Supply and Installation of culverts, etc.

L. P. Stidwill & Associates Ltd., Consulting Engineers
107 - 109 Sydney St. P.O. Box 1001, Cornwall, Ontario

D. B. CHISHOLM MUNICIPAL DRAINAGE WORKS

20,067 cu. yds. Earth Excavation
1,636 cu. yds. Hardpan and Boulder Excavation and Removal
Supply and Installation of Culverts
Supply and Installation of under ground field tile, etc.

A. J. Graham Engineering Consultants Limited
P.O. Box 917, RR5 Ottawa, Ontario.

Plans, specifications and tender forms may be obtained from the Engineering Consultant mentioned above or from the Township Office, P.O. Box 56, Dalkeith, Ontario.

A certified cheque for 10% of the tendered price must accompany each tender. Lowest or any tender not necessarily accepted. Subject to Ontario Municipal Board approval.

E. C. McNAUGHTON, Clerk-Treasurer
Township of Lochiel,
P.O. Box 56, Dalkeith, Ontario.
48-2c

Real Estate

SAUVÉ
SAUVE REAL ESTATE LTD. REALTORS
39 Main St. N., Alexandria
(613) 525-2940

Buy your first home and be eligible for a $1,500 Ontario grant. We have forms at our office.

LISTED YESTERDAY
Bungalow at 80 St. James, East, attractive condition, 28'x32', clapboard exterior, lot 53'x100', available at $27,000.

HOBBY LAND
100 acres that have been neglected, now all pasture, 3 barns, old log house which has little value, located about one mile east of Bonville, $23,000.

YOUR CHILDREN WILL ENJOY
. . . swimming pool of 16'x32' Mermaid, 7.5 ft. in deep end, and charming 1,525 sq. ft. bungalow, offers centre hall plan, bright spacious living room, dining room, modern kitchen, 3 bedrooms, full basement, located on Sandfield St., Alexandria. Modest price. Trade in your present home.

FIRST TIME OFFERED
Greenfield village, two-storey home, 24'6"x19' in good condition despite having no plumbing nor bathroom, scenic landscaped lot of 57'x160' with number of large maples. How can you go wrong at $7,900.

MINI FARM, GREEN VALLEY
Rolling 32 acres with Beaudette River at north end, located just half a mile north of Brown House then half a mile west of Highway 34, renovated 2-storey home, attractive interior, masonite siding on exterior, 4 bedrooms and 4 piece bathroom upstairs, full conveniences, newly drilled well, landscaped with several trees around the home, shed for a few cattle, only five miles south of Alexandria, very reasonable at $38,000. MLS.

EXECUTIVE TYPE FARM NORTH LANCASTER
On edge of village, on paved road, 97 acres with 75 plowable, modernized home, vastness in downstairs space, 3 bedrooms upstairs, good large old-type barn 35'x137', ties 30 cows, $49,500. Do not delay in visiting this farm. MLS.

SOUTH MOUNTAIN AREA WE NEED YOUR HELP
Do you know someone wanting a farm of 30 acres in the South Mountain (Winchester) area. This farm is clean, high, has comfortable home and a good barn. The ideal hobby farm for an Ottawa dweller, $39,500, about 40 miles south of Ottawa.

CITY OF CORNWALL
Thinking of moving to Cornwall? Fine 2-storey home on 12th St. West, very clean, lot of 50'x100', $28,000. Also available, a bungalow built in 1973, on Rita Street, finished recreation room in basement, $33,500. Also beautiful recently built bungalow on Mack Street in the Eamer's Corner subdivision, $43,500. If your plans involve a move to Cornwall, we may have the home you require.

COUNTRY PROPERTY, 10 ACRES
Monkland area, 2-storey frame home, clapboard exterior, some modernization required, barn of 34'x72' plus stoop stable of 27'x72', 10-acre site with 6 acres workable, economic at $22,000. This farmette is only 17 miles west of Alexandria.

ELEGANT OLD ALEXANDRIA HOME
At south end on Massie Crescent, large 2-storey home, perfect for a family, on huge lot of 80'x280', exterior is in decorative cement block, all conveniences, price reduced to $29,000. Take a closer look and you'll appreciate what you find.

ALEXANDRIA HOME $17,500
At corner of Lochiel St. and Sandfield Avenue, two-storey, frame home with aluminum siding exterior, size 27'x27', lot 50'x100', reduced to $17,500 for fast sale.

ALEXANDRIA LOT
Build yourself, lot of 136'x150' on corner of Front St. and Boundary Road, $8,100.

ASK A SAUVE MAN HE'LL GLADLY HELP YOU

Phone 525-2940 any day, any hour. Office hours 9 a.m. to 6 p.m. Monday to, and including Saturday

SALES REPRESENTATIVES

Lionel Glaude, Alexandria	525-2340
Paul Emile Levert, Alexandria	525-3971
Rolland Glaude, Williamstown	347-3001
Andre Menard, Alexandria	525-3307
Germain Glaude, Lancaster	347-2586
Fernand Glaude, Cornwall	933-4498
Wallace Morris, Finch	984-2227

BROKERS

Adelard Sauve, Alexandria	525-2940
Maurice Sauve, Alexandria	525-2940

RR realtor

Real Estate

J. P. Touchette
(613) 525-2417

ALEXANDRIA
Main St. South, spacious, 7-bedroom house, large kitchen, dining room, 2 bathrooms, large lot.

Large lots on McCormick Rd., near town limits.

4-bedroom home near park, large kitchen, dining room and large living room.

GLEN SANDFIELD
5-bedroom, beautiful, brick home, large modern kitchen, living and dining room, sheds and garage, all with 4 acres.

APPLE HILL
67 acres, no buildings, Beaudette River on property.

GLEN ROBERTSON
Store and apartment.

Building lots for sale.

DUNVEGAN
29 acres adjacent to Hwy. 417, on concession road, 1 mile from St. Isidore traffic circle.

HAWKESBURY
28 acres adjacent to registered sub-division, wonderful investment for the future.

VALLEYFIELD
Has to be seen to be appreciated, newly decorated, drapes, wall to wall carpeting, lot 100x200, swimming pool in complete privacy, 3 bedrooms. Bargain price.

RIVERSIDE LOTS
Choice variety at Bainsville on 26 acre estate.

SERVICE ROAD, LANCASTER
3 bedrooms, 2 bathrooms, living, dining, family room and sunroom. Furnished. On Lake St. Francis, indoor, outdoor fireplace.

LANCASTER TOWNSHIP
3-bedroom house, magnificent rural setting, work to be done on the inside.

30 acres, house, barn and shed, magnificent bush.

RIVER BEAUDETTE
Fully equipped marina with 4-bedroom home, included shop, storage buildings, 200 feet of cement finished docking, will accept trade-in.

3-bedroom cottage with swimming pool.

Alexandria, Ont. 613-525-2417

Women's group at Winchester fights farm prices allegations

A Winchester-based group, Women for the Survival of Agriculture, met privately recently in Ottawa with officials of the Food Prices Review Board.

According to spokesman, Dianne Harkin, the purpose of the meeting was the presentation of a study compiled by the WSA in an effort to refute allegations of exoribitant price demands by agricultural producers.

The group, funded by an International Women's Year grant, obtained and analyzed figures showing the actual cost of the production of 100 pounds of milk. Government officials had expressed an interest in the study because of its extension past the farm gate, taking into consideration actual costs, interest on net assets and depreciation.

"Many farmers are reluctant to give out this information," reports Mrs. Harkin. "The figures we have make this one of the few 'grass roots' studies ever compiled."

Mrs. Harkin said that the information obtained by WSA members is not readily available to other research groups.

"The reason we were able to acquire the necessary figures," she says, "is primarily due to the fact that most of our members are farm wives, who are fed up with being told they are taking advantage of the poor consumer."

Mrs. Harkin presented her conclusions at the meeting with the assistance of three members of WSA, Marilyn Johnson of Chesterville, and Betts Beauman and Ghislaine Brassard of Winchester. They were met by Mrs. Beryl Plumptre, Chairman of the Food Prices Review Board, Dairy Expert John Berry, economist David Hughes and Tony Campbell, assistant to Mrs. Plumptre.

Board officials heard with interest the results of the study, which showed that an average price of $23.28 per hundredweight would be necessary to cover the cost of production of 100 pounds of milk. This figure included interest on net assets, labor and depreciation.

"We found the average annual income of dairy producers under our study is $5,199.00," Mrs. Harkin told officials. This figure is well below the poverty level, she said.

Four conclusions were presented at the meeting as a result of the WSA analysis:

"Farmers who have little or no debts believe they are earning a reasonable income.

The majority of farmers surveyed would improve their financial situation if they sold all assets and invested the money. The interest on their investment would provide a higher income than they are presently earning.

One of the primary reasons why more farmers are not selling out is because of the increasing value of their assets, land in particular. Should this trend in increased land value cease or decline, there would be a mass exodus from the farms.

The figures presented should make it apparent to the Price and Wage Control Commission that the Milk Marketing Board is in no way taking advantage of the consumer."

Board officials expressed their appreciation for the work done by the group. Because of the termination of the Food Prices Review Board in December, at which time it will be incorporated into the Price and Wage Control Commission, the delegates were urged to continue their efforts to keep the food market before the public.

"We were told that much of their responsibility now lies with us," Mrs. Harkin said, "and we intend to continue working towards a better understanding between consumer and producer."

The group was presented with copies of the 98 reports completed by the Board since its inception.

All must stop for school buses

Some drivers appear to think they don't have to stop when a school bus is loading or unloading within the town limits, notes Police Chief Cleroux. We have received several complaints covering such infractions, he reported.

There are no loading zones in Alexandria, warns Chief Cleroux. As is the case outside town limits, all drivers must stop when the lights are flashing on a school bus.

Progress in bilingual programs at area high school reported

Program outlines for the 1976-77 school year for Tagwi Secondary, Glengarry District and Char-Lan District high schools were approved by the Stormont, Dundas and Glengarry county board of education at last week's board meeting.

Guidance and library services at the three high schools are available in English and French. Academic and practical subjects in the occupational program will be taught in English to English-speaking students and, where possible, in French to French-speaking students.

Trustee Claude Courville expressed concern over the lack of bilingual programs in business and commercial areas. He said most employment opportunities in this area depend on an ability to have some proficiency in both English and French.

Director of education Rosaire Leger described the course offerings in the three schools as an, "evolution, a response to the needs of the students," and were made possible because of board priorities.

Defending the board's position, trustee and French Language Advisory Committee member G. E. Desjardins said great progress has been made in implementation of bilingual programs at the three schools.

"With the co-operation of the board, administration will look ahead and see that needs are met," said Mr. Desjardins.

Nursing aides had meeting

St. Joseph's Villa was the scene of the Christmas Meeting of the St. Lawrence Chapter of Registered Nursing Assistants on Nov. 17th. The president, Miss Linda Collins, opened the meeting with roll call. The 26 members listened to the minutes of the last two meetings and treasurer's report read by secretary-treasurer Ms. Gloria Baker. Miss Collins then talked on the "Task Force" which seems to be a main issue in recruiting members to join OARNA. A questionnaire regarding the association's origin and history was discussed. Mrs. Zeta Godard requested the support of the Chapter Members to help re-elect her to the council of the Colleges of Nurses of Ontario.

Mrs. Audrey Payne presented her report on the recent workshop which had been held in Toronto on Oct. 16th and 17th. The workshop was very successful with many interesting speakers. Mrs. Payne gave a brief, but informative, speech on various topics, such as cardiac surgery, many types of arthritis and a summary on total hip surgery. Mrs. Payne was appreciative of the Chapter for having sent her and felt she had benefited greatly.

In keeping with the Christmas spirit the meeting ended with the members exchanging gifts and a lunch was served.

50 MAIN ST. N. ALEXANDRIA, ONT.

BRANDON

CHIROPRACTIC CLINIC

Tel. 525-2063 by appointment

38-tf

15% REDUCTION

on trade-in only for a limited time with a onde-year guarantee



Don't forget that we always make repairs with a guarantee of 6 months or 12,000 miles (613) 632-8561

Mon.-Fri. 7.30 a.m. to 7.30 p.m. Saturday 7.30 a.m. to 2 p.m.

HAWKESBURY TRANSMISSION SERVICE

214 Main St. E. Hawkesbury, Ontario

BOURDEAU'S MEAT SHOP

RR1 BAINSVILLE TEL. 347-2288

- Custom Work -

We have the facilities to age, cut, wrap and freeze your beef and pork to specifications

Also sales of A-1 and B-1 Government inspected beef

Sales of government inspected young pork by half or whole carcasses

Denis Bourdeau, Prop.

44-tf

HEATING OIL

Lancaster Lumber and Fuel

Get Set for Winter Now

Tel. 347-3486 Lancaster

ALL TYPES OF FUEL OIL

No. 1 and No. 2 — Also

All types of heating and construction contracts arranged

21-tf

LEMIEUX GROCETERIA

TEL. 525-2987 400 MAIN ST. N. WE DELIVER

WIN A NEW PORTABLE TV

FOR CHRISTMAS

Starting this weekend you get a chance For each $5 Cash Purchase

DRAW WILL BE HELD DEC. 24th, 1975

WEEKEND SPECIALS, NOV. 27, 28, 29, 1975

DIXIE CANNED DRINKS case of 24	2.89
LIDO SPAGHETTI or MACARONI	5 lbs. 1.19
AYLMER TOMATO SOUP, 10 oz.	5 for 95c
NIBLETS KERNEL CORN	12 oz. 39c
AYLMER TOMATOES	28 oz. 55c
GLAD GARBAGE BAGS	pkg. of 10 99c
N.B. POTATOES	10 lb. bag 79c
CARROTS	2 lbs. 29c
LOOSE WIENERS	lb. 69c
SMOKED PICNIC HAM	lb. 99c
BELLE FERMIERE TOURTIERES	99c
TENDER RIB STEAKS or ROASTS	lb. 1.19
BLADE or CHUCK ROASTS	lb. 89c

We Do Custom Cutting and Wrapping of Meat

Menard Fairway Centre

ALEXANDRIA, ONT. TEL. 525-2207

MEN'S CARDIGANS
Long sleeve coat sweaters trimmed with suede brown, black, beige, size S, M, L, XL.
7.99

LADIES' BLOUSES
Long sleeve patterned blouses, 100% nylon, assorted colors.
3.77

SERVING BASKETS
6 compartment basket on legs. Reg. 14.99.
11.88

MINI SKIS
Ideal gift. Hours of fun! Unbreakable plastic skis.
3.97

CHRISTMAS PAPER
Wrapping paper, 4 rolls, 20" wide.
97c

CHILDREN'S SLIPPERS
Orlon pile boot style slippers, 2 tone, asst. colors, size S, M, L. Reg. 3.59.
2.47

RAGGEDY ANN and ANDY PHONOGRAPH
Portable Phonograph, plays all records, beautiful case.
24.88

TOASTERS Portable MIXERS
Automatic toasters, chrome, gold or avocado, or electric portable mixers. Your choice.
11.88

DETSON STEREO
Extra large speakers are boxed in cabinet AM-FM Stereo with 8 track record and play, reg. 369.95
THIS WEEK
229.00

SHOPPING HOURS

Starting next week Dec. 3rd our store will remain open till 9 p.m. on Wednesday, Thursday and Friday Nights

GIFTS! GIFTS! MORE THAN EVER

Make sure to drop in early for best selections

"Choice" Alfalfa's For Your Farm

"Thor" Alfalfa

"Thor" Alfalfa outperforms other Flemish types in wilt resistance **and** yield. High leaf to stem ratio assures top protein production.

919 Brand Alfalfa

919 Brand Alfalfa a high yielder, good for 4 out of 5 farms. Canada's most popular blend. What a choice! noculized and ready to plant.

NATIONAL NK

CAMPBELL MacGILLIVRAY 525-3201

R. A. SMITH 347-3435

STUART BUCHAN 528-4683

ALEXANDRIA MILLING 525-1973

48-1f

Already inoculated... ready to plant! NOCULIZED

PLUMBING — HEATING
WATER PUMPS
TEXACO FUEL OIL

V.J. Conway & Sons Ltd.

ALEXANDRIA TEL. 525-3783
VANKLEEK HILL TEL. 678-2205

44-tf

VISIT "FRASER'S"
COUNTRY CHEESE STORE

Located on Highway 34, Greenlane Corner, 2 miles south of Hawkesbury, Ontario

Cheddar Cheese a Specialty—Fresh, Mild, Medium, Old, Extra-old, Cheese Curds
Quality Honey, new crop, liquid, creamed, comb
Pure Maple Syrup, quarts and pints
Jams and Jellies from Niagara
Laura Secord Ice Cream
Gift Pottery from Collingwood
Beautiful Gift Baskets and Cheese Boards

OPEN: Seven days each week, 9.30 a.m. to 5.45 p.m.

TEL. Area code (613) 632-6148

37-42-46-51c

At Your Service !

CIAG CO-OP INSURANCE

For Home, Life, Auto, Commercial

Phone me or drop in:

I will be pleased to help you

FREDERICK LEROUX

RR2, Higway 43, Apple Hill

Tel. 527-5672

48-50c

TIME WILL TELL

why a watch from

FORD'S — CORNWALL

is your best buy!

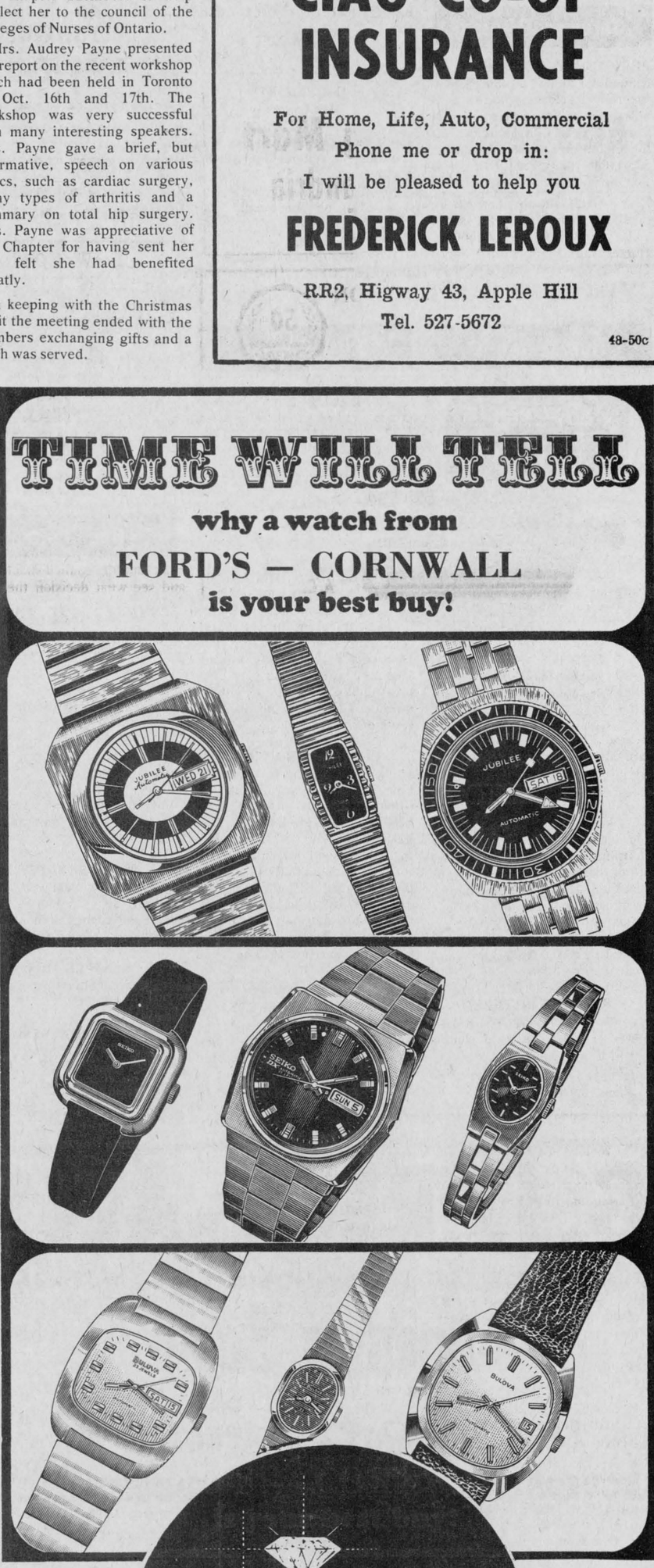

ONLY THE FINEST

DIAMONDS

from

FORD'S JEWELLERS LTD

155 PITT STREET

Structures on Crown Land irk Charlottenburgh councillors

Richard Morin of the Ministry of Natural Resources was present at the November 12th meeting of Charlottenburgh Township council to discuss the problem of structures being built on crown land on the south side of Highway 2.

The council has been under fire of late as local residents have been inquiring why council has been doing nothing to stop the erection of these structures.

Council maintains they have no authority over crown land and invited Mr. Morin to their meeting to clear up details of the matter.

Steps have already been taken to start legal action against a proprietor who has erected a year round dwelling along the St. Lawrence waterfront without a permit Mr. Morin reported. A detailed report of the property in question had already been forwarded to the regional office.

The only alternative left, he explained, is to take legal action against the property owner in question.

Mr. Morin said steps will be taken against the owner in a court of law. He disclosed their recommendation agreed with council's views.

Charlottenburgh councillors claimed these structures were going up on Crown land and only province's ministry could put an end to illegal structures.

Referring to one particular property, Mr. Morin said the owner was asked to remove the illegal structure because he had no authority to put any construction on the land.

The owner, he said, was issued an order to remove all structures from the Crown land by June, 1975.

Mr. Morin said the solicitor for the owner had asked for an extension and the deadline was later extended to Oct. 31st.

"We have recently inspected the site," he told the council. "The structure still sits there with more improvements carried on."

Councillor Morgan Major said the same issue had come up before the council several times. In the meantime, he said, the owner was continuing with more improvements to the property.

He said he was not blaming Mr. Morin for this problem. He said he wanted to clarify this was a provincial problem and not the responsibility of the municipality.

"This is not the only problem," he said. "There are a lot more illegal structures going up. What can we do to stop this? What about the future?"

The ministry official told the council he is well aware of other structures going up on the south side of Highway 2.

"We are also well aware of the council's stand on this," he said, adding the ministry will, at a future date, get together with the council and pinpoint goals and objects for the waterfront.

Reeve Adrian Gadbois said wheels of justice are usually slow and they should wait for the court to take its action.

He said the council should wait and see what decision the court makes.

Councillor Gerard Dicaire said the public is getting on their backs because they have not seen any action taken on illegal structures.

He said he also wanted the public to know that structures were going up on Crown land and not their land.

On the question of decaying waterfront, Mr. Morin told the council he cannot see themselves getting a budget for a full scale survey of the waterfront.

He said there is no possibility of them getting any money in the near future.

The ministry official said he is fully prepared to take all the complaints from the municipality and forward it to the ministry.

The reeve suggested community boathouses should replace neglected boathouses on Crown land.

Boathouses, docks, wharfs, breakwaters and residences built over water are the types of structures that come under question. Mr. Morin told a News reporter, and it is possible more than one governmental department could be involved,—the Raisin Region Conservation Authority, the federal departments, or local municipalities. "It would be a progressive step if we could get some guidelines and goals established so departments could work hand in hand," he said.

Local breeders busy at sale

Fifty-three Holstein females sold for $91,025, an average of $1,717.45, at the E.B.I. Fall Special Sale held at Winchester on November 10th.

Consignors from the area included—Carmin Howes, Dalkeith who sold a Rockman daughter for $1,600. Clark McCuaig, Lancaster, who sold a daughter of Lingwood C R. Abel for $1,575. Howard Morrow, Maxville, received $1,500 for a Petro daughter and Gerard Smits, Lancaster, $2,000 for a Charles.

Area buyers took a total of 17 head. Gerard Smits purchased the sale topper, a very good daughter of Rockman at $6,700, as well as another Rockman consigned by Murrayholm Farm, Martintown, at $3,375 and an entry of Howard Dodge, Cardinal, at $3,100.

The second highest price, paid by Oran Montgomery, Monkland, was $3,850 for a fresh senior yearling by Sir Winston with her Rockman heifer calf born October 25th.

F. C. McLennan, Lancaster, purchased five head, on order, at prices ranging from $1,300 to $2,050.

Other local buyers included Glendalk Farms, Dalkeith, two; Ted Van der Burg, Bainsville, two; Alfred Vogel, Williamstown, one; Carmin Howes, Dalkeith, one; Millard Grant, Grant's Corners, one; Murrayholm Farms, Martintown, one and David Smits of Lancaster purchased a baby calf at $400.

Volume buyer was Oliver Philiber, Matane, Que., who secured 11 head.

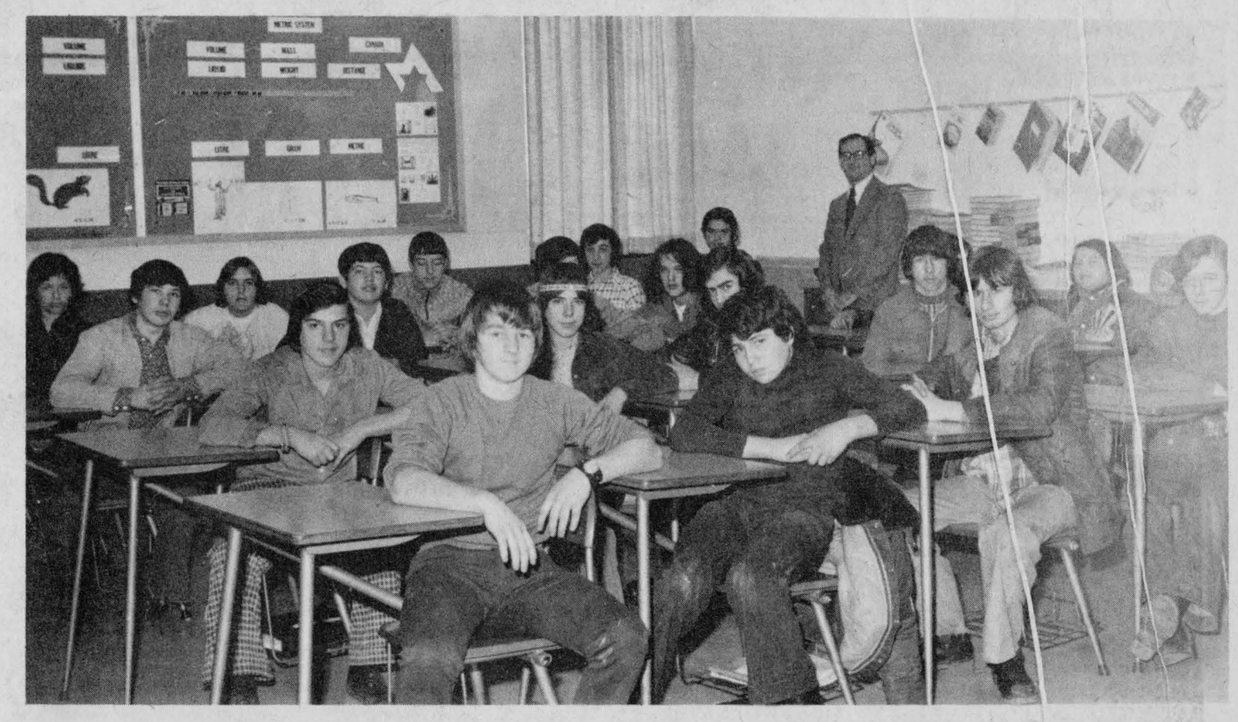

WHAT CAN WE STUDENTS DO?—This was the question one of the students in Gerard Roy's class asked last week when they were being given a lesson in how Wintario and other government grants support a project like the new arena in Alexandria. The class then decided if each one saved nickels and dimes for a week they would have a few dollars to give. It turned out to be $30 so they have earned an extra $60 from Wintario, and they are hoping other classrooms will follow their example

—Photo by Barry MacDonald

Glen Roy native died Sudbury

The death of Leo Vaillancourt occurred at Sudbury General Hospital, Sudbury, on November 8th, after a lengthy illness.

He was born at Glen Roy, the son of the late Arthur Vaillancourt and his wife, Sarah Leger on June 14, 1917. He was in his 59th year.

Mr. Vaillancourt spent his early years at Glen Roy and Cornwall. He joined the armed forces during World War II and served overseas. Upon his return he took employment in Northern Ontario where he met and married the former Margaret Baxter. During most of the last 16 years he was employed with International Nickel Company of Canada at Sudbury and lived in the nearby Chelmsford area.

He is survived by his wife, four sons, Arthur, David, Robert and Floyd and two daughters, Sharon and Christine, all at home.

He is also survived by three brothers, Elzear of Clearwater, Florida; Zotique and Eldege of Alexandria, and five sisters, Ada of Montreal, Mrs. Fred Vander Haeghe (Marie Ange) of Alexandria, Sister Marie Rose Vaillancourt and Sister Rita Vaillancourt of Green Valley, and Sister Ste. Simone of Jesus, of Montreal.

The funeral was held from the Cooperative Funeral Home Chapel of Chelmsford to the parish cemetery on November 11th.

Attending the funeral were friends and relatives from Cochrane, Timmins, London, Sudbury, Chelmsford, Azilda, Montreal and Quebec.

Pallbearers were Gilles Lalonde, Richard Gagne, Denis Rammar, Daniel Blarger, Marcel Arbour and Douglas O'Link.

Police can act in shoplifting

Merchants should notify the police when they discover shoplifting suggests Police Chief Cleroux. He had two such complaints last week, one involving goods worth $125, the other $65.

If the police are called in the case of a juvenile, notes Chief Cleroux, "we can deal with the parents and school authorities, rather than lay a charge."

PARCOST
prescriptions at reasonable cost
PARTICIPATING PHARMACY
Co-operating with the Ontario Department of Health and the Ontario Pharmacists Association

Alexandria Drug Mart
5 Main St., Alexandria
Tel. 525-2525

WINPOWER CORPORATION
50th Anniversary 1925-1975
50th ANNIVERSARY SELL-A-BRATION



Tractor Driven Alternator
Model 45/25 PT-3J
4500 Watts
* A.C.
1800 R.P.M.

FOR 50 YEARS WINPOWER Has been building quality alternators for the farm market. To commemorate our anniversary, we are sending everyone who purchases "A New Winpower P.T.O. Alternator", a $50. Check.

CALL US FOR A DEMONSTRATION TO-DAY

ALTERNATORS & SWITCH GEAR IN STOCK FOR IMMEDIATE DELIVERY



COUNTRYMAN ELECTRIC
R.R. 1, Chesterville
Phone 613-448-2474
Sales & Service Since 1959

Over 3,000 of our units in Ontario. The originator and world's largest manufacturer of P.T.O. Alternators manufactured since 1925.

BINGO
AT FRATERNITE ALEXANDRIA INC.
EVERY FRIDAY
JACKPOT $200.00
DOOR OPEN AT 7 P.M.
EVERYBODY WELCOME

YOUR Inglis
HEADQUARTERS FOR THIS AREA
- Automatic washers
- Automatic dryers
- Refrigerators
- Ranges

MARCEL
TV-Furniture Ltd.
369 Main St. S.
Tel. 525-3692

BUY NOW your RIBSTONE SILO For Hay or Corn
Ribstone Silos are constructed of patented, overlapped concrete stones (steel reinforced).
Only ribstone joints are cemented inside and outside.
Unmatched Qualities
BUTLER SILO UNLOADERS
3 cable suspension
Future for Future
Butler outclasses them all
LEO LAUZON
Authorized Dealer
SALES and SERVICE
85 St. George St. W.
Alexandria
Tel. 525-1937 or 525-2629
13-tf

G.J. RENT-ALLS
7 MILL SQUARE, ALEXANDRIA — TEL. 525-2555
Opening Soon
Long or short term rentals on household, car repair, carpentry tools and equipment
CONTEMPLATING A PROJECT ?
Don't hesitate for lack of tools or equipment
Space does not allow our complete inventory
An example of some items follows:
Extension ladders, chain saws, drills, crowbars,
50 cup coffee urns, floor polishers, commercial rug cleaners, etc.
CALL OR DROP IN AND DISCUSS YOUR NEEDS

LEFEBVRE'S DISCOUNT FOODS
Lochiel St. East Alexandria Tel. 525-3501
THERE IS A DIFFERENCE YOU'LL FIND IT IN OUR QUALITY, SERVICE & SELECTION!

DELSEY TOILET TISSUE	pkg. of 2 rolls	55c
KLEENEX FACIAL TISSUE, bx. of 100	3 for	89c
ZEST BEAUTY SOAP	pkg. of 4	79c
JOY for DISHES, 24 oz.	pkg. of 2	1.39
MR. CLEAN CLEANER	24 oz.	1.19
SPIC & SPAN CLEANER	48 oz.	1.19
DOWNY FABRIC SOFTENER, 100 oz. 2.49	66 oz.	1.79
GLAD FOOD STORAGE WRAP	100 ft.	49c
GLAD GARBAGE BAGS	pkg. of 10	1.09
ARMOUR CORNED BEEF	12 oz.	1.09
ARMOUR BEEF or IRISH STEW	12 oz.	79c
CAPRI LUNCHEON MEAT	12 oz.	69c
WEST. LIGHT BULBS, Soft White, pkg. of 2		69c
WEST. LIGHT BULBS, Extra Life, pkg. of 2		79c
LISTERINE LOZENGES, 3 flav., reg. 1.49, Sp.		99c
LISTERINE TOOTHPASTE poly bag 300 ml.		1.99
LISTERINE ANTISEPTIC	30 oz. jar	1.99
BROMO SELTZER		99c
SCHICK RAZOR BLADES, Double Edge		99c
SCHICK INJECTOR BLADES		99c
JOHNSONS No More Tangles SHAMPOO 7 oz.		1.39
JOHNSONS BABY SHAMPOO	12.3 oz.	1.99
JOHNSONS BABY OIL	9 oz.	1.59
JOHNSONS BABY POWDER	24 oz.	1.99
BAND-AID PLASTIC STRIP	100 per strip	1.79
BAND-AID SHEER STRIPS	25 asst.	69c

NEW BRUNSWICK POTATOES
50 lbs
Limit two per customer
2.99



SOFT PUFFS ABSORBENT BALLS, 250 pk.		1.29
JOHNSONS DENTAL FLOSS, rg. 3.66, 200 yd.		1.99
CANADA NO. 1 McINTOSH APPLES	5 lbs.	89c
B.C. DELICIOUS APPLES	6 for	59c
U.S. GREEN ONIONS	3 for	39c
CAL. RED EMPEROR GRAPES	lb.	39c
NO. 1 GRAPEFRUIT, WHITE, size 48	6 for	69c
LEMON JUICERS	2 for	49c

°°MEATS°°
LEAN GROUND PORK
For meat pies
1.19 lb

LOIN RIB TENDER PORK CHOPS	lb.	1.39
Tenderloin Portion LOIN OF PORK ROASTS	lb.	1.39
PORK LIVER	lb.	49c
3 lb. block or over BURNS COLBY CHEESE	lb.	1.29
A-1 STEER BLADE ROASTS	lb.	89c
Canada Grade UTILITY TURKEYS, 8 to 14 lbs.	lb.	79c
WHOLE LOIN OF PORK	lb.	1.39
FROZEN CHICKEN, 3 to 4 lbs.	lb.	79c
BURNS LOOSE FARMER'S SAUSAGE	lb.	89c
COORSH SMOKED MEAT		4 2
CHICKEN LEGS, Frozen, 5 or 10 lb. b		
PORK HOCKS		

ECONOMY BEEF FOR FRE

CARCASS	lb.	59c
FRONT	lb.	53c
HIND	lb.	79c
CHUCK	lb.	73c
LEAN HAMBURG		

Malibu Classic '76 KACS-24 | Monte Carlo '76 KACS-24 | Monza Cabriolet '76 KACS-24 | Chevette Rally '76 KACS-24 | Vega '76 KACS-24 | Chevette Woody '76 KACS-24 | Chevrolet '76 KACS-24

WE'LL HELP YOU BEAT THE

5% SALES TAX REBATE DEADLINE



Chevelle '76 KACS-24 | Blazer '76 KACS-24

We know how important it is for you to shop around when buying a new car. Our salesmen realize you need time and they are all out to help you

Throughout the month of December

OUR NEW BUSINESS HOURS WILL BE THE FOLLOWING

MONDAY - FRIDAY 9 a.m. to 10 p.m. *SATURDAY till 5 p.m.*

Caprice Classic '76 KACS-24 | Caprice Estate '76 KACS-24 | Laguna Type S-3 '76 KACS-24 | Camaro Rally Sport '76 KACS-24 | TRUCKS '76 KACS-24

Big $avings on 1975 Courtesy and Demonstrator cars



Monza 2+2 '76 KACS-24 | Nova '76 KACS-24 | Monte Carlo Landau '76 KACS-24 | Vega GT '76 KACS-24 | Impala '76 KACS-24

SHOP EARLY SHOP ECONOMY SHOP GLENGARRY

Test drive a '76 and win a Christmas Stocking

DRAW WILL BE HELD SATURDAY
DECEMBER 20TH



(John) JEAN LAJOIE
Res 525-3022



President
(Guidou) LIONEL LEROUX
Sales Manager
Res. 525-3830



(Ray) RAYMOND BEAUPRE
Res. 347-2274

Caprice Classic Landau '76 KACS-24 | Malibu Classic Landau '76 KACS-24



Vega GT Hatchback Coupe



Chevette Coupe

Nova SS '76 KACS-24 | STEP-VAN '76 KACS-24

Featuring our HIGH MILEAGE CHEVETTE and VEGA with GM's

Impala Landau '76 KACS-24 | PICKUPS '76 KACS-24

ECONOMY

60,000 miles or

PLUS

5-year engine warranty

Concours '76 KACS-24 | SUBURBAN '76 KACS-24

Camaro '76 KACS-24 | Malibu Classic Estate '76 KACS-24

TITAN 90 | Camaro Type LT '76 KACS-24

Malibu | CHEVY VAN '76 KACS-24

GLENGARRY
MOTOR SALES LTD.

68 Main St. S. **Tel. 525-1480**

MINO | Corvette '76 KACS-24 | Chevette Scooter '76 KACS-24 | Monza Towne Coupe '76 KACS-24 | Concours Cabriolet '76 KACS-24 | Chevette '76 KACS-24 | SPORTVAN '76 KACS-24