Inside

There's no kidding around for goat farmers – Page 3

Kenyon considers waste diversion plan – Page 8

Alexandria curling team reach provincials – Page 9

The Glengarry News

VOL. 106 NO. 5 ALEXANDRIA, ONTARIO, WEDNESDAY, FEBRUARY 5, 1997 Single Copy 80¢ (G.S.T. included)

Sauers' gambling days over

By Todd Lihou
***News* reporter**

The Sauers are out of the casino business.

Both Ernie and Chris Sauer, the men behind the idea to construct a multi-million dollar casino in Alexandria, say they are "relieved" to finally see an end to almost six months of lobbying for a gambling house in town.

The Sauers took some time Monday afternoon to tell the News about their reasons behind wanting a casino in town, and about what it feels like to finally be out of the public eye.

"I'm relieved because I don't have anymore headaches," said Chris Sauer. "I've spent so much time and effort on this I've neglected everyone around me, including my family. You start to question yourself and say 'What for?'

"We we're trying to do something that would help everyone."

Ernie Sauer said the only way he would make it back to the casino spotlight is if Alexandria town council came to him with a deadline extension.

"I'm not begging anyone anymore," said Ernie Sauer.

The Sauers said their personal reasons for bringing a casino into the area centred around drumming up business for The Hub of Glengarry, their restaurant on Main Street.

(Contined on page 7)

No show on casino

By Todd Lihou
***News* reporter**

The casino issue is dead.

Casino proponents failed to submit the required $7,000 for a second referendum by noon Monday and the vote scheduled for March 11 has been called off.

Proponents waited until 11:30 a.m. on Monday before asking for an extension but council stood by its noon deadline.

"Council has imposed a deadline and it has not been met," said Alexandria Mayor Grant Crack. "It's safe to say at this point, given council's insistence on a deadline, there will be no referendum on March 11."

But Crack did leave the window open for another referendum later this year.

The issue could make it to the ballot in time for the municipal elections held in November.

Crack said the issue will be discussed by the transition committee that is looking after amalgamation next year.

He said he was unsure of all the reasons behind a request for an extension.

"Obviously they were unable to meet the deadline," said Crack.

Chief casino spokesman, and former Alexandria mayor, J.P. Touchette was out of town and unavailable for comment.

Ernie and Chris Sauer, the men behind the casino project since its beginning last fall said the money could not be collected in time for the deadline.

"The person in charge of collecting the money was in Florida and did not get back until (Monday) morning," said Ernie. "I don't even know who was (donating money)."

Ernie said it was possible to collect the money ahead of time, but "there was only one person" in charge of rounding up funds.

The Sauers were looking for an extension of between four and five days to collect the money, which they say would have covered the cost of the referendum.

The Sauers would not go on record and identify the person in charge of collecting the pledges.

Crack said "it is safe to say" the casino proponents have had their chance and "it is time to move on to other important issues."

Councillor Gary Shepherd said by "not respecting" council's decision,

(Continued on page 2)

Lancaster salutes its citizens, business at awards banquet

Villeneuve named top citizen in village

By Lynn McCuaig
***News* editor**

Lancaster recognized Monseigneur Rudolf Villeneuve as its 1996 citizen of the year at the Chamber of Commerce banquet in Bainsville Saturday.

Father Rudy, as everyone in the village calls him, is much more than a parish priest at St. Joseph's Catholic church in Lancaster; he's a strong voice for the underprivileged and the abused in society.

"He is a pillar in the community," said John Fourney, a previous citizen of the year who presented Villeneuve with the award.

"He is respected by Catholics and non-Catholics alike," said Roger Menard, chair of the awards banquet.

A modest Villeneuve accepted the award and jokingly quoted the song "Why me Lord, what have I ever done to deserve such an award."

In fact, the list of what Father Villeneuve has "done" to deserve the award stretches as long as his 50-year career in the priesthood.

He was chair of the Red Cross, chair of the Juvenile Court Committee, chair of the Association for Children's Aid of Ontario and was chaplain at the Cornwall jail.

In 1972, he was voted Cornwall's first ever citizen of the year.

Villeneuve puts the emphasis on community work in his teaching and has educated himself well to take on the task.

He has a masters in social work, a doctorate in theology and a PhD in sociology.

His education, Villeneuve said, prepared him for the "care of the needy and modern methods of works of mercy."

"I think that the Gospel is not restricted to the church. It's trying to do as much good as you can in the community," he said.

Villeneuve was also very involved in education, as a member of the public school board and a theology teacher at the University of Ottawa at St. Lawrence College in Cornwall.

In fact, Villeneuve was key in bringing the university to the St. Lawrence campus and was chair of the board of governors there for two years.

Villeneuve's dedication to St. Lawrence college even led him into the political arena in 1975 when he ran as the Progressive Conservative candidate for Stormont and Dundas.

It was the NDP candidate that took the election, but Villeneuve was able to communicate his support for the school during the campaign.

He supported expansion for the college and after the political race was over, Aultsville Hall and the education centre with U of O was added.

John Cleary, who attended Saturday's banquet confessed that even he voted Conservative that year.

"I only held a Conservative card once in my life and that's when he was running for the provincial legislature."

Though he didn't re-enter politics, Villeneuve is still very politically minded in his strong patriotism for Canada.

"I was very impressed here by the country last summer when they had the rally in Montreal."

People in Lancaster stood on the over passes waving flags to cars and busses headed to the rally.

"I thought it was a very strong manifestation of Canadian patriotism."

Villeneuve said Lancaster's harmony is something the entire country can learn from.

(Continued on page 2)

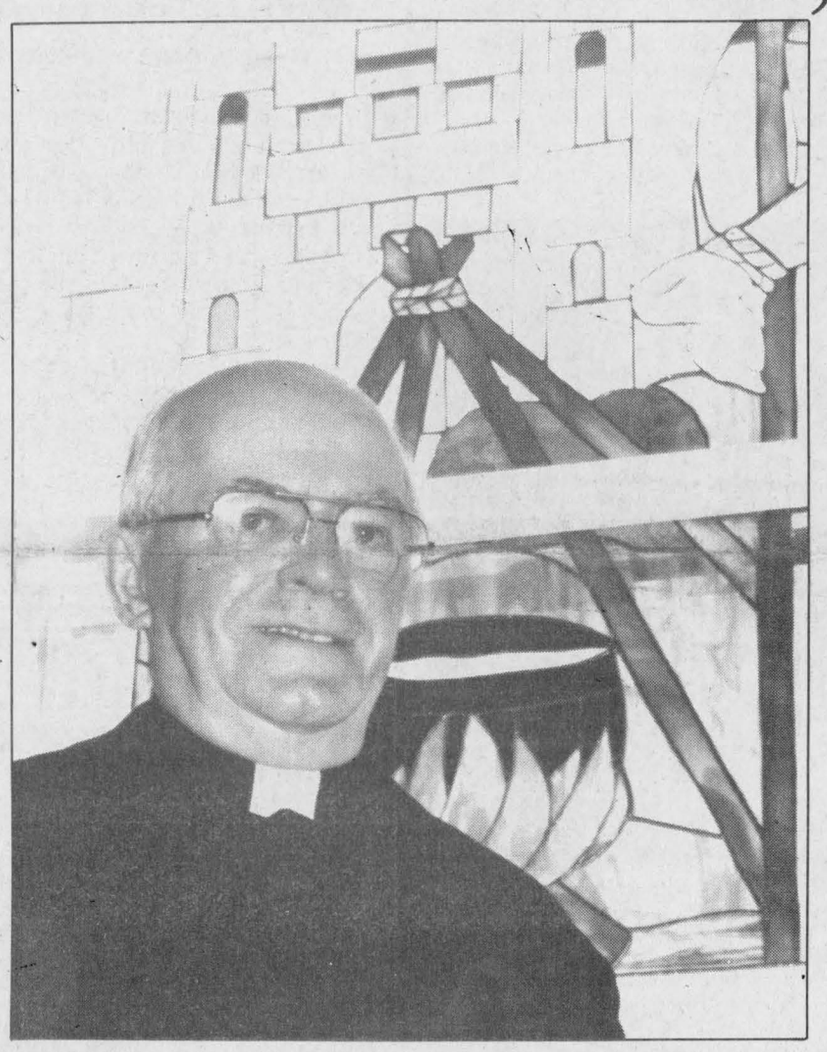

Monseigneur Rudy Villeneuve, Lancaster's citizen of the year, stand by one of the stained glass windows in St. Joseph's church.

Creg Quay Lancaster business of the year

By Lynn McCuaig
***News* editor**

"We've only begun here at Creg Quay," said general manager René Bazinet after receiving the Business of the Year Award from the Lancaster Chamber of Commerce.

"We're honored, we're pleased," he told the audience at the awards banquet held at Creg Quay Saturday.

Past President Barbara Menard presented the award to the business the chamber credited with "bringing many new residents and visitors" to the area.

Its strong visual presence from Hwy 401 and from the St. Lawrence Seaway is a "beacon" to travellers.

"Creg Quay provides a landmark," said Menard.

Menard recognized the business' active role in the community and noted its recent fund-raiser that raised $7,000 for Heart and Stroke.

Bazinet credited his staff's effort in the business' success.

"It's a real team effort."

"It was difficult for me to find the words to tell people how surprised and how pleased I was," Bazinet told the *News* Monday.

Creg Quay's housing, marina and restaurant complex, set on 212 acres on Bainsville's waterfront, boasts close to 100 homes in its adult living complex.

Its second phase, now under construction, will be open to anyone and will consist of 260 single and double homes. Buyers can choose from eight models for their new home.

A third phase, planned for sometime in the future, will add another 260 homes to the subdivision.

With so many homes on site, Creg Quay can keep its taxes and infrastructure costs for residents low.

Bazinet, who took over as general manager in May, said he has big plans for the development owned by European and Canadian shareholders.

Bazinet has plans to change Creg Quay's image from an exclusive housing development to one that is very much a part of the community and the township.

"What can we do for the township, what can we do for the community?" Bazinet asked.

The business has been active in donating to local charities, and is planning another large fundraiser this summer.

"We want to give things back to the community as a fund raiser," said Bazinet.

Creg Quay will also concentrate on

(Continued on page 2)



MP Don Boudria congratulates Creg Quay General Manager Réne Bazinet at Saturday's award banquet.

Dedicated volunteer rewarded

By Lynn McCuaig
***News* editor**

Volunteerism in the community is rarely recognized and even less often rewarded.

But last Saturday, Marguerite MacLeod received much deserved recognition for her community service from the chamber of commerce in Lancaster.

MacLeod was given the Community Involvement Award at the chamber's banquet Saturday night.

"This has been a surprise and an honor," she told the crowd.

MacLeod is very active with Glengarry Outreach programs, is one of the founders of Meals on Wheels in Lancaster and still coordinates the volunteer schedule.

She's at Chateau Gardens nursing home at least a few times a week entertaining the residents at dances or stopping in for visits.

"I just enjoy doing it (volunteering)," she told the *News*.

(Continued on page 2)



Marguerite MacLeod

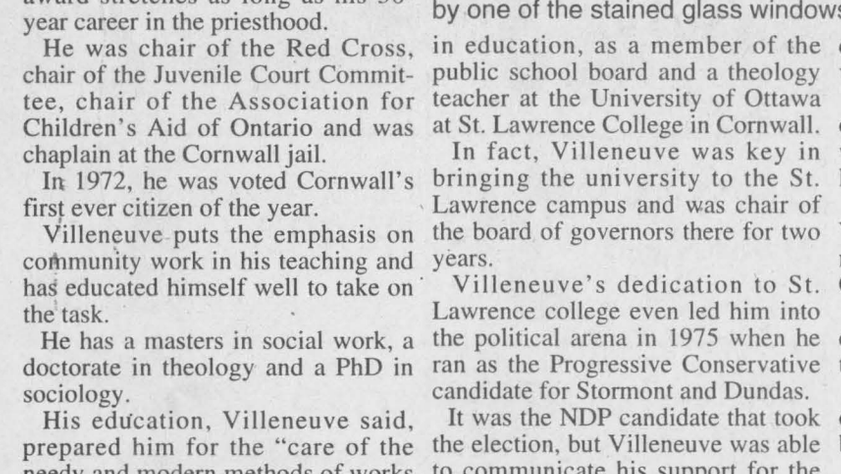

Madeleine and Ranald MacDonald, owners of Auld Kirktown, were named Retailers of the Year by the Canadian Gift and Tableware Association.

Auld Kirktown top Canadian retailer

By Lynn McCuaig
***News* editor**

Bigger isn't always better, Auld Kirktown Craft and Gift Shoppe proved last week.

The South Lancaster business was named Retailer of the Year by the Canadian Gift and Tableware Association in a competition against hundreds of stores from cities coast to coast.

Store owners Madeleine and Ranald MacDonald accepted the award in Toronto last Monday.

"It was very exciting," said Madeleine.

"Tuesday after we got it I was like a balloon, they had to keep pulling me back to earth."

The MacDonalds knew in December they had won one of six awards of merit, but didn't know until the awards dinner they were 1996's top retailer.

Auld Kirktown was chosen for the award by the distributors, wholesalers and sales representatives involved in the association and rose above city stores with up to 10 locations.

"Because it's a national competition, it's extraordinary for someone to be nominated more than once," said Margo Vanderlee, association event coordinator.

"For a store to stand up heads and shoulders above the rest, you know it's got to be a pretty special store," she said.

Ranald was pleased that Auld Kirktown could put South Lancaster on the map along with the bigger retail centers.

"I think, too, it brings something back to the community," he said.

"We're really happy about it."

To qualify for the award, Auld Kirktown had to outline what it had done in the past year to increase business, expand, and serve its community.

"This way you had to prove you were worthy of it," said Madeleine.

The staff made a video of the store, took photos, detailed its expansion last year and highlighted its unique display ideas.

And although the store can't make large donations like some corporate stores can, the MacDonalds had served the community last year in donating gifts for door prizes at local events and through its work with the chamber of commerce.

Letters of recommendation were also sent to the association.

The store also mentioned its 1993 award for business of the year given by the Lancaster chamber when it was credited for creating the tidal wave of new craft stores in the area.

Though the South Lancaster store may not have the volume of some of the large Toronto stores it competed against, Auld Kirktown has one thing large city stores can never have – country charm and country hospitality.

"You're welcomed at the door as if you were coming into our home," said Madeleine.

The store aims to live up to its slogan printed on its brochure: "crafts eagerly collected and lovingly displayed."

And every item sold, no matter how small, is carefully wrapped and placed in a decorative box and laced with reams of ribbon.

"An awful lot of people appreciate that."

(Continued on page 7)

February is Heart and Stroke Month. See inside for our annual canvassing kick-off supplement

Alexandria Copy Cup

Bridge Club

The results from the Jan. 28 bridge club are as follows: North-south: 1. Bob and Francoise Govan; 2. Don Crawford and David Graham; 3. Doris Lambert and Lorne Norman. East-west: 1. Rene Belanger and Michel Duplantie; 2. Jean-Pierre and Claire Claude; 3. Leo Michaud and Yvonne Roussin.

St. Vincent de Paul

St. Vincent de Paul is thankful to everyone who helped out especially at Christmas time and also for the continuous help.

Spaghetti carnival supper

Everyone is welcome to come to the Sacred Heart Parish Hall for a fine supper served by the parish hall committee on Sunday, Feb. 9, from 4 to 7 p.m.

January weather

January was 4C (8F) colder than normal with a high of 7.5C (46F) and a low of -33C (-27F).

This follows the month of December when record high temperatures were recorded. Six episodes of freezing rain along with 45 mm of rain and 20 cm of snow were noted on 21 occasions.

St. Finnan's CWL

St. Finnan's CWL is having its monthly meeting on Wednesday, Feb. 5 following the 7:30 p.m. mass. All women of St. Finnan's and St. Alexander's are welcome.

Recipes are still needed for the CWL cookbook. Recipes can be dropped off in the boxes at the back of the church as soon as possible.

Golden Glens

Golden Glens meet this Thursday, Feb. 6 at 11:30 a.m. in the Legion hall. It is a pot luck lunch, so bring food, dishes and cutlery.

Fraternité news

Carnival activities to take place at Fraternite hall are as follows: Card game on Thursday, Feb. 6, hosted by Ernest and Georgette Proulx and Agathe Charbonneau; bingo on Friday, Feb. 7; Valentine dance on Saturday, Feb. 15. Everyone welcome.

Legion bridge results

The Legion bridge results for Jan. 25 are as follows: North-south, first place, Les Kimble and Ron Allison and second place, D. Graham and P. Plankon.

Ladies' auxiliary euchre

The ladies auxiliary euchre held Jan. 27 was hosted by Pearl MacRae and Bev Fournier and the results are as follows: Men's high, Garth Larocque; men's second, John MacLeod; women's high, Jennie Cameron; women's second, Rolande Titley. The 50/50 draws were won by Melvina Leduc and Annie MacLeod.

Villeneuve named top citizen

(Continued from page 1)

He described the area as a microcosm of Canada – a small portion of the country with a mix of early French and Scottish settlers, aboriginals and European immigrants.

"I think it's kind of a model for Canada to obtain that unity."

Unity between races and between religions is important for Villeneuve who works to bring the different churches closer in Lancaster.

His search for unity extended into the local Catholic diocese which equally welcomes both English and French worshippers, sometimes in bilingual parishes.

"The Diocese has been pretty well a model of cooperation that way too," he said.

The diocese was the subject of one of his more than 20 books about sociology and history.

Villeneuve was very also successful in his religious field.

He was given the Prelate of Honor with title of Monseigneur and was named Vicar General, the assistant to the Bishop.

He took over the Bishop's administrative duties in 1973 when Bishop Proulx left and before Bishop Larocque was named to replace him.

Creg Quay 1996 best business

(Continued from page 1)

raising the area's profile in the tourism industry.

"The potential is tremendous."

Bazinet is working on tourism committees with the federal and provincial governments to promote Eastern Ontario.

The historic nature of the area and the disposition and unity of the people here are things that should be promoted.

"People really get along well, they're warm and they're friendly. We're not capitalizing on that."

Ironically, Creg Quay's new direction will focus on getting in touch with Bob Simmons' initial dream of bringing people to Bainsville to enjoy the waterfront.

"We lost track of that dream," said Bazinet.

"It's not just saying it, it's making it happen."

Volunteer award for MacLeod

(Continued from page 1)

"I've always done it, all my life."

MacLeod will often drive people to appointments or run errands for them when they can't get out. And MacLeod's sure to greet everyone she meets with a big smile and sometimes a batch of freshly-made cookies to go along with it.

"She is not only gifted with a special quality of love, respect and community pride, but she has an unending quantity of energy," wrote Rosemary Cameron, director of Outreach in her nomination form.

"Her love for life and for her community is something we should all admire."

During her lifetime, MacLeod has also been a member of the Williamstown Fair Board, the historical society, the women's institute and is an original board member at the Glen Cairn Lodge.

She is on the local committee to appropriate charity dollars from the John Stewart Estate Memorial Trust Fund.

MacLeod said her biggest project as a volunteer was taking part in building a church which was erected with all volunteer labor.

She worked along side her husband, Sam, who was chair of the church building committee in the small Northern Ontario town.

"She puts in a lot of time," said her brother John Fourney.

"She's always helped people out, all her life."

Casino backers miss deadline for deposit

(Continued from page 1)

casino proponents have lost the confidence of local residents.

Shepherd said he wouldn't be surprised if casino proponents return to council for one last gamble on an extension.

"I think they will probably be back," said Shepherd. "I'll not vote to give an extension.

"We stuck out or necks to give them a second referendum."

But Sauers have said they are through with the casino business.

Shepherd said following a long list of controversy, including failing to pay for the second referendum, the prospect of a casino in Alexandria is "losing its credibility."

Shepherd said he was interested in seeing a casino in Alexandria to see if it was feasable.

"I think it deserved a serious look," he said. "There's casinos all over, and they probably do have some negative points. But I enjoy going to them. The ones I have been in are clean and run well.

"A lot of people had the impression if (casino proponents) got a license then a casino would be here. It would have been a long way off still."

Deputy Reeve John Hope, who was vocal of his displeasure at council's decision to award a second referendum was tight lipped about his stance on the whole issue.

"I'm going to reserve comment on that," said Hope. "I've said all I had to say in the past, and I still stand by that."

But Hope did say he wants to see council move on to other issues.

CORRECTION

Please note that an error occured in the Community Calendar for February that appeared in The Glengarry News.

The events for February 6, 7 and 8 were placed under the wrong dates.

The correct dates and events follow:

- Thursday, February 6...

WINTER CARNIVAL

Star Night and Crowning of the Queen, GDHS at 7:30 p.m.

- Friday, February 7...

WINTER CARNIVAL

Teen Dance at the Sports Palace

Family Bonfire at Island Park – 6:30 p.m.

- Saturday, February 8...

BIG BROTHERS and BIG SISTERS

Bowl-A-Thon – Alexandria Lanes

WINTER CARNIVAL

Indoor Soccer at GDHS

Fishing Tournament (Catch and Release) – Island Park

Powder Puff Golf Tournament – Glengarry Golf and Country Club

Carnival Dance – Sports Palace

For any information on these or other Carnival activities, pleae call the Carnival Information Hot Line at 525-1361

We regret any inconvenience these errors may have caused.

NEWS RELEASE

February, 1997

HÔPITAL GLENGARRY MEMORIAL HOSPITAL

Another Psychiatrist joins GMH medical staff

Senior Management and Medical Staff are pleased to announce that Dr. D. Solonyna has recently commenced psychiatry services every Wednesday at Glengarry Memorial Hospital. He specializes in consultation evaluation, medication assessment and follow-up, and time limited psychotherapy. His services will compliment those currently provided by Dr. Kerwood.

Dr. Solonyna received his medical education in France and Quebec. He provides all of his services in either French or English at the request of the individual.

Dr. Solonyna commutes from Montreal and accepts referrals from local family physicians. Appointments can be made by calling the out-patient department at 525-2222, ext. 105.

COMMUNIQUÉ

Février 1997

HÔPITAL GLENGARRY MEMORIAL HOSPITAL

Un autre psychiatre se joint au personnel médical de l'HGMH

Les cadres administratifs et le personnel médical sont heureux d'annoncer l'arrivée du docteur D. Solonyna. Depuis quelque temps, le docteur Solonyna offre des services de psychiatrie à l'Hôpital Glengarry Memorial Hospital tous les mercredis. Il se spécialise en consultation et évaluation, en évaluation de médication et soins de suivi ainsi qu'en psychothérapie de courte durée. Ces services compléteront ceux actuellement offerts par le docteur Kerwood.

Le docteur Solonyna a étudié en France et au Québec. Il offre tous ses services en français et en anglais, selon le choix du client ou de la cliente.

Le docteur Solonyna fait la navette depuis Montréal et accepte les demandes de service des médecins de famille de la localité. Vous pouvez prendre rendez-vous avez lui en appelant le service de consultation externe, au 525-2222, poste 105.

GMH

Hwy. 43

525-2222

Annual General Meeting

Tuesday, February 25, 1997

7:30 p.m.,

At The Candlestick Restaurant

-Reading of the Annual Financial Report

-Election of officers

Everyone is cordially invited to attend

Alexandria and District Chamber of Commerce / Chambre du Commerce

P.O. Box 10, Alexandria, Ont. K0C 1A0

5-3c

LUCKY DOLLAR

LUCKY DOLLAR FOOD STORES

Green Valley, Ont. 525-3081

Cut from Canada Gr. AA, AAA Beef Boneless Blade STEAK or ROAST 2.49 lb 5.49 kg

POTATOES 10 lbs. 99¢ lb.

Toupie HAM 2.49 lb. 5.49 kg

Granny Smith APPLES 99¢ lb 2.18 kg

Select BACON 500 g 2.39

Iceburg LETTUCE 99¢ lb. kg.

Sliced Black Forest HAM 4.40 lb. 9.90 kg

CARROTS or ONIONS 5 lbs. 99¢

CHICKEN THIGHS 1.09 lb. 2.40 kg.

CHICKEN DRUMSTICKS 1.29 lb. 2.84 kg.

Golden Yellow BANANAS 39¢ lb. 86¢ kg

Heinz BEANS 398 ml	Campbell's CHICKEN NOODLE SOUP 10 oz.	Fair-Lee JUICE 284 ml	Stae PASTA 900 g	Delmonte VEGETABLES Green Peas, Cream Corn and Kernel Corn 14 oz.
49¢	59¢	49¢	99¢	59¢
KLEENEX TISSUE 150's	D'Angelo APPLE JUICE 48 oz.	Dole APPLE JUICE 48 oz.	Christie's Frosted OATMEAL BISCUITS 400 g	RC COLA Ass't.
59¢	99¢	1.59	2.59	99¢

Prices in effect until store closing Sat., Feb. 8/97.
We reserve the right to limit quantities.

Make this Valentine's Day more tempting.

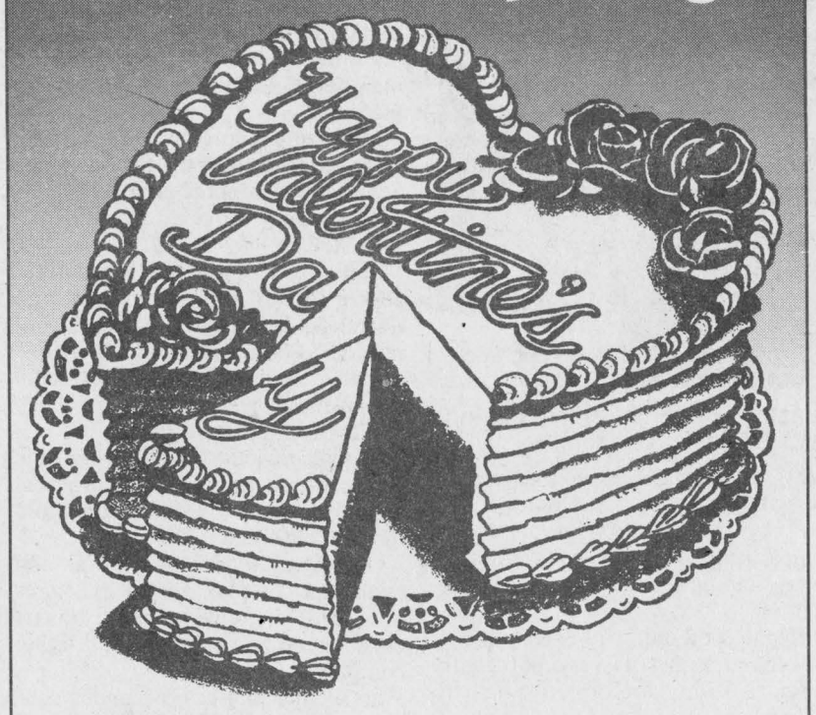

Treat your valentine to a mouth watering Dairy Queen frozen cake. Creamy chocolate and smooth vanilla soft serve surround a crisp chocolate cookie crunch and rich fudge center. Take a heart shaped cake home from our display or call in advance for one made to your order. Either way, come in soon, and heat up your Valentine's Day with a cool treat.

Dairy Queen® Frozen Cakes
At participating Dairy Queen® Stores.

REAL Dairy Queen Soft Serve Is A Real Dairy Product

HOT EATS COOL TREATS®

Dairy Queen®

We Treat You Right®

Offer available at participating stores.

ALEXANDRIA DAIRY QUEEN

525-3351

I·D·A

THIS WEEK'S SPECIALS

PRICES VALID UNTIL SATURDAY, FEB. 8/97

FOR YOUR VALENTINE!

We have a wide selection of

LAURA SECORD CANDY

PLUS...

We can make you a personalized GIFT BASKET with fragrances or bath products for your sweetheart!

Hershey Valentine CANDY Huggables, Kisses or Hugs and Kisses Heart 150 g 3.99

Russell Stover CANDIES Foil Heart 156 g 2.99

Hershey GIANT KISS 198 g or Solid Heart 170 g 3.49

Ferrero Rocher HEART 100 g 4.39

PLUSH Dalmation with heart or PLUSH Bear with heart Each 7.99

Oil of Olay SOAP 2x135 g 2.49

Oil of Olay Moisturizing BODY WASH Kit 3.99

Tide Laundry DETERGENT 8L or Ultra 4L, Limit 2 4.99

Crest TOOTH-PASTE 75 ml, Limit 6 49¢

We Will Not Knowingly Be Undersold On Everyday Prices

SENIORS DISCOUNT On all applicable items every day of the week

SAVE $2.00 On each eligible Drug Benefit Prescription

VISA HOURS: Mon.-Fri. 8-9; Sat. 8-8; Sunday: 9-5

ALEXANDRIA DRUG MART

5 Main St., Alexandria 525-2525, 525-4041

1-800-267-2406 (Toll free from 613 area code) 5-1c



He's got a pacemaker.
She's got a grandfather.

Your donations help give some a second chance.

HEART AND STROKE FOUNDATION OF ONTARIO

Support the Heart and Stroke Foundation.

Getting their goat

Apple Hill-area couple is finding that there's much more to goat farming than just kidding around





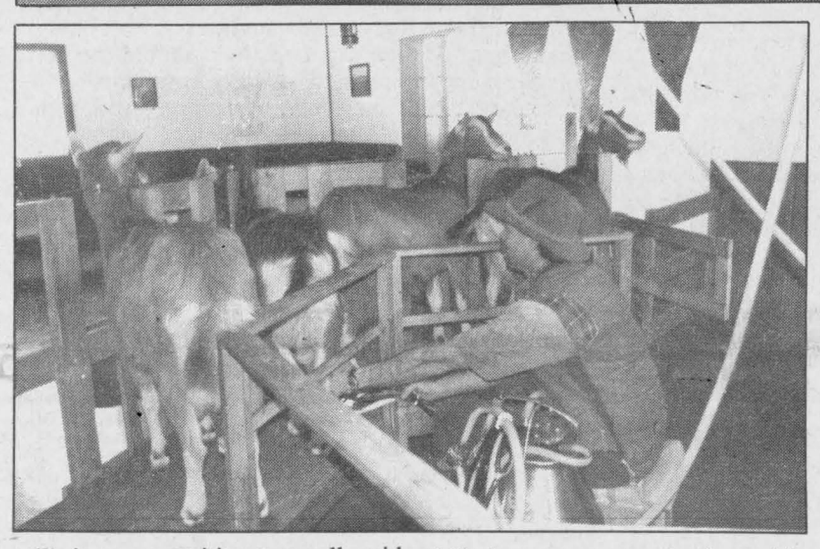

(Top photo): Richard and Carole Séguin watch over some of their goats in their barn that was transformed from a guest house into a stable.
(Above): Goats peer out through head-shaped holes in their box stall.
(Left): Richard milks a few goats in his home made milking parlor that is soon to be expanded.
Photos-Lynn McCuaig

By Lynn McCuaig
***News* editor**

The Séguins may be new to the agriculture business, but there's no kidding around when it comes to their farm.

Richard and Carole Séguin, full time farmers for the last three years, ship milk from a herd of 110 goats on their farm west of Apple Hill.

Both Montreal natives, the couple caught the farming bug when they moved to the area 12 years ago and kept a few animals on the farm.

They started toying with the idea of a goat farm five years ago when they bought three goats which produced milk and butter for the family.

Two years later, the Séguins bought the top producing Toggenburg goat herd of 1993 and their business Old Rock Foundation Farm started growing from there.

And grow it did. Richard found he couldn't tear himself away from each new kid born on the farm.

"You have one goat and you love it," said Richard.

"I have 110 goats and I love them all," he laughed.

When he bought the herd Richard cut his hours with a local printing company to part time and took up farming full time.

But he's not alone. His wife Carole also runs the farm full time and gets some help from their three children.

Carole raises the farm's 150 kids and 50 non-milking replacement goats.

"The kids take a lot of time. You have to be there," said Carole. "You can't go too far."

And when there's a lull in the work, the Séguins give tours of their operation.

So far, Richard and Carole have mainly given tours to school groups.

The school tours start off with a hay ride to the farm, continues with a tour of the barn and ends with a sampling of fresh milk, butter and cheese.

"They enjoy it. Everybody we have enjoys it," said Carole.

In one instance, students were lucky enough to see a mother goat giving birth.

The excitement in the children's eyes was well worth the day's work for the Séguins.

"I love doing that, it's fun," Carole admitted.

Richard also made time for a trip to Farm Day at a Cornwall school where children were given a taste of farm life.

Richard brought a few goats and goat milk products with him to show the children how a family can live on the products it produces like yogurt, butter, cheese and soap.

"I tried to put the emphasis on the farmstead," said Richard.

But the products produced from goat milk are becoming very popular and extend far beyond the home.

The naturally homogenized milk is lower in fat, easier to digest and tastes just like cows milk.

"The goatty taste comes from unclean procedures" because the milk is very sensitive to smell, said Richard.

The Séguins couldn't keep up to the demand for cheese milk with only a few goats, but to expand its cheese operation didn't make sense because the family had to ship its own milk to the cheese factory in Quebec.

At the time Richard was still working full time and left the brunt of the responsibility to Carole.

"I didn't want to become a cheese lady salesperson," said Carole.

Instead of getting out of the goat milk business, Richard decided he would buy a bigger herd, work part time and start shipping milk through a broker full time.

"You make a choice after a while," said Richard.

Since Richard and Carole made the shift three years ago, the farm ships 1,500 litres a week during its summer peek season.

The farm ships twice a week to a broker who sells most of the milk to Quebec City. From there, the milk is processed and sent all over the country. Goat milk curds are sent as far away as California.

The peek falls between January and September when the animals are kidding. The seasonal breeders are pregnant from September to January.

The operation was running smoothly, but Séguin's 110 goats started taking their toll on the family's time. Soon, he had no choice but to expand the barn and the milking parlor.

The milking parlor Séguin built himself could only accommodate 10 goats at a time. The new design he's working on will hold 30 goats in stalls at once to be milked with four milkers.

In his old set up it's taking one person three hours to milk 70 goats with four milkers.

"We had to do something," said Richard.

"It was a lot of handling, a lot of moving the animals," he said.

The new system should cut milking time by a third.

"It will be great."

The Séguins, still relatively new to the farming industry, admit they still have a lot to learn about getting excellent milk production from their goats.

"The help is out there, but you need to listen," Richard said.

The work is much more than they had anticipated when they began the operation, Carole said, but the ambitious couple are learning how to deal with the pressures of farming every day.

"You have to learn to be a vet, you learn that by experience, day by day," she said.

Grits reaffirm MP Boudria

Ex-mayor Touchette elected VP

Don Boudria's name will be back on the ballot in the upcoming federal election.

Boudria, the Minister for International Cooperation and la Francophonie, has represented the Glengarry-Prescott-Russell riding in the House of Commons since the mid-1980's.

"I am privileged to be able to count on such continued support from the area's Liberals. It is my hope that more success awaits us at the next elections," Boudria said in a fax to the News last week.

In spite of poor weather conditions, more than 150 people attended the combined nomination and annual meeting of the Glengarry-Prescott-Russell Liberal Association.

Former Alexandria mayor J.P. Touchette was elected as the vice-president of the Glengarry County liberals.

Newly elected municipal directors for Glengarry County were Serge Buy of Alexandria, Richard Walker of Lancaster Township, Fernand Bourbon of Lochiel, Therese Lefebvre of Alexandria, Armand Chenier of Lancaster Village and Maryane Kampouris of Maxville.

Police investigating possible arson attempt at township office

By Todd Lihou
***News* reporter**

Lancaster OPP are investigating a possible prank bordering on arson at the Lancaster Township office.

Early last week township clerk Mike Samson noticed a lit match had been dropped in the mail slot at the front door of the office.

The match caused little in the way of serious damage, but it has piqued the curiosity of the OPP and town officials.

"We think we know who it is," said Samson during a township council meeting last Wednesday. "But it's probably just a prank."

The match left a small burn mark in the carpet directly below the mail slot, but must have extinguished itself.

"I noticed it when I came in," said Samson. "I've made up a few little signs on the word processor and posted them around."

Samson said the signs tell residents to beware of suspicious people loitering around the township office.

Const. George Johann of the OPP said the incident is still under investigation, but it will be tough to pin down a suspect based on the evidence to this point.

"Hopefully it was just a prank," said Johann. "It (a fire) had the potential to be much worse."

The possibility of surrounding the mail slot from within with some type of steel box was discussed at the meeting, but Samson said council isn't proceeding with any type of security measures at this time.

St. Lawrence to be studied by Ottawa U.

By Todd Lihou
***News* reporter**

The St. Lawrence River will be the subject of a new study being prepared by the University of Ottawa and a new industrial research chair.

The Natural Sciences and Engineering Research Council (NSERC) awarded the industrial chair at a special presentation at the R.H. Saunders Generating Station in Cornwall yesterday.

The new chair will be held by Dr. David Lean, a former Environment Canada scientist who specializes in studying the effects of toxic material on aquatic ecosystems.

The position is funded with a $900,000 grant to be issued over the next five years. Half of the funding will come from the NSERC, and half from five industrial sponsors who have plants in Cornwall.

Industry has been blamed for extensive pollution along the St. Lawrence River near Cornwall, and more than 100 scientists from Ontario, Quebec and the United States have spent years studying the role of toxins in the water.

New work will be carried out to shed light on how mercury moves through the environment, as well as assessing the presence and severity of other contaminants.

"We need this kind of information to develop rational, cost-effective management policies that will improve the environment," said Lean. "It was in fact the industrial partners who asked for reliable data on the health of the river, so that plans for long-term change could be formulated."

The industrial partners include Dupont, Domtar, ICI Forest Products, Ontario Hydro and Universal Terminals.

Lyse Huot, public relations officer with Ottawa University, says funding for the project has arrived and work began about a week ago.

One-stop agency delivers services for children and parents

By Todd Lihou
***News* reporter**

Children and parents searching for a helping hand needn't look any farther than Single Point Access - a new one-stop agency dedicated to delivering care to kids.

The information, intake, needs assessment and referral service held its grand opening Jan. 27, much to the delight of Glengarry residents who now have access to a wide range of community agencies aimed at providing health care, counselling and information.

Centre coordinator Dianne Gauthier said the new offices will offer intake services and preliminary assessments for children in need of youth services.

The agency headquarters is located in Cornwall and it services all of SDG, as well as Akwesasne.

"It breaks down a lot of red tape," said Gauthier. "Some parents don't know where to go when their child needs help. Some agencies may say they can't help them, and the door gets slammed in their face. This way, we can help point them to the right place, and make the passage a little easier."

Single Point Access is funded by 12 community agencies including SDG Developmental Services, the United Counties social services and the Eastern Ontario Health Unit, which have donated office space, time or funds in kind.

Gauthier was hired in June, 1996 to oversee the implementation of the project, and she says it took a while before the public became aware of their service.

Single Point will make itself available as a drop in centre for Alexandria residents on Thursday afternoons at the Equipe Psycho-Sociale at 50 Main St. from 2 p.m. to 9 p.m., if necessary.

The centre is open Monday to Friday in Cornwall during normal business hours. For more information please call 938-9909.



Several artisans were on hand for the opening of Soothing Scentsations on Saturday. Pictured (from left) are: Betty Bouquet, Deborah Konink, Diana Hay, store operator Brenda St. James, town Mayor Grant Crack, Debbie Ashburn, Julie Gaspar and Magdelene Wenger. Crafters missing from the photo are Barb Terry, Hazel MacDonald, George Sabourin, Freda De La Fosse and Don's Pine Crafts.

'Scentational' new store uses cooperative approach

Local arists in the business for the joy of their craft

By Lynn McCuaig
***News* editor**

A new business with a new attitude opened in Alexandria Saturday.

Instead of going into retail to see profits grow, Brenda St. James opened to see interest in locally-made crafts blossom.

"It's not a get rich quick scheme at all," said St. James.

Her motivation is to give area crafters a chance to share their art.

The store on Main Street South will be supplied by local crafters who rent space to display their work. The business already has 12 crafters bringing their work to the store.

St. James said she may take other crafts on consignment but will leave most of the space for the artisan renters.

What makes Soothing Scentations sensational, is that the artists pick their own prices which they plan to keep low.

A low price doesn't mean the item is cheap, said St. James, it just means the artisan enjoys the craft and just likes to sell it.

Crafter Magdelene Wenger said the only reason she sells her toll paintings is to earn enough money to buy more paint.

"It's about enjoying what we do here," said St. James.

Giving the artisans in the area a chance to display and sell their work is what the store is all about.

"Unless someone opens the door and gives them the opportunity, we'll never know" about the talented crafters out there.

The store will be open from 10 a.m. to 4 p.m. every day except Sunday.

St. James, a crafter herself, is also planning to share some of her crafting secrets with people who stop by.

She'll sell beeswax sheets and show people how to make candles and will rent out molds to people who want to make their own chocolate.

"It's just to keep people understanding it's quality made."

The store is still looking for more talented crafters in the area to become part of the business.

St. James said she's looking forward to seeing everyone at the store, but wants to remind them to park at the rear because the Alexandria Ambulance Service shares the driveway.

Kevin Macdonald, President
Joe Banks, Publisher
Lindsay Cameron, Advertising Manager
Lynn McCuaig, News Editor

Editorials/Opinions

The Glengarry News is published every Wednesday at 3 Main St. S. Box 10, Alexandria, Ont. K0C 1A0 by The Glengarry News Ltd.

Phone 613-525-2020

Sharing Your Future...Remembering Your Past

Home Page: http://www.glen-net.ca/gnews. Fax 613-525-3824

Toronto has no cause to complain

If it's true it is too early to fairly pass judgment on the province's plans to massively "disentangle" and restructure the services and funding of municipalities, then maybe we shouldn't get too cocky about what we've been hearing out of Toronto lately.

That is, what we've been hearing out of Toronto's city hall, and their near neighbors in the suburbs. Frankly, though, after catching the bleating of the leaders of the rich jurisdictions there, we find it a difficult temptation to avoid.

Municipal officials there, including the mayors of North York and other long-wealthy burbs, are positively purple with rage over the province's mega plans to force amalgamation and to assume education funding, and turn welfare, social housing and other responsibilities over to municipalities.

Why? The Metro Board of Trade, usually a strong supporter of the Harris government, condemns the plan, saying it will drive business out of the province's largest city, and benefit the areas where the businesses will move. Gasp!

As a result of shifts in property tax assessment, the government's plans would force homeowners living in wealthy Toronto areas to finally pay taxes according to what their property is worth. Wow!

All of this combined, they complain, will tempt business to move away from the city and relocate to the cheaper rural areas.

What? Less well-heeled and rural areas actually gaining from Toronto's new fiscal reality? Perish the thought!

From whom are these people expecting to draw sympathy?

We have some fiscal realities right here in Glengarry County, Ontario, which may put Toronto's whining in perspective, if they would listen.

Here in the far east, where the unemployment and welfare rates are in a foot race for the mid-teens, jobs have become frighteningly difficult to find – or even hold. Let's forget for a moment about the flurry of plant closures and lay-offs that have hit the Cornwall economy in the last two years. Just last week, the people of Prescott found out their 50-year-old television plant will be shutting down because the company can make them cheaper in Mexico. And suddenly, a once deplored industry – casinos – are identified by some as the economic linchpin of the new economy.

There are too many empty storefronts, too many repossessed houses, too many families wondering what's next. Eastern Ontario outside of the Ottawa metro market has become a shell of its former self, retreating into solitude with fewer hopes in a global, urbanized marketplace.

The "recovery" from the recession every finance commentator and bank president keeps talking about never happened here, as it did in Toronto and which businesses there continue to enjoy.

And far from being just a nice place to visit, the cities have always been the place this county's young people have had to relocate to find an income.

There is, and always has been, more to Ontario than the view from Casa Loma stretching to the horizon. That has been forgotten.

It remains to be seen whether the assumption of education funding by the province will ensure that every child in Ontario gets an equal shot at learning. And we really don't know if trading that off for roads and welfare responsibility won't result in higher taxes.

But here's a certainty: if Toronto balks at the prospect of gain for others, forgive us the luxury of a smile.

Return of Carnival Queen refreshing

In an era more often fixated with political correctness, it is refreshing to see a throwback to a more innocent time revived through the Alexandria Winter Carnival – the crowning of the Carnival Queen.

This is an event that people used to associate with the fun of youthful innocence. Unfortunately, the concept has been dirtied by those who insist it's exploitive.

The young women who have chosen to enter this event have done so to test their own self-confidence and poise, a chance to be a VIP in a community in which they wish to express pride. These are the same kind of desires and emotions never questioned among athletes going for records or self-indulgent goals.

All are striving for excellence. The Carnival Queen wants to be a symbol, something every community in every corner of the province could use these days. We hope the protectionists of the politically correctness movement remember that.

Remember the debate over the Ontario Dairy Princess a few years back? While she has been replaced by a "dairy educator" which is much more politically correct, the movement that ended the program tainted the tradition and symbolism of the post. Politics colored a once-proud symbol of intelligence, dignity and grace, characteristics the dairy industry liked to associate with their product.

May Alexandria's Carnival Queen retain those same traits well into the future: Long live the Queen.

The Glengarry News

Member of the Audit Bureau of Circulation, the Canadian Community Newspapers Association, the Ontario Community Newspapers Association, and the Ontario Press Council.

Subscription rates: $29.96 (incl. GST) per year home rate;
$42.26 (incl. GST) per year in Canada standard rate;
$116.63 (incl GST) per year outside Canada.
Second Class Mailing Reg: #1302

Reach us by Modem!
Letters to the editor can be sent to us through the Internet at gnews@glen-net.ca



"HERE'S AN OLD IDEA THAT'S MAKING A NEW COMEBACK! DECENTRALIZATION."

Glengarry and the name game

After Thoughts



by Joe Banks

In the last few weeks, we've seen some Glengarry passion percolating up from this county's grass roots. And Robbie Burns is only part of the reason.

Taxes? Well, the tax implications of what is going on in the amalgamation merry-go-round has raised some eyebrows, but not enough to declare a state of electorate anarchy. Yet.

Taxes are usually not an issue, as our civic officials well know – until a ratepayer has to pay them. When that time comes, and they're higher than last year's, woe be the municipal councillor, reeve or township clerk who has the misfortune of bumping into them.

But the issue that's got so many people purple has to do with a name, more specifically, a new name for the potentially new united township of Charlottenburgh, Lancaster and Lancaster village.

The name "Char-Lan" was the first up the flag pole, and began to make the rounds throughout the grocery stores, and post offices of the county. And as Reeve Leslie O'Shaughnessy sounded more certain the hyphenated handle would stick, that above-mentioned passion gained momentum.

Letters to the editor appeared. Then, a delegation showed up at Charlottenburgh Township's council table to petition council for the name, "South Glengarry" over Char-Lan. It was the second delegation in as many months.

"For more than a century," wrote the presenting delegate, Hubert McDonell, "we have shared this county with our friends in the north and would be pleased to continue those close ties by sharing the name 'Glengarry'".

Our friends in the north. They were simple but telling words, a hint of what some would call that "Glengarry spirit." A sense of neighborliness that no politician or amalgamation or change in letterhead or mindless arguing could put asunder.

More lobbying and cajoling by the grassroots has followed. Lancaster Township responded by endorsing "South Glengarry." Lancaster Village was next expected to follow, which would likely entice Charlottenburgh to say yes.

The final hurdle, though, preventing the south from adopting the moniker, is that it doesn't want to be seen, in the words of Reeve O'Shaughnessy, "as being a southern part of their municipality," should the north adopt the proposed name, "Glengarry Township."

If the north went with "North Glengarry," well, then it seems the south would agree to be South Glengarry.

Children play these games. It's called chicken. But adults, well, they can generally solve them by talking, usually in a room and around a table, and we daresay that would go a long way in helping the parties catch up to what their constituents are trying to tell them.

The bottom line is, people are saying this: Don't mess with our name.

What MacLeod, what Seguin or Major or MacDonald doesn't feel the same way about their own family names, and the ancestry that goes along with them?

The reeve and others are right when they say that Glengarry County, which has no basis as a governmental agency in itself, will not cease to exist.

But there is no denying the ties that bind.

There are more than a few residents of Charlottenburgh, Lancaster township and Lancaster village who believe they will lose the ability, or more importantly, the entitlement by their children, to call themselves "Glengarrian."

To the unknowing outsider, the eruptions over what these municipalities intend to call themselves may appear much ado about nothing. The real issue, an recently-arrived ex-Montrealer living on the fourth concession may be saying, is how much taxes will go up.

They don't know that the name "Glengarry" and people's attachment to that name runs deep, beyond anybody's rational attempts to explain why they do.

"Glengarry Forever" is a phrase that may be more prevalent on tee shirts at the Highland Games, but it accurately describes a place in the heart that 200 years of history has engraved.

For anyone who has been born here, and whose ancestry dates back 200 or more years, the debate over names goes beyond politics. Just ask Hubert McDonell.

Success in music; success in life

Off topic

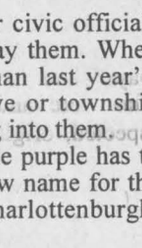

Lynn McCuaig

Music. It's a high school course that some people look at as an extra, expendable. Being able to sound out a few notes on a flute never sent a man to the moon. Technology is where it's at – or so society is telling us.

More and more we're bombarded with the fact that high technology is where the new work force is headed, and I won't dispute that. But what I do hope, is that we as a society don't lose sight of the importance of the arts.

Soon schools are likely to be dealt more cuts as the province takes over education funding and the fiscal well runs dry. Each and every course will be evaluated to see if it will survive the next round of cuts.

The writing seems to be on the wall for the area's arts programs. Already in Cornwall, CCVS' Program for the Arts is being scaled back and will no longer be accepting Grade 9s from other schools.

But when school boards and the Harris government are making the cuts, they should keep a few things in mind.

Music teaches more about self discipline, concentration and persistence than any math or science course ever will.

To play an instrument, a student must learn to be self motivated and dedicated to practice. They learn that nothing in life comes easy and that most things worth while don't surface until after considerable effort.

Playing with a group of musicians requires incredible team work, tolerance and a heavy dosage of concentration. If a piece starts and a musician loses concentration halfway through, the entire song falls apart. And with all the lights, bells and whistles designed to hold the interest of today's television generation, concentration is getting harder for youth to develop.

Persistence: an essential skill in music, an essential skill in life. In music, the challenge never stops. The test doesn't end when you get the question right. There is no question, there is no answer. There's only improvement of your music and of yourself.

Performing well on an instrument can bring a boost of self confidence to young people. Playing in front of an audience can tame even the most severe shyness and the sound of applause brings recognition and rewards that are rare for today's teens.

Music courses may not make you a world class musician. Taking piano lessons may not make you the next David Foster. But getting involved in music will give you some valuable skills to take on your life's journey.

A poster I saw in a elementary school music room summed it up for me. It reads: success in music, success in life, it's no coincidence. Above the caption was a large group of professionals, all very renowned in their fields of engineering, law, medicine and acting and all of them holding instruments. None of them were professional musicians, but all of them had had exposure to the art during their lives.

Most importantly, music gives people an emotional outlet. In these modern times when stress induced breakdowns and suicides are on the rise, outlets are needed more than ever. A person who can play a musical instrument will always have a tool to take them away from life's troubles, even if only for a few minutes.

With all the real-life skills students can absorb from a music course, it's no less than a tragedy that some programs across the country are becoming targets for spending roll backs. The benefits stretch far beyond learning to read music or being able to sound out a few notes. And because of the expense of musical instruments and private lessons, school is the only place many children and teens will get the chance to try music.

Experiencing the joy of music and stepping up to the challenge to learn it will teach students more than any school board official ever thought possible.

Dilcas gu Brath

The letterbox

Highland Paths



by Ken McKenna

Ever since this column first began in 1992 I have been receiving letters, faxes, and phone calls from people who read The Glengarry News. Here's what some of them say.

From Carol I. Harrison of Canton, Michigan: "I would appreciate it if you would send me a copy of the tape by the Gaelic Choir.... My sister Brenda Turner has a subscription to the News.... My mother, who was Myrna 'Gill' McDonell grew up at Bridge End and although she did not live in Glengarry after about 1928, she maintained strong family and community ties until her death in 1993. My cousin Leighton McDonell now farms the land where she grew up". I wrote back and told her that her cousins Ray and Catherine and their daughters Inez (Mrs. Mallory Franklin) and Kyle are big supporters of the Gaelic Choir and the Highland Society, and that Inez used to be a member of the choir.

Another correspondent who writes me from time to time is Jack Bermingham of Westmount, Que. Jack is an old friend whose maternal connections, the Danny-John McDonalds, were from the Eigg Road. He and his cousin Tal of Oakville are interested in the Isle of Eigg in the Inner Hebrides, where the family originated. I recently sent Jack copies of my columns on the island. Father Malcolm MacDonell, our friend for over forty years and former president of St. Francis Xavier University in Antigonish, N.S., traces his ancestry as well to the MacDonells of Eigg. I recently received letters from both Fr. Malcolm and Sister Margaret, his sister. Both are Gaelic scholars and Sister Margaret is the author of The Emigrant Experience, a book of Gaelic songs collected in Canada. Glengarry is represented in it with The Firefly Song, taken down by James Dunne of Harvard from the singing of Angus Fletcher of Dunvegan many years ago and by two songs by Anna McGillis, one composed before she left Knoydart two centuries ago and the other after she arrived in Glengarry. Sr. Margaret attended Mod-Glengarry here five years ago when it took place in St. Raphael's. I hope that both Fr. Malcolm and she will come to our Feis-Glengarry in June at Laggan School. I keep in touch with them and hope springs eternal.

John A. Lacombe of Dorval, Que., was born in Glen Robertson and is the brother of the late Paul Lacombe who used to play the violin with the Lochiel Strings. Their mother was a McKinnon and Gaelic was heard quite a bit around Glen Robertson when they were young. John sent me an interesting note many months ago after reading my column on Seumas MacNeill and his uncle Archie, "The Blind Piper of Glasgow". He tells of attending a celebration in Dorval for the fiftieth anniversary of a nun from Cape Breton, Sister Anne Marie MacDonald. In the church, before the service began, a piper was playing. John noticed that he was sightless, and inquired about him. He discovered that the piper was of Peruvian descent but did not have time to find out more before the piper went off with his mother to another engagement, but I knew as soon as I read John's letter who he was. About twenty years ago a man came into the bandroom at the Black Watch Armoury on Bleury Street in Montreal. He introduced himself to the Pipe Major as a member of the Peruvian Consulate. He said that his two young sons loved the pipes and were desperate to learn how to play. "Is there any hope that my boys can learn?" he said. "They have not been very happy since we came here from Peru, and the sound of the pipes has been the only thing that has seemed to interest them. One of the boys disappeared the other day and we found him in Ogilvy's Department Store listening to the piper there. But there may be a problem. They have both been blind from birth". Well, there was no problem at all and in one of the most beautiful examples of brotherly love the boys of the Black Watch Pipe Band took the two Peruvians under their collective wing. Within a year, they were playing at Montreal's St. Andrew's Ball, in full Highland dress. And judging from John Lacombe's letter, at least one of them is still playing!

Letters to the editor

Casino would "jolt some life" into town

To the editor:

Some 20 to 30 years ago (my memory fails me as to the exact date), the government of Ontario revealed its master plan for the future of its cities, towns and municipalities. In this plan, Alexandria was designated as a dormitory town, a place in which people would work elsewhere, but live there.

To this point, Alexandria has done nothing to counter this plan.

Increasingly, over the years, more and more people of retirement age (my age actually), have been gravitating to Alexandria to enjoy its peaceful atmosphere. Little does it matter to these people whether the town prospers or not. As a matter of fact, the quieter the town remains, the better it suits their purposes.

These are the people, may I suggest, who turned out in force to vote down the casino proposal.

What does this do to those who were born and raised in Alexandria, and who would like to continue living there and earning a living. Are they to be forced into a life of exile or perpetual social assistance.

What does this to do to the business people of Alexandria who would like to earn a living and continue living there but are forced to close their doors because of the moribund state of Alexandria's economy.

So what happens on the next casino referendum day, do we use the defibrillator and try to jolt some life into Old Lady Alexandria or do we just let her die in peace.

Maurice Lemieux,
Lakeland, Florida.

P.S. In the park in which we spend our winter, we have quite an active bible study group. I have asked them which part of the bible specifically refers to gambling casinos. So far, no one has been able to provide an answer. Perhaps our own eminent bible scholar, Suzanne Carriere, could enlighten them on this subject.

Look to service to explain the decreasing sales

To the editor:

The following is an open letter to Glengarry merchants –

I appreciate it when merchants give me prompt and efficient service on Saturday, for shopping is just one of the many chores I have to accomplish on the weekend. Like many others in the area, Monday to Friday from 9 a.m. to 6 p.m., I work an hour's drive from here.

We enjoy the more leisurely pace of rural living and the opportunity to visit with store owners when we are on vacation. The other 50 weeks of the year, however, we need to get in and out quickly.

If sales have been declining, I suggest you look at your retail service. Last Saturday, the shops of Alexandria almost lost us permanently.

In two different stores we were ignored and people who came in later were served first. The second time, we walked out in disgust and went straight home to avoid further disappointment and wasted time.

We have been in town almost every weekend for the last five years – don't you like having our business?

Susan-Jane Lustgarten
RR5
Alexandria, Ont.

Show some respect for Glengarry

To the editor:

As a concerned native Glengarrian, an amateur historian and genealogist, and descendent of the first settlers here, I feel compelled to try to defend the retention of our proud name "Glengarry." My failure to do so would, no doubt, result in a minor earthquake at Summerstown's Salem Cemetery as my ancestors, and those of my husband's family, turn over in their graves.

Thank goodness Velma Franklin's letter of Jan. 8 has put to rest one of the more inane suggestions of "Ralph Connor Township."

Just as unsuitable, I feel, is "Char Lan" since, to everyone is the district, that means the high school in Williamstown. I don't recall any objections being made when that name was adopted because it was obviously the only logical one.

To turn around "Char Lan" to "Lan Char" would only confuse people – especially newcomers, who would have to ask themselves "Do I mean the school or the township?"

As to "The Front," historically not all parts of Charlottenburgh and Lancaster were included in this designation. Letters addressed to "The Front of Charlottenburgh" in the early days found their way to the area from west of the bridge at Lancaster along what is now Hwy. 2 to Boundary Road, east of Cornwall (Summerstown, Meadow Bay and Glen Walter were not yet named.) Residents of the other parts of Charlottenburgh and Lancaster might not appreciate the inference that their traditions do not count if this name were chosen.

Finally, I have not heard a single person who would object to "Glengarry South" or "South Glengarry."

Please, politicians, show some respect for our history.

Your sincerely,
Mable MacLean
RR1 Cornwall

'Glengarry South' to honor heritage

To the editor:

This is an open letter to Mr. O'Shaughnessy, reeve of the Township of Charlottenburgh.

Dear Mr. O'Shaughnessy:

I am writing to request the preservation of the name of Glengarry county. I understand that it has been divided into Glengarry North and it seems logical that there would be a Glengarry South but I understand that another name has been considered.

As you know, the area was settled with Gaelic-speaking Highland Scots from the Mohawk Valley of New york around 1780.

Gaelic was spoken in the area up until recent years.

Many men from the county served in the SDG Glengarry Highlanders during the war. In deference to the memory of our founding fathers, I would recommend that the name Glengarry be preserve din the souther division of the county as Glengarry South.

In addition, there is an unmarked cemetery within the village of Martintown containing the remains of many of these early settlers. I note it has been used as a snowmobile track. It would be good if this area could be designated as a heritage site with some recognition in the form of a plaque to make people aware that this is sacred ground.

I thank you.

Yours sincerely,
D. A. MacIntosh,
M.D.C.M., F.R.C.P.(C)
Belleville, Ont.

Former resident appalled at name change

To the editor:

As a former resident of Glengarry (for 43 years) and still a Glengarrian at heart, I am appalled at the thought of losing or wiping the name of Glengarry as we always have known it off the map.

I also have a very difficult time understanding how a few elected people have the power, authority or the audacity to make such an important decision without going to the people concerned.

I am very proud to say when people ask where are you from – to say "Glengarry County in Eastern Ontario." People know where the Glengarry Games are held, The Glengarry News printed, books like "Glengarry School Days" and the SDG Highlanders, who were and still are so highly respected, originated.

I would feel like an alien from outer space if someone asked where I am from and had to say – God forbid – "Char-Lan County." Where?

Glengarry South or South Glengarry is the only name change that would be acceptable to myself and all Glengarrians who are not at home and most of those living at home. Think of all the donations former Glengarrians are asked for – i.e. save the ruins, etc. If Glengarry is no longer in existence why get involved? Are we to be alienated by a few who have not thought past the length of their term in office.

Yours very truly,
Ken Barton,
Kitchener, Ont.

You should know your constitution

To the editor:

The constitution of Canada is the law of the land. It guarantees freedom of conscience, religion, thought, belief, opinion, expression, peaceful assembly and association.

Recently in Alberta, freedom of speech and peaceful assembly were denied for the Third Option Committee for National Unity, a group of law-abiding citizens dedicated to a return to the separation of federal and provincial jurisdictions as detailed in the Constitution, and whose members have never been charged, let alone convicted of any crime.

The Chief Commissioner of the Alberta Human Rights Commission, Charlach Mackintosh, publicly defamed and smeared the Third Option Committee (based on innuendo from a well-known Communist professor from B.C.) and intimidated an Edmonton hotel into cancelling a Third Option Seminar, thus breaking a contract made some months previously.

According to the Individual's Rights Protection Amendment Act, 1996, the Commission is required to investigate a complaint, however in this case no attempt was made to confirm the charges made by the B.C. professor whose mission, it seems, is to shut down all assemblages whose views he disagrees with. It was the Third Option Committee this time, who will it be next?

If Canadians do not know their constitution, how can they protect their freedom? You can obtain this difficult-to-find document from Third Option Committee for National Unity, 55 - 8th Avenue SE, High River, AB, T1V 1E8 for $10.

Yours truly,
Lorraine Adlington,
Calgary

CONGRATULATIONS



To Madeleine and Ranald MacDonald
Owners of
AULD KIRKTOWN

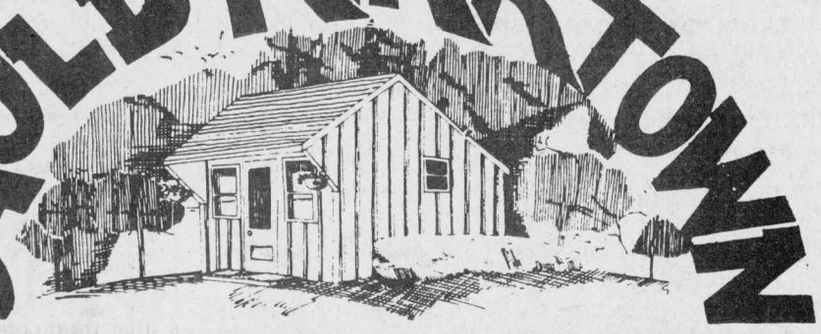

Craft and Gift Shoppe

Winners of The Canadian Gift and Tableware Association
1996 CANADIAN RETAILER OF THE YEAR AWARD
Presented to them at the C.G.T.A. Show held in Toronto

ALL THE BEST IN 1997
Anne, Susan, Chris, Mike, Margie, Cathy, Bob, Randy, Lisa, Jamie and Brenda
You're No. 1, Nana and Papa
Jenny, Lindsay, Josh, Kayla, Andrea, Zach, Nick, Kelsey, Ben, Katie, Jessica, Hanna, Thomas and Madison.

Winter Clearance Sale!

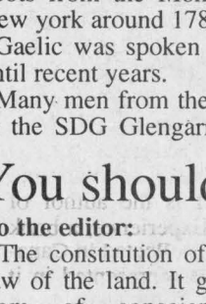

up to 35% OFF + GST and PST

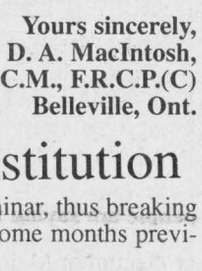

Sale starting Feb. 5 'till Feb. 15
Don't Miss Out On This!!!

LOTS TO CHOOSE FROM
- Sweaters
- Cotton Pants
- Jeans
- Jean Skirts
- Dress Clothes
- Shoes
- Boots
- Purses
- Belts

Also Incl: Men's Wear and Childen's Wear

FC Fashion Corner
613-525-3942
VISA MasterCard
43 Main St., Alexandria, Ont. K0C 1A0

LEFEBVRE'S FOOD MART



(formerly Food Town)
Denis and Pierrette Lefebvre, props.
64 Lochiel St. 525-5414
Offer expires Saturday, Feb. 8/97

Hours: Mon.-Wed. 8:30 to 6:00
Thurs. and Fri. 8:30 to 9 p.m.; Sat. 8:30-5:30
Sunday: 11:00-5:00
FREE Delivery in town limits on orders of $20 or more

GROCERY

Heinz Tomato Juice 1.36 L. 99¢
Aylmer Assorted Tomatoes 796 ml 99¢
Heinz Tomato Soup 10 oz. 3 for 99¢
Sunlight Dishwasher Detergent 1.8 kg 2.29
Puritan Flaked Ham or Turkey 184 g 1.29
Kraft Peanut Butter 1 kg 3.99

MEAT

Cut and Wrapped Side of Pork 1.39 lb.
Ashley Farms Supertrim Ham Steak 3.49 lb.
Cut from Can. Gr. A, AA, AAA Beef Sirloin Tip Roast 2.99 lb.
Bittner's Store Sliced Baked Ham Bacon Loaf 3.99 lb.
Cut from Can. Gr. A, AA, AAA Beef Boneless Cross Rib Steak 2.79 lb.
Bittner's Store Sliced Cooked Turkey or Chicken Breast 4.69 lb.

PRODUCE

Product of USA BROCCOLI 1.39
Product of Chile Seedless Green GRAPES 1.39 lb.
Product of USA ICEBERG LETTUCE 79¢
Product of USA PINK GRAPEFRUIT 4 FOR 99¢

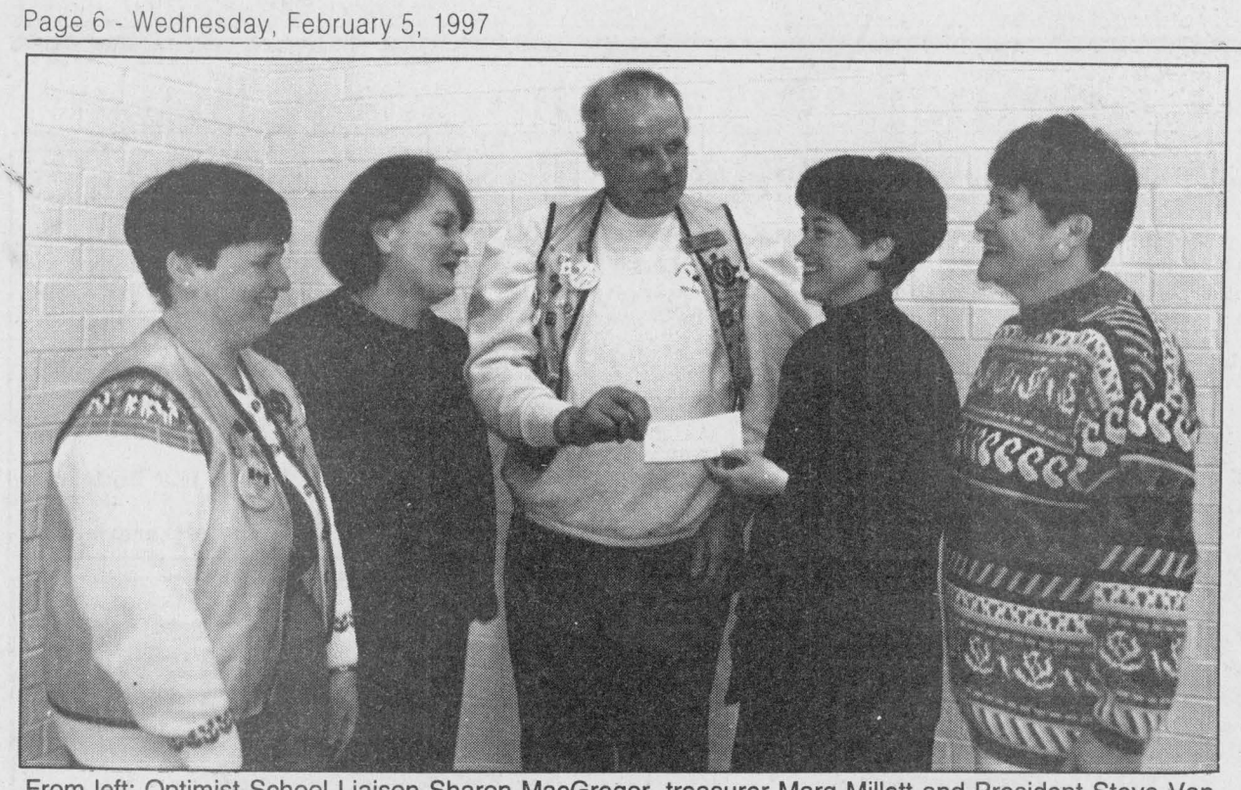

From left: Optimist School Liaison Sharon MacGregor, treasurer Marg Millett and President Steve Van De Nieuwegiessen present the bursary to Char-Lan Principal Mary Mayer and school council Chair Allison Main.

Lancaster Optimists give schools more than $6,000 in grants

By Lynn McCuaig
News editor

Local schools are optimistic about their future – thanks to this year's donations from the Lancaster Optimist Club.

The club is giving out more than $6,000 in grants and scholarships to five Lancaster area schools in its biggest project of the year.

Each school is given $4 per student to be used on a project that will benefit as many students as possible.

Another $1 per student goes toward merit awards for students.

"It's to hit as many children in the area as possible," said Optimist director Alpin MacGregor.

Optimist treasurer Marg Millett said the grants are a thank you to all the schools that put work into the club's programs.

Schools are key in Optimist projects like the annual Safety on Wheels (bicycle rodeo), operation snow suit as well as essay and oratorical contests.

"They work really well on these things," said Millett.

And the schools are especially appreciative of the grants in these tough economic times.

"We're extremely grateful for the contribution of the Optimist club," said Char-Lan Principal Mary Mayer.

Every school spends its grant on a project chosen either by the school or its school council.

At S.J. McLeod (Lancaster public) the $844 grant is going toward tartan ties to dress up the school's band.

Iona Academy is spending $1,136 on swimming and skating trips for the students and Williamstown public is putting its $1,148 toward a new computer.

Ecole St. Joseph divided its $456 between each of its classes to buy little things they needed.

At Char-Lan, the money is going toward the outdoor track.

Mayer said the school tries to spend its money on something all the students can benefit from.

"The money goes into something that the students will notice," said Mayer.

And once they take notice of the changes, it's not long before word spreads that the donation is coming from the Optimist club.

The $1,268 in merit awards is shared between a student in each grade of all the schools.

Merit award recipients are chosen by their teachers and are given to students who wouldn't usually receive an academic award, but deserve recognition for good effort, good behavior, working hard or showing improvement.

The award is intended to encourage students to do their best and recognize that effort is what really counts.

Two men rob corner store

Police Briefs

Lancaster OPP are investigating a robbery at a Glen Walter convenience store on Jan. 31.

Two masked males entered the store located at the corner of Tyotown and Purcell Roads and approached the clerk demanding money.

After receiving an undisclosed amount of money the suspects fled the store. They were last seen heading south on Purcell Road.

The investigation continues.

Transport stolen

A tractor-trailer loaded with steel, worth approximately $190,000, was stolen from a Curry Hill truck stop Feb. 2.

Between 6:37 p.m. and 7:30 p.m., a man stole a 1995 Kenworth tractor-trailer belonging to R.R. Mondor of Quebec.

Just after 8 p.m. the same evening the vehicle was recovered by police in Valleyfield, Que. by the Quebec Provincial Police resulting in one arrest.

Charged with theft over $5,000 is John Coulombe, 36, of Ormstown, Que.

Deveau returns

Alexandria police have welcomed back Chief Paul Deveau.

Deveau returned to his position at the top of the police ladder Monday. He is recovering from back surgery but is looking forward to getting back to work.

According to law enforcement officials, acting chief Guy Binet was asked to stay on a few days while Deveau gets back up to speed.

Possible phone scam

Alexandria police are warning local residents to be wary of a possible phone scam.

According to Chief Paul Deveau, an Alexandria woman was phoned by a gentleman from Montreal who claimed to be working for Canadian Regional Distributors.

Deveau said the woman was asked to send a money order for $1,187.70 to the company and she would receive a prize.

Deveau phoned the company and was told the woman was misinformed.

She would in fact receive a "surprise" if she sent the money. He was also told the woman could qualify for other prizes if she sent the money.

Deveau said he has informed the OPP about the incident and is warning residents not to send money in the mail.

Searching for illegal weapons

This week Crime Stoppers is highlighting illegal weapons.

If you have any information on persons in possession of illegal weapons such as sawed-off rifles and shotguns, unregistered handguns and assault style weapons call Crime Stoppers and help get these guns off the street.

Some of these weapons are being used in violent crimes such as robberies and drive-by shootings.

Remember, Crime Stoppers does not have call display and does not record conversations. You are always anonymous.

If you have any information on this or any other crime, call Crime Stoppers at 937-8477 or 1-800-265-8477.

If your information leads to an arrest, you could be eligible for a cash reward of up to $1,000.

We just want your information, not your name.

ALEXANDRIA OPTICAL

"A complete optical service"



EYE EXAMS • EYE GLASSES • CONTACT LENSES

Lochiel St. W. Alexandria 525-4340 28-tf

Dinners for Two

Reserve Now For
St. Valentine's Day Dinner
Friday, February 14th
Dinner For Two



Chef's Salad, Boneless Chicken Breast or Boneless Pork Chops, Sautéed Vegetables, Potato Wedges Cherry Cheese Cake, Tea or Coffee
Glass of red or white wine incl.

19.95

With Reservations Only

GREEN VALLEY BBQ RESTAURANT

Green Valley *Paul and Diane Mongeon* 525-4894



A grand donation

Gerry Beauclair of Glen Robertson received $1,000 from the Alexandria Lions Club recently to help contribute to his medical treatments. From left, Lions Richard Quesnel, Gaetan Ravary and far right, Mike Barbara, turn the cheque over to Gerry and his sister Bridget.

WHITE PINE LUMBER
Since 1972
MOULDING • FLOORING • PINE • CEDAR
Specializing in Quality Pine
Authentic Solid Pine Mouldings • Red or White Pine Flooring
Panelling • Board and Batten • Solid Pine Doors
– VARIOUS GRADES AND PRICES –
Ideal for Crafters and Furniture Makers
MARK RICKERD RR. 1 Glen Robertson (613) 874-2290
POWER DAM RD. (AIRPORT RD.)

MAKE A MOVE
BE A BIG BROTHER. BIG SISTER.
CALL 933-8035

Vankleek Hill Livestock Exchange Ltd

MARKET REPORT - Feb. 3/97
GOOD CALVES: 60¢-$1.50
High Seller: $1.75
J.M. Houle, St. Eugene
COWS: 40¢-50½¢
High Sellers: 53¢
Gilles Audette, St. Clet
Georges Charlebois, St. Justine
BEEF COWS: 40¢-49¢
High Seller: 49½¢
Name Withheld, St. Eugene
BULLS: 46½¢-57½¢
High Seller: 60½¢
Laurent Spiroux, Lachute
STOCKERS: 50¢-85½¢
High Seller: 86¢
M. Leclair, Alfred
SOWS: 30¢-52½¢
High Seller: 52¾¢
Caroline O'Brien
HOGS: 45¢-64¢
High Seller: 68¢
Johann Mader, Lancaster
LAMBS: $1.00-$1.61
High Seller $1.64
Trevor Gould, St. Eugene
"CLUB BIG" members this week are:
Gilles Audette, 1950 lbsx53c
Donald McCrimmon, 1642 lbsx48'½c
Cassbrae Farm, 1874 lbsx45'½c
Ferme Huna, 1680 lbsx50'½c
Ferme Marien + Freres, 1806 lbsx48c
Paul Dagenais, 1606 lbsx43'½c
Dollart Farms, 1692 lbsx46c
Ferme Damythier, 1816 lbsx47c
Wilgor Farm, 1728 lbsx46c
J.G. Bourcier, 1610 lbsx45'½c
" " 1624 lbsx46'½c
" " 1670 lbsx41c
Ferme Barka, 1692 lbsx48'½c
Ferme M.C. Proulx, 1934 lbsx49c
David Allen, 1604 lbsx47'½c
Heifer calves were really hot this week. Bull calves were hard enough to sell. Cows were really hot again this week and it seems we had a record number of "Club Bigs" this week. Keep those cows empty and they will bring the top dollar.

FOR FARM NEEDS Check Our CLASSIFIEDS

La 9e année... l'année la plus importante du secondaire!

LETTRE D'UN PARENT

Comme parent nous voulons ce qu'il y a de mieux pour nos enfants. C'est pour ça que nous avons choisi l'école secondaire L'Héritage. C'est comme une école privée avec une belle vue sur le Saint-Laurent et un édifice tout neuf avec un beau centre de recherche scientifique ainsi que de l'équipement moderne et plusieurs ordinateurs en salle de classe. Nos enfants seront bien préparés pour le futur.

Je crois que les enseignantes et les enseignants de L'Héritage sont superbes et ne tolèrent pas le manque de respect. J'aime bien la communication entre l'enseignant-e et les parents au sujet du comportement en classe avec l'élève.

Mon enfant a la chance de participer à plusieurs activités et sports et fait du bénévolat ce qui lui a donné beaucoup de confiance et un bon sens de responsabilité.

Félicitations et continuez votre beau travail.

Mme Carole Sabourin

SOIRÉE PORTES OUVERTES
pour les élèves de 8e année et leurs parents
le lundi 10 février 1997 à 19 h
1111, chemin Montréal Cornwall (Ontario)





Personnellement, je me sens en sécurité à L'Héritage parce qu'il n'y a pas de violence dans les corridors ou quand on sort de l'école.

Jorge Cano Lopez

Technologie
Sécurité
Réussite

Nous avons le meilleur emplacement physique dans tout l'Ontario. Nous avons une vue magnifique du fleuve. Nous avons même accès à tout ce que le Collège St-Laurent offre.

Anne-Marie Garceau



Esprit de famille
Profs dynamiques



À L'Héritage, nous avons des ordinateurs Pentium, l'Internet et plusieurs CD-ROM. C'est merveilleux parce qu'on peut les utiliser pour nos projets.

Tara-Lee Spence

Si vous ne pouvez vous y rendre ou si vous voulez plus de renseignements, appelez **Pierre Campeau au 933-3318**

Maria Thompson
Présidente du conseil
Micheline Ouellette, présidente
Section de langue française
James W. Dilamarter
Directeur de l'éducation

L'HÉRITAGE . . .
une école secondaire pas comme les autres.



Flying colors

Richard Bellefeuille (front left) and Mathieu Ouimet (front right) topped their categories in the tri-county wide fire safety coloring contest. Also pictured is the fire department's mascot Sparky, and Alexandria fire prevention officers Randy Picher (left) and Bernie Lalonde. The kids competed against thousands of others in the drawing contest which spanned 26 departments. Drawing must run in the family for the boys since these two winners are also cousins. Staff photo-Lynn McCuaig

Chamber spring show this May

Business Beat

by Joe Banks, 525-2020

The Alexandria and District Chamber of Commerce bi-annual "Spring into Summer" home and trade show will be held at the Glengarry Sports Palace on May 16, 17 and 18, the board of directors decided at its January meeting.

The show, which gives local businesses the opportunity to display their products and services, is held by the chamber every other year.

The show is always a popular draw, featuring entertainment, food and refreshments and the latest in commercial and institutional goods and services.

Businesses may inquire about reserving a cubicle space by calling the chamber office at 525-5422 and leaving a message or by calling chamber president Dean Picher at 525-0007.

Chamber's annual meeting

The annual election of the board of directors for the Alexandria and District Chamber of Commerce has been scheduled for the evening of Tuesday, Feb. 25 at the Candlestick Restaurant.

All chamber members are invited to come to the meeting to learn about the organization's activities, and to help elect the 1997-98 slate of directors and executive.

The annual financial report will also be presented.

Auld Kirktown named Canada's top retailer

(Continued from page 1)

But the warm country atmosphere created by Auld Kirktown is the result of much care and attention not only from the MacDonalds, but from the staff too.

"They (the staff) treat the business as if it were their own," said Madeleine.

"A lot of credit goes to the staff we have."

"It's a very pleasant surprise when you walk in," said Ranald.

"You cannot sell atmosphere."

The keen attention goes right down to its color co-ordinated displays, a feature Auld Kirktown is well known for.

The color sorted displays make the store attractive and also helps customers to find items to highlight colors in their own homes.

"It's our way of displaying that people find different," said Madeleine.

Different also in Auld Kirktown is that the store sells items for any sized budget.

"There is something special in our store for everyone," said Madeleine.

The MacDonalds also credit the area crafters for the store's success since all of the crafts are bought locally. Only the gift items are purchased from suppliers outside the area.

"Our crafters can compete with the best of them."

And in their 20 years of business in Lancaster, the MacDonalds have shown that they can compete with the best of them too.

The couple bought the Dairy Queen in South Lancaster 20 years ago and then branched out into the craft business in 1984.

The original shop was a craft and cheese shop and featured only two crafters in a one-room store.

Two years later, a second room, north of the original one, was built on and in 1988, the store added a third room on the east end.

That same year, the MacDonalds sold the Dairy Queen when the two growing businesses became too much too handle.

In 1992, a fourth addition was made south of the original room.

The latest expansion, built to the east this summer, brings the number of rooms up to five.

And after 20 years of working together and 45 years of marriage, the MacDonalds are still enjoying their business and each other.

"It's the greatest partnership in the world," said Madeleine.

Ranald handles the financial aspect of the store and Madeleine looks after purchasing the stock.

In fact, the challenges of the business haven't slowed them and neither one has any plans for retirement any time soon.

"I never had one day that I felt like I was going to work. Even when we work six days a week, I love it," said Madeleine.

The store closed for the month of January to restock after Christmas but will reopen on Feb. 12.

Sauers' gambling days are over

(Continued from page 1)

"Our only gain was to bring people into town and fill our restaurant," said Ernie.

The restaurant was closed late last year because of dwindling business.

"The only people who can really gain from this is the town," said Ernie. "Now we're out."

The Sauers are adamant about the fact that they closed their business because of financial reasons, not as a publicity stunt to try and get more support for a casino, like some of the rumors they say they have heard.

They also want residents to realize a casino would never directly generate funds for them. Any casino in Ontario is run primarily by the provincial government.

Ernie said if residents voted in favor of a casino, there is nothing that says he and his son would be the ones applying for a license.

"Anyone could have applied," said Ernie. "They talked about that at one of the council meetings."

According to the Sauers there was enough money donated to hold a second referendum, but because the money wasn't collected in time, another vote was cancelled.

The Sauers both say if they were to entertain any other casino ideas, it would be on their own without the help of a committee.

"We've changed casino committee members like you change underwear," said Chris.

For now, the Sauers say it is time to concentrate their efforts on refinancing The Hub and thanking those who have supported them to this point.

Oak seedlings available from SNC for planting

This spring, you can plant oaks on your property with the help of South Nation Conservation (SNC).

While tree planting programs traditionally offer conifers, South Nation Conservation has 10,000 read oak seedlings available on a first-come, first-served basis. Other species are also available, including pine and spruce. These should be planted with the oak.

Planting a mix of coniferous and deciduous trees offers some advantages over traditional plantations. Conifers will shelter the young oaks during establishment.

A mixed stand is more natural than a stand of single species. A mix like this provides higher quality habitat for wildlife.

Red oak is native to Eastern Ontario.

To be eligible for this program, landowners should have at least five acres of land, and must order a minimum of 1,000 oaks. The seedlings will be planted by SNC staff for a nominal cost.

For more information on the tree planting program, pease call Josée Brizard at South Nation Conservation (613) 984-2948.

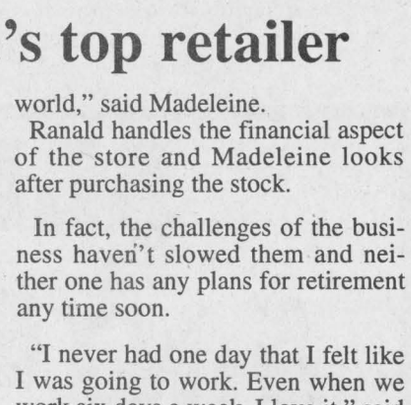

MICHELLE DAPRATO
Broker
Masson Insurance Brokers Ltd
For all your insurance needs
8 St. George St., West
Alexandria
525-1836
1-800-641-4405

FEBRUARY SPECIAL
PERMS $20
CUTS $5
EAR PIERCING $6
Also Electrolysis and Waxing
Mon.-Thurs.: 9 to 8
LISE HAIRSTYLIST
By Appointment Only
525-3603
48-1c

GST
Wed., Feb. 5 to Sat., Feb. 8
NO GST ON FURNITURE PURCHASE
(excluding clearouts)
When you present your Bon'homme Carnaval Keytag/Pin
COUNTRYWIDE
MARCEL TV-FURNITURE
369 Main St., South Alexandria 525-3692

CUT
YOUR COMPUTER PRINTER EXPENSE!
With Our DESKJET 690C COLOUR INJECT PRINTER
$50 REBATE On The HP PHOTO COLOR KIT
now only 399.00
While Quantities Last
ACCESOWARE SERVICES
Computer Technology Centre
Visit Our Showroom - Full Time Technicians Available To Answer Your Questions - Our Service Centre Is Open Daily
ACCESOWARE SERVICES
1170 Pitt Street Cornwall Phone: 933-9457 Fax: 933-7106

RING UP PROFITS WITH THE CLASSIFIEDS

CARNIVAL SPECIAL
Wed., Feb. 5 to Sat., Feb. 8
Present Your Bon'homme Carnaval Tag and
PAY NO TAX ON ALL PURCHASES
Sorry; No Layaways or Rainchecks
PADDY'S CASUAL ATTIRE
8 Main St. North, Alexandria
525-4985

JOHN DEERE
DRIVEN BY PROGRESS BACKED BY HISTORY
'37 60 Years of John Deere Day '97
Don't miss the latest in cutting-edge technology
John Deere Day 1997
Join us for the Diamond Anniversary Celebration of John Deere Day. While you're here, you'll see our big-screen video program, featuring the latest in John Deere equipment and technology. You'll also enjoy refreshments, special displays, and much more. It's an event you don't want to miss. So mark your calendar today – plan to attend John Deere Day 1997.
"JOHN DEERE DAY 1997"
*** English Presentations ***
Maxville: Sports Complex
February 11th, 1997
11:00 a.m.; 2:00 p.m.; 8:00 p.m.
Curran: Business place
February 14th, 1997
11:00 a.m.; 2:00 p.m.; 7:00 p.m.
Lunch and dinner will be served.
Come and join us.
"LA JOURNÉE JOHN DEERE 1997"
*** présentations françaises ***
le 14 février 1997 12h30; 15h30; 20h30
chez Curran Farm (place d'affaires)
à Curran, Ontario
Venez dîner ou souper avec nous.
CURRAN FARM EQUIPMENT LTD.
County Road # 9 Curran, Ont. (613) 673-5183
2742 Hwy. 34, Hawkesbury, Ont. (613) 632-8525
Where Service is a Priority
Main St. Maxville, Ont. (613) 527-2152

THINK RRSP...NOW!
Contribute to your RRSP now to take advantage of the power of compounding. The sooner you start investing in your future, the sooner that future will be realized.
For more information call:
TRIMARK FUND *performance as of December 31, 1996*
14.7% 1 YEAR | 15.4% 3 YEARS | 21.2% 5 YEARS | 15.4% 10 YEARS | 18.1% 15 YEARS
TRIMARK CANADIAN FUND *performance as of December 31, 1996*
26.0% 1 YEAR | 12.8% 3 YEARS | 16.1% 5 YEARS | 12.9% 10 YEARS | 14.6% 15 YEARS
RICHARD QUESNEL
130 Kincardine Street West,
Alexandria, Ont.
Tel.:(613)525-1263 Fax:(613)525-4101
PROFESSIONAL INVESTMENTS INC.
All returns, audited by Ernst & Young, Chartered Accountants, are historical annual compounded rates of return and reflect changes in unit value and distributions reinvested. They do not take into account sales charges or administration fees, payable by unitholders, which would have reduced returns. Past performance does not guarantee future results. Your unit value and investment return will fluctuate. Important information about any mutual fund is contained in its simplified prospectus which should be read carefully before investing. Copies of Trimark's prospectus are available from the financial adviser listed above or from Trimark Investment Management Inc.
TRIMARK MUTUAL FUNDS
We Manage. To Outperform.
®Registered trademark of Trimark Investment Management Inc. Designed and sponsored in part by Trimark Investment Management Inc.

Come on out to the big carnival breakfast Saturday

Dunvegan
by Peggi Calder
527-5293



It's a year ago this week that I started writing the column and it's been rewarding in so many ways - talking to people, helping establish connections for information searches, learning to write properly for the newspaper.

Thank you to everyone for your support – it's been an interesting year.

* * *

Come on out to the big carnival breakfast at the DRA hall this Saturday! It will be served from 8 a.m. to 10 a.m. and will feature pancakes, sausages, bacon, eggs, muffins, rolls, juice and coffee.

Charges are 4 years and under free, 5 to 10 years $3, 11 and over $5 and it's all you can eat... got to be the best breakfast in the area for those prices!

Once the old tum is filled, the action will move up the road to Terry Sweitzer's and James Joyce's at 19314 for skating, sliding and cross-country skiing.

* * *

Happy Birthday to Serena McRae on the 5th.

* * *

Congratulations to Jan Geddes and her company, Cormorant Books, on the recent sale of world publishing rights on one of their novels to Penguin Publishing of Britain.

* * *

An acquaintance recently had a call from our premiere provider of telecommunications asking if he was aware he was no longer using their long distance services. He wasn't!

A few days later, he got a bill for long distance services from the financial arm of a Canadian hardware giant.

According to them, he had verbally agreed to switch over – something he had no recollection of doing.

Be sure of your long distance carrier – there are quite a few alternatives out there now.

* * *

Well, Groundhog Day began with a beautiful sunny warm morning, and I can declare with authority that there will be an early spring. No self-respecting groundhogs at our place were out to see their shadow.

Hiking out the back, I found a small scoop in the snow near a cedar tree and in the middle what turned out to be the wings, backbone and head of a hairy woodpecker. There were no tracks in the snow except for one wing print.

I spent some time checking the cedar trees nearby looking for an owl, but couldn't find any.

Back in the maple bush, the nuthatches were calling and chasing each other through the treetops in a preamble of spring. Fresh tracks through the bush showed grouse, weasels, fox and raccoon were moving about.

Coming back along the east line fence, I caught a glimpse of a tiny splash of buff colour in a tree across the field nearly to the west side. Binoculars didn't help and curiosity overcame me... leaves or a wasp nest or a bird?

As I got nearer, I realized it was a bird and soon I could make out the shape and colours of a male sharp-shinned hawk.

He was sitting sunning himself with a suspiciously swollen crop. As I watched, he stretched his wings and fanned his tail, then yawned quite widely. Finally he turned his back, to warm the other side, and I realized that if he'd been that way originally I would never have seen him. The dark mottled back blended right in with the background.

Passing chickadees were rewarded with no more than a glance, so he had to be quite satisfied, quietly digesting his meal in the morning's warmth.

Last week Tom Pritchard and Lisa Chapman had had a little hawk – quite possibly the same one - hit their back window and they had watched it clean the mourning dove it had caught in a cloud of flying feathers. It had then taken the rest of the carcass to a nearby tree to finish its meal.

* * *

I ordered some information on Hoosier cupboards, or the old kitchen cupboards, from a well established company that is famous for its 'non electric' goods.

How did I order? By computer e-mail!

Waste management project suggested

By Todd Lihou
News **reporter**

Kenyon Township council is considering a waste diversion pilot project that could help clean up local dumps and better educate the public.

The project needs the support of the United Counties and local volunteers in order to get underway.

Kenyon Township Clerk Annie Levac is drafting a letter to the United Counties, asking for a $5,000 grant to subsidize the project.

The money was going to be used last year to fund the pilot project in Lancaster Township, but there weren't enough volunteers.

Levac said if the council receives the grant, the next major hurdle is finding up to 40 volunteers in Kenyon who want to sift through garbage for recyclable material.

"It ensures that all the waste that can be economically diverted will be diverted," said Levac. "A lot of people may not want to do this job."

Another part of the project is educating the public and small businesses about recycling.

But Jim Campbell, resource coordinator for the waste management master plan development, said getting volunteers is crucial to the project.

"You might get by for a little while with eight or 10 people," said Campbell, but he admitted the novelty quickly wears off when smaller numbers of people put in greater hours of work. "That's what happened in Lancaster. We couldn't drum up enough volunteers."

If the project is officially endorsed by council and the required number of volunteers is met, Campbell said Kenyon will gain everything through improved recycling.

"A lot of small businesses are not subject to" the recycling rules other larger businesses are, said Campbell. "A lot of small businesses have to put in dumpsters for their waste. They are paying to have those dumpsters brought to the waste sites. They are probably half full with cardboard to be recycled."

Campbell said if businesses were better informed they could recycle the cardboard and save money on shipping fees to waste sites.

He said the $5,000 grant would educate the volunteers on waste management and recycling.

"Kenyon is a lot better off than some other (townships)," said Campbell. "They are a little more conscientious of recycling."

Levac said council should come to a final decision on the project at an upcoming council meeting.

OPTOMETRIST
Dr. Jean Dubuc (Sr.).....932-6634
Dr. Denis Dubuc 936-1808
Dr. Michel Dubuc 932-3003
Now Open Wednesday 9 a.m. to 8 p.m.
Mon., Tues., Thurs., Fri., 9-5:15; Wed., 9-8; Sat., 9 to Noon
20 Montreal Road 40-tf Cornwall

February is Heart and Stroke Month

Glen Robertson
by Colette Sauvé
874-2076



Canvassers will be going door to door in February to collect funds for the Heart and Stroke Foundation of Ontario.

Many research projects, such as the development of neuro-protective drugs that can be given to stroke patients to prevent or minimize brain damage, are currently being funded by the foundation.

Please be generous!

* * *

Happy birthday wishes to Lily Rozon and Jean Van Den Oetelaar this coming Thursday; to Jeremie Poirier who will turn five on Feb. 8 and to Marcel Titley, Liliane Jeaurond and Ruby Wylie who are all celebrating on Feb. 11. Congratulations!

* * *

Euchre winners of Jan. 28 were Hector Lavigne, Gisele Titley, Jean-Noel Campeau, Donat Titley, Marie-Claire Campeau, Berthe Sauve, Therese Lafrance and Florence Montpetit.

The skunk prize went to Claire Paquette and the door prize to Leo Ouimet.

Draw winners were Leo Ouimet, Lucie Massie and Pauline Roussin.

The birthday prize for the month of January was won by Lucie Massie. Next card party will take place on Feb. 11.

* * *

Winner of the $1,000 monthly Optimist draw was Jacques Lauzon of Alexandria. Vendor was Ernest Lefebvre. Next Optimist draw will be on March 2.

After the Optimist meeting, I saw many kids skating and playing hockey on the outside skating rink at the social centre.

A tip of the hat to all those who helped and especially Gary Masterson who braved the sub zero temperature and worked very hard. He is mainly responsible for the rink.

Taking off for warmer climate

Forty-four people, many from Cornwall and Massena, came back last week from a five-hour organized plane trip to Cartagena, Colombia.

Estelle Brazeau of North Lancaster, Germaine Lalonde of Alexandria and Lilliane Menard and son, Marcel of Cornwall were among the lucky ones who enjoyed temperatures of 28 to 33°C for two weeks. Needless to say, they had a very sunny and pleasant time.

WE'VE NAILED THE TAXES ON THE HEAD!!!
During Alexandria Carnival Days
Feb 6-7-8
WE PAY THE TAXES ON EVERYTHING IN THE STORE!!!
(Except Power Tools)
When you present your Bon'homme Carnaval Keytag/Pin
NO GST NO PST
ALEXANDRIA BUILDER'S SUPPLIES LTD.
Home hardware BUILDING CENTER
580 Main Street, South, Alexandria 525-3151


Rewarding AND SECURE
INDEX PLUS R R S P
I demand a lot from my RRSP. Sure I want a safe investment, but I want performance too! Index Plus is a 5 or 8 year RRSP investment with a guaranteed return equal to at least 100% of the growth of 10 international market indices. And that's not all! With Index Plus, your initial deposit is always guaranteed at maturity, no matter what market conditions are.
ONLY AVAILABLE UNTIL MARCH 1, 1997
Offered by The Desjardin-Laurentian Life Assurance Co.
RONALD J. HOLLA, CGA, BGS
66 Main St., S. Alexandria 525-1671
REMI PrichHomme INSURANCE BROKERS INC.
ASSURANCE GENERAL INSURANCE
VEI FEU VOL AUTO THEFT FIRE LIFE
198 Main St. S. Alexandria
525-3139

ALEXANDRIA WINTER CARNIVAL
FEB. 6-7-8-9

THURSDAY, FEBRUARY 6

CROWNING OF THE QUEEN
7:30 p.m. during Star Night Intermission
at the Glengarry District High School Cafetorium
Students $3 – Adults $5
Organized by Carnival '97



STAR NIGHT TALENT CONTEST
7:30 p.m.
at the Glengarry District High School Cafetorium
Students $3 – Adults $5
Organized by Alexandria Optimist Club

FRIDAY, FEBRUARY 7

BONFIRE
6:30 and 8:00 p.m.
Alexandria Island Park
Music, free hot chocolate, toasting of marshmallows, sliding and skating
Don't forget your lawn chairs

TEEN DANCE
8 p.m. to Midnight
Glengarry Sports Palace
Music by Jake at Work
Tickets $5
Hosted by: Club Octogone

SATURDAY, FEBRUARY 8

CATCH and RELEASE ICE FISHING TOURNEY
10 a.m. to 4 p.m. Alexandria Island Park
Register at Dan's Outdoor Passion
Adults $15 - Under 16 years $10
Incl.: Spaghetti supper 5 p.m. Champions

CARNIVAL DANCE
9 p.m. to 1 a.m.
Glengarry Sports Palace
Music by DJ and Local Entertainers
Admission $5
Hosted by: Carnival '97

INDOOR SOCCER
9 a.m. to 4 p.m.
G.D.H.S. (Gym)
12 teams – Ages 7 to 13
Hosted by : Alexandria Chamber and Glengarry Soccer League

POWDER PUFF GOLF TOURNEY
11 a.m. to 2 p.m.
Glengarry Golf & Country Club
Hosted by: Lions Club
Contact Kibby Lutz 525-1166

SUNDAY, FEBRUARY 9

12 Noon: PARADE
Starts at Glengarry Sports Palace ends at Alexandria Island Park.
12:30 to 4:00: FAMILY FUN DAY
Outdoor activities: Skating, sliding, treasure hunt, potato sack races, games, sleigh and snowdozer rides. Inside : Arts and crafts, face painting, clowns and Bon'homme Carnaval. Under the tent: BBQ, Hot Dogs and Hamburgers.
12:30-1:00: FIGURE SKATING
Five solo shows and group shows at Island Park
1:00-2:00: DOG SLED RACES
3:00-4:00 : SNOWMOBILE AND SLALOM RACES

COMMUNITY SPAGHETTI SUPPER
CLOSING OF THE CARNIVAL
4 p.m. to 8 p.m.
at the Sacred Heart Church Hall
Children $3
Adults $4
Draws for prizes from Bon'homme Carnaval purchases will be held this evening!



Enjoy Tax Free or Special Discounts Feb. 6 to Feb. 9 at these participating merchants:
Fleuriste L'Occasion Florist
Lucille Boutique Mode
Paddy's Casual Attire
Town & Country Flowers
Fashion Corner
Papeterie Alexandria Stationery
MacDonald Cleaners
Tickle Trunk
Color Your World
ABS Home Hardware
Dairy Queen
Giant Tiger
Alexandria Costume Shop
Cappuccino Express
Marcel TV Furniture
Little Rikki's
Larocque Meats
Ryax Armature
Little Flower Fabrics & Things
Uptown Hair Design
Info Avenue
Wool & Craft Studio

CARNIVAL INFO LINE: 525-1361



Atom Glens rout Cornwall 10-0

In Upper Canada Hockey League play the Seaway Express Atom Glens defeated the Cornwall Atom Royals 10-0 at home.

Shane O'Brien led the way with three goals. Roch Beauclair and Matthew Lalonde added two apiece.

Singles went to Julien Quesnel, Christopher Van Overbeek and Patrick Decoste.

Jeannie Lalonde and Christian Decoste shared the shutout.

The Glens moved on to face Williamstown came away with another victory, 5-3.

Matthew Lalonde had two goals as did Shane O'Brien while Matthew McDonald had a single.

Pascal Lalonde and Julien Quesnel help set up two goal each, garnering a pair of assists for both.

Bantam Glens down Long Sault

The Alexandria Bantam Glens scored four third period goals to down Long Sault 5-3 in their ODMHA tilt last week.

The Glens were down 3-1 following two periods but exploded in the third and surprised Long Sault.

Third period goals by Patrick Huffman, Joel Quesnel (his second of the game), Chris McIntyre and Dominic Decreau sealed the victory.

Adam Alguire scored two goals for Long Sault while Matt McCosham had a single.

Cross country skiing heats up

Cross country skiing enthusiasts needn't look any farther than Summerstown Station this season.

According to Maurice Sauve, committee member with the cross country ski association, the best trails are one kilometer north of Summerstown Station.

Sauve said the increased amount of snow lately, coupled with a few sunny days has made trail conditions superb.

"Last weekend the conditions were ideal and the parking lot was full," said Sauve. "Many skiers are still unaware these trails exist."

According to Sauve there are 23 km's of rolling twisting trails throughout the forest path.

But he is cautioning skiers with dogs to leave their pets at home.

Large paw prints and excrement can leave the trail in bad shape.

Maggie's BBQ is cooking the competition

Maggie's B.B.Q. has reeled off a five game unbeaten string dating back to Jan. 19.

The Upper Canada Minor Hockey League team downed North Dundas 3-1 to start the streak.

Victories over the NGS Braves (3-2), Kemptville (1-0) and South Grenville (3-2) as well as a tie (3-3) against Kemptville have contributed to the streak.

Glens down Char-Lan 8-7 in OT

By Todd Lihou
Sports reporter

The Alexandria Glens are sharpening their skates for the dash for the playoffs.

With the post-season dance still weeks away, the Glens are trying desperately to hold onto third place in the St. Lawrence Division of the Eastern Ontario Junior B Hockey League.

The Glens remain at .500 (17-17-4) following a roller coaster weekend that saw them give up three third period goals Friday night and lose 5-3 to the Kemptville 73's (35-0-3).

The Glens rebounded - sort of - and won a wild overtime game versus the Char-Lan Rebels 8-7.

Should the Glens hold onto third place in the St. Lawrence Division, they will play those same Rebels setting up a classic first round series in the upcoming playoffs.

The Glens looked like they were setting Kemptville up for its first loss of the season, before the walls came crashing down in the third period Friday night at home.

Glens coach Mike Ruest said despite the loss he was happy with the way the team looked for two periods.

"We didn't put three periods of hockey together," said Ruest, whose team had a 3-2 lead on heavily favored Kemptville after 40 minutes. "But anytime you can stay in it for that long with Kemptville, you must be doing something right."

Ruest said his players were confident they could sneak away with the first win ever this year versus the 73's.

Off to a good start

Alexandria got on the board first when Scott Neilsen connected at 9:00 of period one, but two goals by Kemptville's Mike Ricci at 10:22 and 15:18 made it 2-1 Kemptville.

The Glens got back on even terms before the end of the period when Rick Hutt scored with just 2:11 remaining in the first.

The lone second period goal also came from Hutt, who notched his second at 7:23.

Ruest said a win was on the minds of everyone between periods.

"The guys were really determined to sneak out a win," said Ruest. "But they (Kemptville) are still an excellent hockey team."

Three third period goals by Kemptville's Jason Valour, Andrew McVey and Dan Coleman locked up the win for the 73's.

Ruest said there is no doubt why Kemptville has been so strong this season.

"It's no secret, they have two 21-year-olds, (Glen) Brown and Ricci," said Ruest. "They're lethal. Once it starts to get tight they are double-shifted.

"And they have a compliment of excellent forwards."

Ricci finished the game with three points (two goals) as did Brown (three assists).

On the road back

The Glens looked every bit the underdog when they took on Char-Lan just 24 hours later in Williamstown.

Despite winning 8-7, Alexandria has room to improve if they want to make any kind of run come playoff time.

The Glens were out-hustled and outscored in the first period, 3-1, by the Rebels who looked to have things under wraps when they expanded their lead to three goals in the second period.

Ruest said its hard to justify an 8-7 game whether it's a win or a loss.

"I have no idea," said Ruest. "The goaltending on both sides was suspect. We we're down 5-2 in the second period."

But according to Ruest, his players never gave up. The second period finished 6-5 for the Glens.

"We scored one and got three more," Ruest explained.

After finishing regulation tied at seven, it took a goal by Yves Ruest with 1:08 remaining in overtime to steal the win.



The Alexandria Glens downed the Char-Lan Rebels in a wild 8-7 OT affair. The Glens are trying to remain in third place in the St. Lawrence division, setting up a Glens, Rebels first round duel. Pictured is Char-Lan captain Marc Gibeault.

Glens goal scorers included Chancey Lajoie (two), Miguen Delisle, Marc Menard, Scott Nielsen, Chris Cadieux and Rick Hutt.

Char-Lan got goals from Richard Langaniere, Owen Swamp, Kasey MacDonell, Dan Dupuis, Nick Brunet, Dave Campbell and J.S. Larocque.

No longer intimidated

Ruest said the intimidation factor affecting his club is no longer a factor when it comes to playing the Rebels, who owned Alexandria with a 15-0-1 record dating back to December, 1994

The Glens have won two in a row from Char-Lan, including a 4-3 decision earlier this season.

"The whole season the games were getting close," said Ruest, who thinks it may be getting tough to motivate a Rebel club who's been sitting in second place almost all season, with no chance of catching Kemptville.

"Its tough to motivate when you're just waiting for the playoffs," said Ruest. "But our games have been good games."

Ruest wants to avoid facing Kemptville in the first round of the playoffs at all costs.

"Nobody wants to face Kemptville," said Ruest, whose team will have to play well because fourth place Winchester is breathing down their backs, just two points behind in the standings.

Glens capture bantam crown

The Alexandria Auto Glass Glens went the distance and won the Major Bantam B Tournament last weekend by shutting out Pembroke 1-0 in the final game.

Led by tournament MVP Chris Corput and excellent goaltending by Patrick Huffman and Roch Gauthier the Glens showed why they are one of the top rated major B bantam teams in Ontario.

Last week's win was their third major tournament victory so far this season.

The Glens began the tournament with a 6-0 thrashing of South Stormont. Their next victim was Vankleek Hill, whom they humbled 4-2.

After losing to Pembroke 3-2, Alexandria nipped Nepean 3-1 which set up the final contest versus Pembroke.

Corput scored the lone goal of the game at 7:08 of the first period and brilliant goaltending barred the door the rest of the way.

The Glens are looking sharp heading into the league championship scheduled in a few weeks.

Two games, no wins for Rudi's

This week in Cornwall Legion Indoor Soccer League action it was Rudi Payer's turn to play the double header and following the games, they must have been happy they were over.

In the opener the Glengarry Stars piled on the pressure and finished the first half with a 2-0 lead on goals by Brian Cameron and Jon Hamelin, before coasting to a 6-1 win.

In the second half it was all Stars as they scored four more from Cameron, Hamelin (two) and Steve St. Denis.

The lone Rudi goal came from Kieran Kennedy.

In Rudi's second game they faced second place Town Halle.

Rudi's found themselves down by one at the half following a fluky marker by Shawn Montroy, before a 2-2 final.

Montroy scored both Town Halle goals while Kieran Kennedy booted both Rudi goals.

The last CLISL game of the evening saw a battle for the basement as the Nomads and Filion hooked up.

The game was back and forth for sometime, but ended in a 0-0 tie.

According to CLISL officials a scoreless tie is a rarity in indoor soccer.

Next week the Town Halle will faceoff against Glengarry Stars at 7 p.m. and then the Nomads at 8 p.m.

The night cap at 9 p.m. sees Rudi's play Filion.

All the action gets under way in the gymnasium at Glengarry District High School.

Alexandria curling team reaches provincial championships

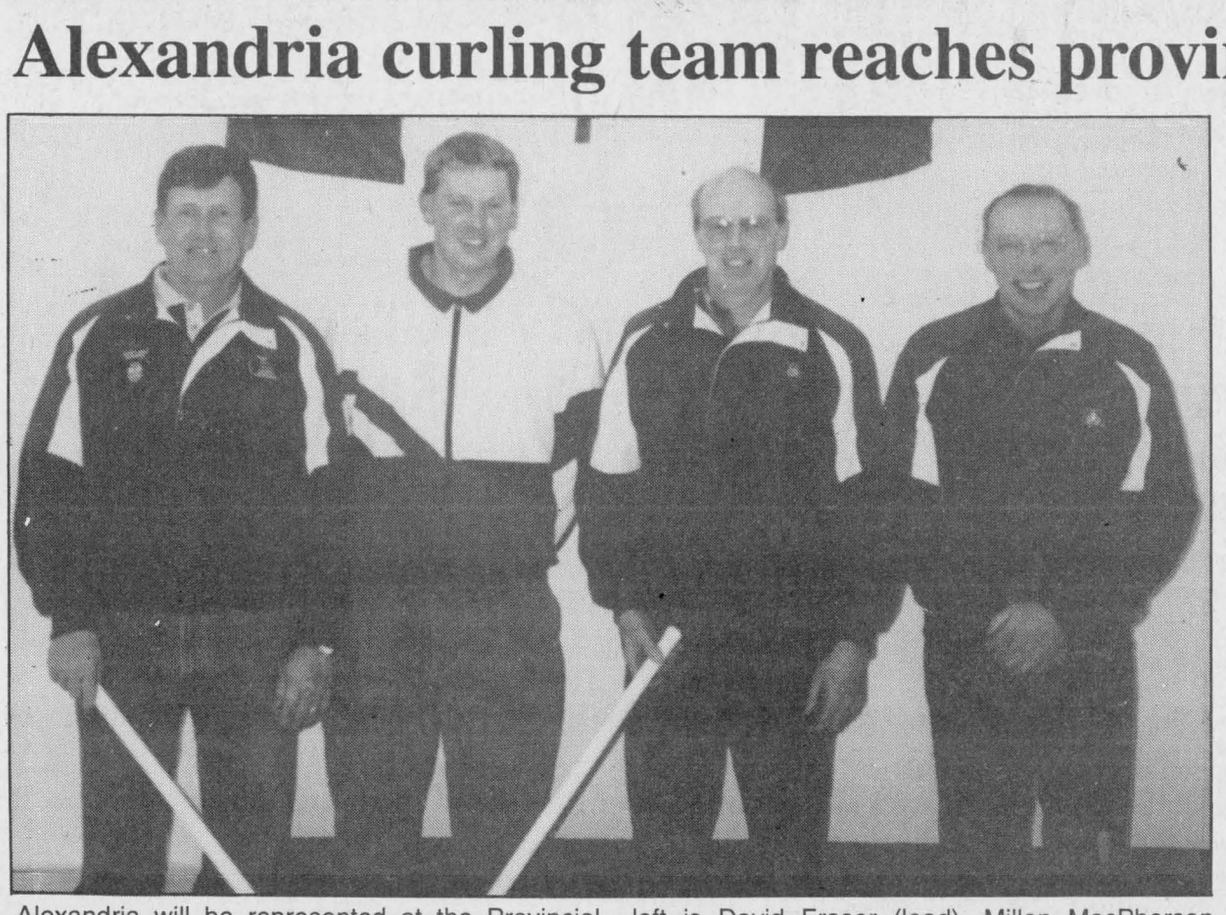

Alexandria will be represented at the Provincial Farmer's Championship later this month in Palmerston, Ont. Alexandria captured the Zone 1 crown last weekend, its third in four years. From left is David Fraser (lead), Millan MacPherson (second), Dougal MacLeod (third) and Bill MacLeod.

Submitted photo

By Todd Lihou
Sports reporter

Alexandria is back on the curling map.

One of two rinks representing Alexandria has moved onto the Provincial Farmer's Championship to be held in Palmerston, Ont. later this month.

The team, led by farming brothers Dougal and Bill MacLeod captured the Zone 1 crown after making it through a field of local teams from Maxville, Vankleek Hill, Russel and host Lancaster.

The Alexandria rink, including lead David Fraser and second Millan MacPherson, downed Vankleek Hill 7-5 in the final of the Zone 1 bonspiel held at the Lancaster Curling Club over the weekend.

According to third Dougal MacLeod, winning the Zone playdowns has become old hat for this team.

Its the fourth Zone 1 title for the Alexandria foursome and third in four years.

"It sure feels great," said MacLeod. "It's quite an honor to represent the zone this way."

The Alexandria team was confident they could do some damage entering the tournament.

"I thought we had as good a chance as anyone else to win," said MacLeod. "I thought it might boil down to us and Vankleek Hill or Russell."

The Alexandria team has seen few changes in its farmer's championship drives. The MacLeod brothers have been mainstays when it comes to putting a team on the ice, something Dougal is proud of.

"We started curling 15 years ago," said Dougal. "We've been playing together (in the farmer's bonspiel) every year except for one."

Dougal has skipped every year for the team except for this one when he turned the reigns over to his brother.

"I kind of talked him into it," said Dougal. "I thought I would step down this year and let him do it. I was just thinking I'd like to take a break. When you get to that level there is a lot of pressure."

Dougal's teammates will face some 16 teams from all over Ontario at the provincial bonspiel, a tournament his team hasn't had much success at.

He says the team normally "wins a few games" but then "levels off" in their division.

Showdown in the making – Rebels vs. Glens



J.L. Lefebvre

Sports Editor

Nobody asked me but...

Can you smell it? We are potentially two weeks away from experiencing one of the real treats for sports fans in Glengarry County - a Char-Lan-Alexandria junior B playoff series.

A frustrating cycle of having one team prosper while the other struggled and simple rotten luck have combined to deny us a Rebels-Glens series since guys named Sauve, Lefebvre, Decoeur and Bowles wore the uniforms of our local junior B clubs, but the teams appear to be on a collision course for a post-season clash later this month.

Alexandria could clinch third place and a first-round date with their arch-rivals from Williamstown by beating the fourth-place Winchester Hawks this weekend.

If that happens, fasten your seatbelts hockey fans.

A month ago, a playoff Battle of Glengarry seemed like a mismatch in favor of the Rebels, but back-to-back wins by the Glens over Char-Lan have put the match-up in a different light.

With the area's boundaries being erased and redrawn in the political arena, this is the last chance for a true inter-county war between Alexandria and Char-Lan. All signs point to this potential final battle being a classic.

And now it has come to this for the Morrisburg Lions. The same junior B hockey franchise that dominated the St. Lawrence Division in the early 1980's is now just another team struggling for points and respect.

Morrisburg has won only nine times in 38 tries this season and the Lions will miss the playoffs for the first time this decade, but the low point of the 1996-97 campaign - in the prestige department at least - may have come on Friday when the team forfeited a game to the Char-Lan Rebels.

Evidently, the Lions didn't have the ice-time booked for the scheduled game and neglected to inform the league or the Rebels.

We don't doubt that it was a sincere mistake on the part of Morrisburg management, but you have to wonder if this would have happened in the days when the Lions were winning four consecutive division titles from 1991-94.

Doug Casselman coached the team through the majority of its dynasty seasons, but the revolving door behind the Morrisburg bench has seen the likes of Johnny Morrow (twice), Jim Notman, Terry MacDonald and Rick Lalonde come and go in recent seasons.

The Morrisburg Arena once was the home of the liveliest (some would say rowdiest) fans in the league, but now the old wooden benches and the scattered few spectators are about equally animated at Lions home games.

All good things - including junior B dynasties - come to an end of course, but it's still a bit of a shame to see the Lions clawing through the rubble after roaring so loudly and fiercely from their perch atop the division for half a decade.

Morrisburg hockey in the early 90's exemplified everything that is good about the game and the product on the ice was eye candy for true hockey connaisseurs in the area.

The Montreal Canadiens were justly criticized for their shoddy treatment of back-up goaltender and nice guy Pat Jablonski, but one part of the complaints made by the team's critics made little sense.

Jose Theodore is too young to be in the NHL, they say.

He'll lose his confidence and his development will be stunted.

We're not drawing any comparisons you understand, but the last time the Habs called up a 20-year-old goalie with limited expereince in the minors, it worked out okay for the Bleu-Blanc-Rouge.

Anyone remember a chap called Patrick Roy?

We're generally not the jealous type, but we're trying very hard not to dislike this Lance Alstodt fellow.

Alstodt is the Dan Marino look-alike with the perfect smile and the perfect girlfriend who climbed above his lowly station in life as an investment banker to kick a field goal worth $1 million at Sunday's football Pro Bowl in Hawaii.

The moment of seeing the ball go through the uprights was thrilling, but after watching Alstodt do his John Travolta dance routine, exchange glib comments with Lynn Swann and quote Tom Cruise-Jerry Maguire's "Show me the Money" line half-a-dozen times.

We were checking our watch to count off the seconds of the 15 minutes of fame Andy Worhol gave him.

County scoreboard

Junior B Hockey

Eastern Ontario Junior B Hockey League
St. Lawrence Division

	GP	W	L	T	GF	GA	BP	Pts
Kemptville 73's	38	35	0	3	282	100	1	74
Char-Lan Rebels	**38**	**23**	**11**	**4**	**196**	**140**	**2**	**53**
Alexandria Glens	**38**	**17**	**17**	**4**	**178**	**186**	**4**	**41**
Winchester Hawks	38	15	19	4	181	208	3	37
Morrisburg Lions	38	9	27	2	155	251	2	22

Rideau Division

	GP	W	L	T	GF	GA	BP	Pts
Athens Aeros	39	24	12	3	198	146	2	53
Gananoque Islanders	38	23	12	3	211	131	3	52
Westport Rideaus	38	10	26	2	149	224	2	24
South Grenville Rangers	38	10	27	1	141	212	3	24
Brockville Tikis	39	5	33	1	131	250	1	12

BP – bonus point for overtime loss or shootout win

Results
Wednesday, Jan. 29
Gananoque 9 Brockville 4
Friday, Jan. 31
Char-Lan 3 Morrisburg 0
Kemptville 5 **Alexandria** 3
Athens 5 Westport 4
South Grenville 8 Brockville 4
Saturday, Feb. 1
Alexandria 8 **Char-Lan** 7 (OT)
Winchester 7 Morrisburg 3
Gananoque 5 Ernestown 2
Sunday, Feb. 2
Athens 6 South Grenville 3
Gananoque 11 Westport 1
Kemptville 9 Winchester 4

Top St. Lawrence scorers (thru Jan. 23)

	G	A	Pts
Andrew Williams, Kmpt.	28	51	79
Andrew McVey, Kmpt.	24	52	76
Jeff Ricci, Kmpt.	17	49	66
Glen Brown, Kmpt.	31	34	65
Greg Kealey, Kmpt.	28	35	63
Ryan Nichol, Win.	40	19	59
Eric Fontaine, C-L	**28**	**24**	**52**
Kevin O'Farrell, C-L	**17**	**35**	**52**
Dan Dupuis, C-L	**18**	**32**	**50**
Richard Langaniere, C-L	**22**	**27**	**49**

Glens scoring

	GP	G	A	Pts	PIM
Miguel Delisle	36	21	25	46	81
Yves Ruest	29	16	20	36	31
Stephane Loyer	22	12	21	33	16
Jason Poirier	34	12	20	32	34
Olivier DeMeester	36	11	19	30	48
Richard Hutt	25	10	16	26	54
Daniel Methot	32	4	21	25	70
Scott Nielsen	35	11	9	20	44
Darcy MacDonell	31	9	11	20	39
Christian Cadieux	28	10	9	19	14
Chancey Lajoie	7	7	5	12	45
Travis Young	35	3	9	12	63
Marc Menard	33	2	10	12	123
Steven St. Denis	35	3	8	11	73
Steph. Boisvenue	6	4	4	8	---
Marc Gauthier	34	1	7	8	71
Cameron Lajoie	17	3	4	7	31
Marc Angrignon	11	0	3	3	109

Rebels scoring (thru Jan. 22)

	GP	G	A	Pts	PIM
Eric Fontaine	35	29	21	50	13
Kevin O'Farrell	35	16	33	49	82
Dan Dupuis	31	17	31	48	8
Richard Laganiere	35	21	26	47	32
Dave Campbell	27	15	22	37	23
Nick Brunet	31	15	15	30	84
Tim Corput	32	12	16	28	127
Mike Rankin	34	8	15	23	56
Kacey MacDonell	33	5	16	21	148
Lee Klazinga	34	2	19	21	55
Lindsay Campbell	18	8	11	19	45
Doug Ferguson	34	2	16	18	59
Mario Gibeault	23	6	11	17	108
J.S. Larocque	35	2	13	15	46
Owen Swamp	29	7	4	11	95
Jamie Wheeler	9	6	4	10	42
Mike Duffy	11	2	8	10	49
D.J. Zaluski	32	1	3	4	131
Rodney Besner	6	1	1	2	12

Indoor Soccer

Glengarry League
Men's division

	W	L	T	F	A	Pts
Vilnve Tnk L.	8	1	1	81	26	17
Express	7	3	1	51	26	15
Old-timers	5	5	0	33	63	10
Storm	4	7	0	34	44	8
M&D Sports	1	9	0	22	62	2

Top goalscorers

Brian Cameron, Villeneuve	21
Scott McDougall, Express	12
Jonathan Hamelin, Villeneuve	10
Lloyd Thomas, Express	10
Dean MacGillivray, Storm	9
Norm Decoste, Villeneuve	9
Richard Willard, Express	9
Toni Boos, Villeneuve	8
Allan Campbell, Villeneuve	8
Alain Decoste, Old-timers	7
Robbie Starkauskas, Villeneuve	7
Craig MacSweyn, Villeneuve	7

Women's division

	W	L	T	F	A	Pts
Atlantic	11	0	1	43	15	23
Springers	8	4	0	32	21	16
Northerners	5	5	2	24	20	12
Shepherd's	5	5	2	28	24	12
Glen Sndfld	2	8	2	19	33	6
Char-Lan	1	10	1	10	43	3

Top goalscorers

Meghan MacPherson, Atlantic	23
Melissa MacDonald, Shepherd's	16
Jessica MacLeod, Springers	11
Kelly Lavigueur, Atlantic	10
Natasha Brodie, Glen Sandfield	9
Sherrill Norman, Northerners	7
Kyla Burwash, Glen Sandfield	7

Char-Lan Men's League

	W	L	T	F	A	Pts
Rudi's	11	1	1	91	24	34
Town Hall	10	3	0	67	29	30
Stars	8	4	1	77	30	25
Nomads	1	11	1	13	73	4
Filion	1	12	1	25	117	4

Cornwall League
Men's division

	W	L	T	F	A	Pts
Rudi Pyr Sp.	**13**	**2**	**0**	**106**	**39**	**26**
Mr. Sub	10	3	1	77	43	21
Filion Troph.	9	5	1	60	43	19
La Maison	7	4	3	61	65	17
Yng Drvrs	**4**	**8**	**3**	**73**	**74**	**11**
La Citadelle	4	9	2	42	53	10
Crnwll BBQ	defaulted from league					
Vlnv Tnk L.	defaulted from league					

Top goalscorers

Kieran Kennedy, Rudi's	**25**
Pat Burke, Rudi's	**23**
Tim McCuaig, Yng Drvrs	**20**
Jonathan McCullough, Mr. Sub	14
Chad Beauregard, Filion	13

Men's second division

	W	L	T	F	A	Pts
Bill's Sp. Bar.	13	0	2	144	29	28
Backstages	11	1	3	76	26	25
Osna.Cosmos	7	6	1	58	53	15
Jim's Ski-D	5	8	1	54	66	11
Harvey's	3	11	1	36	89	7
Roadrunners	1	14	0	32	136	2

Top goalscorers

Danny Menard, Bill's	30
Gaby Gratton, Bill's	29
Ed Osmar, Cosmos	26

Women's division

	W	L	T	F	A	Pts
M'max Hrts.	**12**	**1**	**2**	**105**	**26**	**26**
Blazers U-19	11	3	0	94	25	22
Raisio Rvrs	11	4	0	80	24	22
Ray-Co Str	10	2	2	56	11	22
Shepherd's	**10**	**2**	**1**	**60**	**20**	**21**
Atlantic	**5**	**6**	**3**	**43**	**33**	**13**
Spitfires	4	8	2	27	43	10
La Citadelle	3	10	1	29	65	7
Blazer Heat	2	8	3	25	85	7
Roadrunners	1	11	3	14	91	5
Bold Signs	0	12	3	13	102	3

Top goalscorers

Laura Anderson, U-19 Blazers	37
Shonna Atchison, Hearts	**36**
Meghan MacPherson, Shep	**29**
Bonnie MacLeod, Hearts	**24**
Juli Truelove, Rovers	20
Julie Gallinger, Ray-Co	19

Results
Sunday, Feb. 2
Women's division
Blazers U-19 8 Roadrunners 1
Spitfires 4 Blazers Heat 1
Rasio Rovers 3 La Citadelle 1
Ray-Co Strikers 4 Kirkhill 0
Minimax Hearts 2 **Shepherd's** 1
Minimax Hearts 8 Bold Signs 0

Sponge Puck

Alexandria Ladies' League

	W	L	T	F	A	Pts
Tap. Richard	11	0	1	64	3	23
Art Benton	10	2	1	57	7	21
M&D Sports	5	7	1	17	23	11
L.C. Electric	1	9	3	9	61	5
Atl. Storm	1	10	2	10	63	4

Top scorers (thru Jan. 29)

	G	A	Pts
Sue Stewart, Tapis	19	17	36
Kelly Pidgeon, AB	20	14	34
Karen MacDonald, AB	13	13	26
Ann McMillan, Tapis	7	14	21
Barb Benton, AB	9	6	15
Mary Nixon, Tapis	8	7	15
Diane MacDougall, Tap.	8	4	12
Lynda Brunet, AB	7	2	9
Sylvie Menard, M&D	6	2	8
Sylvie Major, M&D	2	5	7
Louise Sommers, Tapis	3	3	6
Joan Benton, AB	1	5	6

Results
Wednesday, Jan. 22
M&D Sports 1 L.C. Electric 1
Tapis Richard 1 Art Benton 0
Wednesday, Jan. 29.
Atlantic Storm 2 L.C. Electric 1
Art Benton 8 M&D Sports 0

Minor Hockey

Char-Lan house leagues
Novice division

•Rozon Insurance 8 (Jeremy McDonald 3, Adam Barton 3, Christina Julien, Jeremy MacDonald) M&S Mechanical 2 (Brendan Baxter 2)

Curry Hill Lumber 2 (Michael Rattray 2) St. Pierre Garage 2 (Charles Laplante, Kelsey Thompson)

Atom division

•Ray-Jans Construction 6 (Pascal Delaquis 3, Stephen Hirschman, Marc Lapeirre, Courtney Galleano) Glengarry Kinsmen 1 (Kurtis Thompson)

•Cornwall Aviation 7 (Steve Jodoin, Denis Allaire 4, Willie DeWit 2) McCuaig Plumbing 2 (Alain Lalomnde 2)

Cornwall Aviation 4 (Brad McCulloch, Denis Allaire, Willie DeWit, Dave Lapierre) Glengarry Kinsmen 2 (Kurtis Thompson)

•McCuaig Plumbing 3 (Alain Lalonde, Connor Larkin, Marc Richer) McDonald Grocery 2 (Matt Hlusho)

Peewee division

•Malyon Excavation 3 (Edward Hadzocos 2, Joel Lemay) Longevity Acrylics 3 (Chad Guay 2, Andrew Knight)

•Visions 4 (Mathieu Proulx 2, Jason Cooper 2) Munro Agromart 1 (Kyle Fraser)

•Longevity Acrylics 2 (Robbie Grant 2) Munro Agromart 1 (David Pilon)

•Visions 4 (Mathieu Proulx 3, Mathew Gordon) Malyon Excavation 2 (David Houle, Steve Rogers)

Bantam-midget division

•Raisin River Marina 3 (Robert Martin 2, Philippe Menard) Gauthier Greenhouse 3 (Joel Plumondon 2, Blake Roy)

•Gauthier Greenhouse 5 (Daryl Major 2, Luc Delorme, Willie Larkin) Poirier Bus Lines 1 (Greg Morrison)

Broomball

Playoff results
Sunday, Feb. 2
"A" semifinals
Dave's Drywall 2 Farley Wind 1
(Dave's wins best-of-five series 3-0)
Guy's Radiator 3 Uniform Shoppe 2
(Guy's leads best-of-five series 2-1)
Consolation final
Kelly's Sports Bar 4 Cappuccino Exp. 0
(Kelly's leads best-of-seven series 3-0)

CARNIVAL SPECIAL
Feb. 6 to Feb. 8
Wear your Bon'homme
Tag and pay
NO GST ON ALL
REGULARLY PRICED ITEMS IN STOCK



WALLPAPER BOOK ORDERS 30 to 40% OFF

Color Your World
Your best paint, wallpaper & carpet value
439 Main Street S.
Alexandria, Ontario
525-6600

COACHES WANTED



by the
Seaway Valley "AA" Minor Hockey Association
for the
1997-98 SEASON

Minor Atom
Minor Bantam
Major Bantam
Midget
Major Atom
Minor PeeWee
Major PeeWee

Please forward a resume by Feb. 28th to:
Seaway Valley "AA" Minor Hockey Assoc.
c/o P.O. Box 1851
Cornwall, Ont. K6H 6N6
Note: All "AA" coaches must hold or obtain a Level II Certificate
RESUMES ACCEPTED 'TIL FEB. 28th

PROTECTION-PLUS



Insurance and Investments
Roger Levac
•Life and disability insurance
•Business insurance
•Employee benefit plans
•RRIFs and RRSPs
•Annuites
•Investment funds
TOTAL NEEDS ANALYSIS
For more information on these products and services, contact us today!
Associate of Balanced Planning Investment Corporation
Agent for Great-West Assurance Co.
RR1 Williamstown, Ont.
(613) 931-2356 15-tf



"The spider looks for the merchant who doesn't advertise so he can spin a web across his door and live a life of undisturbed peace"
Samuel Clemens

BIG BROTHERS & BIG SISTERS OF CORNWALL AND DISTRICT INC.
LES GRANDS FRERES & LES GRANDES SOEURS DE CORNWALL ET REGION

BOWL-A-THON
Glengarry Challenge Cup – Alexandria Lanes
Saturday, Feb. 8

	1–Town of Alexandria "The Townies"	2–Noble Villeneuve "Noble's Crop"	3–Alexandria Lions Club	4–The Glengarry News "The Newsies"	5–MacEwen Petroleum	6–YBC Alexandria
1:30	Grant Crack (c) Maureen Hart Rachel Kitchen Robert Boisvenue	Micheline Villeneuve (c) Darlene MacGregor Michelle Filion Brian Villeneuve Lynn Vieu	Gaetan Ravary (c)	Helene Quesnel (c) Carol Chisholm Bonnie MacDonald Tim Spence Todd Lihou John Lefebvre	Donna MacGregor (c) Pam Waldon Pat Raymond Lise Decoeur Kelly Lavigeur Roger Ladouceur	Joanne Nadeau (c) Heather McKay Claudette Poulter Mike Duval Rosaire Samson
	1–SD&G Private Home Daycare "#1"	2–SD&G Private Home Daycare "#2"	3–1st Alexandria Pathfinders	4–Glengarry District High School "Pin Pals"	5–Glengarry District High School "The Common Sense Guys"	6–Jeremy Vernon "The Pimmels"
2:30	Monique Gunn (c) Monique Cholette Lise Quesnel Lorna Massia Jocelyne Menard	Donna Chabot (c) Sandra Robinsn Louise Rochon Helene Vincent-Lajoie Paulette Lefebvre	Rebecca Paquette (c) Kelsey Austin Lori Vickers Claire Hambleton Darlene Donaher	Keven Lucas (c) Tina Bond Kamy Calvank James Tang Steven Lucas	Joseph Sugden (c) Saverio Libachi Mike Rowett Rob MacGregor Sean MacGregor Bruce Major	Ben Teskey (c) Andrew Sugden Ian Bratberg Angie Parker Robert McGregor
	1–Big Brothers and Big Sisters "Rocking Rollers"	2–Big Brothers and Big Sisters	3–Shago - Duval "Whiskers"	4–T.R. Leger Alexandria "Bonika Blues"	5–T.R. Leger Alexandria "The High Rollers"	6–T.R. Leger Alexandria "The Mighty Five"
3:30	Jean Shago (c) Pierre Menard Ingrid Hughes Emily Hughes Traci Spour John Shago	Melanie Menard (c) Etienne Longtin Nick Menard Tara Spour	Jeff Shago (c) Kathy Shago A.J. Shago Emma Shago Diane Duval Robin Duval	Bonnie Cardinal (c) Marcel Cardinal Erika Seguin Jenny Bourbonnais Carol Soule Gary Soule	Teena Burson (c) Tracy Myers Donna Robinson Lloyd Maracle Maryse Wood Debbie Quesnel	Tina Lalonde (c) Julie Paquette April Fortier Brandi Rombough Clint Michaud
	1–Alexandria Moulding	2–Glengarry Farmer's Mutual Fire Ins. "The Mutual Belles"	3–Glengarry Inter-Agency "Les Ramancheuses"	4	5–Maxville Manor	6–Steven Robinson & Friends "King Pins"
4:30	Daniel Dubois (c) Andre Boisvenue Yvon Massia Guy Quesnel Gerald Cholette Alain Lajoie	Ginette Menard (c) Lynne Hurtubise Joan Belch Rachelle Joanette Lorraine MacKay	Judithe Sabourin (c) Nicole Geoffrion Rachel Boisvenue Deborah Stewart Jamieson Lise Larocque		Heather Hughes (c) Brenda Russell Sue Lacombe Peter Coleman Sharron Presley Garry Derouchie	Steven Robinson (c) Raymond Robinson Jason Robinson Dan Fourney Campbell Dewar Angus Dewar
	1–B&B Food Market "Goosebumps"	2–B&B Food Market "King Pins"	3–Lancaster Freshmart "The Ringers"	4–Archie Cousineau & Family "Tornados"	5–Alexandria Legion	6–Rozon Insurance
7:30	Denis Brunet (c) Corey Guindon Lauranna LeClair Daniel Brunet Yollande Brunet	Michel Trottier (c) Irene Joanette Guy Lecompte Chantal Poulin Jacques Ouimet Guy Menard	Hector Landry (c) Vickie Landry Cy Villeneuve Wendy Pizio Emile Bourdon	Archie Cousineau (c) Sharon Cousineau Wendy Cousineau-Chretien Mike Seguin Randy Cousineau Sandra Cadieux	John Robinson (c) Rita Menard Rachel Buss Bill Buss Daniel Menard Raymonde Menard	Bob Menard (c) Claire Menard Luc Poirier Bev Poirier Yvan Desautels Joanne Desautels

7–BOUCANE CD SOUNDS (Rejean Bourgon, cap't.) Bowling Ten-Pin at 7:30

This message courtesy of the following community-minded businesses

MUNRO & MORRIS
Funeral Homes Inc.
Alexandria 525-2772
Maxville 527-2898
Lancaster 347-3629

ALEXANDRIA RESTAURANT
127 Main St. South
Alexandria
525-2744

CHEV-OLDS-GEO TITLEY ALEXANDRIA, ONT.
If You Don't Shop Us, You May Pay Too Much!
Highway 34, South Alexandria 525-1480

ALEXANDRIA OPTICAL
Lochiel Street West
Alexandria
525-4340

Glengarry Sports Palace
ICE PROGRAM
Wednesday, Feb. 5
FREE SKATING, 3 p.m. to 5 p.m.
Thursday, Feb. 6
Mom and Tots
10-11:20 a.m.; 1-2 p.m.
Friday, Feb. 7
JR. B HOCKEY
Morrisburg vs Glens - 8:30 p.m.
Sunday, Feb. 9
PUBLIC SKATING, 7:15-8:45 p.m.
Macdonald Blvd., Alexandria
525-3600 5-1c

RECOGNIZE THE SIGNS OF STROKE WHEN YOU SEE THEM.
✓ VISION PROBLEMS
Sudden loss of vision, particularly in one eye or double vision
✓ HEADACHES
Sudden, severe and unusual headaches
✓ WEAKNESS
Sudden weakness, numbness and/or tingling in the face, arm or leg
✓ TROUBLE SPEAKING
Temporary loss of speech or trouble understanding speech
✓ DIZZINESS
Unsteadiness or sudden falls, especially with any of the above signs
HEART AND STROKE FOUNDATION
Seek immediate medical attention if you have any of these symptoms.

CARNIVAL SAVINGS
NO TAX
On all
BATTERIES and AUDIO and VIDEO CASSETTES
Upon Presentation of your Bon'homme Carnaval Pin
From Wed., Feb. 5 to Sat., Feb. 8
RadioShack
DIVISION, TANDY ELECTRONICS LIMITED
AUTHORIZED SALES CENTRE
13 Main St. South Alexandria 525-3852

ARE YOU GETTING THE MOST OUT OF YOUR RRSP
Independent Financial Advice and Top Performing Mutual Funds Ensure That You do!!!
Templeton
ELLIOTT & PAGE MUTUAL FUNDS STRENGTH IN NUMBERS
DYNAMIC MUTUAL FUNDS Your Partner for Dynamic Performance
Mackenzie Building Financial Independence
TRIMARK MUTUAL FUNDS



TIMOTHY MING
P. Eng., M.B.A.
TIMOTHY MING
Independent Financial Consultant
Sponsored by W.H. Stuart Mutuals Ltd.
225 Pitt Street, Cornwall, Ont. K6J 3P8
Call 932-7526 or Toll Free 1-888-826-5516
This ad sponsored in part by the above mutual funds
CALL TODAY FOR NO COST, NO OBLIGATION, INDEPENDENT FINANCIAL ADVICE 932-PLAN 3-6c

'Scotch Max' not scared by shadow on Feb. 2, but by a dog

Maxville

by Gordon Winter
527-2888



Wiarton Willie may be considered the official weather forecaster on his big day, Feb. 2, but our Scotch Max begs to differ. Sunday was a beautiful sunny day, Max stirred himself from hibernation, dug his way out through the foot or so of snow on Murray McEwen's field, had a good look around but wasn't scared back by his shadow but by the McEwens' black and white dog. So it is your guess what the weather will be like over the next six weeks. Believe Wiarton Willie who has only been accurate 37 per cent of the time or think positively and hope that the rest of our winter will be like that of January with its several thaws, a few very cold days and no serious snow storms.

Going back to the groundhog, besides Max, there are very few around now. The large fox population is mostly responsible for that fact but farmers are better housekeepers now and there are fewer fence rows and rock piles to supply habitat for these rodents. I question the use of pesticides as a cause.

* * *

Saturday's *Ottawa Citizen* carried an announcement of local interest which has brought feelings of pride to family and friends here.

Brenda van Berkom, B. Comm., CA, has been admitted to partnership in the firm of McIntyre and McLarty, Chartered Accountants. "The firm is proudly independent, locally-owned and managed by a group of experienced hands-on partners, who, together with our growing team of associates, provide a diversity of services."

Brenda is the daughter of Catherine and Bill Kippen, the sister of Wayne, Willie and Bridget, the wife of Coos and the mother of Corey and Kate. We extend our congratulations to Brenda for her successes so far and offer her our best wishes for the future.

* * *

The Peter Hess family experienced a real scare on Saturday when its farm home had an attic fire, the result of an over-heated chimney. while the wood stove was started up around 5 a.m. the fire in the attic wasn't discovered until around 10 a.m. Mr. Hess gives much credit to the Apple Hill (Kenyon) Fire Department for the quick response to the fire call and wishes to thank all the fire fighters for having the fire out before too much damage was done; besides that of the water that was so necessary.

Neighbors quickly rallied and much appreciation goes to Enid Bond who sent over lunch and coffee and to nearby Swiss friends, Jacob and Katrina Schmid and Werner and Dora Bill.

Mr. Hess has insurance coverage and the damage will soon be a thing of the past.

* * *

We offer our congratulations to Msgr. Rudy Villeneuve on being named Citizen of the Year for Lancaster. While one paper indicated that our honored friend came from the Maxville area, more explicitly his home was almost in the center of the village where he was brought up, obviously well, by his parents Domina and Helena, nee Cleary. His oldest brother Father Cleary continues his work in Japan, while sisters Marion Haramis and Verna Hynes live in Cornwall.

* * *

During the process of assisting Dr. Royce MacGillivray with information for his biographical dictionary of Glengarry I had occasion to contact Laurier Courville, Cornwall for information on his grandfather David. I wish to acknowledge very interesting material from Mr. Courville with details of the illustrious career of his ancestor, first here in Maxville up to 1907, then in Vankleek for a short time, then Alexandria and finally Cornwall.

* * *

The financial campaign for the Heart and Stroke Foundation of Ontario has started here with Joyce Ferguson and Eileen Colbourne in charge. By the end of the month, if yo have not been canvassed, do contact one of these ladies or if you wish to help canvassing, do let them know, also. New names are always required for the lists of canvassers each year.

* * *

On the stormy evening of Jan. 27, the local CWL group was in charge of the January birthday party at the Manor. Bobby-Joe MacLeod welcomed all and complimented the outsiders for braving the storm. After the candles on the cake were blown out, President Claire Besner read the list of celebrants – Stella Fitzgerald, Dora Arthurs, Columbia Leduc, Elizabeth Vanstone, Charles Blaney, Clara Tremblay, Christena MacLean, margaret Doiron, Eleanor Sullivan, Kay MacKercher, Florence Bradley, Mary Belle McIntyre, Robert Henry, Tommy Hay and Rhoda Mitchell. Most of them were present to receive the message with the singing of Happy Birthday.

The Old Time Fiddlers entertained as did the young Scottish dancers, Kayla MacMillan, Deanne McCuaig, Emily Vallance, Sheena Blaney and Rachael Phillips. Pat Kelly accompanied himself on the guitar for solos and the leading of a sing-song.

Lucy Rolland and Jeannie Coleman distributed the gifts, lunch was enjoyed and the fiddlers continued with more music.

The president thanked all those responsible for such a splendid evening and commented that as usual, the CWL was very pleased to be part of these celebrations and to be responsible for a birthday party each year.

* * *

The proposed bus trip on Feb. 7 to Ottawa's Winterlude is proving very popular with 27 passengers signed up and spaces remaining for 16 more on the bus. If you are interested in going on this trip, having lunch in Ottawa, viewing the ice sculptures and perhaps a short skate on the canal, do phone Julie Larin today (Wednesday) at 527-2170, ext. 228. The cost is $10 and you will be home by 6 p.m. at the latest.

* * *

The men of the United Church are once again preparing a pancake supper on Shrove Tuesday, Feb. 11 from 4:30 to 7:30 p.m. in the church hall. The cost will be $5 for adults, $3 for teens and $1 for children. As usual, your support will be appreciated by the sponsors.

Also on Feb. 21 from 10 a.m. to 9 p.m. and on the 2nd from 9 a.m. to 3 p.m. thee will be a rummage sale in the United Church Hall with all proceeds going to the youth group. During the evenings of that week from 7 to 9 p.m. there will be someone present at the church to accept donations. Your support of donations and purchases will be much appreciated.

Following the usual abundant and delicious pot luck luncheon, the annual meeting of the United Church was held on Feb. 2 in the church hall. Allison Wilson served as chairperson and Ken Johns as secretary.

After serving for 20 years as central treasurer, Verna MacGregor's resignation was reluctantly accepted and in recognition she was presented witty a floral arrangement. Gerry Schmidt had taken over Mrs. MacGregor's office and his as envelope secretary has been filled by Elise Forrest.

Ken Johns has retired form the Session and Murray Hains, Gregor McEwen and Peter Jack from the Board of Stewards. Tim Beach received an appointment to this board. Joan Fergusson retired from the trustee board and she was replaced by two, Barbara Lariviere and Jean Williams.

Huguette Schmidt will be retiring as church school coordinator in June and her replacement will be named later.

The Rev. Frank Bailey was named minister emeritus and his wife, Felicia, an honorary elder. This retired couple had served the Maxville-Moose Creek Pastoral Charge well over the years, prior to retirement.

The delegate to the Seaway Valley Presbytery will be Gordon Winter.

Joan Siwik did not wish to continue as representative of the church to the Manor, a replacement has yet to be named, and Christine Hains, Gregor McEwen, Carole Williams and Gordon Winter will continue as voting members from the church.

After productive discussions and business, the meeting was adjourned at 4:30 p.m.

Annual club meeting scheduled for Feb. 13

4-H News

by Angela Dorie
347-7120

All leaders, volunteers and other interested parties are invited to the Glengarry 4-H Association's 1997 Annual Meeting. This year, it will be held at the Lochiel Township Hall (Hwy 34 to Fassifern, turn east and drive approximately 2 km) on Feb. 13, starting at 8 p.m., not Feb. 6 as was originally planned.

After the various items of business have been dealt with, which include the nomination and election of the various directors, light refreshments will be served.

We are looking for a few new directors. The only requirements are that the person has been a 4-H leader in the last five years and can spare about six or seven evenings a year for board meetings, which are usually only about two hours in length.

If you are interested, please call Henry Van der Byl, President, at 525-4913, before the meeting so he will be aware of any impending nominations from the floor.

Come on out and make your vote count.

* * *

Two senior members from Glengarry have been accepted to participate in the 4-H Selection Weekend in Orangeville on Feb. 21 and 22. both Laura Patrick and Lori St. Denis will be attending this interesting and profitable weekend. Good luck to you both!

* * *

A Pilot Project entitled "Friendly Pasta" is being started by Susan David.

As this club deals with the actual making of, as well as the serving of, the various pastas, the club has been limited to six children and is, unfortunately, already full.

Any other leaders who would be interested in also running it are asked to contact Susan at 347-7182 for the synopsis of the club.

* * *

We are always looking for new (or resurrected) 4-H leaders in Glengarry! We have openings for interested people in both the lifeskills and livestock areas all over the county.

The lifeskills clubs are especially lacking in leaders in the Maxville, Dunvegan, Lancaster and Bainsville areas. So how about deciding to spend 12 productive hours with a group of local youngsters.

The Junior Calf Clubs are also in need of leaders, ideally for one club in each of the townships, or one club each in the north and south ends of the county, the same as last year. While the hours involved are generally more than the other clubs, the satisfaction of seeing your club do well at the Williamstown Fair generally more than makes up for it.

Call Joyce MacLennan, 525-2579 for general information and an application form or, to find out about the specific lifeskills clubs available (and there are many), call Trish Hamilton, 874-2804, while I can supply info on the Calf Clubs.

* * *

Blueberries! This is our major fund raiser of the year, the proceeds from which are split between the association and the clubs which sell the blueberries.

Due to a poor harvest last year the cost has increased to $26 per five kilogram box, still a good buy though.

Our leaders are currently accepting prepaid orders for the blueberries which will be delivered at the end of February.

If you don't know of a leader, call Margo Patrick, 347-7298, Ursula Flipsen, 347-3512 or Doreen Kingdon, 525-2751.

Synod to discuss Gracefield camp

St. Elmo

by W. MacKinnon
527-2348



The annual meeting of Gordon Church, St. Elmo, will be held on Friday evening, Feb. 14, at 7:30 p.m., in the Day Centre at the Maxville Manor.

* * *

The Synod of Quebec and Eastern Ontario will hold a special meeting of the Synod on Saturday, Feb. 15 at 10 a.m. in Knox Presbyterian Church, Vankleek Hill.

The purpose of the meeting is to receive a report from the special committee appointed by the Synod in October 1996, reviewing the work of the Synod's camping and conference centre at Gracefield, Que.

The committee will report on the finances, the program and the leadership will regard to Gracefield Camping and Conference Centre, and will be making recommendations to the Synod for improving the functioning of the conference centre.

The synod meeting is important for all the congregations of the presbyteries.

Rudy's Auction Services

Market Report
TUESDAY, JAN. 28/97
Bull Calves
95¢ to $1.25
Heifers - $1.00 to $1.32

Stockers -70¢ to 84½¢
Beef Cows -48¢ to 45½¢
Holstein - 40¢ to 47¢
Bulls - 58¢ to 62¢

3693 Kenyon Dam Road
Alexandria 5-1c 525-4434

COURTAGE SANDY'S BROKERAGE
Automobile and Truck Broker
New and Quality Pre-owned Cars and Trucks
SALES-LEASING
FAIR MARKET VALUE FOR ALL TRADES
Same Day Financing Approval
CLEAN TRADES IN STOCK
WATCH FOR SIGN - 4 KM EAST OF DALKEITH, ONT.



Sandy M. Knudsen, President,
1170488 Ontario Inc.
1717 County Rd. 18
Ste. Anne de Prescott, Ont. K0B 1M0
Fax (613) 674-3400 Tel: (613) 674-2200

CAR FOR SALE?

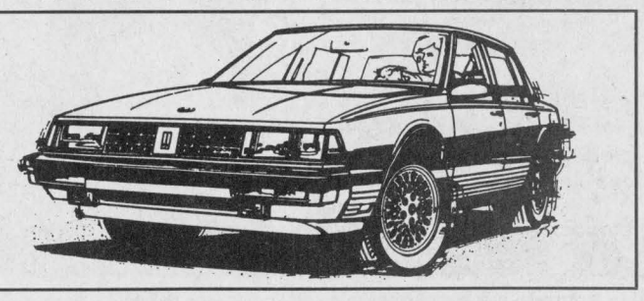

Advertise in MOTORMART and you can be sure over 6,000 homes in Glengarry County and area will see your message. That's at least 6,000 drivers and someone must need to replace a vehicle!

For more information on MOTORMART, call

The Glengarry News
525-2020

NOTICE OF NOMINATION MEETING
PROGRESSIVE CONSERVATIVE - FEDERAL
STORMONT-DUNDAS RIDING ASSOCIATION

On Friday, February 21, 1997, at the Ramada Inn (Brookdale Avenue at the traffic circle) in Cornwall, the nomination meeting will be held to determine the Federal Progressive Conservative candidate for the Stormont-Dundas Riding Association.

Registration will be held in the Simon Fraser Ballroom between 7:00 p.m. and 8:00 p.m. The meeting will begin at 8:00 p.m.

Entertainment at the reception will feature the 50's and 60's band "The Edsels."

WINTER BUYER'S DIVIDEND

	CASH DIVIDEND		LOW APR./WAIVER FINANCING	
	Feb.'97	Mar.'97	Feb.'97	Mar.'97
SQUARE BALES				
565	$ 400	$ 200	$ 0	$ 0
570	1,300	1,100	500	300
575	1,300	1,100	500	300
580	1,300	1,100	500	300
515	7,500	6,700	5,400	4,700
BALE THROWER				
72	$ 300	150	$ 50	$ 0
BALE CARRIER				
132	$100	$ 50	$50	$ 0
ROUND BALERS				
630	$2,000	$1,700	$1,300	$ 900
640	2,000	1,700	1,300	900
650	3,000	2,700	1,700	1,500
660	3,000	2,700	1,700	1,500
634	1,300	1,000	500	300
644	1,300	1,000	500	300
654	1,900	1,500	700	400
664	1,900	1,500	700	400
SICKLE BAR MOWERS				
451	$400	$300	$100	$ 0
456	400	300	100	0
DISC MOWERS				
442	$ 400	$ 300	$ 100	$ 0
452	400	300	100	0
462	400	300	100	0
463	400	300	100	0
465	400	300	100	0
615	400	300	100	0
616	400	300	100	0
617	400	300	100	0
TEDDERS				
157	$ 300	$ 200	$ 0	$ 0
163	300	200	0	0
169	300	200	0	0
RAKE/TEDDER				
254	$ 300	$ 200	$ 0	$ 0
255	300	200	0	0
RAKES				
57	$ 300	$ 200	$ 0	$0
256	300	200	0	0
258	300	200	0	0
260	300	200	0	0
276	1,200	800	300	0
INVERTERS				
166	$ 300	$ 200	$ 0	$ 0
HAYBINE® MOWER/CONDITIONERS				
472	$1,100	$ 800	$ 700	$ 300
488	1,100	800	700	300
492	1,100	800	700	300
1465	1,100	800	700	300
1475	1,100	800	700	300
499	3,500	3,000	2,400	1,900
116 14'	3,500	3,000	2,400	1,900
116 16'	3,500	3,000	2,400	1,900
2200 Heads	2,300	2,000	1,600	1,300
2300 Heads	1,200	900	500	300

	CASH DIVIDEND		LOW APR./WAIVER FINANCING	
	Feb.'97	Mar.'97	Feb.'97	Mar.'97
DISCBINE®MOWER-CONDITIONERS				
408	$ 1,900	$ 1,500	$1,100	$ 700
411	1,900	1,500	1,100	700
1411	1900	1,500	1,100	700
1431	1,100	1,100	0	0
415	3,500	3,200	2,500	2,300
HEADERS SOLD SEPARATELY				
1116H	$1,500	$1,100	$ 800	$ 500
1116BF	1,300	1,100	800	500
1496R	900	700	100	0
23000BF	400	300	100	0
FORAGE HARVESTERS				
790	$3,500	$ 3,000	$ 2,300	$ 1,800
900	3,500	3,000	2,300	1,800
HEADERS				
360N3	$ 1,300	$ 1,100	$ 800	$ 500
939R3	1,300	1,100	800	500
360N6	1,000	1,000	0	0
824	700	500	400	300
360N4	700	700	0	0
939R4	500	500	0	0
890W	500	400	400	100
990W	500	400	400	100
939A3	500	400	400	100
350W	400	400	0	0
340W	300	300	0	0
939A4	300	300	0	0
CROP-CHOPPER®				
38	$ 700	$ 600	$ 350	$300
FORAGE BLOWERS				
28	$ 700	$ 600	$ 350	$ 300
40	700	600	350	300
60	700	600	350	300
FORAGE BOXES				
816	$ 2,200	$ 2,000	$ 1,800	$ 1,600
818	2,200	2,000	1,800	1,600
WAGONS				
610	$ 700	$ 600	$600	$500
612	700	600	600	500
614	700	600	600	500
SPREADERS				
130	$ 100	$ 100	$ 0	$ 0
145	300	300	0	0
155	300	300	0	0
165	500	500	0	0
185	500	500	0	0
190	500	500	0	0
195	500	500	0	0
305	800	800	300	300
306	800	800	300	300
308	800	800	0	0
GRINDER-MIXERS				
355	$ 1,500	$ 1,500	$ 800	$ 800
358	1,500	1,500	800	800

TROTTIER FARM EQUIPMENT LTD. NEW HOLLAND
Hwy. 43, Alexandria 525-3120

Seniors' Studies
ENCORE SENIORS' EDUCATION CENTRE
ESEC is an affiliate of the Elderhostel Institute Network

Learning...Pure Fun!

The Encore Seniors' Education Centre is offering eleven daytime academic courses for older adults and retirement-aged individuals, starting February 17 at St. Lawrence College and various off-campus sites.

- Introductory French
- Anthology of Canadian Law
- Drama/Theatre
- Backyard Astronomy
- Major Historical Events/Conflicts
- Health & Fitness for Seniors
- Introduction to Computers/Windows
- Computer Level 2 - Word Perfect and the Internet
- Bridge - Introduction
- Bridge - Level 2
- Compounds of Music (Lancaster)

INFORMATION DAY
Thursday, February 6
2:00 p.m.
Room 224, Moulinette Hall
Information on study group topics
Registration
Light refreshments
Campus tours

- Tuition fees range from $35 to $55, which includes use of College student facilities and access to Encore's many special events.
- Each course meets once a week, for eight weeks (for two hours.)
- Experienced instructors.
- Discussions based on the broad experiences of the participants.
- Enjoyable and satisfying social and educational experience.
- No term papers, no exams, no grades.

For more information, call Beverly Hincks, Program Coordinator ...937-1525

REGISTER TODAY!

making your money work

4.90% 3-Year Term GIC	5.80% 5-Year Term GIC	3.60% 1 yr. Term GIC

TRUST COMPANY G.I.C. and R.R.S.P.

GUARANTEED INVESTMENT CERTIFICATES

G.I.C.'s	1 YEAR	2 YEAR	3 YEAR	4 YEAR	5 YEAR
ANNUAL	3.60%	4.25%	4.90%	5.15%	5.80%
MONTHLY	3.30%	4.00%	4.65%	4.85%	5.375%
R.R.S.P.	3.50%	4.25%	4.80%	5.125%	5.75%

RATES SUBJECT TO CHANGE

GIFFORD ASSOCIATES
A MIDLAND-WALWYN Incorporated Company
405 - 132 Second St. East.
CORNWALL
SERVING OTTAWA REGION 40 YEARS
937-0118
FREE PARKING IN OTTAWA 666 KIRKWOOD AVENUE



The Green Valley Optimist Club honored Ecole Ste. Marie students for their contributions in November and December for helping others. Above, Principal Gisele Decoeur-LaFrance and Optimist Secretary Henri Jeaurond are shown with, front row, Sonya Viau, Karina Quesnel and Nicholas Menard. In the second row, is Josee Brunet, Tanya Viau, and Emilie Andre. Below, Optimist President Richard Leger and Director Lise Prieur are shown with, first row, France Renee Miron, Ashley Viau and Allison Seguin. In the second row are Eric St. Denis, Michelle O'Connell, Amanda Sauve, and Steven Vachon.

Submitted photos



Optimists treat youths to pizza lunch for helping others

Green Valley

by Margo Pepin
525-3581



The Green Valley UCFO will be holding its reunion on Wednesday, Feb. 5 at 7:30 p.m. Members are asked to attend.

* * *

The Green Valley Optimists club general meeting for Feb. 6 has been rescheduled for Feb. 16. It is being held at the restaurant where it will be a breakfast meeting.

All members are asked to attend as spring activities will be organized and your support is needed.

* * *

For students at Ecole Ste. Marie, October was the month for "helping others." Winners of this event were Kindergarten, France-Renée Miron; Grade 1, Ashley Viau; Grade 2, Allison Seguin; Grade 3-4, Eric St. Denis; Grade 5-6, Michelle O'Connell; Grade 6-7, Amanda Sauvé; Grade 7-8, Steven Vachon. These students were treated to a pizza lunch at the local restaurant by the Optimist Club. Students who were honored for their achievements in the class room for the month of November are Karina Quesnel, Kindergarten; Nicholas Menard, Grade 1-2; Sonya Viau, Grade 3-4; Emilie André, Grade 5-6; Josée Brunet, Grade 6-7; Tanya Viau, Grade 7-8.

They were also treated to a pizza lunch. Congratulations to all winners.

* * *

Birthday wishes go out to Julien Demers, Sebastien Poulin, Eric St. Denis on Feb. 3; Julien Delorme, Jean Poirier, Feb. 4; Annick Campeau, Feb. 6. Wedding anniversaries go out to Yves and Christianne Joanette on Feb. 3; Isidore and Evelyne Secours celebrate on Feb. 5.

* * *

God bless and have a safe week.

Mail box broken by snow plow is mysteriously replaced

St. Raphael's

by Serge Dreimanis
347-2353



A good friend of ours, Mae Levert, loaned us two historic photographs of St. Raphael's – one a beautiful black and white picture of the interior of the historic church before the fire in 1970 and the other a very good one of the old village school across from the church.

We have made excellent laser copies of these two historic photos which we propose to display, with permission, properly framed and identified, in the parish hall, for all to see.

Many people in Glengarry and elsewhere, even in far off Scotland may be in possession of equally valuable pictures regarding this historic corner of Ontario.

We invite them to loan us such photos or, better still, to make laser copies of these and mail them to *The Glengarry News* at my attention.

* * *

Mark Novosad lives on the west side of the Glen Roy Road, south of Caber Road. He tells me that his mail box was broken by the snow plow.

This, as we all know, is not unusual. What we thought unusual, however, was that a mystery person replaced the broken mail box, shortly afterward, with a new one.

Mark suggested that I should invite this person – him or her – to leave a small note in the new box, making it possible for Mark to express his gratitude for such a good neighborly deed.

* * *

The following is, I believe, not only of general interest, but also of concern to our Member of Parliament, Don Boudria.

Thursday, Jan. 30 we decided, because of poor weather conditions and hazardous city driving conditions, to take the 7:45 a.m. train from Alexandria to Montreal. Upon arrival at the Alexandria station, we found the waiting room unheated and the rest rooms closed. About 10 regular commuters were huddled together for warmth around two inadequate electrical heaters. We were told that Via Rail was considering closing the Alexandria station altogether. They asked us to sign a petition to Via Rail, for this alleged decision to be reversed.

Incidentally, we do not know whether the train finally arrived or not. At approximately 9:30 a.m. we left, frozen and frustrated, for the warmth of our home. Please note that in order to obtain a credit or refund for two unused tickets we had to go to the Via Station in Cornwall, since the station in Alexandria is closed "until further notice."

(**Editor note:** *The Glengarry News* was told last week by CN spokesperson Diane Graham that the station is not closing. The travel agency in the station is closed until further notice because of the heating malfunction.)

* * *

The euchre party at St. Raphael's Parish Centre took place on Nov. 2. There were 56 players; and winners were Rhea Lefebvre, Jean Noel Campeau, Rolande Titley, Mike Longchamps, Beatrice Lalonde, Alex Titley, Mae Levert and Archie McLeod.

Nine prizes of $5 each were distributed to the following winners: Beatrice Lalonde, Archie McLeod, Gerald Paquette, Mae Levert, Leonide Rozon, Beatrice Lalonde, Archie McLeod, Maurice O'Connor and Teresa McDonald.

The next euchre party is scheduled for Feb. 16.

Lochiel Township

Council Briefs

Following are some of the items discussed at Lochiel Township council meeting of Jan. 14.

New floor in centre

Members of the Lochiel Township council will visit the Optimist Recreation Centre in Dalkeith following a request by recreation centre representative Roch Duchesne for funding to install a new floor in the centre.

Duchesne was present at the meeting to present his case and council decided to visit the centre to see the work required for themselves.

Close part of street road allowance

A request by Carol and Lydie Krivosik to close part of the Sussex Street road allowance in Glen Robertson met with no opposition from Lochiel Township council at its Jan. 14 meeting.

Council told Jean Marc Lefebvre, representing the Krivosiks, that it would give the go ahead if the Krivosiks are prepared to pay to obtain the necessary approvals and permits.

Glengarry Memorial Hospital
Alexandria, Ontario
FEET FIRST
BASIC FOOTCARE CLINIC
Commencing February 13, 1997
For information and to book an appointment
Pour renseignements et rendez-vous
Call / Appelez
525-2222 Ext/Poste 105
5-2c



1st Anniversary Specials
In effect for the month of February
STREAKS $40
HIGHLIGHTS $30
ALL PERMS ..... $2 OFF
In-Salon Products On Sale
Senior's Day – Wednesday – 10% Off
Salon Ginette
NEW ADDRESS
293 Main St., South, Alexandria
In front of Alexandria Cleaners
Call Now 525-1911
OPEN: Tues.-Thurs. 9 a.m. to 4:30 p.m.; Fri, 9 a.m. to 8 p.m.; Sat. 8 a.m. to 1 p.m.
Appointment not always necessary
Ginette Gareau, prop.



ENVIRONMENTAL FARM PLAN WORKSHOPS
• $1500.00 available to each farm unit •
Please register in advance
Maximum 16 participants per workshop
GLENGARRY WORKSHOPS
Tuesday, February 18
Royal Canadian Legion, Alexandria 10:00 a.m. - 3:00 p.m.
* * *
Saturday, March 1
Munro Agromart Ltd., Lancaster 10:00 a.m. - 3:00 p.m.
*More workshops will be scheduled
Local farmers have used the $1500 to:
• remove underground fuel tanks • install eavestroughs to reduce runoff • tile drainage • plug abandoned well • upgrade well • divert milkhouse washwater • berm to prevent surface water runoff • clean ditches to improve drainage • increase fencing for rotational grazing • purchase no-till equipment • improve septic system • fence creeks and ditches • stabilize ditch and stream banks • improve manure storage • and other actions.
For information or to register contact:
Lyall MacLachlan (613) 347-2244
Glengarry E.F.P. Program Representative
OSCIA
5-2c

We Pay The Taxes During
ALEXANDRIA CARNIVAL DAYS
February
6-7-8
GST
PST
ON EVERYTING IN THE STORE
NEW LOOK 1997–We are re-modelling our store to suit "YOU" the customer
Desrosiers & Hope
Jewellers & Gifts
49 Main Street, South, Alexandria 525-2339



MAKE YOUR OWN WINE!
(29 to 30 bottles)
FROM $79.95 ON PREMISE
START A SECOND BATCH & GET $10.00 OFF
*Corks, Labels, Shrinks & Taxes Included!
~ Wine & Beer Making Supplies ~
~ On Premise Wine & Beer Making ~
La Petite Vigne
Tuesday & Wednesday: 11am to 6pm
Thursday & Friday: 11am to 8pm
Saturday: 8am to 4pm
Sunday & Monday: Closed
715 Principale Street
Casselman, Ontario
(613) 764-1010

GIVE YOUR SWEETHEART
A MUSICAL GIFT
You'll Be Loved Forever!
MELODY MUSIC CENTRE
104 Pitt St. Promenade
933-0205

COMMUNITY CANCER SUPPORT NEWTORK MEETS TWICE MONTHLY
1st and 3rd Tuesday at 7:30 p.m. at GDHS (front entrance)
For information call Lise at 347-3513

STAR
Strategic Asset Allocation
STAR FOR YOUR RRSP. FEWER SLEEPLESS NIGHTS.
Thinking of a GIC as an RRSP investment?
We believe you should think again. Given the historic performance difference between guaranteed investments and well-managed mutual funds, STAR from Mackenzie could be a more suitable choice.
With STAR, you have a fully diversified portfolio of mutual funds chosen to meet your needs – along with a plan to build returns... and reduce both risk and sleepless nights.
For more information on STAR and more peace of mind for your RRSP, call us today at the number below.
Cobblestone Financial
Affiliate of Balanced Planning Investments Corporation
Kevin C. Rayburn
1-888-345-1955
email: kcrayburn@aol.com
Mackenzie
Building Financial Independence
Invest wisely: Important information about the STAR asset allocation program is contained in the simplified prospectuses of the Mackenzie Funds. Obtain a copy from an investment advisor and read it carefully before investing. Unlike GICs, unit values and investment returns of each fund within your STAR portfolio are not guaranteed or insured and will fluctuate, as will the overall market value of your STAR portfolio, reflecting changes in the value of the underlying funds. Mackenzie has agreed to pay part of the cost of this advertisement.

Community salutes its citizens at chamber dinner

Lancaster

by Marg Millett
347-2207
Fax 347-1297



"We are like children, who stand in need of masters to enlighten us and direct us;

And God has provided for this, by appointing his angels to be our teachers and guides."

This quotation from St. Thomas Aquinas seems very appropriate for Msgr. Rudy Villeneuve who was honored as Citizen of the Year at the annual awards dinner at Creg Quay.

To a standing ovation, among friends, relatives, and many guests, this gentle man, known by all as Father Rudy, accepted this honor by sharing it with his parishioners.

Also honored for her community involvement was Marguerite MacLeod. Sharing this evening with her son Garry and his wife Moira, as well as her daughter Bonnie, Marguerite graciously accepted this award and even gave us a little history about the land that Creg Quay now sits on.

Best Business for the year went to Creg Quay. Best decorated business at Christmas was won by Rob MacIntosh while the Goddards in South Lancaster won this award for their residence.

A light hearted speech about her career as an auctioneer, by Flora Dumouchel, was thoroughly enjoyed by the large crowd. MP Don Boudria, always interested in our community, spoke briefly, as well as John Cleary, and warden Leslie O'Shaughnessey performed the amazing feat of explaining amalgamation (in five minutes or less!)

Deputy Reeve Steve Preston, all of our reeves, Charlottenburgh councillor, Jim MacDonell and Councillor Janet MacDonald (did I miss anyone?) were present along with a huge group from our combined communities.

Congratulations to President Robina Nichols, M.C. Roger Menard, and to al those who made this evening a resounding success.

Congratulations, Father Rudy!

As we returned home late that evening it seemed much warmer outside... or was it a warm aura enveloping us that emanated from all of the good feelings, and all of the good people who were there this night?

It was my pleasure last Wednesday to attend the performance of the 4-H presentation of a murder mystery play at Char-Lan High School. There are so many ways that I was impressed with this presentation that it is hard to begin. So I begin with what I know.

Ursula Flipsen is an Optimist. As well, Ursula is a 4-H leader, and teaches figure skating, and is involved with lots of things in our community. In our Optimist club, Ursula is the greatest example of a good member. If something needs doing and you ask her to help, the immediate response is O.K. What can I do?

It was no surprise that this was a quality project. Parents, relatives, and interested people, like myself, really enjoyed this play.

The play was written as a cooperative effort of the 4-H members, and all of the club assisted in many ways to help in the final presentation. Suffice to say, it was great fun, with an eerie surprise ending and I am sure that the audience returned home with light hearts about the future of these young people.

This project, down to the ushers and to those who collected donations as you entered the hall, involved all of the members, and they carried it off!

Congratulations to the Picnic Grove Club who presented "Murder Masquerade."

The cast: Brenda Van Sleeuwen, Mary MacGregor, Kylie Cumming, Laura Meyer, Julie Dumouchel, James Kraska, Jo-Ann Flipsen, Kirsta Winkiewicz, Natsha Yates, Karen Van Sleeuwen, Lee-Anne Quenneville, Christal Hollis, Laura Patrick, Puran Guram, Emily Nysten, and Amy Main, (singers) and Narrator Cynthia Sommers.

The support crew included Karen MacGregor, Peter Kraska, Lee-Anne Quenneville, Scott Macgregor and Jamie Lee Paradis. Awards to members were presented to the 4-H members, and a beautiful poem, written by Mary MacGregor, along with a gift of flowers, was given to Ursula at the end of this evening. Well done!

* * *

The weather is now bearable and it's time to enjoy!! Come to the Lancaster Family Fun Day. Children of all ages should come to our recreation park on Sunday, Feb. 16 from 1 to 3 p.m. Games, ribbons and free hot chocolate!

There will be a hockey tournament at 3 p.m. You need your skates and a stick only, some come out and play! Call Brian at 347-1626.

For more information about Lancaster Family Fun Day call the Lancaster Village at 347-2023.

* * *

The Lancaster Recreation Committee invites you to a Valentine Carnival Teen Dance. Come on Feb. 14 at Smithsfield Hall, 7:30 to 11 p.m. at a cost of $2 per person.

There will be spot dances, prizes, and a canteen. So come on teens, and enjoy the fun!

* * *

The Sunshine Gang had some good meetings in January. Sing songs, current events, videos, line dancing and bingos were enjoyed at these meetings.

Alice Kichenson was welcomed as a new member and also treated to a cake and a corsage for her birthday.

The Sunshine Gang was sorry to acknowledge the passing of a former member, Archie Fraser.

* * *

The Cornwall and area chapter of Bereaved Families of Ontario will hold their meeting of Support and Share night on Feb. 12 in the library at CCVS school. Come to 4376 Sydney St., Cornwall from 7 to 9 p.m for informal and library night for parents and families who have lost loved ones. The theme this evening is "Facing Anniversaries." For information call the office at 936-1455.

* * *

February is Heart month. I will have more information for you next week. Please support this worthy cause.

* * *

Twenty dollars was lost by Trudy Flemming on a blustery January day and was swirled out of sight. While paying for her milk at the Freshmart, Trudy realized her loss and after some searching went to the bank for more cash.

Imagine her surprise as Kim Adcroft handed her the $20 a week later. Kim's son found the bill furled in a corner and took it to Mom.

Honesty is great and Trudy says "thank you" to Todd!

* * *

Have a super week.

Month Long
CARNIVAL SPECIAL
Buy One Item At Suggested Regular Price And Get Another Of Equal Or Lesser Value...
ABSOLUTELY FREE
Offer Expires Feb. 28/97
HOURS: Tues. and Wed. 10 to 6
Thurs. and Fri. 10 to 9
Saturdays 9 to 4
Les p'tits amis / Little Friends
Children's Clothing
Vêtements d'enfants
325 East Boundary Rd. Alexandria 525-2642

Purple Finches visiting feeders

Glen Sandfield

by Lorna Chapman
874-2408



Among the play goers for the last evening at Centaur were Doris Spencer and Lorna Chapman, who accompanied Pat and Ken Alexander to the spot where the bus usually picks up several passengers on its way to the city.

The program was a three-part presentation. The first play was an emotional one act drama which dealt with the lives of working people, in Pointe St. Charles, of Italian extraction. It was very well acted by the three young men but there was, regrettably, much coarse language.

The second offering was a monologue on the history of Montreal. Much of it was humorous but all of it was interesting as the rapt attention of the audience attested.

The last act was Bowser and Blue, those two comedians who leave no political stone unturned, and portray anyone and anything in the harsh light of their parody and satire. They compose their own catchy tunes and clever lyrics and they never fail to bring the house down. There was anything but silence during their act, which brought to a close an exceptionally entertaining evening.

* * *

The Sunday morning worship service for Glen Sandfield United Church on Feb. 9 will be held at 10 a.m., with Rev. Peter Praamsma.

* * *

A very happy belated birthday to Ron MacLachlan who celebrated his special day near the end of January.

* * *

Bonnie Chapman from Brossard spent the weekend with her mother, Lorna Chapman.

* * *

Nancy Chapman, of Alexandria, reports that they have a large number of purple finches visiting their bird feeders. They have gone from seeing none to having about 20 of these charming little ground feeding birds visiting every day.

There are steady customers like the cardinals, the woodpeckers and of course the blue jays, plus the various other regular birds that everyone always sees. They are busy at the seeds and the suet most of the day and provide a lively, colorful display against the back drop of dark green snow-laden cedars.

One must wonder how these tiny creatures survive the bitterly cold nights; indeed I suppose that many die in the course of a long severe winter. It seems surprising that any of these delicate little birds make it until the warm weather returns.

Nature is truly wonderful and continually amazes us at every turn of the seasons. It desperately needs our care and protection to continue to thrive and flourish. So it is up to us to keep the environment healthy. Only we can keep it or ruin it. Let's hope we care enough to make the effort, it really is a matter of life and death; not only theirs but ours as well.

Glen
PRODUCTION
Joseph and the amazing technicolor dreamcoat
Directed by:
Rick Forrester
Musical Director:
Luc Groulx
Choreography:
Candy Pollard
AULTSVILLE THEATRE
S.L.C. Cornwall
Feb. 14, 15, 20, 21, 22
8:15 p.m.
$14, $12, $10 Reserved Seats
Feb. 16 - Sunday Matinee
Adults - $10, Children $6
Rush Seats
Box Office Open Mon. to Fri. 10 to 6
Phone: 937-GLEN to Reserve

GLEN ROBERTSON OPTIMIST CLUB
MONTHLY DRAW
$1,000.00
WINNER: Jacques R. Lauzon, Alexandria, Ticket #0819
Next Draw: March 2/97
COMMANDITAIRES - SPONSORS
GLEN ROBERTSON WELDING
Glen Robertson
Ernest Lefebvre Tel: (613) 874-2270
GLENGARRY TIRE INC.
Glen Robertson
Ron Valade - 874-2727
5-1c

FRITZ FINE FOODS and DELICATESSEN
WE WILL BE RE-OPENING
Friday, Feb. 7
FOR THE BEST OF THE 'WURST'
HOURS:
Fridays, 9 a.m. to 6 p.m.
Saturdays, 9 a.m. to 5 p.m.
525-2909
FRITZ & MARY LEICHT
Conc. 8, Charlottenburgh, Green Valley

Pancake breakfast on Sunday

Apple Hill

by Louise Marleau
527-3488



February is the month of the Heart and Stroke Foundation's major fund raiser. The canvassers are going door to door to collect for this cause and when they come to your door please give generously.

Here are the names of the canvassers – Bonnie Lalonde for Kenyon St. East, Melba Murray for Kenyon St. West, Shamus Marleau for Kennedy Ave., Debbie DeBellefeuille for South of the tracks, Nancy Van Putten for Main St. west side, Colleen Benton for Main St. east side and Miles Benton for the country.

Please note that Mae Benton is the captain for the Heart and Stroke Foundation for Apple Hill.

* * *

Don't forget this Sunday, Feb. 9, the Apple Hill Fire Department will be holding a pancake breakfast at the Apple Hill Community Center from 9 a.m. to 1 p.m.

Admission is $2 for children, $4 for adults and $10 for a family.

Please come and support out fire department.

* * *

Sympathy is extended to Wilfred Rozon and his family on the loss of his wife (mother) Doreen Rozon. Doreen passed away last week, she will be sadly missed by the community.

* * *

I just recently received a few words from Mr. Angus MacFarlan. He just moved to Scotland to be with his family. The day that he left many people were sad to see him leave including myself since he was a very kind and friendly man. Maybe some day he will come to visit us. He told me to say hi to all the gang in Apple Hill. I will let you know when he writes to me again.

* * *

Belated birthday to Mr. Brabant on Jan. 25, Adrien Van Putten on Jan. 27 and Nancy an Putten on Jan. 28.

Happy birthday to two little sisters Nancy and Samantha Waldriff who will be celebrating on Feb. 9.

Happy birthday to Mr. George Kerr who celebrated his birthday on Feb. 1.

WINTER BUYER'S DIVIDEND
415 DISCBINE
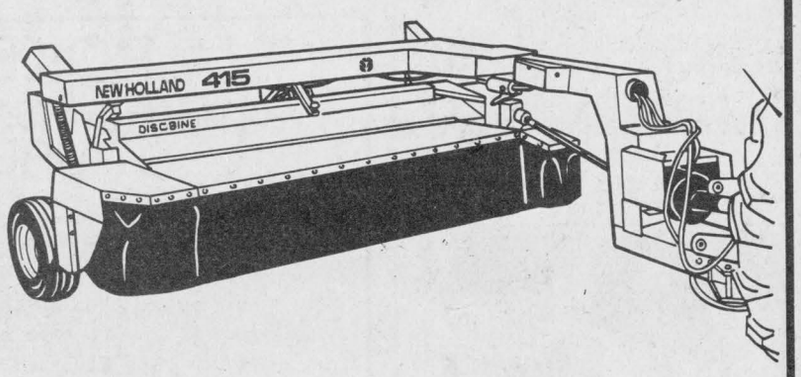

SAVE $3,500.00
During Winter Buyer's Dividend program you can get big savings like this on selected New Holland hay and forage equipment.
Now you can cut costs, not corners, when you buy reliable New Holland equipment by February 28. We've got all the details, including attractive financing options.
Winter Buyer's Dividend ends March 31, 1997.
FERNAND CAMPEAU et Fils Inc.
Dalhousie Station
(514) 269-2737 (From Lancaster)
1-800-690-2737 Toll Free Elsewhere
NEW HOLLAND

Leap to New Heights with the PANTHERS
GRADE 8 STUDENTS AND THEIR PARENTS
are invited to an
OPEN HOUSE

at
St. Joseph's Secondary School
1500 Cumberland Street, Cornwall
on
Tuesday, February 11, 1997
from 7:00 p.m. to 9:00 p.m.
PROGRAM
7:00 p.m. Short presentation in the auditorium
7:45 p.m. Tour of school facilities
Teachers will be available to answer questions on the school's programs and activities
For more information telephone 932-0349
Ronald Eamer, Chairperson, ELS
Michel Pilon, Chairperson of the Board
Roger Davidson, Director of Education

The Glengarry News CLASSIFIED

Direct Payment System — WE'VE GOT IT!!

RATES - General Classified (WORD ADS)– $4.65 for 20 words, plus **20¢** for each additional word. **75¢** discount for second insertion. Births and Found will be accepted free.

CLASSIFIED DISPLAY–Ads that contain logos and are bordered (minimum size 2") - **50¢ per agate line.** (55¢ outside Glengarry County) We reserve the right to place all advertising under the appropriate classifications. (GST applicable)

Box Numbers–$12.00 per week (includes Box #) c/o the Glengarry News, Box 10, Alexandria, Ontario K0C 1A0.

Deadline for advertising is 3 p.m., Monday.

All ads must be paid for in advance or by VISA

Office Hours: Mon. to Fri. 9 a.m. to 5 p.m.

525-2020 or Fax: 525-3824

Reach us by Modem! gnews@glen-net.ca

Entertainment

St. Eugene Hotel

St. Eugene, Ont. (613) 674-2879

6th Annual

JAMBOREE

for the Heart and Stroke

SUNDAY, FEBRUARY 16

2 p.m. to 7 p.m.

Featuring

Gary Rice and The Rebels

The Outlaw Country Band

Billy Gabriel Band

The Nixon Sisters

Country Rock Express

Side Tracks and More!

Cover charge 5-1c

BOB'S HOTEL

Dalhousie, Que. 269-2770

Friday, February 7

FREE JUKEBOX

Valentine's Day Dance

Friday, February 14

MUSIC

Wear Red - Get in Free

Men's Pool Tournament

Saturday, February 15

Register Now!

Cash prizes and trophies

EVERY WEDNESDAY

FREE POOL, $1 DRAFT 5-1c

The Original Champions Roadhouse

Now Open For

BREAKFAST

From 8:00 a.m.

Thursday is

LADIES' NIGHT

Great Prizes for the Gals

(D.J. Ashley)

also FAJITA NIGHT

Friday and Saturday

Feb. 7 and Feb. 8

RETRO NIGHT

70's and 80's Music

BALL HOCKEY TOURNAMENT

Congratulations to our Winners

"A" WINNERS Denis Lalonde, Charles Giroux, Marc Sauvé, Claude Gallant

"B" WINNERS Simon Menard, Chris Leblanc, Marc Menard, Stephane Boucher

Friday and Saturday

Feb. 14 and 15

Great 50's and 60's Rock N' Roll featuring

JOHNNY JETBLACK

and The Comeback

Live Rock N' Roll

Saturday, Feb. 22

BALL HOCKEY TOURNAMENT

8 Men's Teams

8 Ladies' Teams

Register today...$25 per team

Saturday, March 1

Champion's

Ski Trip to Jay Peak, Vt

Limited space - Cost: $50,

Includes lift, luxury coach.

SOLD OUT - Leave your name on SPARE LIST. Reservations must be paid before Feb. 15.

Saturday, March 8

MEMORIES OF THE KING

(Elvis Tribute)

He's BAAACK!

Tuesday is Wing Night

WINGS 20¢ ea.

With your choice of sauce

I.D. Required

103 Main St. North, Alexandria

525-2128 5-1c

Berrigan's Pub

Main Street, Lancaster - 347-3434

Friday, Feb. 7

East End Bandits

9 p.m. to 1 a.m. 5-1c

Heritage Room

Heritage Golf and Country Club

ST-VALENTINE'S DAY SPECIAL

$9.95 ALL YOU CAN EAT

Special includes: Soup, Salad, Main Course, Coffee

MUSIC and DANCING AFTERWARDS

Call us for more details and to make your reservation. Act quickly as available space is limited

THE BEST DEAL AROUND!!!

SUNDAY BRUNCH $6.95

Every Sunday - 11 a.m. - 2 p.m.

Childen under 12 yrs. old - 1/2 Price

Bon Appetit

For reservations call 347-3731

Restaurant hours:

Thursday-Sunday 11 a.m.-10 p.m.

Located on Hwy #2 across from Cooper's Marsh 5-2c

Creg Quay

CREG QUAY

FRIDAY, FEBRUARY 7th

Lively Imitations of:

CELINE DION and ROCH VOISINE

- NO ENTERTAINMENT FEE
- Show begins at 8:30 p.m.
- Performed Nationally
- Enjoy Fine Dining at your Leisure

FRIDAY, FEBRUARY 14th

VALENTINE'S DAY

Romantic atmosphere, beautiful decor and...

A SPECIAL $19.95 MENU

- Soup: Seafood Chaudré or Cream Spinach with Garlic panache
- Salad: Crab Salad with lemon or Mixed Salad Agrume
- Main Course: Beef Bourgignon or Grilled Lamb Côtelette au Porto
- Dessert: Strawberry Shortcake or Irish Cream Bash
- Meal includes: duchesse potatoes, chef's vegetables, bread rolls, butter, coffee or tea

YOUR PERFECT WEDNESDAY...

CREG QUAY'S $8.95 STEAK NIGHTS!

EVERY WEDNESDAY BEGINNING FEBRUARY 12th

(Choice of "Party Favours")

4:00 p.m. - 5:30 p.m. Western Line Dancing

9:00 p.m. Evening Entertainment!

Bus Service will be available by reservation

FOR MORE INFORMATION PLEASE CALL

(613) 347-2416 5-1c

Just off the South Service Road in Lancaster

Glengarrian Pub and Restaurant

Sydney at Ninth, 933-6426

SD&G's Only Irish and Scottish Pub

Friday, Feb. 7

MIKE McANANY

Saturday, Feb. 8

HADRIAN'S WALL

Glengarry's Own

VALENTINE'S DAY

Friday, Feb. 14

SWEETHEART SUPPER

Chateaubriand for two with small Caesar Salad

$25 per couple

Serving 5-9

Reservations recommended

Enjoy the music of

THE BRIGADOONS

Saturday, Feb. 15

THE BRIGADOONS

Friday, Feb. 21

From Montreal's Hurley's Pub

SALTY DOG

Saturday, Feb. 22

Cornwall's Popular Folk Quartet

GREENLAND WAILERS

GET YOURSELF READY for Eastern Ontario's BEST

ST. PADDY'S PARTY

ALWAYS GREAT FOOD

Lunch and Dinner Specials Daily 5-1c

Entertainment

Sand Road Sugar Camp

and

BANQUET FACILITY

OPEN THURS.-SUNDAY

Featuring "Wings 'n Things"!

Thursdays - Wing Night

* * *

FEBRUARY

Every Saturday and Sunday

BREAKFAST SERVED from 9:00 am.

Feb. 9th: SNOWARAMA!

Make us your breakfast checkpoint

* * *

MARCH and APRIL

OPEN 7 DAYS A WEEK!

Book a sugaring off party now!

Group rates (by reservation)

SNOWMOBILE TRAILS GROOMED TO THE DOOR!

Licensed by L.L.B.O.

5 km north of Monkland on the Sand Road (1/2 km west of 138)

538-2991 5-1c

What's Happening at Frenchie's Place

Main St., Alexandria 525-3510

WHERE ALL YOUR FRIENDS ARE!!!

Thursdays

SINGING MACHINE

MYSTERY SONG - $150

Check Out Our

NO FRILLS WEDNESDAY

ALL DAY - plus - FREE POOL

Live Entertainment

Every Friday and Saturday

DAN and the GANG

Saturday, Feb. 8

GIANT PITOUNE TOURNAMENT

Entry Fee...$25

Registration 12 - Noon 5-1c

Johnny Mac's Tavern

Martintown, Ont. 528-4233

Friday, Feb. 7

KARAOKE FINAL

Prize $100

Friday, Feb. 14

VALENTINE'S DAY

SID and COMPANY

Friday, Feb. 21

MIXED PARTY

with

WORKING KIND

Call for further info

Friday, Feb. 28

DEVIL'S ADVOCATES 5-1c

The Atlantic

Est. 1882

SERVING GLENGARRIANS SINCE 1882

At the station in Alexandria

THIRSTY THURSDAYS

For the Budget-Minded

Friday, Feb. 7

CAPE BRETON BARBARIANS

Tuesday, Feb. 11

DART TOURNAMENT

Starts 7:30 - Enter Now

Coming Feb. 15th

POOL TOURNAMENT

Check Out Our New Menu

WEDNESDAY IS WING NIGHT 20¢ ea.

Open until 2 a.m.

OPEN SUNDAYS 5-1c



Call 933-8035

Coming Events

K of C

ATTENTION

Members of Knights of Columbus Council 1919

Your 1997 Membership Cards are now available at the Columbus Club. Please call the hall at 525-1919 if you need more information 3-3c

Kenyon Township Fire Department

PANCAKE BREAKFAST

Apple Hill Community Centre

SUNDAY, FEB. 9

9 a.m. to 1 p.m.

Adults: $4

Children: $2

Family $10 5-1p

Come Out and Support Your Local Volunteer Firefighters!

CHARLOTTENBURGH RECREATION CENTRE

OPEN EUCHRE

Wednesday, Feb. 12

1:30 p.m. - 4:00 p.m.

Sponsored by The Glengarry Seniors

* * *

BINGO

Every Tuesday at 7:30 p.m.

Good Hall Rental Dates Available

347-2411 5-1c

PANCAKE SUPPER

Tuesday, Feb. 11

Maxville United Church

5 - 7:30 p.m.

Adults - $5

12 and under $1

Teens - $3

Everybody Welcome 5-1p

PANCAKE SUPPER

at

St. Columba Presbyterian Church Kirk Hill

TUESDAY, FEB. 11

4:30 to 8:30 p.m.

Pancakes, sausages, bacon, salads, beans, tea and coffee

Adults: $5.00

Children (ages 5 to 10): $2.00

Under 5: Free

Everyone Welcome 5-1c

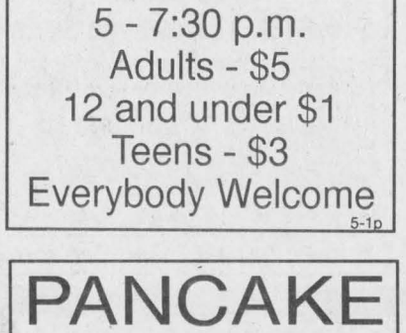

MIXED PARTY

in honor of

STEPHANIE McNAUGHTON

daughter of Brenda and Gordon McNaughton

and

ROBIN BASARA

son of Helen and Andy Basara

SATURDAY, FEB. 15, 9 P.M.

Glengarry Sports Palace

Music by J.J.

Light Lunch

Everyone Welcome 5-2p

Coming Events

MARTINTOWN Community Centre

* * *

Banquet hall available for rental

Tel: 528-4235 or 347-2411 1-1c

FRATERNITE ALEXANDRIA INC.

49 St. Paul, Alexandria

– ACTIVITIES –

BINGO

FRIDAY, FEB. 7

Jackpot in 5 numbers 5-1c

BRUNCH

Dalkeith Optimist Hall

SUNDAY, FEB. 9

9:30 a.m. to 12:30 p.m.

Adults: $4.00

Students: $2

Everyone Welcome 5-1c

GLENGARRY SPORTS PALACE

Tel: 525-3600

BINGO

SUNDAY, FEB. 9

7:30 p.m.

Admission $20

16 games at $50

5 games at $100

1 game at $1,000

1 BONANZA 60/40

2 SPECIALS $25/each 5-1c

GLENGARRY SPORTS PALACE

Tel: 525-3600

BINGO

THURSDAY, FEB. 6

7:30 p.m.

Admission $20

11 games at $50

8 games at $100

1 game at $1,000

1 BONANZA 60/40

4 SPECIALS 50/50 5-1c

GLEN ROBERTSON SOCIAL CENTRE

525-3283 874-2081

Come start new classes of

WESTERN LINE DANCING

Every Monday night, 7:30 p.m.

with the

DALLAS DANCERS

Instructor: Mimi St. Onge

Excellent banquet hall facilities for weddings, mixed parties, social gatherings,etc. – Good dates still available for weddings,stags, etc. 5-1c

Coming Events

RUMMAGE sale, Maxville United Church, Friday, Feb. 21, 10 a.m. to 9 p.m.; Saturday, Feb. 22, 9 a.m. to 3 p.m. Donations accepted from 7 p.m. to 9 p.m. at the church on Sunday the 16th and Thursday the 20th. 4-3p

EUCHRE party at North Lancaster Separate School in aid of Glen Nevis parish, Sunday, Feb. 9 at 8 p.m. Five door prizes, 50/50 draw, good lunch. Everyone welcome. 5-1p

VALENTINE luncheon and bake sale in Knox Presbyterian Church, Moose Creek, Saturday, Feb. 15, 11 a.m. to 2 p.m.; adults $5, 6 to 12 yrs. $3, 5 and under free. Proceeds to Youth Triennium Fund. Everyone welcome. 5-2p

VALENTINE'S turkey supper, Kenyon Presbyterian Church, Dunvegan, Friday, Feb. 14. Admission – Adults $10, children (6 to 12 yrs.) $5, children under 6 yrs. free. Two sittings, 4 p.m. and 6 p.m. Tickets can be obtained from Thelma MacQueen 524-5628, Catherine (Dan) MacRae 527-5428 and Catherine McIlwain 525-1093. In case of inclement weather, supper will be held the following evening. 5-2c

Lost & Found

FOUND – Set of keys at snow hill in Alexandria Park on Sunday, Feb. 2. Tel. 525-4024. 5-1nc

Births

PAQUETTE – Roxanne and Yvon are very proud to announce the birth of their first child, Samuel, born at 7:42 a.m. Thursday, Jan. 23, 1997 weighing 9 lbs. 4 oz. Born at the Montfort Hospital, Ottawa. Proud grandparents are Mr. and Mrs. Ronald Robinson and Mr. and Ms. Gerald Paquette and great grandmothers are Mrs. Renalda Duval, Mrs. Lily Robinson and Mrs. Emelie Paquette.

LAVIGNE – A brother for Eric and Marc, a son to Robert and Tracy (nee Wheeler) of Apple Hill, Adam Marcel was born Monday, Dec. 17, 1996 in Ottawa. He was baptized Sunday, Feb. 2, 1997 in Greenfield. Proud grandparents are Barbara and Brian Wheeler of St. Andrews and Juliette and Germain Lavigne of Greenfield.

MENARD-POULIN – Hi! My name is Courtney Menard, born on Dec. 19, 1996 at Hotel Dieu, Cornwall weighing 7 lbs. 7 oz. I am the first child of Marc and Michelle Anne (Poulin). My grandparents are Suzanne Poulin and the late Donald Poulin of Alexandria and Marcel and Rosabel Menard of Alexandria.

DeREPENTIGNY – Marc and Christine (Gougeon) are pleased to announce the arrival of their third child, Caroline Chantal DeRepentigny. Caroline was born on Jan. 22, 1997 at the Hotel Dieu Hospital weighing 9 lbs. 3 oz. Proud sisters are Michelle and Celine. Proud grandparents are Jacques and Claire Gougeon from Greenfield and Yvon and Lorraine DeRepentigny from Maxville.

MacPHERSON – Scott, Joanne and big brother Marshall are pleased to announce the arrival of Cameron Alexander, born Thursday, Jan. 9, 1997 weighing 5 lbs. 3 oz. Proud grandparents are Donald and Susan MacPherson and Mike and Shirley Samson. Great grandparents are Vincent MacPherson, Isobel Kemp, Leonide and Georgette Samson and Marcella Pattyn.

Announcements

LIONS CALENDAR DRAW '97 WINNERS

Jan. 3	Denis Joanette	$50
Jan. 10	John Butler	$50
Jan. 17	Jacques Trottier	$50
Jan. 24	Euclide St-Denis	$50
Jan. 31	Suzanne Quenneville	$50
Jan. 31	Marcel and Alice Charbonneau	$100

5-1c



Witch is your best means of Selling or Buying?

THE CLASSIFIEDS

The Glengarry News

Coming Events

POKER RUN

Organized by CLUB DOREE, DALHOUSIE'

SATURDAY, FEB. 8

11 a.m. - 9 p.m.

Prizes; 1st - $200, 2nd - $125, 3rd - $75

By car or by snowmobile

Entry fee: $8 at following sponsors:

LE P'TIT BAR (St. Polycarpe)

BAR CHEZ ROGER (Ste-Justine)

LINDA'S PLACE (Dalkeith)

ST. EUGENE HOTEL (St. Eugene)

CLUB NATURIST (St.Eugene)

PIT STOP TAVERN (Dalhousie)

DALHOUSIE FINAL STOP - Spaghetti Supper $6

For more information call

874-2727 or 874-2012 (after 6 p.m.) 5-1c

Maxville & District Sports Complex

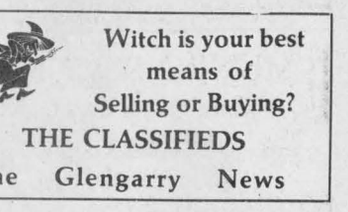

Osie F. Villeneuve Arena

Maxville **527-2705 or 527-5659**

Fri., Feb. 7 and 8

AJK HOCKEY TOURNAMENT

* * *

Sunday, Feb. 9th

LIONS CLUB BREAKFAST

* * *

PLANNING FUTURE EVENTS?

Weddings-Mixed Parties-Family Reunions-Meetings-Classes

Let our courteous, experienced staff help plan your special event with suggestions for caterers, flowers, decorations, table set-ups, etc.

Choice of Round and/or Rectangular Tables

Licensed by L.L.B.O. REFUNDABLE HALL DEPOSIT

PHOTO I.D. REQUIRED

AIR CONDITIONED BANQUET HALL 5-1c

Courses

NOW accepting registrations for lessons beginning in January for violin, viola, cello, piano, guitar or recorder . Call Audrey Sarrazin (Mus. Bac.), 874-2969 or 874-2247. 51-tf

CRAFT CLASSES
Starting first week of February.
Something new every week.
Afternoon or evenings
1 km north of 401 on
Curry Hill Road
For more information, call
347-2136 4-3p

DTSM
Driving Schools
"Where Learning Is Doing"
NEXT DAY COURSE
Saturday, Feb. 22
1-613-525-4513 5-3c

St. John's Ambulance
holding evening
STANDARD FIRST AID COURSE
at the
Glengarry Sports Palace
FEB. 17,19, 24, 26
from 6 p.m. to 10 p.m.
each evening
For more information or
to register, call:
936-1525 4-2c

Card of Thanks

LAVIGNE – The family of the late Edgar Lavigne wishes to express gratitude and appreciation to relatives and friends for their many messages of sympathy, donations to the Osteogenesis Imperfecta Society, masses, flowers, food, visits and attendance at the funeral mass. Special thanks to Ron Munro and Marc Hurtubise of Munro and Morris Funeral Home for their excellent service and great support. Sincere thanks to Rev. Claude Brunet for the memorable homily at the funeral mass. Those words and all those acts of kindness will always be remembered in our hearts.
– Denise, Joël et Stéphane. 5-1p

SMITH – The family of the late Shirley Smith (McKay) would like to express their gratitude and appreciation to all of those who helped us during the recent loss of our wife, mother, mother-in-law and gramma. Your floral arrangements, cards, food, charitable donations and expressions of sympathy were greatly appreciated. To all who made the trip to Hamilton, words can never express how overwhelmed we were by your thoughtfulness at our time of need.
Felix Smith and family. 5-1p

ST. LOUIS – The family of the late Oliver St. Louis would like to thank relatives, friends and neighbors for their acts of kindness during our recent time of bereavement, for prayers, food, floral arrangements, sympathy cards, mass offerings, donations to the Heart and Stroke Foundation. Special thanks to Respircare, Meals on Wheels, Ministers of the eucharist, Para Med nurses especially Louisa MacKinnon and Sharon; Dr. Jaggassar, staff at Glengarry Memorial Hospital, Father Eric Robichaud for his comforting words at his bed side, Father Marc Piche, Father Allan MacDonald for the lovely church service, to the choir members, the organist, the readers of the liturgy and the pallbearers. Special thanks to Dale Munro for their services. Your thoughtfulness will always be remembered. May god bless you all.
– Blanche and family. 5-1p

MacLEOD – The family of Kenneth N. MacLeod extends a very belated but heartfelt public thank you to the nurses at Glengary Memorial Hospital for their excellent care and their compassion and kindness to all of us during his brief stay at the hospital before his death a year ago. 5-1p

Deaths

MUNRO & MORRIS
Funeral Homes Inc.

MAXVILLE BRANCH
ROZON, DOREEN - At Hotel Dieu Hospital, Cornwall, Ontario on Monday, January 27, 1997. Doreen MacDonald of Apple Hill, age 68 years. Beloved wife of Wilfrid Rozon and by previous marriage, the Late Roger Martin. Dear mother of Brian and Terrance Martin, both of Montreal and Catherine Martin of Ottawa. Dear stepmother of Norman Rozon of Kitchener, Isobel Menard of Cumberland and Gary Rozon of Nepean. Dear sister of Donald McDonell of Maitland. Also survived by 7 grandchildren. Rested at Munro & Morris Funeral Home, 20 Main Street, Maxville. Mass of Christian Burial was held in St. Anthony's Church, Apple Hill on Thursday, Jan. 30, 1997 at 11 a.m. Interment parish Cemetery. If so desired donations to the Canadian Cancer Society or the Heart & Stroke Foundation would be appreciated by the family. 5-1c

MAXVILLE BRANCH
MacISAAC, AUSTINA (Tina) - Peacefully at the Glengarry Memorial Hospital, Alexandria on Wednesday, January 29, 1997. Austina Flora MacIsaac of RR #1, Apple Hill, formerly of Montreal. Beloved wife of the late Archie MacIsaac. Dear mother of Victoria Pollock (Gordon) of RR #1 Apple Hill. Dear grandmother of Geoffrey Pollock (Jody) of Cornwall. Dear great grandmother of Ashley. Also survived by one brother Charles Riley (Helen) of Florida. Rested at Munro & Morris Funeral Home, 20 Main Street, Maxville. Funeral service was held in St. Michael's and All Angels Anglican Church, Maxville on Saturday, Feb. 1, 1997. Interment Maxville Cemetery. If so desired donations to the Heart & Stroke Foundation of Ontario or the Arthritis Society would be appreciated by the family. 5-1c

Courses

Hôpital
Glengarry Memorial Hospital
"Save A Life"
C.P.R. Recertification
Feb. 25, 6 p.m. to 10 p.m. $25
Basic Rescuer
Mar. 18, 19, 25 - 6 p.m. to 10 p.m. $50
Registrations taken until
one week prior
We also offer group courses of 5 or more in English or French
Call for group rates!
Tel: (613) 525-2222 5-1p

In Memoriam

CATTANACH – In loving memory of Lorraine who passed away Feb. 6, 1996.
Today is remembered and quietly kept
No words are needed, we will never forget
Deep in our hearts you will always stay
Loved and remembered every day.
– Neil, Charlotte Bryce, the Hoyland and Cattanach families. 5-1p

LEROUX – In loving memory of a dear nephew, Dave, who passed away Feb. 4, 1995.
We often sit and think of you
When we are alone,
For memory is the only friend
That grief can call its own.
No one knows the sorrow we share
When the family meets and you're not there.
You are gone but not forgotten,
Deep in our hearts you will always stay
Loved and remembered every day.
– Sadly missed by Aunt Heather, Uncle Dale and Cousin Aimee. 5-1p

MacLEOD – In loving memory of our father, Kenneth N. MacLeod, who died a year ago on Jan. 29, 1996.
– Connie and Douglas. 5-1p

Wanted

WANTED: Good condition used women's and teenager's clothing for consignment store. Call Lisa for detail, 527-3224. 5-2p

Articles for Sale

POOL tables and accessories for sale. Delivery and installation available. Roy's Pools, 410 Seventh St. W., Cornwall. 933-0411. 11-tf

WOOD pellets for sale. Delivery available. Tel. 527-3028. 48-tf

20 cu. ft. freezer, $150; washer and dryer, $350 pair. Tel. 525-2796. 4-tf

FOR sale quantity of office desks $75 and up. 2 -4 line telephones $75 and up. Oil space heater $75. 100 gal. oil tank $50. Notebook 486H/75 with active screen Windows etc. $1999. Heavy duty 45 gal per hour airless paint sprayer $3,500 (new $6,000) smaller sprayer $700. Antique bathtub $225 with legs. 5 gallon quantities of asphalt for sale. Tel. 525-5987. 4-2c

BEAUTIFUL bridal gown, size 10, white with pearls and sequins, heart shaped opening at back of dress, must be seen. Tel. 525-5433 after 6 p.m. 4-2p

CD computer games, 2 leather jackets, 2 color TVs. Call Mike for more info. Tel. 525-2544. 5-1p

OLD ornate cast iron box stove $75, old fanning mill no charge, coffee table 54"x20", old wooden double beds with springs, quantity of 1-1/8" dry butternut lumber. Tel. 347-2704. 5-2p

MUSIC equipment, PA sound system 1500 watts, 16 channel mixing board, monitors and misc., etc. Tel., Stephane Elie, 347-3952. 5-2p

WINTER tires and rims for Ford model also Tempo car shelter. Tel. 525-3386. 5-2p

CENTRE Liquidation Commercial and Industrial Sale, Hwy. 401, Exit 9, St. Zotique (formerly GTL Transport) metal shelving, cabinet, filing cabinet, desk, stacking chairs, locker, safe, conveyor, counters and sinks (stainless); also round tables for bar or restaurant and cake fridges. Tel. 1-514-265-3270, 1-514-267-7537. Open from 8:30 a.m. to 5:30 p.m. Saturday 9 a.m. to 3 p.m. 5-1c

HOUSE KITS
Toll free 1-800-561-0618
or 1-514-264-5533
D.N. RACINE INC.
Athelstan, P.Q. J0S 1A0 46-tf

"ATTENTION MAPLE PRODUCERS"
Waterloo/Small
MAPLE SYRUP EQUIPMENT and SUPPLIES
EVAPORATORS
•Oil •Gas •Woodfired
PIPELINE:•Sales •Installation
REVERSE OSMOSIS
•Hoods •Containers •Buckets
•Cleaners, etc.
USED EQUIPMENT DEALS
"For all your syrup making needs in Eastern Ontario and Western Quebec"
JOHNNY BENDER
(613) 346-5409
Monkland,Ont. Open 24-hrs/7 days 2-11p

SUNWORKS
PRE-INVENTORY CLEARANCE SALE
on New and Used Appliances
Discounts are available on in-stock models from well-known manufacturers
•Jotul.....Wood and Gas Stoves
•Vermont Castings.....Wood and Gas Stoves
•Waterford.....Wood Stoves
•Pacific Energy.....Wood Stoves
•Napoleon.....Wood Stoves
•Quadrafire.....Pellet Stoves
•Envirofire.....Pellet Stoves
•Whitfield.....Pellet Stoves and Inserts
•Regency "Ultimate".....Gas Stoves
.....1996 Models
•Osburn.....Gas Stoves and Inserts
•Haughs.....Gas Stoves
•Kozi.....Gas Stoves
Hawkesbury at corner of Hwy 34 and Hwy 17.
(613) 632-0456
1-800-277-0709 4-1c

Articles for Sale

SURPLUS inventory liquidation. We pay the GST on all purchases of $1,000 and more. Aspenite 7/16: 4.99, 3/4: 6.19, 2x6 12': 3.95, 2x8 12': 5.55, 2x10 16': 9.95, plywood 1/2: 15.29, 5/8: 17.69, insulation R12: 14.99, R20: 13.99, styrofoam 1": 3.89, 2": 7.99, masonite door: 8.49, louan: 12.49, colonial: 16.49, maple, oak parquet rustic: 1.29 ft., select: 1.59 ft. Effective until 14/02/97. Matériaux À Bas Prix Lachute, 514-562-8501. 5-2c

MAKE your cupboards at low price. PVC cupboard door: 4.99, presswood shelving 12": 2.49, pre-moulded counter: 2.99 ft., melamine: 15.99, presswood 3/8 3'x6': 3.99, 5/8 2'x12': 3.99, MDF 7/16: 11.69, 5/8: 15.97, stratified: 6.99. Find out about our 90 day lay away plan. Matériaux À Bas Prix Lachute, 515-562-8501. 5-2c

1-YEAR-old Itimus 3850 SE paper shredder (free standing, heavy duty, excellent condition.) Best offer. Tel. 613-525-2483. 5-2p

Vehicles for Sale

1994 RT 180, bought new in March '96, mint condition, asking $2,800. Tel. 613-525-3246, ask for Darcy. 46-tf

BOMBARDIER Formula Plus 1986, brand new motor, $2,000 or best offer. Call Al, 525-2128 or 525-5102. 2-4c

1983 Ski-doo, good condition, $900 o.b.o. Tel. 525-3168. 3-3p

SKIDOO double trailer model Sport Craft. Tel. 347-2111. 3-3p

FOR sale or balance of lease, $9,000 or $254.50/mt., 1994 Z22 Chev Cavalier. Call Eric, 525-1120. 3-tfc

1989 Yamaha Exciter 580 cc, elec. start, hand and thumb warmer, 2-up seat, excellent condition, 8,800 km, asking $2,600. Tel. 678-5298. 4-2p

GREAT DEALS
on
SUPER WHEELS
USED CARS
96 CHEV Corsica, 4-dr, V-6, auto, air
96 CHEV Lumina, 4-dr, V-6, auto, air
96 CHEV Cavalier, 4-dr, auto, air, 2 to choose from
96 OLDS Ciera, 4-dr, air, V-6, auto, 2 to choose from
95 OLDS Cutlass Supreme, 4-dr, auto, V-6, air, 47,000 km
95 OLDS Achieva, V-6, auto, air, 2 to choose from
94 FORD tempo, 4-dr, 4-cyl, air
94 CHEV Cavalier 5/100 RS V-6
92 LUMINA Z-34, coupe, V-6, air, loaded
92 OLDS 98 Regency, 4-dr, loaded, 72,000 km
92 BUICK Regal, 4-dr, loaded
92 MERCURY Cougar LS, 2-dr.
91 CHEV Caprice, 4-dr, loaded
91 HONDA Prelude, 2-dr, 67,000 km SOLD
90 LUMINA Eurosport, 4-dr, V-6, air
86 CHEV Celebrity wagon, 4-dr, V-6, auto
84 BUICK Lesabre, 4-dr, V-8, auto
USED TRUCKS
96 CHEV Blazer, 4-dr, 4x4, V-6, auto,
96 CHEV Lumina APV,loaded, 31,000 km SOLD
95 CHEV. 1/2 ton pick-up, 4x4, 5/100, 12,000 km
95 CHEV Lumina APV, loaded, 2 to choose from
94 CHEV Lumina APV, 7 passenger
94 CHEV Lumina APV 5/100 p/train,
94 CHEV 1/2 ton pick-up, auto.
94 CHEV Lumina APV, 6-yr/100 km custom warranty, 7 passenger, 13,000 km
93 CHEV van, customized, 4 captain's chairs, raised roof, air and more
92 LUMINA APV, 7-passenger, bal. of GM Warranty to 100,000 km
91 CHEV 1/2 ton pick-up, 4x4, auto, V-8
90 CHEV Lumina APV, 7-passenger
90 FORD Aerostar, 8 passenger
90 GEO Tracker 4x4
WE PAY CASH FOR VEHICLES
CHEV-OLDS-GEO
TITLEY
ALEXANDRIA, ONT.
Hwy 34 South,Alexandria
525-1480 or 347-2436 5-1c

JANUARY USED CAR CLEARANCE
'96 HONDA ACCORD EX, 4-dr, sedan, auto, loaded
'96 HONDA CIVIC CX-G, H/B, auto, 19,000 km, just like new
'96 HONDA CIVIC, 2-dr, coupe, 5-spd, 9 mo. old
'95 HONDA CIVIC EX, 4-dr, sedan, SOLD loaded, 19,000 km, showroom
'95 NEON SPORT, top of the line, 4-dr, auto, loaded, ext. warr., 1 owner
'94 HONDA ACCORD EX, 4-dr, sedan, 53,000 km, loaded, 1 owner
'94 CHRYSLER CONCORD, auto, 4-dr, sedan, fully loaded, 63,000 km
'94 PONTIC SUNBIRD, 4-cyl, 5-spd, air, 64,000 km
(3) '93 NISSAN QUEST XE, V-6, auto, loaded, choose your color, bal. of fact. warr. on all 3
'93 NISSAN MAXIMA GXE, V-6, loaded, 58,000 km, mint
'93 HONDA ACCORD EXR, 4-dr, fully loaded, rear spoiler, showroom'93 OLDS CUTLASS SUPREME SL, auto, fully loaded, 78,000 km.
'93 HONDA ACCORD EX. 4-dr, 5-spd, fully loaded, 77,000 km, bal. of fact. warr..
'93 HONDA CIVIC EX, 4-dr, 5-spd, 61,000 km, bal. of fact. warr.
'93 HONDA CIVIC DX, 2-dr, h/b, auto, cass, only 43,000 km
'93 HONDA CIVIC Si, 2-dr, coupe, sunroof, auto, air, power pkg. bal. of fact. warr.
'92 HONDA Accord Ex, 4-dr, auto, fully loaded, low, low kms
'92 NISSAN MAXIMA GXE, 4-dr, sedan, fully loaded
'92 DODGE CARAVAN SE, 7-pass, 4 quad seats, fully loaded, only 82,000 km, ext. warr.
92 NISSAN MAXIMA SE, 4-dr, sedan, loaded, black
'91 NISSAN PATHFINDER XE, 4-dr, 4x4, SOLD
'91 HONDA ACCORD EXR, fully loaded, 1 owner, undercoated, 90 k
'91 HONDA CIVIC, 2-dr, h/b, 5-spd, 1 owner, fully maintained
'91 GEO SPRINT CONV., auto, only 71,000 km, bright red
'91 FORD Tempo, 4-dr, auto, air, one owner
'90 HONDA CIVIC LX, 4-dr, sedan, full power option, 1 owner, ex. cond.
'90 TOYOTA TERCEL, 2-dr, h/b, auto, cass, only 59,000 km, 1 owner, lady driven
'86 JEEP COMANCHE, 6-cyl, 4x4, only 100,000 original km, alarm system, great winter vehicle
CORNWALL HONDA
1200 Brookdale Ave., Cornwall
933-7558
1-800-268-6571
Grant NISSAN
700 Rosemount, Cornwall
933-7555 5-1c

Vehicles for Sale

1992 F150 Ford Custom 4x4, grey, 8 cylinder, 302, tool box, rubber matt, cassette and more, very clean, 135,000 km, $13,500 with safety. Tel. 346-0471. 4-2p

1982 Honda ATC, 185 cc, very nice shape, $650; 1979 Dodge cargo van, 6-cyl., runs great, $1,100, safetied! Tel. 525-0098. 5-1p

1995 Polaris XCR 600, excellent condition. Tel. 874-2878. 5-2p

1991 Suzuki 300 4x4 with racks, cushions and snow blade. Cause – death. Asking $3,700. Tel. 525-4590. 5-1p

1996 Ski-Doo, Skandic 380, reverse, only 800miles. New, was $5,899.00. Only $4,250. Shepherd Motors, 525-1402. 5-2c

1990 Yamaha Phazar, good condition, new track ($600), carnival special – only $2,450. Call Shepherd Motors, 525-1402. 5-2c

1982 Ski-doo Citation 4500, in good condition, comes with cover; also rear bumper for 1986 Toyota 4x4 pickup. Tel. 347-2309. 5-1p

Produce

CEDAR posts for sale, limited quantity, reasonable prices. Tel. 347-3080. 43-tfc

HARDWOOD for sale, ready to burn, $50 a cord, delivered. Tel. 525-2312. 4-2p

DRY stovewood, 15" to 16", also round bale hay. Harold MacInnes, Maxville East. Tel. 527-5623. 4-3p

WANT to buy: White pine logs or standing timber. Tel. Alex Robertson, 528-4776. 4-3p

LIMITED time only, hardwood, stove cord, $30. Delivered. Tel. 525-4632. 4-4p

MIXED stovewood for sale, $35 pick-up, $45 delivered. Tel. 347-2309. 5-1p

APPROX. 40 4x4 round bales of good quality first cut hay. No rain. Tel. 874-2947. 5-1p

OLD fashioned buckwheat flour, organically grown and stone ground. Tel. 525-3828 (please leave message if necessary.) Fermes Geropa Farms. 5-1c

FRESH beef freezer meat, by quarter or half. Call Annette, 527-5468. 5-1p

Corn and Wheat for feed.
BALED WOOD SHAVINGS
SAWDUST and STRAW
for bedding
Roy MacMaster
Tel: 525-3396 5spk

Farm Machinery

2 AERATION fans for grain storage bins, 14 inch. Tel. (613) 347-2530. 49-tf

SUPER DISCOUNTS ON USED EQUIPMENT
We Need Your Trade-In
USED TRACTORS
1–Ford 7710, cab, 4x4
1–Case IH 595, cab, 4x4
1–Ford 5610, cab, 4x4, front snowblower
1–JD 710
1–Ford 7413 loader
1–Zetor 8045 tractor
1–Case 5120 cab, 4x4, loader SOLD
1–Case 1370
1–Universal model 1010
1–Ford 3910
1–Ford 4610
1–Case 2294, 4x4,cab
1–Fiat #100-90, 2 wd
1– Case 1490, 4x4
1–Ford GT 65 tractor with mower, snowblower and cab
1–Ford GT75 lawn tractor with blower and cab
USED MACHINERY
3–Used Sprayers
1–IH #80 snowblower
2–Allied snowblowers
1–JD 2600 5-furrow plow
1–IH 720 5-furrow plow
1–Crown stone picker
1–Gehl 312 spreader
2–MF 160 spreaders
2–NH 488 haybines
1–NH 1495 haybine
1–NH 479 haybine
1–NH 489 haybine
1–NH 495 haybine
1–NH 499 haybine
1–NH 411 disc bine
1–JD 1209 mower/cond
1–JD 1219 mower/cond
1–Ford mower/cond.
1–Taarup 307 disc mower/cond.
1–MF 81 mower/cond.
1–Case IH 1190 mower/cond
1–NH 162 tedder
1–NH 56 rake
1–NH 256 rake
1–NH 166 windrow inverter
1–NH 144 windrow inverter
1–IH 425 baler
1–Case IH 8520 baler
1–NH 280 baler
1–IH 430 baler
1–IH 435 baler
1–NH 310 baler
1–NI 551 baler
1–NH 320 baler with #70 thrower
1–NH 570 baler with #72 thrower
1–JD 336 baler and thrower
1–MF 124 baler with thrower
2–Allied stookers
1–NH 28 forage blower
1–JD 34 forage blower
2–NH 27 forage blower
1–NH 38 chopper
1–NH 892 harvester
1–Badger 2600 harvester, 2 heads
1–NH 970 grain head (15 ft.)
1–MF 72 combine
1–NH TR70 combine w/2 heads
1–A/C Model E combine
1–KEWANEE hay elevator, 51 ft.
1–Flex-i-coil post drive
FERNAND CAMPEAU et Fils Inc.
NEW HOLLAND
After the sale. . . It's the service that counts!
KVERNELAND
M-S
Open: Mon.-Fri. to 5:30 p.m.
Saturdays 8 to noon
Dalhousie Station
For Lancaster exchange.
(514) 269-2737
Elsewhere Call Toll Free
1-800-690-2737 5-1c

Farm Machinery

WANTED: Old John Deere 2 cyl. tractor, any condition, also tractor with loader and kids pedal tractor. Tel. 1-613-987-5248 (nights). 2-16p

FENCING, red cedar post, order now for spring. Tel. 613-678-5902 or 613-678-2247. 5-2p

CURRIER ENTERPRISES
RR1 Summerstown
HORST FARM WAGONS
Bale Thrower Racks
Round Bale Racks
Custom Built Stalls
Trailers and Parts
Loader Attachments
Mobile Welding
Aluminum Welding
Custom Fabrication Available on Request
Contact: Mike or Bob Currier
1-613-931-3538 2-4p

ZETOR
Universal TRACTOR
Entreprise Sud-Ouest Enr.
437 Ste-Catherine
St. Polycarpe, Québec
J0P 1X0
Tel.: (514) 265-3755 (514) 370-7414 cell.
1-800-475-7972 (toll free no.)
•Service •Buy •Sell and Trade-in
USED TRACTORS
JD 2955, cab, air, 4-wd, 3600 H
JD 2950, cab, air, 4-wd, 3800 H
JD 2950, cab, air, 4-wd, 4900 H
JD 2350, cab, air, 4-wd, loader
JD 2140, ROPS, new tires
JD 1840, cab, 4-wd, loader 245
JD 1830, cab, loader 146
JD 2120, loader Allied
JD 855, 4-wd, hydro, turf tires, loader
Ford 8N with loader
Ford 6610 II, cab, air, 4-wd, loader
Ford 3000 diesel, PS, loader
MF 3060, cab, air, 4-wd, loader
MF 175, good condition
MF 30, Industrial loader, cab
MF 275, cab, loader
MF 35 diesel
IH 766 loader
IH 633, cab, loader, 4-wd
IH 624, loaded, allied
IH 434, diesel, PS, loader
IH 484, cab
IH Case, 585 cab, 4-wd, loader 2255
Case 2590, cab, air, 2800 H
Case David 990 loader
David Brown 1200, cab, loader
Kubota B8200, hydro, turf tires, loader
White 2-60, cab, 4-wd, loader
USED MACHINERY
2– JD 7000 corn planter, 4-row
1– JD 7000 corn planter, 8-row
1– JD 7000 corn planter, 6 row
1– Kongskilde cultivator 20'
1– White 252 56 disc
1– White 271 disc 22'
2–Dion forage box
1– IH 50 chopper
"We buy tractors and equipment in good or bad condition" 2-1c

TROTTIER
FARM EQUIPMENT LTD.
NEW TRACTORS
FORD 4630 FORD 1520
FORD 1720, 4x4
SPECIAL SAVINGS
Winter Buyers - Dividend Programs Now Available
USED TRACTORS
1–Ford 7000, 2wd, duals
1–Ford 8N
2–Ford 5000
1–MF 165, loader SOLD
1–Oliver (55-60 hp approx.)
1–Ford 3600 with factory cab
1–Fordson Major, rebuilt engine
1–MF 255
TOYS
A good selection of Tractors and Farm Implements
HEATERS
SOLD 100,000 BTU and 150,000 BTU
Good Supply Of FORD NEW HOLLAND PARTS, BATTERIES and LUBRICANTS ROAD SAFETY LIGHTS,
NEW SPREADERS
NH Model 155, 185 and 195
USED SPREADERS
NH 679
NH 352 grinder/mixer
NH 488 M/C
NH 254 rake/tedder
NH 1499 self-propelled windrower, diesel, 795 hrs.
NI 509 mower-conditioner
Gehl 1470 round baler
Loaders and buckets in stock
Round Bale Grabber
1–NH 311 baler and thrower
1–JD 336 baler
3 pth wood splitter
.3 pth, PTO circular bench saw
10 and 12 ton wagons
Square bale racks 8' x 20'
H&S - 9'x18' bale racks
H & S forage boxes in stock
Good Selection of
New and Used
SNOWBLOWERS
Winter Buyer
DIVIDENDS
Now Available
NEW HAY EQUIPMENT
NH 570 baler
NH 488, 492 and 499 mower cond.
NH 634 round baler
NH 163 hay tedders
NH 255 rake/tedders
H & S tedders and bi-fold rakes
NH 252 pivot-tongue rake hitch
Hay Tedders
TROTTIER FARM EQUIPMENT LTD.
NEW HOLLAND
Hwy 43, Alexandria
Tel. 525-3120
or 525-4009
FORD
NEW HOLLAND
FORD & NEW HOLLAND
Authorized Sales & Service
BUSINESS HOURS
8 a.m. to 5:30 p.m.Sat. 8 a.m. to 12 noon 5-1c

Farm Machinery

JOHN DEERE 7000, 8-row planter with monitor 250 and trailer
WEST-JOVAN 500 gal. sprayer, 42 ft. boom, diaphragm pump
GLENCOE 20 ft. cultivator, double rolling harrow with hyd. wings
SNOW BUCKET 8'x4' high for backhoe or payloader
LUCIEN BERIAULT
RR #2, Green Valley, Ont.
(613) 347-2930 5-7-1c

JOHN DEERE
ST-ONGE & PERREAULT INC.
VENDEUR JOHN-DEERE DEALER
SERVICE
1700 Ste-Catherine, St-Polycarpe, Qué.
JD 9600 combine 1994, 290 hours, like new
USED TRACTORS
–JD 3255 4x4, cab, 1750 hrs, bal.of warr.
–Case 2090 4x4, cab
–JD 1830, good tractor
–JD 3130, very good tractor
–JD 8300 4x4, 2-yrs old.
–JD 6400 4x4, w/640 loader, 1-yr. old
–Ford TW10 cab, 2-wd, extra clean
USED MACHINERY
2–JD 8300 grain drills
–JD 1360 mower/cond.
–JD 1209 mower/cond.
–NH 492 mower/cond.
–NH 790 forage harvester w/hay pickup
–Case IH 575 manure spreader, hyd. end gate, 2nd beater
–JD 328 baler w/40 thrower
–JD7000 corn planters, 8 row
–NH 479 haybine
–NH forage box, very clean
–JD 327 baler w/30 thrower
–IH 425 baler
–IH 435 baler (like new)
–JD 1010 Cultivator, 28'
Emergency CALLS 24 hours a day
7 days a week
Parts and Service 1-800-363-5397
1-800-363-5397 5-1c

Pets for Sale

10-MONTH-old dog to give away, part Rottwieler, Golden Retriever, black in color, very friendly. Tel. 525-1739. 5-3p

COLLIE/Shepherd mixed, 6 weeks old puppies for sale. Tel. 525-4742. 5-1p

Poultry/Livestock

FOR sale: 2 p.b. Skychief heifers, due Feb. 13 and 20. Tel. 347-3138. 4-2p

DAIRY cattle, 8 purebred, Ayrshire heifers bred for early spring. Tel. 613-678-5902. 5-2p

SWINE•equipment 25 farrowing crates. Tel. 613-678-5902. 5-2p

I buy all kinds of horses also
"Meat Horses"
(613) 678-3120
Call Collect 43-26p

ATTENTION!!!!
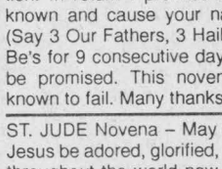
HOLSTEIN DAIRY COWS NEEDED
Freshening in one month
Holstein heifers pregnant
6 to 8 months
Open heifers ready to breed
TOP QUALITY 4-H CALVES FOR SALE
Also good selection of Holstein Heifers
Freshening for Fall Milk
Reasonably priced!
JASON MALONEY
St. Andrews
(613) 937-3338 5-7.p

Personals

THANK you to the Sacred Heart of Jesus, St. Jude, St. Anthony for favors received. G.P. 4-4p

O HOLY St. Jude apostle and Martyr, great in virtue and rich in miracles. Near kinsmen of Jesus Christ, the faithful intercessor of all who invoke your special patronage in time of need, to you I have recourse form the depth of my heart and humbly beg you, to whom God has given such great power, to come to my assistance. Help me in my present and urgent petition. In return I promise to make your name known and cause your name to be invoked. (Say 3 Our Fathers, 3 Hail Mary's and 3 Glory Be's for 9 consecutive days.) Publication must be promised. This novena has never been known to fail. Many thanks, G.P. 4-1p

ST. JUDE Novena – May the Sacred Heart of Jesus be adored, glorified, loved and preserved throughout the world now and forever. Sacred Heat of Jesus pray for us. St. Jude, worker of miracles, pray for us. St. Jude, heart of the hopeless, pray for us. Say this prayer 9 times per day for 9 days and by the 8th day your prayer will be answered. It has never been known to fail. Publication must be promised. Thank you St. Jude. L.J. 5-1p

TAROT card reading. Personal service. February special. Tel. 525-3603. 5-1c


"The spider looks for the merchant who doesn't advertise so he can spin a web across his door and live a life of undisturbed peace"
Samuel Clemens

For Sale/To Let

DUPLEX, gas heat, separate gas and hydro metres, parking, new windows and doors, both apartments rented, mortgage available, Alexandria, $69,900. Tel. 347-3383. 29-tf

OFFICE space, Lancaster, Main Street store front, air conditioned, available immediately. Ideal for an accountant, lawyer, financial advisor, real estate, etc., $400 per month, all inclusive. For more info. call 525-4098. 29-tf

Real Estate

HOUSE for sale: Brick bungalow, 3 bedrooms, 2 fireplaces, 2 bathrooms, garage, finished basement. Tel. 613-525-1805. 2-5p

For Sale/To Let

1-BEDROOM mobile home for rent in Maxville. Available March 1. Tel. 527-2059. 5-2p

2-BEDROOM condo for sale, $70,000, Tonia St., Alexandria. Freshly painted, new carpet. First level. Available now. Inquire Gilbert Bellefeuille, 525-2165, Laurette LeBlanc, 525-1475. 5-2p

FOR sale: 2-bedroom country property on 1.56 acres with small stable. Very clean, move-in condition. Compeltely renovated with new wiring, plumbing, windows, doors, new oil furnace, 20 minutes from Cornwall. Immediate possession. Private sale $69,500. Tel. 347-1486. 5-4p

Real Estate

SAUVE REAL ESTATE LTD.

ALL THESE PROPERTIES ARE MLS

39 MAIN ST. N. ALEXANDRIA, ONT. - 525-2940



DOUG ARKINSTALL
527-5435
Pager 525-1105

DUNVEGAN: Unique residence, former brick schoolhouse transformed into a beautiful 3 bedroom home, oak cupboards, hardwood floors, loft overlooking the living room, 2 baths, garage. NEW PRICE **$121,000.**

DUNVEGAN: Rustic country retreat, two bedrooms, large living room, full basement, inground pool, 23 acres mostly wooded, trails. **$124,900.**

MAXVILLE: Spacious century village home, circa 1890, 4000 sq. ft., former doctor's residence, featuring elaborate woodwork on some walls and ceilings, pine and hardwood floors, fireplace, large formal dining room with 2 built-in china cabinets, 4 bedrooms, oil heat, garage. Commercial zoning makes this home adaptable to bed and breakfast. Antique showroom, etc. ASKING **$124,900.**

MAXVILLE: Elegant 2 bedroom home, lots of room for entertaining, in excellent condition, 2 baths, oil heat, large lot, carport **$94,900.**

LAND: Dunvegan building lot 150'x300' **$15,000**
Conc. 1, Kenyon 19 wooded acres **$30,000**
Beaupre Rd. W. Charlottenburgh Twp. 5 acres hardwood, **$24,500.**

DUNVEGAN: Century style, maintenance free exterior, 3 bedrooms, 2 baths, oil heat, new windows. **$67,900.**



4 BEDROOM 2 storey home, Greenfield. Roof, windows, exterior, soffit and fascia, recently renovated. Well priced at **$52,000.**

24 ACRES, Well landscaped with 2 bush lots, large bungalow, high basement, 2 stone fireplaces. Property is vacant.



GERMAIN GLAUDE
525-1536

ON THE LAKE in Alexandria, well built new bungalow finished in 1997 - 4 bedrooms. Heat exchanger, heating system and hot water tank heated by Natural Gas from gas line.

RECENTLY BUILT HOME, 3 BR, Cty Rd. 10, 3 miles west from Quebec border towards Rigaud. Well priced at **$105,000.**

I HAVE a few good hobby farms, good building lots, large acreage for cash crops, also large dairy farm. Call for appt.

CTY 2 STOREY HOME – 34 Hwy and 417 exit, well priced. $68,000.

QUIET well located 3 br. bung. Village of Williamstown. Well priced at **$69,900.**



LOCHIEL, CONC. 2 , 1 acre building lot, reasonably priced.

GOOD FARMS WANTED for local and European buyers. All calls are confidential.

LANCASTER TOWNSHIP, Dalhousie Mills, 25 acres at Quebec Border on Cty Rd. #23. Asking **$38,000.** Make an offer.

5-ACRE PARCEL on Johnson Road in Charlottenburgh Township. Asking $18,000. Call me at these telephone numbers.

ERNIE SAUER
525-4131- Hub
525-2413 - res.
525-2940 - off.

EXCELLENT DAIRY FARM for sale in Glengarry County: 223 acres, Holstein cattle and quota, 3-yr. old tie barn, 3 silos, machine shed, hay barn for round bales, very good line of machinery and a large beautiful home with swimming pool. *PRICED TO SELL!* Call Ernie for details at 525-2940 or 525-2413.

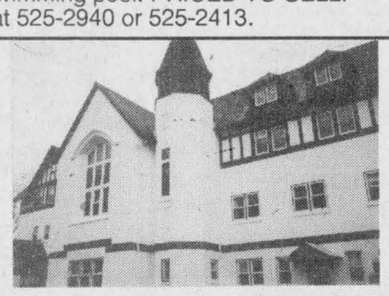

MONASTERY– Surpassing any other property for beauty and tranquility. On 10 private acres dominating the skyline of Alexandria. A once in a lifetime opportunity. Only **$309,900.**



MARGARET MOSHER
525-2453

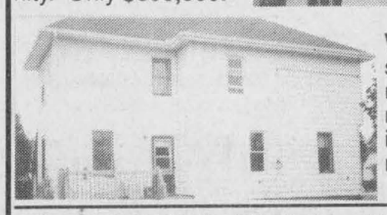

WHY WAIT UNTIL SPRING? This 2 storey, 4-bedroom home on large corner lot in Alexandria needs a family now. All new gyproc walls and ceilings, hardwood floors throughout, formal dining room. Only **$78,000**

4 MINS. NORTHWEST OF ALEXANDRIA on 6th of Kenyon. Special 1100 sq. ft. open space style, wood pellet stove, super insulation, workshop. **$87,000**



EXCITING SELECTION - CALL TO VISIT

1–**Hwy 2** near Summerstown, 170 acre farm with excellent raised bungalow, 2 fireplaces, view of lake, all barns and sheds have tin exterior!
2–**BERWICK,** 50 acre farm, very well built home and barn.
3–**RETIREMENT PARADISE** on St. Lawrence River, acre landscaped lot, 1700 sq. ft., fireplace, 150' frontage, $209,000.
4–**SOUTH LANCASTER,** 70 acre treed land on Hwy #2. View of lake, mature bush all the way to Hwy 401. Great building site with big maples, drilled well.
5–**WILLIAMSTOWN**, all modernized, 2 storey, real fireplace, new large bedroom with ensuite, $84,500.
6–**MAGNIFICENT** century brick home, centre of Alexandria, formal dining room with fireplace, master bedroom with fireplace, inviting.
7–**LAKE ST. FRANCIS LOT**, 52 ft. waterfront , new septic system, new foundation, ready to build. $52,000.
8–**SOUTH LANCASTER**, Good 2 storey home, access to lake near wharf. $55,800.
9–**RAISIN RIVER**, navigate with big boats to St-Lawrence, very nice home, landscaped. $118,000.
10–**FANTASTIC HOME**, south east edge of Alexandria. Unique style, energy efficient, large rooms, acre lot, covered pool
11–**47 ELGIN ST. E., ALEXANDRIA**. $49,500. Much potential
12–**VILLAGE HOME**, small but has everything. $38,800
13–**IT'S A GOOD HOBBY FARM** just south of Green Valley. 18 acres on river, renovated home, granary, sheds, $89,900
14–**CUTE** bright Alexandria home, $69,800, garage
15–**COUNTRY** convenience store, it's fun, profitable and a new life
16–**UNIQUE**, luxurious country home, fireplace, spacious, with acreage
17–**50 ACRE FARM** near Berwick. Perfect land, well built.
18–**RURAL LOT** 150x300 near Summerstown Station, $20,800
19–**ISLAND COTTAGE**, peace and quiet on Renshaw Island. $28,000
20–**HOBBY FARM**, 4 acres, west of St. Raphael's. $79,800
21–**HWY 34**, prime treed lot, 650 ft. on Hwy x 155 ft. depth, near Lancaster, 3 km north
22–**GLEN NEVIS** on Beaudette River, 8 acres, $24,900
23–**EAST OF GLEN ROBERTSON**, all renovated home, large shop, $88,000
24–**WATERFRONT HOME**, St. Lawrence River, very attractive, $144,800
Call Maurice for complete list of properties available.

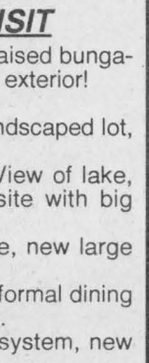

For information on these and other listings, call me anytime.
MAURICE SAUVE - 931-2953
Call up to 11 p.m. any night

ALEXANDRIA REALTY LTD.

REAL ESTATE BROKER
385 MAIN STREET SOUTH
Office (613) 525-4144

Jean Paul Claude, Broker
Cathy Claude, Sales Rep.
Office 525-4144
Home 525-3047



HOME OF THE WEEK

BRICK HOME WITH CHARACTER! Original hardwood floors, staircase, mouldings, 10 rooms, includes a formal dining room, main floor family room addition leads to a large rear deck, partially finished rec room. This home and grounds are in immaculate condition. A MUST TO SEE. Detached garage or workshop. The list goes on....$129,900. Call Today!



ROYAL LEPAGE
Aim Higher ™

301 Military Rd., Lancaster



Claire Secours-Rickerd
Assoc. Broker
Robert Rickerd
Sales Rep.
Bus: 347-1469
Res: 874-2392
"Working Two-Gether For You"

JUST LISTED! DORNEY RD., 5 kms west of Alexandria. Immaculate 3+1 bedroom bungalow with finished basement. Brick and vinyl exterior with spacious 2 level deck and front veranda. Lot 200'x635' with 1 acre of cedar bush. Assorted perennials and fruit trees. **$112,900. OPEN HOUSE: FEBRUARY 16th**

DALKEITH: 2 storey, 4 bedroom brick house. Original character, wide mouldings, pine floors, antique staircase, new metal roof, new septic, all windows replaced, electrical upgrade. Motivated vendors! Listed at only $59,900. Make us an offer!

THINKING OF BUILDING?
1) Neville Road, 19+ acres with mature evergreens. **$34,900.**
2) 4.5 treed acres off Hwy 34. Hilltop building site. **$19,900.**

R. Vaillancourt

REAL ESTATE - IMMEUBLES
TEL: 613-525-3419 • 405 Main St. S., Alexandria
"SERVING GLENGARRIANS FOR OVER 35 YEARS"



ALEXANDRIA TOWN –Like new 3 bed. brick front home offering a spacious living room, master bedroom, 2 full baths, fully finished basement, attached garage, interlock driveway, deck with pool and more. MLS PRICED FOR IMMEDIATE SALE and possession. Call today.

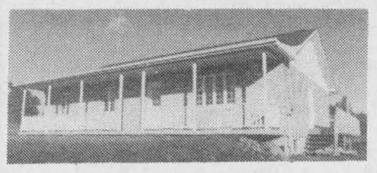

ALEXANDRIA area, close to town, paved road, almost new 3 bedroom 1440 sq. ft. brick front home, oak floors, 2 baths (Jacuzzi) large deck, pool, double driveway, finished basement, 1.7 acre lot, hilltop setting, southern exposure. PRICED TO SELL.

M. JEAN CAMERON
REAL ESTATE LIMITED
LANCASTER OFFICE – 347-2215

DIANE CHRETIEN 347-3726 | AMY WARD 347-2858 | DENISE KAINBERGER 347-2904 | JACKIE SMITH 347-1770 | ANDY MENARD 347-2522

OPEN HOUSE
SUNDAY, FEB. 9 - 1 p.m. to 3 p.m.

115 WOOD STREET
LANCASTER VILLAGE: Attractive 3-bedroom village bungalow with rec room, patio doors to deck and pool. Fenced yard. Asking **$110,000** MLS.
Hostess: Amy Ward, Sales Rep. 347-285

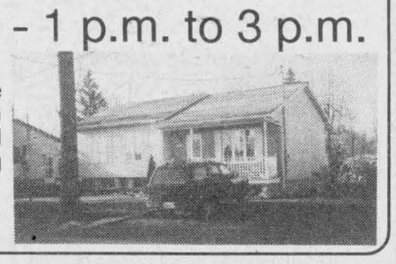



NEW LISTING
153rd AVE., CURRY HILL
River view and right-of-way are yours with this fresh and bright 4-bedroom Canadiana style home, hardwood floors, fireplace, great for commuters. Only **$99,500** MLS
Contact Amy for more info.

GLEN NEVIS AREA - 20 acres, some trees, **$34,900** MLS

M. Jean Cameron Real Estate Ltd.

Serving the community for over 35 years
All Our Listings are M.L.S.
ALEXANDRIA OFFICE (613) 525-3039

HOBBY FARMS: close to border
1) 100 acres - winding river, 10 acres bush, 2 homes, horse barn - **$144,900** A-68
2) 98 acres - restored log home, excellent outbuildings, many extras - **$245,000** A-100
3) 58 acres0 5 bdr. century home, screened porch, privacy assured - **$184,900** A-81
4) 50 acres - 2 storey, 3 bdr, 2 bathroom farmhouse, barn and garage - **$119,900** A-119
MUST BE SOLD! Renovated log home. **$55,900** A-87



MAVIS FLETCHER
Sales Rep.
874-2761

155 ACRE FARM, modern house, machine shed, barn with equipment and option with machinery. $190,500. A-89
HIGHWAY COMMERCIAL land on #17 at Hawkesbury. A-94



Hugh A. McDonald
Sales Rep.
525-2844

NEW LISTING - secluded log home built in 1989, 22'x21', loft master bedroom, 20'x40' barn and shed - rolling land approx. 35 acres bush, 15 clear - must be seen. A-3
OTTAWA COMMUTERS - 3 bedroom home with attached garage and 2 other sheds. Nicely landscaped with pond - could be a place of business, minutes from Hwy #417. A-57

EWEN McLEOD
Sales Rep
525-2479

OFFICE SPACE FOR LEASE - WITH PARKING
$16,500 - 3 acre treed lot
$29,900 - Beautiful treed building lot
$35,000 - Canal lot, access to St. Lawrence
$49,900 - Operating business in Cornwall Mall
$59,900 - Village duplex. Good income!
$59,900 - Alexandria duplex. Large lot
$74,900 - 3 bedroom village home. Well maintained
$89,000 - Brick duplex in alexandria
$89,900 - Lifestyle homes for seniors
$95,000 - 3 bedroom bungalow on canal
$99,500 - 85 ft. waterfront. 3 bedroom cottage
$125,000 - 4 season home on St. Lawrence
$142,000 - 4 level split, popular subdivision
$159,900 - R-2000 home in country
$189,900 - Hilltop setting, executive home
$259,000 - Custom built waterfront home
$335,000 - One-of-a-Kind country home



D.A. MacMILLAN
Assoc. Broker
525-4323

Real Estate



GREEN VALLEY - Executive home, 4 bedrooms, many extras



ALEXANDRIA - 3 bedroom bungalow

Will consider trade
FINANCIAL ASSISTANCE AVAILABLE 2-tf

TEL: 525-1397
AFTER 6:00 P.M. - ASK FOR EDDY OETELAAR

For Sale/To Let

HOUSE for rent, 3-bedroom on river, all insulated, available Dec. 1, Lefebvre Street, Curry Hill. Tel. 347-2889 after 6 p.m. 45-tf

FINE home, on lake in Alexandria, $750 per month, to be rented until so.d Call Maurice or Germain at Sauve Realty, 525-2940. 45-tf

ALEXANDRIA town, Main Street, partly furnished restaurant for rent. Immediate possession. $400 per month. Tel. 525-3419. 3-tf

CENTURY home, Dorney Rd., for single or couple, beautiful condition, $700 mo. Tel. 1-514-697-1405. 4-4p

MOBILE home for rent, village of Moose Creek, 3-bedroom, extended living room, on large lot, fully serviced, $465/mo. + utilities. Call between 9 a.m. and 5:30 p.m., 938-0735 or after 6:30 p.m. at 538-2539. 5-tf

ALEXANDRIA, 3-bedroom house, attached garage, swimming pool, central air, oil heat, $650 + commodities. Option to purchase. Tel. 525-3152. 5-2p

$1,900 DOWN, 2 units, 1 bedroom each, 2 miles north Hwy. 34, ready to move in. Separate utilities and driveways. Tel. 346-2317. 5-tf

COMMERCIAL SPACE FOR RENT
68 Main St.; Alexandria
860 Sq. Ft. - $500 Per Month
Prime Location Between Beckers And Sears
Ideal location - Lots of parking
(613) 525-2716 4-tf

Business Opportunities

AVAILABLE to rent, shop 30'x50', 1,500 sq. ft., garage door 16' wide, 18 ft. ceiling. Part of Green Valley Kubota building. Phone Andre Seguin, 525-2190. 45-tf

FURNISHED restaurant for rent on Main St., Alexandria, rent $400 monthly. Tel. 525-3419. 47-tf

INDOOR MARKET
CRAFTERS, VENDORS, ETC.
If anyone is interested in taking advantage of an indoor marketplace, please call
525-3133 4-2c

Services

LAWN furniture, garden trellis, custom wood signs, wood crafts, finished or unfinished. Bring in your patterns, big or small. We'll cut them out for you. Tel. 525-1120 – Eric. 31-tf

ALEXANDRIA Mini-Storage: For all your storage needs; furniture, cars, boats, businesses. Starting as low as $25 per month. Call Alain Giroux, 525-5102 (res.) or 525-2128 (work). 41-tf

SNOW removal, residential driveways and commercial. Contact Levert Mainway Taxi. Tel. 525-2338. 46-tf

POWERSOURCE DJ's music for all occasions, karaoke and lights available. Don't take a chance book in advance. Call Ray, 613-938-1962, 1-800-672-8894. 5-tf

–PAINTING
–INTERIOR PAINTING
–EXTERIOR PAINTING and ROOF PAINTING
–DRYWALL
Call Sylvain
525-5419 5-3p

Apartments

WINTER SPECIAL – Senior Citizens 10% discount. Alexandria – 1 and 2 bedroom apartments available in a beautifully renovated older building from $440/month, utilities extra. References and first and last month required. Tel. 525-5118. 16-tf

ONE and 2 and 3-bedroom apartments, fridge and stove, heating, hot water incl., washer/dryer, parking and renovated. Tel. 525-5918 or 874-2004, 525-2125. 3-tf

ALEXANDRIA: Available immediately, large upstairs 1 bedroom apt., Main St. location, washer/dryer hook-up and heated, $410 per month, first and last in advance. For further info. call 525-4098. 37-tf

2 or 3-bedroom apartment, 1,800 sq. ft., lots of parking, big yard, patio, 1 mi. south of Green Valley with or without utilities, grass cut, snow removed and garbage paid for, available immediately. Tel. 347-2889 after 6 p.m. 4-tf

FOR rent: 2+1 bedroom, main floor duplex, near the lake on Gernish. Freshly painted, new flooring throughout, $380 + utilities. References required. Contact Barbara after 5 p.m., 347-2522. 45-tf

LEVERT'S apt. under major renovations, available Jan. 1/97 at $495 to $595, utilities included, c/o J. P. Levert. Tel. 525-2338. 46-tf

1-BEDROOM basement apt., Alexandria, $400, utilities included. Available Jan. 1 or earlier. Tel. 525-4849. 48-tf/nc

GROUND floor, spacious 2-bedroom apt., new windows, doors, insulation, w/d hook-up, basement, center town, $405, utilities not included. Lake view, 2-bedroom apt., carpeted, w/d hook-up, parking, well insulated, $440, utilities not included. Tel., Claude, 525-2796. 49-tf

1 AND 2-bedroom apts. for rent, brand new, available now, utilities extra. Tel. 525-1626. 50-9p

TWO-BEDROOM apartment for rent, gas heating with fireplace, utilities not included; one-bedroom apartment, utilities not included. Tel. 525-3843 or 525-4631 evenings. 51-tf

SINGLE bedroom apartment for rent. Quiet area, well located, $425, utilities included. References. Call Gary Shepherd at 525-1402. 1-tf

2-BEDROOM apt., Glen Roy, electric heat, no pets, $230. Available immediately. Tel. 525-3104. 3-3p

BACHELOR apartment, Green Valley, fridge and stove, heating included, $300, available immediately. Tel. 525-1948 after 5 p.m., ask for Manon or Brent. 4-2p

1-BEDROOM apt., available immediately. Tel. 525-2691 betewen 6 and 9 p.m. 4-2p

3-BEDROOM apartment for rent, 50 Lochiel St. East, newly renovated. Asking $425 + utilities. Ready for Feb. 1. References please. Tel. 525-2251. 4-2p

2-BEDROOM apt., heated and air conditioned, centrally located. Tel. 525-2646. 4-2c

1-BEDROOM apartment to rent, $425/month, utilities included. Available March 1. Tel. 525-1280. 4-2p

BACHELOR apt., Green Valley, $300 monthly, utilities incl. Tel. 525-1948. 4-2p

COUNTRY, west of North Lancaster, clean and quiet, ideal for a couple or single person, $450/per month includes all utilities. Tel., Denis or Claire, 347-3543. 4-tf

2-BEDROOM apartment, located in downtown Alexandria at 16A Main Street South, $310/mth plus utilities. Natural gas heat. Tel. 525-0583. 4-3p

2-BEDROOM Belleview Apts., stove and friedge, $450 + utilities. Tel. 525-3008. 5-2p

2-BEDROOM apt., fridge and stove incl., Parkwood Hills Apt. in Vankleek Hill. Tel. 874-2333 or 678-9019. 5-4p

LANCASTER, small 1 bedroom apartment, heated, includes stove, fridge and washer, parking spot, private entrance, $350/month. References required. Tel. 347-3962 after 5 p.m. 5-1p

2-BEDROOM apt. for rent, oil heated, available immediately. Tel. 525-1626. 5-4p

1-BEDROOM ground floor in Aleandria, unfurnished, utilities included, immediate occupancy. Tel. 525-3363. 5-4p

Centrally located, ground floor
2-BEDROOM APT.
$625/mo, utilities and cable included.
Available Feb. 1st.
Leave message
525-3789 3-4p

Services

EXCLUSIVE DEALER!
Don't Miss
Ne manquez pas
"HABITACTION"
on/à TQS
Saturdays at/samedi à 5:00 p.m.,
Sundays at/dimanche à 10:30 a.m.
GREEN VALLEY VITRERIE GLASS LTD
GREEN VALLEY
525-2704 3-11c

The Piano Farm

Peter Kilpatrick
Concert Piano Tuner - Technician
•Tuning •Regulating •Repairs •Appraisals
•Thorough Restorations •Moving •Dismantling
Serving all of Eastern Ontario
–Over 25 years experience–

Valerie N.Kilpatrick
MA, Mus.B., ARMCM
Piano Teacher
Affiliate of the Royal Conservatory of Music
Beginners to ARCT
• Adults Welcome

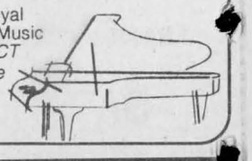

(613) 346-0460 4-tfc

Help Wanted

Help Wanted

Larocque Meats

We have 2 jobs awaiting the successful training from the meat cutting course offered in Cornwall.

If you have been in receipt of employment insurance in the last 3 years you may qualify to be sponsored by Human Resource Development Centre.

Call Mike Larocque at 525-1818 for possible interview 5-1c

Help Wanted

MONEY SHOULD NOT BE SENT TO ANY COMPANY OFFERING EMPLOYMENT. LEGITIMATE COMPANIES DO NOT CHARGE POTENTIAL EMPLOYEES FOR A JOB. IF YOU FIND AN ADVERTISER IN THESE COLUMNS REQUESTING SUCH A PAYMENT, PLEASE CALL 525-2020 AND LET US KNOW IMMEDIATELY.

CLASS A truck and diesel mechanic required. Written applications stating qualifications, experience and references will be received at: Box H, The Glengarry News, 3 Main St., Alexandria, Ont. K0C 1A0. 4-2c

EXPANDING company looking for aggressive sales Manager. Experience necessary. Bilingual an asset. Salary plus commission. Send letter and resume to Glengarry News, Box I, 3 Main Street, Alexandria, Ont. K0C 1A0. 4-2p

Work Wanted

RELIABLE, bilingual babysitter will do shift work, 5 days a week. Tel. 525-3944. 5-2p



EXECUTIVE MANAGER

We are seeking a dynamic and experienced person to assume a contractual position as Executive Manager of the Cornwall & Seaway Valley Tourism Organization.
DUTIES: Responsible for marketing the Cornwall and Seaway Valley tourist region as a viable visitor and convention destination through the development and implementation of a strategic marketing plan. The Executive Manager will direct the efforts to increase the tourism marketing impact of the region by initiating and managing tourism marketing programs, facilitating development projects and liaising with members and other tourism stakeholders.
QUALIFICATIONS: 3-5 years experience in the tourism industry with background in tourism sales and marketing; excellent communication and presentation skills; knowledge of the current tourism trends; formal training in marketing, communications or public relations; bilingualism preferred.
In your application, please indicate specifically how your experience, skills and knowledge would relate to the position.
Applications/resumes must be received no later than Friday, February 14th, 1997.
Send to: Chairperson, Selection Committee
Cornwall & Seaway Valley Tourism
231 Augustus Street
Cornwall, Ontario K6J 3W2
or FAX to (613) 938-4751 5-2c

CAREER

We are looking for a SALES REPRESENTATIVE

Join a Dynamic Team

You should be
- Bilingual
- Available
- Neat
- Motivated
- Aggressive
- Sociable and confident

Experience in sales would be an asset
We are a dealership on the go, situated in the heart of this region.
We offer
- A complete formation
- Basic salary plus commission
- Interesting fringe benefits
- A current model demonstrator
- Health Insurance

If you would like to be associated with a dealership who is community oriented, send your curriculum vitae or contact
Gerard "Gerry" Miner, General Manager

Alexandria FORD-MERCURY Sales Inc.
Hwy 34 South, Alexandria 5-1c 525-3760

Notice to Creditors

IN THE MATTER OF THE ESTATE of JEAN PAUL ST. DENIS, late of the Village of Glen Robertson in the County of Glengarry, Retired Orderly, deceased.
TAKE NOTICE that all persons having claims against the Estate of JEAN PAUL ST. DENIS, who died on or about the 26th day of January, 1997, are hereby required to send full particulars of their claims to the undersigned Solicitors, on or before the 25th day of February, 1997, after which date, the Estate will be distributed having regard only to the claims of which notice shall then have been received.
DATED at Alexandria, Ontario, this 30th day of January, 1997.
Macdonald & Aubry
P.O. Box 1000
Alexandria, ON - K0C 1A0
Solicitors for the Executor 5-3c

IN THE MATTER OF THE ESTATE OF GABRIELLE LEROUX LATE OF THE TOWN OF ALEXANDRIA IN THE COUNTY OF GLENGARRY, CLERK, DECEASED
TAKE NOTICE that all persons having claims against the Estate of GABRIELLE LEROUX, who died on or about the 25th day of September, 1996, are hereby required to send full particulars of their claims to the undersigned Solicitors, on or before the 10th day of February, 1997, after which date,the Estate will be distributed, having regard only to the claims of which notice shall then have been received.
DATED AT ALEXANDRIA, ONTARIO this 14th day of January, 1997.
MACDONALD & AUBRY,
P.O. Box 1000
Alexandria,ON
K0C 1A0
Solicitors for the Executrices 3-3c

Auctions/Notices

Corporation of the Township of Kenyon

NOTICE - CHANGE OF DATE

Please be advised that our next Regular Council Meeting scheduled for February 12, 1997 will be held on February 14, 1997 at the Apple Hill Community Centre at 9:00 a.m.
BY ORDER OF COUNCIL 5-1c

AUCTION SALE

Dennis and Bonnie Jacobs, St. Mary's Centre, Williamstown, Ont.

SATURDAY, FEB. 15 at 10 a.m.

Dining table with leaves; a section bookcase, cedar chest with drawer; dressers; 3 pce 1920 settee and 2 chairs; misc. tables; art deco ceiling fixture; crocks including Medalta 5 gal. butter churn; pressback highchair; Indian beaded bags; china; music cabinet; Depression glass; spearhead tobacco cutter; planter peanut jar; lady's pocket watch; lamps; quilts; wicker baskets; quilts; picture frames; nesting tables; 3-tiered table; record cabinet; Tri-County Tug of War Challenge Cup donated by D.R. McDonald, M.P.P. 1911-1913; souvenirs of Lily of the Mohawk; old Mohawk papers and Mohawk Prayer books; washboards; trunk; 5 pce bedroom set; 3 pce bedroom set; new oval pedestal sink; Commodore 128 computer, printer, disc drive and monitor and computer desk; highboy and 2 night stands; cast iron bath tub/claw feet; exercise bike; Bolens gas snowshovel; other misc. articles.
TERMS: Cash or acceptable cheque - Canteen
FLORA GRANT DUMOUCHEL AUCTION SERVICE
Ingleside, Ontario 537-2925 5-2c

Auctions/Notices

NOTICE
TOWNSHIP OF ROXBOROUGH
CHANGE OF MEETING DATE

Due to the ROMA Convention in February, the regular Council meeting scheduled for FEBRUARY 11, 1997 has been changed to

FEBRUARY 13th at 7:00 p.m.

The Clerk requires 72 hours notice for items to be included on the agenda.
BY ORDER OF COUNCIL 4-2c

ENCAN - AUCTION

QUALITY FURNITURE, ANTIQUES and COLLECTIBLES selling for Mrs. Roger Barrette at Grove Hall, 167-A Chateauguay St., Huntingdon, Que.

SATURDAY, FEB. 15 at 10 a.m.

Oak, pine, Limoges, Carnival, Cutter with original stenciling.
Fax (514) 264-4688 for complete listing of this quality sale.
GRAHAM & WATSON AUCTION SERVICE
(514) 264-6555 - (514) 264-2289 5-1c

NOTICE

The Annual General Meeting of the Corporation of Glengarry Outreach Services will be held on

MONDAY, FEBRUARY 17 at 1 p.m.

Location of this meeting will be at the
Lan-Char Senior Support Centre
20 Victoria Street
(Corner of Pine and Victoria Street)
Lancaster, Ontario.
ALL ARE WELCOME 5-2c

THE CORPORATION OF THE TOWNSHIP OF SOUTH PLANTAGENET
NOTICE of a PUBLIC MEETING

TAKE NOTICE that the Council of the Corporation of the Township of South Plantagenet will hold a public meeting at 8 p.m. on Monday, the **3rd day of March, 1997**, at the Municipal Building, 3248 County Road 9, to consider a proposed amendment to the Township's Zoning Bylaw No. 92-01 under Section 34 of the *Planning Act.*
PURPOSE AND EFFECT
The proposed zoning amendment applies to a property known as the 417 Flea Market, locted at 4229 Stewart Glen Road (Part of Lot 6, Concession 20). The amendment changes the zoning regulations for this property by creating an exception to the Highway Commercial Zone to encompass a broader range of permitted uses, to ensure a minimum distance separation between incompatible uses and to increase requirements for yards, lot size and frontage.
ANY PERSON may attend the public meetings and/or make written or verbal representation either in support of or in opposition to the proposed amendments.
ADDITIONAL INFORMATION relating to the proposed amendment to the Zoning Bylaw is available during business hours at the Township Offices.
IF A PERSON OR PUBLIC BODY that files an appeal of a decision of the Township of South Plantagenet respecting the proposed Zoning Bylaw Amendment, **does not make** oral submissions at the public meeting or written submissions before the adoption of the proposed zoning Bylaw Amendment, then the OMB **may dismiss** all or part of the appeal without a hearing.
Dated at Fournier this 5th day of February, 1997.
Calista Nicholas, Clerk
Township of South Plantagenet
3248 County Road 9
Fournier, Ontario K0B 1G0
Tel: (613) 524-2932
Fax: (613) 524-3351

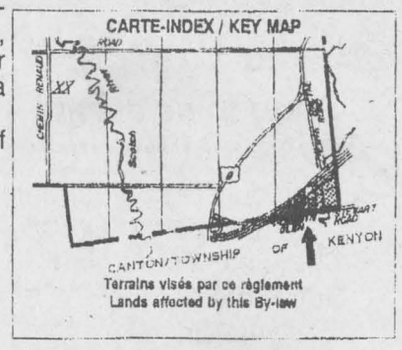

LA CORPORATION DU CANTON DU PLANTAGENET SUD
AVIS DE RÉUNION PUBLIQUE

AVIS EST DONNÉ que le Conseil de la Corporation du Canton de Plantagenet Sud tiendre une réunion publique le **lundi 3 mars 1997** à 20h00 aux bureaux municipaux, 3248 Chemin de Comté No 9, afin de considérer une modification proposée au Règlement de zonage No 92-01 conformément à l'article 34 de la *Loi sur l'aménagement du territoire.*
BUT ET EFFET
Le rezonage proposé concerne une propriété connue sous le nom de Marché aux Puces de la 417, située au 4229 chemin Stewart Glen (Partie du Lot 6, Concession 20). La modification change les normes de zonage pour cette propriété en créant une exception à la zone commerciale routière. Les changements visent à permettre une plus les grande gamme d'usages permis, à assurer une distance minimale de séparation entre usages incompatibles, et à augmenter les exigences relatives aux cours, à la dimension minimale et à la devanture du terrain.
TOUTE PERSONNE peut assister à la réunion publique et/ou faire une représentation écrite ou orale soit en faveur des propositions ou soit contre celles-ci.
DES RENSEIGNEMENTS SUPPLÉMENTAIRES sur la modification proposée sont disponibles durant les heures de bureau à l'Hôtel de Ville.
SI UNE PERSONNE OU UN ORGANISME PUBLIC qui fait appel d'une décision du Canton de Plantagenet Sud à l'égard de la Modification au Règlement de zonage (MRZ) proposée, **ne fait pas** de représentations écrites ou orales lors de la réunion publique ou avant l'adoption de la MRZ, la Commission des Affaires municipales de l'Ontario peut **rejeter** l'appel en tout ou en partie sans audience.
Daté à Fournier ce 5è jour de février 1997.
Calista Nicholas, Greffière
Canton de Plantagenet Sud
3248, Chemin de Comté No 9
Fournier (Ontario) K0B 1G0
Tél. (613) 524-2932
Fax (613) 524-3351 5-1c

Auctions/Notices

AUCTION

UNITED SUPER MARKET - LONG SAULT PLAZA

SATURDAY, FEB. 8 - 11 a.m. sharp

Preview from 10 a.m.

This GROCERY/DRY GOODS STORE is closing and everything in it WILL BE SOLD without reserve. NO REAL ESTATE.
A PARTIAL LIST INCLUDES: Groceries, dry goods, large 6 door cooler (2-yrs. old), Sharp cash register, Digi-40 scales/printer, meat slicer, heat wrap machine, 3 and 2 door freezers, microwave, meat trays, hooks, racks, scales, cupboards, counters, 300' of steel shelving, 2 extra compressor/cooling units, spice rack, electric cashier counter, coffee machine, doors, ladders, neon lighting, alarm system, photocopier, fax machine, lawnmower, furniture, household effects, etc.
TERMS: Cash or acceptable cheque.
Auctioneer: CARSON CHISHOLM AUCTION SERVICE
St. Andrew's West - 937-0201 5-1c

CLASS ENVIRONMENTAL ASSESSMENT FOR THE PROVISION OF A COMMUNAL WATER AND WASTEWATER SYSTEM FOR THE GREATER LANCASTER AREA
PUBLIC COMMENT INVITED

The Greater Lancaster Area includes the Village of Lancaster and developments in the Township of Charlottenburgh and the Township of Lancaster. It encompasses all of the land south of Highway 401 from the Lancaster Inn in the Township of Charlottenburgh, east to Ammandale Bay in the Township of Lancaster and all the property within and adjacent to the Village boundary.
There are deficiencies in both the municipal water and wastewater systems in the village and in the private well and sewage disposal facilities in the Townships that are affecting the residents and resulting in a negative impact on the environment. The problems experienced with these systems are also restricting growth throughout the Study Area.
Alternative solutions to these problems have been identified and the Councils of the Communities are in the process of evaluating the solutions. The project is being planned under the Class Environmental Assessment for Municipal Water and Wastewater Projects. Public input and comment is invited to assist in selecting the preferred solutions. A Public Information Centre is planned to provide further information to the public and to receive input and comments from interested persons. The public is invited to the Smithsfield Hall, 119 Military Road, Village of Lancaster on:

TUESDAY, FEBRUARY 18, 1997 BETWEEN THE HOURS OF 3:00 PM. AND 9:00 P.M.

A brief presentation will be made by the Totten Sims Hubicki Associates, consultant for the project, at 3:00 p.m. and repeated at 7:00 p.m. This will be followed by an Open House period for viewing of project materials and discussions with project staff from the Communities, the Ontario Clean Water Agency and the Consultant. Following the Public Information Centre, further comments are invited and will be received until Friday, March 7, 1997. Please submit the questionnaire provided at the meeting or provide your comments, in writing, to your municipal office at the address below. This notice first issued February 5, 1997.

Marcel Lapierre
Administrator-Clerk
Township of Charlottenburgh
Box 40, 19687 William Street
Williamstown, Ontario
K0C 2J0

Michel Samson
Clerk-Treasurer
Township of Lancaster
North Lancaster, Ontario
K0C 1Z0

Marilyn LeBrun
Clerk-Treasurer
Village of Lancaster
Box 220, Pine Street
Lancaster, Ontario
K0C 1N0 5-2c

CLASSIFIED MARKETPLACE

"Advertise Across Ontario or Across the Country"

BUSINESS OPPS.

WE CREATE Millionaires, Entrepreneurs/Sales Leaders. the greatest opportunity in North America Today. Posed to explode through 1997. This is your chance for Financial Freedom and Personal Success! Free info 1-800-254-8072.

PROCESS SERVERS: Franchise opportunity, ground floor entry to Canada's fastest growing Process Service Network. No initial franchise fees; exclusive territories; continuous operational and national advertising support, complete training. Contact: Lormit Management Systems Inc. at 1-800-459-7468.

CAREER TRAINING

LEARN AUCTIONEERING at the Southwestern School of Auctioneering. Next class April 12-18/97. Contact: Southwestern Ontario School of Auctioneering, R.R. #5, Woodstock, Ontario N4S 7V9 (519)537-2115.

EDUCATIONAL OPPS.

BE A SUCCESSFUL WRITER... with our great home-study course. Call today for your FREE BOOK. 1-800-267-1829. The Writing School, 38 McArthur Avenue, Suite 2751, Ottawa, ON K1L 6R2.

COMPUTERS. No previous computer experience necessary. Exciting opportunities now available in computer programming. We will train suitable applicants. CMS 1-800-477-9578.

EMPLOYMENT OPPS.

GREAT LIVING, clean air, low cost housing, on Lesser Slave Lake at High Prairie. Alberta's largest Ford Mercury dealer north of Edmonton, Monahan Ford. With major growth requires sales, parts and service personnel. Relocation allowance, excellent remuneration benefits in fully equipped modern facility. confidential applications to: Garand Jones/Suzanne Randall, Monahan Ford, Box 1896, High Prairie, AB T0G 1E0. 403-523-4193, fax 403-523-5000.

FLEA MARKETS

SMITHS FALLS FLEA MARKET. Indoors, open year round. Lots of treasures and collectibles for everyone! Vendors welcome. Sundays: 9am-5pm, 65 Cornelia Street East, Smiths Falls. 613-283-8448.

FOR SALE

SAWMILL $4895 SAW LOGS INTO BOARDS, planks, beams. Large capacity. Best sawmill value anywhere. Free information 1-800-566-6899. Norwood Sawmills, R.R 2, Kilworthy, Ontario P0E 1G0.

ADULT ENTERTAINMENT. Order the best videos by mail and pay less. FREE video offer! FREE catalogue. Discreet. HMC Video, 4840 Acorn H-201, Montreal, Quebec H4C 1L6.

HELP WANTED

EXPERIENCED, SUCCESSFUL advertising sales representative required by large and growing Eastern Ontario newspaper. Send resume to Publishing Manager, Record News Communications, P.O. Box 158, 65 Lorne St., Smiths Falls, Ont. K7A 4T1.

SALES HELP WANTED

$ATTENTION STUDENTS$ Make a lot of money selling chocolate bars. New products available. Nothing to pay in advance. Fast delivery 1-800-383-3589.

LEGAL SERVICES

Creditguard Corporation. BOTHERED BY BILL COLLECTORS? We resolve STUDENT LOANS, credit cards, landlord/tenant disputes, service contracts and more. Creditguard has the edge! Call today 416-665-8484.

MEDICAL

20/20 WITHOUT GLASSES! Safe, rapid, non-surgical, permanent restoration in 6 - 8 weeks. Airline pilot developed, doctor approved. Free information by mail: 406-961-5570, ext. 253; fax 406-961-5577. http://www.visionfreedom.com Satisfaction guaranteed.

PERSONALS

ASHGROVE CHRISTIAN SINGLES. Companionship/ marriage. Ages 18-85. Single, widowed,divorced. State age. All across Canada. P.O. Box 205, Chase, B.C., V0E 1M0. Free information. 1-250-679-3543. www.bcwebsites.com/services/Ashgrove

ADOPTION

ADOPTEES AND BIRTH PARENTS - Family Finders and The Canada-Wide National Adoption Registry 1-800-871-8477. http://www.adopting.org/ffcwnr.html. "Reuniting Canadian Families from Coast to Coast" 1-800-871-8477.

• It's Affordable • It's Fast • It's Easy • One Bill Does It All
• Northern Ontario $76 • Eastern Ontario $138
• Western Ontario $130 • Central Ontario $134 • All Ontario $390
• National Packages Available • Call this paper for details!

The Glengarry News
3 Main Street, P.O. Box 10, Alexandria, Ontario
Tel: 525-2020
Fax: 525-3824

Auld Lang Syne

NINETY YEARS AGO
Friday, January 29, 1897

•Duncan Gray of Messrs. McPherson & Schell's factory here, on Monday performed the wonderful feat of turning 175 balusters in 9-3/4 hours. As 80 or 90 is considered a good day's work, we must conclude that Mr. Gray lost no time in making his record.

•Duncan McLennan, of "Ridgewood," Lancaster, on Saturday gave a handsome contribution of one hundred dollars to the Relief Fund started by the Montreal Daily Star for the starving millions in India.

•The Town of Cornwall is to have a first-class business college. The opening took place on Monday, January 18, and it is to be affiliated with the famous Kingston Business College.

EIGHTY-FIVE YEARS AGO
Friday, January 28, 1912

•St. Phillip's Roman Catholic Church, Montreal, was the scene of an interesting and happy event on Monday morning, the 22nd inst., when the pastor, joined in the holy bonds of matrimony, Arthur Marleau, of Alexandria, and Miss Emma Gagnon.

•The addition of a five-dollar note to the denominations of Dominion Government currency, and the withdrawal of the four-dollar note would be welcomed in banking circles.

•Leonard MacGillivray has this weekend joined the staff of the Munro & McIntosh Carriage Co. Ltd.

•H. R. Cuddon cordially extends an invitation to his customers and all interested in amateur photography, to attend a demonstration on the use of Velox paper will be given on the evening of February 1 in his studio by an expert from the Canadian Kodak Co.

EIGHTY YEARS AGO
Friday, January 26, 1917

•The Presbyterian Church at Vankleek Hill, one of the finest churches in Eastern Ontario, was destroyed by fire on Tuesday afternoon. Loss will be about $45,000, which is covered by $15,000 insurance. Considerable damage was also done to the manse, which was, however, saved.

•Piper Donald J. Kippen and drummer Stanley Kippen, 12 and 13-year-old sons of Duncan Kippen, Maxville, are on the Kingston recruiting staff, and on Monday made an appearance in Cornwall with Major A. Cameron, chief recruiting officer for the district. They are the youngest piper and drummer in Canada, and are well worth hearing.

•A very optimistic note was struck at the annual meeting of the Glengarry Agricultural Society held here Saturday, when the 1916 exhibition was favorably compared to the Central Canada Exhibition, and the gate receipts for the fair were disclosed at $725. If satisfactory terms can be arranged, the society will buy the Driving Park Grounds. This year's Fair will be a three-day event.

•On Wednesday evening of last week a reception was tendered Mr. and Mrs. R. R. McCormick at the home of Hector McCormick, on their return from a short wedding trip.

SEVENTY YEARS AGO
Friday, January 28, 1927

•Mr. Cunz, mining engineer of Montreal, arrived here on Monday for the purpose of beginning operations at the Ground Hog Mine, located on the property of Michael Bourdeau, 2nd Concession, Kenyon.

•Congratulations are in order to Rod McDonald of St. Raphael's on being the only cheesemaker in Glengarry who received 100 per cent and also a special cash prize offered by the Dairymen's Association of Eastern Ontario for highest percentage of special and first grade cheese.



Do you know these men?

The negative for this photo was found in an old drawer by Gail Simmons, formerly of Glengarry, now of Sealey Bay, Ontario. Simmons wrote to *The News* saying she found the negatives in an old barn when she was a young girl on the site that is now Creg Quay in Bainsville. Let us know if you can recognize them.

SIXTY YEARS AGO
Friday, January 29, 1937

•The epidemic of influenza which has been sweeping the continent is abating here, according to Dr. D. J. Dolan, MOH. Two infant deaths in town have been attributed to the flu, while at Maxville both schools are closed this week.

•The two new councillors, Donald A. Macdonald and Ovila Dufresne, were welcomed to the Board at the regular meeting of Council, Monday.

•Miss Rita McDonald, daughter of Mr. and Mrs. Rod McDonald, St. Raphael's, on Monday joined the local staff of the Royal Bank.

•Mrs. D. D. R. McMillan, St. George Street, is in Royal Victoria Hospital, Montreal, with fractures to the left hip and wrist as the result of a fall on the icy pavement near her home on Sunday.

FIFTY YEARS AGO
Friday, January 31, 1947

•Glengarry Farmers' Mutual Fire Insurance Co. is reducing its rates 10 per cent for the next three years.

•At a meeting in Bainsville hall, Tuesday, the possibility of forming a Lancaster Junior Farmer Club will be discussed.

•Joseph A. MacLean, son of Mr. and Mrs. Angus J. MacLean, 6th Kenyon, has received the Carter Award from Queen's University, where he is a student.

•Ralph Metcalfe of Maxville, left this week for Regina, to start training with the RCMP.

FORTY YEARS AGO
Thursday, January 31, 1957

•Councillor J. N. Fitzgerald has been named acting Reeve of Maxville in the absence of Reeve W. A. MacEwen missing since Jan. 21st. Police have made no progress in tracing the movements of the missing man and Maxville Village Council is offering $1,000 reward for information leading to his recovery.

•Lauzon Bros. have moved their plumbing and tinsmithing plant to the Mill Square.

•Mr. and Mrs. J. Andrew Dancause, of Apple Hill, celebrated their 50th wedding anniversary on Monday.

•Heather Roy and Marilyn McKercher of Moose Creek, were among probationers at Cornwall General Hospital who were capped.

THIRTY YEARS AGO
Thursday, February 2, 1967

•Henry D. Duggan was honored by Bell Telephone officials on the eve of his retirement. Some 300 gathered in the Ritz Carlton Hotel at Montreal.

•Andrew J. McNulty, superintendent of Square C Textiles is leaving the company to return to New England.

•Barry Warwick of Hearst, Ont., will take over the duties of Zone Forester for Glengarry, Stormont and Prescott.

TWENTY YEARS AGO
Thursday, February 3, 1977

•Drifting snow across Highway 34 south of Green Valley and north of Alexandria caused "white-outs" that involved 19 cars in collisions.

•A Maxville man, Maurice Cardinal, 23, died early Sunday morning when his snowmobile collided with a highway traffic sign one mile south of St. Isidore.

•The CB craze sweeping the country is keeping pace in Glengarry. Fifteen local operators of Citizens' Band radios formed a "Channel Masters" club August 31. At the January meeting, 121 operators of CB's were present.

•A native of St. Elmo, Mrs. Sarah Catherine Ivany of Sault Ste. Marie met death there January 20 in a traffic accident.

TEN YEARS AGO
Wednesday, February 4, 1987

•*The Glengarry News* was named a winner again last week when the Ontario Community Newspaper Association announced the local weekly had won second prize for best front page in the association's annual competition.

•Luc Prud'Homme and his wife Ginette opened their new business Tabagie Alexandria Newsstand Monday at the south end of town across from the IGA. The store is open seven days a week and carries greeting cards, novelties, tobacco products and magazines.

Obituaries

Jean-Paul St. Denis

Jean-Paul St. Denis of Glen Robertson passed away at the Glengarry Memorial Hospital on Sunday, January 26, 1997. He was 67 years old.

He was predeceased by his parents Elzear J. O. St. Denis and Adela (Laura) of Denis and by his sister Carmel.

He leaves to mourn his cousin Lucille Henri of Glen Robertson and his dear friend Rene as well as other family and friends.

At the request of the deceased, there was no visitation.

Interment of ashes will take place at a later date in St. Clet, Que.

Wilfrid Racine

Wilfrid Racine passed away at Hotel Dieu Hospital on Sunday, Dec. 29, 1996. He was 71 years old.

He was the son of the late Emmanuel Racine and the late Marie-Louise St. Jean.

He was the husband of Irene Bray.

Mr. Racine leaves his children Donald (Diane) of Alexandria, Aline McCallum (Ian) of Glen Robertson, Maurice (Pierrette) of Maxville and Joanne McRae (Eliot) of Moose Creek.

He is survived by his adopted sister Marie Berlinguette SSCJ (Sister of the Sacred Heart) of Ottawa and eight grandchildren, Lynn, Louise, Nancy, Tracy, Denis, Steve, Nathalie and Conner.

Funeral services were held at St. James Church, Maxville on Tuesday, Dec. 31, 1996. Interment in parish cemetery.

Pallbearers were Yvon Bray, Luc Bray, Joël Bray, Marc Bray, Michel Bray and Ian Vallance.

Florence E. Bradley

Florence E. Bradley (nee Barton)passed peacefully at the Maxille Manor on Tuesday, Jan. 28, 1997. She was in her 95th year.

She was the wife of the late Hugh Bradley.

She was the sister-in-law of Evelyn Barton.

Fond aunt of Catherine (Gary Chassée) of Chateauguay, Doris (Weldon MacIntosh) of Dunvegan and Walter of Ottawa.

She was predeceased by her nephew Carl, brothers Atchison, Edward, Donald and her sister Mina.

She will be sadly missed by her many cousins and friends.

Friends called at the Hillcrest Funeral Home, Vankleek Hill. Funeral service was at St. John's Anglican Church, Vankleek Hill on Thursday, Jan. 30. Spring interment Fenaghvale Cemetery.

Pallbearers were Walter Barton, Dwight Proudfoot, David Proudfoot, Danny Ryan, John MacCaskill and James Dixon.

John Arthur Wilson

John Arthur Wilson passed away peacefully at Hawkesbury General Hospital on Wednesday, Jan. 29, 1997. He was in his 84th year.

Mr. Wilson was the beloved husband of the late Allie MacLeod.

He was the loving father of David of Ottawa and dear grandfather of Maxwell and Sara.

Mr. Wilson was predeceased by sisters Ruby Lingley, Della Maxwell and Ethel Sadleir.

He is survived by his nieces Doreen Hodchkiss and Patricia Sadleir and nephew John Sadleir.

Mr. Wilson was the former proprietor of John Wilson Chevrolet and Oldsmobile, Vankleek Hill and Hawkesbury and a member of Masonic Lodge St. John's 21A and St. John's Royal Chapter No. 148.

Friends called at Hillcrest Funeral Home, Vankleek Hill. Funeral services were held on Saturday, Feb. 1 at Trinity United Church, Vankleek Hill. Spring interment in Greenwood Cemetery.

Pallbearers were Leigh Mode, Bruce Mode, Gary Barton, Sid Burwash, Mac Hall and Don Folkard.

Art entries sought

Organizers are calling for entries from artists and artisans within the Tri-County area for the seventh annual Seaway Apples and Art Studio and Heritage Tour.

To obtain entrance, all participating artists must be juried with the exception of those artists who were juried in 1995 or 1996.

For newly participating artists, submissions for jurying are to be delivered to the Cornwall Regional Art Gallery, 164 Pitt Street, Cornwall on March 1 or 4 through 7, between 10 a.m. to 5 p.m.

Selected artists must be members of, or be willing to join, the Seaway Arts Council. There will be a fee for participation.

The tour is to take place on Sept. 20 and 21.

For application forms or additional information call the gallery call 613-938-7387, or evenings only, 613-931-1519.

OTTAWA VALLEY HARVESTORE SYSTEMS
Division of Ontario Harvestore Systems (1995) Inc.
South Gower Industrial Park
Kemptville, Ontario K0G 1J0
HENK HUIZENGA
Operations Manager/Sales
Tel: 613-821-1208
Fax: 613-821-0704
Toll Free: 1-800-267-7940 Email: henk@travel-net.comm. 1-1c

Donald's Special of the Week
1996 F-150 4x4
Loaded, only 23,000 kms, balance of Bumper-to-bumper warranty up to 60,000 kms
SUPER DEAL. MUST BE SEEN!
Alexandria FORD-MERCURY Sales Inc.
Donald Coté Sales Rep.
"We Are Committed To Give The Best Price And Excellent Service"
Hwy. 34 South, 5-1c Alexandria 525-3760

ANNOUNCEMENT
The Law Firm of MacDonald & Desrosiers wishes to announce that Duncan J. MacDonald, Q.C. has retired effective January 3, 1997 and that
BARRY A. DESROSIERS
will be carrying on his practice at
126 Sydney Street, Cornwall, Ont. K6H 3H2
Tel: 932-3640 5-1c Fax: 932-3643

Michel Menard D.D.
Denturist
Soon to celebrate 20 years in Business
• Immediate Appointments
• Dental Repair
• Complete Partial and Soft Plates at "Smiling" Prices
• Ontario Social Services accepted with authorization form
50 Ste Catherine, St. Polycarpe, Que. 15-tf (514) 265-3332

TRUCK FOR SALE?
Advertise in MOTORMART and you can be sure over 6,000 homes in Glengarry County and area will see your message. That's at least 6,000 drivers and someone must need to replace a vehicle!
For more information on MOTORMART, call
The Glengarry News
525-2020 5-1c

Meet your neighbourhood
Insurance Advisor
VARIETY OF PLANS TO MEET YOUR CHANGING NEEDS
Need Life Insurance? I can help.
Getting the right life insurance for you and your family requires personal, professional advice. I'm right in your neighbourhood and I'd like the opportunity to earn your business. Give me a call or drop by to see me.
Jim Chedd
431 Main Street S.
Alexandria, Ont.
613-525-5545
Good Value From People You Can Trust
the co-operators
Insurance/Financial Services
HOME • AUTO • LIFE • RRSPs • FARM • BUSINESS • GROUP

Peace On Earth
Join Us in The Church of Your Choice
The Anglican Church of Canada
ST. JOHN THE EVANGELIST, Lancaster, Ontario
(in Glengarry Provincial Park, off South Service Road)
- Holy Eucharist - SUNDAYS - 9:15 a.m.
Rector: The Rev. Dean Purdy 932-7071
Alexandria Alliance Church
SUNDAYS: 11:00 a.m. WORSHIP
19755 Marcoux Rd., 1 km south of Hwy 43, 4 km west of Alexandria
ALL ARE WELCOME
Pastor: Rev. George Fry - Church 525-0876
Alexandria United Church
SERVICES - 9:30 a.m. every Sunday
SUNDAY SCHOOL FOR ALL AGES
Revs. Allister Rose and Peter Praamsma Tel: 525-2858 - EVERYONE WELCOME
CENTRE CHRETIEN de GLENGARRY
SERVICE D'ADORATION / WORSHIP SERVICE
10 a.m. Glengarry District High School
RENCONTRES-MAISON / HOME MEETINGS
Information: 525-0830
Pasteur / Pastor: François Labelle
LOCHIEL REFORMED PRESBYTERIAN CHURCH
LORD'S DAY SERVICE - 11:00 a.m. Call for evening service
BIBLE SCHOOL - 10:00 a.m.
WEDNESDAYS, 7:00 p.m - PRAYER and BIBLE STUDY
Tel: 874-2989
Congregational Christian Churches in Canada
COMMUNITY PROTESTANT CHURCH
Lancaster - SUNDAYS at 10:00 a.m.
in Smithsfield Hall
Pastor: Eric Urquhart - 347-2262

Play attended by Brodie Road woman has local connections

Dalkeith

by Jean MacLennan
874-2385



Sara MacMillan, Brodie Road was speaking to her daughter, Christena London, over the weekend. Christena had been to the theatre to see the play "2000." The play was written by Joan MacLeod, daughter of Muriel (MacMillan, Laggan) and the late Fred MacLeod (Kirk Hill) of North Vancouver.

Christena thoroughly enjoyed the play and said the audience also was extremely pleased with it.

* * *

Noreen Christie is home from an exciting two-week holiday in Guatemala. She accompanied her friends, Diane and Jeff Holmes, Ottawa. Among the things she enjoyed were – hiking through a rain forest, climbing the active volcano, Pacaya, visiting the Mayan ruins, touring the markets and watching the weavers at work. They had a tour on Lake Atitlan when they stopped at village lining the lake.

This is the dry season there. The evenings and mornings were cool but the days were beautiful with temperatures of 25°C.

Noreen was able to practice her Spanish and enjoyed all kinds of native food.

* * *

Recently, Kenneth and Carol Scharfe of Ramsayville, hosted a dinner party to honor the engagement of their daughter Rosemary to Tom Hardich. (Rosemary and Tom will be married in Ottawa on May 10, 1997.) Those attending the dinner party from this area included: Mansel Hay, Brodie; Sydney and Wanda Hay from Vankleek Hill; Gordon and Carol Hay from Nova Scotia; and Gloria Benedict from Metcalfe, Ont.

Laggan Public School

The primary classes just completed an integrated unit on nutrition. For three days they gathered in groups and participated in activities pertaining to nutrition. They made healthy snacks, sorted foods in the major food groups, had relay races with a food group theme, talked about the importance of fruits and vegetables in our daily diet, made note paper and place mats using fruit and vegetable prints, made butter, discussed other dairy products and composed songs based on the different food groups.

Next week Grades 4, 5 and 6 will have the opportunity to ski at Mont Rigaud. Although last week's temperatures were not the most pleasant, the Grade 7 and 8 skiers enjoyed their first trip to Rigaud.

Once again the school is fortunate in scheduling a visit from Ian and Sally Wilson, Outdoor Adventurers, Writers and Photographers. They will be making a presentation of their "Arctic Adventures" to the primary grades and "Gold Rush" for the junior and senior grades on Tuesday, Feb. 18. "Arctic Adventures" is based on a year they spent in the Arctic living with an Inuit family, canoeing across the Barrens and travelling by dog team along the Hudson Bay coast. Students will witness the building of a full-scale model igloo. "Gold Rush" is based on a the year they spent reliving the Klondike Gold Rush of a century ago. They travelled with a string of packhorses, climbed the historic Chilkoot Pass and floated down the Yukon River in a hand-hewn scow.

* * *

The members of the "Friends" Founding Committee will meet at the Dalkeith Library tonight, Feb. 5, at 7:30 p.m. to organize. Fore more information contact Phyllis at 874-2946 or Nan and Jim at 874-2096.

* * *

Following the morning service at Kirk Hill United Church on Sunday, Feb. 9, the congregation will remain for lunch and the annual church meeting.

* * *

Euchre results from play at Laggan on Jan. 30 are as follows:

Ladies, first, Therese Lortie; second, Catherine Fraser. Men's, first, Roger Brazeau and second Norman MacLeod. The door prize went to Alec Tittley and the 50/50 draws were won by Marion MacGillivray, Pauline Leroux, Jennie Cameron, Beatrice Fontaine and Isabel MacPherson.

Convenors for the evening were Joyce MacLennan, Sylvia Fraser, Sandra Daigle and Jean Myatt.

* * *

In the carnival results reported last week there was an error. The tie game between the Peewee Glens and Dalkeith Peewee was 3-3, not 4-3!

* * *

At the Optimist bingo on Feb. 1, the first jackpot winner was Carmen Durocher and the second one was won by Mrs. Berthiaume. Lea Bissonnette of Alfred took home the mystery prize and Gabrielle Beguin, won the bonanza jackpot. The next bingo is on March 1.

Fire department responds to vehicle fire

North Lancaster

by Bernadette Campeau
347-2572



Last Monday, just before noon the North Lancaster fire truck left the station heading west. A few other vehicles arrived at the fire hall where firemen jumped in their suits to head to the scene.

Fortunately, it was a short lived vehicle fire and they got back in less than one hour.

Ste. Therese School

On Jan. 24, the students of Grade 8 enjoyed a ski trip to Mont St. Sauveur accompanied by teacher Chantal Carriere and parents Luc Poirier and Pierre Andre.

The students are already preparing for the big move to high school next September.

Liette Frappier, guidance councillor at ESRG, came to meet the students on Jan. 28 to inform them of the wide choices of courses and activities available to them. On Monday Feb. 3 Pierre Campeau, of the public high school, visited for the same purpose.

Students and parents were invited on Feb. 4 to visit ESRG to have all of their questions answered.

The carnival and Valentine's Day festivities will be combined. They will travel to the Alexandria Sports Palace for skating in the morning and later enjoy a hot dog lunch with delicious desserts. The meal will be supplied by the Optimist Club (hot dogs) and Grades 3, 5, 6, 7 and 8 (desserts.) Games will be played in the after noon.

* * *

Next Wednesday, there will be a celebration in the school gymnasium to mark the beginning of Lent and Ash Wednesday.

It will be at 9 and Father Eric Roy will be there. There will not be hot dogs or pizza on that day to remember the religious aspect of fasting.

* * *

Happy birthday this week to Martin Renaud on Feb. 3, Katéri Dubeau on Feb. 7, my sister Sue on Feb. 8 and brother-in-law Denis Bourdeau also on Feb. 8. Best wishes to all.

* * *

Thought: You are more than the earth, though you are such a dot; you can love and think, and the earth cannot.

Business and Professional Directory

Accounting/Bookkeeping

BDO
Comptables Agrées
Chartered Accountants
55 Anik
Alexandria, Ontario
K0C 1A0
(613) 525-1585
Cornwall (613) 932-8691
Embrun (613) 443-5201
Rockland (613) 446-6497
Starting a new business?
Call us today for your copy
of the Start-up Business Kit.

Carpets

FLOORING
CUSHION FLOOR
FLOOR TILES
CARPETING, ETC.
Armstrong floor fashion center
Tapis
RICHARD RANGER
Carpet Inc.
360 Main St. S. Alexandria 525-2836

Financial Services



London Life provides a wide range of financial products and services to get you where you want to be. Let me help you reach your goals with a sound financial plan. You have the freedom to choose your future. Let London Life give you the power to get there.
Gilbert Brisson
470 Pitt Street,
Cornwall ON K6J 3R2
(613) 933-2191 res (613) 525-5324
London Life

Painter/Drywall

Neil the Painter
•Painting and Drywall
•Emergency Clean-up and Repairs
•Total Home Re-Sale Preparation
Neil McGregor
(514) 269-3349

Small Engine Repair

LANCASTER SMALL ENGINE REPAIRS
Lawn & Garden Equipment
Chainsaws, Snowblowers, etc.
Last House on Oak St.
Prop. Allan Flaro
347-2610

Accounting/Bookkeeping

Deloitte & Touche
CHARTERED ACCOUNTANTS / MANAGEMENT CONSULTANTS
Hawkesbury
250 Main St., E., Suite 210
632-4178
Cornwall
55 Water St. W., Ste 200
932-5421
Other national capital region offices...
Ottawa, Hull

Carpets

DISCOUNT CARPET SALES
938-0735
421 Fourth St. W.
Cornwall, Ont.
K6J 2S7
Art Buchanan

Flooring

Daniel Cholette
Sales Consultant
centre du tapis
Robillard Carpet Centre
céramique • prélart • bois franc • tuile
•Ceramic • Linoleum • Hardwood • Tile
BETONEL
Warehouse Prices
(613) 632-3427 / (613) 632-3459
999 Cameron, Hawkesbury (Ontario) K6A 2B8

Telephone Service

"With T.A.S. you're always in"
For All Your Radio, Paging, Alarm and Fax Needs
525-1105
Paul Lalonde,Prop.
153 Dominion St., Alexandria
ALEXANDRIA TELEPHONE ANSWERING SERVICE

Accounting/Bookkeeping

CRAIG
GAREAU
KEEN
DESPATIE
MARKELL
CA
Chartered Accountants
CORNWALL
310 Second Street West
Cornwall ,Ontario K6J 1G9
Office (613) 932-3610
Fax (613) 938-3215
MORRISBURG
Fifth Street,Box 774
Morrisburg,Ontario K0C 1X0
Office (613) 543-2981
Fax (613) 543-4316

Computer/Bookkeeping

COMPUTERIZED
BOOKKEEPING SERVICES
Tired of the old shoebox and preparing Government Returns?
Let me pick them up
...set up your books
...& keep them in order.
Reasonable rates
Call Elizabeth Morris
613/347-7035

Construction

RENOVATIONS
COMPLETE HOME RENOVATIONS
Cabinetmaking, General Carpentry, Ceramics, Jointing, Wallpapering, Painting, Vinyl Eaves and More...
FREE ESTIMATES
Satisfaction Guaranteed
KEN OMA
525-2454

Farm Services

LACOMBE'S CUSTOM WORK
MANURE SPREADING
Excavator (High Hoe) Work
Backhoe Work
Fencing - Plowing
Round Baling and Wrapping
NORMAND LACOMBE
(613) 527-5446
RR #1, Maxville, Ont.
K0C 1T0

Furnace Services

DENIS JOANETTE
•Oil furnace service and repairs
•Fast, efficient 24-hr. service
•Installation
525-4915

Telephone

CABER TELEPHONE SERVICES
•Alarm Systems
•Installation •Repair
•Prewiring outlets for
•Tel •Fax •Modem •TV
Residential • Commercial
CALL
DAVE RUSSEL
SCOTT McDOUGALL
525-0089
1-800-664-6769

Water Treatment

AQUAFINE
Great Price... for Great Water
NO TAX NO INSTALLATION COST WITH THIS AD
Water problems?
Free Water Analysis -
CALL NOW!
Your local Water Treatment Specialist
1-800-461-9499

Air Conditioning

ALEXANDRIA AIR
*Air Conditioning •Heating •Refrigeration
•Sales •Service •Installation
525-0767
Financing Available (OAC)
Extended Warranty Plans
•Furnaces •Fireplaces •Gas Piping

Construction Services

SAUVÉ CONSTRUCTION
CONCRETE
Forms - Floors - Slabs
RENOVATIONS, ROOFS, ADDITIONS, FINISHING WORK
Glen Robertson
(613) 874-2785

B.A. MacKINNON CONSTRUCTION GEN. CONTRACTOR
Additions - Renovations
NEW
Res. commercial
FENCING • DECKS
Bus: 525-2835
Res: 525-2025

Industrial Fsteners

TCB MANUFACTURING
INDUSTRIES LTD.
MANUFACTURER OF INDUSTRIAL FASTENERS
Easy Weld™ •Welding Alloys
REDTEK™ •Grease
MolyMax™ • Cutting Tools
NORMAND RIOPEL
3145 Highway 17
C.P. 182
L'Orignal, Ont.
K0B 1L0
RES.: (613) 679-1239
OFF: (613) 675-1658
FAX.: (613) 675-1659

Well Drilling

WELL DRILLING
SINCE 1956
ROY'S
POOLS and SPAS
Pumps and Patio Furniture
BioGuard Computerized Water Analysis
410 SEVENTH ST. W.
CORNWALL
Call Collect 933-0411

Appliance Repair

PICHER
MAJOR APPLIANCE REPAIRS AND REFRIGERATION
"YOUR ONE STOP FOR ALL HOUSEHOLD APPLIANCE REPAIRS"
HOME SERVICE
USED APPLIANCE SALES
SERVICING YOUR APPLIANCES FOR OVER 15 YEARS
205 DOMINION ST. N. (Bus. and after hrs.) 525-3463
70 Lochiel St. E. (bus hrs.) 525-4433

Construction Services

JOHN HAGEN CONSTRUCTION
• Home Building • Renovations & Additions
• Computerized plans & drawings service
R-2000
HUDAC NEW HOME WARRANTY PROGRAM
525-5508

Kitchen Designs

Professional Kitchen Designs
Call Mario Richer, 18 yrs. exp. for personalized service
Kitchens & Bathrooms
Available in large assortment of wood products and melamine, country and modern style
ALEXANDRIA BUILDER'S SUPPLIES LTD.
Home hardware BUILDING CENTER
580 Hwy. 34 525-3151 or
Alexandria, Ont. 525-4681
Residence 525-3810

Wood/Heat

HAWKESBURY CHIMNEY SWEEPS
Professional cleaning, repairs, inspection and consulting services
FULLY INSURED
Call Edward McDonald
525-4022

STIHL
Chainsaws
Sales & Service
Trottier
Sales Centre
Hwy 34, South
Alexandria
525-1925

Appliance Repair - Alarm/Security

LAMP'S APPLIANCE REPAIR
HOME SERVICE
Refrigerator - Stove
Washer - Dryer
etc...
Also certified for Removal and Recovery of CFCs
Bus: 525-4520
Res: 1-613-675-4813

GLENGARRY SECURITY SYSTEMS
• Security Alarms
• 24-Hr. Monitoring
• Camera Systems
WE SELL SECURITY SOLUTIONS
Call Bruce MacMillan at
525-5384

Construction Services

FRANKLIN
Home Building
Renovation
Contracting
Complete Interior & Exterior Renovations
Roofs, Siding, Windows and Doors
HUDAC NEW HOME WARRANTY PROGRAM
Mallory Franklin
North Lancaster
347-7666

Land Surveyors

KENNETH J. KETCHUM SURVEYING LTD.
ONTARIO LAND SURVEYORS
KENNETH J. KETCHUM, B.Sc., O.L.S.
2 Kenyon St. W. - P.O. Box 1540
Alexandria, Ontario
K0C 1A0
Tel. (613) 525-0610
Fax. (613) 525-0611

Heating/Stoves

GLENGARRY
WOOD PELLET STOVES
"HARMAN"
Wood Pellets for Sale
Delivery available
Roger Jeaurond
(613) 527-3028
Box 302, Maxville,Ont. K0C 1T0

Cabinets/Kitchen Designs

Williamstown , Ont. 347-3021
Victorian MOULDINGS DOORS
Richard Baker
Rene Goulet
•Crown/Cove Mouldings •Kitchen Cabinet Mouldings •Chair Rails
•Custom Mouldings •Casing •Baseboards •Variety of Door Styles
•Melamine Oak Profile Doors •Custom Melamine Cutting

Construction Services

* Licensed Carpenter
* HUDAC Warranty
* R-2000 Homes
RR #3
Dalkeith, Ont.
K0B 1E0
GENERAL CARPENTRY
RANALD MacDONALD
CLAUDE C LEROUX
New Houses, Barns, Renovations, Hardwood Floors
Commercial - Industrial - Residential
TEL (613) 874-2489
TEL (613) 874-2431

Septic Service

RENE GOULET SEPTIC TANK PUMPING
RENE GOULET SEPTIC PUMPING
Green Valley 525-3759

Wood/Heat

SUNWORKS
Wood and Pellet and Gas Stoves
Heating Systems
Ground/Water Source Heat Pumps
RICHARD KERR, M.Eng.
1466 Highway 34 Tel: (613) 632-0456
Hawkesbury, Ont. Fax: (613) 632-2606
1-800-277-0709
http://www.sunworks.on.ca

Raisin River Country

Amazing local actors on in the Joseph play

Williamstown

by Sue Harrington
347-2279



After hearing who's involved in the Glen's upcoming production of "Joseph and the Amazing Technicolor Dreamcoat," in Cornwall, it's easy to see why the theatre company has the name it does. Glengarrians are contributing to the show in record numbers, and among them are many from the Williamstown area.

Perhaps it's just coincidence, but I think the seeds for this involvement were sown awhile back, when Rick Forrester, who is the director of "Joseph," nurtured a love in many of us for theatre. As principal of Char-Lan in the latter half of the '80s, Rick was responsible for such productions as "The Sound of Music," and "Anne of Green Gables," — musicals which absolutely wowed Williamstown.

Since that time, theatrical productions here, although sporadic, have always been met with enthusiasm from the hometown crowd. The community production of "Glengarry School Days," and the more recent Char-Lan offerings of "Rock'n Roll," and "How the West was Fun," left us begging for more.

This year, instead of staging a production at the school, theatre-hungry Glengarrians have made tracks into the city, bringing their talents with them. And not surprisingly, many of them have Char-Lan connections.

Luc Groulx, retired Char-Lan teacher, is musical director for "Joseph," while present tech teacher, Craig Carlisle, along with some of his students, has been instrumental in constructing some pretty amazing stage stuff. If, when asked the question, "What did you do today in school," your child answered, "Worked on the golden chariot," he was probably telling the truth. And by the way, I'm told both the chariot and the "sphinx' face" are out of this world. Rob Goodbun, Char-Lan's music teacher, who was the staff member responsible for the school's last two productions, has a slightly less taxing role this year. In "Joseph," he plays in the orchestra.

Then there are the students. James Nichol, veteran of the stage: singer, actor, step-dancer, plays the Pharoah, and also Elvis. But just how the two are connected would be telling secrets! Shawn Fowler, last year's lead in the Char-Lan production, is in the cast as well, as is Stephanie Van Riel.

Williamstown Public's Una Thain is in charge of properties, while Vicky Hamilton is singing in the children's choir. From the surrounding area are Tyler Murree, Laura and Melanie Webb, Catrina Van Riel, Ashley McIntyre, Charlie Bruns, and Kelly Winkiewicz.

Even the show's producer, Andy Trasuk, has a Williamstown connection — son Geoff Trasuk teaches at Char-Lan! Says Andy, "This is my favorite show. The reason I didn't audition was because I like it so much I want to see it every night." So there. What better endorsement could you get?

"Joseph and the Amazing Technicolor Dreamcoat" is playing Feb. 14, 15, 16 (matinee), and Feb. 19 (an extra performance which has just been added) 20, 21, and 22, at Aultsville Hall in Cornwall. To reserve tickets, phone 937-GLEN.

* * *

For a performance of another kind, keep tuned to your televisions (CBC). Pretty reliable sources inform me that the interview of locals on Williamstown's pipeline explosion, will be aired on Feb. 16, at 1 p.m. on Country Canada. It might be a good idea to tune in THIS Sunday, however, just in case it is either on then, or there is more information given as to when it will be on.

The CBC crew was down last spring to interview Thelma Dupuis, Bill Cowling, Alpin and Sharon MacGregor, and the MacLachlans among others. Also expected to be shown is a video made by John vanbaal on the infamous night — Oct. 6, 1994.

Can it really be more than two years already?

* * *

Those of you interested in news from the Williamstown connection in New York will have to wait awhile for more tales from the Big Apple. As of Monday, Joshua Harrington will be working in London, England, having been transferred there by his company, Morgan Stanley, for the next three months.

His office will be at the much written-about "Canary Wharf," and he is looking forward both to the change of venue and the chance to renew acquaintances with his aunt, uncle and cousins in the city of his birth.

In the meantime, I will be the keeper of the key to his apartment in Manhattan and have been given instructions to tell any of his (or my) Glengarry friends who are looking for a free place to stay while in New York, to call. Sorry, but the offer does not extend to house-bashers, kleptos, or party-animals!

* * *

Last week a robin was seen in Williamstown. Just to prove it wasn't a ghost as hinted in this column, a few days later, TWO robins appeared in front of Margaret Dean. Can they be super-robins, able to withstand the roller-coaster temperatures of this winter?

* * *

Williamstown Bridge Club winners from Jan. 29 were as follows: 1. Penny McLeod and Garry O'Connell; 2. Francine Lang and Hanz Schulz; 3. Jean Murray and Garnet MacDougall and Isobel Quail and Isobel Larocque (tie).

* * *

A few columns back (my life is measured in columns instead of days, weeks or months), I mentioned that the Williamstown Gospel Singers had performed at the Knights of Columbus anniversary evening. Since then I have had several queries from readers wondering who exactly this group is. (One, in fact, was looking for a similar group to join).

The Williamstown Gospel Singers were formerly known as St. Mary's Junior Choir, and are made up of children and young people from the area. They are available to perform at groups, meetings, etc. as entertainment and have a show which is about 20 minutes in length.

For more information, please call Allan Paradis at 347-1150.

* * *

Allan and Diane have a little more time these days, having retired from their Williamstown mail-run. Taking over the local routes are Donnie and Carol-Ann Ross.

* * *

The ideal time to think about making things for the Williamstown Fair is now. I have just looked at the weather forecast on the internet, and dire things are predicted for tonight and tomorrow (Wed.) — a perfect time to curl up with a big ball of wool or a lump of clay and make something for the fair.

The exhibit hall prize list, a pre-fair supplement put out by the Home and Garden Division of the Williamstown Fair, is now available at the Williamstown Library.

* * *

David Anderson and Nick Wolochatiuk have returned from three days at the Wilderness and Canoeing Symposium held on the weekend in Toronto.

David, who was a keynote speaker, showed slides and told the audience about the adventures of map-maker David Thompson. It's one thing to speak in front of Glengarry audiences of 35 or 72 or even 100, but to deliver an address to 800 people is quite another!

* * *

The next meeting of the Green Thumb Horticultural Society takes place on Feb. 17 at 8 p.m. at the Charlottenburgh Recreation Centre. Before you gloss by this piece of information, please take note of the change of date. The rescheduling was necessary to accommodate the guest speaker for the occasion, Dr. Philip Fry.

Members are reminded to register early for the District I meeting which is being hosted by the Williamstown club on April 26 at 9 a.m. at the Recreation Centre. It should be a very interesting day, with special guests, Anstace and Larry Esmonde White whose topic will be, "From a country garden." Mary Martin will also be on hand with a demonstration of how to "do" pressed and dried flowers.

A mere $6 registration fee will included coffee, donuts, and lunch, with homemade desserts. Sounds like a great deal!

The group's recent pot luck supper attracted about 60 members, despite foul weather. Hostesses for the evening were Kathy Eveleigh, Reina Troost, Pat Armstrong and Edna MacDougall.



Winning words

The Lancaster Optimist Club awarded Char-Lan students for excellence in essay writing. From left: Mary-Lynne MacIntyre, runner up; Jamie Esdale, runner up; winner Ryan McKay; and Optimist President Steve Van De Nieuwegiessen. Missing from the photo is contest chair Chris di Tomasso.

Be generous to canvassers

Martintown

by Martha Merchuk
525-4177



As we all know, February is Heart and Stroke Month and Martintown has organized a group of volunteers who will be out in force canvassing for donations.

John Peters is captain and the following people will be going door to door – Jackie Benton, Yvonne Besner, Virginia Blair, Heather Flaro, Anita Goudie, Silvia Richer, Bob Schofield, Bob Evans, Betty McIntosh, Marion Rose, Thelma MacDonald, Mary Periard, Bernadette Lafave, Onagh Ross and Silvie Zwanenburg.

When these people come to your door, please be as generous as you can be for this most worthy cause. Your support will be appreciated greatly. Thank you.

* * *

Our deep sympathy goes out to Vickie Pollock and her family on the passing of Vickie's mother, Austina MacIsaac. May the family be spared further sorrow.

Fire deaths down

Twenty-five years ago the annual fire fatality rate in this country was around 7.5 to 8 per 100,000 population.

Now it's about 1.4, or just over 400 fatalities per year, almost 80 per cent of which are in home fires.

"That's a pretty impressive drop," says Canada Safety Council president Emile Therien.

A National Angus Reid Poll commissioned by the Canada Safety Council with financial assistance from the Canada Mortgage and Housing Corporation (CMHC) reveals that Canadians are very conscious of fire safety.

Ninety-five per cent of Canadian homes have at least one smoke alarm which may explain why home fire deaths have dropped dramatically since the early 1970s.

Almost all respondents (99 per cent) classified smoke alarms as important life-saving devices, although only 65 per cent knew they are mandatory.

Safety experts have long maintained that smoke alarms are a key factor in this drop.

During the mid 1970s and through the 1980s, smoke alarms were first promoted, then mandated in jurisdictions across Canada.

Cornwall Family Dental
"WHERE IRRESTIBLE SMILES BEGIN"
Give us a call!
OPEN SATURDAYS
613-938-7721
613-933-2000
All work done in our on site laboratory.
1073 Pitt Street
Cornwall, Ont. K6J 3S6
3-tfc
Bridges - Crowns
Dentures - Partials
Same Day Repairs

WINTER CLEARANCE SALE
Continues
40% off
EVERYTHING IN THE STORE
Cobblestone Lane
Fine Clothing & Gifts
204 Main St., Lancaster
347-7785

THE 8TH ANNUAL
OTTAWA WOOD SHOW
FEBRUARY 7, 8, 9, 1997
• Tools and Equipment •
• Eastern Ontario's Largest Carving Championships •
• The Ottawa Sun's Birdhouse Building Contest •
• Free Seminars & Demonstrations •
• Family Workshops by Delta •
• See it All... Woodworking at its best! •
LANSDOWNE PARK ABERDEEN PAVILION
Fri., 1 pm - 9 pm, Sat., 10 am - 6 pm, Sun., 10 am - 5 pm
Admission $6.00, 12 and under free!

Get Two Doors
VOTED BEST NEW PICKUP!
AJAC Automobile Journalists Association of Canada
Save up to $7,000 towards the purchase of a new Ford, Mercury or Lincoln vehicle.‡
'97 F-SERIES XLS 4x2 REGULAR CAB
• WITH AUTOMATIC AND AIR CONDITIONING!
• 4.2L 205 hp V6
• 8' Cargo Box
• Dual Airbags – With Passenger-Side Deactivator
• Power Steering
• Rear-Wheel ABS
• Chrome Bumpers
• AM/FM Stereo Cassette
PLUS NO-CHARGE XLS PACKAGE!
• Two-Tone Paint • Colour-Keyed Bodyside Mouldings
• Chrome Styled Steel Wheels • 60/40 Cloth Split Bench Seat
OUR LOWEST LEASE PAYMENT EVER!
$209* 24 MONTH LEASE
WITH $2,637 DOWNPAYMENT OR PURCHASE FOR ONLY $22,995**
With A Third Door For $49 More!
'97 F-SERIES XLS 4x2 SUPERCAB
Same Great Features And The Only SuperCab Pickup With A Standard 3rd Door!
OUR LOWEST LEASE PAYMENT EVER!
$258* 24 MONTH LEASE
WITH $2,637 DOWNPAYMENT OR PURCHASE FOR ONLY $25,495**
MORE POWER, MORE ROOM THAN CHEVY & DODGE!

VEHICLE	'97 F-150 XLS	CHEVY C/K 1500	DODGE RAM
HORSEPOWER	205 @ 4750 RPM	200 @ 4400 RPM	175 @ 4800 RPM
TORQUE (lb.ft.)	260 @ 3000 RPM	255 @ 2800 RPM	230 @ 3200 RPM
CARGO BED SPACE (cu.ft.)	72.8	69.8	70.3

CHOOSE YOUR F-SERIES LEASE PAYMENT

Downpayment or equivalent trade	Monthly Payment* Regular Cab	SuperCab
$2,637	$209	$258
$1,500	$260	$309
$ 0	$327	$376

See Your Ontario Ford & Mercury Dealers
FORD CANADA'S #1 TRUCK LEADERS!† MERCURY
*New '97 F-Series XLS Regular Cab SuperCab with P.E.P. 8054 monthly lease payment of $209 $258 based on 24 month lease from Ford Credit to qualified lessees on approved credit. Some conditions and 78,000 km per year mileage restriction apply. $2,637 downpayment or equivalent trade required. First month payment and security deposit required. **On purchase new F-Series XLS Regular Cab SuperCab with P.E.P. 8054 $22,995 $25,495. Offers exclude freight $920, license, insurance and applicable taxes. Dealer may sell for less or lease for less. Limited time offer. See dealer for details. ‡Save up to $700 a year to a maximum of $3,500 over five years on the CBC Ford Visa Card and up to $1,400 a year to a maximum of $7,000 over five years on the CBC Ford Visa Gold Card on all the purchase or lease of a new Ford, Mercury or Lincoln vehicle. Some conditions and an annual fee apply. Credit approval required. Ask for details on this program. Visa is a registered trademark of Visa International. Service Association. CBC and Ford Motor Company of Canada, Limited licensees of Marks. †Based on 1996 calendar year manufacturer recorded sales.
Ontario FMDA P.O. Box 2000 Oakville Ontario L6J 5E4