The Glengarry News

VOL. 87 No. 22 — ALEXANDRIA, ONTARIO, WEDNESDAY, MAY 30, 1979 — SINGLE COPY 25c

CNA BLUE RIBBON AWARD 1978

Car crash sends four to hospital

Four area people are in hospital with painful injuries following a head-on collision on County Road 20 north of Martintown late Sunday afternoon.

In Glengarry Memorial Hospital are James Wightman, 68, driver of one of the vehicles and his wife Jane, 56. They are both suffering lacerations and multiple contusions to the face according to a hospital report but their condition is stable. They have no fractures.

In Hotel Dieu, Cornwall, is the driver of the other car involved, 27-year-old Gordon MacPherson of R.R. 2, Martintown. He received bruises to the chest and facial lacerations. His three-year-old son, Malcolm, is also a patient there with a severely fractured leg and multiple facial lacerations. Eleven-month-old Meghan who was secured in a baby car seat in the rear of the car was uninjured.

Witnesses at the scene of the accident report all occupants of the cars were wearing seat-belts.

MacPherson was travelling south when the front of his car struck the northbound Wightman vehicle on its right side, according to police. Damage to the late model cars was estimated at over $10,000.



VERSATILE FAMILY—If it's entertainment you want for an occasion, it's hard to beat the Rene Trottier family for all-round variety. Here they delight delegates to the Catholic Women's League at the Diocesan Convention held Sunday in Alexandria. Dancing from left are daughters Kelli, Traci and Lori, while mom and dad provide the music.

Local man dies under his tractor

Trapped under his overturned tractor in a water-filled ditch, Saturday afternoon, Felix Blanchette, 56, of the 4th Kenyon, met a tragic death. The accident occurred on the Little Third of Kenyon road, not far from his home.

Police report Mr. Blanchette was travelling west on the road when he apparently lost control of the tractor and it toppled into the watery ditch.

A veteran of World War II, Mr. Blanchette was a member of Alexandria Legion Branch.

Following his service in the navy, the deceased lived in Montreal until 1963 when he moved to the Fourth of Kenyon with his family.

He leaves to mourn, his wife the former Esther MacKenzie, five daughters and one son: Geraldine, Mrs. Allan Underdown of Montreal; Florette of Ottawa; Yvette, Sonja, Colette and Gerard all at home.

He also leaves four brothers: Edward, Eliodore, Gildore, all of New Brunswick and Pierre of Toronto, as well as one sister, Gaetane, also of New Brunswick.

The funeral was held yesterday morning in St. Finnan's Cathedral with Rev. Leo MacDonell officiating at the service.

Pallbearers were his four brothers, son-in-law and a neighbor Leo Therrien.

Ethier stomps his opposition

Progressive Conservative support was up in last week's federal election in Glengarry-Prescott-Russell, but Denis Ethier, Liberal incumbent, had an easy time of it. Ethier finished with a plurality of 17,127 in unofficial figures tabulated in the Returning Officer's office at Hawkesbury.

The vote was Ethier 27,124; Gordon Johnson, PC, 9,997; Paul de Broek, NDP, 4,163; Gary O'Brien, Marxist-Leninist, 103.

The Liberal plurality was down from the 18,476 edge Ethier had in 1974, principally because the Progressive Conservative vote was increased from 6,589 in 1974 to 9,997, a surge of 3,408 from five years ago. The NDP vote was reduced by 1,321 over the '74 party support. It was the first time this riding had a Communist candidate and his support was negligible.

Some 62,000 residents of the reconstituted riding were eligible to vote and 66.4 per cent turned out at the polls. The vote total was 41,387. Charlottenburgh Township had been transferred to the Stormont-Dundas riding while a section of Russell County had been added to this constituency.

At election-night rallies in several riding centres, Mr. Ethier expressed his pleasure in the generous support given him at the polls. He invited all his supporters to join in a victory celebration at St. Isidore arena.

The Ethier victory continues a family tradition dating back to 1962 when an elder brother of Denis, the late Viateur Ethier, carried the Liberal standard to victory in this riding. He retained the seat in 1963, '65 and '68 before retiring due to health reasons in 1972. His brother Denis won his first election that year and repeated in 1974.

Drainage funding cut-backs leave 28 projects in limbo

At least 28 drainage projects in Stormont, Dundas and Glengarry that were promised federal government assistance last year will not be funded.

Under the original agreement the government would pay one-third, the province one-third and the farmers one-third. Now the farmers are stuck with two-thirds, twice what they originally planned on having to pay.

The pullout has definitely slowed things down, said Lancaster Township Clerk Mike Samson. He told The News that there are nine drains in the township affected by the federal move, including one that will be waiting to see if the money is to be given before going ahead.

For most, Samson says, the farmers will continue. "The owners know that the funds may not come through, but they need the drains so they're going on."

In Charlottenburgh at least one project is being held in abeyance and "a lot of farmers are holding off completely," according to Township Clerk Marcel Lapierre. Seven or eight projects were started last year, but no new ones are slated for this year.

Although Lochiel hasn't put off any projects, no new ones will be started this year, according to Clerk Elmer McNaughton. He says that a lot of farmers have been complaining, but the general hope is that something will be changed.

In Kenyon township the feeling is that something will happen to help out. "We're pretty sure some accommodations will be found for the other two-thirds," said Clerk James Steel. He says three drains in the township are affected.

Ontario Federation of Agriculture 1st Vice-President Ralph Barrie complained: "We were led to believe throughout the winter that the question would be resolved, with more money coming from the Department of Regional Economic Expansion. Now they (the federal government) betrayed the farmers."

The national government pulled out of the one-third cost-share agreement completely last December after announcing in November that they would honor commitments already made.

In Eastern Ontario some 70 projects begun under the Agricultural and Rural Development Assistance program (ARDA) are now left hanging.

Plaza now being erected

A new mini-plaza is being erected on Main Street North in Alexandria, across from the IGA and Brewers' Retail outlet.

Construction Manager Peter Calderbank who is an employee of the site owner, HRC Automotive Ltd. of Peterborough, told The News this development is one of several such plazas being built across Canada.

The lessee of these endeavors is Mac's Milk which will occupy the first 1800 of the 5000 square feet in the building and there is provision for four more stores which are for rent to local merchants. Sauve Real Estate is in charge of this end of the business deal.

The 1800 square foot spaces rent for $400 and will be heated and air-conditioned.

Vehicles destroyed

A 1973 Ford belonging to Michael Hughes of R.R.1, Maxville was completely destroyed on Sunday when it caught fire on the Ninth Concession of Lancaster road. The driver of the car, Leonard Larocque of Alexandria, was uninjured.

Mr. Larocque was driving west towards Glen Norman when the car backfired and stalled. When he tried to re-start the vehicle it caught on fire, says the Lancaster Ontario Police report.

The Lancaster Fire Department answered the 7:37 p.m. call, but was unable to save the car.

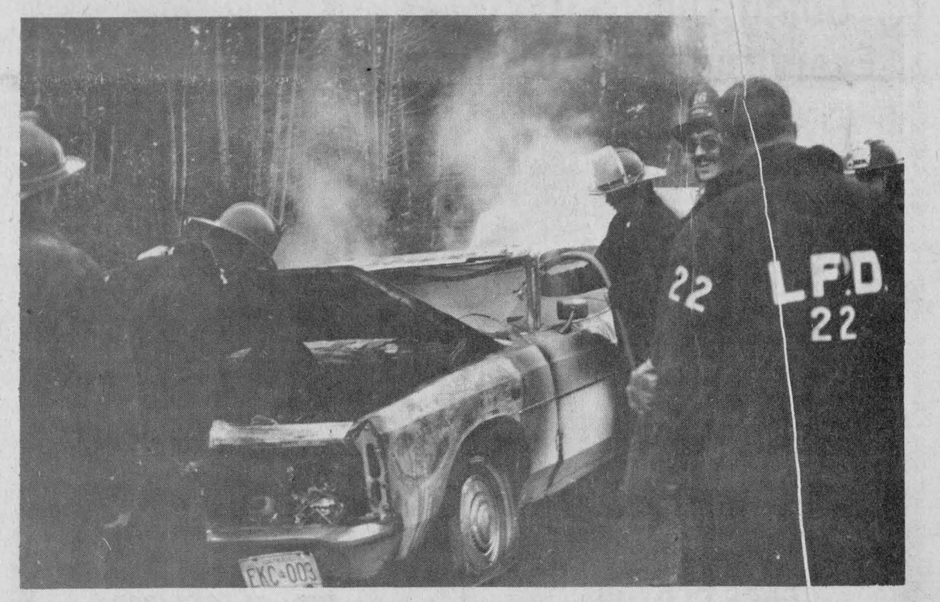

BLAZE DESTROYS CAR—An early evening blaze on Sunday completely destroyed this car belonging to Michael Hughes of Maxville despite the efforts of the Lancaster Fire Department. The 1973 Ford was westbound on the ninth of Lancaster when it caught fire.

New area supports Lumley

Voting for the first time in the Stormont-Dundas constituency, residents of Charlottenburgh Township gave a small majority to the incumbent Liberal, Ed Lumley, in last week's election.

Lumley garnered an unofficial 20,302 votes to finish 3,231 ballots over Dick Aubry, Progressive Conservative contender. Brian Peters, NDP, polled 5,434 votes to double his party's support in the 1974 voting.

Charlottenburgh gave Lumley 1,286 votes as compared to 1,147 for Aubry, and 368 for the NDP candidate, Peters.

Hearing into zoning starts in Lancaster

Lancaster Township landowners are presently voicing concern in relation to a zoning by-law intended to be enacted by the Lancaster Township Council.

Forty-one presentations were expected to be made to the Ontario Municipal Board in a series of hearings this week, after the initial meeting early this week was adjourned until the next day. A translator for French had not been provided for the meeting, and the municipal board made the decision to adjourn until one could be present.

J. L. Richards and Associates Ltd., Consulting Engineers and Planners, of Ottawa had been hired by the township to write up Zoning By-law No. 365-77. The by-law was made to regulate the use of land and outline specifics for buildings and structures being erected in the Township of Lancaster.

The by-law is subject to the approval of the Ontario Municipal Board.

Mr. Colbourn of Toronto, acting as chairman for the board, informed the Lancaster landowners making the objections that, "There are a number of concessions that the township is prepared to make." He stressed the fact that the by-law was not yet enacted, as a few citizens had believed to be the case.

He also advised them that, "When people make suggestions, we don't capitulate quickly, on either side."

Lawyer Paul Rouleau contended that people were not fully aware of their rights in dealing with the zoning by-law of Lancaster Township.

"People should have been made more aware of the by-law's implications," he said. "If farmers are losing money somewhere, they have a right to know what's going on."

One irate member of the audience compared the process that landowners had to go through to see a change made in the by-law to "living in Russia."

Hearings were expected to be continued daily for as long as it takes for the presentations to be made.



CONFUSION REIGNS—Arguments and misunderstandings were the order of the day at Lancaster Township Hall in North Lancaster on Monday. That afternoon the hearing for the objections to a proposed township zoning by-law began.

Members honored

Guest of honor Monday evening at the Alexandria Lions Club regular meeting was Governor Lion Ed Ayoub.

Mr. Ayoub presented plaques of appreciation to Past Presidents Lions Duncan Macdonell and Jacques Trottier.

Lion Ed also presented 25 year service pins to Lions J.Y. Humphries and Lloyd McHugh.

After giving a talk on Lions and their work internationally Governor Ayoub commented on the upcoming conventions and invited all Lions to take part.

Coming events, June 11 Anual Sportsman's Dinner with guest speakers from most professional sports organizations in the area.

Also coming up fast is the July 1st celebration, this year, to be held on Saturday, June 30.

Special guest performer this year will be the Diamond Lil Show. Tickets for the $1,000 draw are now out and available from any Lion member.

Fire protection to township greatly reduced, chief says

Some residents of Lancaster township are being serviced by a different fire brigade now than they have been in the past, reports Lancaster Fire Chief Richard Leger.

As of three weeks ago, Leger says, his brigade was informed by the Lancaster Council that they would be protecting the entire Township of Lancaster instead of sharing it with the Alexandria fire crew.

"The main reason for the change is because the Alexandria Fire Brigade has raised their rates, and at the meeting May 9, council let us know that the change was effective immediately," he said.

The Lancaster crew will also be covering the eastern half of Green Valley, while Charlottenburgh brigade will protect the western half, a set-up Leger dislikes.

"As fire chief, I don't like it," he says. "Green Valley residents will be confused as to whom to call, and also, it takes us 15 to 20 minutes to get to Green Valley, when it takes five minutes to get there from Alexandria."

Leger does not believe that there will have to be much of an increase in the size of the Lancaster brigade in order to cover the increased area of protection.

The brigade averages about five to six calls from areas of Lancaster township which had previously been protected by the Alexandria brigade.

Area schools initiate expansion plans

Administration in Lancaster Township, Lancaster Public and Williamstown schools were given the go-ahead recently to look into building programs for their schools.

Rising enrolment at the three schools has caused school committees to ask for a number of additional facilities for the student populations.

SD&G school board officials met with a school committee representing both Lancaster schools, and agreed to examine the committee's request that portable classrooms be set up. It was also discussed at one time with board officials that one school would close, and an addition be built onto the other.

The Williamstown school will have an extension added to it, allowing both kindergarten and a library to be added.

The board has also been asked for two additional classrooms for the school. The total cost of the additions will be approximately $182,000.

John Irvine, principal of the Williamstown school, says that the requests were based on the number of pupils in the school.

To receive funding for the building program, ministry approval is needed. Without this approval, local taxpayers would bear the entire cost.

Wind topples family tradition

A tree on the property of Mrs. Helen Kaufmann and Miss Marguerite Seger was blown down in last Friday's wind storm and the two sisters are heartbroken over the "disaster" as it was rooted deep in family tradition.

Marguerite relates:

John A. Grant got a prize apple at an exhibition held at the Old Exhibition Grounds 90 years ago and when they cut the huge apple there were six seeds in it. Each of the Grant children planted a seed and each seed produced six different delicious apple trees.

The children were Mrs. Annie Seger, Mrs. Elizabeth Carmicheal, Mrs. Phoebe O'Connor, Archibald, Joe and Jack Grant.

The entire family are all deceased and all the apple trees have met their end, three by lightning, two by old age and now the last tall, stately one has been victim to the wild storm. Like its planter, Joe Grant, it is the last to go. Joe is now in the "Hall of Fame" and his tree goes down in history.

Glengarry County poll by poll vote

The vote by polls in Glengarry May 22nd, follows:

	De Broeck	Ethier	Johnson	O'Brien
LANCASTER TOWNSHIP				
South Lancaster ..	25	116	140	0
Lancaster Village .	8	73	53	2
Lancaster Village .	11	84	64	0
Bainsville	23	174	146	2
North Lancaster ..	19	184	98	0
Bridge End	21	114	66	1
Glen Nevis	12	68	37	1
Green Valley	19	189	29	2
Glen Norman	32	102	23	0
LOCHIEL TOWNSHIP				
Glen Robertson ..	18	113	41	0
McPhee	7	140	55	0
Alexandria	20	151	22	1
Alexandria	13	160	24	1
Alexandria	7	167	23	0
Alexandria	13	147	56	0
Alexandria	26	93	62	0
Alexandria	18	64	27	0
Alexandria	27	200	91	1
Alexandria N.H ..	17	222	49	0
Cameron	26	178	47	1
Glen Robertson ..	18	158	52	1
Glen Sandfield ...	17	56	88	0
Lochiel	7	73	65	2
Dalkeith	6	129	83	0
Kirk Hill	13	19	89	0
Dalkeith	7	43	21	0
Lochinvar	3	57	79	1
KENYON TOWNSHIP				
Kenyon	32	215	101	1
Apple Hill	16	88	52	0
Apple Hill	11	102	77	0
St. Elmo	9	61	106	0
Maxville	10	53	130	1
Maxville	13	95	126	0
Maxville Manor ..	4	38	66	2
Greenfield	26	83	81	2
Fassifern	12	86	73	0
Dunvegan	8	82	105	0



LIBERALS ONE AND ALL—Rejoicing in the Alexandria Liberal campaign office following news of the victory are, from left: Brenda Denovan, Claire Aubry, Bernadette Blais, M.P. elect Denis Ethier, Elaine Aubry, Jean-Paul and Leona Touchette.

(Staff Photo—Rothgeb)

Sizeable local crowd gathers to debate nuclear question

"The nuclear industry can be compared to a dinosaur with its head cut off—it still lives a while, not knowing yet that it is dead."

With these words, Richard Kerr of the Solar Energy Society summed up what he considered to be the crux of nuclear physicist Amory Lovin argument against nuclear power.

Kerr and close to thirty other local people looked at alternatives to nuclear energy at a meeting last week, raising a number of questions and issues concerning Canada's nuclear industry.

The evening was held in preparation for a rally protesting the building of a nuclear power plant in Darlington, Ont.

Several local people showed interest in joining the legal peaceful rally and demonstration in a park at Darlington on Saturday. The 'Stop Darlington' movement, as it is described in a brochure, will begin at noon, with some members of the Non-Nuclear Network planning to peacefully occupy the plant to impede construction.

Those attending the meeting organised by Kerr viewed a videotape of an address by Amory Lovins, a physicist with Friends of the Earth, presently involved in researching alternate energy strategies.

Lovins believes that the vast amount of money being spent in nuclear development should be channelled into developing alternate sources of energy, and with conservation of what energy resources we already have.

Lovins estimates that it is "Ten times less expensive to conserve energy than it is to try and generate it, whether it be gas or nuclear."

He compared the electricity being produced for heat to butter being cut with a chainsaw.

"The nuclear energy being produced to provide heat is not necessary. There are renewable energy sources, such as wind and solar power and hundreds of other unknown sources, which will be around much longer than any nuclear plant."

Kerr led the discussion that followed the videotape, bringing up the issues of nuclear waste and the harmful effects of radiation.

"Scientists who conducted nuclear research, and it was right that they should, are now finding out that it is too dangerous an energy source to continue producing," he said.

He added that in the United States, there are more orders being cancelled than begun at the present time. In Canada, this is occurring to a much smaller extent.

An engineer with a nuclear plant in Pickering, who was present at the meeting, felt that maintaining the nuclear power industry was not as bleak a prospect as it was painted by Lovins.

However, in answer to Kerr's statement that nuclear power could not supply the country with energy needed at the peak hours of the day when fossil fuels were exhausted, the Pickering plant employee replied, "I can't argue with that."

Those who wish to join the locals travelling to Darlington on Saturday to protest the construction of the nuclear plant may contact Richard Kerr at 874-2993

Former resident Henri Lapointe dies

Former Alexandria resident Henri Donat Lapointe died at Cornwall General Hospital on May 16, 1979, at 56 years of age.

Mr. Lapointe lived at 1208 Third St. E., Cornwall with his wife, the former Edwina Proulx.

He is also survived by his daughters, Carole (Mrs. Lawrence Greggain) and Elaine (Mrs. Richard Leger), both of Cornwall.

He was the son of the former Laura Lacombe and the late Albert Lapointe.

His brothers Paul Emile and Rolland, both of Chatham, and his sister Jeanne (Mrs. Lawrence Legroulx) of Edmonton all survive him.

The funeral was held on Saturday, May 19 in St. Felix de Valois Church. The two priests officiating at the service were Father George Mallette and Father Rolland Hamel.

Pallbearers for the deceased were Jean Cuierrier, Leo Ouellette, Gerard Dicaire, Edmond Alaire, Armand Trottier and Cliff Quenville.

Interment was at Sacred Heart Parish Cemetery.

Replacing bridge

The bridge across the Beaudette River on the North Lancaster-Glen Norman sideroad is going to be replaced at a cost of about $120,000.

Work on the road itself began last year as a $400,000 Development Road Project with the provincial government.

The government again is helping Lancaster Township by paying 80 per cent of the bridge cost. The province is paying for 85 per cent of the road.

The bridge, to be completed by winter, will replace the wooden structure that has existed for many years and cannot handle modern traffic.

Several years ago a school bus and a truck met on the bridge and a tragic accident was barely avoided as the bus went partway over the side.

In 1977 a pick-up truck went over the side and landed upside down in the river.

In addition to building a new structure, the township will be changing the location and straightening out the road, which now has sharp turns leading into the bridge.

HYDRAULIC HOSES
Custom built on the spot
COMPLETE CALIPER ASSEMBLIES
in stock
All products and services fully guaranteed
A.S.P. (1974)
83 Main St., North Alexandria 17-tf
Tel. 525-1666

BBS BEAUX DEPT. STORE
58 Main St., South Alexandria Tel. 525-2677
OUR BAZAAR SALE IS CONTINUING
INSIDE
With Prices Such as:
Boy's T-Shirts 1.00
Ladies' Pant, Skirt sets 8.00
Ladies' Velour Tops 5.00
and much, much more
Come and Save 22-1c

ENTERTAINMENT
ATLANTIC HOTEL
STATION—ALEXANDRIA
May 28 to June 2 WILL
Monday to Saturday HAWKS
June 4 to 9 BRIAN
Monday to Saturday DAVIS

Clearance Sale
Going Out of Business
Everything Must Be Sold
Take advantage and stock up now for Fall
TERRY'S WOOL SHOP
13 Main St. North, Alexandria 18-tf

First Anniversary Sale
3 DAYS ONLY
May 31, June 1 and 2
25% OFF ALL CLOTHING
10% OFF COSTUME JEWELLRY
All Sales Final
Lise VARIETY STORE
CHARGEX master charge
55 Main St. N. Alexandria Tel. 525-2660 22-1c

Inventory Specials
FACE CLOTHS EACH .15
GIRLS' PYJAMAS Cotton, size 8 to 14 4.00
WRANGLER PANTS Boys' size 8 to 16 Beige Twill Pants 8.88
MEN'S SHIRTS Long Sleeve Values to $17.99 3.97
BLANKETS Grey flannelette size 50 X 72 2.97
FOOTWEAR 15% to 75% off (Except work boots)
GRAB TABLES
FRIDAY and SATURDAY
Super Specials from every department
$1 and up
MENARD FAIRWAY CENTRE LTD.
Alexandria, Ont. 22-1c Tel. 525-2207

When it's not working, it's not paying!
DON'T BE STUCK FOR PARTS
We have the largest inventory of GM parts for your trucks in this area
Experienced GM personnel to serve you
Roy's
GARAGE (Green Valley) LTD.
PARTS DEPARTMENT
Green Valley 525-2300 18-8c

THE UNITED CHURCH OF CANADA
GLENGARRY EAST PASTORAL CHARGE
SERVICES
Sunday, June 3

Alexandria	9:30 a.m.
Dalhousie Mills	11:15 a.m.
E. Hawkesbury	11:15 a.m.

Rev. Jas. H. Thompson
Minister

Maxville

Velma Franklin
527-5533

Mr. and Mrs. Ray Hughes are back home after spending a most enjoyable eight-day holiday on Paradise Island in the Bahamas.

Mrs. Howard McEwen was a weekend guest of Mrs. Bruce Wert, Kemptville. They attended a Sunday memorial service for the late Eldred Ballantyne of North Bay. The service was held in Easton's Corners United Church, with Rev. Walter Judge of Merrickville officiating.

Recent visitors with Mr. and Mrs. Rod F. McRae on the occasion of their 20th wedding anniversary were Mr. and Mrs. W. D. McEwen of Kingston, Mrs. J. D. Lafleur, and Mrs. L. Cannin, Mark and Melissa of Ottawa. The McRaes also enjoyed the good wishes of many neighborhood callers on this happy day. Mr. and Mrs. J. D. Lafleur visited this weekend with Mr. and Mrs. McRae.

Mrs. Mae Legallais of Roxborough, P.Q., spent the weekend with Mrs. J. A. Dixon.

DIED IN B.C.

Area residents will be saddened to hear that Rev. Duncan Ritchie died in Vancouver on May 22. On his trips east to visit his daughter, Mrs. Iver D. MacIver, Rev. Ritchie was a popular guest preacher at St. Andrew's, Maxville.

PUZZLING MARKERS

And what are those peculiar black and white markers that have appeared in some fields in the district? There is one about fifty feet south of the river that crosses our farm, in a pasture field. Half a square of black cote, four by four, with a broken white cross painted on it—and very firmly fastened down with a nine inch spike at each corner. None of us saw it being placed there, nobody asked permission, nobody's come to see.

AUXILIARY MET

The May meeting of the Afternoon Auxiliary of St. Andrew's Presbyterian Church was held at the home of Mrs. Flossie Cameron, with a full membership and two visitors responding to the roll call. President Mrs. Rod F. McRae led in prayer, and there were Scripture readings by Mrs. Donald Golden, Mrs. D. G. MacNaughton, and Mrs. McRae, on "Prayer and the Answer to Prayer." A Bible quiz was conducted from the Book of Acts, and several hymns sung. Co-hostesses for the meeting with Mrs. Cameron were Mrs. MacNaughton and Mrs. McRae.

CLUB NEWS

After changing one meeting date on account of the election, the Young at Hearts Club resumes its regular Tuesday night schedule on June 5 with a bingo at 7:30 p.m. in the Church Hall. Two weeks later, on the 19th, will be the last gathering before the summer holiday—this will be a great evening with Sylvester MacDonald and the Clansmen coming for the entertainment.

YOUR HELP IS NEEDED!

In spite of the elegant new arena—Minor Hockey in Maxville is foundering again. Two hundred and fifty people turned out for the awards and supper evening—nine showed up for the annual meeting two weeks later, the meeting where the responsibility is allocated and the work done. It was impossible to fill any executive position, or make any commitments for the coming year. The Association presently lacks a president, a vice-president, and a secretary. In this emergency a special organizational meeting has been called for Wednesday, June 6, at 8 p.m. in the hall of the Sports Complex. A good representation of parents is imperative. There are these things to be done—an executive must be found; a budget must be drawn up, based on fund-raising possibilities for the coming season; ice time has to be booked at the arena (the deadline has already gone by!)—and a discussion held, as a result of a recent District Two meeting, on the possibility of forming a Glengarry-Stormont competitive Minor Hockey League. Please turn out—everybody.

CALF CLUB MET

The Kenyon Junior Calf Club held its second meeting at the farm of Gilles St. Louis. The topic was "Showing and Fitting." Also a class of cows was judged. Refreshments were served. The next meeting is to be held at the farm of William Akkerman, near Greenfield, on Wednesday, June 27.

ATTENDED GRADUATION

Mr. and Mrs. Howard Merkley and Lee Anne, were in Nova Scotia last week attending the graduation of their son, Bill. Bill graduated from Canadian Forces Base, Cornwallis, after a very impressive graduation ceremony. There was a dance held at the base. Bill is continuing his studies at Canadian Armed Forces Navy Fleet School in Halifax.



THE HANDICAPPED ARE SPECIAL TO HER—Guest speaker at the Diocesan CWL Convention in Alexandria on Sunday, Cathy MacDonald addresses the ladies. From left, seated, Mrs. Ann McManus, Ottawa, third vice-president of the Ontario Provincial Council, Diocesan President Mrs. Marie MacDonald, St. Raphael's and Mrs. Sandra McDonald, Alexandria, president of hosting St. Finnan's Council. Photo MacDonald

Convention held on weekend

Cathy MacDonald, a behavioral science technician, who works out of Glengarry Memorial Hospital was the keynote speaker at the Alexandria-Cornwall Diocesan CWL convention held in Alexandria on Sunday, May 27.

Her excellent talk was introduced with a poem "Jenny—A Blue Rose." Just as a blue rose is rare, different and beautiful—so is a retarded child. Because "Blue Roses" are so rare, they have to be tended very carefully and so do retarded children.

Cathy explained that the developmental services her department offers is a form of support for families involved with the developmentally handicapped. This supportive help makes it possible to keep the handicapped in their own homes instead of sending them away to institutions.

She also showed a film "Exploding the Myths of Mental Retardation."

The speaker was introduced by Mrs. Gertrude McDonald and thanked by Mrs. Catherine MacDonald.

Entertainment night held

On May 12, the Mother's Day Tea was held at Maxville Manor put on by the Ladies Auxiliary convened by Mrs. Nicole Dewar. Mrs. Jane Laing and Mrs. Joan O'Hara welcomed guests into the auditorium, beautifully decorated in yellow and white. Residents and their families and friends attended and enjoyed a delicious salad tea.

On May 16, the Sandringham Social Club hosted the May Birthday Party. It was D'Assise Bray's birthday and he is a former member of the Club. Marjory Wall, Ethel Shaver, Catherine MacQueen, Maggie MacPhee, Jean MacMillan, Mary MacLean, Annie Cameron, Rose Ann Brunet, Edna Bathurst and Francis Seymour-Taylor also celebrated birthdays. The celebrants received birthday gifts.

Allan C. Vallance, former Administrator of Maxville Manor, acted as emcee. The program included singing by Marielle Brabant, Carolee MacIntosh, Lorna MacGregor, Donalda MacKay, sword dancing by Anna Marie Valley, tap dancing by Melanie and Melinda Powell, Wendy and Carrie Fusee, Jennifer Robertson, Darla Wright and Anna Marie Valley. Cecil and Violet MacDiarmid danced to the music of Ken MacKinnon, Mr. Boyle, Ralph MacIntosh, Roger Roy and John MacDermid.

Sandwiches and refreshments were served and Mrs. Verna MacGregor thanked everyone for their fine efforts.

On May 18, the residents of Maxville Manor were guests of the Roxmore Public School teachers and pupils. The pupils put on the play "Going West."

Dies at 63

Wilfrid Aubin of RR 1, Glen Robertson, died in the Hotel Dieu Hospital on Thursday, May 17 at the age of 63.

A native of Moose Creek, he leaves to mourn his wife, the former Florence Sabourin.

He is also survived by a daughter, Mrs. Edna Aubin D'Astous, and brothers Albert of Kingston, Lionel and Alexandre of Alexandria, and a sister Edna, (Mrs. Henri Carriere) of Cornwall.

The funeral was held on Saturday, May 19 at St. Martin of Tours, with Rev. Bruno Pilon officiating at the service.

The six pallbearers were Jean Claude Leduc, Raymond D'Astous, Ronald and Rheal Aubin, Lionel Lariviere and Claude Carriere.



NEW FOSTER CHILD—Little Placidia Saint-Andre has just been adopted through the Foster Parents Plan by Mrs. Jaggassar of Maxville. A native of Haiti, the little girl will be supported by $228 annually, a sum which will also help other members of her family. Anyone wishing to pay $19 a month may also adopt a child in another country; this amount provides free medical and dental care, free prescriptions, material benefits and the attendance of social workers and special programs. If interested in this work, write to Foster Parents Plan of Canada, 153 St. Clair Avenue West, Toronto, M4V 1P8 or call toll free 1-800-268-7174.

SCOTTISH GIFT SHOP
Main St., Maxville 527-2037
Hours Daily: 10 a.m.-5p.m. 16-tf
Closed Wednesdays
We will be taking part in the HOMELANDS SHOW
June 1, 2, and 3
Civic Centre, Lansdowne Park, Ottawa

KING GEORGE HOTEL
MAXVILLE
Entertainment
Thursday, Friday and Saturday
Afternoon and Evening
May 31, June 1 and 2
ROGER McCALLUM
Variety Entertainment

CA$H IN!
until June 30
JOHN DEERE is offering
Cash Rebates on new
MOWER CONDITIONERS
and HAY BALERS
SAVE AT
GARY SMITH
Sales and Service (Maxville) Ltd.
Maxville Ont. Tel. 527-2152 22-1c

BAIRD'S
KOLOR KORNER
SUNWORTHY WALLPAPER
Benjamin Moore paints
Painters and Paper Hanger Available 17-tf
Mechanic and Main Maxville Tel. 527-2843

Maxville and District
SPORTS COMPLEX
TENNIS
June 11 to August 31
(use of courts)
Membership Fees
Adult (16 and over)—$10
Children (16 and under)—$7
Family—$15
$1, per person, per hour
Hours: Mon. to Fri. 9 a.m. to 5 p.m.
Mon. to Wed. 7 a.m. to 9 p.m.
2 courts
Balls and instructions provided
22-1c

Custom T-Shirt
Lettering and Decals
• Teams • Groups
• Clubs • Individuals
We Custom Letter T-Shirts, Jackets, Uniforms, etc.
from Children's size 2 up to Adults extra large
Slogans, Decals, Designs
many, many designs to choose from
Normik
Custom T-Shirts
(Located at Barbara's Store) 22-1c
29 Main St., South Alexandria Tel. 525-1554

SCOTTISH SUPPLIES
•Music Books
•Bagpipes and Reeds
•Records. etc.
CORONET CAMERA SHOP
124 Pitt, Cornwall
932-1664 13-tf

MacGillivary's Outfitters
315 Clark Ave., Cornwall
Tel: 933-4867
BAGPIPES
HIGHLAND SUPPLIES
TARTAN
by the yard
Anything Scottish—We have it

J. CLEMENT FURNITURE
HAS BEEN SOLD
LIQUIDATION SALE
IS STILL ON
COME IN AND SAVE
WITH OUR REDUCED PRICES
SALE ENDS
JUNE 2nd at 5:00 p.m.



We would like to thank our faithful customers
for their unfailing encouragement
during the past 50 years





First nomination for Hall of Fame

by Angus H. McDonell

Herewith is the first of brief biographies relative to the history making induction of five outstanding athletes and community leaders into the Glengarry Sports Hall of Fame, Wednesday, July 11, at the Maxville and District Sports Complex.

Few, if any, rural counties anywhere in Canada have so many potential candidates to enshrine for posterity in the years to come. And few, if any, have or had the equal in almost every factor of life as possessed by Glengarry and the significant right to be the first inductee. That distinguished personality, folks, is none other than Roderick R. "Big Rory" MacLennan.

January 1st, 1842, exceeded by a country mile all other New Year's days in the life of Mr. and Mrs. Roderick MacLennan at their pioneer Glen Donald farm home in Charlottenburgh Township, about six miles west of Williamstown. That was the day Mrs. MacLennan gave birth to a son who was christened Roderick, obviously after his father.

There was no birth record weight of this MacLennan baby; however, it was likely more than the average by reason of progenitor physical stature. Embedded in this family frame had to be an abundance of muscled strength created by the hardships endured by all our ancestors.

Looking back it is easy to visualize that baby Roderick's ancestors, too, met and conquered their share of pioneer hardship. His great grandfather, Farquhar MacLennan, Kintail, Rosshire, Scotland, emigrated to Glengarry in 1802. His maternal great grandparents were the Angus "Bahn" MacDonalds of Stoel, Scotland, who sailed to their new homeland, Glengarry, on the ship "MacDonald" in September 1786.

Two family characteristics blossomed with young Roderick's growth to adolescence. First Roderick became Rory to differentiate father from son. Secondly the inheritance of physical stature, both sides, developed a handsome young man, 6 foot 6 and tipping the scales at 250. This combination obviously motivated the "tag" that he carried throughout his life—"Big Rory" MacLennan.

To counterbalance this imposing youthful physical stature Big Rory acquired no advanced college education. Like so many, many more of that now distant but illustrious era his only degree was earned within the confines of what is best described by Ralph Connor, author of Glengarry School Days.

Lack of educational degrees did not deter this young Glen Donald farm boy from scaling the heights as a successful contractor, banker, army officer, newspaper publisher, community leader and, of course, athletics.

Big Rory's aptitude for working with and later directing railway construction crews rapidly elevated him to the prestigious status of a railway contractor. And he was still a comparatively young man. As a result of successful Canadian Pacific contracts in various Ontario regions and the Maritimes he acquired considerable wealth.

Big Rory MacLennan did not rest on his contracting and financial laurels. About 1885 he took up residence in Alexandria and founded a private bank that is now a branch of the Royal Bank. In the 1890's he served Glengarry in a Conservative political way. And also became a Lieutenant-Colonel in the 59th Regiment. His army leadership he earned by inheritance as his father was a veteran of the 1837-38 Rebellion.

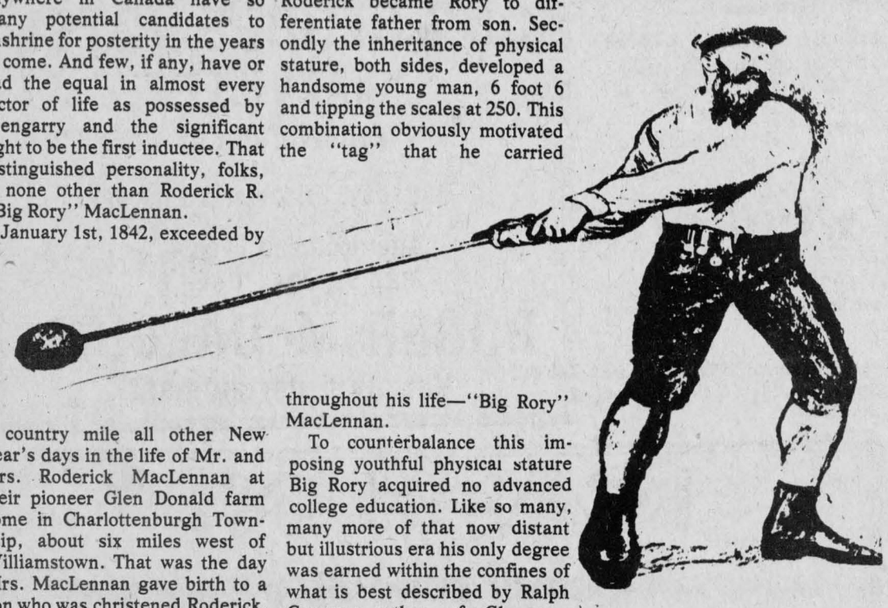

"BIG RORY" MacLENNAN

At the turn of the century, Big Rory moved to Cornwall and purchased the noted home of George (Athol) MacDonald. He bought control of the Cornwall Standard, a weekly with Tory leanings. Under his guidance the paper became bi-weekly and is today the Standard-Freeholder.

Although he lived for a while in Alexandria and then permanently in Cornwall, Big Rory never forgot his beloved Glen Donald, Williamstown and Glengarry. To commemorate this loyalty he again shared his wealth by founding the Queen's University MacLennan Scholarship to be awarded annually to the graduating student with the highest marks from any of Glengarry's three high schools.

During the early years of this remarkable Glengarrian, Big Rory MacLennan found time to apply his unusual strength and physique in developing the Olympian art of throwing the weights and the hammer.

This was a Scottish tradition our ancestors brought with them. In the evenings farm boys would vie with each other in tossing the caber, the hammer, the "56" and lesser weights. Big Rory was just such a farm boy. Reports of his developing prowess trickled from Glen Donald to Williamstown, Martintown, and Lancaster. At area picnics this young giant was in demand to compete with his elders. But this was only the beginning of an illustrious international career.

By this time sponsors of Cornwall track and field days had also learned about Big Rory. He was invited to participate in the Cornwall, 1860, Victoria Day Athletic competitions. After the morning chores this 18-year-old youth travelled by horse and buggy to exhibit his strength and skill, for the first time, beyond his native Charlottenburgh. He promptly set a record as he threw the 10-lb. hammer with a run and swing 216 feet.

Five years later and at the age of maturity, 23, is classed as Big Rory's greatest year on the athletic field. His distance records of throwing the 10, 16 and 56 weights and the hammer in particular echoed all the way from Cornwall and Montreal to Toronto. Distant points in those far-off days. That year, 1865, on May 24, Toronto sport promoters set the stage for a world's championship. They brought the then title holder, Thomas Jermay, from Scotland to meet Glengarry's challenger from Glen Donald.

A gold medal and a $1,000 side bet would go to the winner. And the champion of the world was "Big Rory" MacLennan. Five years later, 1870, Big Rory defended the world's championship against both Scotland's Donald Dinnie and a U.S. challenger at the Caledonia Games in Toronto. Ross Robertson of the Toronto Daily Telegraph presented the gold medal. Again in Toronto, August 1872, world champion throw of the 56. Medal presented by the Hon. George Brown.

At the Nor'Wester Museum, Williamstown, on display are some of the medals won by Big Rory at athletic meets as far away as Buffalo, N.Y., Charlottetown, P.E.I. and Cape Breton.

It is ironic that the athletic career of such a world champion, business man, soldier, community leader and philanthropist should have ended in a tragic note. In 1877, at a Cornwall field day, Big Rory was lured out of retirement to once again demonstrate his skill and ability in throwing the hammer. First, he objected but then agreed to the exhibition after space was roped off from the large crowd. A young girl eager to get a better view broke from her father's hand and darted into the path of the hammer as it struck the ground. Death was instantaneous.

That day ended the athletic life of Roderick R. "Big Rory" MacLennan and on March 8, 1907 his worldly life came to an end. Following the Presbyterian ritual in historic St. Andrew's Church, Williamstown, Big Rory was laid to eternal rest in the adjoining cemetery.

Among highlights of the Hall of Fame induction dinner, July 11, will be the unveiling of an oil painting depicting Big Rory MacLennan about to throw the hammer. Thus he will be the first great athlete to be enshrined in the Glengarry Sports Hall of Fame for sport history and posterity.

To sponsor booth

by Leslie Daly

The executive of the Glengarry School of Piping and Drumming held its monthly meeting on Saturday, May 26 at the Maxville Senior Public School.

Several matters were discussed. Some arrangements were made for next year's annual school concert.

Posters will be made to advertise the concession booth in the Angus Gray Hall on the day of the Highland Games. Tea and sandwiches will be served, with the proceeds going to the support of the Glengarry School of Piping and Drumming.

A food committee was appointed. A motion was made to subscribe again to the International Piper Magazine for the use of the students.

The next meeting will be on June 16, the day of the last lesson for the school this term.

Bands will play

"A celebration of music" is the title given to the band day which will take place on June 6 in the Winchester Arena.

This event will unite under one roof seven bands, 500 players, from the Stormont, Dundas and Glengarry County Board of Education to end the school year in a massive get-together.

The groups will meet in Chesterville at 1 p.m. to rehearse the massed band numbers under the enthusiastic and competent baton of the guest conductor, James Coles of the Kingston Board of Education.

Each band will have time to go over its own selections which are to last 12-14 minutes.

The groups will then be transported to North Dundas Secondary School where they will all have supper together.

Participating are the senior concert bands from GDHS, Char-Lan, Tagwi, Seaway, Osnabruck and North Dundas. The junior concert band from the latter hosting school will also play.

The public is invited to attend and enjoy the event.

Cowan Roofing
Residential & Commercial
Roofing, Roof Painting,
also Sheet Metal Work and Eavestroughs.
Tel.: 678-3208 Vankleek Hill, Ont. 18-6p

LEFEBVRE SPORTS
YAMAHA
Sales and Service
for all popular motorcycles
18-20-tf
Green Valley 525-3771
After 6:00 p.m. 525-3313

OPEN TO PUBLIC
Border Par 3 Golf Course
On Highway No. 2 at Quebec border
INAUGURAL COMPETITION
Open to all
Starting 8 a.m.
Sunday, June 3, 1979
Top 36 qualifiers to compete for Inaugural Cup, June 10
Prizes—Food and Refreshments
For information phone
347-2373
Paul Roy, Proprietor
Reason for delay of competition:
No phone and bad weather
Will be played next Sunday. 22-1c

Everything for the Horseman
at
THE HORSEMAN SHOP
SPECIALIZING IN English tack and riding apparel, medications, books, grooming equipment, jewelery and novelties.
Located 6 miles east of Eamer's Corners or 6 miles west of Williamstown on South Branch Road
Tel 931-1883
RR1 Williamstown
Mrs. Catherine B. Miller, Prop. 17-tf

Alexandria Lions Club
SPORTS AWARDS DINNER
Monday, June 11
at 7:00 p.m.
at the
Glengarry Sports Palace
Guest Speaker:
Bob Geary
Other Sports Personalities Will Be In Attendance
Tickets: $7.00 each
Available from any Lions Member and Marcel TV Furniture, Mister Mann, Barbara's and Atlantic Hotel
Groups—contact Richard Ranger 525-3692
or
Mike Depratto 525-3600 22-1c

Good Living Begins with Your Own
POOL
Green Valley
Swimming Pools Ltd. 17-tf
Andre Lalonde Green Valley 525-3743

TRADE IN YOUR OLD WATCH FOR A NEW BULOVA ACCUTRON...



SAVE UP TO 20%

Proven tuning fork accuracy, proven dependability... that's BULOVA ACCUTRON. Now you have the opportunity to buy a beautiful Bulova Accutron at an unbeatable low price, simply by using your old watch as a trade-in. (Yes... **any** old watch, regardless of its condition.) Act fast! Limited time only!

CHOOSE FROM A WIDE SELECTION OF MEN'S AND LADIES' MODELS.

BRUNO PIGEON
JEWELLER
Certified Watchmaker
Jewelry and watch repairs and engraving 22-2c
13 Main St., North Alexandria Tel. 525-1518

COOK UP A Cook-out
Present this ad and you will receive FREE BBQ accessories valued at $10 with purchase of a barbecue
ON GAS BARBECUES
broilmaster Reg. $389 Now $349
First outdoor gas grill on the market

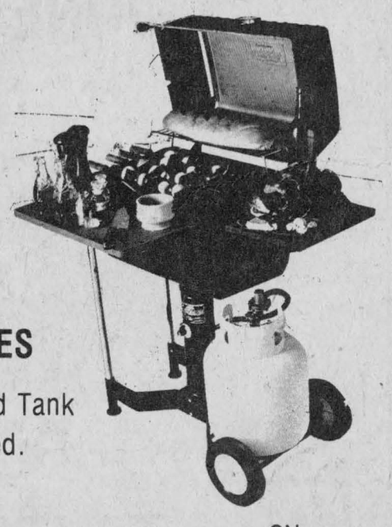

CANADIANA GAS BARBECUES
As Low As $139 Including Filled Tank
All units fully assembled and checked.
Many other models in stock.
—While Quantities Last—
Our Own Financing Available
Hours: Mon.—Fri. 8-5
Sat. 8-12
CHARGEX master charge
GN 19-4c
SUPERIOR PROPANE LTD.
South Branch Rd. Eamers Corners Tel. 933-0224



GDHS TRACK AND FIELD STARS—Winners at the Eastern Ontario Secondary School Association track and field meet held recently at Seaway District High School were: in back row, from left; Andre Chenier with the overall boys' trophy won by the school, front row; Kennedy MacDonald, Irvine Simpson with the midget boys' trophy won by the school and top junior boy David Schroeter. Qualifying for the regional meet at the Thousand Islands School in Brockville on Saturday are: Andre, for senior long jump, Nicole for senior high jump, Donna for midget 100 metres, Kennedy for midget discus, and, missing from the picture, Daniel Claude for junior 400 metres. (Staff Photo—Rothgeb)

Greenfield takes early senior soccer lead in three straight

Last year's Glengarry Senior Soccer League champions have started off this year with the same winning ways. Greenfield has won its first three games of this season to lead the seven-team league.

Greenfield took the first game of the year on May 19 by downing Glen Sandfield 5-4. Donnie Morris, currently the league high scorer, led the attack with two goals. Netting singles were Jack McLean, Johnny Charlebois and Herb Maley.

For Glen Sandfield it was Keith Massia, Ronnie MacPherson, Bert Massia and John MacPherson with one each.

On May 21, Pine Grove visited Dunvegan, but the game was called because of thunderstorm.

Lochiel took on Glen Nevis in the third game of the year. In a close-fought battle the teams tied 1-1. For Lochiel it was Devin Massia and for Glen Nevis it was Ian Sandilands.

On Wednesday, May 23 Donnie Morris picked up two more goals for Greenfield to down Pine Grove 2-1. For the Grove it was Campbell MacGillivray.

Lochiel moved into second place on Thursday by edging Dunvegan 2-1. Allan McDougall picked up both winning goals, with Donald Dashney replying for Dunvegan.

On Monday Greenfield took its third straight game by doubling Lochiel 4-2. Donnie Morris again netted a pair, with Johnny Charlebois and Herb Maley rounding out the score. For Locheil it was Allan McDougall and Mike Willard.

This year Greenfield and Dunvegan will be hosting games on their own fields with the rest of the games being played at the Father Gauthier Memorial Centre on Lochiel.

The Glengarry Stars have won both of their league games so far, edging Glen Nevis 2-1 and trouncing Dunvegan 7-0.

STANDINGS

	W	L	T	P
Greenfield	3	0	0	6
Glengarry Stars	2	0	0	4
Lochiel	1	1	1	3
Glen Nevis	0	1	1	1
Glen Sandfield	0	1	0	0
Pine Grove	0	1	0	0
Dunvegan	0	2	0	0

1979 SENIOR SCHEDULE

FIELDS OF PLAY
Greenfield—Greenfield
Dunvegan—Dunvegan
Lochiel, Pine Grove, Glen Nevis, Glen Sandfield, Glengarry Stars—all at Father Gauthier Recreational Centre, Lochiel
[except for all double-headers which will be played at the Father Gauthier Recreational Centre

MAY
30 Lochiel vs Glen Sandfield
31 Greenfield vs Glen Nevis

JUNE
1 Stars vs Glen Sandfield
2 Greenfield vs Stars
4 Lochiel vs Pine Grove
5 Greenfield vs Dunvegan
5 Stars vs Pine Grove, both games at Lochiel, 8 and 9:30 p.m.
6 Glen Sandfield vs Glen Nevis

ROLLER SKATING
At
Charlottenburgh Auditorium Williamstown
Dates:
June 1 to August 31
Roller Skate to the Disco Beat
An enjoyable evening for the whole family
Sunday, Tuesday and Friday
7 p.m. to 10 p.m.
Adults $1.00 Students 75¢
Skate Rental 50¢
22-2c

Menard & Son
ELECTRIC MOTOR REPAIRS
11 Mill Square Tel. 525-2173
Service of water pumps
Repair of Sunbeam cow clippers
Sales of Jacuzzi and Beatty jet pumps
51-tf

Jr. Rockets take lead

The Jr. Rockets fastball team has won both of its games so far this year to lead the new league of five teams.

In the first game of the year on May 24, the Rockets edged Bergeron and Hope 7-6. On Monday the Rockets won their first game against Alexandria Builders' Supplies 7-2.

In the other game of the week Bergeron and Hope slipped by Green Valley 4-3.

All of the games were played at the Alexandria Park diamond.

Correction

In the undercut of last week's picture of the Alexandria House Minor Hockey League MVPs, we listed Hubert Laplante as the winner for the Peewee division. The name should have been Hubert LeBrun.

20°C is a good room temperature
30°C is swimming time
10°C — wear a coat

Doucet to sing

Roger Doucet, the famous pre-game vocalizer of 'O Canada' for the Montreal Canadiens hockey club, is the latest artist to confirm that he will attend the Lions Club banquet this year.

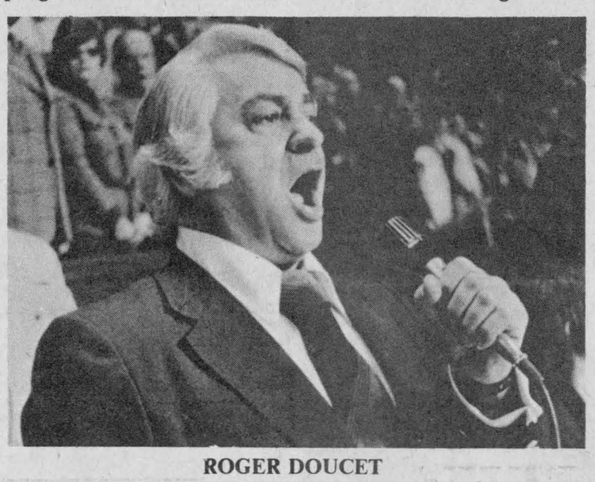

ROGER DOUCET

The annual banquet, taking place on Monday, June 11, will be featuring Doucet singing along with three other renowned personalities from the world of sports.

Bob Geary, General Manager of the Allouette Football Club will be a guest speaker for the evening, and Brian Kilrea, coach of the Ottawa 67's hockey team, will also be a guest. Two stars from the 67's will also be present.

Graham Leggett of Toronto, an internationally known authority on soccer who has played and coached the game professionally, has confirmed that he will be in attendance for the evening.

Those interested in attending the banquet may obtain tickets from any Lions Club member. A table of ten people can also be reserved for the evening.

PARTICIPACTION
The Canadian movement for personal fitness.

Ontario
NOTICE OF PUBLIC MEETING

TAKE NOTICE THAT a Public Meeting of The Liquor Licence Board of Ontario will be held at THE KNIGHTS OF COLUMBUS HALL, 1028 BASELINE ROAD, OTTAWA, ONTARIO, on WEDNESDAY, JUNE 13th, 1979, at the hour of 10:00 o'clock in the forenoon, at which time the Board will hear an application in accordance with The Liquor Licence Act, 1975 and Regulations thereunder.

The following establishment has applied for a licence of the class indicated, and the application will be entertained at the aforementioned location and time.

Alexandria Curling Club
138 Main Street North
Alexandria
Club-Dining Lounge Licence
Applicant:
The Alexandria Improvement and Athletic Association Limited

AND FURTHER TAKE NOTICE that any person who is resident in the municipality and who wishes to make representation relative to the application, shall make their submission to the Board in writing prior to the date of the hearing, or in person at the time and place of the hearing (copies of written submissions will be forwarded to the applicant).

Executive Director,
Liquor Licence Board of Ontario,
55 Lakeshore Boulevard East,
TORONTO, Ontario. M5E 1A4.

MINISTRY OF CONSUMER AND COMMERCIAL RELATIONS
THE LIQUOR LICENCE ACT, 1975

FHH79317

BINGO
GLENGARRY SPORTS PALACE
8:00 p.m.
Doors open at 6:30 p.m.
Thursday, May 30
15 Regular games 25.00
6 Specials 50-50
ONE WINNER TAKE ALL
Door Prizes - $10, $15, $25,
JACKPOT $1125
IN 5 NUMBERS
Last Bingo of the Month
3 Extra Door Prizes of $25
Admission 50c per person

NOW OPEN
MINNOW FARM
Live Bait for Sale
Highway 34 South
Aurele Lajoie
22-3p
Tel. 525-3700

SPRING HORSE SHOW



Saturday, June 2nd
Sunday, June 3rd
9:00 a.m.
Admission: $2.00 Students: $1.00
Children under 12 free
WILLIAMSTOWN FAIR GROUNDS
All Arabian Horse Show June 10
sponsored by
St. Lawrence Valley Agricultural Society
22-1c

We've got everything you need for the warm weather ahead
Sekine and CCM Bicycles
Full Line of Soccer Equipment
Softball Gloves, Bats, etc.
Honda Motorcycles and Accessories
Canoes and Fishing Boats
Adidas, Bauer and Puma Footwear
Fishing Tackle
Firearms and Ammunition





1979 MERCURY OUTBOARD MOTORS
New 4 hp. Reg. 535.50 **$495**
New 7.5 hp Reg. 815.00 **$755**
New 20 hp. Reg. 1188.00 **$1049**
FOR SURE-STARTING FISHING POWER, LOOK FOR THIS SIGN.



SPECIAL
14 foot Fiberglass Boat, Trailer and New 20 hp. motor
Reg. $2256 for only **$1995**
SHEPHERD'S
Glengarry Sports Shop
SERVING YOU FOR 11 YEARS
22-1c
83 Main St., North Alexandria Tel. 525-1402

MUST CLEAR !
OVER 50
LIGHT TRUCKS
TO CHOOSE FROM





- 2 Wheel-Drives
- Broncos
- Supercabs
- Vans
- 4 Wheel-Drives



DROP IN TODAY TO
MacEWEN
FORD SALES LTD.
Maxville and Alexandria
Maxville Tel. 527-2100
Alexandria Tel. 525-3766
Direct Line Tel. 347-2636
"If you don't shop MacEWEN, you may pay too much"
OPEN EVENINGS
17-1c

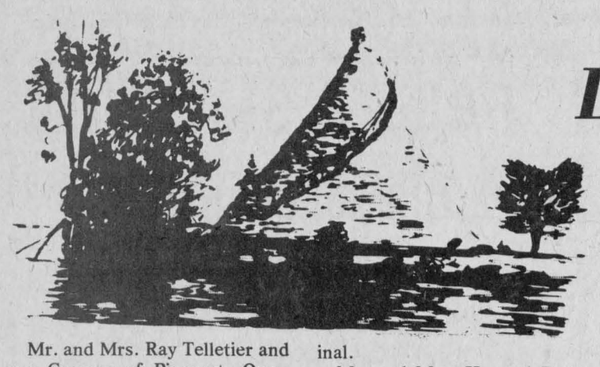

Lancaster News

by Joyce Lalonde

Mr. and Mrs. Ray Telletier and son Gregory of Pincourt, Que., were recent guests of Mr. and Mrs. D. D. MacMaster, South Lancaster.

Mrs. Donald Cameron, Donna and Sandra of Baie D'Urfe, Que., spent last weekend with Mrs. Cameron's parents, Mr. and Mrs. J. R. Black, 4th Concession East.

George Alenik of Toronto, spent a few days with his mother, Mrs. Maria Alenik and family, and grandmother, Mrs. N. Kurda.

Mrs. Adelaide Shaw has returned home from a pleasant vacation in Hawaii. She also spent four weeks visiting her daughter, Mrs. Jack Ross, Mr. Ross and family in Calgary. Prior to this, she attended the wedding of her granddaughter, Cindy Marskell at Oshawa.

Peter Stauffer and Jim Fourney of Guelph, spent last weekend with Mr. and Mrs. Harold Fourney and Elizabeth.

Sunday guests of Mrs. Mary Pidgeon and Gordon were Mr. and Mrs. John Paul Pidgeon, Elizabeth and Paul Jr. of Cardinal.

Mr. and Mrs. Howard Pattingale and Mr. and Mrs. Lindsay Pattingale of Deep River, spent a few days with Mr. and Mrs. James Pattingale in Parkhill and attended the wedding of Grant Pattingale and Valerie Titus in London.

Wishes for a speedy recovery are extended to Garfield Hall who is a patient in an Ottawa hospital.

Friends will be pleased to learn Miss Evelyn MacLeod, Oak St., has returned home after spending two months in Cornwall General Hospital.

Wishes for a speedy recovery are extended to Miss Bessie Cumming, a patient in hospital.

SWIM PROJECT ENDS

The 1st Lancaster Boy Scout swimming lessons are drawing to a close. Once again the children have enjoyed and benefited greatly from the past few weeks swimming. This Saturday, June 2, parents are invited to the lessons to see how their children are progressing in the program. The lessons will end the following Saturday, June 9.

BRIDAL SHOWERS HELD

Two bridal showers were held recently in honor of Jennifer Evelyn Cumming. The first was held on Sunday, April 8, in St. Mary's Parish Hall, Williamstown, with hostesses Jeannette Charbonneau, Mae Pilion and Mary Lacelle. The second was at Knox United Church, Lancaster, on Saturday, May 19, with hostesses Anne, Gail and Brenda MacLeod and Jean Lajoie. A trousseau tea was held at the bride's home on Sunday, May 27. Jennifer will be married to Paul Charbonneau on Saturday, June 2, in St. Mary's Church, Williamstown.



DUVAL—O'CONNOR

Early May wedding

The marriage of Bernadine O'Connor to Michael Duval took place on May 4, 1979 in St. Finnan's Cathedral, Alexandria, at a beautiful spring ceremony.

The 7 p.m. wedding was blessed by Father Leo MacDonell.

The bride is the daughter of Archie and Mary O'Connor of Alexandria and the groom is the son of Zoel and Lillian Duval of Dunvegan.

Soloists at the wedding ceremony were Susan MacDonald and Sister Kathryn. Christena MacDonald was organist.

The bride was lovely in a gown of white jersey. The skirt was pleated, with cap sleeves and a plain, short train. For headdress she wore a small white cap with a shoulder-length veil. Her bouquet was made of white and yellow daisies with yellow roses.

The bride's maid of honor was Cathy MacDonald, a friend, and bridesmaids were Debbie O'Connor, sister of the bride, and Susan Duval, sister of the groom.

They wore identical yellow floor-length dresses and carried yellow and white daisies in baskets.

Best man was a cousin of the groom, Lucien Ladouceur. Ushers were Donald Clark and Brian Campbell.

Julie and Jamie Samson, niece and nephew of the bride, were flower girl and ring bearer for the couple.

After the reception, held at the Bonnie Glen, the two honeymooned at Niagara Falls.

The bride wore a beige pant suit with a blue blouse as her going away ensemble.

N. Valade dies at 81 years

Noe Valade of Green Valley passed away at Glengarry Memorial Hospital on Wednesday, May 16. He was 81.

He is survived by his wife Alexandrine Lefebvre (Lajoie), and predeceased by his first wife, the former Josephine Richer.

Born in St. Raphael's, he farmed there for most of his life until moving to Green Valley 15 years ago.

The deceased is also survived by a son, Edgar of the Third of Kenyon and two sisters, Juliette (Mrs. Zotique Vaillancourt) of Cornwall and Antoinette (Mrs. Henri Seguin) of Montreal.

He is predeceased by four sons, Conrad, Paul Emile, Joseph and Elmer.

The funeral was held on Saturday, May 19 at St. Raphael's Church, with Father Garry Ostler officiating at the morning service.

Pallbearers were Marc Brunet, John Richer, Gerry Valade, Emile Viau, Guy Girard and Gary Moffat.

NIELSEN'S
Landscaping and Greenhouses
Bedding Plants—Perennials
Houseplants—Trees, etc.
Tomato and Pepper Plants—$1.00 per dozen
Large 10'' Geranium Baskets—$8.00 each
Other Bargains
Free Delivery in Surrounding Area
Glen Robertson Rd. 17-tf 525-3209

SACRED HEART PARISH HALL
BINGO
Doors open at 7:00 p.m.
JACKPOT $700
In 7 Numbers
15 Regular Games $25.00
Everyone Welcome
MONTHLY DRAW

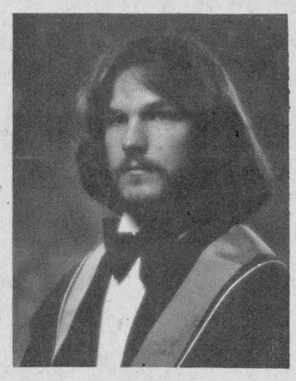

LUC MASSON

GRADUATES WITH HONORS—Luc Masson, son of M. A. Masson and the late J. E. Masson has received his degree in Bachelor of Science, majoring in Biology, (Magna cum Laude). His is now employed by the Ottawa Health and Welfare Department, Ottawa, testing disease vaccine, for human use.

GLEN ROBERTSON

Sherry Langille, Hopewell, N.S., will be residing in the Glen for the summer. Miss Langille is very proficient at horse grooming and will be helping George J. Hope to look after his stable of show horses.

We welcome her, and wish George and Viola much success.

Betsy Sabourin has been visiting relatives in Montreal. She spent a couple of weeks with Bruno and Suzanne Menard, and with Murielle Dunn.

Motoring back home, she was accompanied by Eva Archambault of St. Leonard, Que., who will be her guest for about two weeks.

Darrel and Adeline MacCulloch visited Bob and Katie McGillis last week. They were staying at the old McCulloch homestead for the weekend.

Mrs. Annie Robinson is the guest of Mr. and Mrs. Ken MacLennan for a few weeks.

Gerald Oetelaar who is studying archaeology at Simon Fraser University, Vancouver, B.C. has been visiting his family and relatives here over the past month. He expects to resume his studies at Simon Fraser starting next week.

Garry
THE BEST IN SCREEN ENTERTAINMENT
ALEXANDRIA, ONT. TEL. 525-1037
May Wed. 30 Thu. 31 June Fri. 1 Sat. 2 Sun. 3
The best two-hour vacation in town!
Alan Alda
Michael Caine
Bill Cosby
Jane Fonda
NEIL SIMON'S CALIFORNIA SUITE
ADULT ENTERTAINMENT
also
WARLORDS OF ATLANTIS
Starring DOUG McCLURE
PETER GILMORE
Produced by JOHN DARK
Directed by KEVIN CONNORS
ADULT ENTERTAINMENT

ST. LAWRENCE COLLEGE SAINT-LAURENT
COMMUNITY SERVICES DIVISION
READ!
READ!
READ!
Did you know that there are many people who cannot read this article.
How would you like to be a volunteer to help on the one-to-one basis beginning Sept. 1979.
If so, please contact:
William Murphy — 933-5400, ext. 35
Cornwall
Laurence Cardinal — 674-5602
Alexandria
Lorna Bawden — 448-3551
Chesterville
Windmill Point
Cornwall, Ontario
K6H 4Z1
(613) 933-6080
40-2

CARPET WAREHOUSE
OPEN TO THE PUBLIC
KING OF BROADLOOM
SHOP-AT-HOME-SERVICE
PHONE NOW 938-3521 SAVE NOW
LOWEST PRICES IN TOWN
Open Daily 9 to 6
Thurs. & Fri. to 9 p.m.
Sat. till 5 p.m.
SAVE UP TO 1/2 PRICE OFF SUGG. LIST ON BALANCES REMNANTS OF REGULAR ROLLS
Values From $8.95 to $19.95
NOW $4.95 & up
"SPECIAL SALE"
VISIT THE KING OF BROADLOOM'S CARPET WAREHOUSE AND SEE THE EXCLUSIVE
"RENAISSANSE COLLECTION"
CARPET TO SELL FOR $26.95 sq. yd.
REDUCED TO $14.95 sq. yd.
COME NOW! LIMITED QUANTITY
DOORBUSTER SPECIALS AS LOW AS $2.49 SQ. YD.
1400 VINCENT MASSEY DRIVE
LASALLE CENTRE • CORNWALL • 938-3521
18-tf



PROULX—RENAUD

Mr. and Mrs. Jean Real Proulx of Oshawa wish to announce the forthcoming marriage of their daughter, Louise Anne to Robert Richard, son of Mrs. Fleurette Renaud and the late Hubert Renaud of Ottawa. Louise is the granddaughter of Mrs. Yvonne Proulx of Glen Robertson. The wedding will take place on August 4, 1979 at 4 p.m. in Assomption de Notre-Dame Church, Oshawa.

Are you planning to attend University?
•
Do you wish to beat the high cost of a University education?
•
Are you seeking high academic standards and personalized service?
•
THEN WE MAY BE THE ANSWER TO YOUR DREAMS.
THE UNIVERSITY AT YOUR DOORSTEP
THE CORNWALL CAMPUS
UNIVERSITY OF OTTAWA
Windmill Point
Cornwall, Ontario J6H 4Z1
Telephone 933-6080
Jeannine Roy Poirier, Co-ordinator
21-3c

MIDERMEN
Company Limited
Lancaster, Ont. Tel. 347-2401
BUILDERS' SUPPLIES
Plumbing and Heating
The Best Quality
at
The Best Prices
STEEL CULVERTS
All Sizes from 6 to 24 inch diameter
in twenty-foot lengths
20-1c
Priced from 2.70 per foot
Main St. Lancaster Tel. 347-2401

RELOCATABLE HOMES LIMITED OFFERS QUALITY FACTORY BUILT ELEVATED BUNGALOWS AND MODULAR HOMES AT BIG SAVINGS
Home Prices from $20,900
CMHC and NHA Approved
THE HURON
Our homes are completely finished including wiring, plumbing, heating, first quality carpeting with drywall or panelling. Customer provides foundation, wiring and plumbing, heating in basement. Quality with savings on all models. Choose from over 60 designs. WE SERVICE WHAT WE SELL!
We will erect this home on your foundation within 70 miles of Stittsville at no extra cost.
VISIT OUR DISPLAY COURT at Stittsville, Ontario, Highway 7—1 mile east of Stittsville—daily from 8 a.m. to 6 p.m. Weekends from 1 p.m. to 5 p.m. Evenings by appointment.
Call or write for free brochures or let us quote you on your plans.
Tel. 836-3005
FATHER'S DAY SPECIAL
PURCHASE BEFORE JUNE 17, 1979 AND RECEIVE, WITH THIS AD, A FREE DISHWASHER FOR YOUR NEW HOME
RELOCATABLE HOMES LIMITED
P.O. Box 3, R.R. 2, Stittsville, Ontario K0A 3G0
CALL 613-836-3005(Ottawa) 21-4c

For Your Favorite Graduate
Cut Flowers, Arrangements
Green Plants
Corsages and Boutonnieres
(Wedding Flowers Our Specialty)
Glengarry Flowers
Paul Roy(Designer) (Formerly Freeland Flowers) Lyse Simpson(Green Dept.)
41 Main St. S., Alexandria We Deliver 22-1c Tel. 525-1660

FITNESS NOW!
Fitness is a national issue.
We call it Body Politics.

LIONS 300 CLUB WINNERS
$100 Each to:
DRAW NO. 22
107—Andre Lapierre
65—Guy Cote
129—Jackie Chenier

NOW OPEN WEEKDAYS — WEDNESDAY THRU SUNDAY
SKY-HI DRIVE-IN THEATRE Alexandria
On Glen Robertson Rd.
Tel. 525-1736
Children Under 12 — FREE
Wed. 30 Thu. 31 June Fri. 1 Sat. 2 Sun. 3
SUPERMAN
ADULT ENTERTAINMENT
and Discover ONE ON ONE The story of a winner.
ADULT ENTERTAINMENT
June Wed. 6 Thu. 7 Fri. 8 Sat. 9 Sun. 10
ADULT ENTERTAINMENT
HURRICANE
There is only one safe place... in each other's arms.
STARRING JASON ROBARDS • MIA FARROW • MAX VON SYDOW TREVOR HOWARD
AND INTRODUCING DAYTON KA'NE • PRODUCED BY DINO DE LAURENTIIS DIRECTED BY JAN TROELL
ADULT ENTERTAINMENT
also
It takes someone very special to help you forget someone very special.
Oliver's STORY
RYAN O'NEAL
CANDICE BERGEN

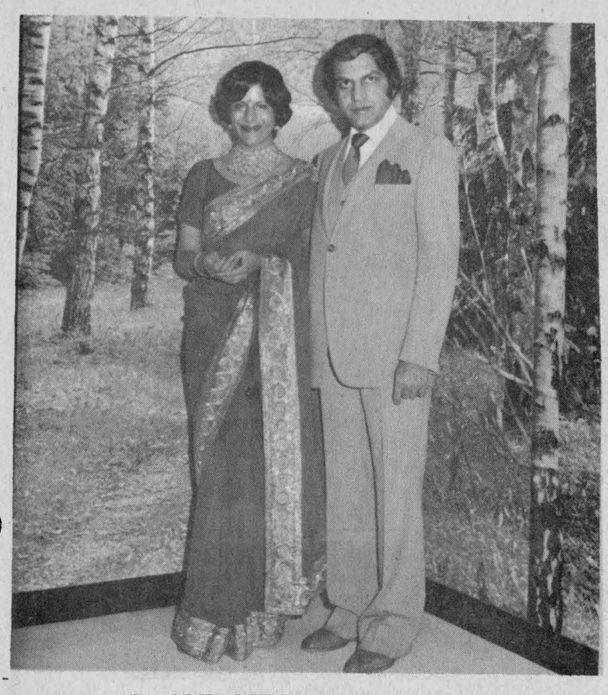

DR. AND MRS. AJAY VARMA

Couple wed in Kenya

The marriage of Anita Sachdeva to Dr. Ajay Varma took place on March 17, 1979, in Nairobi, Kenya.

The bride is the daughter of Chaman Lal Sachdeva of Nairobi, and the groom, an Alexandria resident, is the son of Jagdishcal Varma, also of Kenya.

Mrs. Sheila Bhenji of Nairobi was the officiating clergywoman.

The bride was given in marriage by her brother, Rohit Sachdeva.

She wore a native silk sari of a deep red color, and her attendant was Nina Handa.

Best man for the groom was Mr. Patel of Nairobi.

Two receptions were held for the couple, the first one in Nairobi on March 28, 1979, and the second one at the Sports Palace in Alexandria on May 19.

Out of town guests came from Cornwall, Ottawa and Montreal for the celebration.

Isabellas welcomed members

by Therese Lavigne

Out-of-town guests who attended the Initiation of the Daughters of Isabella were provincial Regent Mathalie Eyre, Oshawa; Regents: Jeanne Charlebois, Ottawa; Ryeanne Hoste, Rockland; Fernande Lalonde, Clarence Creek; Claire Parisien, Hawkesbury and Odette Parisien, Alfred and Father Desrosier.

New members are; Lorraine Beriault, Agathe Blais, Ginette Bourre, Sylvie Bourre, Diane Brunet, Micheline Cadieux, Rachel Campeau, Florence Carriere, Denise Chabot, Elaine Deguire, Lise Dumont, Leola De Repentigny, Claudette Emond, Nicole Gauthier, Gisele Giouard, Joanne Girouard, Yolande Hahn, Marguerite Henri, Irene Lalonde, Jeannine Lalonde, Helene Lanctot, Flora Larocque, Lucienne Laviguer, Diane Leroux, Anna Menard, Lorraine Menard, Rosabel Menard, Rita Miller, Rita Poulin, Suzanne Poulin, Therese Quesnel, Noella Sarault, Annette Sauve, Dorothy Seguin, Diane St. Denis, Denyse Theoret, Diane Theoret and Helene Vachon.

Our regent congratulated all our new members, and explained the orders of the circle. Father Raymond Desrosiers spoke of unity, charity and fraternity.

All Daughters of Isabella wishing to attend mass June 3 and breakfast are asked to meet in Sacred Heart Hall at 11:30 a.m. for mass at noon. Breakfast will be served after in the hall. Nelly Ainslie guidance teacher at La Citadelle, Cornwall, will be guest speaker, for the International Year of the Child. Members and husbands wishing tickets for breakfast can contact Annette Rozon, Therese Quesnel and Rosabel Menard.

Father Leo Leblanc will be here on May 23, to say mass at the Sacred Heart Church at 7:30 p.m., them will talk about vocations and missionaries.

Distributing flower plants to the ladies of the Community Nursing Home on Mother's Day were: Germaine Bayer, Eva Lefebvre, Malvina Meilleur and Exilla Trottier.

Donations were made to Multiple Sclerosis, Heart Fund and Southdown Society.

Alfred Daughters of Isabella invited us to attend their 10th anniversary banquet on May 26.

Rev. Gilles Deslauriers is having a night of prayer for vocations on Sunday, May 27 at 7:30 p.m. at St. John Bosco Parish in Cornwall and is inviting everyone to attend.

There were 87 members at the meeting. Annette Sauve was winner of the petty cash. Suzanne Poulin won the door prize.

There will be a mass for Germaine Sauve, a Daughter of Isabella, right after the June 20 meeting.

The old mill stream

by Anna Margaret

Charlottenburgh is proceeding with its project of marking the roads as they were once known by the older residents. Father Garry Ostler wasn't sure if he was in the right place when he returned from his trip to the Holy Land and saw a new sign erected right in the middle of the little old hamlet indicating direction to a spot north of St. Raphael's. He wasn't as familiar with the new name as many of the oldtimers who knew the place well as "Frog Hollow".

Like we said last week, Town Superintendent Jean Guy Levert is proud of his town and tries to keep it looking attractive. So it was with pleasure the town crew erected welcome signs to Alexandria at the four entrances and planted little flower beds around them. As soon as the service clubs get their insignia erected on them we will have a picture for you.

We are happy to see another church in Alexandria is being used for a new method of offering praise to Our Father—the Church on the Hill will be hosting a passion play on Sunday night at 8 p.m.

Elaine Aubry of Alexandria, and Adrian Vander Wielen of Maxville have been named to the Dean's Honor List at the University of Guelph. All students in the Ontario Agricultural Colleges who place in the top 10% of their class are eligible for this recognition. Elaine has completed three years in the Glengarry 4-H Horse Club and Adrian has been a member of the Stormont 4-H programs.

Dr. Wilfred Johnston of Martintown has been elected vice-chairman of the first permanent council executive of an Eastern Ontario regional conference sponsored by Heritage Canada. Held in Perth, the conference brought together 50 representatives of voluntary societies to pool ideas on ways of strengthening co-operation among all voluntary groups concerned with the many aspects of the region's heritage. Jim Pendergast of Merrickville will head the council and Jean Cameron of Cornwall is secretary. The regional council will meet twice a year in an attempt to preserve the heritage of Eastern Ontario and Western Quebec.

Among those who attended the Industrial Accident Prevention Association Seminar held at St. Lawrence College, Cornwall, last Thursday were Maurice Benoit and Armand Beauchamp from Lanthier Bakery; Denis Hebert of Consolidated Textiles; William MacLachlan, Donald Yule, Mervyn MacDonald and Serge Larocque from Carnation and Vern Worrell of Brown Shoe Company.

Is there a new trend in what children prefer to drink? Minor hockey officials were wondering at the awards night. Raymond Jette had offered to supply chocolate milk and was told 200 little cartons would be plenty. Lo and behold, it was cleared out long before the soft drinks although 400 Cokes, also donated, went as well. By the way, the election of officers is tonight and since there were 357 players registered last year, surely there will be some interested parents on hand.

Many from this area will remember Public Health Nurse Glenna French. In a recent call from her she was all pleased about a new $2 stamp that had just been issued because it was named after a friend of hers named Kluane, who was a resident of Pembroke back when Glenna lived there. This girl's father was a gold prospector in the Yukon and evidently was of some influence in that area because a mountain in the Yukon is named Kluane and this is the feature on the stamp.

Did the folks around here who voted Liberal or Conservative both win? With Liberals winning at the bottom and Conservatives at the top no matter which one you voted for, you are a winner. Or maybe a loser. You figure it out.

Rolland Gregoire has been promoted to land registrar after serving as deputy-registrar here at the registry office since December 12, 1977. His former position is still vacant.

PEOPLE ON THE MOVE

Mrs. Lucy Theoret, Ron, George and Mary Jane attended graduation exercises at Algonquin College, Ottawa, Tuesday night when John was a graduate.

Olive Macdonald of Valois, Que. and James and Beth Arsenault called on Mrs. Ethel St. John at Villa Fatima.

Archie Macdonald, Mr. and Mrs. Alan MacDonald and son John Alan all of Ottawa spent the weekend with Mrs. Jeannine MacDonald and family of Green Valley.

Mrs. Kay McCormick and Liam Kemp of Alexandria spent the day in Montreal last Wednesday.

Rannie MacLeod, Robert Kemp, Garry McPherson, Brian Libbos, Wayne MacDonald all of Alexandria, Nick Tkachenko of Green Valley and Lyle Barton of Vankleek Hill spent the weekend fishing in Peterborough.

Willie St. John of Cornwall and sister-in-law Mrs. Katherine S. Madson (nee MacPhee of Vancouver, B.C.) called on Mrs. Vincent McDonald on Monday. They also called on Mr. and Mrs. John McRae of Laggan.

Mrs. Mary Jane Macdonald returned home Friday from Orlando, Florida, where she had spent a month's vacation.

Mrs. J.J. MacMillan spent the weekend in Ottawa visiting Mr. and Mrs. Robert F. Gilchrist.

Mr. and Mrs. Grant Whitehead attended the christening of their grandchild, Meredith Leigh Craig of Ottawa on the weekend.

Handicapped held successful dance

by Moira van Nooten

The Legion Hall was brimming with happiness on Friday evening, when ar least a hundred people gathered for a dance and social evening for handicapped Glengarrians. Music and dancing, games and prizes, good food and fun were the order of the evening.

Volunteers who had come to help, found themselves having the time of their lives. "I've never had so much fun dancing before," one teenager remarked, and another commented, "It's great to be with people who can be so completely happy." A vigorous round of dancing with everyone holding hands prompted someone to say, "That really felt like togetherness," and at the end of the evening, "We may call them handicapped, but they can teach us a lot about how to be happy."

Engagement

OUIMET—SHERREN

Mr. and Mrs. Lionel Ouimet, RR1, Glen Robertson, wish to announce the engagement of their daughter, Louise, to Anthony, son of Mrs. Mary Anne Sherren and the late Roy Sherren of Montreal. The marriage will take place on July 7 at St. Martin of Tours Church, Glen Robertson.

Passion play here June 3

The "Grendun Players" of Seaway Valley Presbytery of the United Church will present a passion play in two acts, in Alexandria United Church, on Sunday, June 3, at 8 p.m.

This production was written and is directed by Michael Saver (Queen's University drama graduate), and is being presented in several churches throughout the presbytery. It has also been presented in Montreal and Lennoxville at the United Church conference. This is the third successful production for The Grendun Players which is made up of enthusiastic young people from various churches within the presbytery.

The cost of admission is $2 for adults and $1 for students.

Plants make wonderful pets



Alexandria Florists
13 Main St. N., Alexandria 525-3852

SALON DENYSE



56 Jean St., Alexandria
Monday to Thursday
20% Off On Perms and Tints
Wash and Wear Style dried by New Infra Red Lamps
Complete line of Lady Finelle products, skin care and makeup
For Appointments
Call 525-1037 22-1c

"NAME BRANDS" at "NO NAME" PRICES

PEPSODENT Toothpaste 100 ml + 50 ml BONUS = 150 ml 99¢ ea.
WILKINSON BONDED BLADES - 5's 77¢ Pkg.
LIFEBUOY SOAP Regular Size 3/77¢
AQUA VELVA Shave Lotion - Blue 8 oz. $1.49 ea.
STAY FREE MAXI-PADS, 30's $2.39 ea.
ULTRA BAN Spray Deodorant, All types 6 ounce $1.09 ea.

Pharmacie GLENGARRY Pharmacy 22-1c
14 Main St., North Alexandria Tel. 525-3882

LADY FINELLE

A new concept in water based make-up. Lady Finelle offers you a free skin care and make-up analysis. Ask about your FREE
GLAMOUR CASE
For information after 4:30
Edna Lalonde 525-3789
Monique Lalonde 525-2492
Denyse Theoret 525-1037 19-4c

Border DRIVE-IN THEATRE
Tel. 347-2636
June Fri. 1 Sat. 2 Sun. 3



starring SEAN CONNERY and LESLEY-ANNE DOWN
DONALD SUTHERLAND
THE GREAT TRAIN ROBBERY
ADULT ENTERTAINMENT
also JAMES CAAN JANE FONDA JASON ROBARDS "Comes a Horseman" ADULT ENTERTAINMENT United Artists
BONUS FEATURE Sat. 2
A Martin Ransohoff Production "FUZZ" Starring BURT REYNOLDS YUL BRYNNER RAQUEL WELCH ADULT ENTERTAINMENT
BONUS FEATURE Sat. 9
ADULT ENTERTAINMENT "POSSE" KIRK DOUGLAS BRUCE DERN
Fri. 8 Sat. 9 Sun. 10



HEAVEN CAN WAIT
WARREN BEATTY JULIE CHRISTIE JAMES MASON CHARLES GRODIN DYAN CANNON BUCK HENRY VINCENT GARDENIA and JACK WARDEN ADULT ENTERTAINMENT
also JACK NICHOLSON in Goin' South ADULT ENTERTAINMENT

HEARING PROBLEMS?



We invite you to attend our Beltone SERVICE CENTRES for hearing aid batteries, repairs, service and free hearing tests.
PAUL A. ROBILLARD
Batteries available at the following locations:
BRUNO PIGEON, JEWELLER, ALEXANDRIA
MAURICE GILMOUR, BARBER SHOP, LANCASTER
CORNWALL—House of Spectacles
EAST MALL—10 a.m. to 12 noon
WEST MALL—1 p.m. to 3 p.m.
Tuesday, June 19
HAWKESBURY Holiday Motel
1 to 3 p.m.
Tuesday, June 5

FABRIC SALE AT GREEN VALLEY FABRIC
Lancaster St., Green Valley, Tel. 525-1185
May 30—31—June 1—2
Permanent Press, Challis, Interlock, Sheen Crepe, Linen
Sheer Cotton, Fortrell
20 to 50% Reduction
SOME DRESS MATERIAL at only $1.50 per yard
CURTAIN MATERIAL 20% Off
Beautiful Assortment of Summer Materials at 10% reduction for four days only
Store Hours:
9—6 Monday, Tuesday, Wednesday
9—9 Thursday and Friday
9—5 Saturday
SIMPLICITY PATTERNS NOW IN STOCK 21-2c

Romance® Diamonds for all ages

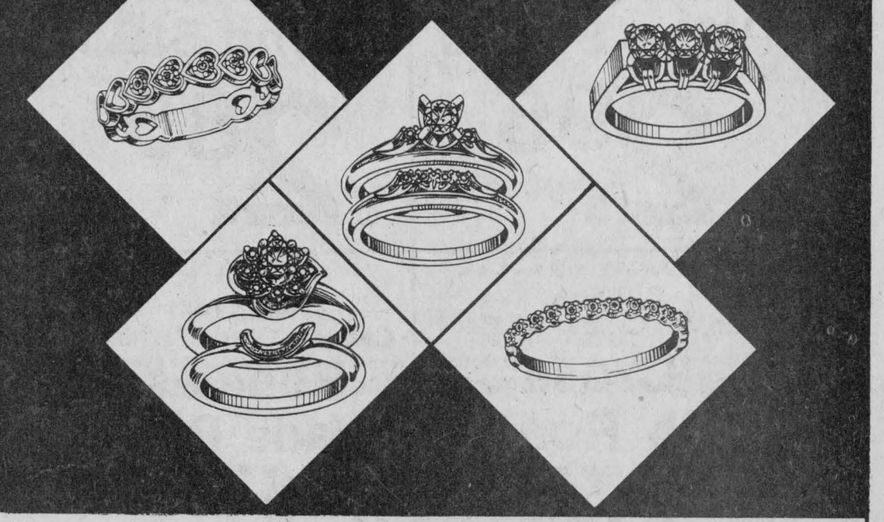

DESROSIERS & HOPE
Jewellers and Gift Shop
Certified Watchmaker
49 Main St. S. Alexandria Tel. 525-2339 21-2c

IGA ALEXANDRIA

lookin' good with quality meat

IGA quality meats. . .

Cut From Canada Grade "A" Beef
Boneless Full Slice Round Steaks
lb. **2.25**

IGA quality meats. . .

Cut From Canada Grade "A" Beef
Short Rib Roast
lb. **1.45**

IGA quality meats. . .

Cut From Canada Grade "A" Beef
Sirloin Steak
lb. **2.65**

IGA quality meats. . .

Cut From Canada Grade "A" Beef
Blade Steaks
lb. **1.55**

Cut From Canada Grade "A" Beef
T-Bone or Wing Steaks
lb. **2.95**

Cut From Canada Grade "A" Beef
Inside Round Steak
lb. **2.85**

Cut From Canada Grade "A" Beef
Sirloin Tip Roast
lb. **2.75**

Cut From Canada Grade "A" Beef
Boneless Rump Roast
lb. **2.35**

Cut From Canada Grade "A" Beef From The Hip
Tenderized Steak
lb. **2.85**

Cut From Canada Grade "A" Beef
Boneless Stewing Beef
lb. **2.25**

Cut From Canada Grade "A" Beef
Cross Rib Roast
lb. **1.75**

Cut From Canada Grade "A" Beef
Boneless Blade Roast
lb. **1.75**

Cut From Canada Grade "A" Beef
Prime Rib Steaks
lb. **2.95**
1st Five Ribs Only.

Cut From Canada Grade "A" Beef
Ideal for Braising or Barbecue
Short Ribs
lb. **1.15**

Cut From Canada Grade "A" Beef
Centre Cut Shank
lb. **1.35**

Cut From Canada Grade "A" Beef Eye Removed
Outside Round Steak
lb. **2.25**

PRICES EFFECTIVE UNTIL CLOSING SATURDAY, JUNE 2, 1979. WE RESERVE THE RIGHT TO LIMIT QUANTITIES TO AVERAGE FAMILY REQUIREMENTS.

SUPPLIED AND SERVICED BY LOEB

2 lb. pkg. Beef Burgers lb. 1.88

2 lb. pkg. Three Varieties Beef Steakettes lb. 1.88

IGA

2 to 3 lbs. Dinner Hams lb. 2.38

2 to 3 lbs. Dinner Pork Shoulder lb. 1.98

By The Piece Only Rind-On Slab Bacon lb. .88

Store Packed Pork and Beef Sausage lb. .98

By The Piece Only Bologna lb. .98

2 to 3 lbs. Smoked Cottage Roll lb. 1.68

LOOKIN' GOOD

SUPPLIED AND SERVICED BY LOEB

Top Valu 1 lb. pkg. Skinless Wieners lb. 1.18

Top Valu 16 oz. pkg. Sliced Bologna lb. 1.18

Top Valu 6 oz. pkg. Sliced, Bologna Mac & Cheese or Chicken Loaf .48

Top Valu 1 lb. pkg. Sliced Side Bacon 1.38

Maple Leaf 1 lb. pkg. All Beef or Regular Skinless Wieners 1.48

Maple Leaf 1 lb. pkg. Hint of Maple Thick Slice or Regular Sliced Side Bacon 1.68

Maple Leaf 1 lb. pkg. Golden Fry Sausage 1.68

Canada Fancy Grade Quebec Grown MacIntosh Apples 3 lb. bag .89

U.S. Grown No. 1 Grade Green Peppers lb. .79

Tasty Salad Slicers Canada No. 1 Grade Seedless Cucumbers ea. .59

Product of U.S.A. Top Carrots bunch .49

Salad Time! 8 oz. bag Cole Slaw ea. .39

Rise 'n Shine 4 x 3¼ oz. pkg. Orange Flavoured Drink Crystals .88

Kelloggs 350 g pkg. Cracklin Bran Cereal .89

Kelloggs 525 g pkg. Raisin Bran Cereal 1.09

Kelloggs 425 g pkg. White or Brown Sugar Mini Wheats Cereal .89



Top Valu or Fascination Assorted Flavours Ice Cream 2 L cont. .89 WAS 1.58 SAVE .69

Coca-Cola 1.5 L btl. .42 (Plus 40¢ dep. per btl.) WAS .85 SAVE .43



Sealtest Assorted Flavours Popsicles box of 12 .79 WAS 1.39 SAVE .60

2 to 3 lbs. Sweet Pickled Maple Leaf Cottage Rolls lb. 1.48

5 to 6 lbs. Smoked Maple Leaf Picnic Shoulder lb. 1.28

2 to 3 lbs. Dinner Maple Leaf Pork Shoulder lb. 2.28

10 oz. pkg. Salami, Garlic Sausage or Maple Leaf Pepperoni Sticks 1.58

1 lb. pkg. Maple Leaf Sliced Bologna 1.48

6 oz. pkg. Maple Leaf Sliced Cooked Ham 1.28

6 oz. pkg. Sliced Bologna, Mac & Cheese or Maple Leaf Chicken Loaf .68



Product of U.S.A. No. 1 Grade Iceberg Lettuce ea. .39

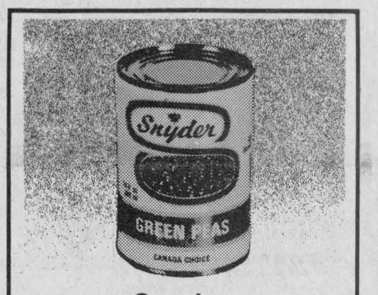

Snyder Choice Peas 14 fl. oz. tin 5 for $1



Heritage Fancy Tomato Juice 19 fl. oz. tin 4 for $1



Rose Assorted Varieties Relish 12 fl. oz. jar .39

White Fine Granulated Sugar 2 kg bag .99

Top Valu 10 fl. oz. tin Whole Mushrooms .69

Four Star 28 fl. oz. tin Choice Tomatoes .59

Clarks 28 fl. oz. tin With Pork In Tomato Sauce Beans .69

Kraft 250 ml btl. Thousand Island, Italian or French Salad Dressing .59

Donald Duck 12 fl. oz. cont. Frozen Concentrated 100% Florida Orange Juice .89

Green Giant 283 g bag Frozen Boil 'n Bag Japanese Vegetable Dinner .99

Crisco 1 lb. pkg. Vegetable Shortening .79

Crisco 1 L cont. Vegetable Oil 1.89

PRICES EFFECTIVE FROM MONDAY, MAY 28 UNTIL CLOSING SATURDAY, JUNE 2, 1979, EXCEPT FOR MEAT AND PRODUCE FROM TUESDAY NOON THROUGH SATURDAY. WE RESERVE THE RIGHT TO LIMIT QUANTITIES TO AVERAGE FAMILY REQUIREMENTS

Blue Bonnet 3 lb. pkg. Margarine 1.95

Sunibake 13 oz. cake Banana Cake 1.49

Highliner 14 oz. pkg. Frozen Battercrisp Fish Fries 1.39

(With Coupon Only) McCain 2 lb. bag Frozen Regular or Crinkle Cut Superfries .49

People Come First at IGA

Duncan Hines 18.5 oz. pkg. Deluxe II Assorted Cake Mixes .79

Weston pkg. of 6 Cinnamon Butterhorns .69

Weston pkg. of 12 Hamburger or Wiener Rolls .69

Weston 24 oz. loaf (Ontario Stores Only) Sesame Crusty Bread .59

Fireside 10 oz. bag Regular or Miniature Marshmallows .49

Cadbury pkg. of 4 Assorted Multi-pack Chocolate Candy Bar .99

70 oz. Plastic Juice Decanter 1.29

Swans Down 2 roll pkg. Assorted Colours, One Ply Bathroom Tissue 2/$1

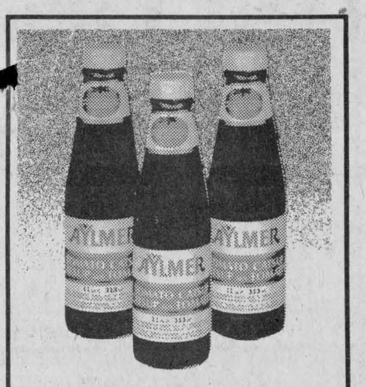

Aylmer Tomato Catsup 11 fl. oz. btl. 3 for $1

IGA With this coupon

McCain, Frozen Regular or Crinkle Cut Superfries 2 lb. bag .49

Limit One coupon per customer
Offer expires Saturday June 2, 1979



Top Valu, Choice Sliced Peaches 19 fl. oz. tin .65

Lavo 128 fl. oz. cont. Liquid Bleach .79

Spray 'n Wash 24 fl. oz. cont. Soil & Stain Remover 1.49

Lysol 6.5 fl. oz. tin Disinfectant Spray 1.09

Playtex pkg. of 10 Assorted Varieties Maxi-Pads 1.19

Pamper 6 fl. oz. tin Assorted Varieties Cat Food 4/$1

Ken L Ration 2 kg bag Dog Burgers 2.79

10 lb. bag Charcoal Briquets 1.49

Zip 17 oz. pkg. Solid Fire Starter .69

Martintown Rumor Mill

Art Buckland

YOUNG POETRY WINNERS

Congratulations to the following contest winners in "Spring Expressions": Mary Lacelle, North Lancaster with seven great poems, Ken Smith for his eight stanza poem, "My Vigil," and nine-year-old Miss Connie Smith, RR5, Alexandria, for her poem, "Springtime" and her beautiful sketches of pussy willows and spring flowers. Your books may be picked up at The Glengarry News, head office in Alexandria.

STYLISH PERFORMANCE

Last Sunday, The Glengarry Strathspey and Reel Society performed in their usual excellent style at yon Bonnie Glen. Bruce Ross, one of the group's violinists, celebrated a birthday. Reverend Bruce serves the United Church in Beaconsfield.

A KEY MINISTER

Art Maclaren asked Reverend Bruce if he had received a call from Joe Clark yet.

"No," replied Bruce, "and why should I get a call?"

"Because Joe is desperate for ministers from Quebec."

CELEBRATE ANNIVERSARY

Robert and Katherine McDonell, St. Raphael's parishioners, celebrated 25 years of marriage on May 1. Robert has been busy travelling throughout the United States helping Canadian manufacturers get export orders at these international trade shows.

HELPING TO ORGANIZE

Billy Cooper is one of the organizers of the area's Sportsman's show set for September at Cornwall Civic Complex.

UNINVITED LOWLANDERS

Billy, the piper, was on tap at the Char-Lan hockey banquet to pipe all the players, coaches and dignitaries from the cornfield outside the arena to their places at the banquet inside. This event was well received by all. Unfortunately, Glengarry mosquitos, even though they are all lowlanders, swarmed to the spot to partake of the pipe music and the tender skin of the youthful players.

HAVE THEM FIGURED OUT

The mosquitos however did not bother me at all, furthering my mosquito hypothesis, being that mosquitos only bite good looking ladies, young children and people who have had a bath in the week previous.

PRESENTED BRIEF

Lorraine Ramsay presented our Martintown brief to the Glengarry Stormont and Dundas board of education. It was well received as sensible and practical. Thanks for the support of the many parents who attended the board meeting.

GRACEFUL, IF UNUSUAL

Lorraine was also the hit of the evening at a Martintown Women's meeting. Lorraine "topped off" the meeting by demonstrating how to sit on whipped cream dessert and remove it gracefully.

THE SINGING TROUBADOUR

The Char-Lan Junior Farmers organized a successful "Bleed-in" at MacDonell Inn, Eamers Corners, last week. Hughie MacDonell, that singing troubadour, came along to entertain. One of my readers may correct me on this, but I have never heard Hughie while lying on my back before—to the best of my knowledge.

WITNESSED ACCIDENT

It was upsetting to be at the scene of the accident last Sunday involving our neighbors, the MacPhersons, and the Wightmans from Alexandria.

Gordie MacPherson and son Malcolm are in the Hotel Dieu in Cornwall. Gordie has facial lacerations and chest stiffness. Malcolm has 40 stitches on his face and a broken leg. He is expected to remain in hospital for six weeks. Daughter Meagan, in a car seat in the back came out unscathed, from the head-on collision which demolished both vehicles on the road north of Martintown near the Richer farmland.

Mr. and Mrs. Jim Wightman were taken by ambulance to Glengarry Memorial. All are recuperating from the ordeal.

SEATBELTS PROVE WORTH

The police constables were excellent. Constable McGillis pointed out that all were wearing seatbelts, otherwise the grim reaper might have taken a toll. A lesson for us all. Best wishes for recovery to the injured.

PERFORMED IN OTTAWA

The MacCulloch Dancers and Brigadoons enthralled 7,000 members of the Canadian School Safety Council at Ottawa's Civic Centre last Saturday.

KILTED MOHAWKS?

The Brigadoons, leader Rob Taylor tells me, will be a feature of the Ontario Adult Education Conference to be held at St. Lawrence College in early June. One night the Scots are featured, another night the French (monks and wine), and the Mohawk Indians on another. I hope they don't get mixed up, because the possibility exists of kilted Mohawks and the Scots going Indian.

PUT ON A GOOD SHOW

The Martintown MacCulloch Dance Revue '79 held in the school gym was a highly successful event. This is the first year in Martintown that Mrs. MacCulloch has not brought in the senior dancers, because she felt that our children had progressed sufficiently to give us a good show on their own. We were not disappointed.

The children put on an excellent show. Following is a list of the performers:

Nicole Paiette, Andrea Buchland, Leanne Christie, Coleen Chisholm, Chantal Mills, Susan Wert, Shannon and Karen Kennedy, Sherry Ingram, Sonia Ross, Tracy Van Loon, Diane, Shannon and Susan Aubin, (whose two sisters Diane and June were also on stage the day before at St. Lawrence College graduation ceremonies), Beverly Ivens, Mary Lee Fraser, Tammy Ingram, Sheron Leker, Judy Van Loon, Melissa Munro, Sherri Thompson, Shelley Hall, Shelley McNeil, Sherri Benton, Wendy Ross, Carolyn Rose, Cheryl and Allison Kyer, Leslie Ann McRae, Kim Flaro, Chantal Caesar, Christie Howes, Laurie Smith, Trudy Lussier, Tammy McNaughton Louise Besner, Lisa Laframboise, Muriel Aitken, Janice Haack, Kim Legg, Jean Flaro, Guylaine Lanthier, Laurie Evrall, Jennifer Haack, Veronika Jones and Sonia Nicholson.

OMISSION DISAPPOINTING

The Williamstown Spring Horse Show is this weekend. For the first time in the last seven years the Cornwall District Pony Club Musical Ride will not be a feature of the show. The authorities have decided not to invite the youngsters. Naturally, they are disappointed that this tradition is broken. Certainly the quality of the show is top notch; the organizer of the Quebec City Fair is interested in hiring the "Ride" for five days this year.

The youngsters put on an excellent display of co-ordinated team riding at the VLN Spring Show last weekend.

TRYING TO BRING IT BACK

Canadian authors Kim Mitchell and Michael Cook both of whom have visited Glengarry, are part of an overseas venture to bring Canadian literature to the old country. The event is an experiment by the Canadian External Affairs Department.

New officer presides

by Mrs. Alex Lagroix

The May meeting of the Martintown WI was held on the evening of the 17th, in the Presbyterian Church hall. The roll call "A privilege I enjoy as a Canadian" was answered by 24 members. The word "Freedom" was most frequently used in all the answers. "The freedom we enjoy as a Canadian."

The new President, Mrs. Ray Markell, welcomed the members and two guests. A mention was made to support the bursary for Char-Lan High School. Several members are planning to attend Promotion Day taking place June 14, at 1:30 p.m. in the Church on the Hill. Mrs. George Runions gave a very stimulting report on her trip as delegate to the Officers Conference in Waterloo. Mrs. Art Buckland and Mrs. Alex Lagroix reported on the short course on home canning they attended in Green Valley put on by the Home Economist Dept., under the direction of Mary Michels.

Convener, Allison Murray had as her guest Charles Kinloch and his seeing eye dog, "Obie." Mr Kinloch gave an interesting account of his arrival in Rochester, Mich, where he met "Obie" in January of this year, and their life and experiences together since then. We wish Charlie and "Obie" a lasting friendship. He was thanked by Mrs. Ken Emond.

Mrs. Helen McMillan won the contest which was given by Mrs. Gordon Ross, director.

Mrs. James Pitchard thanked hostesses Mrs. G. Ross, Mrs. Jack Stringer, Mrs. K. Emond and Mrs. A. Buckland.

The June meeting will be held on the 21st at 8 p.m. in the Museum in Williamstown. The roll call will be "Name a Nor-Wester Fur Trader." Hostesses will be Mrs. Charlotte Samson, Mrs. Mabel McKillop, Mrs. George Lambert and Mrs. Cory VanLoon.

Res. 933-7428 Bus.932-8388
R. Filion Jewellers
Diamonds, watches, watch repairs, gifts, trophies, engraving
604 Montreal Road Cornwall, Ont.
29-tf

Bumstead's Sanitary Services Ltd.
Cornwall, Ontario
Pumping services, holding tanks, septic tanks, barn pits, sludge pits
Industrial pumping-chemicals, car washes, installing septic tanks
7 Tank Trucks To Serve You
932-0481 after hours 932-1546 15-25c

FORD BALER CLINIC
June 4 and 5
FREE INSPECTION
Call for appointments
TROTTIER BROS.
Farm Equipment Reg'd. 22-1c
Highway 43 Alexandria Tel. 525-3120

WHITEWASHING and DISINFECTING
High Pressure Washing
BILL ANDERSON 20-tf
VANKLEEK HILL, ONT. 674-5765
Formerly Willendale Farms

McArthur Bros. & MacNeil Ltd.
FUNERAL HOMES
EST. 1867
Donald W. Derry, President
MEMBER BY INVITATION NSM NATIONAL SELECTED MORTICIANS
INDEPENDENT - INTERNATIONAL
428 2nd Street East, Cornwall, Ontario 932-6300
Donald W. Derry Funeral Director
Oak Street, Lancaster, Ontario 347-2692
John Sullivan Funeral Director 11-tf

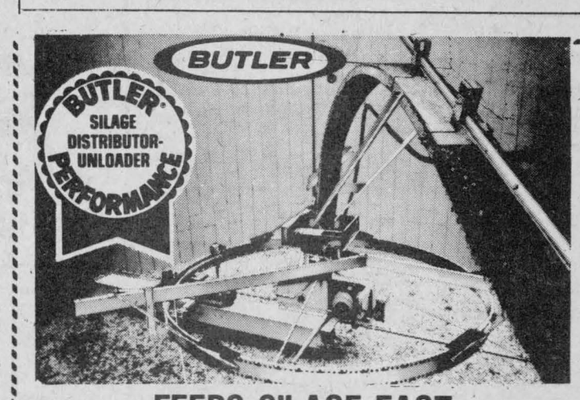

FEEDS SILAGE FAST
True 3-point suspension, no drive drum to manhandle, no weights to adjust, really throws it out, can't tip, can't tilt, two machines in one. 2-tf
57 Kenyon St. L. LAUZON Tel. 525-1937
Farm Machinery Dealer

case Industrial and Agricultural
MARLEAU GARAGE
SALES & SERVICE 32-tf
St. Bernardin, Ont. Tel. 678-2033

Black-Forest Clock Shop
R. BAIER
Repair and Restoration of Fine Clocks and Antique Timepieces
R.R. 1, Ste. Anne de Prescott 18-tf [613] 674-2046

S. D. & G. Board of Education presents
"Band Day 1979"
A Celebration of Music
Featuring 7 Bands—500 Players
Winchester, Arena
Wed., June 6, 1979
8 p.m.
Adults: $2.00 Students: $1.00 at door
Tickets available at
Glengarry District High School
Tel. 525-3110 22-1c

RESERVE NOW!
Concessions still available for
TRADE SHOW
in Sports Complex
in conjunction with
Maxville Fair
JUNE 21-24
Don't be disappointed
Order your space now
J.W. VALLANCE
Secretary-Manager 22-1c

PARENTS
it's up to you to make sure your child is immunized against disease.

Diseases like polio, diphtheria, tetanus and whooping cough are as much of a threat to your child's health today as they were years ago. They're very contagious and can cause serious illness or even death. It's up to you to protect your child against them, and we can help you.

The Ontario Ministry of Health provides vaccines to immunize children against polio, diphtheria, whooping cough, tetanus, measles, mumps and rubella (German measles).

These vaccines are free, and your Ontario Health Insurance Plan (OHIP) pays a fee to the doctor for administering them to your child.

If you have children 2 months or over, make sure they're protected. Take them to your family physician now, or have them immunized by your local health unit. And while you're there, find out if you need a booster shot yourself.

It takes more than one visit to have your child immunized completely. To help you remember when to take your child back to the doctor we've prepared a handy pamphlet. It will tell you which diseases your children should be immunized against and at what ages. Write today for your free copy of "Immunization is Your Responsibility" to: Health Resource Centre
Communications Branch,
Ontario Ministry of Health
Hepburn Block, Queen's Park
Toronto, Ontario M7A 1S2

Ontario
Dennis Timbrell, Minister of Health
William Davis, Premier

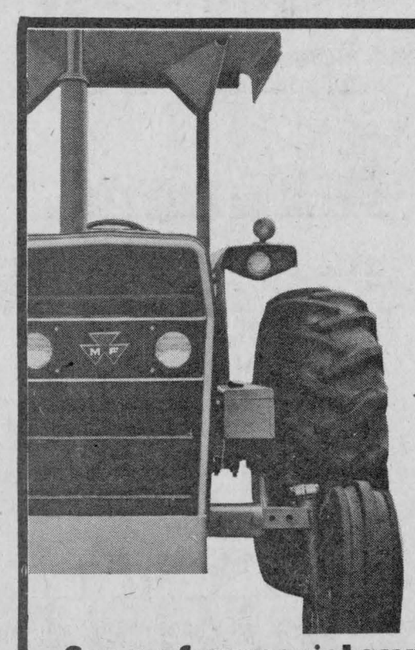
MF TRACTOR SPECIALS
Savings on utility models plus $300 off from MF.
We're offering special savings right now on new MF utility tractors — 34 to 81 hp — plus a $300 OFF bonus from MF. Choose your model, make your deal, then get $300 more off on the spot — no waiting for a rebate. You get a tractor loaded with work-saving features, plus our first class parts/service backup, and MF financing. But come in now. This offer limited to available inventory.
See us for special savings now--good through July 27, 1979
22-1c
Menard Farm Supplies Ltd.
Green Valley, Ont. Andre Seguin (Prop.) Tel. 525-2190
MF Massey Ferguson

Bursary goes up

by Barbara Menard

Our last meeting was a busy one. Here are a few of the highlights: On the recommendation of Bernice Epp and her committee and with the approval of the membership, our Auxiliary Bursary was raised to $200 and opened up to a student of GDHS with no volunteer service who is going on to post-secondary education in a medically related field. However, candy-stripers will definitely still be given first priority.

Joan Johnston reported on the spring conference in Ottawa. Its theme was "Blood—from You to Them" and a tour of the Queensway-Carleton Hospital provided another interesting part of the agenda.

There has been a change in the Lancaster Area representative. She is Mrs. Vince Leroux (347-3373) and Therese Major (347-3543) will represent St. Raphael's.

The Gift Shop has expanded its wares and is offering muffins and sandwiches for sale on a trial basis. So far, "business is booming" especially with our homemade muffins. If you have a special muffin recipe, we'll be glad to try it out for you! Also Laura Secord chocolates are being sold (their only Alexandria outlet).

Four of our members attended the recent opening of a new gift shop at Winchester and District Hospital. Best of luck in your new enterprise, fellow auxilians!

The cart is back on wheels since a couple of weeks under the skilful hands of Vi Dudar. She can always use some extra hands.

Our April meeting was Green Valley night. Sylvie Campeau, daughter of Mr. and Mrs. Marcel Campeau (Green Valley Fabrics) gave a demonstration on making fur flowers. They were beautiful, Sylvie; we only wonder if our hands can be as artful as yours.

In recalling the names of past presidents in the last newsletter, I left out Yvonne Ladouceur's name. My sincere apologies, Yvonne. Many of your friends called to correct me.

Of course the main event we all want to get busy on is our "Courtyard Festival," our grand spring event. This is to be held on Saturday, 2-4:30 p.m. in the hospital courtyard.

Joan Johnston is head convener and her assistant is Anne Bergeron.

The conveners are Pierrette Laflamme, Barbara Menard, Denise Gallant, Marion Urquhart, Isabel Morton, Ruth Campbell, Gertie McDonald, Laura Johnston, Yvonne Ladouceur, Lynne Yule, Zoe Grant and Diane Sliepenbeek. The junior volunteers will clean up.

As in other years, we will be selling good used books, sewing needs, nearly new items, a variety of plants and baked goods. Our draw this year features three prizes besides the quilt—a dinner for two, a clock and a gift certificate.

The quilt this year (Friendship Plume) in brown and beige along with a matching pillow sham is beautiful and would easily complement anyone's room. Be sure you have a ticket! Bring ticket stubs and money to our May meeting or to the Festival before 4 p.m.

Helpers and donations can be used in almost all areas of our festival, especially hand-made articles (knitted or sewn) and plant cuttings or potted plants. Contact the people in the area, you can contribute to them. Remember any unpaid or new memberships are also welcome at the festival.

I would like to extend to everyone a special invitation to attend our May meeting on Wednesday, May 30, at 8:15 p.m. in the hospital cafeteria. Also Chris Jeffrey, our physiotherapist, will be visiting to demonstrate the equipment we purchased for her department. Since this was a major expense, $4,000, many of us will be interested in her presentation.

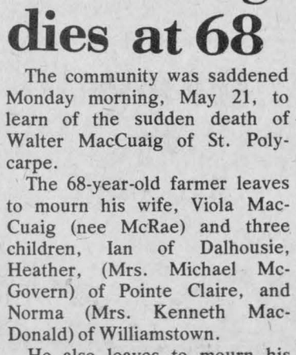

GRADUATED FROM QUEEN'S—Michael Owens received his Bachelor of Education degree at Convocation ceremonies on May 25 at Queen's University, Kingston. A resident of Alexandria Michael is married to the former Rachelle Clement and has one son, Kevin.

Get a good thing going. Yourself.

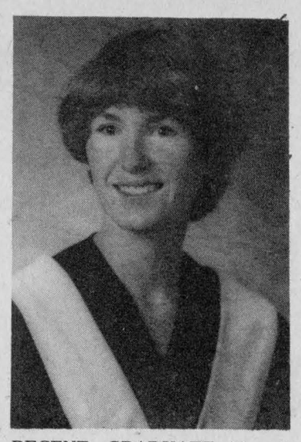

RECENT GRADUATE—Brenda Leah Travers, daughter of Mr. and Mrs. Frank Travers graduated from Saint Mary's University of Halifax, Nova Scotia where convocation exercises were held May 7. Brenda received her Bachelor of Arts degree with a major in Psychology. Miss Travers is the granddaughter of the late Mr. and Mrs. John O'Brien, formerly of Alexandria.

Bookmobile

During the month of June the bookmobile will visit the communities in the three United Counties, on the following schedule:

Mondays June 4 and 18: Riverside Heights (9:45-10); Stampville (10:20-10:40); Hainsville (10:55-11:15); Hulbert (11:30-11:50); Williamsburg (1-1:25).

Tuesdays June 5 and 19: Strathmore (9:30-10); Gravel Hill (10:30-10:50); Monkland (11-11:30); Greenfield (12:45-1); Apple Hill (1:15-1:40); Martintown (2-2:20); St. Raphael's (2:30-3).

Wednesdays June 6 and 20: Summerstown (9:20-9:50); Curry Hill (10:20-10:50); Bainsville (11-11:30); North Lancaster (12:45-1:15); Glen Norman (1:30-2).

Thursdays June 7 and 21: Glen Robertson (11-11:20); Glen Sandfield (11:30-12); McCrimmon (1:30-2); Dunvegan (2:15-2:45).

Fridays June 8 and 22: Lunenburg (9:05-9:20); Dunbar (10-10:20); Morewood (10:40-11:20); Mountain (1-1:30); Inkerman (1:45-2:45).

In addition the following locations are visited once each month: Elma Monday June 4, 1:30-3; Glen Walter Thursday June 7, 9-10; Lancaster Township (at public school) Wednesday June 13, 9:30-10:30; Berwick Thursday June 14, 10:30-12; Bonville, Friday, June 15, 2:30-3; Bouck's Hill (Timothy School) June 18, 1:30-3.



CLAUDE OUIMET
Mobile Sandblasting and Painting
Green Valley
Tel. 525-2368
Log, Brick and Stone Homes
Free Estimates
21-2p
We also buy antique furniture

Walter MacCuaig dies at 68

The community was saddened Monday morning, May 21, to learn of the sudden death of Walter MacCuaig of St. Polycarpe.

The 68-year-old farmer leaves to mourn his wife, Viola MacCuaig (nee McRae) and three children, Ian of Dalhousie, Heather, (Mrs. Michael McGovern) of Pointe Claire, and Norma (Mrs. Kenneth MacDonald) of Williamstown.

He also leaves to mourn, his brothers, William of St. Polycarpe and Hugh James of Bainsville, and sister Anna (Mrs. Jack McRae) of Wallaceburg.

The deceased was born at St. Polycarpe and was the son of John Hugh MacCuaig and Lusanna Helps, both deceased.

Mr. MacCuaig's funeral was held on Wednesday afternoon, May 23 at St. Andrew's United Church, Dalhousie Mills.

Reverend Jim Thompson officiated at the service.

Pallbearers for the deceased were John MacLeod, Dan MacKay, George MacLeod, Harold Crochet, Edgar Sauve and Ted McNaughtan.

LEVERT'S TAXI

Fast, Efficient Service
With our Courteous, Qualified Drivers

LOCAL AND LONG DISTANCE CALLS

Pick-ups and Deliveries Made at Your Convenience

525-2696 or 525-2662

13-15-tf

ANNIVERSARY SALE

3 DAYS ONLY
Thurs., Fri. and Sat.
May 31, June 1 and June 2

40% off
On all our stock
Limited quantity of brand name watches
50% off

Large selection of Rings, Watches, Gold Jewellery, Giftware, etc.

master charge

Open 9-9 Thursday and Friday
Open 9-6 Saturday
No lay-away during sale
All sales final

CHARGEX VISA

Bijouterie R. FILION *Jewellers*

604 Montreal Rd., Cornwall *Tel. 932-8388*

Thursday, June 7 at 12 noon

GRAND OPENING!

AMEUBLEMENT BOB LEROUX FURNITURE

206 MAIN ST. SOUTH ALEXANDRIA

(Formerly J. Clement Furniture)

FREE COFFEE ! FREE DONUTS !



BOB LEROUX
New Owner

COME AND MEET

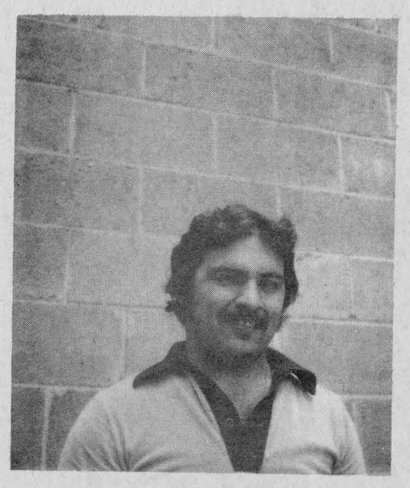

MICHEL BEAUCLAIR
Employee

FREE ! Also FREE ! Also FREE !

Each customer will be eligible to a FREE DRAW on a HOTPOINT AIR CONDITIONER to be held on Sat., June 9th, at 5:00 p.m.

40 piece Wm. Roger's STAINLESS STEEL CUTLERY SET to newlyweds purchasing their furniture at our store (limited offer)

ONE PAIR OF PANTY HOSE for the FIRST 100 LADIES ENTERING OUR STORE

NOTE: The store will be closed June 4, 5, 6, due to renovations and arrangement of New Furniture

22-2c

We have a large choice of GM cars for you

Ready to go!

LIONEL LEROUX
President

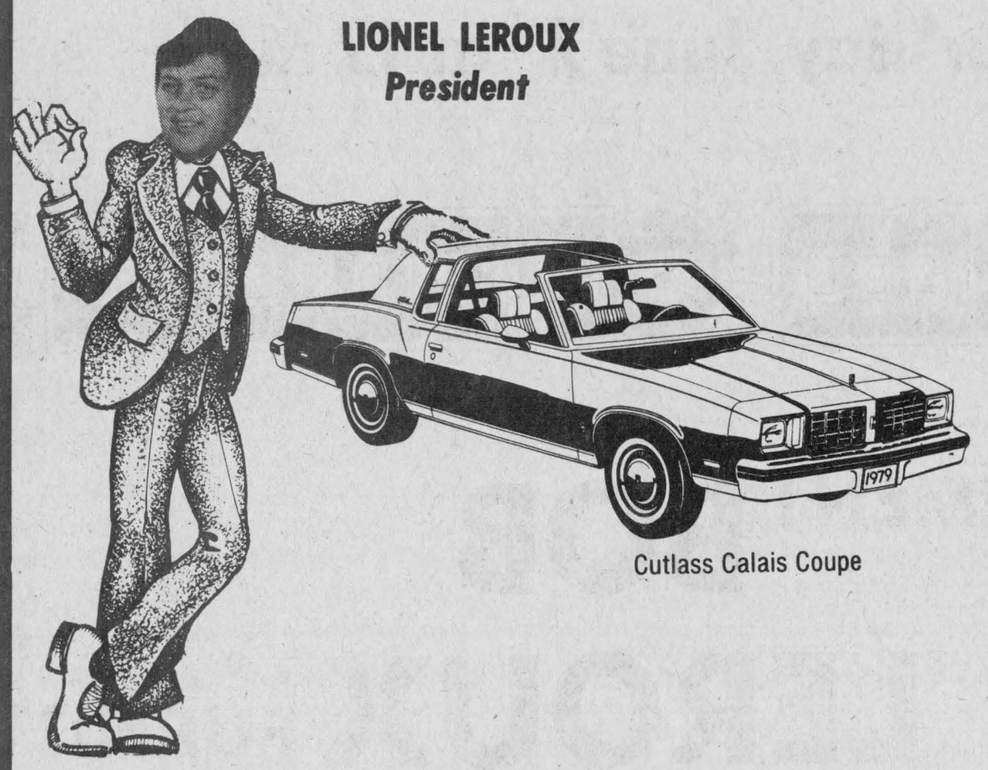

Cutlass Calais Coupe

YVON CAMPEAU
Sales Manager
632-3748

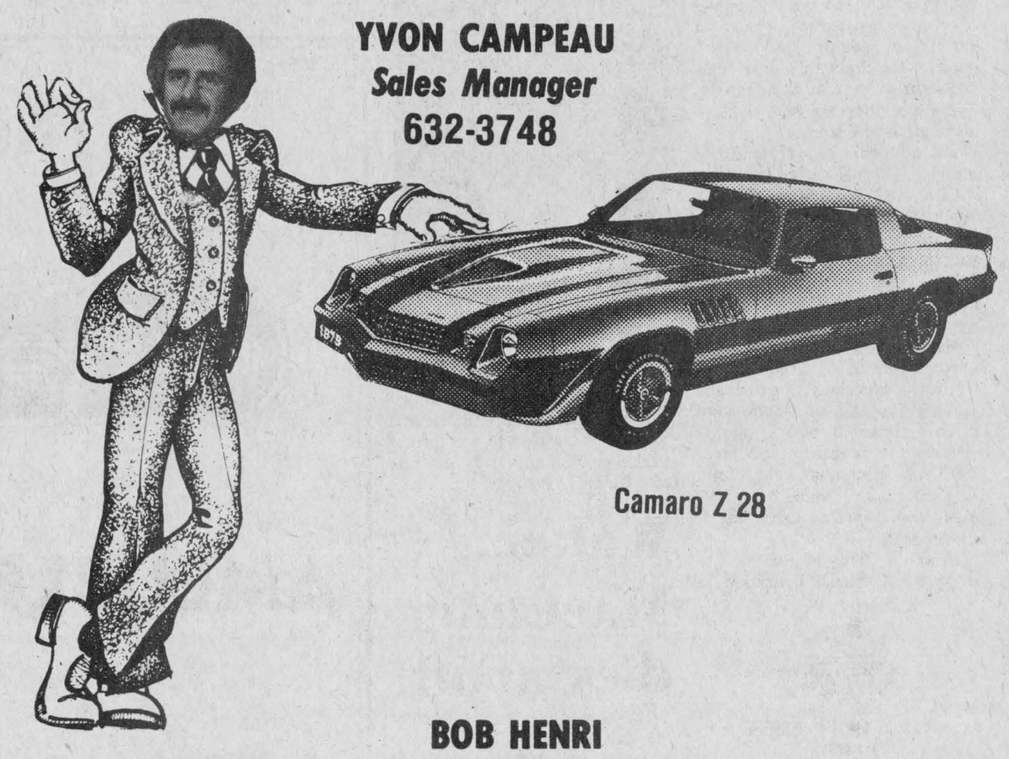

Camaro Z 28

JEAN LAJOIE
Sales
525-3022



Malibu Sport Coupe

BOB HENRI
Sales
525-1480

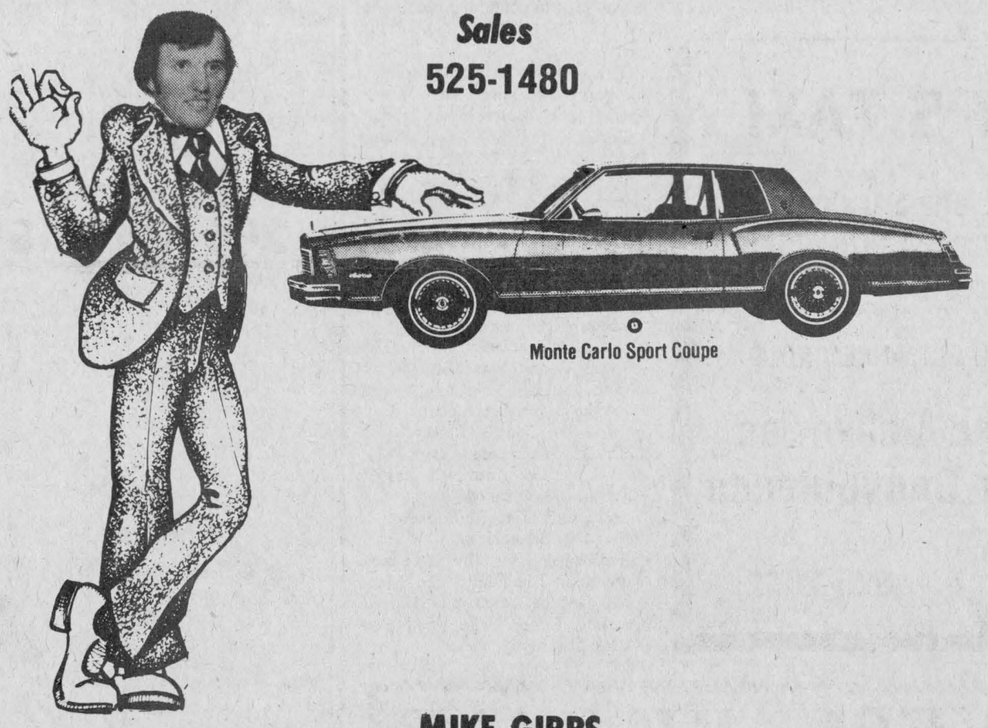

Monte Carlo Sport Coupe

LEO MICHAUD
Sales
932-0824

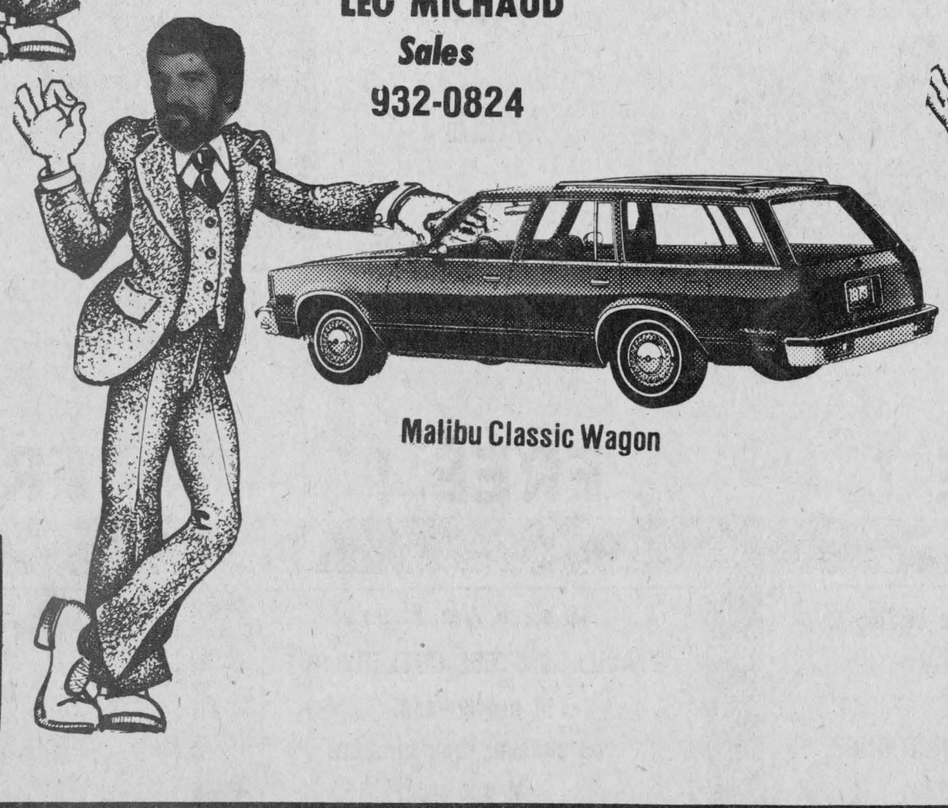

Malibu Classic Wagon

MIKE GIBBS
Sales & Truck
874-2630

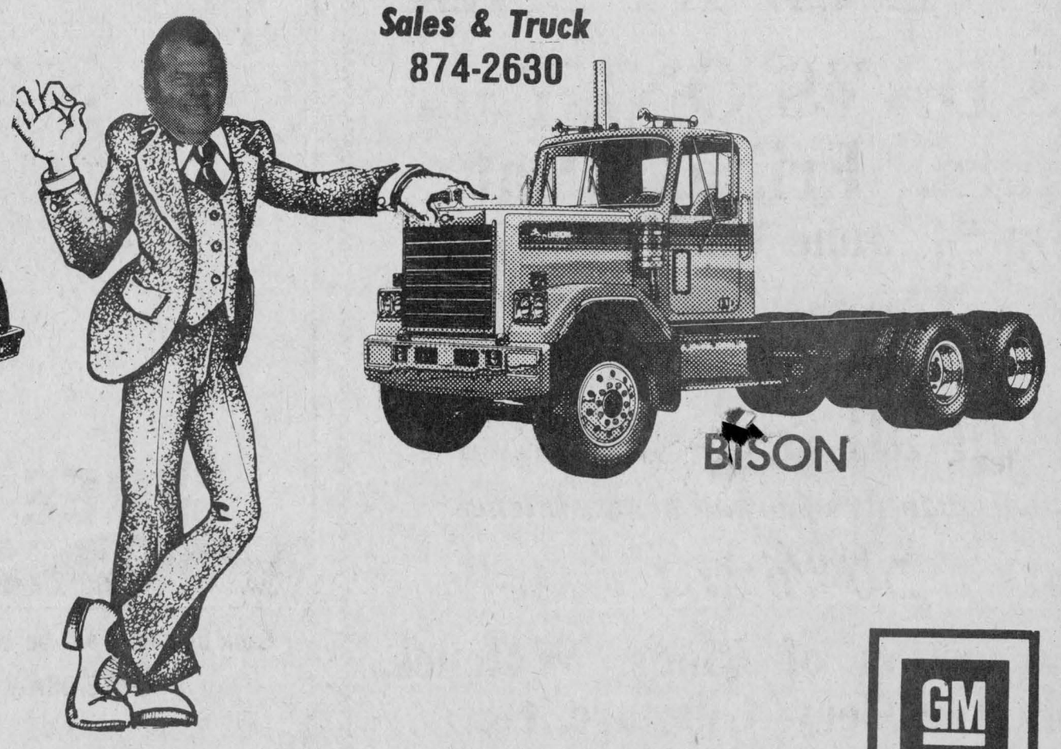

GM

GLENGARRY MOTOR SALES LTD.

HWY. 34 SOUTH ALEXANDRIA 525-1480

EDITORIAL

IT'S OUR OPINION

1978 PRIZE WINNER CANADIAN COMMUNITY NEWSPAPERS ASSOCIATION BETTER NEWSPAPERS COMPETITIONS

The Glengarry News

ALEXANDRIA, ONTARIO, WEDNESDAY, MAY 30, 1979

Can Clark match Diefenbaker?

The question on many people's minds this week is: Can Joe Clark pull off a John Diefenbaker rerun?

Diefenbaker, as astute students of history will recall, captured the largest majority of any prime minister in history. He had to take two runs at the goal line before making the touchdown, however.

In the election of 1957, Diefenbaker ended up in much the same position as today's Joe Clark. He had swept most of Canada, but was locked out of Quebec.

After struggling for several months with a minority government, Dief went back to the polls asking to be rid of the shackles of minority rule. He told the people of Quebec that this was their opportunity to elect Conservatives and ensure representation in the Canadian Parliament. The strategy worked.

Whether Clark will try the same gambit remains to be seen. He is not a Diefenbaker in either personality or stature. He also has obstacles that did not confront Diefenbaker—namely, Pierre Elliot Trudeau and Ed Broadbent.

Trudeau is no slouch and he made it clear on election day that he wishes to stay on as party leader. Both Trudeau and Broadbent are sharper debaters than Clark and the new prime minister will be fending off barbs continuously.

On the other hand, if the attacks on Clark are too severe, he will be able to use that as an example of how unmanageable his minority government is and will cite such obstructionism as a reason for his being granted a majority.

Although Tory strategists are doing their utmost to dispel their image as a party of English-speaking Canadians, there is no masking the truth. The PCs failed both in Quebec and in Francophone ridings outside the province.

Even our own Denis Ethier was pleasantly surprised at the crushing vote he received over Conservative Gordon Johnson.

Many Francophones undoubtedly remember the Conservative convention which passed up two front-running Quebecers to select Clark as leader. Shaking this Anglo image will be very difficult.

Bookmobile has served us well

A word of continuing support for one of the most "welcome wagons" we know, the trusty, lumbering bookmobile.

Glengarry County has been serviced for a good ten years by this travelling library from the SD&G County Library Board, but the theory behind the operation of the van comes from further back than that.

Rural people benefitted in the past from travelling salesmen working under the same kind of logic as the bookmobile does, that is, "If you can't get to us, then we'll get to you."

With the excellent supply of both French and English books being brought to within such reasonable reach in most rural communities by the bookmobile, it is almost a shame that we don't all make more use of it.

As with stationary libraries, through the travelling library we are given access to collections of books from all over Canada and the United States. This type of accessibility of books to the population is something which early advocates of reading would never have hoped for in their wildest dreams.

Bookmobiles should be included as one of the most progressive proliferators of mass education in modern times. May the service continue.

Packers say beef profits are slim

In spite of the high cost of over-the-counter beef, it seems some packing plants are not reaping the big profits we would expect.

According to Larry Stoneman of Farm and Country, two large slaughter operations, one in Toronto and one in Ottawa are due to close for two reasons, a lack of supply and a lack of demand. This leaves a lack of profit since the operation mark-up was only five cents per pound.

This meager margin was realized from 25 cents per pound on by-products as packers are paying $2 per pound for live beef and selling it to retailers for $1.80.

As usual the biggest squeeze was on the smaller processors as larger ones have facilities to switch to pork or poultry processing.

In Australia where beef production is down, packers will slaughter two million fewer beef animals this year. There, beef herds are down from 33.4 million to about 28 million. Trade officials from both Australia and New Zealand, both big exporters to Canada, say declines will be reflected in less profitable markets and are asking the Canadian government to expand their quotas. To date they have received no favorable reply.

The average Canadian eats more than 100 lbs. of beef a year. The prices now higher than they were a year ago are expected to escalate even more in view of the projected shortage.

However if you have been casting a covetous eye on any of the sturdy beefers in your neighbor's pasture, don't plan on going into the rustling business. Constable Norm Mailhot of the Long Sault detachment of the Ontario Provincial Police has been doing a study of livestock thefts.

Branding is one of the recommendations he suggests for farmers, especially for those with large herds. The brand will be registered and security is on the alert so in addition to the hip of that hefty hunk of walking steak, the hot iron may also fall on another flank, that of the heister caught with the goods.

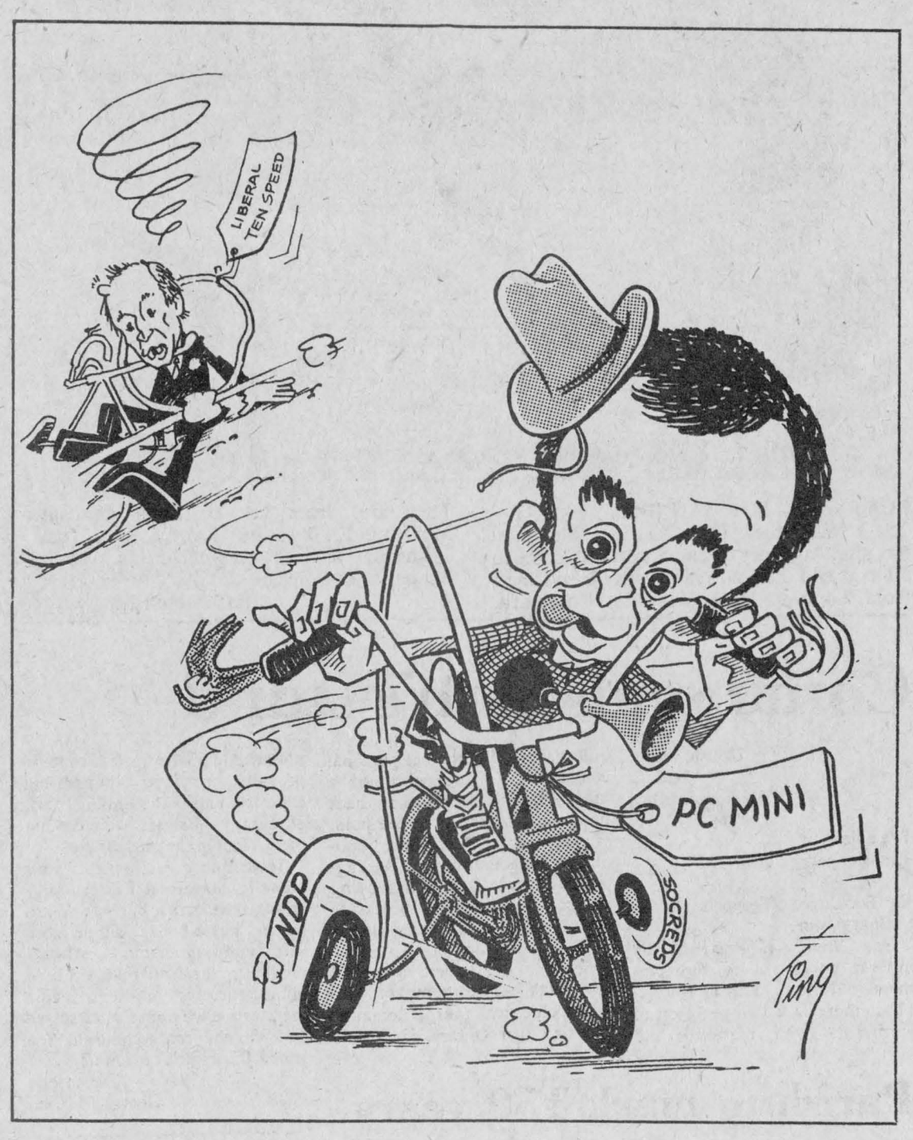

ITEMS OF AULD LANG SYNE . . .

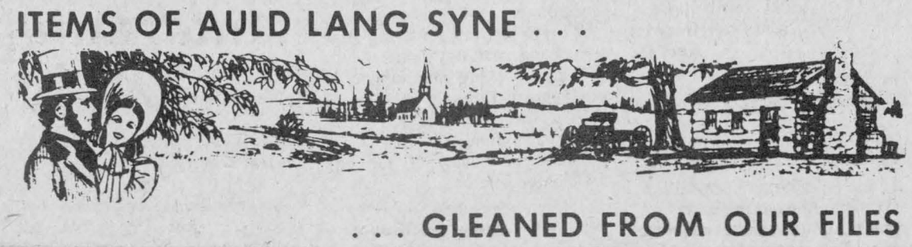

. . . GLEANED FROM OUR FILES

TEN YEARS AGO
Thursday, May 29, 1969

Peter Louis Murrell, 26 of Lancaster, drowned in the Raisin River, Friday. A Vankleek Hill area girl, Linda Campbell, 6, burned to death in her West Hawkesbury home early Sunday. —Top arts student in the graduating class at St. Patrick's College, Mary Villeneuve of Alexandria, will receive the President's prize. Michel Des Groseilliers of Alexandria won his degree in medicine at University of Ottawa. David Alexander George Murray of Martintown, graduated in medicine at Queen's. Mary Jane Ferguson of South Branch Rd. received her Bachelor of Nursing Science at Queen's, while Lorna MacDonald of Green Valley, majored in Home Economics to win her BA at Western University.—Euclid St. Denis has started erection of a bungalow on Ottawa Street.

TWENTY YEARS AGO
Thursday, May 28, 1959

Duncan McDonell, 24, only son of Angus H. McDonell of Ottawa, met death early Saturday evening in a two-car crash on Highway 31. He was returning to Ottawa after attending the funeral here that day of Mrs. Ian McCormick. —Joseph Hector Leroux of Ottawa, a native of Greenfield, has been appointed full time executive secretary of the Professional Institute of the Public Service of Canada.—George Lefebvre has purchased Ernest Leblanc's store, corner of Lochiel and Bishop, and will erect a 70x30 self service store on the site. In the deal Mr. Leblanc purchased the Lefebvre home.—Royce MacGillivray of McCrimmon, won his BA degree with first class honors at Queen's.—Among nursing graduates at the Royal Victoria Hospital, Montreal, are: Norma MacCrimmon, Williamstown and Jacqueline Bourcier, Alexandria.

THIRTY YEARS AGO
Friday, May 27, 1949

John D. MacLeod of Dunvegan, will contest Glengarry for the Progressive Conservatives in the coming federal election. He won the nomination on the second ballot over three other nominees, Arnold Weir, Alexandria; Alex A. Fraser, Apple Hill, and Josephus Filion, Green Valley.—Immaculata House, residence of Our Lady's Missionaries, was occupied Friday by two members of St. Joseph's Sisters of Toronto. Eight postulants are expected to arrive next Tuesday.—The new St. Joseph's School at Lancaster, was blessed Sunday by Bishop Brodeur.—The Kinsmen Club Monday welcomed 11 new members: Sam Brunet, John V. McDonell, Jean Trottier, Glenn MacKinnon, Wilfrid Lefebvre, Howard Kennedy, Raymond Charlebois, Monty Parisien, Raymond Periard, Sylvester McDonald and Claude Lemay.

FORTY YEARS AGO
Friday, May 26, 1939

A huge crowd of 8,000 saw the King and Queen, Sunday afternoon, when the Royal Train stopped at Alexandria for seven minutes.—On its eastward trip from Western Canada, the royal train will have in charge of engines and crews, Angus MacDonald, formerly of 4th Kenyon, master mechanic on the CNR's Hornepayne division. He will ride the locomotive from Armstrong to Capreol, 540 miles.—Miss Christena Campbell has returned from a holiday in Kirkland Lake. She was accompanied back by Mr. and Mrs. Donald Campbell, Miss Anna Kennedy, and Vincent Macdonell, who are spending the weekend at their homes.

FIFTY YEARS AGO
Friday, May 31, 1929

It is currently reported that C. A. Cattanach, a veteran of the World War, has been appointed postmaster at Williamstown. —Miss Theodora MacDonald, daughter of Mr. and Mrs. D. A. MacDonald of Alexandria, and Miss Evelyn White, daughter of Mr. and Mrs. C. P. Whyte, Lancaster, were members of the 1929 class of nurses of the Montreal General Hospital who received their diplomas yesterday.—A Maxville boy, John Grant, established a new McGill and Interscholastic record in the high jump at Molson Stadium, Saturday, when he cleared the bar at five feet two and three-quarter inches to win the event. Hugh Christie was third in the pole vault, others competing including Lawrence Coleman, James C. Cluff, Charles Munro and John McEwen.—A. Bruce McDonell, BA, of Williamstown, has obtained his degree of MD, at

(Continued on Page 14)



Perspective

by Bob Roth

Jeans and K-Tel culture

"The more things change, the more they stay the same."

So said a wry newspaperman under whom I worked for several years.

That cynical comment came to mind this week when I ran across an article in the Ottawa Citizen concerning a pair of jeans with a $150 price tag.

Jeans have been around for a long time, but they took on a particular symbolism during the sixties when they were adopted by the so-called hippy movement as a protest against conventional dress. Tattered jeans, colorfully mended with assorted patches became an expression of youth's distaste for the superficial values of the day.

The tie and pin-striped business suit had come to typify the materialism that these non-conformists were rejecting. What is important, they said, is what a person is like inside. These youths adopted jeans, love-beads and long hair in order to visually shock people into thinking about such issues.

But our economic system is too adaptable. The corporate strategists realized that here was an opportunity to make another buck—simply make hippydom a popular fad.

The love-bead industry boomed.

Soon the artists, musicians, craftsmen and other leading lights who founded the movement, were crowded out of the scene by the pseudo-hippies.

These weekend hippies would descend on such favorite haunts as Toronto's Yorkville completely decked out in their anti-establishment, non-conformist uniforms by Eaton's.

It comes as no surprise, then, that we have come full circle, with jeans now being designated the appropriate vestments for worshipping at the altar of conformity.

The $150 pair of jeans, with 14-carat gold snaps, is only the beginning.

One company is now manufacturing a pair of jeans for Valentine's Day that have rubies on them. They will retail for $350. Another design is being prepared for Christmas. Complete with diamonds, the pants will retail for $1,000.

A recent ad for jeans in the Gazette couldn't have been more candid:

"In the beginning jeans, that classic garb of the cowboy, were just for rugged work, or rough-and-tumble casual wear. But look what's happened to them now! They've gone status . . ."

Haven't they, though? Gone is the movement of the sixties and gone are the challenges to superficiality. Today, as ever, it's what you wear, not what you are, that matters.

Beauty, we are once again being assured, is only skin deep. And personality, likewise, is only denim deep.

THE GLENGARRY NEWS LIMITED

A member of the Canadian Community Newspapers' Association

Audit Bureau of Circulation

THE GLENGARRY NEWS LIMITED

P.O. Box 10, Alexandria, Ont.—Tel. 525-2020

EUGENE A. MACDONALD, President
EMILE HURTUBISE, General Manager and Publisher
ANNA MARGARET MacDONALD, Editor
ROBERT ROTH, Assistant Editor

SUBSCRIPTION RATES: $10.00 per year; $12.00 per year in Canada, beyond the 40-mile zone; $20.00 per year U.S.A. and Foreign—Second class mail registration No. 1302

'From the old rail fence'

by Anna Margaret



Have you ever been in charge of a spring prom, a sports dinner, a hockey tournament, a church social or even a small convention?

Takes a lot of work doesn't it, securing a hall, the advertising, getting tickets printed, getting them sold, doing the decorating, securing guest speakers or an orchestra, setting up tables and rooms, arranging for security, the many little items to make the event profitable or maybe just break even.

It takes so many helping hands and even then the task is such a big job.

In view of this we can sympathize with our new prime minister who has to form a new government in a country where it would appear "that never the twain shall meet." Especially so when among his workers he has more than half his crew ready to criticize everything he will try to do. For a starter he can deal with a public debt well up in the billions.

The meek shall inherit the earth. It would be quite a span of earth to come into by fortune but to earn at such effort—our new leader must have good courage to want to take on such a job.

Unbelievable isn't it, the difference in people—there are those of us who feel we can't handle the presidency of a local club and another will tackle a job of such magnitude.

To Clark and all the elected we owe our prayers and our congratulations. This includes of course our own local representatives, Denis Ethier and Ed Lumley.

For inspiration I offer some of the gems in my clipping collection. First from a verse brought to mind by Morrisburg columnist, Mrs. Wellwood Adam, author unknown:

So long as there are homes to which men turn at close of day,
So long as there are homes where children are, and women stay;
If love and loyalty and faith be found across those sills,
A stricken nation can recover from its greatest ills.

So long as there are homes where warmth is, and there is bread,
So long as there are homes where lamps are lit and prayers are said;
Although a people falters through the dark, and nations grope,
If God Himself is in those little homes, we must have hope.

I add to this, another of my favorites, clipped from "Sunshine" Magazine:

My Personal Creed

by Gaethel D. Cochrum

I have dreamed many a dream that never came true; but I have had enough dreams come true to make me forever believe in dreams and keep on dreaming.

I have prayed many a prayer that was never answered; but enough of my prayers have been answered to make me forever believe in prayer and keep on praying.

I have trusted many a person who failed me; but I have found enough true friends to make me believe in humanity, and keep on trusting.

I have fought many a battle and lost; but I have won enough battles to make me believe in life's struggle, and to keep on fighting.

I have taught many a poor lesson which shamed me; but I have seen enough hearts touched and lives changed to make me forever believe in teaching, and to keep trying.

They'll Do It Every Time

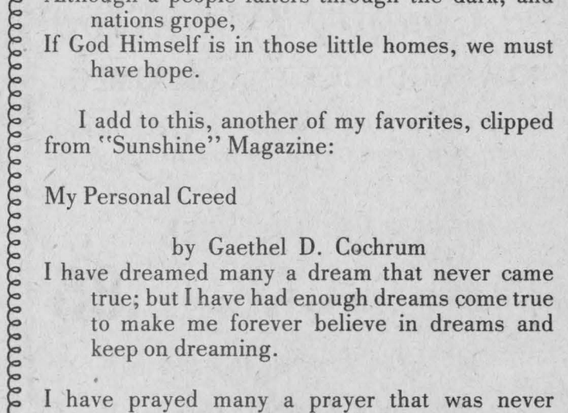

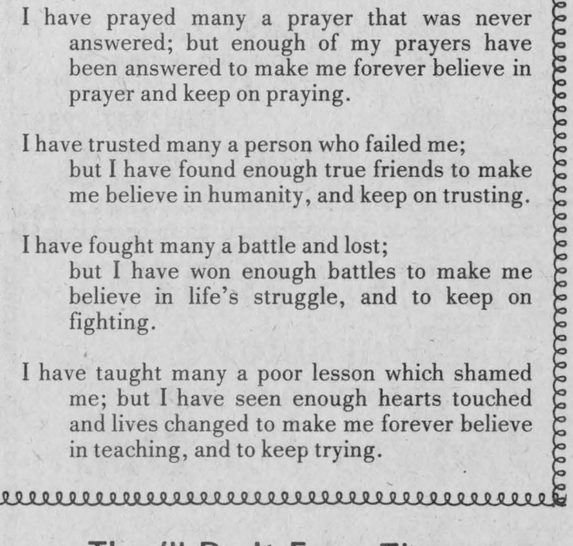

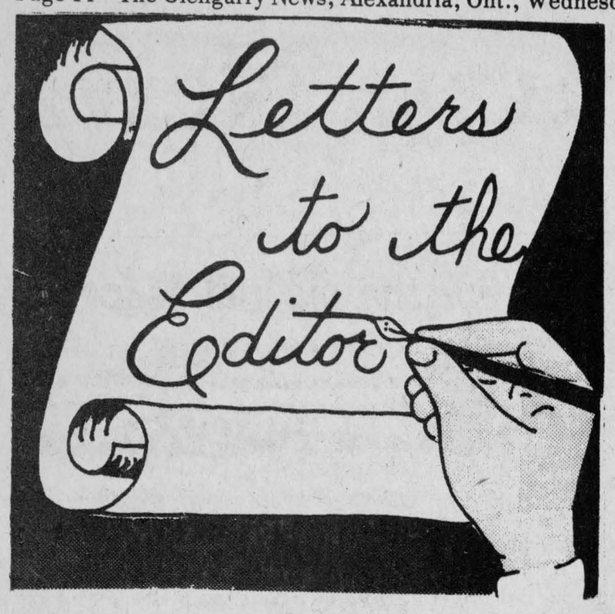

Wants pen pals

P.O. Box 100
Central, Seoul,
Korea

The editor,
The Glengarry News:

As an English teacher at Kukje High School in Seoul, Korea, I take this pleasure of writing to you on behalf of my students. Well, my school has some 3,300 students with ages ranging from 13 to 18. Korean students learn the English language from the first grade of junior high school and they practice it through their English Conversation Club to improve their Engilsh.

So, I have realized that so many students are very eager to have friends in your country. I surely believe that their friendly correspondence between students of our two countries will contribute to international fraternity and better understanding.

Furthermore, Korean students would like to learn more about students' life, traditional customs and various other topics in mutual interest. They will have fun in exchanging items in their hobby collections, too.

So I eagerly hope you will let the Canadian students inform us of their names, addresses, sex, ages and hobbies in their first letter for the best result. All Korean students will be great and good friends to any boy or girl student who wants to share friendship with Korean students.

I hope you could accept this ardent appeal of Korean students by printing it in your esteemed newspaper, if possible, at your earliest convenience. Your consideration will mean so much to the young hearts.

With all the best wishes and regards to you all from Korea.

Yours sincerely,
Miss Kim Ok-hee



PLANNING FOR ANNUAL EVENT—These four ladies from Glengarry Memorial Hospital Auxiliary extend a warm welcome to all to attend the Courtyard Festival on June 2 from 2-4 p.m. in the Hospital Courtyard. They are, from left to right, Gertrude McDonald, Yvonne Ladouceur, Joan Johnson, festival convenor, and Anne Bergeron, co-convenor.

Staff Photo Ellen McRae

Commends Bob's stand

Delisle Farm,
R.R. 2,
Alexandria, Ont.
May 24, 1979.

The editor,
The Glengarry News:

Re: Bob Roth, "Perspective" on nuclear power.

Your stand on electricity by nuclear energy is to be commended, I think, on three counts. First, there is a bumper crop of journalists who moralize and editorialize without real personal conviction, You appear to be a unique hybrid prepared to back up opinion by action to the point of helping organize the anti-nuclear demonstration at Darlington on June 2. This, by attending yourself and assisting others to better inform themselves on the nuclear energy option.

Second, you have researched the facts on contempary and future electrical energy demands and find that Ontario Hydro do not need to go the nuclear route to provide realistic generating capacity. This is the finding, also, of energy analysts who do not have a foot in the nuclear pie.

Third, the great merit of your pleas to concerned Eastern Ontarians is that, as Barbara Ward put it, "beyond may well be more safe and agreeable." Always providing that we take time to inform ourselves and then decide the lifestyle we want for ourselves and our children's children. See you ar Darlington on June 2.

Sincerely,
George McKiel.

Parish to mark 150 years

208 Fourth St. East,
Cornwall, Ontario,
K6H 2J2

The editor,
The Glengarry News:

Our St. Columban's Parish is celebrating its 150th anniversary on June 8-9-10th, in Cornwall.

We are endeavoring to have all former students and teachers of the St. Columban's Schools, East and West, the Centre Ward and Gonzaga.

We are striving for a registration deadline of May 25th.

We are seeking your support in our venture through your Social Events because we are very limited as to funds.

Thank you most kindly for your anticipated interest.

Sincerely yours,
Patsy McAllister,
St. Columban's
Reunion Committee

Students receive grant

St. Raphael's, Ont.
May 28, 1979

The editor,
The Glengarry News:

Members of the St. Raphael's Ruins Committee have received a Young Canada Works grant from the federal government allowing them to hire three university students to research the history of the church, to act as guides and to maintain the grounds.

The research portion of the grant is of primary importance and it is the students objective to produce a pamphlet concentrating on the history of the church, Iona Academy and the people involved with both.

Information, pictures or sources of information concerning any of the above would be greatly appreciated.

All documents and pictures will be handled very carefully, copied and the originals returned to the owners.

If you have anything that you feel might be of help to us please contact us at this number, 347-2247 between 9 a.m. and 5 p.m., or write to us at St. Raphael's, RR2 Williamstown, K0C 2J0.

Yours truly,
John MacGillis,
Megan Wardrop and
MaryLynn Fiske.

Auld Lang Syne . . .

(Continued from Page 13)

Queen's University.

SIXTY YEARS AGO
Friday, May 30, 1919

Returning this week from overseas were: Capt. The Rev. Ewen J. Macdonald, MC; Sergt. Rod McMillan, Gnr. H. Jones, Pte. D. Kemp, Pte. J. A. Sabourin and Pte. A. N. McMillan, Alexandria; Pte. J. E. Beaulne, Dvr. T. R. Jupp, Greenfield; Gnr. D. A. Chisholm, Pte. H. Lennox, Maxville; Gnr. A. J. McKenzie, Dalkeith; Pte. M. Beckstead, Pte. A. H. Robertson, Pte. L. E. McDermid, Martintown; Pte. D. Chisholm, Dunvegan; Pte. G. R. Stewart, Lancaster.—Miss M. A. Rouleau left on Monday for Montreal, where she enters the Notre Dame Hospital as nurse-in-training.—Major D. A. Morrison, MD, of Maxville, who recently returned from overseas, has just been appointed to an important position on the staff of the General Hospital, Montreal. —Mrs. John A. McGillis of Lochiel, accompanied by her daughter, Miss Loretta McGillis, was in Cornwall last week attending the Reception of the Holy Habit by her daughter, Sister McGillis of the Hotel Dieu.

SEVENTY YEARS AGO
Friday, May 28, 1909

Building operations in Alexandria promise to be quite brisk this season. Besides the erection of the new Roman Catholic Church and the addition to the High School, contracts have been let for the building of several private residences.—Rev. W. A. Morrison of Dalhousie Mills, preached his farewell sermon at Glen Norman, Sunday evening. —Congratulations are extended to George Baker, son of N. Baker of Laggan, who on May 27 graduated from the Detroit College of Medicine. Dr. Baker intends practising in Detroit. —Arsene Poirier, Lot 24-8th Lancaster, dropped dead Sunday afternoon, under very tragic circumstances. Mr. Poirier, who was in his 63rd year, left home to bring in the cows and his death came while driving them home.

EIGHTY YEARS AGO
Friday, May 26, 1899

Rev. John Munro, son of Dr. Munro, Maxville, has accepted a call to the pastorate of the Trail, BC, Presbyterian Church.—John Hayden, St. Paul Street, has reopened his store.—The butter and cheese factories in course of erection at Glen Sandfield and Kirk Hill by W. D. McLeod, are fast nearing completion, a staff of from eight to 10 men being busily engaged rushing the work in each case.—The contractors expect to break the sod for the building of the Presbyterian Church at Maxville on Monday.—On Friday afternoon Joseph Brunet of this place shot a magnificent specimen of the loon on the pond here, which weighed 10¼ pounds.

Tel. 514-456-3372
Claude Sabourin, D.D.
Dental Technician
241 Main St.
St. Clet
10-26c
Soulange County, Que.

• Exclusive in Hunter Douglas Products •
J. & G. SIDING SPECIALISTS
—ALUMINUM SIDING—
Soffit—Fascia—Shutters
Renovations—New Construction
SALES AND SERVICE
Jim Shoniker Res. 931-2911 George Shoniker Res. 938-3107
Free Estimates
20-4c

It's Garden Time!
All types of vegetable and flower plants for sale
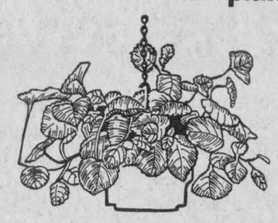
Also Geraniums and Hanging Baskets at
De Angelis Greenhouse
1st Kenyon ¼mile from Highway 34
Tel. 525-1720
19-4c Open all day 7 days a week

MONUMENTS
A.J. Filion
Sandfield Avenue
Tel. 525-2071
Agent for
MARTEL & SONS
18-20-tf

COMRIE, BLAKELY & CRAIG
Chartered Accountants
Alexandria, Ontario
45 Main St. Tel. 525-3353
Other offices in Cornwall and Morrisburg 44-tf

LOUGH & LEWIS
Chartered Accountants
Alexandria, Ontario
37 Main St. N. Tel. 525-1585
Office Hours Tuesday and Thursday 19-8c

The Country Pork Shop
FROM PRODUCER TO CONSUMER
For interested customers we have the facilities to cut, wrap and freeze your orders to specifications.
OFFERING THIS WEEK
Lean Half or Whole Pork—lb. .85
Cutting and Wrapping Included
Sales of A-1 and B-1 Beef
All our meat is government inspected
10-tf
Bainsville, Ont. Tel. 347-2288

YVON TROTTIER
B.A., B.Comm.
Accounting, Bookkeeping
Financial Reports
172 Main St., North, Alexandria, Tel. 525-3629
21 Second St., East, Cornwall, Tel. 932-3834

INCENTIVE PROGRAM
Until May 31
FREE ATTACHMENTS
for Lawn and Garden Tractors
With Purchase of:
Model L.G.T. 100 to 165—42'' Mower FREE
Lawn Tractors—34'' Mower FREE
Riding Mowers—Grass Catcher FREE
at
Ford Tractors Equipment
Trottier Bros.
Farm Equipment Reg'd.
Highway 43 Alexandria 22-1c Tel. 525-3120

GRAND HOTEL
Martintown
is proud to present
The Dorney Duo
featuring
Hughie and Jackie
June 1, 2 and 3
Friday and Saturday Evening
9 p.m.-1 a.m.
Saturday Matinee
3 p. m.-5 p.m.
Sunday
3 p.m.-10 p.m.
Sunday Menu
will feature Lancaster Perch Platter, including tossed salad. $4.50 per person
Serving from 4 p.m.
Appearing next weekend from Ottawa "Wicklow" 22-1c

LALONDE GENERAL STORE
NOW OPEN
9 a.m. to 11 p.m.
EVERY DAY
117 Main St. South, Alexandria
Tel. 525-1424 22-1c

BINGO
AT FRATERNITE ALEXANDRIA INC.
EVERY FRIDAY
DOORS OPEN AT 7:00 P.M.
JACKPOT $340
5 NUMBERS
Saturday Night
Mother's and Father's
Day supper at 6 p.m.
For sale, wood folding lawn chairs

SPECIAL
1979 HONDA
NOW—SAVE $500

HONDA Civic 2-Door NOW $4,195
COMPARE OUR PRICES WITH THESE
* Rabbit $6,045 * Toyota $4,968
* OMNI $4,923 * Chevette $4,466
* Based on Manufacturer's Suggested Retail Prices as available on May 22, 1979
HONDA CIVIC $4,195
Transport, Preparation and Delivery Extra
One of the reasons why HONDA Civics have become the best selling small cars in Canada is because they come with almost everything on. Now the cars with almost everything on have something off. Right now, while supplies last, you can get $500 off on a Civic Sedan or CVCC. And $400 off on a Civic Hatchback or Station Wagon. Imagine that, $400 or $500 off and they still come with almost everything on. Front wheel drive, independent suspension, tinted windows, reclining bucket seats, carpeting, and much more are all still on. And all still standard. And every HONDA model rates among the best when it comes to gas mileage.
That's $500 off HONDA Civic Sedans and CVCC's. And $400 off HONDA Civic Hatchbacks and Wagons. While supplies last. At participating HONDA dealers now.
HONDA CIVIC
Now the Lowest Priced Popular Car in Canada
Available At
Del Mar Auto Inc.
Tel.: 242-0111
420 PRINCIPALE GRENVILLE, QUE. 22-tf

SPORTS in the GLENS

ANGUS H. McDONELL



In the realm of sport only occasionally do we note where the male or female progeny holds high the torch of family athletic tradition handed down to him or her to carry on with distinction.

There were the two sons of the immortal Lester Patrick of NHL hockey fame. A second generation of an equally noted hockey family, the Ottawa Bouchers. There was the Canadian Football hard rock father and son of the Winnipeg James family. Research will turn up a few like Ab McDonald of Ottawa-Kirkland Lake-N.Y. Rangers and now his son, a star with the Brandon Memorial Cup finalists. But only exceptions here and there, like the foregoing, break the oddity that history of family tradition does not repeat itself frequently.

This unique saga prevails here in the Glens as well as in all major levels. However, in a similar way, there is the occasional exception in Glengarry, too. An authentic example surfaced on the weekend.

Brian Filion neither requires an introduction nor a review of his many athletic achievements because sport fans in the Glens have been admiring his often brilliant efforts in hockey, football and especially soccer, for the past decade. A period that has seen this slender, fleet-footed and skilled bundle of rawhide reap more varied and distinguished awards than any other athlete, to our knowledge, in Glengarry. And now add the strong possibility of being on the receiving end of the top award of them all. That Brian Filion could be a member of the Canadian Student Soccer Team that will compete in the World Student Games in Mexico in August.

And here is where the exception to the general rule of family sport history not repeating itself applies. Brian Filion's grandfather, Allan "Archie John" McDonald of Greenfield, was, in his way, quite an athlete and that carried over to leadership in the brief span before his demise.

Following World War One and resumption of athletic competition, Brian's grandfather played baseball, yes baseball, hockey and soccer in Greenfield. Then, in 1924, came the organization of Glengarry soccer. "Allan Archie John" was among the leaders advancing Greenfield into Glengarry soccer. He was ably aided by Father Gauthier and Frank Lavigueur. Greenfield was rightfully termed an "expansion club." Allan Archie John was captain and a dependable, steady full-back.

Allan Archie John was the first casualty in Glengarry soccer. Laggan and Greenfield, the surprise team of the year, were playing for the championship in Alexandria, neutral grounds, on the old Fair Grounds across from the Monastery. Midway through the game, no score, Allan McDonald accidentally fractured his leg. He subsequently retired from active play but remained a progressive community and soccer leader. Then tragedy cast a pall of gloom over Greenfield and the neighboring communities. Allan Archie John died shortly after being involved in a car accident while returning to Greenfield from a soccer game.

Time marches on and thankfully aids in healing the wounds of sorrow that no family escapes.

And now Brian Filion has more than replaced the humble but effective deeds of his grandfather on and off the athletic fields of endeavor.

Brian recently received in the mail what many a young student dreams about but rarely sees in reality. First, the University of Waterloo confirmed his graduation and secondly an invitation from the soccer coach of the Simon Fraser University to attend in Toronto the opening training camp of the Canadian Student Soccer team that will compete in the World Student Games in Mexico come late August.

Brian and 20 other candidates worked out last Thursday, Friday and Saturday in Toronto. Brian is among the 12 invited back to the next and final camp. In the meantime, camps are being conducted in a similar way in Halifax and Vancouver. Then the Canadian team will be finalized.

Sport fans in the Glens extend congratulations to this fine exemplary student-athlete in his two-fold accomplishment of earning his degree and an invitation to the Canadian Student Soccer training camp.

J. T. REPORTS

We met up with J. T. Hay on the weekend and obviously our discussion was relative to the coming football season.

John Thomas Hay was his usual affable self, a delight to converse with at anytime. Recently he returned from the Football Players Association Awards banquet in Calgary. J.T. received a plaque from the association that will commemorate his Eastern Division scoring championship during last season.

By coincidence, the banquet was held in Calgary, the city football writers speculate will be J.T.'s next mailing address. If that is so, he hasn't heard anything more than the rest of us. This much is certain. Unless Riders' George Brancato and Calgary's Jack Gotta do some player bartering involving Lochiel's native son before this News issue hits Rue Principal, J.T. will be on his way to Riders' training camp in Peterborough, today.

We detected a note of confidence expressed by J.T. in our conversation. We thought this reflected the real development of a pro attitude. That is a must ingredient of a real professional athlete. Fight back! The latest example was Ken Dryden being unmercifully booed by Montreal Canadiens' fans. Dryden ignored the reception and later made the same fans "eat crow" by his sensational play in the final games with Rangers.

J.T. got a sample of this fanfare in his final game last fall in Ottawa. We listened to the great Russ Jackson, more than once, get more of the same from especially the south side rooters. J.T. has a bit of that experience and a winter snow plowing under his belt and this writer is filled with optimism that John Thomas Hay will replace his highway hard-hat for a football helmet. We would like to see him with a bonnet carrying the Stampeder crest, and feel he will regain his last year first-half accuracy.

Should J.T. line up with Calgary, wouldn't it be great to have Western Canada Glengarrian football fans share our dream as we visualize J.T.'s eventual take-over from Edmonton's great Cutler as he and Ottawa's Gerry Organ fade into retirement. Stranger developments than that type of wishful thinking have been recorded in sport history.

GREAT LOSS

Sport fans, especially the equestrian sector, will regret to learn that George Hope has lost his prize-winning Toronto Royal stallion by a rare animal blood disease . . . George thought so much of this beautiful horse that no amount of money could buy him . . . the great loss will not deter one of Glengarry's and Eastern Canada's all time great horsemen, George Hope, from stabling and showing his prize-winning horses at the coming Spring Fair in Maxville.

Dies in 87th year

A resident of St. Andrews for most of his lifetime, Joseph (Joe Jack) Fraser died at 86 years of age on May 23, at Hotel Dieu Hospital in Cornwall.

Predeceased by his wife, Theresa Maloney, and his parents, John Fraser and the former Elizabeth Marren, he is survived by his sons, John of Sudbury and Vincent of Long Sault, and his four daughters, Irene, Mrs. Harold Campbell of Cornwall, Lee, Mrs. Alfred Davis of Montreal, Hazel, Mrs. Vincent Barker of Alexandria, and Margaret, Mrs. Everett MacMillan of St. Andrews.

His sister, Mrs. Margaret Prevost of Cornwall, also survives.

The funeral for the deceased was held on May 26 at St. John Bosco Church in Cornwall, with Fathers Rejean Lebrun and Gilles Deslauriers officiating at the ceremony. Father John Donihee offered the prayers at the graveside in St. Andrews.

Pallbearers were three grandsons of Mr. Fraser, Jed Barker, Kelly and Richard Cameron, and three nephews, Ken Prevost, Don MacDonald and Cecil Fraser.

Passed away at Valleyfield

Mrs. Delima Lefebvre passed away at a Valleyfield Hospital on Sunday, May 12, 1979, at 87 years of age.

She was predeceased by her husband, Albert Lefebvre, and was a resident of Dalhousie Station, Que.

Born in Valleyfield, the deceased is survived by two sisters, Philomene (Mrs. Raoul Venne) of Montreal, and Mrs. Agnes St. Amand of Alexandria.

The funeral was held on Wednesday, May 16 at Sacred Heart Church. Rev. Roger Desrosiers officiated at the service.

Winners of K of C Car Draw
1979 Buick Lesabre C463753—George Ellis, Oshawa, Ont.
1979 Chrysler Newport D132711—Gene Grandoni, Niagara Falls, Ont.
1979 Ford LTD D629425—Bill Barb, Trenton, Ont.
1979 AMC Concord D649345—Bob Gauthier, Hanmer, Ont.

K of C BINGO
SACRED HEART PARISH HALL
EVERY SUNDAY
at 8:00 p.m.
JACKPOT $500
In 5 Numbers
REGULAR GAMES $25
6 SPECIALS 50-50
WINNER TAKE ALL
Doors open at 7 p.m.

"We're the Nobody that undersells Everybody"
HOUSE OF LIGHTING
Wholesale and Retail Lighting Fixtures
Also Evening Appointments
Tel. 534-2912 26-tf
16 Johnson Crescent Long Sault, Ont.

BEST DEALS
on
Used Equipment
1—Allis-Chalmers 5x16 Monoframe Plow
1—2-row John Deere Planter
1—10 ft. Cockshutt Disc
1—10 ft. Ford Disc
1—8 ft. Kongskilde Cultivator
1—10 1/2 ft. M—F Cultivator
1—8 h.p. Simplicity Lawn Tractor
Hydraulic Log Splitters for Sale or Rent
Discounts of up to $250 on
New Lawn and Garden Equipment
CHAR-LAN
FARM EQUIPMENT REG'D.
R.R.1, Martintown 22-1c Tel. 528-4369

ENTERTAINMENT
Ottawa Hotel
Alexandria
Come and enjoy yourself with some of the finest Country and Western Music
by
KENNY CARROLL
Every Thursday to Saturday
9 p.m. to 1 a.m. 22-1c

PEAVEY, TRAYNOR, IBANEZ, NORMAN
HAMMOND ORGANS, MUSIC BOOKS
LESCALE Musique
New and Used Quality Instruments
254 JAMES ST. HAWKESBURY 632-3097
22-25-tf

RAWKANDY
Popular, Rock and Western Music
After Four Successful Months at the Alexandria Hotel
Now Available For
STAGS, RECEPTIONS and PARTIES, Etc.
DONALD (JASPER) 525-3041 22-1c
BRIAN 525-1514 BEN 525-3549 DANIEL L. 525-1105

Wallpaper - Paint - Art Supplies
Picture Framing
Tandy Leather Authorized Sales Centre
EASTCOURT
DECORATING CENTRE
1380 Second St. E. Eastcourt Mall
Cornwall Phone: 933-8924 49-tf

Where Service Is Quality
CROWDER
MONUMENTS LTD.
Morrisburg, Hwy. 2 East
We are offering our services in the area. We carry a large stock of monuments on hand and all the work is done in our shop here in Morrisburg which you may see at any time.
We also have the equipment and the ability to do all types of cemetery lettering.
We are located on Highway No. 2, at the east end of town.
Phone 543-2950
Box No. 526
We take pride in our work. Our aim is to please and our prices are very competitive. 12-tf

REBATES EXTENDED
until
JUNE 30
Models 1600 and 2600
REBATE OF $200
Models 3600, 4100, 4600 and 5600
REBATE OF $300
Models 6600, 6700, 7600, and 7600 and 7700
REBATE OF $400
Models 8700 and 9700
REBATE OF $500
NOW 2 Year Warranty on all above models
Ford Tractors Equipment
TROTTIER BROS.
FARM EQUIPMENT REG'D. 21-tf
Highway 43 Alexandria Tel. 525-3120

GUARANTEED 5-YEAR INVESTMENTS
10 1/4 %
We can also pay the interest monthly on amounts of $5000 or more at 10%
FirstCity Trust Company
No fee of any kind charged.
(Member: Canada Deposit Insurance)
LOCAL AGENT:
RAYMOND ROCHON
132 Main St. S. Alexandria, Ont.
525-2047 1-3-5-tf

NOW! A $2000 REBATE ON NO.1!



Case 580C--tough, reliable, easy to service.
A $2000 rebate on new Case 580C Construction Kings* is now in effect. To be eligible you must have your business address in the Province of Ontario. Place your order and settle in full between May 15th and August 15th, 1979. As soon as J I Case Company, Racine, Wisconsin, U.S.A. receives proof of settlement for the new 580C, Case will send a $2000 cheque directly to the purchaser!
The Case 580C is leader in its class for the best of reasons: Unitized main frame. Componentized power train. Powerful high-torque Case diesel engine. Over-center backhoe; over-center Extendahoe®. Self-leveling loader with single-lever control.
* excluding forklifts
Come in and see us for a super deal!
Act now! Offer ends August 15th, 1979!
C-1
MARLEAU GARAGE LTD.
St-Bernardin, Ont. 678-2033
case

CLASSIFIED ADS

• SWAP • HIRE • BUY • SELL • RENT •

Coming Events

THE annual meeting of the Stormont, Dundas and Glengarry Progressive Conservative Assoc. will be held in the Community Hally, Finch, on Wednesday, June 13 at 8 p.m., to receive reports, conduct general business and elect officers for the coming year. All interested are cordially invited to attend. H. F. Shaver, Secretary. 22-2c

THE annual memorial service at the North Branch Cemetery on Sunday, June 10, 1979, at 2 p.m. 22-1c

Green Valley Pavilion

525-1079

SATURDAY, JUNE 2
Private wedding reception. Invited guests only.

FRIDAY, JUNE 8
Mixed party in honor of Rosemary Murrell, daughter of Mr. and Mrs. Henry Murrell, and Brian McLaughlin, son of Mr. and Mrs. Robert McLaughlin. Paradis orchestra.

SATURDAY, JUNE 7
Private family reunion.

SATURDAY, JUNE 9
Private family reunion.

SATURDAY, JUNE 9
CENTENNIAL ROOM
Private party

FRIDAY, JUNE 15
Mixed party in honor of Suzanne Seguin, daughter of Mrs. Berthe Seguin and Guillaume Decoste, son of Mr. and Mrs. Guy Decoste. Music by Eastwings Orchestra.

SATURDAY, JUNE 16
BLUE ROOM
The children of Mr. and Mrs. Real Gagnon cordially invite everyone to the 40th wedding anniversary of their parents. Music by the Country Hill Top Singers.

SATURDAY, JUNE 16
CENTENNIAL ROOM
Private Family Reunion.

Bonnie Glen

For Reservations
Tel: 525-3078 or 525-2646

FRIDAY, JUNE 1
You are cordially invited to a mixed party in honor of Colleen O'Connor, daughter of Mr. and Mrs. Archie O'Connor, and Terry Koronowski, son of Mr. and Mrs. John Koronowski, Lancaster. Nowickyj orchestra.

SATURDAY, JUNE 2
Clan MacLeod Annual Spring Ceilidh. The Clansmen Orchestra. For more information refer to coming events.

FRIDAY, JUNE 8
Mixed party in honor of Darlene Alguire, daughter of Mr. and Mrs. Ray Alguire and Lee MacRae, son of Mr. and Mrs. Norman MacRae, on Friday, June 8 at Bonnie Glen, 9 p.m. to 1 a.m. Everyone welcome. Music by Brigadoons.

SATURDAY, JUNE 9
Mrs. Mary MacGillis, Green Valley, and Mr. and Mrs. Daan Schilt, cordially invite everyone to a wedding reception in honor of Mr. and Mrs. Martin Schilt (nee Helen MacGillis). Everybody welcome. Brigadoons orchestra.

SUNDAY, JUNE 10
Smorgasbord from 5 p.m. to 7:30 p.m. Music, entertainment and dancing from 7 to 10 with the Glengarry Strathspey and Reel Society. Country dancing, smorgasbord and entertainment, adults $5.50, high school students, $3.75, children under 12, $2.75. Entertainment only, adults $1.50, students $1, children under 12, 75c.

FRIDAY, JUNE 15
Mixed party in honor of Myrna McDonell, daughter of Mr. and Mrs. William McDonell of Martintown, and Alan Fraser, son of Mr. and Mrs. D. A. Fraser of Williamstown. Lunch served. Music by Hughie, Billie, Jackie. Everyone welcome.

KEEP THESE DATES OPEN
SUNDAY, JUNE 17
Father's Day Smorgasbord

SUNDAY, JUNE 24
Antique Arms Show

Coming Events

CNIB annual meeting, Alexander Hall, June 7th, 8 p.m. Guest speaker—Mr. Jim Saunders, coordinator, Ont. division. Refreshments. Bienvenue a tous. Everyone most welcome. 22-2p

PLAN to attend the Garden Party at Maxville Manor, Friday, July 6 at 8 o'clock. 22-1c

WEDDING reception in honor of Mr. and Mrs. Michel Mainville (nee Darlene Delaney), daughter of Mrs. Elwood Thompson and the late Vincent Delaney, and son of Mr. and Mrs. Rudolphe Mainville, Saturday, June 2, 9 p.m., at Avonmore Recreation Centre. Brisson Brothers orchestra. Everyone welcome. 22-1p

MR. and Mrs. David John Lambert and Mr. and Mrs. Alexander O. King cordially invite everyone to a wedding reception in honor of Mr. and Mrs. Michael King (nee Jacqueline Lambert) on Saturday, June 2, 1979, 8 p.m., at McDonell's Inn, Cornwall. Good music. Everyone welcome. 22-1p

A meeting will be held at the Lancaster Township Public School, Bainsville, on Wednesday, June 6, at 7:30 p.m. sharp, to discuss the possibility of combining the Lancaster Village and Lancaster Township Public Schools. All interested members of the public are invited to attend. 21-2c

ST. Andrew's United Church, Dalhousie Mills, sponsors a tea, bake sale and bazaar on June 9, 1979, from 2 to 4:30 p.m. Admission $1 at the United Church. 22-1c

PIONEER Days June 9 and 10, sponsored by the Eastern Ontario Antique buffs, at the Sandringham School grounds. Steam and gas engines in operation plus cars, domestic and other special interest displays. Parking and light lunch available. No admission, donations at the gate. 22-2p

PLANT sale, tomatoes, peppers, marigolds, petunias, celery, leeks. Limited supply. Brodie Rd., Dalkeith. Tel. 874-2293, Pat Kerr. 22-1p

The Glengarry Golf and Country Club
OPENING DANCE
Friday, June 1, 1979
in the Club Room
Clansmen Orchestra
Admission: $2.50
21-2c

MIXED PARTY
in honor of
Colleen O'Connor
daughter of Mr. and Mrs.
Archie O'Connor
and
Terry Koronowski
son of Mr. and Mrs.
John Koronowski
Friday, June 1, 1979
Bonnie Glen
Nowickyj Orchestra
Everyone Welcome
22-1p

MacCulloch Dancers
25th Annual
Dancers Revue
Martintown Public School
8 p.m. May 27
Pleasant Corners School
Vankleek Hill, 8 p.m. May 29
Glengarry District High School
8 p.m. May 30
Maxville Community Hall
8 p.m. June 4
Avonmore Public School
8 p.m. June 7
Everyone Welcome
20-4c

The Clan MacLeod Society of Glengarry presents its
Annual Spring Ceilidh
at the
BONNIE GLEN
on
Saturday, June 2
Clansmen Orchestra
Also local young fiddlers and Highland Dancers.
Proceeds to go towards
Dame Flora MacLeod Memorial Fund
Adm. 2.50 advance
3.00 at door.
Lunch—Everyone Welcome
21-2p

Coming Events

MIXED party for Lucie Decoeur, daughter of Mr. and Mrs. Laurent Decoeur and Richard Hamelin, son of Mrs. Pauline Hamelin, Friday, June 8, 1979, at 9 p.m., Chez Paul Hotel, Dalhousie, Que. Eastwings Orchestra. 22-1p

"COURTYARD Festival" Glengarry Memorial Hospital Auxiliary Spring Tea and sale to be held at the Hospital Courtyard, June 2, from 2-4:30 p.m. Everyone welcome. 21-2c

IF you can't stop drinking when you want to, visit Alcoholics Anonymous Friday nights at 8:30 p.m., Church on the Hill, Kincardine St., Alexandria. Write for confidential information to Box 383, Alexandria, K0C 1A0, or call 938-1984. 19-tf

MIXED party in honor of Darlene Alguire, daughter of Mr. and Mrs. Ray Alguire and Lee MacRae, son of Mr. and Mrs. Norman MacRae on Friday, June 8 at the Bonnie Glen, 9 p.m. to 1 a.m. Everyone welcome. Music by Brigadoons. 21-3p

Mr. and Mrs.
Guy Marcotte
and
Mr. and Mrs.
Fern Campeau
cordially invite relatives and friends to a wedding reception for
Lucie and Richard
Saturday, June 9
at 9:00 p.m.
Chez Paul Dalhousie Orchestra—Lunch 22-1p

MIXED PARTY
In Honor Of
Joan MacDonald
and
Lloyd MacKinnon
Bob's Hotel
JUNE 1st, 1979
THE BRIGADOONS
21-2p

Maxville and District
SPORTS COMPLEX
FOR BOOKINGS
Tel. 527-5659
SATURDAY, JUNE 9
APPRECIATION NIGHT DANCE
for the Glengarry Pipe Band
with the Clansmen Orchestra
Advance tickets $2.50
Door $3.00 21-2c

GLENGARRY SPORTS PALACE
We are open for bookings for all occasions
BINGO EVERY THURSDAY AT 8 P.M.
ROLLER SKATING
TUESDAY NIGHTS
7 p.m.
MONDAY, JUNE 11
Alexandria Lions Club Sports Awards night, 7 p.m. Admission $7. Tickets available from Lion members.
JUNE 13, 14 and 15
Alexandria Trade Fair.

Births

RANGER—Richard and Lise are proud to announce the birth of their daughter, Sophie, on Tuesday, May 1, 1979, weighing 6 lbs. 8 oz.

DUBOIS—Jean Marc and Roslyn (nee Girouard) are happy to announce the birth of their daughter, Renee Louise, born Thursday, May 10, 1979, 8 lbs. 13 oz., at Glengarry Memorial Hospital. A sister for Jennifer.

Cards of thanks

WELSCHER—I would like to thank neighbors, friends and relatives for the visits, and the many acts of kindness while I was a patient at Cornwall General Hospital. Thank you to Dr. McPhee, Dr. Conway and all the staff.
—Theresa Welscher, Bainsville. 22-1p

QUESNEL—I would like to thank my family, relatives and friends for flowers, gifts and cards while I was a patient at Glengarry Memorial and Hotel Dieu Hospitals. Special thanks to Drs. Nadeau, Jaggassar, McPhee, nurses in Intensive Care Unit, nurses and aides, also ambulance driver and his aide.
—Mrs. Angelina Quesnel, Alexandria. 22-1p

Cards of thanks

GOULET-MILLER—We would like to sincerely thank all who attended our mixed party and made it such a special evening for us. An extra vote of thanks to those who successfully organized everything in so little time.
—Rene and Brenda. 22-1p

FRASER—A warm and sincere thank you to all my family and friends for being so wonderful to me while I was a patient in Glengarry Memorial Hospital. Thanks for all your cards, gifts, calls and visits. A special thank you to Dr. Nadeau and the nurses.
—Mrs. Leona Fraser. 22-1p

LAJOIE-VINCENT—We would like to take this opportunity to thank everyone who attended our mixed party and made it such a memorable evening. Special thanks to those who put so much time and effort in making it a success.
—Robert and Helen. 22-1p

In Memoriam

CHOLETTE—In sad but loving memory of a dear son and brother Guy who died accidentally May 30, 1975.
Your passing was so sudden
And only God knows why.
The saddest part of all,
You couldn't say goodbye.
—Sadly missed by Mom and Dad, Mr. and Mrs. Wildy Cholette, brothers Claude, Michel, Gerard and Alain Cholette. 22-1p

MacCUAIG—In loving memory of my dear father Dan MacCuaig who passed away June 2, 1951.
We cannot bring the old days back,
Nor live again the past.
But I have wonderful memories,
Of the dad I loved so much.
—Ever remembered by daughter Mary Belle Pidgeon, Lancaster. 22-1c

FLETCHER—In loving memory of a dear wife, a beautiful mother and grandmother, Lena M. Fletcher (MacLeod), who was called home to God's care on May 30, 1977.
Though two years have passed,
Our cherished memories last,
For now in heaven you are,
But really, not very far.
For to God we pray,
We'll all see you someday,
For you have happiness and rest,
With a loving God, who knows best.
—Lovingly remembered and not ever forgotten by your husband Donald A. and sons William D. and Neil C., London, Donna and Paul Carmour and family, Komoka, Harold and Geri Fletcher and family Ailsa Craig. 22-1p

Lost—Found

LOST—sum of money lost on Main St. South, on the 23rd of May. Anyone who has found it, please contact The Glengarry News. Reward. 22-1p

REWARD for the recovery of one yellow and blue radio controlled model airplane. Please telephone Roger Lapointe, 932-0145. 22-2c

LOST—children's pet, friendly black Labrador female puppy, in Baltic's Corner's vicinity. Tel. 527-2154. 21-2p

For sale

220 electric stove, 24"; complete bedroom set, 39" box spring and mattress bed sets, dressers, clothes cupboard, chrome set, rocking chairs, wooden chairs, 3 washing machines, washer and dryer, chesterfield set, end tables, antique china cupboard, box stoves, 3-furrow drag plow, circular saw, dry stove wood split and delivered. Tel. 525-3956. 21-2p

1970 camper trailer, 18 ft. with fridge, stove, gas heater, toilet and other facilities. Tel. 525-3326. 21-2p

KITCHEN set for sale, sturdy wrought iron frame, 4 chairs with floral print, upholstered seats and backs, green. Tel. 347-2319. 21-2p

DOUBLE bed with mattress, single bed with mattress, single mattress. Tel. 347-3244 after 6 p.m. 21-2p

BIG dining set with four chairs in chrome, also a post lamp, in good condition. Tel. 525-1028. 22-2p

FREEZERS—12', 15', 18', 22 and 27 cu. ft. in stock, from 269.95 to 399.95
NEED A DISHWASHER, REFRIGERATOR, RANGE, WASHER or DRYER?
—Over 50 in Stock—
—Assortment of Colors—
—For Immediate Delivery—
SAVE $30. to $60.
at
MONTCALM
Furniture
and Appliances
Moose Creek Tel. 538-2251
Open evenings until 9 p.m.
except Saturday 8-tf

For sale

HEN cages, in 8-ft. sections and longer, partitions can be removed to extend lengths. Tel. 347-3148. 22-2p

2-piece studio couch set, green and floral pattern, perfect for rec-room or sun porch. Tel. 525-3672. 22-1p

CHAIN saw Remington Powerlite 18" cut, heavy duty, $75, or exchange for smaller model. Hog feeders, adjustable hopper type, one each 2', 4', 6'; Ste. Justine (514) 764-3228. 22-1p

1974 Jayco trailer, 16½' with canopy, sleeps 6, fridge, stove, oven, bathroom. Call after 6 p.m., 525-2365. 22-2p

PEDAL boats and jet skis. Tel. evenings, 347-2779. 22-1p

BABY furniture: Crib, dresser (Provincial), carriage, high chair, winter sleigh. Tel. before 6 p.m., 525-1037. 22-1c

JUNIOR bed and mattress and antique clothes washer. Tel. 525-3976. 22-1p

PORTABLE washing machine, also portable black and white TV for sale. Tel. 525-1479 after 5:30 p.m. 22-2p

DRYER and spin-rinse washer, in good condition; also dresser for sale. Tel. 525-1096. 22-1p

SOFT drink machine, Coca-Cola, like new, for bottles. Tel. 678-3019. 22-4p

2 sets torches, 2 Chase safety guage industrial. Tel. 678-3019. 22-4p

HEART'S Sine old furniture. Where do you find us? At Sarah's Flea Market and Auction Hall on Highway No. 2, ½-mile east of Ingleside, across from the drive-in theatre. We're open all day Saturday and Sunday every week, and specialize in selling exceptional quality old dining room and bedroom suites, plus fancy occasional chairs and tables. At the moment we have on hand approx. 20 suites to choose from. We wholesale to dealers. 22-4c

QUANTITY of steel office desks and chairs, various styles; also storage cabinets. Tel. 525-1323. 18-tf

MOVING—must sell, stereo FM radio console, $100; maple dining set with 4 chairs, $200; GSW 11,000 BTU air conditioner, $350; Franklin stove, $100; 2 Regency 23-channel SSB, $100 each; highchair; girl's toys—Easy bake oven, doll cradle and dolls, other toys. Tel. 525-2654. Cash only. 22-1p

CHILDREN'S dresser, white, 5 drawers and small closet. Tel. 525-2993 after 5 p.m. 22-1p

COLOR TV, RCA Victor, used 6 months; propane gas stove, used 6 months; chrome kitchen set. Tel. 525-2212. 22-2p

MAY tire changer, $100; Bear front-end alignment machine, complete with rails and attachments, $300. Tel. 525-3454. 22-1c

KILT, McPherson tartan; black velvet vest; Jig shoes, size 3; also Highland shoes size 13, 1½, and 2½. Tel. in the evening, 525-2012. 22-1p

ANTIQUE butternut hutch, $275; chrome set, $100; black and white TV, $50. Tel. 525-2343 after 4:30 p.m. 22-1p

LAWN swing, large rural mail box and 200-gallong oil tank. Tel. 527-2809. 20-3c

TENT trailer, hard top, sleeps five, asking $600. For more information Tel. 525-2858. 22-1p

PLYWOOD, new 4'x8', 3/8" at $8.95; ½" at $12.75; 5/8" tongue and groove at $14.95; ¾" at $16.95; Black Joe (ten-test) $3.50; asphalt shingles, $5.70 per package. Tel. (613) 764-2876. 11-tf

WELDER
FOR SALE
Heavy Duty PORTABLE WELDER Lincoln, 200 AMP, 37 volt, DC. Capacity 110 volts. Auxiliary 1,267 hrs.
Tel. 678-3019
22-4p

SHADY ACRES
Horse Trailers
We carry a wide range of horse trailers, from standard 2-horse units up to 6-horse goosenecks and also special orders. Ask about our stock trailers.
R.R. 1, St. Andrews West
Tel. 932-3871 18-tf

TOP QUALITY
PAINT
FOR SALE
$8.00 PER GALLON
Some hardware
1/4 mile east of
Fassifern Corner
Mrs. Lucy Theoret
Tel. 525-1922
Evenings and Weekends

For Sale

USED oval swimming pool, complete with filter, motor and accessories, size 21x15x4, $250. Yamaha organ, almost new, $1,000. Tel. 874-2024. 20-3p

CHATELAINE-Belanger washer and dryer, in good order. Reason for sale—sold house. Tel. 347-3381. 21-4p

LUMBER, new, dressed, white pine, in various thicknesses and widths; knotty pine boards for wall panelling, etc. Tel. 525-3040. 13-tf

SWIMMING pool manufacturer has new 1978 pools, regular price $2,190 now at our in-season special of $1,355. Pools come with walkaround deck, patio, fencing, pump, motor and filter. Delivery arranged to your convenience. For best selection and information call Imperial Poosl toll free 1-800-268-5970. (If within our local calling area 746-3340.) 21-tf

SWIMMING pools to rent—will lease and install for homeowners, family size aluminum swimming pools with patio. Choice of styles, meeting all fencing regulations on a one, two or three-year rental basis with option to own. Try before you buy! Call Imperial Pools toll free 1-800-268-5970. (If within our local calling area 746-3340.) 21-tf

ELECTRIC stove, fridge, washing machine, hair dryer, lawn set, everything like new. Tel. 347-3244 after 6 p.m. 21-2p

Real Estate

INCOME property for sale. Large apartment block off Bishop St., Alexandria, consisting of four 2-bedroom apartments and four 3-bedroom apartments. Always full occupancy. Contact J. L. Caron 525-1697 or Paul Poirier 525-3558. 20-3p

Valuable water frontage just west of Quebec border. Attractive, private setting, large 2-bedroom cottage with family room. M.L.S.

Call
Bob Kinnear
933-7781
Representing Royal Trust
Realtor 20-3c

For sale

PIANO with bench, books and tuning key. Tel. 527-5237. 22-1p

Real Estate

For sale

CLOSED-IN box, 18'x8'x8' long with roll rear door. Tel. 525-1803.

Real Estate

DA MacMILLAN REALTY LIMITED
Neighbourhood Realty Group
Alexandria—525-3039 Cornwall—933-6524

'When You Think Of Real Estate, Think Of Us'

HOBBY FARM: Privacy, 87 acres including 30 acres of bush, good house, barn and other buildings. M.L.S.

HORSE ENTHUSIASTS: 21 acres of land with good horse barn and 1/2 mile sulky track, plus 3-bedroom brick bungalow.M.L.S.

CENTURY OLD: Solid brick 5-bedroom two storey home with 6 acres of land and other outbuildings. More land available. M.L.S.

WILLIAMSTOWN AREA: 162 acres, frame home, 2 barns, suitable for beef or chickens, etc. M.L.S.

WILLIAMSTOWN AREA: 166 acres, 4-bedroom home, barn, silo, double garage, etc., on paved road. M.L.S.

ALEXANDRIA: Neat 2-bedroom bungalow with third bedroom in basement, garage, paved drive. M.L.S.

MARTINTOWN AREA: Picturesque country home with 4 bedrooms and garage. Beautiful landscaping, mature shade trees on 2 acres of land. M.L.S.

GLEN SANDFIELD: Roomy 4-bedroom, 2-storey older home with all modern conveniences on 3/4 acre, nicely landscaped lot. M.L.S.

GLEN ROBERTSON: We have one nice home in the village and others in the immediate area. Call us for particulars. M.L.S.

SUMMER PROPERTY: Westley's Point, 2 cottages, 2 lots and boathouse. Access to Lake St. Francis. M.L.S.

MOBILE HOME: Excellent condition. 3 bedrooms, large kitchen and living rooms, patio doors to sun deck. Set up in lovely little park at Brown House location. M.L.S.

LOTS AND ACREAGE: We have several parcels of land in various locations. Give us a call for further particulars.

MLS MULTIPLE LISTING SERVICE
Archie McBean. . . 525-3774
Ewen McLeod. . . 347-2989
Harold Howes. . . 347-3584
Nancy Wilkins. . . 938-9663
D.A. MacMillan. . 933-3629
realtor

R. VANDER HAEGHE
REAL ESTATE & MORTGAGE BROKER
145 Main St. South, Alexandria
613-525-1642

UNLIMITED SUPPLY OF MORTGAGE FUNDS
If you are looking for mortgage money, give me a call

ALEXANDRIA
CENTRALLY LOCATED 3-bedroom bungalow with carport, paved driveway and partially finished basement. $43,900. M.L.S.

PARTIALLY RENOVATED double tenement features a four room apartment and a six room apartment. $28,000. M.L.S.

RETAIL STORE handling autoparts, household supplies, sporting goods and hardware complete with stock in trade, land and buildings. $105,000. M.L.S.

ALEXANDRIA AREA
20 HECTARE (50 ACRE) farm with attractive rolling land, 2-storey, 5-room home, barn and shed. $40,000.

DUNVEGAN AREA
ALREADY SEVERED building lot, only $4,200.
20 HECTARE (50 ACRE) farm with completely renovated home, good barn and small workshop. $50,000. M.L.S.

GLEN ROBERTSON AREA
A SUPER INSULATED HOME features 5 rooms, finished basement, attached garage and carport. $66,000.

DALKEITH AREA
14 HECTARES (35 ACRES) almost all workable. $16,500.

OFFICE HOURS: Open Sundays and evenings by appointment and weekdays 9:30 a.m. to 5 p.m.

THE BUDGET BUILDERS



The Carleton Deluxe for less than $30,000
We Build to Your Budget
Top Quality Homes from $19,921
Open House closed on Sunday, June 3
Come to Our Show Home
1 Mile North of Highway 43 on Highland Road
Daily 9 a.m. to 5 p.m. and Weekends 1 p.m. to 5 p.m.
And Let Us Show You Our Wide Selection of Homes
For Further Information Call 527-2409



JOERM homes
Owned by Joerm Ltd.
Manufactured by: CALAMA Homes Limited

Motor Vehicles

1975 Honda 125 street bike, $250. Tel. 525-1234. 22-2p

1973 Chevrolet Bel-Air. Asking price $600. Vincent Barker, Tel. 525-1001. 22-2p

Real Estate

JEAN CLEMENT

525-3868—night
525-1267—day

BUSINESS OPPORTUNITY
Fully operating garage and service station. Well located in Alexandria.

2 houses to rent, one at $350 per month in Green Valley. One at $275 per month on Marcoux Road.

ALEXANDRIA
Right on Main St., brick house with 3 apartments, in excellent condition, large lot, can be commercial, $49,000.

St. James Street, newly renovated, 2-storey home, inside and outside, 3 large bedrooms, 2 washrooms. Priced at $36,900.

Large lots on Front Street in Alexandria, $9,800 each.

Country house, on Marcoux Rd., 5 miles from Alexandria, exterior brick, 4 years old, 1-acre lot, $29,900.

GREEN VALLEY
2-apartment house, in neat condition. Terms can be arranged, $39,000.

Facing Roy's on Highway 34, brick bungalow, 3 bedrooms, kitchen and living room, $38,900.

McCRIMMON
Country bungalow, 3 bedrooms, large living room and kitchen, large lot plus small stone house with fireplace. Located on Highway 34, $32,900.

KENYON TOWNSHIP
12 miles from Alexandria, close to 417, very large brick house with garage, price includes steel septic tank and all material to install weeping bed, large lot with creek, $18,900.

Financing can be arranged on all above properties. 4-tf

Motor Vehicles

1975 Volkswagen, A-1 condition, with safety check. Tel. 525-1044. 21-2p

New 1978 Plymouth Valerie car, hide-away bed, used 20-inch color, cabinet model TV, rotor and antenna, and other furniture. Tel. (613) 525-3652. 21-2p

Real Estate

M. JEAN
CAMERON
TEL. 938-3860

2-bedroom mobile home, 60 ft. by 12 ft., asking $10,000.

Spacious newly built side split with garage, fireplace and many extras.

Brick double tenement with 3-bedrooms on each side, asking $42,000. MLS.

Clean 2-bedroom bungalow, asking $23,500.

$17,000 is the total asking price of this 2-bedroom home. MLS.

SOUTH LANCASTER
Duplex in South Lancaster. Rent will help pay mortgage. Asking $34,900. MLS.

1½-storey home in South Lancaster, exterior finish, stucco over brick, features 4 bedrooms and fireplace in living room. Asking $30,000. MLS.

GLEN NEVIS
3-bedroom home on 1½-acre lot, $42,500. MLS

NORTH LANCASTER AREA
4-bedroom home on 2½-acre lot, $35,000. MLS.

Restaurant and business just east of Lancaster.

Various building lots in area.

For further information:
A. G. Fraser, Stan MacIntosh
Tel. 347-2215

Motor Vehicles

RUNABOUT, 15-ft. fiberglass MFC, with 50 h.p. Mercury outboard engine and trailer. Asking $1,650. Tel. 525-3424. 19-tf

BOAT and trailer for sale with 60 h.p.; also a Dairy Cool bulk tank, 44 cans, in good condition. Tel. 347-2948. 22-1p

1975 Yamaha 350 rebuilt engine, new tires, $500 firm. Tel. 525-2469. 22-3p

750 Kawasaki, 2 cycle. Tel. 525-3490 after 4 p.m. 22-2p

KAWASAKI motorcycle, 250 cc, in good condition, $675. Tel. 874-2732. 22-1p

'77 Honda, 550 4K, saddlebags, crash bars. Tel. 525-1570. 22-2p

1974 Charger Special Edition, 318 power steering and brakes, Zeebarded undercoating, 4 Mag wheels, Michelin tires, new paint job, many extras. Tel. 347-3557. 22-1p

Real Estate

1953 Chevrolet van, as is. Tel. 347-2357. 22-1p

COUNTRY 3-bedroom bungalow with 10 acres of land, 4 miles west of Alexandria; also cottage on St. Lawrence waterfront. Tel. 525-2493. 22-4p

FOR sale: 80'x240' lot within town limits. For information Tel. 525-2859. 20-tf

FOR SALE: Alexandria modular home, 3 bedrooms, spacious living room, kitchen with garage, on landscaped lot with town services, well kept. Priced to sell. Tel. 525-2563. 15-tfc

COTTAGE for sale, waterfront, ½-mile east of Glengarry Park. Tel. 933-5073. 21-2p

HOMES from $19,929.62. Joerm Homes, Tel. 527-2409. 22-tf

WILFRED AMELL LTD
REAL ESTATE BROKER
938-1611
ST ANDREWS WEST
ONTARIO K0C-2A0

Motor Vehicles

1971 Camaro, excellent condition, safety checked, must be seen. Tel. 525-1206. 22-1p

1976 Pontiac Astra, 35,000 miles, in excellent condition. Tel. 525-1439. 22-1p

1973 Plymouth Satellite, ps,pb, radials, $600. Tel. 525-3762. 21-2p

1965 Pontiac for sale, in good shape. Tel. 347-2787. 21-2p

GMC motorized camper for sale, aluminum windows, wall panelling, gas stove, sink, arborite table, cupboards, storage space, water hookup, clothes closet, sleeps four. Tel. 347-2946 after 4 p.m. 21-2p

1976 Marlin Springbok, 18-ft. open front deck, complete roof assembly, 1977 Mercury 85 h.p. motor, custom built 1977 boat trailer. Used 1½ seasons. Can be seen at MacEwen Ford Sales, Alexandria, Tel. 525-3766. 15-tf

15 ft. Carson fibreglass boat, 35 h.p. Johnson motor and Ferguson trailer. Tel. 527-2847, R. W. MacLennan, Maxville. 20-3p

1972 Ford Comet, 302 engine, standard transmission, good mechanical condition. As is, $450. Tel. 525-3492. 21-2p

Farm Produce

100 acres of standing hay for sale. Tel. 347-3034, Robert Roy. 21-2p

Marlin Orchards

Vegetables and Bedding Plants
Garden and Lawn Fertilizers
Grass Seed, Trees, Shrubs
Evergreens and many other products for the home gardener
Open Every Day
9 a.m. until dark



MARLIN ORCHARDS
and
GARDEN CENTRE
Hwy. No. 2, East of Cornwall
Tel. 931-1213 19-tf

Real Estate

Farm Produce

BUCKWHEAT — Trojan corn seed, still some varieties available. Large barn to be demolished. Vegetable cold storage equipment. Small log house to be removed. Apply Bert Beaudette, Maxville, Tel. 527-5485. 18-5p

LUMBER, new, rough, dry pine, in 1"x6" and wider, also 2"x4" and wider. Tel. 525-3040. 17-tf

100 acres standing hay for sale, Dalkeith area. Tel. 874-2603, John Hampson. 22-3p

EGGS, farm fresh, brown shells and also maple syrup. Tel. 525-1071. 22-1p

12 tons cribbed corn, easy loading. Tel. 525-2793 after 4 p.m. 22-3p

5 cords of maple stove wood, 16" long, in cords. Tel. 525-33-0. 22-1p

GOOD quality conditioned timothy, clover and alfalfa hay. Will deliver. Ste. Anne de Prescott. Tel. days, 674-2925, evenings 674-2074. 10-13p

39,000 lbs. unused MSQ for sale. Apply Box C, Glengarry News, stating price to pay. 21-2c

5 tons buckwheat for sale. Tel. 347-2645. 21-3p

ALFALFA, clover and grass hay for sale, baled on your wagon or stooked in the field or standing. Tel. 347-3118. 21-2p

TOMATO plants for sale, early in stake. Signs south of the Kenyon Dam, $1.50 a dozen. 21-2p

POSTS and pickets for sale, cement trough for pigs, used grain drill. Tel. 525-3706. 20-3p

Gerbig's

Farm—Market
Our greenhouses are now open for quality vegetable transplants and bedding plants.
4 Miles East of Lancaster
On Old Highway No. 2

Real Estate

Farm Produce

CLIMAX timothy seed, cleaned, 80c per lb. Donat Belanger, Tel. 527-5378. 18-6p

GAUTHIER'S GREENHOUSE AND GARDEN CENTRE

Plan Now For Your Spring Landscaping

We Will Have
Fertilizer, Terrarium Plants, Peat Moss, Hanging Plants, Insecticides, Bedding Plants, Herbicides, Flowering Plants Grass Seed, Perennials, Marble Chips, Decorative Bark, Evergreens, Foundation

Plannings, Roses, Top Soil, Trees and Shrubs

We also do rock gardens, patios and sodding.

Call for estimates

1/2 Mile East of Curry Hill Overpass
Tel. 347-2237 14-tf

Real Estate

Farm Produce

150 acres standing hay for sale or on halves. Tel. 874-2732. 21-2c

JEAUROND GARDENS

Glen Robertson Road
Flower and vegetable plants for sale
Also Geraniums and Begonias

Call 525-3385 20-3c

Landscape Evergreens
Dig your own on the Glen Rd.
$4.00 and up
932-8996
or
931-2939
Weekends only 17-6p

Real Estate

Farm Produce

HAY for sale, 40c a bale, Tel. 528-4478, weekends only. 21-2p

WHITE PINE LUMBER

ROUGH: For farm and general building, repairs, etc.

DRESSED: Pine boards for Shelving, cupboards, wall panelling, etc.

16-tf

Tel. 525-3040

Livestock

WEANED piglets ready for growing. Tel. 347-2530. 21-tf

GELDING Apaloosa grey roan, 16 hh, 7 years, English and Western trained, well mannered, $1,200. Tel. 874-2439. 22-2p

PALOMINO pony for sale, gentle, very good with children, recently wormed, also Palomino yearling colt, vaccinated and wormed. Tel. 525-1374 after 6 p.m. 20-3p

6-year-old Welsh pony, broken to ride and drive, $200. Tel. 347-3489. 22-1p

Real Estate

SAUVE REAL ESTATE LTD.

REAL ESTATE and MORTGAGE BROKER

SAUVE
39 Main St., N., Alexandria
Tel. 613-525-2940
realtor



Sauve Real Estate Ltd. is proud to introduce Bill Wereley as their new sales representative in the Lancaster area. Bill brings with him many years of experience with the public. Firstly, Bill spent 25 years with Ontario Hydro and lately as the owner of the Esso Service Station in South Lancaster. His son Kevin will be taking over the business so that Bill will be able to devote his full attention to Real Estate. At 52, Bill feels energetic and is supported in his new career by his wife Phyllis and his four sons.

BILL WERELEY

—Complete dairy operation, close to North Lancaster. M.L.S. $350,000
—Dairy farm, 200 acres, R.R. 2, Crysler. $300,000.
—Moose Creek farm, 200 acres. $168,000.
—Horse and hobby farm, Glen Sandfield. $115,000.
—Restored antique home on 25 acres. $110,000.
—Glen Norman hobby farm, 95 acres. $95,000.
—Operational farm, R.R. 2, Newington. $92,500.
—400 acres recreational land, house and outbuildings, with machinery.
—Near North Lancaster, clean well kept buildings, 100 acres. $85,000.
—New log home on 65 acres good land, view over valley. $84,000.
—Summerstown Station, 160 acres, new bungalow. $80,000.
—South of 417 at Maxville, sound structure, 185 acres. $66,500.
—New two storey home on 25 acres near North Lancaster. $66,000.
—Dalkeith area, historic home, on 50 acres, good bush. $58,000.
—Clapboard home recently remodeled, close to Moose Creek. $55,000.
—North of Monkland, good bungalow, large living room. $55,000.
—59 acres close to 417 exit, good home and outbuildings, lots of frontage
—Reduced by $10,000, renovated bungalow near Glen Norman. $55,000.
—Close to Alexandria on Hwy. 34, home and barn, 31 ha. $53,500.
—Horse farm, good home, large barn to tie many horses, also riding ring.
—Near Glen Robertson, home built in 1972, with 85 acres. $45,000.
—Needs renovation, but a buy at $38,500. Glen Robertson, 72 acres.
—Bush lot, R.R. 2, Newington. $1,950.
—Greenfield, Parts 1, 2, 3, 4, and 5 of plan 29 for $5,000.
—Bainsville, Priest's Point, lot for $6,200.
—25 acres, $7,500, east of Vankleek Hill, survey completed.
—Building lot, 1 km. from Alexandria, 100'x100'. $7,700.
—2 lots, $7,900, each on Chisholm Street, $900 down only.
—Apple Hill, country building lot, $9,000. High with many cedars.
—Williamstown, 1 acre lot, $9,000. On Johnston Road.
—3004 Duval Street, Cornwall, city water plus drilled well. $12,700.
—Lancaster Village, 5 acre lot, severed and surveyed. $13,000.
—84 Margaret Street, Alexandria, lot with old home. $14,000.

SALES REPRESENTATIVES

Maurice Sauve, Alexandria 525-2940
Adelard Sauve, Alexandria

Lionel Glaude, Alexandria 525-2340
Germain Glaude, Alexandria 525-3030
Andre Menard, Alexandria 525-3307
Fernand Glaude, Cornwall 933-4498
Wallace Morris, Finch 984-2227
Ann Marie Clemens, Vankleek Hill 678-3341
Andre Brunet, Glen Robertson 347-3014
Kathleen Levert, Alexandria 525-3971
Robert Poirier, F.R.I., A.A.C.I. 525-3857
Bill Wereley, Lancaster, 347-3106

The Possible Dream
A NEW HOUSE

OPEN HOUSE 3 LOCATIONS



$45,500 M.L.S.
Andre Brunet
347-3014—525-2940

Built in 1975, this is one of our best offerings. Many features found in this house make your living more enjoyable. Split main entrance, large patio doors at the rear. Two large bedrooms, 14'x11', and one smaller one. Kitchen with plenty of modern cupboards, dining room and living room. Come and take a look.

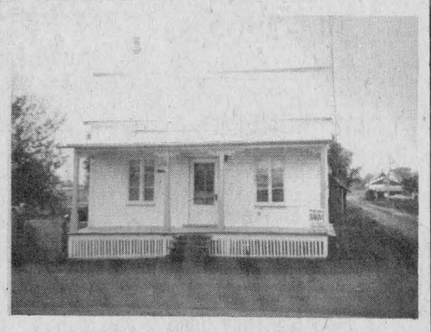

$24,000 M.L.S.
Andre Menard
525-3307—525-2940

This home is priced for immediate sale—buy now. Privacy is provided by many mature trees. Home is two storeys with 3 good size bedrooms. Downstairs kitchen, dining room and front and back porches.

NORTH

OPEN HOUSE — COUNTY ROAD 10 — OPEN HOUSE

GLEN ROBERTSON — DALHOUSIE — OPEN HOUSE — HOTEL



$26,000 M.L.S.
Robert Poirier
525-3857—525-2940

A deep lot with space galore for back yard play. You'll like this one. Small barn and tool shed. Home has new aluminum siding. Kitchen with ample cupboards and adjoining dining room. Upstairs 4 bedrooms, plenty of room for a growing family.

SAUVE REAL ESTATE LTD.

Main St. N., Alexandria

Tel. 525-2940

Everyone is welcome to visit these three houses on Saturday, June 1 from 2 to 5 p.m. Just drop in to say hello or stay and chat awhile.
Financing is available through our mortgage department.

MARTINTOWN

Immaculate condition (formerly Dr. Beaudette residence) Lot 95x230, 3-bedroom home with living room, dining room, kitchen, office or den Must be seen.

RUDY GAGNE
932-8882
Representing J.C. Lalonde Realtor 21-tf

R. Vaillancourt
REAL ESTATE - IMMEUBLES
TEL. 613-525-3419 • ALEXANDRIA, ONT.



ALEXANDRIA town, compact 3-bedroom brick bungalow, spacious kitchen, living room and 4-pce. bath. Partially finished basement. Own well and large 32,000 sq. ft. lot. Priced to sell. Immediate possession. M.L.S.

ALEXANDRIA area, 4 miles from town, spacious 1200 sq. ft. 4-bedroom bungalow with full basement. Excellent heating system and good water supply. Over 9 treed acres of land. ASKING $35,000. MAKE US AN OFFER.

MOBILE HOME TO RELOCATE, almost new 3-bedroom with franklin stove, laundry room and 4-pce. bathroom. Lived in 2 months. OWNER WILL CONSIDER ANY REASONABLE OFFERS. M.L.S.

ALEXANDRIA area, 5 miles from town, paved road frontage, 50 rolling acres, 10 treed, good well and excellent drainage. IMMEDIATE POSSESSION. EXCELLENT HIGH BUILDING SITE IN CEDAR TREES.



ALEXANDRIA town, well located 3-bedroom spacious bungalow with large kitchen, dining room and living room. New maintenance free garage on large fully landscaped lot. OWNER TRANSFERRED. PRICED AT $35,500. IMMEDIATE POSSESSION.

ALEXANDRIA town, 1974 2-bedroom mobile home in excellent condition. Located on leased lot of $35 per month. ASKING $10,000. IMMEDIATE POSSESSION. MAKE US AN OFFER. IDEAL FOR A STARTING COUPLE.

GLEN ROY area, converted cheese factory on over 2 acres of rolling land. Drilled well and dug well. Ideal weekend home. ASKING $11,500. M.L.S.

ALEXANDRIA area, 4 miles from town, secluded 9 rolling treed acres already severed and surveyed. IMMEDIATE POSSESSION. LESS THAN A TOWN LOT AT ONLY $10,500. M.L.S.

WE LIST TO SELL AND DO IT WELL
For more information on these and our many other fine listings, contact a sales representative of your choice.
E. VAILLANCOURT 525-3641 C. WYLIE 674-2019
R. VAILLANCOURT 525-3419 OFFICE 525-3419

Livestock

WE pay cash for rabbits and ducks. Szabo. Tel. 525-1749. 17-10p

PUREBRED Landrace and purebred Yorkshire boars for sale. ROP tested, 5-6 months old. Denis Bourdeau, Bainsville, Ont. Tel. 347-2288. 18-tf

GLENVIEW Farm registered Shorthorn. No animals available at the moment. Visitors welcome. Gail and Henry Kronwald, RR3, Dalkeith, Ont. Tel. 613-874-2045. 16-11p

1 purebred Holstein 1½-yr.-old bull from listed herd. Ready for service. Dam—VG Rockman daughter, 2y-M157-160%, sire—Wholesome Perseus Leader VG ST. Contact Barry Mooney, Tel. 674-2067. 22-2p

WILL take heifers on pasture. Wilfrid Leroux, Monkland, Ont. Tel. 527-5359. 22-3p

2-horse trailer, will haul horses and livestock. For information Tel. Bob 347-2394. 22-8p

WE deal in horses and cattle. Emerson Allen, Vankleek Hill, Tel. 678-3736. 19-18p

DUCKLINGS for sale. Tel. 874-2715. 22-3p

WILL board quiet horses, stabled or pastured. Will groom daily, and exercise. Riding trails, cross country jumps and small hunt course. Experienced junior instructor will give lessons. Kim, Tel. 525-1477. 22-1p

Pets

BEAUTIFUL Labrador puppies, 8 wks. old, CKC registered, vaccinated, tattooed, males and females. Tel. 678-3105. 20-3p

FEMALE Beagle totally immunized, and two kittens to give to a good home. Tel. 525-1071. 22-1p

Boarding Kennel

Give your pet a vacation in the country. Heated sleeping quarters with individual outside runs 15 feet long. Boarding by day, week or month. You must submit proof of rabies and distemper shots.

Mike-A-Leigh Farm
(613)528-4454
R.R.1, Martintown, Ont.
22-4c

Pets

BLACK Labrador purebred puppies, superb quality, CKC registered, vaccinated. Tel. 347-2722. 21-2c

PUPS, mixed Labrador, to give away to a good home. Tel. 525-1086 after 6 p.m. 21-2p

NINE 6-week-old puppies for sale, $10 each, very quiet mother. Tel. 347-3570. 20-3p

PUREBRED Pomeranians for sale; boarding (small breeds); stud service (Champion). Richeu Kennels, RR#1, Purcell Road, Cornwall, Ontario. Tel. 931-1215. 17-tf

PUPS to give away, mother Border Collie. Tel. 678-6645. 22-1p

BICHON Frise, Lhasa Apso, Shih Tzu, Poodle, Yorkshire Terrier, Pug, Cocker Spaniel, Maltese, Shetland Sheepdog, Old English Sheepdog, Samoyed. Prieur Kennels, South Lancaster. Tel. 347-3420. Master Charge, Chargex. 10-tf

Farm Machinery

LITTER carrier with approx. 225 feet of track. Complete with hardware, $200. Tel. 347-2530. 22-tf

TROTTIER BROS.
FARM EQUIPMENT
Hwy 43 Alexandria
525-3120

1—Fordson Major backhoe loader
1—International 624 with cab, good condition
1—Ford 8N
1—Massey 35 diesel reconditioned
1—Super Six county S O L D
1—4-65 Nufield
1—Massey 22 tractor S O L D

Good assortment of lawn and garden tractors and mowers

New shipment of 6 and 10-ton wagons just arrived.

Good assortment of sprayers, 100 to 300-gal. manure spreader, 140 to 340 bushels corn planter, 2 and 4-row

Farm Machinery

HESTON PT10 haybine, just like new, only cut 35 acres. Tel. 932-2084. 21-2p

ANHYDROUS applicator, 5 teeth, 400 gal., pull type, $1,200. Tel. 347-3489. 22-1p

IH 350 Harvester corn and hay, head sickle bar. Tel. 525-2408. 21-2p

CHORE-BOY
Milking and Feeding Equipment and Dairy Supplies

Complete Line of Detergents, Fly Sprays, Defoggers, and Bombs at reduced prices.

Grant Farm Supply Ltd.
Moose Creek, 538-2366

Used Farm Equipment

1755 White tractor, 85 h.p.
1—Int. 990 haybine
1—New Hesston P.1010 haybine
1—Int. baler
1—stooker
1—6row J.D. corn planter plate type

FERN CARRIERE
525-2727
Sales Rep. for Prescott Farm Equipment

MENARD
Farm Supplies Ltd.
Green Valley 525-2190
Andre Seguin, (Prop.)

Monday to Friday: 8-5:30
Saturday: 8 a.m.-Noon

USED EQUIPMENT

1—880 Gehl hay tender, 9 ft. cut
1—Cockshutt swather
1—MF 135 gas, with loader
1—MF 165 with cab
1—International 624 with loader, manure and snow bucket
1—Cockshutt 560 diesel
1—International forklift, 14-ft. mast, 4,000 lbs.
1—International forklift, 14-ft. mast, 6,000 lbs.
1—10 ft. MF disc
1—David Brown 950 with loader
1—MF 510 combine with grain and corn heads, 1977 model used for 400 acres

USED HAY MACHINERY

1—John Deere swather with conditioner
1—John Deere hay conditioner
6—used MF balers
1—Ford Harvester

Farm Machinery

FORD tractor with front and rear blade, rebuilt engine, set of chains included, good condition. Asking $1,000. Tel. 457-3083, Ste. Anne de Bellevue. 22-2p

'52 Ford tractor, 2-furrow Ford plow, single Ski-doo trailer with sides. Tel. 525-3585. 22-2p

WAGNER loader for sale, fits Cockshutt 3-040-50. Could be fitted on any make of tractor. Asking $500, or best offer. Tel. 347-3209. 21-2p

LAJOIE manure chute, 75 feet, Surge pipeline milker with 2-inch line and 4 units, Woods bulk tank, 55-can, 3 milk meters and clips. W. J. Meyer, Tel. 347-3690. 21-3p

1978 New Holland 273 baler, 256 side rake, also Allied automatic bale stooker. Tel. 525-2408. 22-2p

NH baler in excellent condition. Tel. 525-1216. 22-1p

USED bulk tanks, 300 gallons, 400 gallons, three 500 gallons; 600 gallons, 800 gallons. Peter Babcock Ltd., Surge Dairy Farm Equipment, Tel. 984-2991 or 448-2909. 17-tf

GRAIN bins, Dion harvester and blower, 16 ft. forage boxes, 10-12 ton wagons, Vincent stable cleaner, hay elevator. Louis Lauzon Ltd., corner Kenyon and Harrison Streets, Tel. 525-1937. 18-tf

USED pipeline milker units for Surge Mini Cups, 6 Surge breaker cup milkers; 4 De Laval Vista Claw milkers; 4 Jamesway pipeline units. Peter Babcock Ltd., Surge Dairy Farm Equipment, Tel. 984-2991 or 448-2909. 17-tf

ATTENTION farmers. Supplement your present income. For sale dairy sanitation line with good list of customers; also 1974 GMC 1-ton panel truck, fully equipped to carry your dairy sanitation products. Truck is in good condition. Price of dairy sanitation line—cost of present inventory only. Price of panel truck only—$4,000. Will sell truck with the dairy sanitation line or separate if not needed. Tel. 525-1323. 20-tf

SURGE pipeline milking system, parlors, feeding systems, water treatment equipment, stand-by power supply, new and used vacuum pumps, bulk tanks, milker pails and buckets. Peter Babcock Ltd., Surge Dairy Farm Equipment. Tel. 448-2909 or shop 984-2991. 35-tf

FERNAND CAMPEAU
Dalhousie Station, Quebec
Open: 8 to 8 Monday to Friday
8 to 3 Saturday
Tel. 269-2737

USED EQUIPMENT

1—New Holland 717 harvester with one or two row corn head
1—New Holland 352 grinder-mixer
1—New Holland 78 wire baler
1—Massey-Ferguson mower conditioner 81
1—Massey-Ferguson 10 baler
1—Massey-Ferguson 36 rake
1—Allis-Chalmers 782 harvester with 2 row corn head and pick-up
1—1HC grinder mixer model 1050
1—Dion blower model N14

Also

2—New Holland 513 spreaders, new
2—New Holland 519 spreaders, new

These two machines have a special discount and can be purchased on a free finance purchase plan until Sept. 1, 1979
Fernand Campeau

Apartments

SMALL 5-room apartment to rent including 2 bedrooms, now ready, newly decorated. Tel. 525-2668 between 6 and 8 p.m. 22-1p

2-bedroom apartment to rent for July 1st. Parking space and back yard. Tel. 525-1885 or 525-1849. 22-tf

LANCASTER—1-bedroom apartment for rent, stove and fridge. Tel. 347-2757. 21-3p

APARTMENT for rent, 2 small bedrooms, large kitchen. Immediate occupancy. Tel. 525-2561. 21-2p

1-bedroom apartment, Lochiel St., private entrance, available May 1. Tel. 525-1330. 17-tf

1-bedroom apartment for rent. Call White Rock Motel, 525-2362. 21-3p

2-bedroom apartment for rent in Alexandria, available July 1, 1979, Tel. 874-2568. 21-2p

Help Wanted

SOMEONE to live in with elderly woman in Maxville. Light housework. Tel. 527-5225. 22-3p

THE trustees of the Kirk Hill United Church cemetery require a workman to straighten the tombstones in the cemetery. Apply to the secretary-treasurer Kenneth W. MacDonald, Dalkeith, 525-2606. 21-2p

SEWING machine operators wanted, hourly rate. Call A to Z Fashion, Tel. 525-2468. 21-2c

EXPERIENCED cook and a waitress wanted. Apply in person to the Cosy Inn, Alexandria. Tel. 525-1227. 21-2p

INTERESTED in employment overseas? For information call for an appointment. Foreign Opportunities, Cornwall, Ontario. 1-613-938-1323. 19-4c

Work Wanted

WILL babysit in my home. Tel. 525-3119. 22-1p

WILL cut grass on lawns, cemeteries, ballfields, etc., on a contract or hourly basis. Contact Todd or Blake Hambleton, Tel. 347-2107. 22-2p

WILL babysit in my own home, weekdays. Tel. 874-2652. 20-3p

Wanted

WANTED—a used stave silo in the 50 to 60-ft. range. Anyone interested, contact Steve at 528-4303 after 7 p.m. 22-3p

WANTED—one cement mixer, chainsaw, wheelbarrow, gas post-hole digger, and gas lawn mower. Tel. 938-1003 or 347-3633. 22-1c

WANTED—small farm with house and buildings to rent preferably with option to buy. Immediate occupancy. Tel. 1-514-347-1233. 22-3p

FOREST land wanted: Approx. 1-2000 ac. Block of well timbered forest land in Southern Ontario. Must have good stream. Small lake or lake shore desirable. Contact A. A. Rotherham, P.O. Box 598, Knowlton, Que. J0E 1V0. 22-2c

EXPERIENCED rhythm guitar player wanted. Tel. 525-2649. 21-3p

Oriental Rugs Wanted

We buy oriental carpets
Any age and condition
Immediate Payment

Please Call
674-2839
8-tf

Services Offered

MOTOR home vacation. For rent by week or month. Still available first three weeks of June, also months of August and September. Tel. 525-1323. 21-tf

Landscaping

Backhoe Service, Sodding
Septic Tank, Top Soil, Sand
Gravel, Ditch and Culverts

Rene St. Amour
Tel. 525-3305
17-8p

Serving Eastern Ontario

JOHN H. KENNEDY LTD.

Dominion and Ontario Land Surveyors
146 Prescott St., Kemptville
Tel. 258-4029
Alexandria, Ontario
Tel. 525-1510 21-tf

ROBERT'S CARPENTRY

Rental Service—525-2807

Log House Remodeling and Building
Pipe Fitting and Concrete Breaking

FOR RENT:
Cement mixer, cement polisher 18 ft. soil conveyor, concrete breaker, etc.
24 hour service, including weekends
3-tf

NEED A TILLER?

We rent
tillers, cement mixers, jackhammers, rug steam cleaners, floor sanders, etc.

RENAUD'S
Small Engine Clinic
525-1648
17-tf

McRAE'S
CUSTOM FENCING

For All Your Fencing Needs

347-2965 12-tt

CAMP PIONEER
Farm Style Vacation
For Boys 7-12 Years
$85.00 Per Week
For Brochure and Information
CALL COLLECT
St. Justine, Quebec
Mr. S. Solyom 1-(514)-764-3560
After 6 p.m.
12-15c

salon funéraire
wilson
funeral home

Serving Glengarrians
In Cornwall

822 Pitt Street (613) 938-3888
Cornwall, Ontario
Ronald Wilson, Director
36-tf

GENERAL CARPENTRY WORK

cement repairs and building

CARMEL SABOURIN

Tel. after 6 p.m.
TEL. 525-1231
10tf

B.A. MacKinnon

Custom Fencing

Farm-Industrial

Free Estimates

525-2408
15-8p

GLENGARRY TIRE SERVICE
All types of tires
24-hour service
On the spot repairs
Night Calls
GILLES 347-2372
RON 347-3157
Glen Robertson
Tel. 874-2727

Services Offered

ELECTRICAL work, repairs, renovations, extensions. Reasonable rates. Tel. after 6 p.m., Nick, 525-2166. 20-4p

MAN with ½-ton truck will do light moving and hauling. Reasonable. Call anytime. Tel. 525-2563. 45-tf

"Swoop Chimney Sweeps"
Professional chimney and fireplace cleaners
Spring Discount 20%
Call
1-613-525-1721 Bruce MacMillan
1-613-524-2791 Peter Peers
FREE ESTIMATES 20-4p

Air conditioned
Fully licensed
ACROPOLIS DINING LOUNGE
Alexandria Pizzeria
Reserve now for banquets, receptions, etc.
Tel. 525-2744
27-tf

DON CONROY & SON
Septic Tank Cleaning
Repair and Insulation
Call 931-1108
931-1527
18tf
Summerstown, Ont.

ATTENTION FARMERS

We pick up your sick, crippled and dead animals
Prompt Service

MACHABEE ANIMAL FOOD, LTD.
St. Albert, Ont.
We accept collect calls
Tel: Crysler 613-987-2818
27-tf

STEEVES
Well Drilling Reg'd

Artesian Wells
Tel: (514) 451-0401
(514) 458-7273

Keith MacMillan
Tel: 525-1501
10-tf,

AUCTIONEER
Complete Farms, Small Households and Estates

Joseph Vallieres
874-2732 22-1p

Extra Money?

For serious married people.

Write
P.O. Box 1425
Alexandria, Ontario
K0C 1A0 14-tf

EMOND
Backhoe Excavator
We dig basements, trenches, ditches, all types of work. Free extimate on septic tanks, and fully licensed.
We also sell fill
Call 525-2359
or 525-1587
20-4p

Ernest Proulx
General Building Contractor and Renovations
Call 525-1486 for
Free Estimates 18-tf

LEARN TO DRIVE TRACTOR TRAILERS
Call
The Canadian Institute of Tractor Trailer Training Limited
613-933-7113
Cornwall, Ontario

Notice

NOTICE TO CREDITORS

ALL persons having claims against the Estate of ALEXANDER (SANDY) MacDONald, late of the Township of Charlottenburgh, in the County of Glengarry, Retired Gentleman, deceased, who died on or bout the 5th day of May 1979, are hereby notified to send full particulars of their claims to the undernamed on or before the 13th day of June 1979. Immediately after which date the assets of the deceased will be distributed among the parties entitled thereto, having regard only to claims of which the Executor shall then have notice.

DATED at Cornwall, Ontario this 16th day of May, 1979.
KENNETH J. BERGERON,
Barrister and Solicitor,
340 Second St. E.,
Cornwall, Ontario.
Solicitor for the Executor of the Estate. 21-3c

NOTICE TO CREDITORS
IN THE MATTER OF THE ESTATE OF Joseph Endre Baron de Csavossy, Late of the City of Dollard Des Ormeaux, in the Province of Quebec.

TAKE NOTICE that all persons having claims against the Estate of Joseph Endre Baron de Csavossy, who died on or about April 11th, 1979, are hereby required to send full particulars of their claims to the undersigned Solicitors on or before the 6th day of May, 1979, after which date the Estate will be distributed, having regard only to the claims of which notice shall then have been received.

DATED at Alexandria, Ontario this 11th day of May, 1979.

LEFEBVRE, BELLEFEUILLE,
Barristers & Solicitors,
39 Main Street North,
Alexandria, Ontario.
20-3c

NOTICE TO CREDITORS

IN THE MATTER OF THE ESTATE OF THEODORE MONTREUIL, LATE OF THE TOWNSHIP OF LANCASTER, IN THE COUNTY OF GLENGARRY, RETIRED MAINTENANCE MAN, WIDOWER, DECEASED.

TAKE NOTICE that all persons having claims against the Estate of Theodore Montreuil, Retired Maintenance Man, Widower who died on or about April 10, 1979 are hereby required to send full particulars of their claims to the undersigned Solicitors on or before the 13 day of June, 1979, after which date the Estate will be distributed, having regard only to the claims of which notice shall then have been received.

DATED at Alexandria, Ontario this 16th day of May, 1979.
LEFEBVRE, BELLEFEUILLE,
Barristers and Solicitors,
39 Main Street North,
Alexandria, Ontario. 21-3c

NOTICE TO CREDITORS
IN THE MATTER OF THE ESTATE OF MALCOLM ROBERTSON McDERMID, GENERALLY KNOWN AS CALLUM McDERMID, LATE OF THE TOWNSHIP OF CHARLOTTENBURGH, IN THE COUNTY OF GLENGARRY, RETIRED CARPENTER, DECEASED.

TAKE NOTICE that any persons having any claim against the Estate of Malcolm Robertson McDermid, generally known as Callum McDermid, who died on or about the 29th day of June, 1978, are hereby required to send full particulars of their claim to the undersigned Solicitor, on or before the 21st day of June, 1979, after which date the Estate shall be distributed, having regard then only to such claims as shall have been received.

DATED at Cornwall, Ontario, this 22nd day of May, 1979.

Duncan J. MacDonald, Q.C.
126 Sydney Street,
Cornwall, Ontario
Solicitor for the Administratrix
22-3c

NOTICE TO CREDITORS
IN THE MATTER OF THE ESTATE OF OMER SEGUIN, LATE OF THE TOWNSHIP OF KENYON, COUNTY OF GLENGARRY, FARMER, DECEASED.

TAKE NOTICE that all persons having claims against the estate of OMER SEGUIN, who died on or about April 26, 1979, are hereby required to send full particulars of their claims to the undersigned solicitors, on or before the 25th day of June 1979, after which date the estate will be distributed, having regard only to the claims of which notice shall then have been received.

DATED at Alexandria, Ontario, this 25th day of May 1979.

MACDONALD & AUBRY,
Box 1000,
Alexandria, Ontario
K0C 1A0
Solicitors for the Executors
22-3c

Real Estate

A. WALLACE HOPE DEVELOPMENT LTD.
ALEXANDRIA, ONT.
Tel. 613-525-1330 613-525-2462

Cottage and lot 50x300' on Waterfront St. Lawrence River. Curry Hill area. Lake St. Francis.

New 60x12 mobile home. 3-bedroom. Main St., North. Can be moved to your lot.

Camper Tent Trailer sleeps 6. Apache with gas stove. Good condition.

3-bedroom home with paved driveway, above ground pool. Dominion St. South. Available June 1, 1979. Mortgage available.

Two vacant lots Dominion North. Can be purchased jointly or separately.

1-only, lot Kincardine St. East. Fully serviced.

Real Estate

J. P. Touchette (613) 525-2417

4th CONCESSION KENYON
50 acres, River Delisle crosses property. Over half mile of frontage,

9 acre lot, beautiful building site.

BAINSVILLE
4-bedroom, 2-storey home on 4 acres.

Large lot, no buildings, in village.

BEAUCHAMP DEVELOPMENT
3-bedroom, winterized cottage, 2-acre lot, furnished.

ALFRED
Large brick home and large shed, garage, $29,000, Highway 17.

ST. EUGENE

Log home on 6-acre lot, river and road frontage, garage and shed.

GLEN NORMAN
Large family home, 1 storey, cathedral style living room, 2 bathrooms, large new barn.

LEFAIVRE
10 acres, 3-door garage, home with 3 bedrooms, 2 bathrooms, living, dining, kitchen, $47,000, with small down payment.

FIRST KENYON
15-acre lot, complete seclusion, 2 roads in 6-acre frontage.

TOWNSHIP OF CHARLOTTENBURGH

2 parcels, each 1-25 acres, 1-50 acres, no buildings.

HIGHWAY 43
4 miles west of Alexandria, completely renovated, 3-bedroom, 2-storey home, large lot. Terms available.

LOCH GARRY
3-bedroom cottage on lake. Fantastic view. Fully furnished, also boat and motor.

ST. BERNARDIN [NEAR 417]

88 acres, no buildings, good farm land.

50 acres, no buildings.

ALEXANDRIA
71 acres on Glen Road with sugar bush, ½-mile from Alexandria.

3-bedroom trailer, in good condition, $10,500, with small down payment.

Double tenement on Sinclair St., $19,500. Financing available.

137-acre farm with no buildings, 5-acre bush, fronting on two roads, ½-mile from Alexandria.

Double tenement, Kenyon St. W. Beautiful yard, large frontage.

Double tenement, Elgin St. W. Beautiful yard, large frontage.

HAWKESBURY
10 apartment building, extremely good revenue, $129,000, with terms.

LAKE ST. FRANCIS
3-bedroom cottage, cathedral style living and dining with excellent view, 1-acre lot on lake. Furnished, $49,000.

NEAR 417

25 acres, no buildings, ½-mile away from Hwy. 34 overpass.

Three 6-acre lots, no buildings, ¼-mile from Hwy. 34 overpass.

100-acre farm with house, good barn with stable cleaner. River on property.

One 30-acre lot on Highway 34.

GLEN ROBERTSON
3-bedroom, family room, living and dining, premises rented to Bank of Nova Scotia. Large lot. Terms.

NEWINGTON
Beef operation, 85 acres, 4-bedroom brick home, large barn.

10-acre mini farm with buildings.

30 acres, no buildings, good frontage.

CURRY HILL
Excellent mobile home on 1-acre lot. Beautiful location, 2nd Concession, Lancaster. Garage, storage, fridge, stove, dishwasher, washer and dryer.

For Sale, To Let

MOBILE homes, 1 new 12x60, 1 used 12x60, also 1 fully serviced mobile home lot in Glen Robertson. Terms—Cash or rental-purchase. Tel. 525-3571. 21-2p

FOR SALE: Alexandria modular home, 3 bedrooms, spacious living room, kitchen with garage, on landscaped lot with town services, well kept. Priced to sell. Tel. 525-2563. 15-tfc

1972 mobile home, 12'x62', electric heating, to be moved, unfurnished, CSA approved. Tel. 874-2241. 22-2p

FOR rent, available June 1, 3-bedroom house on 1 acre of land, Hwy. 34, ¼-mile south of Green Valley. Tel. 525-2997. 22-1p

Apartments

2-bedroom apartment at 160 St. Paul St., heated, hot water. Available June 1. Tel. 525-2640. 21-3p

2-bedroom apartment in Green Valley, heat and light, washer and dryer. Available April 1, also for May 1. Tel. Raymond Ouellette, 525-3786. 12-tf

2-bedroom apartment with parking space and back yard, $144 monthly. Tel. 525-1858. 19-tf

BACHELOR, 1-bedroom and 2-bedroom apartments for rent, 24-hour taxi service. Tel. 525-2696 and 525-2662. 47-tf

Services Offered

CARPENTRY work, general building and repairs. Contact Herve Emond, Dalhousie Station. Tel. 269-2376. 21-4p



Bourdon Aluminum Siding
Eaves-Eavesdrops
Fascia-Shutters
Steel Siding-Colorlock
FERNAND BOURDON
Alexandria, Ont.
Tel. 525-1906 20-4p



TIDY CAR

YOU CAN WIN
a set of auto carpet mats
Valued at 24.50
Until June 1
Just let us treat your car or boat with PRESERV-A-SHINE
Drawing Friday, June 1
Never Wax Your Car Again
You Win Either Way
Eamer's Corners
932-4352

Services Offered

ALL kinds of painting jobs, wallpapering, plastering and dry-wall, 40 years experience, Axel Pedersen, Tel. 525-2206. 17-12p

Sell and Repair
Lawn mowers,
and
Repair chain saws

Raymond
Brunet
Tel. 525-2451
22-8p

Tenders

The Corporation
of the
Township of Lancaster

TENDER
FOR THE CONSTRUCTION OF THE BEAUDETTE RIVER BRIDGE
Contract No. S7-303

SEALED TENDERS, clearly marked as to contents will be received at the Township office by the Clerk-Treasurer of the Township of Lancaster, in North Lancaster, Ontario, until 4:00 o'clock p.m. local time:

Wednesday, June 6, 1979

for the construction of a bridge with prestressed beams over the Beaudette River in Concession 7, between Lots 23 and 24.

Tender documents may be obtained from the office of the Consulting Engineer named below upon payment of $25.00 dollars non-refundable in cash or by cheque payable to the Township of Lancaster.

A certified cheque for the amount specified in the Tender and Bonding requirements must accompany each tender and the successful bidder will be required to provide a 100% Performance Bond upon execution of the contract agreement.

Lecompte, Moller and
Associates Ltd.,
Consulting Engineers,
1725 St. Laurent Blvd.,
Suite 212,
Ottawa, Ontario.
K1G 3V4
Tel. 521-6131

M.J. Samson,
Clerk-Treasurer,
Township of Lancaster,
North Lancaster, Ontario.
22-1c

Services Offered

WILL service wedding receptions and banquets. Wedding and birthday cakes. Mr. and Mrs. H. Shott, Concession 7, Greenfield. Tel. 527-5776. 30-tf

FLEA MARKET

The Kiwi
Sunday Market

Is open again

Corner of 417 and 138
Dealers Welcome
20-3c

Tenders

TENDER

WRITTEN TENDER plainly marked as to contents will be received by the undersigned until Friday, the 15th day of June, 1979, at 5:00 p.m. E.D.S. Time for the purchase of the property of the late Malcolm Robertson McDermid, also known as Callum McDermid, said property being as follows:

In the Township of Charlottenburgh, in the county of Glengarry, being composed of Lots 9 and 10, in the Seventh Concession, Indian Lands, and part of Lots 9 and 10, in the Broken Front Indian Lands, South Side of the River aux Raisin in the said Township of Charlottenburgh.

The Property is said to contain 192 acres more or less of which 40 acres tillable land is lying north of County Road No. 18 to the Raisin River, and south approximately 152 acres of tillable rolling land, pasture and low land. On the said property is said to be erected a frame barn and shed.

Highest or any tender not necessarily accepted. For further particulars contact the undersigned Solicitor.

DATED at Cornwall, Ontario this 18th day of May, 1979.

Duncan J. MacDonald, Q.C.
Barrister and Solicitor
126 Sydney Street
Cornwall, Ontario
K6H 5T5
Tel. 932-3640
Solicitor for the
Administratrix
21-2c

Services Offered

JULES Mayer, bricklayer. Tel. 678-6710. 19-6p

COLBORNE'S
ROOFING

Asphalt Shingles and
Flat Roofs
All Work Guaranteed
For Free Estimate

Call 938-3109
20-4c

ALL KINDS OF
CEMENT WORK

Interior and Exterior Painting
Stucco and Roofing

Lyn Proulx
R.R. 2, Alexandria
Tel. 525-2650
20-4c

Tenders

Stormont, Dundas & Glengarry
County Board of Education

TENDER
FUEL OILS

Sealed bids will be received by R.M. Whittaker, Manager of Purchasing and Stores, up to 3:00 p.m. Tuesday, June 26, 1979.

Individuals interested in tendering on this requirement are requested to obtain the necessary forms and information from the Purchasing Dept., 902 Second St. West, Cornwall, Ontario, referring to tender 7-79.

E. Legault — Chairman
T.R. Leger — Director

Services Offered

dude
MOBILE
Discotheque

Weddings—Stags—Parties

525-2943 or 525-3808
Andre M. Menard

Dunvegan

Marion L. Loewen
527-2284

Mrs. Joan MacLean, Mrs. A. M. MacCrimmon and Miss Mabel MacLeod of Maxville, spent Sunday afternoon of May 20 with Mr. and Mrs. D. N. MacLeod and attended the baptismal service in Kenyon Church.

Mrs. Kate Simpson of Pointe Claire, spent the weekend with Mrs. Ranald Campbell, and visited with her brother, Mr. and Mrs. Donald R. Campbell, and her brother-in-law, William Clark and Donald.

William Clark has moved to the Maxville Manor this week and will be glad to have his friends visit him there. He will be missed in the village, where he was always willing to help with the little jobs that require volunteers. We hope he will be happy in his new home and enjoy it for many years.

Mrs. Alex M. Stewart, accompanied by Mrs. Archie Stewart of Alexandria and Mrs. Angus MacRae of Maxville spent the long weekend of May visiting relatives in Cape Cod, Mass.

On the Sunday evening of May 20 Mrs. K. W. Nixon, Laggan, and Mr. and Mrs. John Inglis, Montreal, visited with Mr. and Mrs. Lloyd Nixon and family in Skye.

Dalkeith native dies in B.C.

A native of Mack's Corner in the Dalkeith area, Malcolm M. MacLeod (Mack) died April 6 at his home in Kelowna, B.C. His death followed an illness of several weeks' duration.

Born June 16, 1889, he was the youngest son of John R. MacLeod and his wife, Kate McGillivray. He began railroading at Sturgis, Sask, later working at Durban, Man. Vibank, Kipling and Lumsden, Sask. He retired in 1954 when he moved to Kelowna, B.C.

Predeceased by a brother Roddie of Kelowna and a sister, Sarah of Ottawa, he is survived by his wife, Phoebe, one son, Earl of Calgary, and three daughters. They are: Mrs. Ruth Ramey, Kelowna; Mrs. Marjorie Wahl of Seattle and Mrs. Frances Miller of Brockville. Also surviving are 13 grandchildren and six great grandchildren.

The funeral was held to Garden Chapel on April 10 with Mr. Ross Lemmon officiating. Interment was in Kelowna City cemetery.

Services Offered

dude
MOBILE
Discotheque

Weddings—Stags—Parties

525-2943 or 525-3808
Andre M. Menard

NOTICE
MAXVILLE HYDRO COMMISSION

An increase of 6.6% has been authorized by the Maxville Hydro Commission to become effective July 1st, 1979. This increase is subject to final approval by Ontario Hydro.
22-1c

NOTICE
TOWNSHIP OF KENYON
CHANGE OF DATE
Municipal Council Meeting

The regular meeting of the Township Council held on the first Tuesday of each month will for the

MONTH OF JUNE, 1979 ONLY
be held instead on
THURSDAY, JUNE 7, 1979
at the regular location, the Township Hall, Greenfield, Ontario.

J.R. Steel,
Clerk-Treasurer.
22-1c

VILLAGE OF MAXVILLE
Notice to Property Owners
DESTROY WEEDS

Notice is hereby given to all persons is possession of land, in accordance with the Weed Control Act, 1972, Sections 4, 14 and 20, that unless noxious weeds growing on their lands within the Municipality of the Village of Maxville are destroyed by June 22, 1979, and throughout the season, the Municipality may enter upon the said lands and have the weeds destroyed, charging the costs against the land taxes, as set in the Act. The co-operation of all citizens is earnestly solicited.

Basil Crawford
Weed Inspector
Municipality of the Village of Maxville
22-1c

Public Works Canada — Travaux publics Canada

INVITATION TO TENDER

SEALED TENDERS for the projects or services listed below, addressed to Chief, Contract Policy and Administration, National East Tower, 16th floor, 140 O'Connor Street, Ottawa, Ontario, K1A OM3, will be received until 3:00 p.m. on the specified closing date. Tender documents can be obtained through the Plan Distribution Office, same address as above, Telephone No. 992-6433, on payment of the applicable deposit.

PROJECT

No. 340035—Perley Bridge Repairs—Phase III (Primarily Concrete), between Hawkesbury, Ontario and Grenville, Quebec.

Tender documents may also be seen at the Construction Association offices in Ottawa, Hull, Montreal and Toronto.

Closing Date: Thursday, June 14, 1979
Deposit: $50.00

SERVICE

Caretaking and Interior Cleaning, Canada Post Office, St. Isidore de Prescott, Ontario.

Tender documents are also available from the Postmaster, Post Office, St. Isidore de Prescott, Ontario.

Closing Date: Thursday, June 7th, 1979
Deposit: Nil

INSTRUCTIONS

Deposit for plans and specifications must be made in the form of a bank cheque to the order of the Receiver General of Canada, and will be released on return of the documents in good condition within one month from the date of tender opening.
The lowest or any tender not necessarily accepted.
22-1c

AUCTION SALE
Of farm implements, etc. at Lot 26, 9th Cons., Lancaster Township. 2 1/2-miles east of Highway 34 1/2 mile west of Glen Norman
on
Saturday, June 2
at 1:00 p.m.

Ford diesel tractor No. 4000 only 2000 hrs. work; Massey Ferguson No. 165 diesel tractor with cab and front-end loader; 1950 gas Ford tractor; semi-trailer disc, 32' disc, Pittsburg; Massey Ferguson high-beam 3-furrow tractor plow; New Holland 268 baler; Ford 12 in. tractor post hole digger; Cockshutt disc-drill seeder; New Holland power-drive manure spreader, 163 bus. cap.; trailer; corn cultivator; bale loader; Cockshutt side rake on rubber; 2 sets of bobsleighs; Owatanna grinder and mixer; Forano large grain box; Massey Ferguson rubber tired wagon with large flat bottom bay rack; Farmec 24 ft. hay and grain elevator; Ford tractor scraper; Ford 7 ft. snow blower with auger; Ford hydraulic 7 ft. cut tractor mower; Ford 2-row corn planter; bale stooker; Ford hydraulic fertilizer spreader; circular saw; 50 ft. belt; scraper; 2 rolls snow fence; large steel water tank; 2 ladders, 24 ft., 15 milk cans; horse cutter; rolls barb wire; steel page wire stretcher; 200 gal. fuel tank; 100 cedar fence posts; quantity of windows with frames and doors; maple flooring; dry lumber; drums; 15 bags ammonia nitrate; used tin; Surge milker pails; heavy duty ring tractor chains; tractor blade; rigole plow; good electric washer; bureaus; many small articles. Farm machinery in very good order.

TERMS—CASH
VIEWING ON DAY OF SALE ONLY

Albert Faubert, Auct., Alexandria 525-2182
Isidore Secours, Prop., RR 2, Alexandria 525-1350
22-1c

Municipality of the Township of Kenyon
Notice to Property Owners

Notice is hereby given to all persons is possession of land, in accordance with the Weed Control Act, 1972, Sections 4, 14 and 20, that unless noxious weeds growing on their lands within the Municipality of the Township of Kenyon are destroyed by June 22, 1979, and throughout the season, the Municipality may enter upon the said lands and have the weeds destroyed, charging the costs against the land taxes, as set in the Act. The co-operation of all citizens is earnestly solicited.

Basil Crawford
Weed Inspector
22-1c

AUCTION SALE
SARA'S FLEA MARKET
AUCTIONS and ANTIQUES
Half mile east of Ingleside on Highway No. 2
Thurs., May 31
at 7 p.m.
Viewing Thursday, May 31
at 6 p.m.

Partial list includes: Antique dresser and washtands; chests of drawers; parlor tables; end tables; pressed back chairs; oak Morris chairs; bunk beds; old sideboard; blanket rack; floor polisher; electric heaters; numerous dishes and household items; dining table; washer; dryer; electric stoves; record cabinet; corner whatnot; 1923 framed map of Ontario and Quebec; wicker rocker and table; fern stands; 9x12 carpet and several other items.

Sale every Thursday night 7 p.m.
Refreshments
TERMS—CASH
22-1c
Auctioneer, John Hands

Auction Sale

MACHINERY, MILKHOUSE EQUIPMENT AND HOLSTEIN CATTLE

at

Fawcett's Sale Barn

2 miles South and 2 miles West of Winchester

Sat., June 2

Commencing at 11 a.m.
(CATTLE BRUCELLOSIS TESTED)

Cattle: 86 head of high grade Holstein cattle; Consisting of, 52 milk cows bred for year-round milking; 5 Heifers bred for September; 12 Heifers ready to breed; 16 Heifer calves; 1 service age bull.

Machinery: Allis Chalmers 185 diesel tractor and cab like new (4 years old, 1700 hrs.); Allis Chalmers D17 gas tractor and loader; Massey Ferguson 35 gas tractor and loader; International Harvester W4 tractor on new rubber (excellent); International 420, 16" trip beam, 4 furrow plough; Allis Chalmers 12 ft. disc on rubber with cylinder; Allis Chalmers 12 ft. cultivator on rubber; 12 ft. 3 point hitch cultivator; Allis Chalmers 3-furrow trip beam plough; Allis Chalmers 4-row corn planter; International Harvester 17 run grain drill on rubber; 3 Dion 16 ft. forage boxes on 8-ton wagons (1 new last fall).

International Harvester 555 2-row corn harvestor; International Harvester high throw forage blower (new last fall); New Holland 9 ft. 479 hay bine; Massey Ferguson 120 hay baler, 2 years old; New Holland 40 ft. enclosed elevator on wheels with motor; New Idea side rake on rubber; 3 hay wagons with new plank racks; Calsa 250 gallon weed sprayer; Hay Stooker; McKee 6 ft. snow blower with auger; Silo pipes and distributer; International Harvester 125 bushel manure spreader; Cockshutt 180 bushel manure spreader; Grader blade; Post hole auger; 6-ton galvanized bulk feed tank and conveyor; Aluminum ladder; Stable fan; De Laval 55 bulk tank with new compressor; Heavy duty milkhouse heater; Cattle dehorners; 4-section harrow; Many other articles too numerous to mention.

TERMS — CASH OR ACCEPTABLE CHEQUE
Lunch Available
SALE MANAGERS NOTE: Because this is a free stall barn and not convenient for a sale on the farm, we will sell this entire sale at our sale barn premises. Machinery is in good condition. Sale will start promptly at 11 a.m.

PROPRIETOR: ERNIE RICHARDS
Chesterville, Ontario
21-2c

SALE MANAGERS	AUCTIONEERS
Fawcett Bros. Sales Managers	Hugh Fawcett 774-3363
774-3610 or 774-5710	Mahlon Zeron 652-2141

GARAGE FOR SALE
Garage, Service Station, Texaco
3 miles from Hwy. 417, Rte. 34
Vankleek Hill, Ontario
Reason for sale—death
Tel. 678-3019
22-4p

Village of Lancaster
Notice to Property Owners
DESTROY WEEDS

Notice is hereby given to all persons is possession of land, in accordance with the Weed Control Act, 1972, Sections 4, 14 and 20, that unless noxious weeds growing on their lands within the Municipality of the Village of Lancaster are destroyed by the 5th of July, 1979, and throughout the season, the Municipality may enter upon the said lands and have the weeds destroyed, charging the costs against the land in taxes, as set out in the Act. The co-operation of all citizens is earnestly solicited.

Basil Crawford,
Weed Inspector.
22-1c

AUCTION SALE
FURNITURE, ANTIQUES, COLLECTORS' ITEMS
At Lot 22, Con. 7, Twp. of Lochiel
1 mile northeast of Kirk Hill
Saturday, June 9
at 1:00 p.m.

Antiques and Furniture:
Trundle bed; dropleaf table; pine cupboard; pine dough box; butter bowl; flour bin; chairs; writing desk; bureau; wardrobe; accordion; 3 iron beds with brass knobs; wooden beds; 2 parlor tables; 2 couches; washstand with rollers; several trunks; lanterns; 2 cast iron seats; kitchen table; Quebec heater; 2 kitchen ranges; 5, 8 and 30 gal. milk cans; large steel safe; cream separator; crocks; refrigerator; also selection of dishes, bedding, etc.

Machinery:
1950 Fargo truck, 1/2 ton cap; Allis-Chalmers roto baler; automatic bale loader for round bales; set of sleighs; manure spreader; dump rake; tedder; MH grain binder; riding gang plow; hay mower; drag harrow; gasoline engine; single harness; tool chests; lime spreader; several rolls of snow fence; also miscellaneous farm items.

TERMS—CASH

Mansel M. Hay
Auctioneer
Dalkeith, Ont.
874-2597

Estate of Late
K.K. MacDonald

AUCTION SALES
FOR THIS WEEK
TWILIGHT AUCTION
Thursday Evening
May 31
at 6:30 p.m.
6 miles east of Vankleek Hill
3 miles west of St. Eugene
Furniture and Antiques
Pat Denbeigh, Prop.

MORNING
AUCTION SALE
Saturday Morning
June 2
at 10:00 a.m.
3 1/2 miles west of Vankleek Hill
1 1/2 miles west of MacAlpine
Machinery, including: 80 h.p., 4 wheel drive diesel tractor; hay baler; wagons; New Idea flail type haybine, etc.

Jeff Habberfield, Prop.

Saturday Afternoon
June 2
at 1:00 p.m.
6 miles east of Vankleek Hill
3 miles west of St. Eugene
Full line of farm machinery including: Int. 434 diesel tractor with front end loader; all seeding, haying and harvest equipment; also furniture and antiques.

Mansel M. Hay — Auctioneer
William McCormick
Dalkeith, 874-2597

Greenfield

by Mary Couture
527-2421

Visiting with Mr. and Mrs. Donald Raymond during the holiday weekend were Miss Judy Carruthers from Barrie and their son Lorne from Barrie. Michel Raymond is back home after spending a few months in Toronto and Barrie.

Congratulations to Larry and Ellen Bissonnette (nee Raymond) on the birth of a son, Sunday, May 20 at the Glengarry Memorial Hospital, a brother for Chantal. Proud grandparents are Mr. and Mrs. Albert Bissonnette and Mr. and Mrs. Donald Raymond.

Mr. and Mrs. Russ O'Brien and Erin of Chateauguay spent the weekend with Ella and Gerry Villeneuve.

Mrs. Naomie Downey, Miss Alice Downey and friend from Verdun, spent Sunday visiting friends in Greenfield.

EUCHRE

Euchre was held on May 21 in Greenfield hall with the following winning prizes: Mrs. F. Phillips, Mrs. B. McKinnon, Mrs. F. Brabant; F. Brabant, Dan McRae, W. Clark.

Door prize was won by Herbie O'Bryne.

The next euchre will be held on June 4, at 8 p.m. On June 18 it will be our pot luck supper and last euchre of the season. Hope to see all there.

Plans two horse shows

by Ruth D. Mowat

Two horse shows will be sponsored by the St. Lawrence Valley Agricultural Society on the Fair Grounds at Williamstown. The first show, to be held June 2nd and 3rd will be a show with Hunter and Jumper Classes; on Saturday, ponies; on Sunday, horses.

Hunting on horseback was once the only way some people got food to eat. Ancient man hunted game and American Indians sought buffalo astride their horses. Now we have the cross-country hunts over walls, fences and rough ground just for fun. Most of the modern day Hunters are thoroughbreds or a cross with the thoroughbred. They must be sure footed, large enough to carry heavy men over obstacles and not hesitate when they reach a wall. Many horse lovers feel that the cross-country run of a hunt is the toughest test a horse can face.

For many owners, the Horse Show is the place to prove how well they have trained their animals. The horses themselves seem to respond to the excitement of a show and try their best to compete. At shows, animals are judged by their appearance or "conformation" and their performance. In jumping the winner is the animal who makes the least number of "faults." Penalties are given for knocking over barriers or if he refuses to jump. Children enjoy the "equitation" part of the show. The horse is not judged at all, but the young rider gets a chance to show his or her skills at handling the horse or pony. One of the most important things is learning to move one's own body in rhythm with the horse's movements.

On Saturday, June 10th, the Society will sponsor an All-Arabian show. The oldest pure-bred horse in the world is the Arabian, dating back to the days of Mohammed, more than 1,300 years ago. Since then the Arabs have maintained a purity of breeding which produces horses that can stand the hardships of the desert, the mountains and the range. Almost every well known breed is founded partly from Arabian stock. The Thoroughbred, Hackney, Saddle Horse and even the huge Percheron has Arabian blood in his veins. The Arabian has fine features and is a spirited and proud horse. He may be ridden English or Western style or used as a carriage horse.

Both Horse Shows will feature many classes to show the versatility of the animals involved.

Horse Show chairman this year is D. Randolph Ross. The English Show secretary is Mrs. Catherine Miller of Williamstown, and the Arabian Show secretary is Cathy Boesch of Bainsville. Society President is Francis Chretien.

169 MAIN STREET NORTH
P.O. BOX 609 — KOC 1AO
ALEXANDRIA, ONTARIO



G. C. FIRE PROTECTION
SALES - SERVICE - RECHARGING - INSPECTION

JIM GRAHAM (613) 525-1687
16-18-20c
DOUG TURTON (613) 525-1208

When it comes to value...

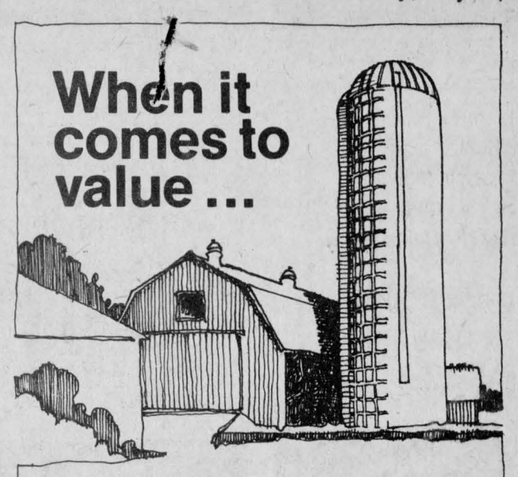

Twinrib Silos tower over the competition

TWINRIB

Compressed concrete stave silos from:
Advanced Farming Systems
L. LAUZON LTD. AUTHORIZED DEALER
57 Kenyon St., W., Alexandria Tel. 525-1937 22-tf

Moose Creek News

Mr. and Mrs. James Boyle and Mrs. Boyle's brother, Hugh McCann of Northern Ireland are spending a month's vacation renewing old acquaintances in this area.

Mrs. Catherine Barkley and daughter Miss Audrey Barkley and Mr. and Mrs. Arnold Barkley of Odessa, Ont. visited on Sunday with Miss Mae McElheran.

Albert Theoret of Ottawa spent the weekend with Mr. and Mrs. Emile Theoret and family.

Mr. and Mrs. Alex McLean spent a few days last week visiting with Mr. and Mrs. Burns McLean and daughter, in Sterling, Ont.

Mr. and Mrs. Ramsay Baker of Sherburne, N.Y., visited on Sunday with Mr. and Mrs. Gilbert Sabourin and family of Maxville.

Mrs. Angus Bethune, Mrs. Ezekiel Blair, Mrs. Alex McLean and Mrs. David Ross attended the Glengarry Presbyterial Rally held in St. Matthew's Presbyterian Church on Wednesday, May 23 at Ingleside.

Mrs. David Ross visited on Sunday afternoon with her sister-in-law, Mrs. Charles Bush of Finch.

George MacDiarmid and son of London, Ont., were recent visitors with the MacDiarmid family of Moose Creek East and visited with the former's mother, Mrs. Peter A. MacDiarmid, a resident of the Maxville Manor.

Mr. and Mrs. Gerald Dorey of Iroquois Falls spent a few days last week visiting with the latter's uncle and aunt, Mr. and Mrs. Wilfred Beauchamp.

Mr. and Mrs. Menzies McRae and Mrs. Nellie McRae accompanied by the latter's sister, Mrs. Margaret Buell of Cornwall are spending their vacation on a tour of Western Canadian provinces.

Mr. and Mrs. Brian Jackson and family of Finch visited on Sunday with Mr. and Mrs. Lynden Campbell.

Mr. and Mrs. Rolland Bradley and family of Georgetown spent last weekend with Mr. and Mrs. Wilfred Beauchamp.

Mr. and Mrs. Gerald Cloutier of Middlebury Vermont visited with her parents, Mr. and Mrs. Aime Lalonde during the weekend. They also visited his father, Eugene Cloutier a resident of the Maxville Manor.

Rene Daoust of Ottawa spent the weekend with his parents, Mr. and Mrs. Rolland Daoust.

EUCHRE HELD IN CLUB ROOM

A public euchre under the auspices of the members of the "Sunshine Senior Citizens Club, was held in the Club Room, Moose Creek, on Monday evening, May 21 when euchre was played at 12 tables and an enjoyable time spent when several visitors were in attendance.

The winners of the games were: Mrs. W. M. Campbell, Avonmore; Mrs. Ronald Cope, Maxville; Mrs. Laura Beehler, Crysler, Clarence MacRae, Avonmore; Romeo Forgues, Moose Creek; Sinclair Feek, Avonmore.

The door prize was won by Mrs. Maldwyn Watkins, Avonmore.

The next meeting will be held in the Club Room, Moose Creek, on Monday evening, June 4 when a variety (musical) entertainment will be presented. Everyone is welcome to attend.

Our Muffler is GUARANTEED
FOR THE LIFE OF YOUR CAR
Anywhere in Canada or U.S.A.
MIDAS MUFFLER SHOPS
1292 Pitt St. N. Cornwall Tel. 933-7118
22-4c

THE PIRATE'S CAVE



Discotheque

NOW OPEN
Downstairs at the
ALEXANDRIA HOTEL
7 Main St., South Alexandria

Wednesday to Saturday 8:00 p.m. to 1:00 a.m.

Wednesday night is Rock'n Roll Night
Admission $1 Thursdays
—LADIES FREE—
SLEDGE ROCK GROUP APPEARING JUNE 5 and 6
Admission $2.00
★ FRIDAY AND SATURDAY PROPER DRESS (No Jeans) ★

SUNDAY
TEENAGERS' SPECIAL
★ No Alcoholic Beverages ★
From 1:00 p.m. to 10:00 p.m. Admission $2 All Day
EVERYONE OVER 14 YEARS WELCOME

Orchestra Rawkandy
In The Main Floor Lounge
Thursday to Saturday 9:00 p.m. to 1:00 a.m.
20-1c

Looking for an easy way to beat the
HIGH COST OF GAS ?

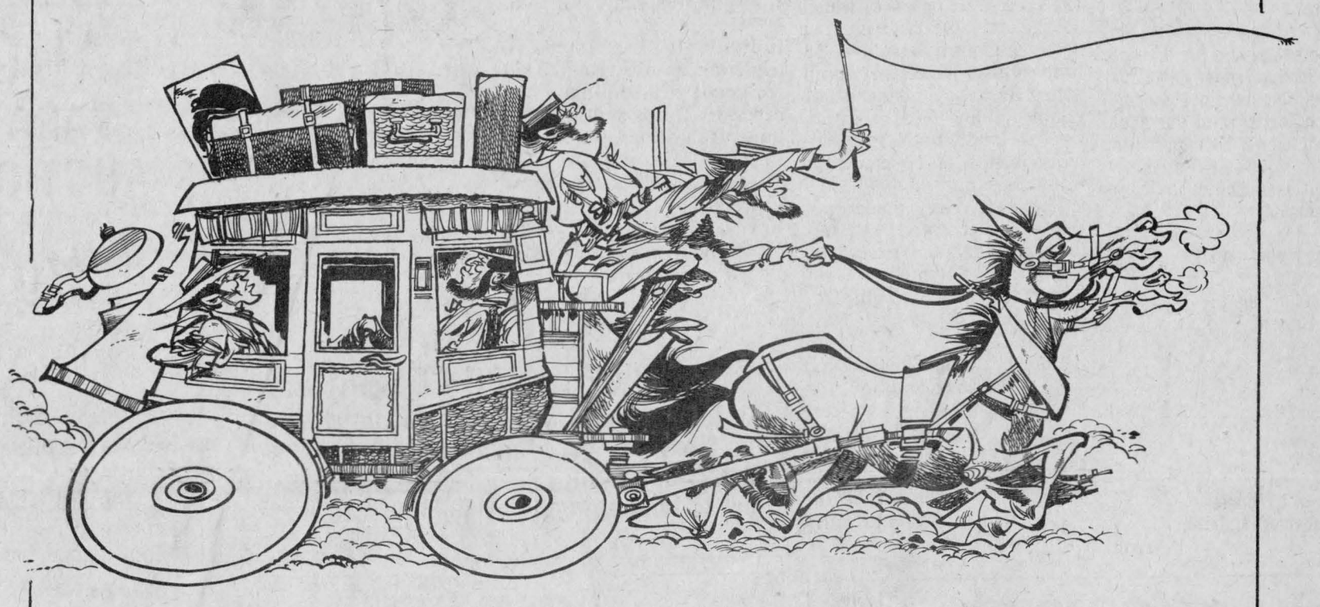

There are more practical solutions . . .

Like a new Pontiac Acadian or Sunbird
or Buick Skyhawk from Roy's

While you're there, look over the new 1980 Pontiac Phoenix
or Buick Skylark with front-wheel drive . . .

They'll get you there more comfortably than a horse-drawn stage coach . . .
and won't cost you an arm and a leg for gas!

Roy's
GARAGE (GREEN VALLEY) LTD.
Green Valley, Ont. Tel. 525-2300