CNA BLUE RIBBON AWARD 1982

The Glengarry News

CNA BLUE RIBBON AWARD 1982

VOL. 90 No. 37 ALEXANDRIA, ONTARIO, WEDNESDAY, SEPTEMBER 15, 1982 SINGLE COPY 30¢

Fire service staying pat

Alexandria Town Council received a letter last week from the Township of Charlottenburgh requesting that the original agreement outlining a larger fire protection coverage area remain in effect.

Charlottenburgh had previously proposed a smaller coverage area in an attempt to obtain a lower standby fee for fire protection, but the proposal to lower the fee was rejected by Council.

A letter outlining Council's decision to reject the plan but accept the proposed smaller coverage area was forwarded to Charlottenburgh on July 21.

As a result of this correspondence the Alexandria Fire Department for a brief time revised their fire protection area.

The recent letter from Charlottenburgh, approved at a meeting of Township Council members in August, says "we find the text of the letter (of July 21) most concerning and alarming in on one hand you accept part of our offer to reduce the protection area; however, reject the request to lower the standby fee. Considering your concern with precedence we wish the area and fee to remain" as that is in the original agreement.

Charlottenburgh presently pays a $2,200 standby fee to Alexandria.

Emergencies being studied

An emergency measures plan is being developed for the Counties of Stormont, Dundas, Glengarry, Prescott and Russell.

Last week, about 80 area health and municipal officials met for a day-long seminar and then established a subcommittee to develop the plan.

Gerard Lecours, executive director of the Seaway Valley District Health Council, said a disaster plan "is something that is essential because you never know where or when a disaster will occur."

"We decided to initiate the drafting of a district emergency plan because part of our mandate is to co-ordinate all health activities within the district."

The Mississauga chemical spill two years ago reawakened public interest in disaster plans, said Bryan Hamer, a contingency planning officer with the provincial health ministry.

Prior to that accident, emergency health service plans were neglected for eight years due to financial restraints.

In 1972, a provincially-supported emergency measures organization became a victim of financial restraint and was dismantled.

"But we are aware of the problem and we're in the process of correcting the situation," he said.

This fall, a new emergency planning act is expected to get final reading in the legislature.

"Our role is to provide advice and co-ordination both in the planning and the operation of contingency plans," Mr. Hamer said.

Cornwall Emergency Measures Officer George Tyo said the city's plan now includes a partial or complete evacuation.

The city has also worked out a reciprocal evacuation plan with Massena, NY, he said.

"But it should be noted it is the mayor, not me, who decides when to declare an emergency," he said.

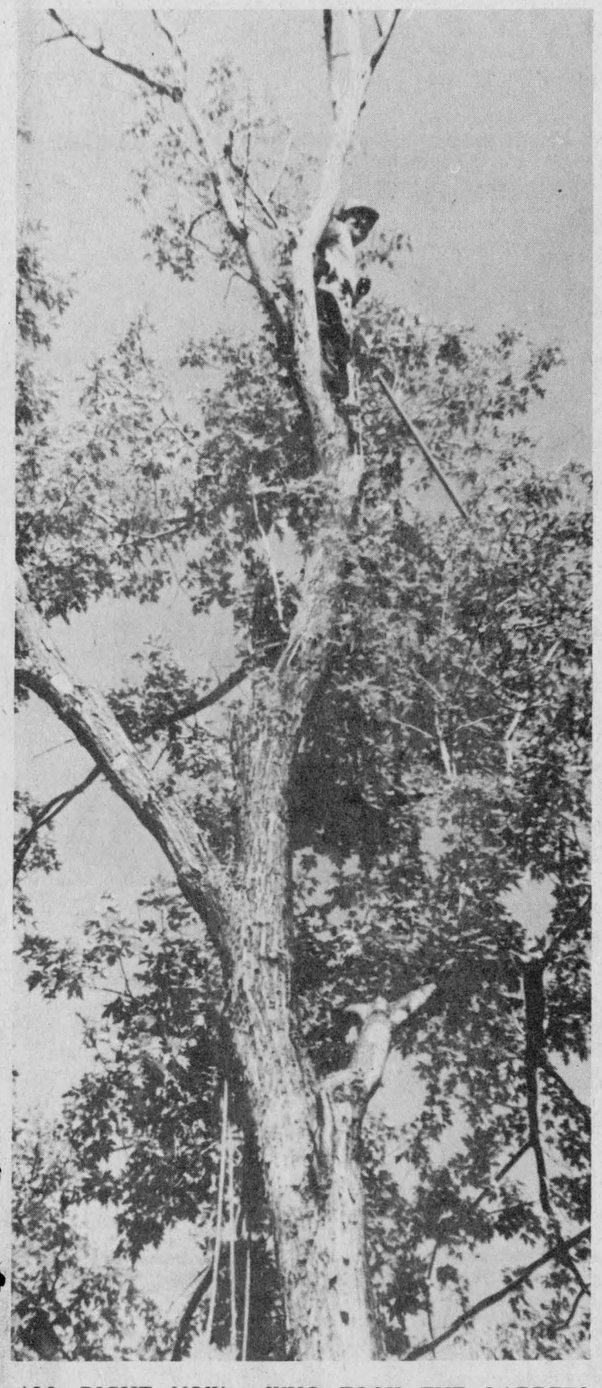

ALL RIGHT NOW... WHO TOOK THE LADDER? —Charlie Meldrum knows the feeling of being left up in the air. Meldrum was photographed while cutting potentially dangerous branches from trees on the property of Michael Morris of Catherine Street, Alexandria.
Staff Photo—Rod MacDonald

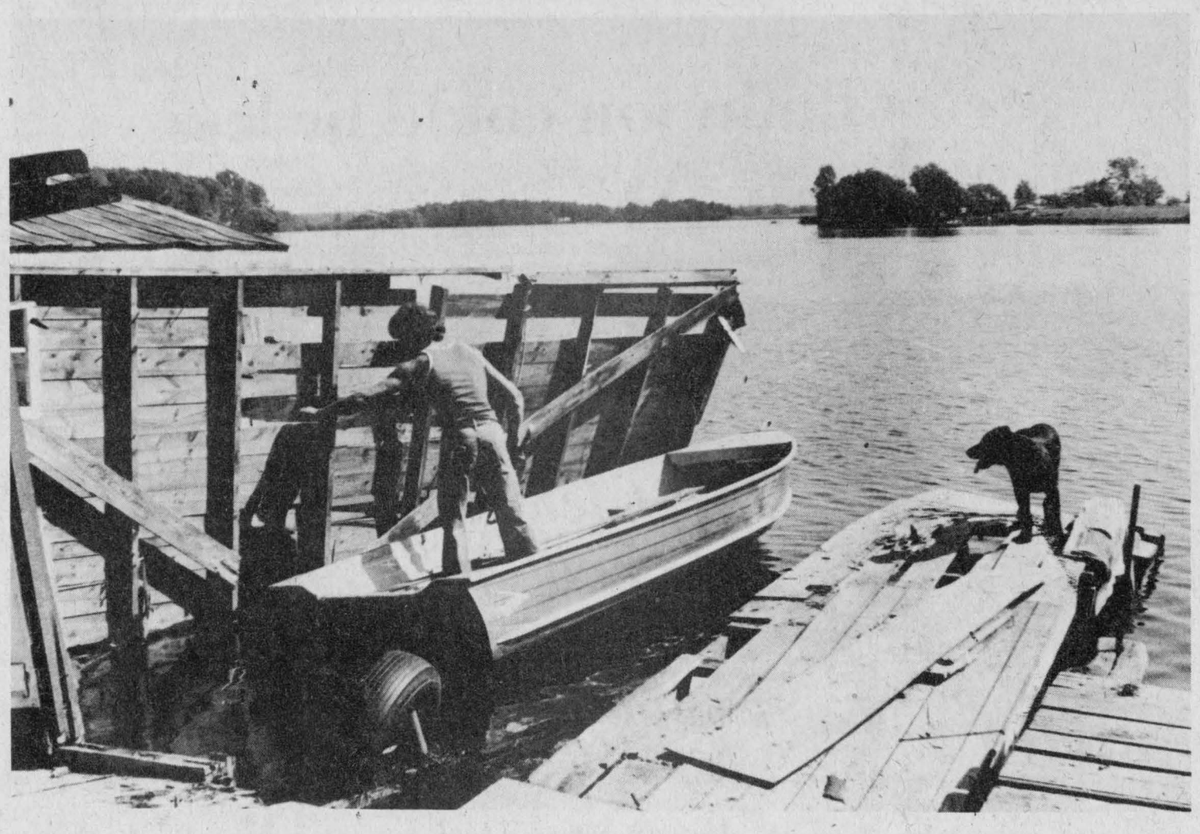

CLEANING UP THE MESS—Claude St. Denis of Cornwall takes his boathouse apart near Gray's Creek Marina while his dog Sabbath looks on. Owners of boathouses located on municipal or provincial property along the river were ordered to have them removed by September 7 or face possible legal action.
Staff Photo—Rod MacDonald

Gray's Creek Marina

Boathouses coming down

Owners of illegal boathouses on the St. Lawrence River at the mouth of Gray's Creek began tearing down the structures last week.

Some of the owners, however, indicated they would not respond immediately to the Ontario Ministry of Natural Resources order to vacate the public land.

"I am going to wait to see what happens," said Henry Quenneville, owner of a seven-year-old boathouse.

"I think we're being shafted. I don't think we're hurting anyone."

Henry Brisbois, cutting into the roof of his seven-year-old boathouse with a chainsaw, expressed the feelings of many of the people.

"We have no choice," he said. "But we should have been given a chance to stay."

Claude St. Denis of Cornwall opted to tear his boathouse down rather than attempt to float it to another location. Mr. St. Denis says he paid $200 to purchase the structure nearly three years ago.

"So much for that (money). Now I don't know where I'm going to keep my boat."

Jean-Paul Gratton chose to obtain help in floating his boathouse across the river to the nearby island where he maintains a summer cottage.

He commutes to work from his cottage and now doesn't have any place to keep his boat while at work.

Gratton and another boathouse owner, Keith Gallinger, were upset at the way things have been handled. Mr. Gallinger produced a permit, issued by the city in 1974, to build his boathouse. He says the permit cost him $5. Mr. Gratton said they had met with ministry officials and offered to meet any requirement which would allow them to keep the boathouses.

"They had plans originally to build community boathouses and sell them back to the owners for $8,000 or $10,000, depending on the size. If I took out a loan for that from the bank, it would end up costing me $25,000. Who can afford it?"

Mr. Gratton feels they had little choice but to remove the structures. He said he was warned that he would be served after Labor Day with a notice of deadline for final removal.

"If we didn't meet it, the sherriff would seize the boathouse and everything in it, including the boat."

The boathouses sit on provincial crown and City of Cornwall land.

During the mid-seventies, the Raisin Region Conservation Authority agreed to erect Gray's Creek Marina as an alternative for the boathouse owners.

The Authority was forced to rent the slips out to defray operating costs and today the facility still runs an annual deficit of about $12,000.

The Authority is now offering the marina for sale at an appraised price of $160,000.

In 1979, the ministry renewed its fervor for cleaning up the shoreline and ordered the boathouses removed.

The ministry participated with the city in a second attempt to find alternative facilities for the boathouse occupants but when no agreement was reached, the ministry set a September 7 deadline for removal.

"We've given them two years to find an alternative and we can't be faulted for acting in haste," said Bryan McCue, the ministry's Cornwall district lands co-ordinator.

The ministry will keep track of the remaining structures and "the owners of the ones that remain will get a final 15-day removal notice," he said.

A minister's warrant to seize the buildings will follow, he indicated.

"We hope that by the end of the month most, if not all, the illegal structures will be gone," he said.

A park has been proposed for the area once it is cleaned up.

"The goal is to reclaim shoreline that rightfully belongs to the public and protect and conserve it for the benefit of all the residents," said Richard Morin, the ministry's Cornwall district manager.

The first stage calls for cleaning up the St. Lawrence shoreline around Cornwall. The second phase will focus on all other shorelines.

According to the ministry, there are 118 illegal boathouses in Cornwall and about 30 in Charlottenburgh and Lancaster Townships.

The largest concentration of illegal structures was at the mouth of Gray's Creek.

New classification for Ottawa Hotel

The Ottawa Hotel is expected to receive a new classification from the Liquor Licence Board of Ontario by the end of the year.

Alexandria Town Council gave their support to a resolution approving the reclassification last Thursday. The resolution was requested by Liquor Board officials.

Council noted that the reclassification to a tavern and lounge conforms with their zoning by-laws, and that the elimination of hotel rooms would not significantly affect the needs of the community.

Under the liquor licensing laws, taverns are prohibited from maintaining hotel rooms.

Owner Jean-Paul Levert plans to create ten one-bedroom apartments on the premises. Fifteen of the hotel rooms are currently occupied, and Levert says many of the tenants will be staying on in apartments. Others have already indicated their intentions to seek other accommodation.

Levert says the changes have presented "no real problems."

"There was no objection from the town and apartments are always needed."

The dining room has been closed and expansion of the lounge and proposed tavern area are already underway.

The deadline for completion is December 31, and the new apartments are expected to be ready on January 1, 1983.

Clothing store robbed

Some well dressed thieves are still at large following a break-in last Saturday night, September 11 at Barbara's Clothing Store, 29 Main Street in Alexandria. The thieves entered the building through an upstairs window overnight. Approximately $1,000 worth of clothing is reported missing. Constable Roger Levert is investigating the case.

Police report a bicycle was stolen from the schoolyard of Perpetuel Secours School on September 9. The bike was recovered and a 16-year-old Alexandria youth has been charged with theft.

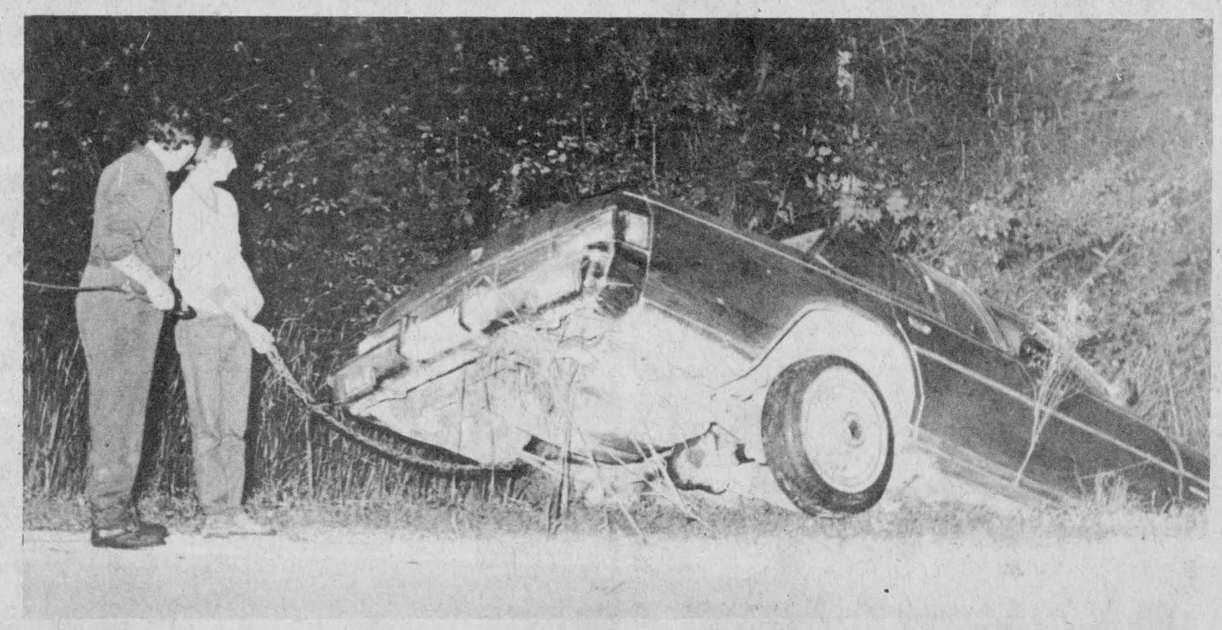

WHAT HAPPENED TO THE ROAD?—Three people were treated in hospital for minor injuries when this vehicle collided with another last Saturday evening. The accident occurred on Highway 2 west of Lancaster. Staff Photo—Rod MacDonald

Glengarry examined for dump

A study by Ontario Waste Management Corp. says Glengarry County is one of several areas geologically capable of becoming a dumping ground for the province's industrial wastes.

Although areas near St. Isidore de Prescott and Plantagenet are the prime sites, several other areas in Eastern Ontario have been listed as secondary sites, including Glengarry.

There are a total of 10 possible sites marked out across Southern Ontario as geologically sound for the disposal of the province's increasing amounts of hazardous waste.

The study was unveiled Thursday and lists land between Plantagenet and St. Isidore, along with an area just east of Casselman and north of Highway 417 as containing the best conditions for secure storage.

The search for a site was launched after ratepayer protest and a subsequent negative environmental report caused the provincial government to abandon its original site in Cayuga in Southwestern Ontario.

A waste corporation spokesman cautioned against drawing premature conclusions from the study which he says is only the first of several that will be required.

Communications Director Michael Scott said the study dealt only with "broad geological conditions right across Southern Ontario" and would have to be followed by transport, archeological, environmental and climatology studies before any firm site recommendations could be made.

Cayuga residents were particularly concerned that toxic chemical wastes could find their way into the underground water system, thereby polluting wells.

Opponents argue that any site should be far from populated areas, possibly in Northern Ontario.

Killed in car

A Vankleek Hill man was killed early Saturday morning, September 11, in a single car accident one kilometre north of Fassifern. Marcel Day, 27, of 121 Stanley Street, was southbound on Highway 34 about 1:45 a.m. when his car left the road and hit a tree. Day was alone in the car at the time of the accident.

Foreign ownership not great–Timbrell

Despite popular belief to the contrary, foreign ownership of Ontario farms is not that significant, Ontario Agriculture and Food Minister Dennis Timbrell told a local crowd Monday.

Addressing about 75 farmers at Tagwi Secondary School, the minister said the foreign ownership issue is "greatly exaggerated" and he will release a report on the subject next month.

"But I can tell you that we have found significant discrepancies with what many people seem to believe," he said.

He said the report "will set the record straight."

One reason for the public misconception, he said, is that "many people put foreign owners and immigrant farmers in the same category."

Concern about foreign ownership of farm land led the provincial government to require all foreign buyers to register under a special category two years ago.

The action, he said, has helped the provincial government guage the actual extent of foreign ownership.

Mr. Timbrell also said his ministry had approved a record $36 million for tile drainage on farms.

He also said he will continue to press for a national farm income stabilization program.

"The aim is to give farmers long-term stability and permit producers in each province to compete on a more equal footing."

He said the ministry may also offer some capital assistance to new farmers.

"We recognize the importance of attracting young prople to farming... and the costs of doing so are sometimes untenable," he said.

Minister hits bull

Reverend Janice Stevenson, of Bishop Street in Alexandria, was involved in a slight mishap with a bull belonging to a local area farmer last Tuesday, September 7. She was travelling east along County Road 21 about 8 p.m. when her car collided with a bull on the road. Damages to the car approximated $1,500. The bull, belonging to Sandra Alteen, suffered a broken leg and had to be destroyed.

Two cars in crash

Another accident occurred Saturday evening, September 11, on Highway 2, approximately two kilometres east of the Fraser Road. A vehicle driven by Daniel Lapierre, 21, of Lancaster, was eastbound along Highway 2 when it went off the edge of the road, hit the shoulder and bounced back onto the road, colliding with a car driven by Donna Burns of Cornwall. Richard MacDonald of Lancaster, was a passenger in the Lapierre car. All were treated for minor injuries at Hotel Dieu Hospital. Damages to both cars totalled approximately $7,500.



A TIGHT SQUEEZE—Dolan Wylie watches the drilling operation for a new well adjacent to his home in Glen Robertson. The Ministry of the Environment is meeting 75 per cent of the cost of drilling new wells and upgrading the sewer system for the town. Under the program which also subsidized new pavement and sidewalk areas, 27 homes will have access to community water and sewage facilities.

Staff Photo—Rod MacDonald

Experimental drain takes another step

The Raisin Region Conservation Authority says agreement has been reached between Lancaster Township and the landowner on a financing formula for the Filion Drain Demonstration Project.

The Authority is sponsoring the rehabilitation of badly eroded stream banks along a half-mile section of the Filion Drain in order to demonstrate current techniques for erosion control.

The completed project will be available for viewing by interested farmers and municipalities.

Any costs not covered by provincial grants will be paid equally between the township and the landowner.

Also, the first section of dyke is being installed this month as the St. Andrews Flood Reduction Program gets underway.

The project is designed to alleviate annual flooding in the hamlet.

Reconstruction of Kenyon Dam is on schedule. The project is due to be completed by the end of September.

Pollution could be less

An internal company memo says the Reynolds aluminum plant in Massena can cut its fluoride emissions 50 per cent below a suggested state limit, a St. Regis Indian band spokesman says.

The memo, reportedly drafted in 1978 by Dale DeLisle, the plant's laboratory director, was made public by Canadian St. Regis Band Council Chief Lawrence Francis at a New York State environmental hearing held in Massena.

The Indians have long claimed that the fluoride emissions are destroying their health.

The band council, which represents about 3,000 Mohawks, opposes the proposed new state emission standards.

New York's two aluminum plants are both located next to the Indian reserve. The second plant is operated by the Aluminum Company of America (Alcoa).

State officials are proposing to set a limit of 5.1 pounds of fluoride per ton of aluminum at the Reynolds plant and 4.2 at Alcoa.

In both cases, the Mohawks say, the plants now have lower emission levels.

In addition, the DeLisle memo to plant member Temple Brown suggests the plant could reduce its emission level to 1.7.

"The fact that we can meet 2, if made public, would damage our credibility," he reportedly said in the memo.

"As a final note, the reduction was to be our ace in the hole when we wanted to expand."

Town renews its court lease

Town Council approved a motion to renew the lease with the Ministry of Government Services for the use of the court facilities at Town Hall. The new agreement, however, calls for a six per cent rent increase for one year beginning October 1, followed by a further five per cent hike for the second year beginning October 1, 1983. Members of Council felt the increases were reasonable and conformed to federal guidelines established this year.

The town offices and administration area are leased from the Public Utilities Commission which owns the building, and the upstairs portion housing the court facilities are sub-leased from the Town to the Ministry.

The conditions outlined in the two-year agreement have been forwarded to the Ministry for approval.

Council okays insurance

The Finance Committee recommended last Thursday that Council accept the tender of Commercial Union for group insurance coverage which includes medical benefits for town employees. The Committee recommended continuing insurance coverage with the company following a recommendation from a meeting of the heads of all departments. Four other companies made bids for the business. The amount of coverage remains unchanged from last year.

Grants announced

Stormont-Dundas Member of Parliament, the Honorable Ed Lumley, has announced on behalf of the Honorable Lloyd Axworthy, minister of Employment and Immigration, that $267,000 has been allocated to the riding of Stormont-Dundas under the 1982-83 Canada Community Development Projects program.

The Canada Community Development Projects program is a federal job-creation program which finances the labor cost of projects sponsored by non-profit organizations, community agencies and municipalities.

In making the announcement, Mr. Lumley said that "this year's allocation is almost twice the amount of funding directed to our area under this program in 1981-82. The major reason for this increase is due to the greater financing directed to the field of job creation as announced in the June federal budget.

"The projects that will be made possible through this funding will not only create additional jobs for residents of our constituency but will also provide financial assistance for projects aimed at bringing long-term benefits to our area."

Application kits for this program are available to all interested at the Canada Employment Centre, 340 Pitt Street, Cornwall. The deadline for applications to be submitted is September 30, 1982.

Equipment added

New equipment valued at $27,000 is being added to the Cornwall Provincial Ambulance Service, Health Minister Larry Grossman has announced.

An emergency support unit and a casualty collecting unit will complement the service's present four ambulances.

The $20,000 emergency support unit, funded by Health Ministry, will act as a contingency vehicle for the area along the St. Lawrence Valley, from Brockville to the Quebec border. Used in disaster situations, it is equipped with a communications network for on-site dispatching and coordination of emergency services. A power generator and enough supplies to support 10 ambulances are also included in the unit.

Cornwall is the 25th ambulance service in the province to receive the specially equipped vehicle.

The casualty collecting unit, provided by National Health and Welfare, includes stretchers, blankets and first aid supplies to treat up to 500 casualties. Estimated to cost $7,000, it is placed in selected locations in the country based on locally identified needs.

PRIEST'S MILL
RESTAURANT
&
PUB



"Contemporary Dining in a Historic Canadian Setting"

Hwy. 34
Alexandria

Alexandria, Ontario
Mill Square and Main
(613) 525-2264

SCOUTS CANADA

Boy Scouts of Canada

Beavers, Scouts and Cubs

Registration for 1982-83
Season will take place

Monday, Sept. 20, 1982

at Alexander School Gymnasium
between the hours of 7 and 8 p.m.

37-1c

The Glengarry School of Piping & Drumming

Maxville, Ontario

Commences Lessons for the Fall Term

September 25

at

Maxville Senior School

REGISTRATION

Beginner Drummers 1 p.m., September 25
Beginner Pipers 10 a.m., September 25
1 p.m., September 25

Fees: $1 per Lesson

For further information call Pipe Major J. T. MacKenzie
613-527-5259 37-2p

SALESMAN OF THE MONTH

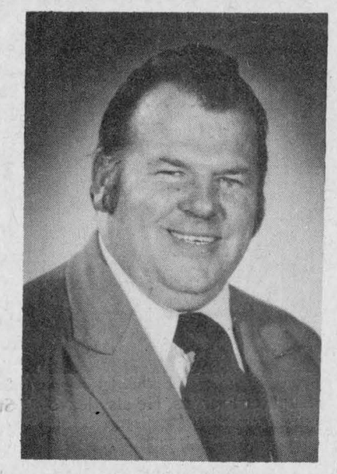

MIKE GIBBS

Jerome Masterson, General Sales Manager at Roy's is pleased to announce that

MIKE GIBBS
IS SALESMAN OF THE MONTH FOR AUGUST

Mike would like to thank his many friends and customers who have contributed to his success.

For a great deal on a new or used vehicle contact Mike.

See the boys at

Roy's

37-1c

GARAGE (GREEN VALLEY) LTD.

Green Valley, Ont. Tel. 525-2300

Plug Your Television Into The Sky . . .

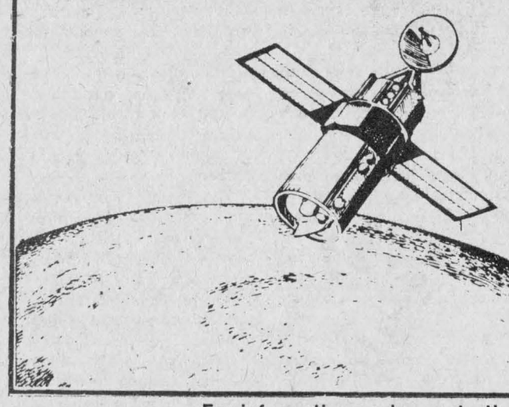

The features of Satellite Television:

- Vast channel selection
- 24 hour receiving
- Numerous models to choose from
- Superior picture clarity

For information or demonstration contact:

ENTREPRISE S.A.P. ENTERPRISES
R.R.2, Dunvegan, Ontario 613-527-2850
36-3p

WIN
WIN
WIN
A TRIP
to
LAS VEGAS
or
$1,000
Look in our Flyer
or Phone Us
for more details

TAPIS RICHARD RANGER CARPET INC.
400 Main St. North
Alexandria
Tel. 525-2916
or 525-2836
(Right beside CNR Tracks
or B.P. Station)
37-1c

HOLD IT!



DON'T THROW AWAY YOUR IGA CASH REGISTER TAPES, THEY'LL SAVE YOU MONEY!

WATCH FOR MORE INFORMATION FROM IGA

News from Maxville

by Velma Franklin

Brownie registration is coming up soon—at the Maxville Public School next Tuesday, September 21, at 7 p.m. Returning Brownies and new Brownies are most welcome. Remember that Brownies should be six years old before the end of September.

Registration for the Guides, ages 9 to 12 will be the same night at the same time. If at least five girls are interested, Pathfinders, ages 12 to 15, will be offered, also.

FALL FEAST

Fall feast time is approaching. St. James Harvest Supper will be held at the Sports Complex in Maxville on Sunday, September 26, from 4 to 8 p.m. and everybody is welcome.

Adults $5 and children $3.

HORTICULTURAL SOCIETY

Plans have been completed for this Saturday's Horticultural Society District Annual being held in the Maxville United Church Hall. Registration begins at 9:15 a.m. with coffee and muffins until 10. Then there will be a short business meeting, with reports from all participating societies.

The morning program will be a slide presentation and commentary by the Netherland Flower Bulb Institute of Ottawa, followed by Hank Konenburg of St. Lazare with a discussion of seeds and their proper germination.

The noon-hour luncheon speaker will be Anston Esmonde-White of Kemptville whose recently published book "Vegetable Gardening" has received wide acclaim.

The author began gardening as a child helping her mother in Ireland and the interest has continued through her life.

Since 1973 she has appeared on a weekly gardeners television program, and also lectures on horticultural topics. As in other years at the district annuals there will be a competition for fall arrangements, and the subject chosen for this year is "Autumn Glory."

The organizers of this event are looking forward to welcoming all members of local horticultural societies to a day of information and entertainment and a congenial sharing of gardening enthusiasm.

EUCHRE

Euchre time again and the Parents' Committee of St. Bernard's Separate School is welcoming everyone to the first evening of the new season at the school on Monday, September 20, at 8 p.m.

For all who like to play cards in a friendly gathering, these euchres will continue every second Monday thereafter.

VETERANS CLUB

As a fundraising project, the members of the Maxville War Veterans Club are having a yard sale next Saturday, September 25, on Carr St., just off Main and this will run from 11 a.m. until 4 p.m.

All contributions will be happily accepted. There must be something in your attic you don't really need.

This week the club was most grateful to receive a generous donation of $1,500 from the Township of Roxborough towards the cost of the newly erected War Memorial.

MEALS PROGRAM

The Maxville "Meals on Wheels" program resumed in early September and is now going into its eighth year of operation delivering hot, nutritious meals every Tuesday and Thursday to persons confined to their homes by reason of age or illness.

The area covered includes Maxville, St. Elmo, Greenfield and Dunvegan, and there is room for more recipients on the weekly list. Contact 527-5706 for information. Drivers and helpers are also needed this season.

SHOWER

Last Saturday evening, Jennifer Franklin was entertained with a surprise shower by a small group of her family and friends at the home of Mrs. Louise Walker of Dunvegan.

She was happy to receive all good wishes for her future happiness and many beautiful gifts. Everyone enjoyed a sociable wine and cheese evening.

CHURCH SERVICE

The evening service at St. Michael's Anglican Church will be at 7:30 p.m., a half-hour later than previously, to accommodate more members of the congregation.

A Sunday School meeting is planned for next Sunday, September 26, following the evening service. Parents, prospective teachers and anyone interested in Christian education are invited to attend.

Parishioners please note that the date of the parish consignment auction has been changed to October 7, 7:30 p.m. at St. John's Hall, Vankleek Hill. You are invited to donate an article, and attend the sale.

GUESTS

Recent guests with Mr. and Mrs. Ovila Doth were his sisters, Mrs. Georgette Desjardins of Ottawa, and Mrs. Alphonse Doth of Massena, who also spent some time visiting relatives in McAlpin, Vankleek Hill and Hawkesbury. Mrs. Doth also had her nephew Paul Michaud of Edmonton with her along with Mr. and Mrs. Bruce Rogers and Mrs. Catherine McRae and Mrs. Beverley Cameron of Montreal.



GRADUATE — Cathy Hotton, daughter of Mr. and Mrs. Arthur Stangle of Maxville, graduated on June 19, 1982 from St. Lawrence College, Cornwall, with a Secretarial Arts Legal Diploma. She is employed with a legal firm in Ottawa.

Because of You CNIB
THANKS FOR YOUR SUPPORT
From your local CNIB office

Moose Creek News

by Mary A. Ross

Mr. and Mrs. John Boisvenue and son, Luc Boisvenue of Gatineau, were recent visitors with Mrs. Martine Boisvenue.

Mr. and Mrs. Wilfred Beauchamp spent the weekend in Georgetown and attended the 25th wedding anniversary of their daughter and son-in-law, Mr. and Mrs. Rolland Bradley.

The 144th anniversary of Knox Presbyterian Church, Moose Creek, will be held in the church on Sunday, September 19, at the hours of 11 a.m. and 8 p.m.

The guest speaker will be Rev. Fred Rennie, BA, BD, M.Th. of St. John's Presbyterian Church, Cornwall. A guest soloist will be present for the evening service. Rev. Kerry McIntyre will conduct the morning service.

Mr. and Mrs. Stanley McKay spent last weekend on a tour of Western Ontario (Kitchener and Waterloo areas).

We regret to report that Adelard Emmell, Wilfred Montcalm and Mrs. Donat Montcalm are patients in the Hotel Dieu Hospital, Cornwall. We wish for all a very early recovery to health and strength.

The annual fall bazaar and tea of Knox Presbyterian Church, Moose Creek, will be held in Moose Creek Community Centre on Saturday, October 2. The sale will open at 1:30 p.m. when the various booths, fancywork, plain sewing, knitting, housekeeping, novelties and post office will be opened.

A tea will be served at 3 p.m. A demonstration of flowers will be presented.

CONTINUING
A 2ND GREAT WEEK
SEMI-ANNUAL
TROPICAL PLANT SALE
1/2 PRICE

3" pot, reg. 1.98	99¢
4" pot, reg. 4.99	2.50
6" pot, reg. $18	$9
10" pot, reg. to $50	$25

HANGING BASKETS

6" pot, reg. $12.95	$6.50
8" pot, reg. $18.50	$9.25

SPECIAL PURCHASE - WIDE SELECTION!
Glengarry Flowers
43 Main St. S., Alexandria Tel. 525-1660

Romolo Camolese mourned

Relatives and friends learned with regret of the passing on August 12 of Romolo Camolese at his late residence, 2692 Dover Avenue, Longueuil, Que., in his 89th year.

He was born July 5, 1894 at Cessalto, San Anastasio, Commune di Caggia, Venezia, Italy, a son of the late Francesco Camolese and his late wife the former Sperraza Luccante. He was educated there and emigrated to Montreal, prior to World War I. On the outbreak of that war he served in the Canadian Infantry Corps for some time.

He was a man of many trades, a lumberjack, miner, farmhand, stevedore, an avid gardener, and later worked in construction. For many years he was employed with the Grand Trunk Railways and worked on the laying of the tracks for Canada's second Trans-Canada railway.

He was married on June 13, 1942 to the former Aurelia Laporte, who survives. She was a daughter of the late Mr. and Mrs. Leo Laporte of Alexandria.

Left to mourn his passing are his devoted wife Aurelia, two sons, Ross and Errick and one daughter Frances. He also leaves five grandchildren, three great grandchildren and one sister, Mrs. Palmera Pavan of Ceggia, Venizia, Italy.

He was predeceased by his parents and one son who gave his life in World War II in Holland while serving with the Canadian Army Artillery Corps.

He was a highly respected citizen, kind and loving husband and father, ever ready to help in time of need. He had resided in Montreal, Longueuil and Alexandria during his life in Canada.

The very largely attended funeral was held on August 16 at St. Clare's Church with burial in St. Antoine Cemetery at Longueuil, Que.

Rev. John Ruffo of St. Francis of Assisi was celebrant of the funeral mass.

Relatives attending from a distance were Mrs. Laura (Laporte) Montgomery and her daughter Mrs. Adele O'Grady, both of Toronto and Mrs. Albert (Rosie) Laporte of Alexandria.

Mr. Camolese was a brother-in-law of Arthur and Joseph Laporte and the late Wilfred and Albert Laporte all of Alexandria and of Sebastian Laporte of Toronto.

Mrs. Christina Gagnier passed away

The death of Mrs. Christina Gagnier occurred on Sunday, August 22, 1982 at her home in Oakville.

Born in Dalkeith on February 1, 1918, she was the former Christina Robinson, daughter of the late Alex Robinson and his wife Annie St. Laurent. She lived in Oakville for many years.

In addition to her husband, Roland, she is survived by one daughter Annabelle and several grandchildren and great-grandchildren all of Oakville.

She also leaves four sisters and two brothers: Mrs. Bertha Burton and Mrs. Annie Golden of Alexandria, Mrs. Donalda Lariviere of Vankleek Hill, and Mrs. Lucy Campbell and Laurier and Fred Robinson all of Oakville.

She was predeceased by one sister, Mrs. Florian Cousineau of Dalkeith and by three brothers, Alex, Herby and Howard Robinson all of Oakville.

Burial was in Oakville on August 25.

Lochiel 4- H learn outdoor living

by Mary McCaskill

The Lochiel 4-H Tricky Trackers' Club met on August 18 in the afternoon at the home of our leader, Mrs. Keith MacMillan. She and her assistant, Miss Marilyn Larocque introduced us to our club on "More Outdoor Living." We then proceeded with the nominations. Jane MacPherson was nominated president, Julie Quesnel as vice-president and it was decided to have a roving secretary.

We then continued our meetings by making positive and negative tracks. In meeting two we made a jiffy bag we then took the Danforth dare separately and found out where our lives needed improvement. In meeting three we made some beautiful leaf prints, we then enjoyed some scrumptious outdoor treats such as "Shish Kabobs" cooked over an open barbecue followed by some sweet joy "Trail Mix."

So far this club has had many various things to do and all of which were exciting and educational.

COMIN' AT YOU FROM
6798*
OR LESS



Follow the value leader. Right now, tough Toyota trucks are priced to really move. Instead of our regular suggested list price of $7298, Toyota Canada's new incentive plan cuts that price by $500. Bringing it down to a suggested selling price of $6798 or less. That's some deal! From the standard 4 x 2 model with the lowest suggested selling price of any 1982 Toyota Truck, through the sporty SR5, the economical Diesel, the rugged 4 x 4 with a 2400 cc engine and the incredible Landcruiser. 12 models in all. Excellent parts and service network. Toyota quality.

Check your dealer's selection of tough new Toyota trucks today. Your dealer can give you a price on a lease or purchase that's really great. Don't miss out on this one.

*$6,798 suggested selling price. Does not include license, freight, provincial taxes or dealer preparation charges. Dealer may sell for less.

WE'RE THE OTTAWA VALLEY TOYOTA DEALER ASSOCIATION AND WE KNOW TRUCKS.

1000 Islands Toyota
590 King St. West
Brockville (613) 342-9111

Cornwall Toyota
3048 Pitt St.
Cornwall (613) 932-1106

Highland Motor Sales
Maxville (613) 527-2735

Tony Graham Motors
1971 Baseline Rd.
Ottawa (613) 225-1212

Mendes Motors
1811 Bank St.
Ottawa (613) 523-8666

Jackson Motor Sales
327 Stewart St.
Renfrew (613) 432-3748

Bel-Air Automobiles
450 McArthur Rd.
Ottawa (613) 741-3270

S.C. Automobiles
93 Boul. Greber
Pointe Gatineau, Que.
(819) 568-0066

Auger & Frères
270 Victoria
Thurso, Que. (819) 985-2218

TOYOTA

Petawawa Toyota
421 Hwy. St.
Petawawa (613) 687-8171

Gateway Toyota
659 Princess St.
Kingston (613) 546-1774

OH WHAT A FUN BUNCH OF GUYS!

HIGHLAND MOTOR SALES (MAXVILLE) LTD.
Open daily 'til 8, Saturday 'til noon
Maxville, Ont. In Alexandria, call Bob Lajoie 525-1945 Tel. 527-2735

Danskin's
Scottish Gift Shop
MAIN STREET MAXVILLE, ONT.
Kilts, Sweaters, Jewellery,
Dancers' and Pipers' Supplies, Gifts, Etc.
TEL 613-527-2037 37-1c DAILY 10-5 P.M.

Why buy an aluminum storm door?
• added comfort in the home
• solidity of construction
• resistance to air changes and warping
• long life
• adaptibility to all types of homes
• reduced maintenance
Why buy now?
From now till October 1, 1982 we'll give you an extra
10% off on patio storm doors
5% off on aluminum storm doors
See the experts at
Vitrerie Green Valley Glass Ltd.
Green Valley, Ont. 37-1c 525-2704

SWOOP CHIMNEY SWEEPS
CHIMNEYS PROFESSIONALLY CLEANED
FIREPLACE
AIR-TIGHT STOVE
RESIDENTIAL
COMMERCIAL
Bruce MacMillan
ALEXANDRIA 36-2p
525-4446
RR5 ALEXANDRIA



HAVEN'T WE BEEN HERE BEFORE—Phillip St. Louis accepts the Championship Trophy for the Senior Men's Division on behalf of the Greenfield team from the Greenfield rep Brian Filion. The presentations were held last Saturday evening at the Glengarry Sports Palace.

Staff Photo—Rod MacDonald

Glengarry honors its soccer players

The Glengarry Soccer League held its annual Award Night Dinner and Dance last Saturday evening at the Glengarry Sports Palace.

Approximately 450 people turned out to honor the outstanding teams and individuals of this season. There were 768 players in the league last year, including 38 teams in seven divisions.

Peter McLeod, the League President, officiated at the Awards ceremonies.

Elizabeth Barton, the secretary-treasurer, was presented with the Louis Shepherd Award for Outstanding Sports Achievement.

Senior Men's Division: Best Coach, Phil Charles Trophy, Bill Shields, Dunvegan; Best Goalie, Chisholm Trophy, Stuart McDonald, Glen Nevis; Best Back, Labatt's Trophy, Herb Maley, Greenfield; Best Forward, Loewen's Heating Service, Dunvegan, Tom Lowe, Stars; Most Valuable Player, Little Willie MacLeod Trophy, Tom Lowe, Stars; Most Gentlemanly Player, Duncan A. Macdonell Trophy, David Filion, Alexandria; Rookie, Gerald Simpson Trophy, Lucien Koggel; Highest Scorer in annual competition, Father Gauthier Trophy, Tom Lowe, Stars; Highest Scoring Team, Father Bernard Cameron Trophy, Stars, coached by Carman MacMillan and Gerald McDonald; Greenspon Challenge Trophy for the County of Glengarry, Dunvegan, coached by Bill Shields; First place in annual competition, donated by A. J. MacDonald in 1928, Stars, coached by Carman MacMillan and Gerald McDonald; Championship Trophy donated by the Clubs of Kirk Hill, Alexandria, Laggan and McCrimmon, Greenfield, coached by Russell Raymond and Riekus Wensink; Most Valuable player in playoffs, Rod MacGillivray Trophy, Herb Maley.

Senior Girls' Division: Best Goaler, Susan Gauvreau; Most Valuable Player, Milmac Farm Trophy, Julie Rouette; Most Gentlemanly Player, Rosalie Rice; First Place, Sauve Real Estate Limited Trophy, Laggan, coached by Kennedy MacDonald; Championship, Sauve Real Estate Limited Trophy, Glen Sandfield "A" coached by Doug Howes; Ronald MacLachlan Challenge Trophy, Glen Sandfield "A" coached by Doug Howes.

Bantam Division: Trophy donated by the United Co-Operatives of Ontario, Vankleek Hill Branch, David Wensink; Most Valuable Player, Alexandria IGA Trophy, Sheldon McDougall, Alan Barton; Most Gentlemanly Player, C. C. Fraser Trophy, Jamie Smith, Grant Maley. First Place, Alexandria, coached by Allan McDougall; Championship, trophy donated by Mary MacDonald, Alexandria, coached by Allan McDougall.

Intermediate Girls: Best Goaler, John Chisholm Limited Trophy, Bettianne MacLeod; Most Valuable Player, MacMillan and Howes Real Estate Trophy, Lorna Howes; Most Gentlemanly Player, donated by the Glengarry Soccer League, Marnie MacRae, Tracey MacMillan; First Place, donated by Glen Sandfield Sports Club, Laggan; Championship, donated by Greenfield Soccer Club, Laggan.

Peewee Division: Best Goaler, Poirier Construction Limited Trophy, Jeff Lowe; Most Valuable Player, Colonel A. G. F. Macdonald Trophy, donated by Alexandria Branch Royal Canadian Legion, Glen Campbell; Most Gentlemanly Player, Michel Lefebvre, Alain Boisvenue; First Place, Bonnie Brier Trophy donated by W. R. MacLeod, Greenfield, coached by Phil Lewis; Championship, Laggan, coached by Kent MacSweyn.

Junior Girls: Best Goaler, donated by Ron MacDonell, Allison McIlwain; Most Valuable Player, James G. MacCrimmon Memorial Trophy, donated by the family, Bobbi-Jo MacLeod; Most Gentlemanly Player, Bonnie Glen Trophy, donated by Marcel and Jeannine Lanthier, Kerri Golding; First Place, donated by MacLeod Groceries and Gas Bar, Laggan; Championship, donated by Richard Vaillancourt Real Estate, Laggan.

Sprite Division: Best Goaler, R. J. Graham Memorial Trophy, donated by Nancy and Alastair MacKenzie, Alex Munro; Most Valuable Player, Alex DaPrato Trophy, Randy Gebbie; Most Gentlemanly Player, trophy donated by D. J. MacMaster, Steven Poirier; First Place, Laggan, coached by Jim Graham; Championship, Fassifern Trophy donated by Gerard Touchette, Laggan, coached by Jim Graham.

Agathe Seguin team wins golf title

Agathe Seguin's team was the winner of the 1982 ladies twilight league at the Alexandria Golf Club. The results were announced following a buffet supper at the club on August 31.

On the winning team with Agathe were Arlene Adams, Denise Campeau, Dorothy Derry, Germaine Lalonde, Lorraine Lanthier, Helen Quenneville and Diane Trottier.

Runner-up was Gilberte Bellefeuille's team of Hazel Barker, Rhea Lemieux, Bernice McDonald, Vivian Shipley, Nicole Tourangeau and Nicole Vincent.

Five teams competed during 12 weeks of play, for the honors. Ten players attended all games and were given prizes. These are Hazel Barker, Jean Campeau, Marguerite Chisholm, Mary Harker, Erleen Hurtubise, Rita Hurtubise, Germaine Lalonde, Rhea Lemieux, Norah Ruth and Nicole Tourangeau.

Captain Germaine Lalonde, with her assistants worked out all the statistics for the summer, announced that Nicole Vincent was winner of the low gross for the season with a 41. Best low nets of the season were shot by Linda Kennedy, Karen Paavila and Nicole Tourangeau. Mary MacLeod was the most improved player.

Germaine thanked the Royal Bank, Bank of Nova Scotia, Sauve Real Estate, Lanthier Bakery, Caisse Populaire and Roger Roy's for donations of balls used for prizes during the season.

The Mary MacNulty trophy was won by Jean Campeau in a game held prior to the buffet. Dorothy Derry was runner-up with Daisy Pelley receiving the 'low-putts' prize.

In Club Championship play, the four classes were won by Julie Rouette, A class; Daisy Pelley, B; Marie-Paul Durocher, C; and Germaine Lalonde, D. Lise Seguin was Junior Girls winner.

The Senior Ladies trophy, donated by Alex McHugh, was won by Alice Amelotte and Dorothy Derry.

Daisy Pelley captured the club Handicap Championship by defeating Agathe Seguin in the fifth round of play.

Earlier in the season, the Laurette Vachon trophy was won by Hazel Barker and Dorothy Derry.

Following the prize-giving ceremonies, President Hazel Barker presented a plaque to Germaine Lalonde in recognition of the three years she has served as Ladies' Captain, a time-consuming position. The evening ended with entertainment by the league teams.

At a general meeting of the ladies division of the Glengarry Golf Club on Sunday, the executive was returned to office for another year.

Serving with President Hazel Barker will be Mary Harker, vice-president; Sheila Pickett, secretary; Bernice McDonald, treasurer, and Germaine Lalonde, captain.

A report of the fish fry was submitted by Sandra MacDonald and discussions were held on improving the lighting in the ladies lounge and plans for next year's Twilight league.

Greenfield takes it

by Gerry Simpson

Dunvegan bowed out in the Glengarry Soccer playdowns to the powerful Greenfield club in the fourth game of the Glengarry Soccer championship. The Pioneers came up flat. John Charlebois and Donnie Morris gave the Reds a 2-0 lead in the first half and pulled away in the final 35 minutes on goals by Frank Morris and again John Charlebois.

The 4-0 victory brought home again the championship trophy to Greenfield. Herbie Maley was the tower of strength for the Greenfield defence and won the MVP trophy for the best defenceman in the playoffs.

Another season wrapped up with talk of "Wait till next year." The league closed out on an excellent awards night at the Sports Palace last Saturday night.

Move to second round

Greenfield and the Glengarry Stars advanced to the second round of Eastern Ontario Cup playdowns last weekend. The Stars defeated Aylmer 3-0 and Greenfield registered a 2-0 win over CFB Rockcliffe. Dunvegan suffered a 5-0 loss to the Ottawa Royals and Glen Nevis was narrowly defeated 4-3 by the Ottawa Santos.

Two teams from the Cornwall and District Soccer League have advanced to the second round. The Hearts of Glengarry and Cornwall City won their matches by default when both opposing Ottawa teams failed to show last Saturday.

On Sunday, Char-Lan United was eliminated in a 2-1 win by the Lynwood Cosmos and the Cornwall Rangers were blanked 4-0 by the defending Canadian champs, the Ottawa Maple Leafs.

OLDTIMERS TRAVEL TO MONTREAL

The Char-Lan Oldtimers and the Char-Lan Reserves (U-2's) will be travelling to Montreal this Saturday for games in Pointe Claire. The Reserves have a 3 and 13 win-loss record this season.

Terry Fox cup starting

The Terry Fox fall cup will be played in Lochiel starting Saturday night, September 18 and 19. All proceeds will go to the Terry Fox fund.

SATURDAY NIGHT

7 p.m., Glengarry Peewees vs Cornwall Peewees; 8:15 p.m., Glengarry Stars vs Glen Nevis (game 1); 9:15 p.m., Glen Sandfield vs Dunvegan (game 2).

SUNDAY, SEPT. 19

1 p.m., Atlantic Centennials vs Lochiel (game 3); 2 p.m., Greenfield vs Pine Grove (game 4); 3 p.m., winner of game 1 vs Alexandria (game 5); 4 p.m., winner of game 2 vs winner of game 3; 5 p.m., winner of game 4 vs winner of game 5; 6:30, final.

Char-Lan fest coming

The Char-Lan Soccerfest will be held Saturday, September 25, and Sunday, September 26, in Williamstown.

Sixteen men's teams will be accepted, with each team guaranteed four games. Entry fee is $50 per team. Eight women's teams will also participate, with three games guaranteed. Women's team entry fee will be $40.

Qualifying games for the "A" or "B" division will be played Saturday morning. Semi-finals will commence Sunday afternoon.

The entry deadline is September 15.

Other events will include a soccer skills test, track events for tournament participants and a Kick 'N' Roll Dance which will be held Saturday evening in conjunction.

The Molson Awards Presentation and a Farewell Rock Party will take place Sunday evening after the finals.

Further information may be obtained by calling Rudi Payer, the Soccerfest co-ordinator, at 347-2542.

Rebels opening training camp

The Charlottenburgh Junior B Rebels will open their training camp on Thursday, September 16 at 9 p.m.

Several players will not be returning this year because of school commitments or being over-age, including goalie Robbie Lalonde, Marc Lalonde, Jim Brown, Mike West, Bruce McRae and Gilles Gaudet.

There are several Midget players coming up who could replace them, with the goaltending position the toughest to fill.

Wendell Lafave will be returning for another season as coach, assisted by Art McCuaig. Stewart Fourney, who has managed the team for the past eight seasons, has resigned and a new manager is expected to be named shortly. Fourney has also owned the team for five years.

The Rebels are scheduled to play their first league game in Winchester on Friday, October 15, and their first home game on Saturday, October 16, against Prescott.

The South East Division will interlock with the South West Division, including Brockville, Athens, Westport, Kemptville, Spencerville and Smiths Falls.

Anyone interested in trying out for the team may contact Stewart Fourney at 528-4400 or Wendell Lafave at 347-3206.

The camp is open to all Junior-age players.

FREE PUBLIC SKATING
CHARLOTTENBURGH RECREATION CENTRE

Sept. 16 - 7 to 9 p.m.
Sept. 18 - 1 to 3 p.m.
Sept. 19 - 3 to 5 p.m.
Sept. 23 - 7 to 9 p.m.
Sept. 24 - 1 to 3 p.m.

SEASON SKATING TIME
Sunday, 3 to 5 p.m. starting Sept. 26

ADMISSION WILL BE CHARGED:
Students $1 (17 and under) Adults $1.50
Family Passes $25 Single Passes $12

Ice Rentals: Good dates still available

CALL 347-2411

35-3c

ONTARIO HOCKEY LEAGUE
Cornwall
ROYALS
Major Junior Hockey



EXHIBITION GAMES
CORNWALL CIVIC COMPLEX

Thursday, Sept. 16 - 7:30 p.m., Ottawa 67s
Advance Ticket Sale $3.50 and Students $3

Tickets available at Mitchel's Store, Eamer's Corners.
Ticket outlet, Brookdale Mall; Carl's Smoke Shop,
Pitt St. Promenade; Denny's Smoke Shop, Montreal Road

Box Office Game Day $5; Students $3.25

CALLING ALL TENNIS PLAYERS!

THE SAUVE REAL ESTATE TENNIS CHALLENGE
BEST OF 3 SETS



Men's
Ladies'
Juniors, 13 years and under

Entry Fee $2
Enter before noon, Sept. 16

DATE:
SEPTEMBER 16
TO
SEPTEMBER 22

Register with—
Maurice Sauve 525-2940
Michael Kelly 525-1533
Blair Fraser (Juniors) 525-3777
Claire Lanthier (Ladies) 525-1161

MARATHON BINGO MARATHON
GLENGARRY SPORTS PALACE. ALEXANDRIA, ONT.
MacDonald Blvd., Alexandria, Ontario

Friday, Sept. 24 at 8 p.m.

Admission $25 per person includes 15 Cards
55 Regular Games of $50 5 Regular Games of $100

1 REGULAR GAME OF $2,000
12 Special Games 50/50
5 Door Prizes of $100 Each

-EXTRA CARDS-
3 for $1 - 7 for $2 - 15 for $4

-SPECIALS-
3 Cards for .50 - 7 Cards for $1 - 15 Cards for $2

Free Lunch at Midnight - Free Coffee All Night

Permit No. 226854

37-1c

Dealership Opportunity!

WFE is looking for a new Dealer

in selected areas of Eastern Ontario

WFE offers an excellent opportunity to cash in on the parts, service and sales potentials offered by the many Cockshutt, Oliver, Minneapolis-Moline and White products already in use in your trading area. In addition to these opportunities, WFE also offers the following:

- ☐ Independent dealer franchise.
- ☐ Full range of agricultural tractors from 27-270 hp in two and four-wheel drive models.
- ☐ Full range of tillage implements — the envy of the industry.
- ☐ Comprehensive line of harvesting equipment, engineered and manufactured in Brantford, Ontario, including one of the largest axial flow combines in the world.
- ☐ Full range of lawn and garden lines including snow blowers.
- ☐ Parts network with on-line terminals throughout North America.
- ☐ Company training, national advertising programs, competitive marketing and service programs.
- ☐ Comprehensive financial assistance and floor planning programs.
- ☐ Discount and volume bonus programs make this franchise very profitable.

For more information on how you can become a WFE dealer, or how you can add WFE products to your existing lines, contact:

Tom Mackay
White Farm Equipment Canada Limited
14 Moorcroft Road, Nepean, Ontario
K2G 0M7
Or: CALL COLLECT [613] 820-7283

WHITE
Farm Equipment
Canada Limited

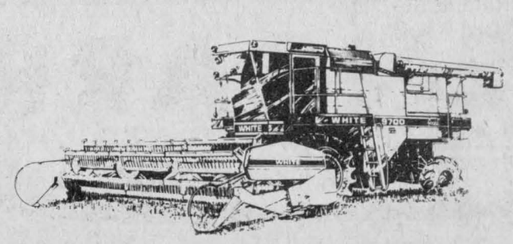

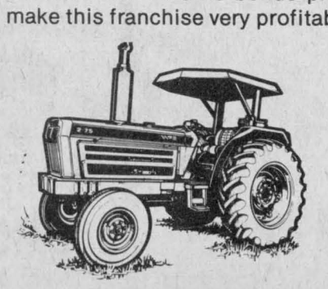

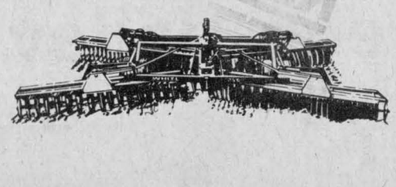

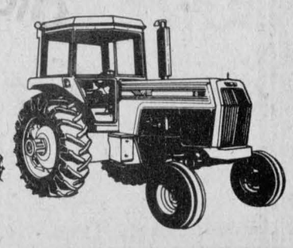

Bonnie Glen tied in final play

Bonnie Glen defeated Burger King in the Sportsmen League semi-final series three games to one. After two games the best-of-seven final series is tied at one game apiece between Bonnie Glen and Fifth Wheel. Games three and four go Tuesday and Thursday of this week at King George Park in Cornwall.

GAME 4 [SEMI-FINAL]
BONNIE GLEN 3,
BURGER KING 1

The longest playoff game in the history of the Sportsmen League was won by Bonnie Glen with a tremendous 15-inning mound performance by Bobby Shaver. In the 15 innings, Shaver struck out 19 Burger King batters and gave up just four hits. Serge Vaillancourt of Bonnie Glen led off the top of the second inning with a double, was sacrificed to third and scored on St. Pierre's single. March of Burger King slammed a solo homer in the bottom of the second inning, tying the score at one. Bobby Shaver of Bonnie Glen found himself in trouble in the bottom of the 10th inning. The bases were loaded for Burger King, but Shaver forced Gordon to ground-out and followed-up by striking out Plumadore, ending the threat. For the remainder of the game Shaver had nothing but three up, three down. Bob Quesnel of Bonnie Glen led-off the 15th inning with a double and came home to score on Gaetan Quesnel's triple. Gaetan Quesnel scored on Boisvenue's single. The losing pitcher was Mike March of Burger King.

GAME 1 FINAL
BONNIE GLEN 3,
FIFTH WHEEL 2

With the game scoreless in the bottom of the sixth, Gaetan Quesnel and Bob Boisvenue each scored runs on Fifth Wheel errors. Fifth Wheel tied the score in the top of the seventh inning, when Quay and O'Neil scored on a Nichol double. With the score knotted at two in the bottom of the 12th inning, Shaver of Bonnie Glen led-off with a single. Bob Quesnel sacrificed Shaver to second. With two out Serge Vaillancourt singled home Shaver with the winning run. Serge Vaillancourt struck out 13 allowing just seven hits in the win for Bonnie Glen. Chris Nichol of Fifth Wheel took the loss.

FIFTH WHEEL 4,
BONNIE GLEN 2
[8 INNINGS]

This was the third straight time that Bonnie Glen has been involved in an extra inning playoff game this year. The score was at zero in the top of the fifth inning, when Shaver of Bonnie Glen led-off with a single. Gaetan Quesnel reached first on a passed-ball, sending Shaver to second. Shaver came home to score on Boisvenue's double. In the bottom of the seventh inning, with one out, Shaver of Bonnie Glen was looking for a perfect no-hitter. That was not to be, as Ruggerio of Fifth Wheel tripled and scored on Trachuk's double. Top of the eighth inning, Bob Boisvenue slammed a solo homer that hit the top of the clubhouse beyond the right field fence. With Bonnie Glen leading 2-1 in the bottom of the eighth inning, O'Neil led-off with a triple. Two outs later O'Neil came home to score on an infield single. Ruggerio followed by booming a homer over the scoreboard in right field, driving in two runs. Winning pitcher, Nichol, losing pitcher, Shaver.

BINGO
GLENGARRY SPORTS PALACE
8 p.m.
Doors open at 6:30 p.m.
Thursday, Sept. 16
15 Regular Games at $25
6 Specials — 50-50
1 Winner Takes All
Door Prizes $25 - $15 - $10
JACKPOT $1,025
in 5 numbers
Admission 50¢ per person

Minor Hockey Registration Friday

by Colin McAuley

Registration for Minor Hockey will take place at the Glengarry Sports Palace on Friday, September 17 and 24 and on Saturday, September 18 and 25. Registration hours will be from 7 to 9 p.m. on Friday and from 1 to 5 p.m. on Saturday. The ADMHA is also in need of coaches for all House League levels, and anyone interested in coaching is also asked to apply at registration time.

Registration fees for players born between 1965 and 1976 will be $30. Fees for Kenyon and Charlottenburgh players will be $85. All-Star players carded as of January 1, 1983, will be required to pay an additional $15. Late registrations after September 25 will cost an additional $10.

Players who are of midget age and are presently on try-outs with Junior Clubs are asked to register on these dates. Should any make the Junior Club, their registration fee for ADMHA will then be refunded to them. There will be no exception to the late registration rule. Used hockey equipment will be accepted for sale by the ADMHA at the Glengarry Sports Palace on Friday, September 17 and 24, between 7 and 9 p.m. The equipment should be brought to the Conference Room at the Arena. All hockey equipment deemed re-usable will be put up for sale by the ADMHA. The ADMHA will take a handling fee for all equipment sold. The sales will be held on Saturday, September 18 and 25, between 1 and 5 p.m., at the Arena. The sale will last as long as equipment is available.

A meeting of all past minor hockey referees and anyone interested in working as a referee, male or female, will be held this Thursday, September 16, at the arena at 9 p.m. One hour on ice time will be available after the meeting. Clinics for referees at the different levels are scheduled to be held in the coming weeks throughout the area. For more information contact John Hope at 525-2462.

JUNIOR 'C' GLENS
TRY OUTS
Monday, Sept. 20, 8:30 p.m.
Wednesday, Sept. 29, 8:30 p.m.
Glengarry Sports Palace
37-1c

GLENGARRY SPORTS PALACE
PROGRAM
Saturday, Sept. 18 — 2 - 3:20 p.m. Public skating
Sunday, Sept. 19 — 7:15 - 8:45 p.m. Public skating
Wednesday, Sept. 22 — 3 - 5:15 p.m. Free skating
Prime Ice Time Available in September
Tel. 525-3600
Between 8 a.m. and 4 p.m. (weekdays)

Gun Club had shoot-off

The Glengarry Gun Club held its final shoot-off last Sunday at the range near the Sky-Hi Drive-In. Trophies and prizes were awarded to all entries in the different classes which included participants from Valleyfield, Verdun, Prescott and Ottawa.

The winners of the Best Average of the Year were: First Place Jim Robertson, 24.8; second place, Ken Holland, 24.6; third place, Robert MacMillan, 23.8.

Winners in each class were:

Classes AA, 1st, Gerard Andre, Lancaster; 2nd, Jim Robertson, Bainsville; 3rd, Klauss Grophler, Ottawa.

Class A, 1st, Ken Holland, Avonmore; 2nd, Norman Colette, Lancaster; 3rd, Andre Seiffert, Glen Robertson.

Class B, 1st, Bernard Lalonde, Ottawa; 2nd, Claude Hebert, L'Orignal; 3rd, Daniel Theoret, Alexandria.

Class C, 1st, Luc Riopel, L'Orignal; 2nd, Dick Moore, Alexandria; 3rd, Jean-Paul Rockfort, Coteau Landing.

Ladies, 1st, Annette Carriere, Alexandria; 2nd, Helene Paquette, Alexandria; 3rd, Louise Vincent, Verdun.

Consolation prizes: Low of the Day, Helene Hebert, L'Orignal; turkey shoot trophy, Allastair MacDonald.

Best Average of the Year: 1st, Jim Robertson, 24.8; 2nd, Ken Holland, 24.6; 3rd, Robert MacMillan, 23.8.

Ladies' softball

Glengarry Glass took a 1-0 lead in the "B" division playdowns with a win last Tuesday over Ray's Sealtest.

The score was tied at 11 in the bottom of the fifth when Louise Sommers connected for a home run with two on base, boosting the final score to 14-11. Winning pitcher was Jeannine Duperron and Vi McRae was tagged with the loss.

In the "A" division, Roy's Garage hold a 1-0 lead over Caisse Populaire in the best-of-three semi-finals. The King Edward's team will meet the winner in a best-of-five finals.

Terry Fox run

Terry Fox's Marathon of Hope is not over. In fact, it is just beginning. This September 19, Canadians all across the country are invited to join together to participate in the Terry Fox run for the Marathon of Hope. Run, walk or jog the 10 kilometer course being set up at the Glengarry District High School

NEW IN TOWN
TOP TEN RECORDS
ON SALE NOW

Powder Blues — Party Line	Steve Miller — Abracadabra	Stray Cats — Build for Speed
Kim Carnes — Voyeur	FOR ONLY 6.98	Saga — In Transit
Kenny Rogers — Love Will Turn You Around		George Thorogood — Bad to the Bone
April Wine — Power Play	Anne Murray — The Hottest Night of the Year	Bill Squier — Emotions in Motions

14 Main St., Alexandria — JEAN STATION — Tel. 525-3808
37-1c

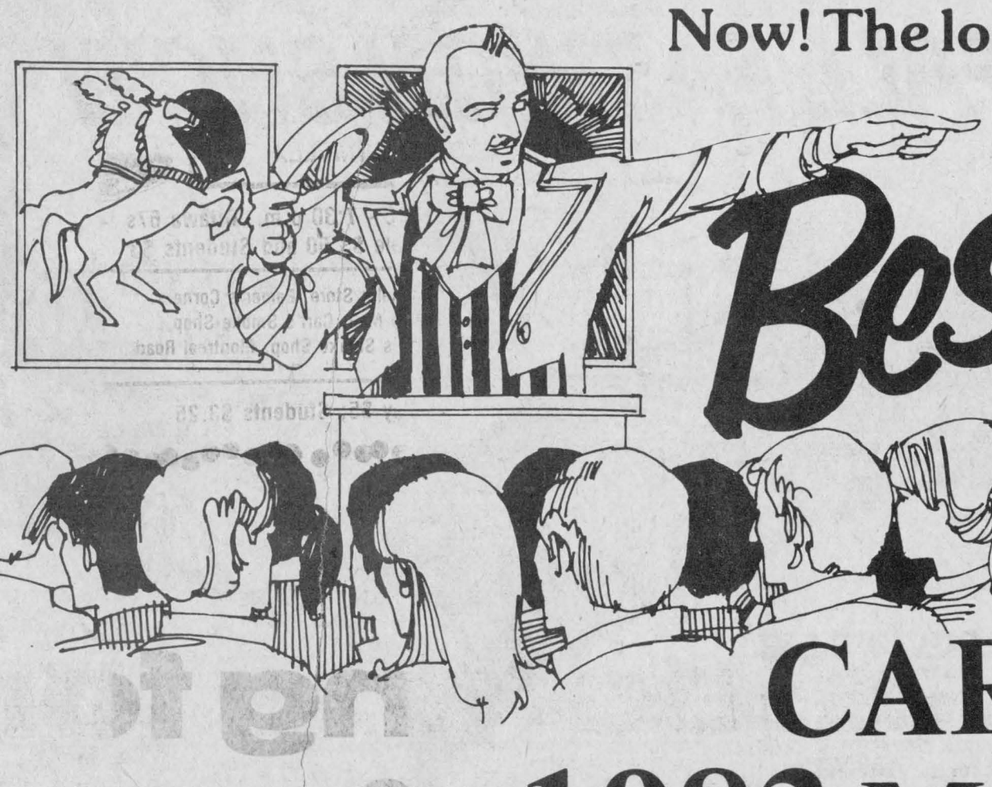

Now! The low price leader is proud to present the . . .

Best Deal in Town!

Unbeatable values on the new & used cars you want to buy!

CAR SHOW

1983 Models will be on display

Thursday, September 23

6 p.m. to 11 p.m.

Lunch will be served

SAVE up to $900 On different 1982 Chevrolet and Oldsmobile Models REBATE



GLENGARRY MOTOR SALES LTD. ALEXANDRIA • ONT.

Tel. 525-1480

Highway 34 South
Alexandria

Sports in the Glens

by Angus H. McDonell

Occasionally, I receive from News readers an interesting clip, with covering note, usually relative to a Glengarry historical matter or the realm of sport.

Last week was an exception. There were four. One from Saskatoon, identifying Martintown as the birthplace of a Glengarry connection subject, a noted Saskatchewan lawyer. And three, by coincidence, all in reference to Highland Games athletes.

Regarding the latter brief stints, a reader was interested in knowing if the turn of the century News files recorded in particular tossing the caber and the "56" winners at May 24 and July 1 field days. Next the Cabers of Glengarry patriarch, Douglas Fales, contributed the results of the Edinburgh, Scotland, (East Lothian) World Championship Scottish Heavy Events, August 22.

At the Edinburgh Games the caber was 19' and weighed 130 pounds. There were seven events and eight contestants. They represented Scotland, England, U.S., Canada (Dave Harrington) and Nigeria, Africa.

The familiar name of Anderson was in first and fourth place. Grant and Bill Anderson respectively, no relation. Bill has been to the Fergus Games (1979) and had we known in time he would have participated in our Glengarry Games.

Geoffrey Capes, England, was second and Hamish Davidson, Scotland, third. Hamish was a popular 1980 winner in Maxville. Keith Tice, Clovis, Cali., and Dave Harrington, Old Chelsea, Que., repeated their Fergus rivalry when Tice won over Harrington by a slight margin in points. This time Tice was fifth and Harrington sixth.

Doug Edmunds, Scotland, and Chris Okonkow, Nigeria, concluded the standing.

And to round out the mail a copy of Quest, the Urban Magazine, September issue, from old friend Corbet MacDonald, a native son of Greenfield. "Corby" has been his "tag" since school days. He is now a successful Toronto insurance broker and he fondles a cigar with all the technique of a Bay Street tycoon. Next to devotion to his family and business, Corby is a thorough sports fan and any matter especially with Glengarry overtones always hits our desk.

We note in the Quest magazine a sports story entitled, Florida Highland Games. The author is Harry Bruce, a one-time sport writer, living in Halifax, and the executive editor of Atlantic Insight.

We have taken a couple of introductory paragraph excerpts and added the author's interesting brief biography of Dave Harrington. Harrington doesn't require an introduction as he is well known and highly respected among fans and his athletic confreres. He received a standing ovation from sport fans at the closing of the Glengarry Highland Games Heavy Events program, 1982.

The Harry Bruce story, in part, follows:

Those who revel in their Scottish heritage but can't live in Scotland make up their own Scotlands, and that's what Dunedin's 16th annual games are all about. That and tourist bucks. Dunedin is a sister city to Stirling, Scotland. It boasts Scottish street names and a sprawling high school with both a massive parking lot and a sports field, complete with spectator stands, that would put many Canadian universities to shame.

For me to feel nearer Scotland, to amble around at what's more like a gigantic family picnic than a sports event, to watch the girls dancing and know that bikini watching at Clearwater is boring by comparison, and get a tan, all at the same time—well, the day is all a man could ask for. Now, if I could only find a shot of single-malt whiskey.

Dave Harrington completes my day. It is not often I get to see a Canadian athlete clean the clocks of half a dozen American bruisers, but even before the opening ceremonies, he grabs the 22-lb. hammer by its handle, twirls around, lets out a karate scream and hurls the thing 101 feet 2½ inches. This smashes the North American record, and the Florida Scots give the Canadian boy a mighty cheer. All in all, he wins four of the seven strange contests of strength that occur at Highland Games the world over, and finishes second in the other three.

The events include throwing a 20-pound stone, a 28-pound weight, a 56-pound weight, the caber and, with a pitchfork, tossing a 16-pound bag of hay up over a bar. Harrington, with ridiculous ease, cops the Professional Athlete of the Day trophy. He barely works up a sweat. He should change his name to MacJock.

The announcer repeatedly says Harrington is from "Ontario, Canada," but he lives on the Quebec side of the Ottawa River at Old Chelsea. He looks like a Mountie, but in fact he is the branch manager of a photocopier firm. He is a genial giant with black eyes and a moustache, and hairy forearms the size of footballs. He reminds me of Whipper Billy Watson, a good-guy wrestler of my childhood days in Toronto, but Watson was a shrimp by comparison. Harrington's chest and shoulders bulge under a red T-shirt, and his calves swell under red knee-socks. He wears black and yellow Puma running shoes and a Cameron Highlander kilt.

"How much do you weigh, Dave?" "About 252 or 255," he says. "Unfortunately." "You mean you'd like to lose weight?" "Nope, I'm one of the lightest in the field. Some of those other fellows weigh in at about 280 to 330."

The difference, however, is that some of these other fellows have guts that suggest that if they can beat Harrington at anything it's probably beer-drinking. Harrington trains three hours a day and looks as tough as Indian rubber. If I punched him on the arm or in the breadbasket, my fist would first bounce off. I do not undertake this test. It's doubtful that anyone ever considers punching any of these guys, which may explain why they're such an affable elite. They rank with sumo wrestlers and football linemen as the world's biggest athletes, but, unlike wrestlers and linemen, their sport never requires them to hurt anyone.

Harrington's rivals are not patsies. They include the cream of Highland Games competitors in the American South, fellows not only from Florida but also from Tennessee, Maryland and both Carolinas. They travel a Highland Games circuit and, like Harrington, pick up enough money in expenses and prizes to get by. Harrington has competed in Australia and Nigeria, and right across Canada and the States. He has strutted his impressive stuff at the Highland Games in Antigonish, N.S., almost every year since 1972; but now, downing a cold Budweiser in the Florida sun, he says, "My real ambition is to compete in Scotland." But of course almost everyone here would rather be in Scotland, for a little while anyway. For Scotland, too, is delightfully different and, as I know man-mountain Harrington will one day discover, delightfully familiar.

Laferriere mourned

Laurier Laferriere of RR2 Apple Hill died at Cornwall General Hospital on Thursday, Sept. 9. He was 70.

He was born in St. Albert, a son of Joseph Laferriere and his wife Marie Louise Cayer.

He married Aline Charlebois, who survives, and they farmed at Lot 20, Third Con. of Kenyon.

To mourn his passing he leaves his wife, two sons and two daughters. They are Raymond of Apple Hill; Jerry of Greenfield; Madeline, Mrs. Marc Bronner of Ottawa and Denise, Mrs. Rolland Renaud of Alexandria. Eight grandchildren are also left.

Four brothers and three sisters survive. They are Gerard and Fred of Montreal, Fern of St. Albert, Arthur of Cornwall, Jeanne, Mrs. Armelle Maisonneuve, Yvette, Mrs. Charles Dignard and Armance, Mrs. Emilien Lafontaine, all of Embrun.

He was predeceased by two brothers Rheal of Warren, Ont., and Paul of Chelmsford, Ont.

His funeral was held at St. Anthony's church, Apple Hill, on Sat., Sept. 11 at 11 a.m. Reverend Sylvester Theoret officiated.

Pallbearers were Roger Bellefeuille, Rolland De Repentigny, Hughie MacIntyre, Romain Boisvenue, Toni Denobriga and Neciphore Poirier.

Interment was in the parish cemetery.

ALEXANDRIA FOOT HOCKEY
MEETING
at the Glengarry Sports Palace
Tuesday, Sept. 21
at 8 p.m.
All interested parties please attend.
37-1c

...Means Great Value
ATTENTION!!
FIRST TIME HOME BUYERS.
MORE-WOOD HOMES OFFERS NEW HOMES QUALIFYING FOR THE
$8,000* Provincial Govt. Loan and Grant
We will install a 'completely' finished 2, 3, 4 or 5 bedroom home on your lot and foundation.
PRICED FROM $23,550 to $64,285

THE ASHWOOD 38B
This model starts at $31,545
$3000* DISCOUNT ON ALL MODELS
Limited Time Only to qualifying customers
Visit Our Plant and Display Court in Morewood, Ont.
(Off Hwy. 31 near Winchester)
Display Court in the Perth, Smiths Falls area.
P.E. HOMES, RR No. 5, PERTH - 267-2313
HOURS
Mon. - Fri.: 8-5pm
Sat. and Sun.: 1-4pm
or by appointment
EASTERN ONTARIO'S LARGEST AND OLDEST MODULAR HOME BUILDER
448-2911 MOREWOOD
More-Wood Homes
P.O. Box 10, Morewood, Ontario K0A 2R0
238-5121 OTTAWA

Adrien Menard Electric Inc.
ELECTRIC MOTOR REPAIRS
11 Mill Square Tel. 525-2173

• Service of water pumps
• Repair of Sunbeam cow clippers
• Sales of Jacuzzi and Beatty jet pumps
51-tf



Wednesday, Oct. 20, 8 p.m.
Tickets on sale beginning Sept. 7
$15, $12, $9
CORNWALL CIVIC COMPLEX
100 Water St. E., Cornwall Tel. 938-9400

HIRED HAND.

Sign on some hard-working help for your spread. The ATC200E (we also call it Big Red). It'll dig into heavy chores and weekend fun with help from its gutsy, reliable four-stroke engine. There's an electric start for easy starting.
And front and rear carriers, plus a trailer hitch for easy hauling. So if you're looking for some help for the back forty come in and hire yourself a reliable hired hand. $2,299
HONDA ATC 200E
Ride the Rough Country.
SHEPHERD MOTORS LTD.
83 Main St. N. 525-1402 Alexandria 37-1c

THERE'S ALWAYS SOMETHING NEW FOR YOU
FALL FASHION SHOW

OVER 115 FASHIONS & HAIRSTYLES MODELLED
FASHION COMMENTARY SHEILA AIREY OF CFLG-FM
FALL INTO FALL!
Fling yourself into the season's Fashions. All our stores are filled with wonderful new styles. You'll fall for their special look and feel.
Fall is here! Drop on in. There's Always something new for you.
FALL FASHION SHOW
SATURDAY, SEPTEMBER 18
1PM SHARP IN THE MALL
COME AND SEE THE LATEST FALL FASHIONS AVAILABLE AT
BROOKDALE MALL
Brookdale Avenue at the Bridge Entrance, Cornwall
* MALL HOURS: MON. THRU FRI. 10 A.M. TO 9 P.M.: SAT. 9 A.M. TO 6 P.M.
* some stores have extended hours.

Mrs. Mary Ellen McDonald passed away

A venerable resident of the Glen Roy-St. Raphael's community, Mrs. Mary Ellen McDonald died August 31, in the Cornwall General Hospital. Mrs. McDonald was in her 96th year.

Mrs. McDonald was born November 24, 1886, at Lot 9 Concession 8, Charlottenburgh, the daughter of John Angus McDonell and his wife Catherine McDougall. She was the youngest and the last surviving member of her family that consisted of two sisters and four brothers.

The only surviving next-of-kin is her niece Catherine, Mrs. John V. McDonell, St. Catharines, Ontario.

Following her local elementary education Mary Ellen trained as a nurse in Franklin, New Hampshire. In her profession she practised for several years in Wausau and Ashland, Wisconsin.

On September 4, 1928, in St. Raphael's church, she married Donald (Dan John Roy) McDonald. They resided on the McDonald farm home, Glen Roy. They had no children.

Following her husband's death in 1942, Mrs. McDonald resided in St. Raphael's with her two sisters, Elizabeth and Isabel, and brother Dan. Mrs. McDonald cared for those remaining members of her family with motherly affection and all the traditions of the nursing profession. By this exemplary characteristic she extended kindness to friends and neighbors beyond the confines of her home.

The late Mrs. McDonald was first a resident of St. Joseph's Villa, Cornwall, and for the past few years was a patient of the Community Nursing Home, Alexandria.

Her funeral was held Friday, September 3, from the Morris and Munro funeral home, Alexandria, to St. Raphael's church. Father Gary Ostler officiated at the funeral mass and the graveside ritual.

The pallbearers were Cormic Macdonell, Alvin O'Connor, Donald Cuggy, Cuthbert McDonald, Raymond Macdonald and E. H. Tourangeau.

Relatives and friends attending the wake and funeral from a distance were: Mrs. Catherine M. McDonald, Mrs. Mary White, Mrs. Leo Valade and children, Mrs. Catherine Lapierre, Donald McPherson, Stephen McPherson, all from Montreal. Mr. and Mrs. Eveard Gannon, Chateauguay, Mrs. Rachael Brownrigg and daughter Mary, Pendleton and Mr. and Mrs. John V. McDonell, St. Catharines.

Tel. Office: 525-1588 Res.: 525-1604
GERRY DEXTRAS
Bookkeeping Service comptabilité
92 Kenyon St. E.
ALEXANDRIA, ONTARIO K0C 1A0

Are you having RADIATOR PROBLEMS?
RADIATOR SERVICE
Call
MR. RADIATOR
Laurent Ladouceur, Prop.
Tel. 525-3752
13-tf

Arnold MacPherson widely mourned

Arnold Havelock MacPherson, a resident of Bestview Nursing Home and a former resident of the Fourth of Lancaster, died at Hotel Dieu Hospital, Cornwall, on Saturday, Sept. 4.

He was born at Green Valley on March 8, 1898, a son of the late A. D. MacPherson and his wife Margery MacDonald.

He married Janet Christena Dewar and they farmed in the Fourth of Lancaster for many years. Mr. MacPherson was of a quiet, reserved disposition, a lover of nature and an ardent reader who acquired a great knowledge of distant places. He retired from farming in 1967 and lived in Berwick for a few years, before going to Bestview Lodge in December '75.

Surviving are his wife Janet, one son Sandy of the Fourth of Lancaster, and four daughters Lily, Mrs. William Lowe of Berwick; Margery, Mrs. Walter Stewart of Ottawa; Anna May, Mrs. Maurice Flaro of Lancaster and Christena of Cornwall, as well as 15 grandchildren and three great grandchildren.

He was predeceased by one son John Duncan.

He also leaves one brother, Calvin MacPherson of Onaping and three sisters Stella, Mrs. Bob McNaughton of Cornwall; Gladys, Mrs. Joe Hebert of Ottawa and Mrs. Lillian McGinnis of Perth. He was predeceased by one brother Clayton MacPherson of Lancaster.

His funeral was held at St. Andrew's Presbyterian Church, South Lancaster. Reverend Ross MacDonald officiated.

Carolee MacIntosh as soloist, accompanied by Clara MacLeod at the organ, rendered "Let the Lower Lights be Burning" and "Just a Closer Walk with Thee."

Pallbearers were four grandsons Robbie and Glen MacPherson, Douglas Lowe and Sandy Stewart; a brother-in-law William Dewar and a nephew Douglas McNaughton.

Honorary pallbearers, all members of Lodge No. 207 of which Mr. MacPherson was a lifetime member, were: George Snider, James Wightman, Gerald Sangster, John Fourney, Alex MacNaughton and Howard Pattingale.

Interment was at St. Andrew's Presbyterian Church cemetery, South Lancaster.

Mrs. W R MacLeod died

The death occurred suddenly in Ottawa on Saturday, August 28, of Mrs. William R. MacLeod.

Born at Dalkeith, Mrs. MacLeod was the former Christena MacIntosh, daughter of the late Roderick D. MacIntosh and his wife Mary MacRae.

Surviving are one son, Ellis, and five daughters, Eileen (Mrs. Lorne Hamre), Lois (Mrs. Don Hartling), Donna (Mrs. Fred Spearman), Mary Helen, and Sandra (Mrs. Don Tubman). There are also eight grandsons and two granddaughters. She was a sister of Mrs. J. K. MacLennan, Mrs. W. J. MacGillivray and Mr. R. H. MacIntosh. She was predeceased by a sister, Mrs. T. Rodger and a brother Mr. Dan MacIntosh.

The funeral was held on Tuesday, August 31 at Kirk Hill United Church with the Rev. John Moor, assistant minister at Dominion - Chalmers United Church, Ottawa, officiating. Mrs. Lorna Chapman sang a solo "Beautiful Garden of Prayer" and Mrs. Ruthanna MacPherson was the organist.

The pallbearers were Emerson MacGillivray, Ken MacLennan, Gerard Goulet, Murray Spearman, Keith MacLeod and Gordon Hamre.

Throughout the years Mrs. MacLeod had given generously of her musical talent in social and church events in the community. In later years she and her husband moved to Ottawa but it was always a pleasure for her to return to Glengarry and meet her many relatives, friends and former neighbors.

Come and
Pick your own
McIntosh Apples
Open Every Day
FRITZ MULLER
Ste. Justine Orchard
3311 4th Conc.
Ste. Justine de Newton, P.Q.
Tel. 514-764-3440

We Care
Complete TIRE SERVICE
Distributors For
PIRELLI
MICHELIN
BFGoodrich
GUINDON
TIRE SERVICE
1300 Pitt
933-6061
Apple Hill
347-2067
47-tf

BUY THE FAMOUS OVAL. AND GET $800. BACK.
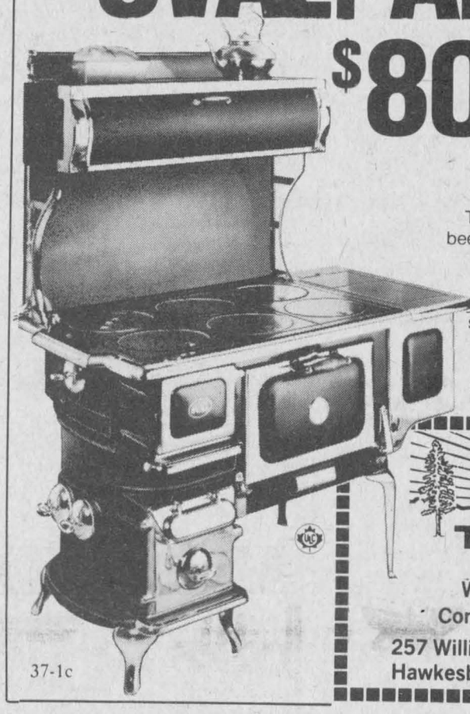
The famous Oval wood burning cookstove has been heating homes and cooking meals since 1906. Our new Oval is airtight and eligible for the full $800 "Off Oil" rebate (COSP). Now you can cook your meals, heat your home, and save $800 in the bargain.
Dealers please note. COSP Acceptance numbers: Oval w/out reservoir-WUE 001, Oval w/reservoir-WUE 002. (Also available on Julia model). Dealer enquiries invited.
37-1c
THE SUNWORKS
RENEWABLE ENERGY CENTRE
Wood Stoves - Solar - Equipment
Consulting RICHARD KERR, M. Eng.
257 William Hawkesbury, Ont.
Bus.: (613) 632-0456
Res.: (613) 874-2293

THEORET
A. Theoret & Fils Inc.
LAND IMPROVEMENT CONTRACTORS
SPECIALTY:
FARM DRAINAGE
Tel. 1-514-373-4408
Collect calls accepted
175 Ellen
Valleyfield, P.Q.
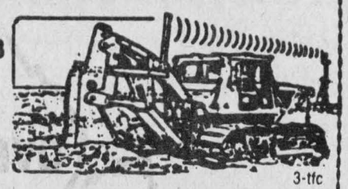
3-tfc

CEILIDH DANCE
Sat., Sept. 25
6 p.m. to 1 a.m.
NEPEAN SPORTSPLEX
Woodroffe Ave.
Featuring Scotland's Gentleman of Songs
Alasdair Gillies
Dancing to the Clansmen Band
Traditional Scottish Meal
Tickets $20 each
Available at:
Scotland House, 283 Richmond Rd., Ottawa, Ont.
Continental Dining Lounge
Nepean Sportsplex
or for reservations call 722-2288
35-3c

DRIVE THE NEW NUMBER ONE ON YOUR OWN FARM
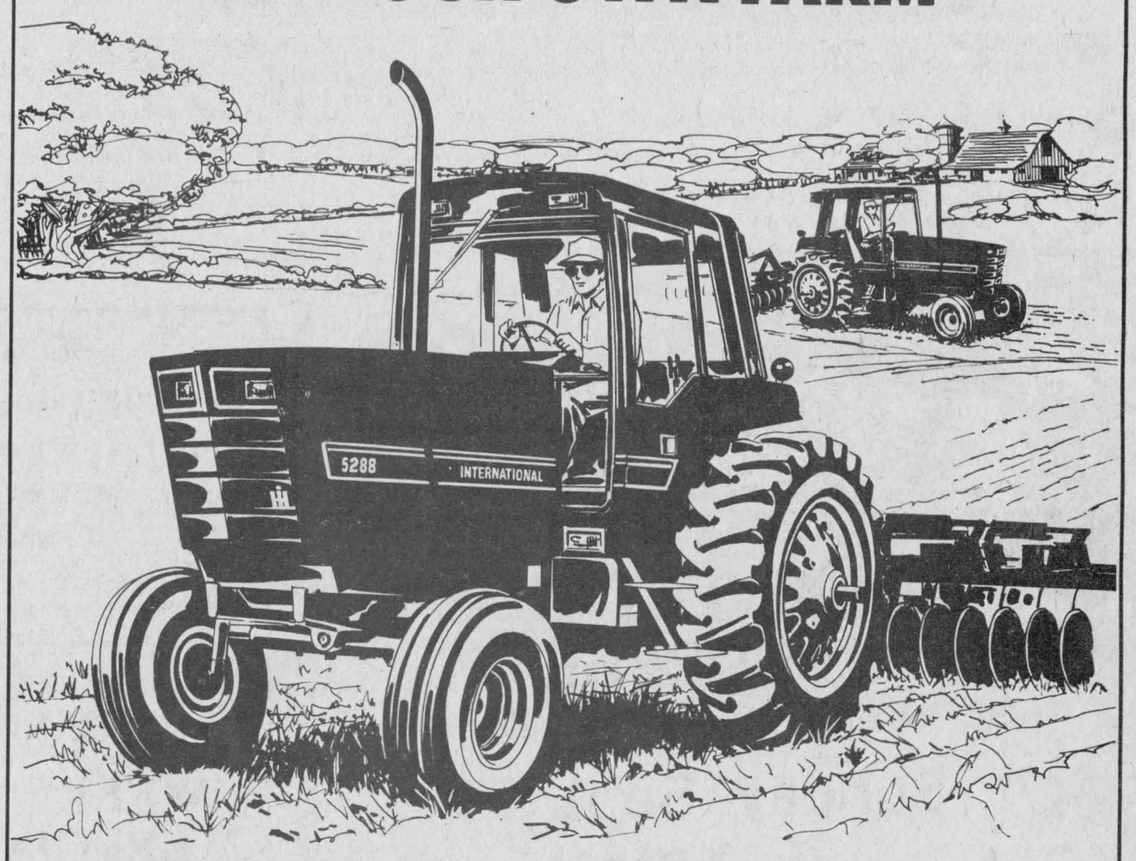

Prove to yourself that International's New Number One is better than the tractor you now own.
Test drive a New Number One where the comparison counts—right in your own fields.
We will bring a new International 5088, 5288 or 5488 out to you. Hitch up your own implements and find out firsthand why International's advanced design is setting new standards in performance, productivity and reliability.
Call us today and make an appointment to drive the New Number One. International. 135/160/185 PTO horsepower.
INTERNATIONAL® AGRICULTURAL EQUIPMENT
HIGGINSON FARM SUPPLIES LTD.
HAWKESBURY, ONT. 613-632-2022-7648
MAXVILLE, ONT. 613-527-3126-3127
37-1c

GM AUTHORIZED SERVICE-
IT'S THE BEST WAY TO GO!
• GM TRAINED TECHNICIANS
• THE RIGHT TOOLS AND DIAGNOSTIC EQUIPMENT
• GUARANTEED SERVICE
• GUARANTEED GM PARTS
• GUARANTEED PRICE
AUTHORIZED GM PARTS & SERVICE
PUT IT TO THE TEST WITH THE BEST.
Hours: 8 a.m. to 11 p.m. Monday to Friday
Saturday 8 a.m. to 12 noon
GLENGARRY MOTOR SALES LTD.
ALEXANDRIA • ONT.
VISA
MasterCard
525-1480 or 347-2436

News from Lancaster

by Joyce Lalonde

Mr. and Mrs. Glenn MacLeod of Ottawa spent the weekend with their respective parents, Mrs. Marguerite Ross and Charlie and Grace Laplante.

James Fraser of Western Reserve Academy, Hudson, Ohio, son of Arlington Fraser and the late Grace MacDonald of Lancaster, left with his wife, Molly, daughter, Elizabeth, and son, Michael, on September 9 for Spain where he will be on a study course for the coming year as a result of winning a Fellowship.

Hector Sauve and his son Roger of Lancaster and nephew Leonard Pidgeon of Dalkeith were in Montreal on Sunday to see the game between the Expos and Atlanta Braves.

Miss Nancy Pidgeon returned home to Cornwall after spending 10 days holidays in Lancaster with her cousin Barbara Sauve and other members of the family.

Mr. and Mrs. Harvey Sauve and son Andy of Laval, Que. visited on Sunday with Mr. and Mrs. Hector Sauve and family, Lancaster.

John Paul Pidgeon of Cardinal was a recent guest of his mother, Mrs. Mary Pidgeon, Lancaster.

SENIORS

Members and guests of the Lancaster Jolly 50's Senior Citizens Club enjoyed a pot luck dinner at Knox Church Hall when they resumed their club activities for the coming season. Following a delicious meal, card games were played and winners were Beatrice Labelle, Donald MacGregor, Florida Legroulx, Dorina Brodeur, Louis Latreille and Wm. Brennan.

Plans were made to hold an open euchre in the church hall on Monday, September 20. The fall bus trip to Rigaud and Lachute will be held on Tuesday, October 5. The club meets every Tuesday in Knox Church Hall starting at 1:30 p.m. and everyone is welcome to attend.

LEGION

To mark the 50th anniversary of the Royal Canadian Legion movement, a full week of activities to celebrate Legion week is planned by Branch 544.

On Saturday, September 18, hot pea soup compliments of Claude St. Amour and Leo Lalonde will be served at the Legion Home.

All associate members are urged to attend an educational meeting starting at 1 p.m. when they will be instructed on their function and code of dress within the branch on Sunday, September 19.

At 3 p.m. on the same day, the Legion Week will officially be opened with a wine and cheese party for members and local dignitaries.

Monday, September 20, it will be open house to the public.

Tuesday, September 21, Sports Officer Brian Fisher will convene a sports night, when games of euchre, cribbage, bridge, darts and shuffleboard will be played.

On Wednesday, September 22, Maggie Terrance and the Ladies Auxiliary will entertain some of the residents of the Chateau Gardens Nursing Home starting at 1 p.m.

In the evening of the same day, it will be appreciation night when awards will be presented for outstanding work.

On Thursday the 23, the South Lancaster Fish and Game Club will entertain the branch.

Friday, the 24, will again be open house. On Saturday, the 25, the Fraternals will be convening a perch mulligan.

On Sunday, the 26, the Ladies Auxiliary with support from the branch will entertain all senior citizens within the membership area starting at 1 p.m.

All members are urged to participate in the week's activities and wherever possible to wear uniforms.

FRIENDLY NEIGHBORS

The Friendly Neighbors Club of Williamstown held a birthday meeting at the club rooms on Thursday, September 9. Card games were won by Marie Menard, high; Dorothy Seguin, low; Catherine Gourley, door prize.

A delicious birthday cake donated by Annette MacDonald was served. Birthday celebrants for August and September were Kenny and Stella MacDonald, Annette MacDonald, Marie Menard, Dorina Brodeur, Isobelle Larocque, Millie and Rod St. Louis and Robert Falconer.

The Club will be having a bus trip to St. Adele and Hawkesbury on October 12. Club meetings are on Thursday afternoons in the club rooms starting at 1:30 p.m. and everyone is welcome to attend.

COMMUNITY CLUB

At a well attended card party sponsored by the Community Club of Williamstown, prize winners were—Ladies high, Sadie O'Keefe; 2nd, Joyce Lalonde; low, Alda Major.

Gentleman—high, Clifford Locey; 2nd, Bill McMillan; low, Gordon Pidgeon.

Special prizes went to Donald McGregor and Stuart Hall. Door prize went to Helen Pain.

Because the next regular card party falls on Thanksgiving Day, it was decided to change the date to Monday, October 4, at the Charlottenburgh Arena.

ANNIVERSARY

Congratulations are extended to Charlie and Mary Rose Pilon of Williamstown who celebrated their 57th wedding anniversary.



RETURN ENGAGEMENT—The famous Schryer triplets and their sister Julie will be returning to the county on October 9 at the request of the Old Time Fiddlers, to present a concert and dance at the Bonnie Glen. They will also be accompanied by other musicians from their family.

Schryers to come back

The Schryer family whose appearance here last year was such a musical treat will be doing a return engagement on the night of October 9 at the Bonnie Glen.

Hosts for the occasion are the Glengarry Old time Fiddlers and they promise all who join them, an evening of superb musical entertainment.

From beginnings as a typical French-Canadian family with a love for traditional music and step-dancing, the Schryers have over the past few years, become familiar to audiences at fiddle competitions as both award-winning contestants and skilled entertainers. Now, thanks to more widespread personal appearances and national television exposure, they are reaching a wider public than ever.

Raymond is one of Canada's finest young fiddlers, and since 1970 has garnered top honors in major competitions in Canada and the United States. He is one of the few young players to have received instruction from the legendary Quebec fiddler, Jean Carignan.

The Schryer triplets have appeared twice on The Tommy Hunter Show and at numerous fiddle contests as invited guests. Louis, Pierre and Daniel learned the fiddle from brother Raymond, and started performing in 1976 at the age of eight. Their repertoire encompasses an impressive variety of styles, that range from old-time Canadian to Irish, Scottish, French-Canadian, and Cape Breton fiddling and even Western Swing. The music is delivered with professionalism, enthusiasm and all the fire it deserves; and when Pierre comes forward to step-dance, the audience never fails to raise the roof.

This family of fiddlers have never wanted for fine accompaniment. Julie Schryer is one of the most sought-after pianists for fiddle back-up on the concert circuit and is often hired for competition accompaniment. She is also a fine instrumentalist in her own right.

Legion Week to be observed here

From next Saturday through the following week has been set aside as "Legion Week." The Alexandria Branch #423 would like as many veterans as possible, along with their families and the community, to take part in the following events.

Saturday, Sept. 18—Tug of War teams participate at noon in the parking lot. There will be men and women teams.

Sunday, Sept. 19—There will be a church parade to the Sacred Heart Church. All veterans are asked to form up at the community parking lot (Bank of Montreal; at 10 a.m. Proper dress is in order.

Tuesday, Sept. 21—A euchre party will be held at the Legion Hall at 8 p.m., conducted by the Ladies Auxiliary.

Wednesday, Sept. 22—A visit to the nursing home. Please meet at the Legion at noon time (1200 hrs.).

Friday, Sept. 24—6 p.m.-8 p.m. spaghetti supper at the Legion Hall, followed by a dance. Tickets may be obtained at the club rooms.

Saturday, Sept. 25—The finals for the Tug of War will be held at noon time in the Legion parking lot. The week will finish with an awards night and dance at the Legion Hall, 8 p.m.

Centenarian dies

Marie A. Campeau died at the Community Nursing Home on Wednesday, Sept. 1. She had celebrated her 100th birthday on November 12, 1981.

She was born in St. Polycarpe on November 12, 1881, a daughter of the late Fabien Chatelois and his wife Armina Robillard.

She married Evangeliste Campeau and lived in the Fifth of Lancaster near North Lancaster for many years.

To mourn her passing she leaves three sons and five daughters. They are Ovila of St. Telesphore, Alcide and Arthur of North Lancaster, Olivine, Mrs. Rene Bourbonnais of Coteau Landing; Therese, Mrs. Leo Leroux of St. Polycarpe; Jeanne, Mrs. Adrien Gauthier of Terrebonne; Rita, Mrs. Marcel Descent of Verdun and Claire, Mrs. Fernand Ravary of St. Polycarpe. Twenty-seven grandchildren and 24 great grandchildren mourn a loving grandmother.

Two sisters Mrs. Ernestine Claude of St. Polycarpe and Mrs. Adrienne Biron of Montreal also survive.

Her funeral was held at St. Margaret of Scotland church, Glen Nevis on Sat., Sept. 4. Rever

Her funeral was held at St. Margaret of Scotland church, Glen Nevis, on Sat., Sept. 4. Rev. Witold Mazurkiewicz officiated, assisted by Rev. Denis Vaillancourt.

Pallbearers were Denis Ravary, Pierre Descent, Claude Gauthier, and Jean Pierre, Gaston and Rejean Bourbonnais.

Interment was in the parish cemetery.

Mrs. McDonald dies in Belleville

The death occurred on June 2 at Belleville General Hospital of Rita Angelus MacPhee, daughter of the late Angus MacPhee and the late Annie Barnaby of Glen Robertson.

A graduate of Alexandria High School, she attended the University of Saskatchewan where she obtained a Bachelor of Arts (B.A.) degree with honors standing.

She took up residence in Toronto and married James McDonald. She always retained an interest in Glengarry and made several visits throughout the years to her mother's home in Glen Robertson.

She is survived by her husband James McDonald, daughters Sharon Crockford of Barrie, Lois Ricketts of Oshawa, Sandra Morris and Lora Scott of Toronto, Margaret Parker of Welland, Roberta McDonald of Oshawa, Cathy McDonald of Vancouver; sons Glen, Alan, Eugene and Ian all of Toronto, Neil of N.W.T., Arthur of Duncan, BC, and the late Terrance. Also survived by 25 grandchildren, one greatgrandchild, brother Daniel of Nanaimo, B.C. and Theresa (Mrs. C. Mauceri) of Scarborough, Ont.

The funeral was held at St. Gregory's Church in Picton with interment at Mount Olivet Cemetery in Picton. A piper from The Army and Navy Club of Belleville played "Amazing Grace" at the grave site. The pallbearers were Dan Morris, Ben Marshall, Randy Crockford, Wayne Ricketts Sr., Wayne Ricketts Jr. and Doug Pearson.

C.N.I.B. blitz

The annual canvass for the CNIB will take place this Sunday beginning at 1 p.m.

Jack Reid, the president of the Glengarry County Advisory Board of the CNIB, says the blitz for funds will encompass mainly the town of Alexandria.

"The success of the canvass will depnd upon the generosity of the volunteers, so the more that show up, the better."

Volunteers are asked to meet at the Knights of Columbus Hall at 1 p.m.

Anyone wishing additional information may contact Mr. Reid at 525-1726.

Repairs of All Makes of
WATER SOFTENERS
SALES - SERVICE - RENTAL
525-3877
Traitement d'eau COMFORT Water Treament
Gerald Ouellette
tf

St. John's Anglican Church
(Beside Glengarry Park)
Lancaster, Ont.
Harvest Thanksgiving Service
10:30 a.m., Sept. 19, 1982
followed by Pot Luck Luncheon
Regular weekly 9:15 a.m. service cancelled Sept. 19
Sunday School each Sunday at 9:15 a.m.
ORGANIST NEEDED
Apply to the Rector
The Rev. Gordon Worden
506 First St. E., Cornwall, Ont. K6H 1L7
932-7071 or 933-3973
37-1c


Old Time Supper
Served with a smile!
Rev. Rudy Villeneuve
and the parishioners of
St. Joseph's Parish, Lancaster
cordially invite you to
HARVEST TIME SUPPER
St. Joseph's Centre, Lancaster, Ont.
Sunday, Sept. 19
3:30 to 8 p.m.
MENU
Hors D'oeuvres, Potatoes, Gravy, Vegetables, Homemade Pies, Canadian Cheese, Canadian Turkey
Ham, Stuffing, Vegetable Salad, Jellied Salad, Assorted Pastry, Tea - Coffee, After Dinner Mints
ADMISSION
Adults $6.00
Young People $3.00
Children
6 and Under ..... FREE
EVERYONE WELCOME
37-1c

REGISTRATION
at Charlottenburgh Nursery School
is now taking place
Ste. Mary's Parish Centre
Williamstown
Tel. 347-3354
36-2c

LANCASTER INN
WEEKEND SPECIAL
Try our famous
FISHERMEN'S PLATTER
Breaded scallops on a bed of rice surrounded by shrimp, and Lancaster Perch, served with Chinese vegetables and French fries and salad bar, tea or coffee
only $10.90

Child Portraits
Family Groups
Weddings
Passport Photos
Thompson PHOTOGRAPHY
Tel... 525-2115
41 Main Street
ALEXANDRIA
30-tf

FRITZ FINE FOODS AND DELICATESSEN
8th Concession
Charlottenburgh
Call us for your custom meat cutting needs.
Fritz Leicht 37-tf Tel. 525-2909

118th Anniversary Service
Gordon Presbyterian Church
St. Elmo, Ont.
Sunday, Sept. 26
at 2 p.m.
Conducted by Rev. D. S. Kennedy, B.Th., M.Div.
Following the service everyone is invited to a Social Hour at St. Elmo Church Hall.
37-2p

Rock'n Roll Nights
Friday, Sept. 17 9 to 1
Saturday, Sept. 18 9 to 1
Sunday, Sept. 19 3 to 10
Music of Yesteryears
A most enjoyable day for over 30's folks
Mother Would Like It, D.J.
DICK'S PLACE
North Lancaster 347-2312
37-1c

LANCASTER
DISCOUNT FOODS LTD.
109 Main St., Lancaster Tel. 347-2868
SUPER FREEZER SPECIALS
ORDER NOW FOR FALL
RED BRAND GRADE A BEEF
Sides ..... 1.55 lb.
Hinds ..... 1.79 lb.
Fronts ..... 1.33 lb.
SUPER SPECIAL!
Long Loins 2.29 lb.
Chuck 1.39 lb.
We will be closed on Sundays from now on
All these prices include cutting, wrapping and freezing.
Cutting and deboning will increase price per lb.
LORNE LEBLANC, PROP.

SKY-HI DRIVE-IN THEATRE
Fri.-Sun.—Sept. 17-19 Three Good Comedies
ADULT ACCOMPANIMENT
THINGS ARE TOUGH ALL OVER
CHEECH & CHONG
ALSO Heavy Metal
PLUS Stripes with Bill Murray

PEOPLE ON THE MOVE

Sam Sultan has returned from Pakistan where he attended the marriage of his sister. Says the weather was very hot, not at all like our past August here.

Mr. and Mrs. John V. McDonell were recent guests of Mr. and Mrs. Angus H. McDonell during the funeral of the late Mrs. Mary Ellen McDonald. Mrs. John V. McDonell, Katherine, was the niece of the deceased. They returned to their St. Catharines home last Wednesday.

Also guests of the McDonells last week were Mrs. Harold Lapierre, Montreal, Mrs. Moe Gendreau, Chomedy. Also two former Bell Canada colleagues of Mrs. McDonell, Mrs. Ian Malloch former Chief Operator, Arnprior and Miss Claire Aubrey, Traffic Dept., Pembroke.

Mrs. Ethel Larouche of Kirkland Lake spent last week with Isabel McDonald, of St. George Street.

The Col. A. G. F. Macdonald Alexandria Branch 423 of the Legion convention was held on Saturday, September 11. All branches in G4 district attended. It was a very successful meeting. Dinner was prepared by Legion members' wives and friends.

Mr. and Mrs. Armand Menard and their children Denis and Monique spent the Labor Day weekend in Sudbury. While there they visited Laurentian University, the Museum and arts centre and toured a mine at Big Nickel.

They travelled on to Toronto where they visited the C.N. tower and en route home enjoyed a three-hour, Thousand Island boat cruise.

Mrs. Stewart Urquhart of Kapuskasing, Ont. and her daughter, Mrs. Helen Colon of Fort Saskatchewan, Alta., visited recently with Barbara McDonald.

Sister Mary Elizabeth returned to Kingston on Thursday after spending the past two weeks with her sister, Mrs. J. O'Shea at Glen Nevis.

A pleasant afternoon was spent on Sunday, September 12, when the family of Mr. and Mrs. Arthur Trottier gathered at their home on the occasion of their 52nd wedding anniversary.

Last week Miss Christy Grant returned to Arlington, Mass., after spending a month with relatives. She was accompanied as far as Woodstock, NB, by Mr. and Mrs. Alex M. MacCuaig who visited with her niece, Shirley, and Mark, Ritchie and Christy, returning on Friday by plane from Fredericton, NB, to Dorval.

Mr. and Mrs. Ronald Pidgeon and children, Carey, Jenny, Kim, Ron Jr. and Andrew and Miss Bonnie Pidgeon and Brian Pidgeon, all of Prescott, visited their grandparents, Mr. and Mrs. Fred Pidgeon, their aunts and uncles, Mr. and Mrs. Roger Taillefer and Mr. and Mrs. Mitchell Larocque and cousins Mr. and Mrs. Malcolm MacDonald Jr. on Sunday.

Mr. and Mrs. Ivan MacLeod of North Bay and his sister, Mrs. Aileen Chandler of Gatineau, were visitors to Alexandria, Thursday last.

Tom Douglas of Winchester, visited with his mother, Mrs. Leila Douglas on Sunday.

Mr. and Mrs. Henry D. Duggan of Montreal and Lancaster will be taking up residence in Alexandria at the end of September. Their many friends extend to them a warm and friendly welcome.

Senior Citizens meet

The Senior Citizens Committee of Martintown Goodtimers met recently in the Martintown Community Centre.

A questionnaire has been drawn up and will shortly be forwarded to all seniors to determine particular interests or hobbies in which they may be interested. Hopefully replies will be helpful and plans made for the winter months.

At the recent euchre party, held August 31, the following were the winners:

Ladies first, Eileen Harris; second, Irene Losey; third, Margaret Grant.

Gent's first, Clifford Losey; second, William Johnston; third, Joseph O'Keefe.

Black and White skunks were Norma Filion and Stuart Hall.

Door prizes were won by Ethel McKinnon and William Johnston.

Special draws were won by Bert Whittaker, Stuart Blackadder, Hattie Struthers, Jennie Cameron, Dan MacRae, and Bernie Parent.

The next euchre will be held on Tuesday, September 28 at 8 p.m. Everyone is very welcome.

Members are asked to note that business meetings are held on the first Monday of each month. The next meeting is October 4, 2 p.m. at the Community Hall.

Passed away

Gordon Batty of Montreal passed away on September 6 in hospital.

Mr. Batty was a son of the late Cyril Batty and the late Agnes Emberg.

He had resided and worked in Montreal most of his life except for the years he spent in World War II.

His wife, the former Mary Carrie, survives, as do two sons and five daughters—Gordon of Houston, Texas, (Sandra) Mrs. Peter Turbide of Brossard, (Sharon) Mrs. Pat Carroll, (Susan) Mrs. Ronnie James, Sherlyn, Sherry and Greg all of Montreal. He is also survived by two brothers and two sisters—George Batty of Cornwall, Norman Batty and Mrs. Ruth McGuire of Calgary, (Lily) Mrs. Harry Parman of Edmonton, and an aunt, Mrs. Harriette Clavette of Greenfield.

He was predeceased by two brothers, Ben and Stanley Batty.

The largely attended funeral was held to St. Gabriel's Church with Monsignor Willard officiating. Interment was in The Field of Honor, Pointe Claire.



50TH ANNIVERSARY—Mr. and Mrs. Sebastien Laporte, who resided in Alexandria for 48 of their 50 years of marriage, got together on August 22 with family members to celebrate their 50th anniversary. A highlight of the day-long festivities, held in their new home in Mississauga, came with the individual congratulatory messages from Bill Davis, premier of Ontario; Ed Schreyer, governor-general of Canada and Prime Minister Pierre Elliott Trudeau. Pictured above with Sebastien and Lucienne Laporte are (left to right) Michelle and Marie-Christine Pensa, youngest of seven grandchildren.

Masson Insurance Brokers Ltd.

Service Beyond The Contract

8 St. George St. W.
Tel. 525-1836

Independent Insurance Agents and Brokers of Ontario

"ALL THE CHOICE IN THE WORLD"

26-1c

SCOTTISH CONCERT

FRIDAY, SEPT. 24

Starting at 7:30 p.m.

Rideau Regional Centre
HIGHWAY 43

SMITHS FALLS

STARRING: ALASDAIR GILLIES
The Glengarry Pipe Band
Rae MacCulloch Dancers
Tickets $6 per person
Available at Smiths Falls Recreation
County Sports Store
or call 722-2288

35-4c

Wednesday playschool

Each Wednesday morning from 10-11:30 a.m. play school is held for young children and their mothers or guardians.

This non-denominational group meets at Alexandria Park in warm weather and at the Church on the Hill in colder months.

Children have organized crafts and games as well as free play and snacks.

For further information interested parents may call Gail Gartrick at 874-2169 or Randy Menangat at 525-2266.

HAZEN MELDRUM LIMITED

ONTARIO LAND SURVEYORS

Cornwall Office: Hazen Meldrum, N.S.L.S., O.L.S. Tel. 932-8124
Winchester Office: W. J. Johnston, O.L.S. Tel. 774-2414
Alexandria Office: 9 Main Street N. Denis Dutrisac, B.Sc., O.L.S. Tel. 525-3444

12-tf

Border DRIVE-IN THEATRE PH.: 347-3676

Sept. 16-17-18-19

Heavy Metal and Hanky Panky
A Rock Musical
Gene Wilder
Gilda Radner

Thurs., Fri., Sat. and Sun.

Sept. 23-24-25-26

Author! Author!
with
Al Pacino
and
The Pirate Movie

BROOKDALE CINEMAS 938-8414

1
HELD OVER — 6TH BIG WEEK
"A miracle. It will leave you feeling 10 feet tall" REX REED
AN OFFICER AND A GENTLEMAN
7 and 9:15 p.m.

2
HELD OVER — 3RD BIG WEEK
NIGHT SHIFT
WITH HENRY WINKLER
ADULT ACCOMPANIMENT
7 and 9:15 p.m.

HELD OVER — 13TH BIG WEEK
"THE SUMMER'S BEST MOVIE." NEWSWEEK
E.T. THE EXTRA-TERRESTRIAL
A UNIVERSAL PICTURE
PARENTAL GUIDANCE ADVISED
7 and 9:15 p.m.

$1 CLIP AND SAVE $1
$1 OFF adult admission at the Brookdale Cinemas
$1 CLIP AND SAVE $1

AND AT THE
Colonial Drive-In
Ingleside, Ont. 537-2484
2ND BIG WEEK
Friday, Saturday and Sunday only
Fast Times at Ridgemont High
and
Coal Miner's Daughter

Ottawa Hotel
Alexandria

Monday to Thursday
Go-Go Dancers

Friday and Saturday Night
Black River Road Band

with Saturday Matinee

37-1c

MacCulloch School of Dancing
R.R. 1, Martintown, Ont. Tel. 613-528-4307 or 528-4448
Lessons in
Tap — Highland — Canadian Step Dancing
and
Scottish Country Dancing
Classes available in
Maxville, Alexandria, Martintown and Orleans



ANDREA BUCKLAND and JANICE HAACK
True grace in motion comes from art not chance
As those move easiest who have learnt to dance

37-1c

COMING SOON!

MAINTIENS LE DROIT
ROYAL CANADIAN MOUNTED POLICE

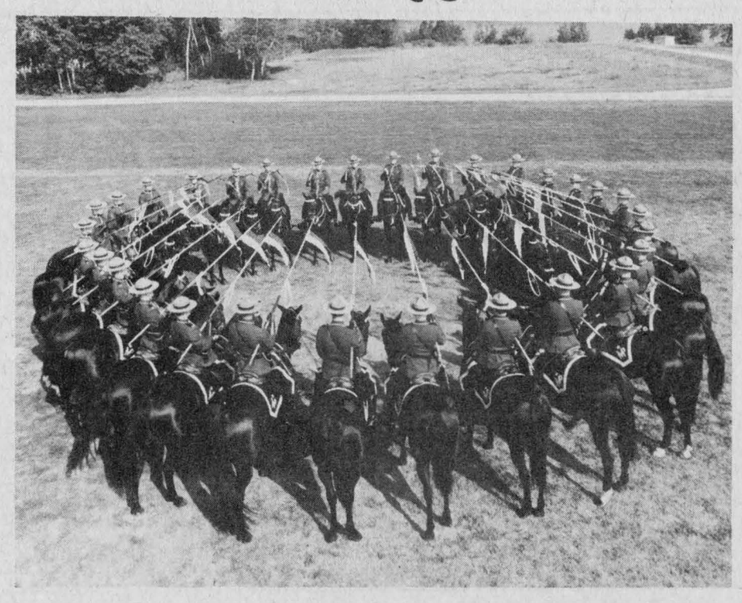

The RCMP Musical Ride

SATURDAY, SEPTEMBER 25

Alexandria Island Park
at 2:30 p.m.

Sponsored by
The Alexandria Lions Club

IT'S ROUND-UP TIME AT IGA WITH WAREHOUSE PRICES ON CANADA GRADE "A" BEEF

PACKER WHOLESALE CUTS

BEEF SIDE	BEEF FRONT	BEEF HIND	BEEF CHUCK	BEEF RIB	BEEF LOIN	BEEF HIP	BEEF SHORT LOIN
APPROX. WEIGHT 118 to 127 kg 260 to 280 lbs	APPROX. WEIGHT 59 to 64 kg 130 to 140 lbs	APPROX. WEIGHT 59 to 64 kg 130 to 140 lbs	APPROX. WEIGHT 29 to 32 kg 65 to 70 lbs	APPROX. WEIGHT 11 to 13 kg 25 to 30 lbs	APPROX. WEIGHT 20 to 23 kg 45 to 50 lbs	APPROX. WEIGHT 29 to 32 kg 65 to 70 lbs	APPROX. WEIGHT 9 to 11 kg 20 to 25 lbs
3.29 /kg	2.84 /kg	4.17 /kg	2.84 /kg	4.17 /kg	5.05 /kg	4.17 /kg	6.59 /kg
1.49 /lb	1.29 /lb	1.89 /lb	1.29 /lb	1.89 /lb	2.29 /lb	1.89 /lb	2.99 /lb
"WHOLE" BONELESS BLADE	**"WHOLE" BONELESS CROSS RIB**	**"WHOLE" BONELESS TOP SIRLOIN**	**"WHOLE" BONELESS INSIDE ROUND**	**"WHOLE" BONELESS OUTSIDE ROUND**	**"WHOLE" BONELESS SIRLOIN TIP**	**"WHOLE" BONELESS RIB EYE**	**"WHOLE" SIRLOIN STEAK PIECE**
APPROX. WEIGHT 4 to 7 kg 10 to 15 lbs	APPROX. WEIGHT 4 to 7 kg 10 to 15 lbs	APPROX. WEIGHT 3 to 5 kg 8 to 12 lbs	APPROX. WEIGHT 7 to 9 kg 15 to 20 lbs	EYE REMOVED APPROX. WEIGHT 4 to 7 kg 10 to 15 lbs	APPROX. WEIGHT 3 to 5 kg 8 to 12 lbs	APPROX. WEIGHT 2 to 3 kg 5 to 6 lbs	APPROX. WEIGHT 7 to 8 kg 15 to 18 lbs
4.61 /kg	5.05 /kg	6.37 /kg	6.15 /kg	4.39 /kg	5.27 /kg	8.36 /kg	3.73 /kg
2.09 /lb	2.29 /lb	2.89 /lb	2.79 /lb	1.99 /lb	2.39 /lb	3.79 /lb	1.69 /lb

* All Beef Cuts are from CANADA GRADE "A" BEEF.
* The price on all major cuts include cutting and wrapping (i.e. Beef Sides, Fronts, Hinds, Chucks, Ribs, Loin, Hip, Short Loin.)
* The price on all "WHOLE" sub primal cuts (i.e. Boneless Blade, Boneless Cross Rib, Outside Round, Inside Round, Sirloin Tip, Rib Eye, Top Sirloin, Whole Sirloin Steak Piece) include cutting & packaging as displayed.
* "WHOLE" means the whole natural sub primal beef cut as displayed.
* Ask your meat manager/or refer to beef charts in store for contents of each cut.
* Weight loss in cutting, boning and trimming the top eight cuts will increase the price per kilogram/pound of edible meat.

PRIME RIB ROAST	RIB STEAKS	SHOULDER STEAKS	SHORT RIB ROAST	ROASTING CHICKENS	WHOLE CHICKEN	PORK CHOPS	PORK CHOPS
FIRST 4 RIBS ONLY	CAP OFF	RIB BONES REMOVED	CHUCK, BONE-IN	FRESH CANADA GRADE "A" OVER 2 kg	CUT-UP	LOIN CENTRE CUT	LOIN RIB AND TENDERLOIN END
6.57 /kg	6.57 /kg	4.37 /kg	3.48 /kg	2.84 /kg	2.40 /kg	6.59 /kg	5.25 /kg
2.98 /lb	2.98 /lb	1.98 /lb	1.58 /lb	1.29 /lb	1.09 /lb	2.99 /lb	2.38 /lb
SHORT RIBS	**TOP SIRLOIN STEAK**	**SIRLOIN STEAK**	**GROUND BEEF**	**CHICKEN LEGS**	**CHICKEN BREASTS**	**PORK ROAST**	**PORK ROAST**
FOR BRAISING	BONELESS	x	REGULAR	QUARTERS	QUARTERS	SHOULDER BUTT	SHOULDER
2.16 /kg	7.23 /kg	6.57 /kg	2.80 /kg	2.58 /kg	2.62 /kg	3.51 /kg	2.84 /kg
.98 /lb	3.28 /lb	2.98 /lb	1.27 /lb	1.17 /lb	1.19 /lb	1.59 /lb	1.29 /lb
BLADE ROAST	**RUMP ROAST**	**ROUND STEAK**	**T-BONE STEAK**	**CHICKEN LEGS**	**CHICKEN BREASTS**	**BUTT CHOPS**	**BUTT ROAST**
BONELESS	BONELESS	FULL SLICE	x	KNIFE CUT	KNIFE CUT	SHOULDER PORK	BONELESS SHOULDER
5.03 /kg	7.67 /kg	7.45 /kg	8.73 /kg	3.51 /kg	3.95 /kg	3.73 /kg	4.39 /kg
2.28 /lb	3.48 /lb	3.38 /lb	3.96 /lb	1.59 /lb	1.79 /lb	1.69 /lb	1.99 /lb

IT'S ROUND-UP-TIME AT IGA WITH warehouse prices

TOMATO JUICE FANCY FASCINATION 1.36 L TIN **.88**	**APPLE JUICE** CONCENTRATED ST. HILAIRE 1.36 L TIN **.99**	**CEREAL** CORN FLAKES KELLOGGS 675 g BOX **1.57**	**CEREAL** SPECIAL K KELLOGGS 475 g BOX **1.89**	**PEANUT BUTTER** CREAMY OR SUPER CHUNK SKIPPY 750 g JAR **2.89**	**GROUND COFFEE** CHASE & SANBORN 454 g BAG **2.39**	**INSTANT COFFEE** NESCAFE 283 g JAR **5.29**	**SOUPS** ASSORTED VARIETIES HABITANT 796 mL TIN **.89**
SOUP CHICKEN NOODLE LIPTONS PKG. OF 4 **1.41**	**KERNEL CORN** FANCY IDEAL 341 mL TIN **.57**	**MUSH-ROOMS** PIECES & STEMS SUCCESS 284 mL TIN **.76**	**TOMATOES** STANDARD GENERIC 796 mL TIN **.69**	**BEANS** WITH PORK IN TOMATO SAUCE CLARKS 796 mL TIN **1.19**	**LUNCHEON MEAT** KLIK 340 g TIN **1.73**	**TUNA** FLAKED LIGHT BYE THE SEA 184 g TIN **.99**	**PINK SALMON** SEAWAVE 220 g TIN **.99**
DINNER MACARONI & CHEESE KRAFT 225 g PKG. **.49**	**KETCHUP** HEINZ 1.25 L BTL. **2.39**	**SWEET GHERKINS** HABITANT 375 mL JAR **1.67**	**FISH & CHIPS** MINCED COD FROZEN, BLUE WATER 454 g PKG. **1.19**	**COD FILLETS** FROZEN HIGH LINER 454 g PKG. **2.25**	**ORANGE JUICE** CONCENTRATED FROZEN, PICNIC 355 mL CONT. **.63**	**POTATO CHIPS** LAYS OR RUFFLES 200 g BAG **.99**	**FRUIT COCKTAIL** DEL MONTE 796 mL TIN **1.39**
CAKE MIXES ASSORTED VARIETIES MONARCH ADDED TOUCH 520 g BOX **.99**	**BAKING SODA** COW BRAND 500 g BOX **.59**	**LARD** TENDERFLAKE 454 g PRINT **.92**	**VEGETABLE OIL** CRISCO 1 L BTL. **1.99**	**ALL PURPOSE FLOUR** WHITE ENRICHED (BONUS 1 kg PKG.) PURITY 3.5 kg BAG **2.76**	**CANDY BARS** ASSORTED VARIETIES NEILSON BAG OF 4 **1.19**	**CHEWING GUM** SPEARMINT, JUICY FRUIT OR DOUBLEMINT WRIGLEY PKG. OF 5 **.99**	**PEANUTS** SPANISH OR BLANCHED PLANTERS 350 g BAG **1.59**
FACIAL TISSUE ASSORTED COLOURS 2 PLY, WHITE SWAN PKG. OF 200 **.69**	**BATHROOM TISSUE** ASSORTED COLOURS 1 PLY, WHITE SWAN 4 ROLL PKG. **1.19**	**FREEZER BAGS** GLAD MEDIUM PKG. OF 20 **.89**	**GARBAGE BAGS** GLAD PKG. OF 20 **2.58**	**LIGHT BULBS** 40, 60 OR 100 WATT INSIDE FROSTED SYLVANIA PKG. OF 2 **.99**	**LIQUID DETERGENT** WISK 1 L BTL. **2.59**	**POWDERED DETERGENT** SUNLIGHT 12 L BOX **6.99**	**FABRIC SOFTENER** BOUNCE PKG. OF 40 **3.19**
POWDERED DETERGENT SURF 6 L BOX **2.89**	**TOOTH-PASTE** ASSORTED COLGATE 100 mL TUBE **1.39**	**BABY SHAMPOO** JOHNSON & JOHNSON BONUS 28% MORE 450 mL BTL. **2.69**	**SKIN CREAM** NOXZEMA TWIN PACK 2x120 mL JARS **3.59**	**BLADES** SUPERSWORD WILKINSON PKG. OF 5 **.99**	**GLOVES** HANDSAVER PLAYTEX ASSORTED PAIR **1.19**	**TAMPONS** ASSORTED TAMPAX PKG. OF 40 **3.79**	**DISINFECTANT SPRAY** REGULAR & SCENT II LYSOL 350 g AER. **2.49**

NOW ALEXANDRIA IGA has warehouse prices on bulk food

bulk

CRYSTAL DRINK MIX

ASSORTED FLAVOURS

2.18 /kg
.99 /lb

bulk

CANDY

JELLY BEANS, JU-JUBES & LICORICE BABIES

2.18 /kg
.99 /lb

bulk

BAKING CHIPS

CHOCOLATE FLAVOUR

2.76 /kg
1.25 /lb

bulk

RAISINS

SULTANA

2.18 /kg
.99 /lb

bulk

JELLY POWDERS

ASSORTED FLAVOURS

3.06 /kg
1.39 /lb

bulk

COOKING DATES

CHINESE

2.18 /kg
.99 /lb

bulk

POPPING CORN

1.08 /kg
.49 /lb

bulk

BACON BITS

6.59 /kg
2.99 /lb

bulk

SNACKS

CORN, TACO & NACHO CHIPS

4.39 /kg
1.99 /lb

bulk

PASTA

SPAGHETTI 12" & READY CUT MACARONI

1.52 /kg
.69 /lb

bulk

EGG NOODLES

BROAD

2.18 /kg
.99 /lb

bulk

PEANUTS

RED SKIN, B.B.Q. & BLANCHED, ROASTED, SALTED

2.84 /kg
1.29 /lb

bulk

SOUP MIX

CREAM OF MUSHROOM & CHICKEN NOODLE

6.59 /kg
2.99 /lb

bulk

SOUP BASE

BEEF & CHICKEN

4.39 /kg
1.99 /lb

bulk

SUGAR

ICING

.95 /kg
.43 /lb

bulk

SUGAR

GOLDEN YELLOW

.73 /kg
.33 /lb

The Glengarry News

ALEXANDRIA, ONTARIO, WEDNESDAY, SEPTEMBER 15, 1982

EDITORIAL

IT'S OUR OPINION

Canada's role in the world

The World Bank met in Toronto last week, bringing together some of the most powerful men on earth. International development is highly dependent on the decisions made by these men and one Canadian institution which works closely with them is the Canadian International Development Agency (CIDA).

In collaboration with the World Bank CIDA participates in a broad variety of programs unknown to many Canadians.

RIVER BLINDNESS

In parts of Africa, for example, CIDA is co-operating in a project to combat "river blindness."

In Canada, the pesky blackfly is noted for its itchy bite. But in other parts of the world, a blackfly bite can be catastrophic. It has brought blindness to tens of thousands in tropical Africa, Yemen and parts of South and Central America.

More than 20 million are infected with a parasite spread by the blackfly which causes what is known as "river blindness". The medical name for the disease is onchocerciasis.

Along the Volta River in Africa villagers say: "The river will eat out your eyes". Fifteen out of every 100 people there have been blinded; people expect to lose their sight as they age, much as we expect our hair to turn grey.

The fly, which breeds in fast-flowing water, does not cause the disease. It is merely the vector or carrier. In order for its eggs to hatch, the insect needs to feed on human blood.

When the female bites a person already infected, it picks up microscopic parasitic worms. These develop into infective larvae which are inoculated into another human at the fly's next blood meal.

The parasite affects men and women, young and old. Not all flies carry it and it takes many bites before the infection becomes established in the human body.

People who spend only a short time in a fly-infested area are relatively safe, but those who farm and make their living near rivers are at great risk.

The flies are prevalent, their proliferation spurred by the year-round tropical weather, and their victims can receive up to 1,000 bites a day.

Much of the pioneer work on the use of BtH-14, a newly developed biological compound for blackfly control, was done by Dr. Marshall Laird and Dr. Al Undeen at Memorial University in Newfoundland.

The research unit there has also worked closely with American firms in devising the best formula for BtH-14 and has participated in river blindness projects in Guatemala.

In order to escape these insects, many people of the Volta River basin's fertile valleys have moved to infertile over-cropped areas where lack of water, poor harvests and overpopulation only intensify their misery.

In 1974, CIDA and the World Bank, along with eight other industrialized countries and three other international organizations, combined their efforts in a control program.

The most feasible method of tackling the disease was to kill the blackfly; the Volta River basin was chosen because it is one of the worst infected zones and is also one of the poorest and least-developed areas in the world, with few resources.

Covering some 700,000 square kilometres, the control program region includes parts of Benin, Ghana, Ivory Coast, Mali, Niger, Togo and Upper Volta. More than one million people there are infected and at least 50,000 are blind.

Between 1974 and 1979, CIDA contributed $3.5 million of the $56 million needed for the project; it is contributing a further $6 million to the second phase, up to 1985.

For the past six years, a Canadian company—Viking Helicopters of Carleton Place, near Ottawa—has had the spraying contract.

BANGLADESH

CIDA is also active in Bangladesh, one of the poorest nations in the world.

The Canadian agency is concentrating its efforts in the areas of agriculture, rural development, transportation, energy and social welfare.

In recent years, as part of various "food for work" programs under which food aid is directly translated into wages-in-kind for hundreds of thousands of poor, unskilled workers, the villagers have dug irrigation and drainage ditches and built dykes to keep out floodwater. but without engineering expertise, the work was often done haphazardly.

CIDA and the World Bank are now cooperating on a four-year project to improve the design of and to install small-scale water control structures to make these earthworks effective. CIDA is contributing $11 million and the World Bank $25 million.

Northwest Hydraulic Consultants, an Edmonton-based company, has a project manager and four engineers working in Bangladesh, assisting in the selection, design and construction of the structures for both CIDA and the Bank.

Ten Bangladeshi engineers are working with the Canadians. The physical works are carried out by the Water Board and local contractors; almost all is done by hand—from digging to concrete pouring.

WILDLIFE CENSUS

In Kenya, CIDA is involved in the first scientifically-based census of wildlife.

The Kenyan Rangeland Ecological Monitoring Unit (KREMU) was set up in the mid-1970s, and funded by CIDA as part of a larger World Bank project to carry out a six-year study into the best uses of the country's vast semi-arid areas.

For several years world wildlife groups and major aid agencies had been urging Kenya to stop, or at least control, the slaughter of its wildlife, which forms the basis of its tourist industry.

Amounting to over $250 million dollars a year, tourism is the third largest foreign exchange earner for the country.

The wildlife census was seen as a means of ensuring the growth of its two most important industries—agriculture and tourism. The aerial surveys were carried out by a Canadian company—Contact Airways of Fort McMurray, Alberta.

Since 1975, Canadian pilots, biologists, ecologists and photo technicians have been working on the project, training Kenyan counterparts.

Canada's role in KREMU ended last year, but CIDA continues to be involved in a related project, the Wildlife Planning Unit which aims to help Kenya plan the development of its national parks. This project is also closely associated with a World Bank project in the tourism sector.

CASSAVA MEALYBUG

A recent project initiated at an international research centre is the Battle of the Cassava Mealybug. This bug, considered by some to be Africa's worst agricultural pest, was discovered in Zaire in 1973 and has spread into almost all African cassava-growing areas.

Cassava provides a staple food for millions (including 200 million Africans) of people around the world (one form of it is known in Canada as tapioca).

The mealybug causes severe field losses—up to 60 per cent reduction in the root crop and total loss of leaves.

No-one knew where the mealybug had originated although it was assumed to have come from South America. And it appeared to have no natural enemies.

Then scientists from the International Centre for Tropical Agriculture (CIAT) in Colombia discovered the same species in Paraguay; later it was also collected in Brazil and Bolivia. It caused no major damage on cassava there.

The International Institute of Tropical Agriculture (IITA) in Nigeria immediately co-operated with the Commonwealth Institute of Biological Control (CIBC) in sending an expedition to South America to find possible natural enemies; they found four and, after appropriate quarantine procedures, these were brought to Nigeria in the hope that they could be introduced to Africa on a wide scale.

IITA advocates biological control as the most feasible method of attack, because cassava is grown on widely separated small holdings which often have difficult access, and because of its environmental safety, rapid control potential and implementation without the farmers' direct involvement.

Although research is still in a very experimental stage, early results are proving to justify the attention being given to these natural enemies, and it is expected that at least one of the four will prove widely successful.

KEEPING INFORMED

Most of us are too busy taking care of our own lives to inform ourselves about the plight of those in far-off lands.

It is encouraging to know, however, that Canada is playing a role in improving the lives of others.

We have all heard the horror stories about bunglings within CIDA and other government organizations. It would be a mistake, though, to believe that every dollar is wasted.

As the above testimonials show, some good work is being done.

It may not be enough, but it's something.

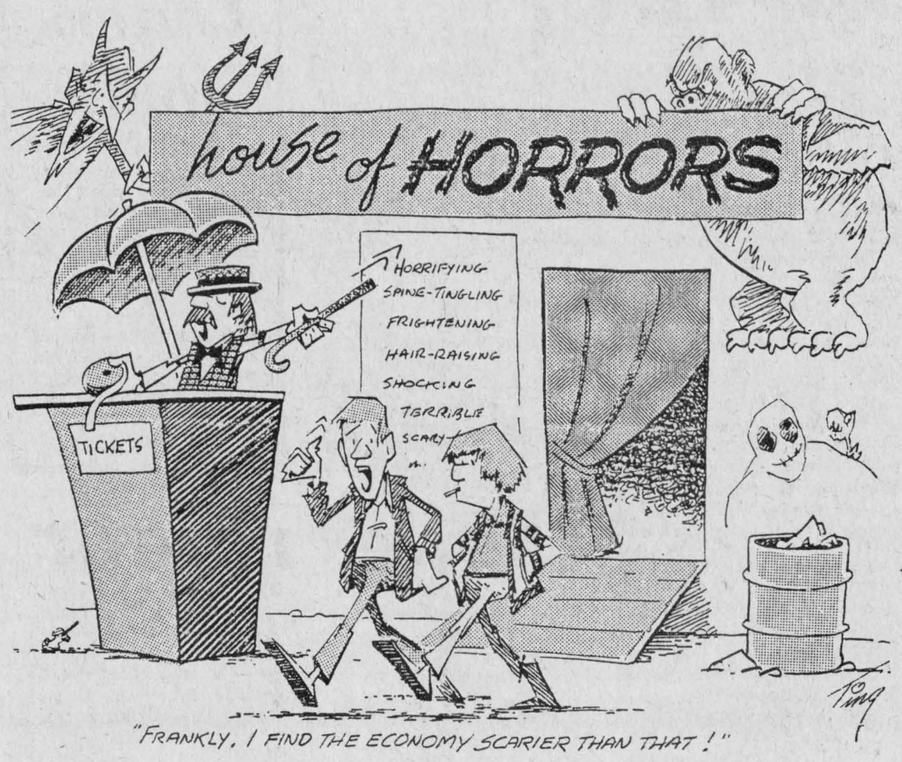

"FRANKLY, I FIND THE ECONOMY SCARIER THAN THAT!"

ITEMS OF AULD LANG SYNE . . .



. . . GLEANED FROM OUR FILES

TEN YEARS AGO
Thursday, September 14, 1972

Construction of St. Raphael's new church will commence this weekend or Monday.—Robert Lalonde, 25, of Lancaster, will stand trial in the death of a mother of 11 children.—Toronto will not approve use of the former diocesan retreat house here as a nursing home, town council was informed this week.—Alexandria citizens will decide by plebiscite in December whether or not town council will lose two members.—One week following his marriage to Patricia Simmons of Bainsville, James B. Wesbster, 24, of Ottawa, met death in a three-car crash.—Dr. J. E. Algire, DVM, has arrived at Martintown to open a veterinarian practice.—Over the weekend Lochiel resident, Peter MacMillan, 81, was killed by a car and Terrence Thompson, 21, of RR2 Finch met death when the car he was a passenger in left Highway 38.

TWENTY YEARS AGO
Thursday, September 13, 1962

The Lancaster Lumber and Fuel office of Lloyd Fawthrop was robbed of an estimated $1,300 cash during Sunday night. Another $100 was taken from the Hydro office.—Alexandria Lions Club is studying a proposal that the club take over operation of Glengarry Gardens on a rental-purchase basis.—Armand Lalonde, 16, of Glen Robertson, suffered head and chest injuries Friday night when his bicycle was struck by a car.—Traffic has lessened on Highway 43 since Tuesday when the Cornwall-Lancaster stretch of Highway 401 was opened.

THIRTY YEARS AGO
Friday, September 12, 1952

Rev. Dr. D. N. MacMillan of Kenyon Presbyterian Church was elected Moderator of Glengarry Presbytery at Tuesday's meeting of Presbytery in Cornwall.—Timber trusses and other needed supplies have arrived and Glengarry Gardens officials expect work on the roof of the new arena next Monday. The new rink should be completely closed in before late fall.—J. Y. Humphries, ag. rep. for Glengarry, took over the president's gavel at Monday's installation night of the Kinsmen Club. He succeeds Frank McLeister in that post.—A group of friends gathered in Montreal's Legion Memorial building, Sept. 3rd. to honor John Duncan McDonald, Glen Robertson, prior to his forthcoming marriage.

FORTY YEARS AGO
Friday, September 11, 1942

Sergt.-Observer Lester O. Colbran, son of Mr. and Mrs. Simon Colbran, Indian Lands, Maxville, has been killed on active service overseas with the RCAF.—Mary Jeannette Irvine, daughter of Rev. and Mrs. W. G. Irvine, Williamstown, has been awarded the A. J. and Margaret Grant Bursary, $600, by Queen's University.—Leo Leroux, son of Mr. and Mrs. Michel Leroux, Greenfield, was granted his commission at Officers' Training Centre, Brockville, Saturday. Rae MacLeod, son of D. A. MacLeod, navigator in the RCAF at St. Jean, Que., has since been awarded his commission to Pilot Officer.—Mr. and Mrs. Pascal Guindon and family, Apple Hill, attended the wedding of their son, Fernand, at Pont du Lac, Que., on Saturday.—Catherine V. MacLeod, who graduated as a nurse in the Homeopathic Hospital, Montreal, is now at her home, Dunvegan.—Thelma and Olive Gelineau and Ruth Fraser, who are taking a business course at Valleyfield, were at their homes here for the holiday.

FIFTY YEARS AGO
Friday, September 16, 1932

The following young ladies are among those entering the training school for nurses, Hotel Dieu, Cornwall: Miss Gabrielle Gormley, Alexandria; Miss Patricia Macdonald, Apple Hill; Miss Geraldine Caron, Lancaster; Miss Hazel Abrams, Williamstown.—Mrs. Dan G. McMaster and daughters narrowly escaped serious injury at Maxville, Sunday, while driving home. Scared by a dog, their horse bolted and they were thrown to the road.—Miss Rita McPhee, Glen Robertson, a graduate of AHS, has left for Saskatoon, Sask., where she will specialize in the Classic Course at University of Saskatoon.

SIXTY YEARS AGO
Friday, September 15, 1922

Dr. Dolan is moving to the offices lately occupied by Dr. Sargent in Dr. McCallum's block.—News has been received of a sad drowning accident at Grand Forks, BC, when Annie Laura McKinnon, the 11-year-old daughter of D. A. McKinnon of that place, formerly of the 9th Lancaster, lost her life.—A number of friends gathered at the residence of Mr. and Mrs. J. A. C. Huot, Sunday evening, on the occasion of the 25th anniversary of their wedding.

SEVENTY YEARS AGO
Friday, September 13, 1912

We understand the McDonald Hall at Apple Hill has been purchased and will be converted into a Roman Catholic Chapel.—Mrs. Ranald McDougall left Monday evening for Los Angeles, Calif.—Several Sisters of the House of Providence, Kingston, have arrived at Glen Nevis to assume charge of the Separate School there. Sisters of the Holy Cross will open a mission at St. Raphael's.—J. A. Gray of Dunvegan, has disposed of his up-to-date farm to his brother-in-law, Wm. Morrison, of Montreal. Mr. Gray plans to go West, he having extensive interests at Francis and Saskatoon, Sask.—Miss Hattie Cuthbert of 3rd Lochiel, left for St. Laurent on Wednesday, where she enters the Convent of the Holy Cross.—A. L. McDermid, a prominent young citizen of Apple Hill has decided to open a lumber yard at that point.

EIGHTY YEARS AGO
Friday, September 12, 1902

A new organization to be styled the Farmers' Association, was formed at a meeting of 150

(continued on page 14)

THE GLENGARRY NEWS LIMITED

A member of the Canadian Community Newspapers' Association

Audit Bureau of Circulation

THE GLENGARRY NEWS LIMITED

P.O. Box 10, Alexandria, Ont.—Tel. 525-2020

EUGENE A. MACDONALD, President
EMILE HURTUBISE, General Manager and Publisher
ANNA MARGARET MacDONALD, Editor
ROBERT ROTH, Assistant Editor

SUBSCRIPTION RATES: $12.00 per year; $15 per year in Canada, beyond the 40-mile zone; $35.00 per year U.S.A. and Foreign—Second class mail registration No. 1302

'From the old rail fence'

by Anna Margaret



This column is intended to be light reading although with some of the material that comes across my desk, it is hard to keep it that way.

I did appreciate this letter from a reader though. It not only shows that our paper is being read but that someone else can think on the light side as well. It follows:

Mississauga, Ont.
Sept. 3, 1982

Dear Madam:

There seem to be so many family reunions in the Glens, I thought the readers would be interested in the recipe for elephant soup. It would save a lot of labor to feed such a large crowd. Double quantities for MacLeod or MacDonald families.

Pat Kelly

The recipe:

ELEPHANT SOUP

1 medium elephant (African is best)
500 gals. hot water
2 pecks onion, finely chopped
1 bushel potatoes, peeled and sliced
5 shovels salt
3 shovels pepper
1½ cases Worcestershire sauce
10 bottles rum (or more if cooking time is longer or you're expecting more than 8 guests)
Coke to taste
5 qts. peanut oil (optional)

Mix 1½ oz. of rum with coke; drink. Wash and dry elephant (don't use soap as this will spoil flavor). Chop into bite sized chunks. In back of ½ ton truck (or rented U-haul) pour hot water. Have another rum and coke and add elephants, spuds and other ingredients. Allow to simmer. Meanwhile, finish first bottle of rum. Stir mixture using canoe paddle or small outboard motor. When guests arrive, start them off with remaining rum. (The peanut oil won't really add to soup, but it's the way the elephant would have wanted it!)

†††

Miss Jennie McEwen from Maxville sends this thought along:

A motto I saw in Chester Cathedral Wales, England: "Today is the tomorrow we worried about yesterday and all is well."

†††

Since we aren't being too serious this week I thought I would add a few gleanings I myself have enjoyed.

†††

The Chief Constable of a small Yorkshire town was also an expert verterinary surgeon. One night the telephone rang. The Chief Constable's wife answered it.

"Is Mr. Blank there?" inquired an agitated voice.

"Do you want my husband in his capacity of veterinary surgeon or as Chief Constable?" asked the woman, rather pompously.

"Both, madam," came the reply. "We can't get our bulldog to open his mouth - and there's a burglar in it."

†††

For a farmer there are some things in life that cannot be put off.

A Clergyman out driving on a Sunday stopped when he saw one of his flock working in the fields.

"Don't you remember your Bible, man?" he reprimanded sternly. God created the world in six days and rested on the seventh".

"Maybe so," the farmer answered, looking at the looming rain clouds. "But he got finished on Saturday and I didn't."

†††

And then there is the one about color:

Whilst he was campaigning for the abolition of slavery, William Wilberforce once was greeted by a grateful and enthusiastic negro, who exclaimed: "O Massa Wilbyfoss! Bless you sir! You hab white skin, but hab black heart!"

†††

So many people carry a heavy load:
You can carry a pack if it's strapped to your back,
You can carry a weight in your hands,
You can carry a bundle on top of your head,
Folks do so in faraway lands.
A load will be light if you carry it right,
Though it weighs just as much as a boulder,
But one tiny chip is too heavy to bear
When it's carried around on your shoulder.

†††

I remember when we were in school and had to carry out hated assignments. It used to be a real challenge to see how short a "composition" we could get away with. Writing letters was even worse. So I enjoyed this story:

A teacher asked his students to write a brief letter that some well-known man might have written during his lifetime. One student wrote:
Dear Josephine,

I am sorry to inform you that I didn't make out very well in Waterloo.

Love, Napoleon.

Toastmistress sends message from B.C.

334 N. 5th Ave.,
Williams Lake, BC
V2G 2S4
Aug. 19, 1982

The editor,
The Glengarry News:

I came across the enclosed paper and thought you might be interested in printing it.

I was a judge for a Toastmistress competition when I heard it given. I filed a copy and it came to light again the other day.

This Neil Campbell is indeed buried in Barkerville, the deserted and restored Gold Rush town. It seems to me that he migrated from Dunvegan, Glengarry. If I remember correctly, he died young, possibly over 30, though.

He obviously had time to marry and leave these interesting heirs.

When at Barkerville, I examined the few remaining grave markers and wonder if the folks at home in Lancaster, Dunvegan, Vankleek Hill, and so on ever knew what happened their young men, or did they just never hear again?

I enjoy the News. I am pleased that you maintain your policy of a friendly rural paper. You never stir up or initiate contention. This is true journalism for which the tradition is to be highly commended.

Yours very sincerely,
Hazel MacMillan
Huckvale.

THE '59ers—MY HERITAGE

I'll tell you a story that's seldom
been told,
About my great grandpa and his
search for gold.
He came from Glengarry, a place
far away
To Horsefly and Barkerville
where many did stray.
He travelled over Yanks Peak and
through Williams Creek,
His trails are long gone, it takes
only one week
To now make the same journey in
'79
That my great grandpa and
friends travelled in 1859.
The food was scarce—it was hard
to survive,
But with the lure of gold his
dreams did thrive.
Though some came out wealthy
and well,
Others died in the Cariboo Hell.
My grandpa with many others
mined as a slave,
He now lies buried in a Barkerville grave.
He left me a legend, and stories
so true,
I now find my green gold in the
Cariboo.

The foregoing lines were recently penned by my twelve-year-old son.

My great grandfather, Neil Campbell, was with the second party of people to reach the Horsefly gold rush.

This trip was the beginning of my family's history in the Williams Lake area and the Cariboo. Neil Campbell began a love affair with the Cariboo that has not waned for five generations.

For a total of 120 years, members of my family have participated in the growth of this area—an area that has seen phenomenal growth and change since the days of the '59ers.

Picture the men—prospectors as they sluiced the Horsefly River and the nearby streams—the carpenters as they built the first homes—the merchants as they ran the first stores—many of them my uncles and grandfathers.

Picture a teenaged girl, her aunt as chaperone—gowned for travelling from Victoria to Horsefly in 1915—from Ashcroft, the terminus of the railway—the travellers bumped over the ruts and through the dust in a stage that we now see only in parades. Throughout her first summer the young lady thrilled to horseback riding, watching prospectors as they patiently washed their dirt, working in the small post office—hauling drinking water—my mother—who returned to this area for many summers and eventually became one of the first school teachers.

Picture a dashing young rancher from the Beaver Valley—flower in his lapel—racing on his horse to woo the young teacher at her home—the Corner House—my father.

Picture a young family—bouncing in their buggy—through some of the most beautiful scenery in the world—my family—father—mother—and eldest brother—as they drove to Williams Lake for supplies and entertainment.

Picture a young mother—anxiously awaiting the birth of her second child—whilst at the same time impatiently waiting for the construction of the Williams Lake hospital to be completed. Alas—the stork won the race—and my second brother came into the world in Victoria. Had he waited—he would have been the first child born in the hospital at Williams Lake.

Picture a larger family—now living in Williams Lake—high on a hill overlooking a small community—pleased with the blessed event of another daughter—and I came into their lives.

The family moved again—but, not out of the Cariboo. It grew up with the stores and tales of our heritage—fun events—barn dances, plays, picnics, the first Williams Lake Stampede—sad events—the depression, deaths, and war—all part of our story because of the '59ers.

And—last year—part of the family returned to Williams Lake—the centre of Cariboo activities—my family—and we are proud to be citizens of Williams Lake as it celebrates 50 years of incorporation.

I'll tell you a story that's seldom been told—about my great grandpa and his search for gold—memories—and the building of a family may be out of sight but not out of mind.

Roberta Rines,
Williams Lake Toastmistress Club,
Williams Lake, BC
February, 1979.

Letters policy

The News prints letters to the editor providing they are not libelous and carry the signatures, addresses and phone numbers of the writers. This is necessary to ensure letters are authentic. Pen names are not permitted. Letters should be no more than two type-writtern pages, double spaced or the equivalent in handwriting. All letters are subject to editing.

Denies rumor

Green Valley, Ont.
September 7, 1982

The editor,
The Glengarry News,

We would like to inform all interested people, that have heard or spread a rumor which is completely false.

We, Raymond and Bernice Ouellette, owners of Ouellette's Lumber Inc., would like to straighten up this matter immediately, that at any time whatsoever, we weren't involved in any incident concerning drugs.

For your information, we spent the last two weeks of August in Edmonton, Alta, visiting our sons Marcel and Robert with our three youngest children and not in jail as rumors were widely and badly spread.

If anyone feels differently concerning this matter, please contact your local police, the OPP or the RCMP.

Please don't repeat what you hear unless you are positive.

Thanks to The Glengarry News to have given us the opportunity to clarify this matter.

Yours truly,
Bernice and Raymond
Ouellette

Gadbois fed up with government waste

September/82

The editor,
The Glengarry News,

The Canadian people are still being brain washed by the present government.

It seems to me that the Federal Government have become experts in this role of spending large amounts of money on ads telling us about oil, inflation, constitution, interest rates and now the last one, six and five.

And this won't be the final one. Their team of so-called experts will be working around the clock for more.

But I suppose this is good business for all the newspapers across the country which by the way are mostly owned by the Thomson giant.

The poor little privately owned weeklies have got to keep their opinions to themselves or lose government ads.

Canadians, don't you wonder why oil wells are being shut down in the west, while Canada is still buying oil from the other countries?

Why is Canada the only country building an embassy in Saudia Arabia at a cost of $20,000.

Those who were forced to borrow have become much poorer or broke, and the economy has gone out the window.

Much time and money was spent on the constitution. Are you any better off?

I have said it before, I'll say it again, our way of life in Canada is based on what happens in the U.S.A.

Therefore, Canada should break away from the British Commonwealth and be an independent country with free trade between the U.S.A. Let the free enterprise system work, take away some of the government controls, encourage the private sector. Stop nationalizing everything, it will not work.

Look around you. Large or small corporations, small businesses, the private sector at any level, no one does anything today without help in one form or another from the public purse.

Is this a healthy climate, I don't think so. It won't work.

The six and five slogan will it work? Definitely not, I agree there must be a slow down in prices and wages but the only way to achieve this goal is to let the free enterprise system work, creating competition, both in goods and services.

Take a look at some of the increases that have been handed out this year, both in wages and prices.

We Canadians have had a very popular government over the past years. Why have they been so popular? Because they have a high-flying, easy-spending, give-away government with no concern where we are going.

Canada is going to face some tough years ahead.

I am shocked when I hear some people say we need a war.

Adrian Gadbois,
RR1, Cornwall

MacGillivary's Outfitters
315 Clark Avenue, Cornwall
Tel. 933-4867
BAGPIPES
HIGHLAND SUPPLIES
TARTAN BY THE YARD
Anything Scottish—we have it



"We're the nobody that undersells everybody"
HOUSE OF LIGHTING
Wholesale and Retain Lighting Fixtures
Also Evening Appointments
Tel. 534-2912
16 Johnson Crescent Long Sault, Ont.
23-tf

Township of Lochiel
Glengarry Official Plan
Amendment No. 25
Amendment No. 25 to the Glengarry Official Plan is for proposed changes in rural policies. The ratepayers are advised to meet in the council chambers, Lochiel Municipal Hall on
Thursday, September 30, 1982
OPEN HOUSE
3 p.m. to 5 p.m.
Property owners may review the map and documents and discuss same with the planner.
PUBLIC MEETING
7:30 p.m. to 9 p.m.
The planner will review the proposed changes and the meeting will be open to questions.
Please Plan to Attend!
E. C. McNaughton
Clerk
Township of Lochiel
37-2c

Urges support for Katimavik people

(Editor's note: The following letter was written by Margaret McGee shortly before her untimely death at the age of 19. As a former Katimavik worker, she wanted to write this letter prior to the arrival of a Katimavik team in Alexandria. Her mother, Claire, brought the letter to The News.)

The editor,
The Glengarry News:

The way to help these people get the most out of their experience is to participate. Look not at what they wear, for underneath we are all human. So, look not at how they look but at what is within.

My Katimavik experience was heightened by the people in the communities where I not only lived but became part of. You can be sure your tax money is going to a good cause. These volunteers are not only hard-working but eager. How many people making $1 a day are eager?

Try to open your homes and minds to these Katimavikers. I know that because people opened themselves to me during my year in Katimavik, it was the most rewarding thing I'd every done for myself.

Margaret McGee

Auld Lang Syne...

(Continued from Page 13)

farmers in Toronto, Tuesday. Those present from Glengarry were J. L. Wilson and Reeve McDonald, Alexandria; W. D. McCrimmon, Glen Roy; Col. McLennan, F. W. Fraser, Jno. Wightman, R. McLennan and J. Mitchell, Lancaster. McCrimmon, Sangster, McDonald and Wilson are members of the Organization committee for Eastern Ontario.—Three generations of the same family have now been killed by the same train at the same spot of the GTR at Bainsville, Wm. Trickey and his five-year-old son were killed while walking along the track last Thursday evening. A few years ago Mr. Trickey's father was killed at the same spot.—Trooper Norman Dewar, Laggan, who recently returned from South Africa, has gone to Sudbury, while Trooper Joseph Grant, late of the 5th Regt., CMR, left for Victoria, B.C., on Wednesday.—Among those from Dunvegan who left for the West on the harvest excursion were: A. A. Urquhart, E. Cameron, N. McDonell, D. Fletcher and F. McLeod.

4 more ways the Royal Bank says "Can do!"
Bankbook Chequing Keeps your records straight.
Bonus Savings
Our preferred rate savings account.
Calculator
Daily Interest Savings.
Signature
Daily Interest Chequing.
Let our staff help you choose the combination YOU need.
When you succeed...we succeed.
ROYAL BANK

THERE'S MORE TO CropHandler® THAN JUST OUR NAME
CropHandler® is sealed storage and we're happy to spell it out...

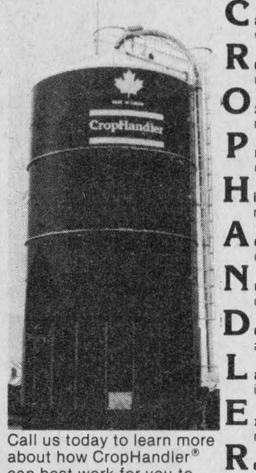

Call us today to learn more about how CropHandler® can best work for you to increase profits and improve efficiency.

C anadian-made to withstand the severest of weather conditions
R eliable: Touch a button and the rugged bottom unloader delivers feed when you want it
O xygen limiting, sealed construction; roof-mounted "breather bags" control fermentation
P riced well below imported structures. Lower capital cost cuts interest expense and improves cash flow
H igher digestible protein, greater feed palatability, reduces or eliminates most feed purchases
A cid-resistant glass fused to steel inside and outside of structure; truly a lifetime of protection
N utrient losses reduced. Bottom unloading concept permits filling and feeding at same time
D ependable service, seven days a week, year after year
L arger diameters. Our 21' and 27' diameters greatly increase useable sealed storage at less cost
E xtendable sizes to meet your current production needs. Add more height as future needs require
R educe labour; haylage is cut at ideal protein content and stored with a minimum of labour; eliminates baling

EASTERN BRANCH BOX 185
CHESTERVILLE, ONT. K0C 1H0
Tel. 613-448-3511

Representative Regional Manager
B.J. RANCOURT
Tel. 514-695-9830

CROPHANDLING SYSTEMS LIMITED
HEAD OFFICE & SERVICE
1270 Aerowood Drive, Mississauga, Ontario L4W 1B7
(416) 625-5104
24-26-28tf

IF YOU DON'T REMEMBER YOU MAY NEVER FORGET.



Drivers going in both directions must stop for a stationary school bus flashing its red lights. The only exception is on multi-lane highways with median barriers, where only traffic behind the bus must stop.

New legislation requires drivers to stop at least 20 metres (about the length of a tractor-trailer) behind school buses and establishes increased penalties for drivers who fail to stop.

- The $20-100 fine has been raised to $100-500.
- Second offenders now face fines from $250-1,000.
- Offenders will also be assessed demerit points.

CAN YOU AFFORD TO FORGET?

Ministry of Transportation and Communications
Ontario
James Snow, Minister
William Davis, Premier

"THE SKY IS FALLING"

SAID CHICKEN LITTLE.

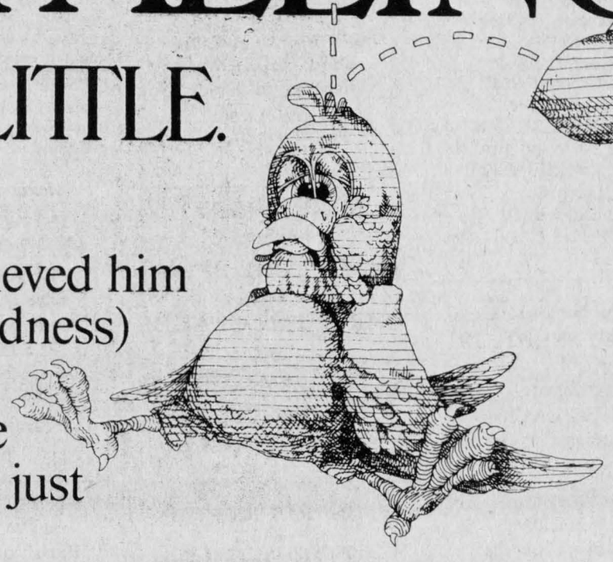

And a lot of people believed him for a while. Until (thank goodness) it was pointed out that what had hit Chicken Little on the head wasn't sky at all, it was just a small acorn.

Now these days, a lot of people believe that the country is falling apart.

And because we at Scotiabank have been a part of this country for 150 years, we think it is really important to point out that while the economy is not in very good shape, it is not all over, finished, kaput.

But most of the reports—what you read in the papers, what you see on TV—seem to us to be leaving the impression that the situation is almost hopeless.

Which only adds to the fear and pessimism.

Sure times are tough. But we've believed in this country before it even was a country.

This year, we're celebrating our 150th anniversary. And through the millions of Canadians we've met and dealt with, we've been left with a positive and optimistic outlook for the long term.

Canada is still rich in resources, and richer still in people.

Our institutions are basically sound and stable.

Most of us have been through tough times before. And made it through. And we will again. We're going to make it.

Maybe we should all start acting that way.

Scotiabank 150 1832-1982

WE'VE BELIEVED IN THE CANADIAN DREAM FOR 150 YEARS.

BUY, SELL, TRADE OR RENT THROUGH THE CLASSIFIED ADS

Coming Events

TURKEY supper, Presbyterian Church, Avonmore, October 20. Admission $5, adults, school children (public) $3, pre-school, free. 37-1p

THE Glengarry Club of Alberta is holding a dance on September 25, 1982, at the Southern Alberta Pioneers Association Building, 3625 Fourth St. W., Calgary. Music by Disc Jockey commencing at 8 p.m. 37-1c

YARD sale, Saturday, Sept. 25, at the back of Lefebvre's Discount, Chisholm Street, Alexandria. 37-2p

CARD party on Tuesday, Sept. 21 at 8 p.m., at the Recreation Centre, Glen Robertson. Sponsored by Club 65. Lunch and prizes. Everybody welcome. 37-1p

YARD sale every weekend, starting Sat. and Sun., Sept. 18 and 19, First St., Green Valley. 37-3p

IF you can't stop drinking when you want to, visit Alcoholics Anonymous Friday nights at 8:30 p.m., Church on the Hill, Kincardine Street, Alexandria. Write for confidential information to Box 383, Alexandria, K0C 1A0, or call 938-1984. 42-tf

WEDDING RECEPTION
in honor of
JENNIFER FRANKLIN
daughter of
Mr. and Mrs. Keith Franklin
and
BRIAN HANCHARUK
son of
Mr. and Mrs. Ben Hancharuk
SATURDAY, SEPT. 18
in Maxville, 9 p.m.
Music by Brigadoons
Everyone Welcome
36-2p

Maxville & District Sports Complex

Tel. 527-5659

Good dates still available for social events in banquet hall

WEDDING RECEPTION
in honor of
MARY FERGUSON
daughter of
Mr. and Mrs. Rae Ferguson
and
FINDLAY McLEOD
son of
Mr. and Mrs. Angus McLeod
FRIDAY, SEPT. 17
In Maxville, 9 p.m.
Music by the Brigadoons
For more information
Tel. 527-2176 or 347-2989
Everyone welcome
36-2p

Green Valley Pavilion

Tel. 525-1079

FRIDAY, SEPT. 17
BLUE ROOM
Mr. and Mrs. Roger Gravel and Mr. and Mrs. Edgar Currier cordially invite everyone to a wedding reception in honor of Mr. and Mrs. Eric Currier (nee Lorraine Gravel). Music by The Rubies. Lunch served.

SATURDAY, SEPT. 18
BLUE ROOM
Mixed party in honor of Lise Heon, daughter of Mr. and Mrs. Edward Heon and Richard Decaire, son of Mr. and Mrs. Donat Decaire. Good music.

SATURDAY, OCTOBER 2
BLUE ROOM
Mrs. Leontine Heon (Ouimet) and Mr. and Mrs. Donat Decaire cordially invite everyone to a wedding reception in honor of Mr. and Mrs. Richard Decaire (nee Lise Heon). Music by The Rubies.

SUNDAY, OCTOBER 3
BLUE ROOM
26th Annual
HARVEST SUPPER
St. Mary's Parish
Green Valley, Ont.
from 4:30 to 8 p.m.
Delicious Hot and Cold Buffet
Adults $6
Children 6 to 12, $3
Children 5 and under $1
Bring your friends and relatives to the Annual Gathering
Special Door Prizes

SATURDAY, OCTOBER 9
BLUE ROOM
Private family reunion.

Coming Events

RUMMAGE sale in Alexandria United Church Hall on Friday, Oct. 1 from 6:30 to 9 p.m. and Saturday, Oct. 2 from 9 to 11:30 a.m. Clothing, shoes, toys, books, collectibles. 36-4c

You are cordially invited to join
NORMAN and ANN LALONDE
of 38 Bryden, Cornwall
formerly of Paragon Road
in celebrating their
50TH ANNIVERSARY
at The East Wind Inn
SATURDAY, SEPT. 25
at 7:30 p.m.
Music and Lunch
Best Wishes Only 37-2p

CAR RALLY
SUNDAY, SEPT. 19
Register at
DICK'S PLACE
North Lancaster, Ont.
Regular fee: $10 per car
sponsored by
North Lancaster
Snowmobile Club Inc.
37-1p

NEIGHBORHOOD YARD SALE
406 Dominion St. S.
(Laporte Gardens)
Kids' clothing - pots and pans -dishes -baby car seat - toys -men's and women's clothing (all in good condition) - odds and ends - also beauty salon equipment and much more.
Saturday and Sunday
September 18 and 19
9 a.m. to 5 p.m. 37-1p

Mr. & Mrs. Claude Lemay
and
Mr. & Mrs. Marcel Deschamps
cordially invite you to a
WEDDING RECEPTION
in honor of
MR. and MRS. RAYMOND DESCHAMPS
(nee Denyse Lemay)
on
SATURDAY, SEPT. 25
Music by Dude
For more iformation
Tel. 525-1300 37-2p

YARD SALE
Various Household Items including
Old Wood
Kitchen Range
Cupboard
Double Bed
- Also -
Ford 8N Tractor
with plow
needs attention
120 Fence Posts
25 Sheets Used
Steel Roofing
Old Beams
SATURDAY, SEPT. 18
10 a.m. to 3 p.m.
Concession 8 Kenyon
St. Elmo East
Approximately 2 miles from Highland Road 37-1p

Char-Lan Soccerfest '82
A Kick in the grass for men and women
Also soccer skill tests and track races
ALL DAY - SAT. and SUN.
Sept. 25 and 26
SOCCERFEST PARADE
from Fairgrounds to Recreation Centre
SATURDAY AT NOON
KICK 'N' ROLL DANCE
and
Char-Lan Trophy Night
Saturday, Sept. 25
8 p.m. to 1 a.m.
Charlottenburgh Recreation Centre
Tickets $2.50 advance
$4 at door
Music by Dude
MOLSON'S AWARD PRESENTATION
Farewell Rock Party
Sunday, Sept. 26
6 to 10 p.m.
Recreation Centre
Admission $1 Tourney Button
Music by Dude
Also soccer skill tests and track races
This ad sponsored by
FRED'S DELICATESSAN and FINE FOODS
258 Pitt St. Cornwall
35-4c

Coming Events

RECORDER lessons for beginners and intermediate. Tel. 525-4501. 36-2p

YARD SALE
at
241 MAIN, NORTH
Alexandria
Saturday, Sept. 18-19
Stove wood - Antique Dolls - Oil Lamp Dishes of all Kinds
in case of rain the following week
37-1p

MIXED PARTY
in honor of
ANNE MARIE BROWN
and
CHRISTIAN GLAUDE
on
SATURDAY, SEPT. 18
Chez Paul, Dalhousie
Music by Dude
37-1p

WEDDING RECEPTION
in honor of
ANN McLAUGHLIN
daughter of
Mr. and Mrs. Felix McLaughlin
and
JOHN JACKSON
son of
Mr. and Mrs. Doug Jackson
SATURDAY, SEPT. 18
9 p.m. to 1 a.m.
MacDonell's Inn
Eamer's Corners
Everyone Welcome 37-1p

Rock'n Roll Night
sponsored by
Dunvegan Wings
Foot Hockey Club
FRIDAY, SEPT. 17
Chez Paul Hotel
Dalhousie, Quebec
Music by Dude
Adv. $2 Door $2.50
36-2p

CHARLOTTENBURGH RECREATION CENTRE
Bingo
Every Tuesday, 8 p.m.
Jackpot $500
plus $25 until won
Good hall rental dates available
347-2411

BUS TOUR TO INTERNATIONAL PLOWING MATCH
near London, Ont.
Sept. 30 - Oct. 2
Bus leaves Alexandria, Avonmore, Chesterville, Winchester and Morrisburg, $119.00 per person, double occupancy includes bus, accommodations, admission to plowing match and Ontario Agricultural Museum.
Contact
Stormont Tours
346-2063 or 933-6630
36-3c

Bonnie Glen
For Reservations
Tel. 525-3078 or 525-2646
KEEP THIS DATE OPEN
SATURDAY, OCT. 2
7th Annual
Mini Octoberfest
Edelwiess Band
from Expo and Germanhouse in Montreal
from 8:30 to 1:30

SATURDAY, SEPT. 18
Mr. and Mrs. Germain Cholette and Mr. and Mrs. Eric Lafave cordially invite everyone to a wedding reception in honor of Mr. and Mrs. Gerald Cholette (nee Barbara Lafave). Rawkandy Orchestra.

SATURDAY, SEPT. 25
The children of Mr. and Mrs. Larry MacDonald cordially invite everyone to the 25th Wedding Anniversary of their parents. Rubies Orchestra.

SATURDAY, OCT. 9
Fiddlers present the Schryer Family of Sault Ste. Marie.

Coming Events

THE Glengarry Old Time Fiddlers' Assoc. presents Concert-Dance featuring "The Schryers from Sault Ste. Marie". Appearing will be the 14-year old triplets with their fiddle music, Oct. 9, 8 p.m. Bonnie Glen, Alexandria. Advance tickets $5 available until Oct. 6, 1982, from Danskins, Maxville; Bev MacQueen, Dunvegan or Rene Trottier., Dunvegan or Alexandria. 36-5c

FIRST euchre of season at Laggan School, Sept. 16, 8:15 p.m. Good prizes and lunch, everyone welcome. 36-2c

Alexandria Community Christian Fellowship
132 Dominion St. North
Thursday: 8:30 p.m.
Bible Study and Prayer
Sunday: 9:45 a.m.
Sunday School
11 a.m.
Morning Worship
"Christ died for the ungodly"
Pastor Gilbert Dubé, 525-4900

ANGLICAN CHURCH OF CANADA
Parish of Vankleek Hill and Maxville
Rev. Stewart Murray, 678-2444
8 a.m. and 7:30 p.m.
St. Michael's, Maxville
7:30 p.m.
St. Michael's, Maxville
Thursday, 10 a.m.
St. Michael's
35-tf

BINGO
at Fraternite Alexandria Inc.
EVERY FRIDAY
at 8 p.m.
JACKPOT $410
in 5 numbers
Everyone Welcome
37-1c

40th ANNIVERSARY PARTY
in honor of
EARL and JEAN MacGREGOR
on
SATURDAY, OCT. 2
Everyone Welcome
37-1c

GLENGARRY SPORTS PALACE
Tel. 525-3600
BINGO EVERY THURSDAY
8 p.m.
GOOD DATES AVAILABLE
for your
SOCIAL EVENTS
Tel. 525-3600

Mr. and Mrs.
Charles-Emile Massia
and
Mr. and Mrs. Bruce Sova
cordially invite you to a
WEDDING RECEPTION
in honor of
MR. & MRS. DOUG SOVA
(nee Helen Massia)
SATURDAY, SEPT. 18
in Alexandria, 9 p.m.
Music by Northfield
Lunch Served
Everyone Welcome
For more information
Tel. 525-2370 or 525-2110 35-3p

MacCulloch School of Dancing
R. R. 1, Martintown, Ontario
Tel. 613-528-4307 or 528-4448
LESSONS
in
TAP—HIGHLAND
CANADIAN STEP
DANCING
and
SCOTTISH COUNTRY
DANCING
Classes available in
Maxville, Alexandria
Martintown and Orleans
*True grace in motion comes from art not chance.
As those move easiest who have learnt to dance.
36-2c

Coming Events

BAKE sale, tea and coffee, sponsored by Daughters of Isabella on Wednesday, September 22, 1982, from 2 p.m. till 4 p.m. at the Community Nursing Home, 92 Centre Street, Alexandria. Everyone welcome. 37-1p

A meeting of the Glengarry Memorial Hospital Auxiliary will be held on Wednesday, September 22. There will be a potluck supper in the hospital cafeteria at 6:30 p.m. followed by a regular meeting at 8 p.m. Please note change of date and time. 37-1c

THERE will be a meeting of the C.N.I.B. on September 22, 1982 at 8 p.m. at the Alexander Hall, Alexandria. There will be a guest speaker and the public is invited to attend this informative meeting. 37-2c

MAXI Bingo, Sept. 21, 8 p.m., Vankleek Hill Community Centre, under the auspices of Vankleek Hill and District Lions Club. 9-tf

UCW Fall Bazaar and Salad Tea, Saturday, September 18 at 2 p.m. at Glen Sandfield Hall. 37-1p

FALL Euchre party at St. Anthony's Parish Hall, Apple Hill, on Sunday, September 19 at 8 p.m. There will be a $50 draw; tickets selling at 50c each, 3 for $1. Basket of groceries to be raffled. Refreshments will be served. Come and join us for this first fall gathering. 37-1p

ST. David's UCW will hold a fall tea and sale at Ecole Notre Dame de Fatima, St. Eugene, on Saturday, September 25, 2-5 p.m. 37-2p

YARD sale, September 18, Front St., Lancaster. 37-1p

CLAN MacLeod Society of Glengarry will hold its annual meeting and dancing competition in Dunvegan Hall on Saturday, September 25 at 8:30 p.m. Special guest will be Prof. Alex N. MacLeod, president of the Central Ontario Society. The dancing competition will be open to seniors 12 and over, and open for juniors 11 and under with money prizes only. The Isabel MacLeod Trophy for seniors, and the Farquhar MacLeod Trophy for juniors, shall be won by the MacLeod, or descendant thereof, with the highest points in the above classes. Seniors dance the Highland Fling and the Flora, and juniors dance the Highland Fling. For information call Mary MacLeod at 525-2315. Everyone welcome. Lunch. 37-2p

GLENGARRY EAST PASTORAL CHARGE
UNITED CHURCH
Sunday Service at:

Alexandria	9:30
Dalhousie	11:15
Glen Sandfield	10:00
East Hawkesbury	~~11~~:15

Memorial Service
Rev. Janice Stevenson
Rev. Gordon Saville

Deaths

TROTTIER—Arcade Trottier of Vanier passed away at Montfort Hospital on September 13, 1982. Resting at Racine and Robert Ltee, 300 Olmstead, Vanier. Funeral service will be held Thursday, September 16 at 11 a.m. at St. Charles Parish, Vanier. 37-1p

DOWIE, Ida—Suddenly at Oakville, Ont., on September 4, 1982, Ida Dowie (nee MacLennan), beloved wife of James Dowie. She leaves to mourn her, her husband, three sons James, Robert and Donald and families and three sisters, Edith and Frances MacLennan of Montreal and Mrs. Helen MacKay of Alexandria. 37-1p

Births

HAY—Susan (nee Rose) and Wellington Hay of 1243 Underwood Drive, Mississauga, Ont., L4W 3L1, are pleased to announce the birth of their first child, a son, Andrew John, born Tuesday, August 24, 1982, at 12:45 a.m., weighing 3 lbs. 10 ozs. Proud grandparents are Mr. and Mrs. Murray Rose of Toronto, their second grandson, and Mrs. Ella Hay, 129 Elgin St. W., Alexandria, Ont., her second grandson.

McINTOSH—Garry and Audrey (MacQueen) proudly announce the early arrival of their daughter Shannan Beverley, on Saturday, August 28, 1982, weighing 6 lbs. 13½ ozs., at Hotel Dieu Hospital. A sister for Shawna. Proud grandparents are Mr. and Mrs. Beverley MacQueen and Mr. and Mrs. Donald McIntosh.

Births

KENNEDY—Bruce and Norma (MacCrimmon) are proud to announce the birth of their son, Andrew Bruce, Wednesday, September 1, 1982, at the Ottawa Civic Hospital. A brother for Heather.

Cards of Thanks

MacCRIMMON — I would sincerely like to thank everyone who sent cards, gifts and phone calls for my 90th birthday on September 11, 1982. Also for requests to CJSS, Cornwall, and CJOH, Ottawa. May God bless everyone with love from
—Jessie U. MacCrimmon,
Main St., Maxville. 37-1c

McMILLAN—I wish to thank anyone who sent mail, their prayers and phone calls inquiring about my operation at the Civic Hospital, Ottawa.
—James McMillan,
Dominion St. South, Alexandria.

THE members of Avonmore High School Reunion Committee wish to express their sincere thanks to all who helped in any way to make a memorable weekend for everyone.

McGEE—I, Claire and my three sons, Dan, Jack and Kevin, wish to convey our most sincere thanks and appreciation to Rev. Father Bernard McDougald, the St. Finnan's Choir, Mrs. James Wightman for her rendition of Amazing Grace and Nearer My God to Thee, also Mrs. J. Daniel MacDonald, church organist, and our beloved relatives and friends. Also thanks to the Royal Canadian Legion and the Ladies Auxiliary for contributing the beautiful lunch served and for food that was brought to the house by friends, visitations to the funeral home and to the kindness and patience of Ron Munro, funeral director; mass cards and contributions to the Canadian Cancer Society. Also thanks to Cornwall General Hospital and Ottawa Civic Hospital staffs. Everything was deeply appreciated by us on the death of a beloved daughter and dear sister, Margaret Ann McGee.
—Mrs. Claire McGee. 37-1p

MORRIS—The Morris family of 5/4th Kenyon is very grateful to everyone who sent messages of sympathy, donations for masses or to the Cancer Society, mass cards and floral arrangements upon the death of a dear husband and father. Thanks to the members of the clergy who concelebrated the mass, to Rev. Sr. Kathryn Cameron and the members of the choir, to the Glengarry Strathspey and Reel Society, to Pipe Major J. T. MacKenzie and members of the Glengarry Pipe Band, to Mrs. Theresa Lemieux and the CWL for prayers at the funeral home, to the ladies who donated and catered to the lunch at the Legion, to the Alexandria Branch of the Canadian Legion, to all those who called at the funeral home and to the Munro and Morris funeral directors. Special thanks to the medical profession in Alexandria, Cornwall and Ottawa for your professional attention in the past three years and especially to the VON and Msgr. D. B. McDougald for your unfailing devotion to duty and tender care during Howard's final month at home. Finally thanks to our dear, dear friends and neighbors for all your unforgetful prayers, visits, donations of food and loving support during our hour of need. To everyone thank you "from the bottom of our hearts." 37-1c

CLARE—I would sincerely like to thank everyone that attended or sent gifts to either of my showers. Special thanks to the organizers Mrs. Bill Owens, Grenville, Que., Carolyn Smith, Maxville and anyone else who helped.
—Kim Clare. 37-1p

MacPHERSON—The family of the late Arnold MacPherson wish to thank everyone for their expressions of sympathy, floral and memorial contributions and for their kindness during our recent bereavement.
—Janet MacPherson and family. 37-1p

McDONELL—We wish to extend our sincere thanks to all for kindness and sympathy shown at the death of a dear aunt, Mrs. Mary Ellen McDonald, and also to all who visited her over the years at the nursing home. Special appreciation goes to the staff of Community Nursing Home, Monsignor D. B. McDougald, Father Gary Ostler, Dr. Cheung, Mr. Donald Cuggy, staff of Cornwall General Hospital, Munro and Morris Funeral Home, St. Raphael's choir and to Mrs. Larry MacDonald and the ladies of St. Raphael's for the delicious luncheon served after the funeral. We are deeply grateful to all.
—Kathryn and John V. McDonell. 37-1p

Lost—Found

LOST—Green and yellow lettering First Aid kit, removed from Alexandria Ball Park after a game in August. Please return to Lalonde General Store, 525-1424. 37-1p

NOTICE
Classified Adv. Rates

All forms of classified advertising—Deaths, For Sale, Cards of Thanks, In Memoriam, Coming Events, etc. are on a CASH BASIS ONLY and are charged at the rate of .10 a word, with a minimum of $2.25. Repeat unchanged insertions .50 less.

Classified display, $2.75 per column inch, minimum of 2 inches.

Classified ads will be accepted until 12 noon Tuesday.

All Classified Ads
CASH BASIS ONLY
NO TELEPHONE ORDERS PLEASE

Lost—Found

LOST—Would the person finding my wallet in the Green Valley phone booth please call me at 874-2510 or return contents to Eleanor Jamieson, RR#3, Dalkeith. Reward. 37-1p

In Memoriam

VOGAN—In loving memory of our dear mother and grandmother, Mrs. Brenda Vogan who died on September 16, 1981.
You never failed to do your best,
Your heart was true and tender,
You lived your life for those you loved,
And those you loved remember.
—Sadly remembered by Hermon, Diana and Gregory Lascelle. 37-1c

GAREAU—In loving memory of a dear father Mederic Gareau, who passed away four years ago, Sept. 13, 1978.
That day father you left us here
But still we love you so very dear
Today all we have left of you
Are special memories that are so true.
One day, the Lord up above will grant us the chance
And we know one day we'll meet again
And it will be until the end.
—Sadly missed and always remembered by your loving son Jean Paul, daughter-in-law Laurence and grandchildren. 37-1p

Articles for Sale

ATTENTION please. We buy and sell antiques, collectables, furniture, bicycles, old books, Royal Doveton, Occupied Japan, silver, bottles, signs, trailers, small type farm machinery, oil tanks, doors, windows, raspberry plants, pine trees, and yes, almost an encyclopedia full of other interesting things. We are open 7 days a week, all daylight hours. All this at your only registered Country Flea Market on Hwy. 43, 8 miles west of Alexandria. 37-3c

CONTENTS of house, furniture and electric appliances, some antiques; 2 Dayton snow tires with rims, FR 78x15, used one winter. Tel. 347-3684. 37-1p

12 guage pump shotgun Savage 3" mag. 30-30 Winchester Model 94 with case, 7-rifle gun cabinet and Franklin stove. Tel. 525-1985. 37-1p

FURNITURE for sale, moving. 111 Catherine St., Tel. 525-3527. 37-2p

CLOTHES cupboard, kitchen set, fridge, baby high chairs, vanity dressers, chests of drawers, 48" wooden bed, buffet for dishes, end tables, coffee table, small drop-leaf table, maple wood cut, split and delivered. Tel. 525-3956. 37-2p

INFANT crib and mattress, one drop side, 3 position posture board, in good condition, $85. Tel. 525-4835 after 7 p.m. 37-1p

USED steel pipe for sale, all sizes. I. R. Bell and Son, 3000 Copeland St., Cornwall, Tel. 933-1119. 13-tf

Book Sale Book Sale
Why not enjoy yourself turning the leaves of a brand new book some cool damp day this fall?
"Be prepared"
(Some Children's Books included)
2 Week Sale
begins
TUESDAY, SEPT. 21
COLLECTORS: *We now have some Ralph Connor and Grace Campbell books on hand.*
GLENGARRY BOOK STORE
45 Main St. S., Alexandria
Tel. 525-1313

Articles for Sale

OIL furnace, gas tank, pump, china cabinet; tea wagon; wicker chair and rocker, drop-leaf table, fridge. Will exchange one for kitchen range. Tel. 933-4319. 37-2p

AUTOMATIC washer and dryer, electric stove, dining room set, air conditioner, all in very good condition; also heavy duty lawn roller. Tel. 525-1411 after 6 p.m. 37-1p

SHOP right—furniture, clothing, curtains, bicycles, skates, garden tools, shoes, box stove, snowsuits, jackets, etc., at Comptoir Populaire, 100 St. James St., east of Roger's Texaco Garage, Tel. 525-3445. 37-8p

SMALL English Cortina saddle. Reasonable price. Tel. 525-2585. 37-2p

LINDSAY piano for sale, was being refinished to sell as is, $400. Tel. 525-1161. 37-2p

ELECTRIC heater, 220 and rabbit cages. Tel. 528-4337. 37-2p

2 telephones, Webcor portable telephone, $250; Radio Shack Dialphone 16 with memory deal, $125. Tel. 525-3620. 37-1c

175 gals. of #1 stove oil, 90c a gal; free 200 tank; Coleman furnace, 65,000 btu/hr. volt 60 cycles 100 with fittings and switch box. Any reasonable offer. Tel. 525-1376. 37-2p

ANTIQUES for sale: Walnut dining set, cherry wood china cabinet, silver, porcelain, Irish lace, etc. Tel. 525-2909. 37-2c

STAINLESS steel 7" chimney pipes, 36" long. Tel. 874-2458. 36-2p

ONE chrome kitchen set, 6 chairs, good condition, $100; one high chair $10; one baby crib; Phentex slippers, all sizes. Tel. 525-3176. 36-2p

WOOD for sale, mixed hardwood and maple. Price to be discussed, will deliver within reasonable distance. Tel. 874-2458. 36-2p

CB base, 40-channel and 23-channel, mobile, also stereo, cabinet, 8-track, AM/FM. Tel. 525-3866. 36-2p

GOOSE gun, 10 guage shotgun single shot, 36" barrel, Remington 742 automatic 30-06. Tel. 525-1287 daytime, 525-2982 evenings. 362p

NEW wood desks, 20"x 48" tops, 4 drawers, $75. Tel. 527-2852 evenings. 36-3p

ELECTRIC guitar with amp, reasonable price. Tel. 874-2458. 36-2p

We need room
Clearance Sale
on all Ladies' Wear
Thurs., Fri. Evenings
Sat. 9 - 5
Kennedy Boutique
Located 1/4 mile west of McCrimmon, off Hwy. 34
34-4c

Woodstoves
by
- Fisher
- Woodchief
- Selkirk
- Insulated Chimneys

Save up to 75% of your fuel cost
Snetsinger's Pro Hardware
137 Pitt St. Mall
Tel. 932-3662
35-9c

A.R.C. Industries
68 Main St., Alexandria
Tel. 525-2633
Open Mon.-Fri. 9—4
SECOND HAND STORE
Wide Variety of Books and Clothing
CUSTOM MADE BADGES
Selection of ceremics, wood crafts, music instruments
FURNITURE STRIPPING AND REFINISHING 3-wm

Articles for Sale

MOBILE home for sale, 14x68 complete 3-room furnishings, washer and dryer and dishwasher. Reason—moving. Tel. 525-3266. 37-2p

DRY hardwood 16" long, $35 delivered; box stove $35; wringer washer $35. Tel. 525-4299 after 6 p.m. 37-1p

TWENTY-five second hand water bowls, $15 each. Tel. 525-3339. 37-1p

SPACE heater with pipes to chimney. Tel. 525-2324. 37-1p

DINING room set, buffet, hutch, table, 4 chairs, all maple, $800. Tel. 347-2224. 37-2p

BOX spring, queen size bed; Viking automatic clothes dryer for sale. Edgar McCuaig. Tel. 347-3554. 37-3p

FROST-FREE fridge, Enterprise stove, 21" color TV also glass cabinet. Tel. 527-5760. 36-2p

SYNTHETIC lubricants and automotive products. Jim Nichol, Conc. 7, Martintown. Tel. 528-4628. 36-2c

USED office furniture, desks, various sizes, chair, office partitions, etc. Tel. 525-1323. 32-tf

RCA color TV, 26", 2 tables, bedroom set and AM/FM stereo receiver, 8-track, like new; 1975 Nova 2-door, 6-cyl., automatic, good condition. Tel. 525-1028. 34-4p

Real Estate

MOBILE home for sale, 62x12, with porch, in Glen Roy area, on rented lot, $16,000, reduced price $12,500. Contact Jean Clement, day 525-2047, night 525-3868 or call Ronald Legroulx, 347-3715. 12-tf

2-bedroom bungalow for sale or rent, finished basement. Ideal for retired couple. 7 mi. from Alexandria. Call after 5 p.m. 525-2678. 36-2p

MOBILE for sale, 1975 Pacific (CSA) 12x54, 2 bedrooms, on rental property in Glen Robertson. Ideal retirement or starter home. Cash or terms. Tel. 525-3571. 36-2p

TRAILER home 7'x 20' sturuy home made, your recreation vehicle on wheels, ready to go. Tel. 525-3571. 36-2p

BUNGALOW for sale in Apple Hill, 2 bedrooms, attached garage, vinyl siding, electric heat on lot 65'x 210'. Excellent condition, $29,500. Tel. 527-2973. 36-2p

MOBILE for sale, 1975 Norfab (CSA), 14x70, 3 bedrooms, on rental or purchaseable property in Glen Robertson, good condition, cash or rental purchase. Tel. 525-3571. 36-2p

1976 mobile home, CSA approved, in perfect condition. Tel. 931-1690. 36-2c

Season lots now renting

Pick yours out now for best choice, small deposit holds your lot for next year.
Free winter storage, also general trailer storage at low rates.

LAKE VALLEY CAMP GROUNDS
St. Andrews West
933-5511 37-2c

OVERLOOKING ST. LAWRENCE
Spacious 3-bedroom bungalow with spectacular view of river, family room on main level, garage, beautifully landscaped lot and attractive reduced price level. Now asking $79,900. For further information call
M. JEAN CAMERON REAL ESTATE LTD.
1-938-3860

VANDER HAEGHE
REAL ESTATE AND MORTGAGE BROKER
Tel. 525-1642
1.68 hectares, 4.15 acres building lot with beautiful trees fronting on paved road 5 kilometers from Alexandria (all for the price of a small town lot).

MOBILE HOMES FOR SALE
14x68, 3-bedroom, electric heat, CSA approved.

In Park—1977 3-bedroom, 14x68 elec. heating, C.S.A., available September 1. For sale only.

We are equipped to move mobile homes.

REAL'S MOBILE HOME CENTRE LTD.
Green Valley, Ont.
Tel. 613-525-1555 28-tf

Articles for Sale

BEAUTY salon equipment for sale: dryers, reception desk, shampooing chair and styling chairs. Tel. 932-7469 after 5 p.m. 35-3c

DINETTE set with three chairs, china cabinet, antique oak bureau, many more articles too numerous to mention. Tel. 347-2787. 36-2p

PLYWOOD super special: 4x8 spruce, 3/8", $7.65; ½" $10.65; 5/8" tongue and groove, $13.80; 5/8" tongue and groove fir $14.95. Tel. (613) 764-2876. 29-tf

ORDER your own custom made drapes, bedspreads, canopies, valances, swags, roman shades, etc. I also give home estimates. Please contact Mrs. Phyllis Scott at 525-1345. 28-tf

WE buy and sell antiques, glassware, crockery, textiles, furniture and accessories; almost anything old. Phone or apply Johnson's Antiques, 167 Pitt Street, Cornwall or Highway 138. Tel. 932-0766 or 938-7126. 16-tf

Real Estate

R. Vaillancourt
REAL ESTATE - IMMEUBLES
TEL. 613-525-3419 • ALEXANDRIA, ONT.

ALEXANDRIA town, 3-bedroom brick bungalow, kitchen, dining area, living room and partly finished basement includes laundry room and rec room. Excellent 8½% mortgage due in 1994. Qualifies for numerous grants. CALL TODAY. Excl.

HANDY MAN'S SPECIAL, Dunvegan village, 1½ storey, 4-bedroom home, new wiring, plumbing, heating and approved septic system. Garage and small barn. Qualified for First Time Home Owner Grant of $3,000. M.L.S.

GLEN ROY area, charming 1½ storey, 4-bedroom frame home, 2 baths, summer kitchen, garage, all conveniences. Hilltop secluded 2 rolling acres with mature trees. Priced to sell. M.L.S.

GREEN VALLEY area, over 33 rolling acres, river, small bush, recently built 3-bedroom bungalow with hilltop location. TO SETTLE ESTATE. Excl.

ALEXANDRIA area, 4-bedroom spacious country bungalow with large living room, dining room and 4-pc. bath. Full basement with bath. Attached garage and spacious country lot. Priced to sell and vendor will finance at 10%. Excl.

THINKING OF BUILDING? Consider this 25 treed acre parcel of land already severed and surveyed. Asking $19,500. MAKE US AN OFFER. M.L.S.

FOR MORE INFORMATION ON THESE AND OUR MANY OTHER FINE LISTINGS, PLEASE CALL A SALES REPRESENTATIVE OF YOUR CHOICE.

E. Vaillancourt 525-3641 — C. Wylie 674-2019
R. Vaillancourt 525-3419 — OFFICE 525-3419

M. JEAN CAMERON
REAL ESTATE LTD. REALTOR

MARTINTOWN AREA: Attractive 3-bedroom 5-year-old bungalow on 2.7 acre lot. Home features 1½ bath, living room, dining room, bright eat-in kitchen, rec room with fireplace and electric heating. Asking $54,700. M.L.S.

BEAUTIFUL WATERFRONT PROPERTY: 4.3 acres with 244 ft. frontage on Lake St. Francis, 14'x 65' mobile home, property could be severed into 2 lots. Asking $135,000.

HOBBY FARM consisting of 25.09 hectares cedar clad bungalow with 3 bedrooms, rec room, electric heating and many extras. Must be seen. M.L.S.

WINTERIZED 3-BEDROOM COTTAGE with access to Lake St. Francis at McLaughlin's Point. M.L.S.

2-STOREY HOME on spacious lot, in Village of Williamstown. Home features 4 bedrooms, new furnace. In immaculate condition. M.L.S.

CHOICE 1 ACRE LOTS on Glen Road with terms available.

36.42 hectare farm with 3-bedroom bungalow and small barn. Asking $60,500. M.L.S.

For further information: Cornwall 938-3860, Lancaster 347-2215, A. G. Fraser, Stan MacIntosh.

Articles for Sale

HOUSE kits for sale: All the building materials for a house 26'x42', 2x6 walls, 6" wool, blueprints available or prints can be made to suit you for as low as $9,995, Can. funds. For further information: D. N. Racine Inc., Athelstan, Que., J0S 1A0. Tel. (514) 264-5533 or 3222. 32-8c

LAKEWOOD airtight stove with electric blower, new. Call, weekends. 525-3059. 36-2p

ONE oil spaceheater with fan, 1-year old. Tel. 525-1109. 36-2p

Rooms—Boarders

ROOM, centrally located. Tel. 525-3956. 35-4p

FURNISHED room, central location, elderly preferred. Tel. 932-7680. 32-tf

Apartments

4½ upstairs apartment for rent in Lancaster village. Tel. 347-7127 after 6 p.m. 36-3p

Real Estate

M. JEAN CAMERON
REAL ESTATE LTD. REALTOR

TWO SUPER NEW HOMES WITH 3 BEDROOMS
SUPER INSULATED FOR ELECTRIC HEAT

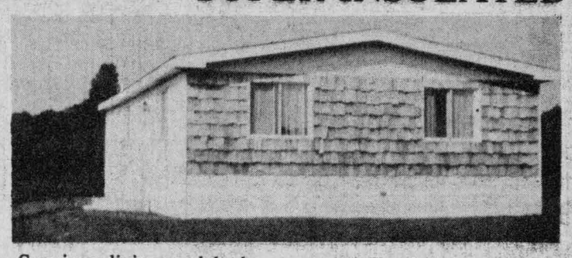



Spacious living and bedroom areas. Total living on one floor carpeted and drapes. Only 14 miles to Cornwall or 45 miles to Ottawa. Just off Hwy. 138. Excellent starter home. Turn your 10% downpayment into 30% equity with government grants. Approx. $25,000, 1st mortgage with grants.

Call today for viewing 527-2877

BLOOMINGTON GARDEN ESTATES
RR1, MAXVILLE

We have 31 other building lots with sewer installed and paid for from $6,500. 36-2p

Apartments

APARTMENT for rent. Available Oct. 1. Contact Rolland or Helene Paquette, 525-2517. 37-1p

Real Estate

MacMillan and Howes
REAL ESTATE LTD.

Cornwall Office 933-6524 — Alexandria Office 525-3039

THE ACTION TEAM

D.A. MacMillan	933-3629	Ewen McLeod	347-2989
Sheila Gatien	938-3949	Howard Broten	525-4597
Jo-ann Trottier	525-2010	Anne Emory	938-0656
Diane Dawson	525-1237	Amy Ward	347-2858

3 IN 1: A shop, a home and 55 acres—large insulated and heated workshop, 3-bedroom split-level and good farm land and some bush located on paved road in South Charlottenburgh. M.L.S.

APPROX. 35 ACRES of rolling land in Twp. of Kenyon. Excellent building site. Home builders are eligible for grant. Asking $16,500. M.L.S.

RUSTIC CHARMER for under 35,000, ideal for retired couple or beginners, cosy, nicely decorated 1½ storey, 2-bedroom home nestled behind cedar hedge on 1 acre in Williamstown area. M.L.S.

7½ ACRE HOBBY FARM, 1½ storey home, 2-bedroom home with 2 small barns. Vendor will hold mortgage. Asking $28,500. M.L.S.



RESTORATION FOR THE FUTURE: Log home with natural woodwork in main part of home, no water or electricity. Set on 100-acre farm with mature maple bush. Buy now before it's too late, $49,900. M.L.S.

135-YEAR OLD LOG HOME New 200 amp service with electric heat. This 4-bedroom home is situated on 100 acres of good farm land, a private setting for private people, $63,500. M.L.S.

A CURVED STAIRWAY enhances this 4-bedroom home. Other features include spacious double living room with bay window, fireplace, beautiful wood work formal dining room and main floor family room. Excl.

A CONVENIENT LOCATION: Close to shore of Lake St. Francis and within commuting distance to Montreal and Cornwall are features included with this pretty 3-bedroom bungalow with breezeway to double garage. M.L.S.

LIKE A PRIVATE PARK for your own back yard, see this 3-bedroom, 1½ storey neat village home, it could be yours for only $25,000. M.L.S.

FLINT BLOCK HOME in excellent condition. Good large barn. Can be purchased with 100 acres or with less acreage. M.L.S.



ONE OF A KIND—Located on 150 acres of good agricultural land, approximately 100 acres tillable. Formal dining room with a built-in cabinet, country kitchen with attached woodshed. Den on main floor with built-in book shelves, 2-pc. bathroom on main floor, 1 4-pc. on second level, large hallway leading to 4 bedrooms, hardwood floors throughout main floor and part of upstairs, pine plank floors in remainder. An easy buy at $89,900. M.L.S.

FARMILY SIZE AND COUNTRY STYLE are main features of this large older 8-room home that invites restoration. Situated on over 2 acres bordered by creek west of Williamstown. Asking $32,000. M.L.S.

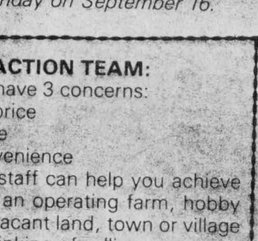

GOOD TERMS on this home in local village with 1½ baths, large attached garage and 3 bedrooms. Call for appointment today. M.L.S.

CHARMING and DELIGHTFUL country home with main floor family room, floor to ceiling double brick bungalow, 3 bedrooms and bright kitchen. Situated on 11 acres near Williamstown. Good mortgage at 10¼%. M.L.S.

We would like to wish Ewen McLeod a Very Happy Birthday on September 16.

LIST WITH THE ACTION TEAM:
In selling your property you have 3 concerns:
1) Setting the best possible price
2) In the least amount of time
3) With a minimum of inconvenience
We believe that our sales staff can help you achieve all three. Whether you have an operating farm, hobby farm, commercial property, vacant land, town or village home, give us a call when thinking of selling.
OUR PRIMARY AIM IS SERVICE
WE TRUST THAT WE MAY BE OF SERVICE TO YOU

Apartments

1, 2 and 3-bedroom apartments for rent with parking and yard. Tel. 525-1642. 37-1c

Real Estate

Apartments

ONE bedroom apt. for rent in Alexandria, centrally located. Available Oct. 1, 1982 or Nov. 1, 1982. Call after 4 p.m. 525-3492. 36-2p

1-bedroom apartment for rent. Available immediately. Clean, quiet neighborhood, private entrance. References needed. Elderly preferred. Tel. 525-2524. 37-2p

BACHELOR apartment for rent, heated and electricity, available October 1. Green Valley. Tel. 525-1948. 37-2p

APARTMENTS FOR RENT
Contact
LEVERT TAXI
24 hours at your service
Esso Service Centre
89 Main St. S.
J. P. Levert, Prop.
525-2696 50-tf

Real Estate

Real Estate

REALTOR Royal Trust THE SIGN THAT SELLS

ROBERT E. POIRIER, F.R.I., A.A.C.I.
Agricultural Specialist (Broker)
Green Valley, Ontario
1-613-525-4163

BEEF FARM 90 acres, rolling land, cedar bush, Beaudette River. Modern 3-bedroom bungalow with fireplace, full basement. Barn for 40-head, silo and implement shed. M.L.S.

DAIRY FARM, 250 acres cultivated, modern freestall barn, 3 silos including one Harvester. Quota 293,606 M.S.Q., 100-head Holstein herd, complete line field equipment.

CASH CROP FARM: 192 acres, 100 tile drained. Very good storage barn, vendor will finance at reasonable terms. M.L.S.

RECREATIONAL FARM: 236 acres, 100 cultivated, balance bush and pasture, highway location, 10-room, two-storey home with fireplace in excellent condition. Superbly landscaped with large mature trees. Barns and field equipment. M.L.S.

BARE LAND: Different sizes, ½ acre, 37 acres, 55 acres.

APARTMENT: 12-unit built 1979, registered as M.U.R.B. Class 31. M.L.S.

SAUVE REAL ESTATE LTD.
REAL ESTATE BROKER
Realtor
39 Main St. North (613) 525-2940
Office Hours: 8 a.m. to 5:30 p.m. every day except Sunday
SAUVE

Maurice Sauvé	*Broker*	*Ernst Sauer*	*525-2413*
André Brunet, Glen Robertson	*347-3014*	*Germain Glaude*	*525-4140*
Bill Wensley, Lancaster	*525-2052*	*Adelard Sauvé, Alexandria*	*525-3354*
Anne Marie Clemens, Vankleek Hill	*678-3341*	*Herb Schwartz, Avonmore*	*346-5721*
Ranald MacDonald, Alexandria	*525-2406*	*Michel Ferland*	*525-3424*
André Menard, Green Valley	*525-3307*		



FULLY MODERNIZED
All renovated, beautiful retirement home or for small family, in Village of Greenfield at crossroads, near church and store.

ONE OF ALEXANDRIA'S FINEST
St. Paul St. East, just east of Cathedral, close to church, post office and centre town, finished basement, perfect retirement or family home. Only $58,900.

FOREST FOR THE FUTURE
80 acres of growing mixed bush plus 20 acres tillable, a good municipal road at each end and 6 acres wide (1,260 feet) on each road, easy to reach the forest by car or van. Several building sites. About 15 miles from Alexandria. Invest for now and the future. Call today before it is sold.

HANDYMAN'S PROJECT 4-APARTMENT POTENTIAL
73-77 Main St. South, Alexandria, fire damage, so 2 apartments are damaged, all 4 apartments vacant at present, new exterior siding in 1980, insulation added. Renovate it yourself. $25,000. Ask for Maurice.

RECREATIONAL FARM AT ITS BEST
On Highway 43 about 6 miles west of Alexandria, you've surely noticed this old brick home painted white on the bricks nestled among trees, more cedars than any other property, cedars make a scenic natural setting, 172 acres with 1,250 feet wide, asking $68,000.

DEPANNEUR & GAS BAR
Excellent family venture with clean quality residence attached, fireplace in recreation room, paved front yard, large lot with plenty of landscaped lawn. Inquire for other interesting details.

CHAPEL ROAD LOTS ALL $15,900
Scenic rural building lots located on Chapel Road west of Glen Roy. North 2 remaining lots are all in a beautiful mature maple bush. Southerly lots are mix of many cedars and maples. Your choice. All $15,900.

YOUR OWN PARKLAND, BUNGALOW
23 acres, hilltop, built on tillable field, beautiful bush on back half, feel nature at its best, 4 miles from Alexandria. New bungalow with finished basement.

MAJESTIC HOME
Buy this fine traditional 2-storey, 3-row brick home on Kenyon Street East, excellent neighborhood close to center of town, 3 bathrooms, 3 fireplaces for distinction, high style of living, $62,500.

CURRY HILL BUNGALOW
Solid brick construction, built 1957, attractive layout, attached garage, half acre lot, right of way to Lake St. Francis, reduced to $52,000, one mile west of Quebec-Ontario border on old Highway 2.

YOUR OWN PART OF LAKE
175 acre farm with large recreational potential and enough workable land to do some hobby farming, located close to Alexandria, north of here on Highway 34, turn west on 5th of Kenyon (Dorion's Garage Road), the farm is at curve in road. Huge old brick home in need of renovations, old dairy barn, marshy lake, $75,000 or make an offer.

NEAR DALKEITH, RURAL HAVEN
Ranch-style home built in 1976, pine board exterior, extremely large bedrooms, fieldstone fireplace, dining room with patio doors, living room with large picture windows. Built on 20 acres mostly in attractive bush. All for $68,000.

NEAR KENYON DAM, $20,800
Within 2 miles of Alexandria, $20,800, treed 25 acres, high building site, balance old bush, ideal building site.

NORTH OF MAXVILLE BEAUTIFUL STYLISH BRICK
Outstanding old brick home built with charm and pride, veranda facing south, surrounded trees and landscaping, 2 acre lot, on paved road, don't hesitate, buy it now, $58,000.

SCENIC LOT ON DELISLE RIVER
2 miles from Alexandria, hillside spot to build you new home, view of bridge and small river, several mature trees, drilled well, shed, only $14,900.

COMPLETE DAIRY FARM GLEN ROY AREA
Most beautiful hilltop setting, attractive modernized home, barn for 40 head, 53,092 litres M.S.Q. plus 88 l. , Pool 1, 25 milking cows, heifers, calves, milking equipment and bulk tank, farm machinery excluded, 187 acres including 65 acres of good maple bush, all for $210,000. Financing available.

ST ANDREWS FARM
On Raisin River, 150 acres of excellent soil mostly tillable, west of St. Andrews, barn built in 1968 with dome steel roof, ties 39 head, plus 3 box stalls, stable cleaner, standard milkhouse, bulk tank. Landscaped with maples around the house.

9th CONCESSION OF LANCASTER BEFORE GLEN NORMAN
145 acres land with 50 tillable and balance mixed bush, 6 acres wide (1,250 feet), bungalow home built in 1967, barn and garage built at same time, attractive setting, it will impress you if you take the time to examine it.



Canoe for Terry Fox
Sept. 19, 1 p.m. at Charlottenburgh Park
10-mile Canoe Floatilla
Pledge Sheets from
Maurice Sauve, Alexandria
or Bruno Major, Williamstown

You'll Get Action and Results
Our Service Doesn't Cost...It Pays

Motor Vehicles

1978 GMC van for sale. For particulars Tel. 932-7469 after 5 p.m. 35-3c

FOR sale, boat with 25 h.p. motor and boat trailer, plus accessories. Tel. after 4 p.m. 525-3492. 36-2p

1978 Arctic Cat Jag 3000, air cooled, in excellent condition, used only once last winter. Accessories include extra belt, cover and oil. Tel. 525-1027 evenings. 36-4p

'73 Charger parts for sale. Tel. 874-2972. 37-1p

'68 Vauxhall, in very good condition, standard, asking $750. Tel. 525-4876. 37-1p

Glengarry HONDA

Highway 34
Alexandria
Tel. 525-3760

PRE-OWNED VEHICLES

1981 Oldsmobile Regency 98, fully loaded

1981 Chevrolet Monte Carlo, 2-dr., auto., small V-8, real sharp

1979 Ford F150 pickup, power steering, 6-cyl.

1978 Toyota Cressida, 4-dr., auto. with air

1977 Honda Civic, 2-dr. hatchback

1976 Chevrolet Malibu, 4-dr., auto.

1975 Ford Torino, only 28,000 miles

All Vehicles Safety Checked and Fully Reconditioned
1 year 20,000 km warranty available
Please call:
Michel Leroux, Bill Metcalfe or Jim MacEwen
36-tf

TITLEY AUTOMOBILES

Main St.
Alexandria, Ont.
Jacque Titley, Prop.
Gerard Seguin
Sales Representative
Tel. 525-3035
12 Months or 20,000 Kilometers Warantee Available

-CARS-

1981 Camaro 267-V8 with 13,000 miles
1980 Grand Prix, bucket seats
1980 Monte Carlo, bucket seats
1980 Monza, 4-cyl.
1979 Monza 4-spd., hatchback, 6-cyl., 2x2
1979 Monte Carlo 267 V-8, auto.
1979 Grand LeMans, 2-dr.
1979 Fairmont, wagon, 302
1979 Trans Am, T-roof, 301
1978 Granada, 2-dr., 302
1978 Grand Prix, bucket seats, 301, black
1976 Buick Century, 2-dr.
1971 Buick convertible

-TRUCKS-

1979 Ford F150 pickup, 2-tone paint, 302, V-8, 4-spd., overdrive
1978 Chev pickup

A.S.P.
Auto Service Parts

YAMAHA

CLEARANCE SALE
on all
1982 MOTORCYCLES
IN STOCK

Cost plus $100 on road bikes
Cost plus $50 on off road bikes

ROAD MOTORCYCLES

1 - XJ 750 J Maxim, retail $4,199, cost $3,360
2 - XJ 650J Maxim, retail $3,599, cost $2,880
1 - XJ 550J Maxim, retail $3,199, cost $2,560
1 - XJ 550RJ Seca, retail $3,199, cost $2,560
1 - XZ 550RJ Vision, retail $3,799, cost $3,040
3 - SR 250J Exiter, retail $1,699, cost $1,360

OFF ROAD

2 - MX 80J, retail $799, cost $624
3 - MX 100J, retail $999, cost $800
4 - PW 50J, retail $579, cost $464

USED BIKES

1 - 1977 Suzuki 6T with windshield, crash bar, back rest, $850
1 - 1979 Kawasaki 125cc, on-off, $750
1 - 1969 Yamaha 350, A-1 condition, $600
1 - 1974 Kawasaki 250, $300

83 Main St. N.,
Alexandria, Ont.
Tel. 525-3620
35-tf

Motor Vehicles

1982 Kawasaki 750 cc Spectre, excellent condition, original listed price $4,200, will take best offer. Tel. 874-2593. 37-2p

1978 Thunderbird, and 1981 Suzuki GS, 400 L, both in top shape, with safety check. Tel. after 5 p.m. at 525-3457. 36-3p

TOYOTA
OK USED VEHICLES

- 81 Toyota Tercel, 4-cyl., 4-spd.
- 81 Toyota Corolla, 4-cyl., auto.
- 81 Mazda 1/2 ton, 5-spd., with cap
- 80 Toyota 1/2 ton, 5-spd., 4-cyl.
- 80 Toyota Tercel, 4-cyl., 4-spd.
- 80 Celica GT, 5-spd., equipped
- 80 Omni, 4-dr., auto., 4-cyl.
- 80 Datsun, 4-dr., 5-spd.
- 79 Monte Carlo, mint
- 78 Pontiac Acadian, 4-dr., 4-cyl., hatchback
- 78 Mercury Monarch, 6-cyl., stan.
- 77 Camaro Z-28, auto.
- 75 Chev Impala, nice car
- 75 VW Rabbit, 4-cyl., stan., hatchback

ALL UNITS ARE SAFETIED
20,000 km or 1 year warranty available on most models
Open daily 'til 8, Saturdays 'til noon

527-2735
Highland Motor Sales (Maxville) Ltd.
Maxville, Ont.
ALEXANDRIA CALL
BOB LAJOIE 525-1945
34-1c

Farm Produce

22 acres prime standing corn for sale, Dalkeith area; also John Deere 5-foot bucket with tines, hardly used. Tel. 874-2722. 37-2p

GARDENERS—Manure, several years old, loaded in your pick-up or small trailer, $6 a load. Tel. ahead at 525-1461. 37-2p

3,000 bales of good quality hay for sale. Tel. 525-3838. 37-1p

GROUND barley, oats and corn cobs. Tel. 525-2721. 37-4p

WOOD for wood burning stove, 1 cord, 4'x 8'x 12" to 16" $30; 4'x 8'x 4' $60. Tel. 347-2224. 37-2p

MIXED hard stove wood for sale. Tel. 874-2774 after 5 p.m. 37-3p

FIREWOOD for sale. Tel. 347-2968. 36-3p

NEW crop, fresh, sweet, table corn, any quantity. Gilles Glaude, North Lancaster. Tel. 525-2530. 36-2c

HONEY for sale, pure and natural fall and buckweat honey; $1 per lb.; in your containers or we supply; at Pleasant Corners, Vankleek Hill, Ont. Monique and Lothat Petkus, proprietors. Tel. 1-613-678-2496. 36-tf



FRESHLY PICKED APPLES

Why wait until Fall?
Preplanted in pots so you may transfer all season
•Shrubs •Evergreens
•Trees •Roses

MARLIN ORCHARDS
and
GARDEN CENTRE
2 km west of Summerstown Road on Hwy. 2
Tel. 931-12132

Open:
10 a.m.-8 p.m. weekdays
10 a.m.-5 p.m. Saturdays and Sundays

FALL WHEAT

-A REAL GOOD DEAL-

YIELD - Comparable to corn on a dry weight basis.
PRICE - Better than corn
Guaranteed through wheat board
SAVE MONEY - Less fertilizer, less herbicide
No drying cost, less handling
PROTEIN - 33% more: wheat 12%, corn 9%
COMFORT - Plant and harvest in good weather (no wet corn stalks to plow in November)
GRAVY - Revenue from straw
FREDERICK WHEAT - High yielding, no logging, more grain in the bin

$9 for 25 kg
Certified Seed
Vitaflow Treated
Call
ROBIN FJARLIE
Maxville - 527-5679
36-3p

Farm Produce

WOOD for sale, mixed hardwood and maple. Tel. 525-1028. 37-2p

25 acres of standing corn, William Vander Byl, Tel. 525-2186. 37-3p

STOVE wood, cut and split, delivered $35, non delivery $30. Tel. 874-2703. 37-2p

PEAS, wheat, oats and barley, delivered by wagon load. Also straw, 65c, baled or bale your own, 25c. Tel. 347-2778 after 4:30. 35-3p

DOUBLE-A-Treefarm, RR2, Alexandria. For Koster Blue and Col. spruce, Austrian and Scotch Pine. W. J. G. Aalders, prop., Tel. 525-3669. 45-tf

FIREWOOD for sale, picked up or delivered. Tel. 525-1397 after 6 p.m. 36-2p

DRY mixed stove wood split and delivery. Tel. 525-3706. 36-2p

SWEET table corn. Save money, pick your own. Also stainless steel corn cutters available. Fermes Contyview Farms, between Dalkeith and Ste. Anne de Prescott. Tel. 674-2074. 28-tf

JEAUROND GARDENS

Peach and Cream Corn

Tomatoes, Cucumbers, Potatoes
Wax Beans, Beets and Carrots

Apply at the Garden.
Glen Robertson Road

Tel. 525-3385
OPEN DAILY
36-tf

WHITE PINE LUMBER

CASING
in 3" and 4" widths
BASEBOARD
in 6" and 8" widths
IN OLD STYLE PATTERN
DRESSED

Pine boards for shelving, flooring, cupboards, drawer sides, etc.
Knotty pine wall panelling in moulded, V-joint, and beaded patterns.
—*Specialty Items A Service*—
ROUGH
For farm use and general building repairs, etc.

Tel. 525-3040
48-tf

Poultry—Livestock

POLLED Dorset ram, registered King Creek. Tel. 932-1161. 37-2p

45 good laying hens, hybrids and White Leghorns. Tel. Eliza McCormick, 525-2146. 37-1p

WANTED for export—grade Holstein heifers due to freshen in November and December. Also grade Holstein heifer, open, weighing 650 lbs. or over. Ralph MacKenzie, Tel. 984-2027. 37-2c

FOR sale: Purebred Holstein, 4 yr. old, milking 60 lbs. due to Royal Adam 2 yr. record 137-131. Also fresh 2 yr. old by Kemp from Man-o-War dam with 169-162 free-listed herd. Tel. 527-2572. 36-2p

WANTED purebred Holstein heifer calves from free-listed herds. Grant MacRae, Dunvegan, Ont. Tel. 525-2969. 36-3p

WANTED—Fairly flat English saddle, wide at pommel. Tel. 527-5722. 36-3p

DEKALB Warren started brown pullets, laying hens, also roosters. Tel. 674-2074. 28-tf

STARTED meat-type chickens of progressive age and day-old chicks. We will accommodate you with slaughtering services. Tel. 347-2530. 14-tf

SWINE

CHOICE F-1 sows, ready for breeding. Breed records included. Basic stock, exclusive. From Hay Bay Farm. Supply is limited. Book now. Tel. 347-2530. 28-tf



Yorkshire Hybrid
Duroc Landrace
Hamp

BOARS

- R.O.P. tested
- Gov't health inspected
- Top Can. and imported blood lines
- Vaccinated
- Guarantted to breed

Co-owner 1982 Congress Grand Champion Bred guilt
37-tf

ROBERT IRWIN
RR2, Vankleek Hill
Ontario K0B 1RO
613-678-2232
31-tf

Poultry—Livestock

WANTED—Good quality feeder cattle. Contact W. J. Meyer. Tel. 347-3690. 29-10p

BLACK ram lambs for sale, 40 to 80 lbs. Tel. 525-1210. 37-1p

Pets

YEAR-OLD black and tan hounds for sale, good hunting stock, $100 each. Tel. 347-3767. 37-2c

BICHON Frise, Maltese, Lhasa Apso, Yorkshire Terrier. Open every day by appointment. Prieur Kennels, Tel. 347-3420. Visa, Master Card. 4-tf

Beaverdale Kennels

Have a worry-free vacation!

Board Your Dogs and Cats with us
Spacious indoor-outdoor runs
Also heated area
Monthly rates on request
Forced Road, Bainsville
Tel. 347-3208
28-tf

Farm Machinery

NO. 65 Massey Ferguson diesel tractor. Kvernelands 3-furrow plow; Dion forage wagon. All in good condition. Tel. 347-3314. 37-2p

ROUND steel Turnco corn crib for sale. Tel. 874-2741. 37-1p

2 plows, 3-furrow 12", 3-furrow 16". Tel. 525-3749. 37-2p

COCKSHUTT combine 422 with pick up, Int. B 414 tractor with loader, 30 stanchions, 10 water bowls, John Deere hay wagon. Tel. 524-5457. 37-2p

Equipment for Sale
NEW and USED

1—1978 Ford F150 1/2 ton truck PS/PB, fibreglass cap
1—New Idea 175 bu. manure spreader with hyd. tail gate
1—Uebler 770 elec. feed cart with batteries and charger
1—Uebler 650 gas feed cart
1—Ralco gas bedding chopper 5 h.p. Honda
1—16 ft. Ralco (Lajoie) manure elevator, 18" gutter, CCW
1—75 ft. Lajoie M69 manure stacker, 18" gutter, CCW
1—Drive unit Vincent hyd. stable cleaner

16 ft. Jamesway auger conveyor
Fall Clearance - All Fly Killers in Stock Reduced
180 ft. Beatty champion stable cleaner chain new $7.50 per foot
18" CCW rotation
Also can supply stable cleaner, chain for Lajoie, Jutras, Beatty, Clay, Patz or Berg Cleaners

ROMBOUGH
Farm Services
Bainsville, Ont.
347-2140
34-tf

MF Massey Ferguson

Used tractors free finance till Jan. 1/83
Used combines free finance till June 1/83
New hay tools free finance till May 1/83

USED TRACTORS
1—Ford Dexta, diesel
1—MF 275 with cab
1—MF 275, cab and loader

USED MACHINERY
1—MF 468 corn planter
1—MF 520 disc harrow
2—used plows
4—used balers
1—MF 36 Swather with conditioner

1 only MF 925 Haytender
Special price $6,995

USED COMBINES
1—MF 3-row corn head
1—International 615, cab, 10-ft grain head

NEW MACHINES
Turnco Grain Box
225 and 350 bushels
10 Ton Wagons
6 Bale Loader Fork
Grain Augers

1—MF 14 h.p. garden tractor with mower, snowblower and chains

MENARD
Farm Supplies Ltd.
André Seguin, Prop.
Green Valley, Ont.
Tel. 525-2190 or 525-1961

BUSINESS HOURS:
Weekdays 8 a.m. to 5:30 p.m.
Saturday 8 a.m. to 12 Noon

We're looking for work.
KUBOTA

Farm Machinery

WOODSPLITTER for rent, 7 h.p., $30 per day, delivered in Glengarry. Tel. 525-3861. 37-6p

400 cyclo, 4-row harrow corn planter with monitor; Lely model 1250 3 point hitch fertilizer spreader; 200-gal. oil tank. Tel. 613-347-2704. 37-2p

WANTED—straw shredder in good condition. Tel. 346-2336. 37-1c

MILKHOUSE heater with thermostat, 12 farrowing crates with water and feeder float bowls and feeder for weaners and steel pen for pig or calf; hay and corn chopper. Tel. 525-3706. 37-1p

CORN crib, good condition, 85', made in sections, easy to move. Tel. 527-5225. 37-2p

4-furrow semi-mount plow, 14" bottoms. Tel. 347-7120. 37-2p

WEATHERED barn boards, hand hewn beams, $1 a foot. Roof rafters 16 ft. long, $3 each. Tel. 931-1378. 37-4p

1 row corn picker, Oliver No. 5, 1974; 1 Turnco wagon, capacity 180 bushels, perfect condition. Tel. 525-2494. 36-2p

NEW Idea 2-row corn picker; 3-pt.-hitch New Holland 707 forage harvester with one-row corn head; McKee corn hog with hydraulic auger. Tel. 347-3061. 34-5p

WANTED—Used grain roller, electric driven preferred. Tel. 524-5201 after 6 p.m. 36-2p

FARM equipment storage available in new cattle barn at Maxville Fair Grounds. Tel. 527-2066. 35-4c

KVERNELANDS 3x14" plow, 3-pt.-hitch, good condition. Tel. 347-2240. 35-3p

NEW Holland 707 Harvester, 3 yrs. old. Tel. 347-2828. 36-2p

Full Line of
Pioneer
and
Husqvarna
Chain Saws

With Good Discount

R.R. 2, Dunvegan, Ont.
Tel. 613-527-2850
36-4p

FARM MACHINERY

-Int. combine No. 93 with pick-up
-724 Int. tractor with cab
-Int. baler 435, used 1 year
-Ford 3-furrow plow
-Fertilizer spreader, 3-pt. hitch

Tel. 1-613-674-2815
31-tf

TROTTIER
FARM EQUIPMENT
LTD.
Hwy. 43, Alexandria
Tel. 525-3120

TRACTORS

1—Ford 6600 tractor 1979, low hours
1—Ford 5000 tractor
1—5600 tractor and loader, low hours
1—Ford 6700 and cab, like new
1—Model 55 Oliver gas tractor
1—Ford 7600 tractor, canopy and roll bar, dual wheels
1—7000 Ford 4WD, air conditioned cab
1—3130 John Deere tractor

—6 to 12 ton wagons and racks
Starting at $595 and up

Gehl 600 harvester complete with 2-row corn head hay pickup and snapper head

615 Ford 10-ft. self-propelled swather

18 and 20-ft. wagon racks

1—7"x 41' grain auger, like new

Also new 5" grain augers in stock

BUSINESS HOURS.
8 a.m. to 5:30 p.m.
Sat. 8 a.m. to 12 noon

For Sale, To Let

2-bedroom home, with one acre of land. Estate of Stanley Paquette situated 2 miles from Glen Robertson. Tel. 527-5760. 36-2p

HOUSE in good condition, for sale, to be moved, reasonable price. Tel. 874-2239. 36-4p

FOR rent—3-bedroom trailer home, full basement, fully furnished, $300 per month, 15 minutes from Alexandria. Tel. 347-2135 after 8 p.m. only. 36-2p

COUNTRY house for rent. Tel. 525-4991. 37-2p

For Sale, To Let

FARMHOUSE to rent, Greenfield, older home, private. Tel. 232-8633, evenings. 35-4p

Wanted

WANTED—wood planer, 12 to 24 inches. Tel. 525-2407. 37-2p

WANTED to buy—old coins and tokens. Please contact Guy Depratto, 42 Elgin St. West, Alexandria, Ont., after 6 p.m. daily. 37-3p

WANTED to buy—cream quota by new producer, any amount. Tel. 347-2132 after 5 p.m. 37-2p

WANTED—Piano for youngsters. Tel. 347-3555. 37-2p

WANTED
ANTIQUE
FURNITURE
I will pay to $1,500
for your corner cupboard
Call before selling elsewhere
I'll guarantee I pay the highest prices for your antique furniture
Contact
Rick Nielsen
Tel. 525-3277
31-33tf

Help Wanted

CREATIVE Circle, part-time or full-time. Earn $8.20 per hour while demonstrating our beautiful needlecraft kits. Interested?—Please call Esther, 525-4017. 37-3p

LIVE-IN companion for French speaking lady. Room and board plus salary. Tel. 525-2439. 37-2p

FULL time babysitter needed for 3 children in our home. Tel. 347-3196. 36-2p

NEEDLECRAFT opportunity — Teach basic stitches in needlecraft. Earn extra money. No experience necessary. We train. Write c/o The Creative Circle, box 443, Ingleside, Ont. K0C 1Mo or call 537-2919. 36-4p

RESIDENT manager: Person with at least two years experience within Residential Programs for developmentally handicapped adults to function as part of a residential management team under direction of the Glengarry Association for the Mentally Retarded Inc. Must have MRC or equivalent education, administrative and supervisory ability a must, bilingualism an asset. Salary $17,600 per year. Applications to be accepted until 4 p.m., Sept. 24, 1982. Successful applicant to commence duties Oct. 1, 1982. Forward complete resume to P. O. Box 1659, Alexandria, Ontario, Attn. Mrs. S. Mayes. 37-2c

Experienced
Salespersons
Wanted

Bilingual, car a necessity, experience in sales an asset in total line of farm equipment.

Send application to:
Box X
The Glengarry News
Box 10,
Alexandria, Ont.
K0C 1A0
34-4c

Work Wanted

WILL keep children in my home in Alexandria. Tel. 525-4991. 37-3p

WOULD babysit in my home. Tel. 347-3735. 37-2p

EXPERIENCED mother will keep children in my home at any age. Rita Brunet. Tel. 525-2451. 36-2p

EXPERIENCED, bilingual babysitter will care for children in my home. Tel. 525-1199. 36-2p

Personal

FREE for cultivation: 25 acres. Tel. between 7 and 8 p.m., 525-4891. 37-2p

PERSON looking for a ride from Dalhousie to Montreal, Monday mornings to arrive in Montreal no later than 8 a.m. and return ride Fridays, leaving Montreal no later than 5 p.m. Apply to: Box M, Glengarry News, Alexandria, Ont. K0C 1A0. 37-1p

MAY the Sacred Heart of Jesus be praised, adored and glorified throughout the whole world forever and ever, Amen. Say this prayer 6 times a day for 9 days and your prayer will be answered no matter how impossible it may seem. Don't forget to thank the Sacred Heart with a promise of publication when petition is granted. Thank you to the Sacred Heart of Jesus. S.P. 37-1p

Services Offered

CUSTOM carpentry. Experienced in new constructions, additions, renovations, cabinets, etc. No job too big or too small. Free estimates. Sterling Braman. Tel. 525-1323 after 6 p.m. or weekends. 1-tf

WASHER and DRYER

REPAIRS

Alexandria and Area

BRUCE PICHER
Tel. 525-4471
or 525-3463
21-tf

BROCKVILLE MEMORIALS MONUMENTS

Brockville 342-4505
Winchester and Area
Bruce Campbell 774-3642
Ross McConnell 774-3514
Cemetery Lettering
9-tf

LEARN TO DRIVE TRACTOR TRAILERS

For limited time only, full tuition cost $990. Accepting $95 cash deposit (registration fee), the tuition balance of $895 in low NO interest payments. To qualify for interview contact:
The Canadian Institute of Tractor Trailer Training Ltd.
Cornwall, Ont. 613-933-7113 or 613-933-4993 until 10 p.m.
31-9p

B.A. MacKINNON
Custom Fencing
Commercial
Industrial

Specializing in Farm Fencing

525-2025
525-2835 34-4p

"Electric Heating and Modernization"

Delorme Electric
347-2495
or leave message will call back

South Lancaster
24-Hour Service Calls
46-tf

It's Cheaper to Rent Than to Buy
RENT THE PROPER TOOLS

High Pressure Washer
Air Compressors with Gas Motor Generators
2" and 3" Water Pumps
Concrete Braker & Compressor
Chimney Brushes, etc.
Robert's Rental Service
Hwy. 43 525-2807
43-tf

Steamclean Powerwash

on the spot cleaning of Trucks, Heavy Duty Equipment, etc.
Aluminum Siding, Logs
Clean and Disinfect Cow and Pig Barns, Poultry Cages, etc.
527-5248 4-tf

Now Open in your Area

Ralph's

Automatic Transmission Specialist and General Repairs

FREE ESTIMATES
RR1, Dalkeith, Ont.
Tel. 613-525-3194
28-tf

Tapis Richard Ranger Carpet Inc.

400 Main St. North
Alexandria 525-2836
Beside CNR Track
Ceramic and Wallpaper
Eureka Vacuum Cleaner and Accessories
Extra Saving on Balance of Roll up to 50% on Carpet and Cushion Floor
Blind & Verticle Blinds
Free Estimates
(We specialize in Home Decorating)
27-tf

Services Offered

CUSTOM plowing, 90 h.p. tractor, 4-furrow plow, $14 per acre. Tel. 347-7126. 35-4p

DON CONROY & SON
Septic Tank Cleaning
Repair and Insulation
Call 931-1108
931-1527
Summerstown, Ont.
18tf

GLENGARRY TIRE SERVICE
All types of tires
24-hour service
On the spot repairs
Night Calls:
GILLES — 874-2727
RON — 347-3157
Glen Robertson
Tel. 874-2727

dude
MOBILE DISCOTHEQUE
Weddings - Stags - Parties
525-2943
or 525-3808 13-tf
Andre M. Menard

salon funéraire
wilson
funeral home

Serving Glengarrians In Cornwall

822 Pitt Street (613) 938-3888
Cornwall, Ontario

Ronald Wilson, Director
36-tf

VITRERIE
GREEN VALLEY
GLASS LTD.

Glass, Mirrors, Aluminum Doors and Windows, Windshields



Tel. 525-2704 7-tf



Bourdon Aluminum Siding

Eaves—Eavestroughs—Fascia
Shutters—Steel and Vinyl Siding
Aluminum Windows and Doors
Also Awnings

FERNAND BOURDON
Alexandria, Ont.
Tel. 525-1906 15-tf

JOE O'NEILL CONSTRUCTION LTD.
GENERAL CONTRACTORS
New Buildings or Renovations

Concrete Work
Foundations for Grain Bins, etc.
Also Stabling and Silo Equipment

Tel. 874-2018
R.R.1 Glen Robertson, Ont.
Free Estimates 1-tf

R & R SPORTS SALES (AUTO)
182 Main St. North
Alexandria, Ont.

Automobile, Truck and Tractor Radiators Repaired
Cleaned and Recored
-All Work Guaranteed-

For quick service and the right price call:
(613) 525-3693
(613) 525-2707
Pick up and Delivery Service
Top Quality Used Cars 19-tf

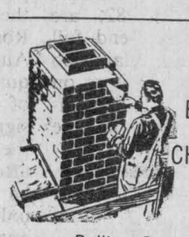

BRICK CHIMNEYS

Built or Repaired
We specialize in Brick Chimneys
Free Estimates
and Suggestions
Robert Rental Service
525-2807
Hurry Up!
Winter is Coming 33-tf

GLEN SANDFIELD

GO SLOW
PROTECT OUR CHILDREN!

by Lorna Chapman
Tel. 874-2408

Several people from Brodie and Vankleek Hill attended the Covenanter Family Conference held at Lisbon, N.Y. It was an added pleasure this year to meet again Mrs. R.H. McKelvy, her son Ralph and his wife and family. Mrs. McKelvy wishes to be remembered to all her friends in this area.

Mr. and Mrs. Arthur Brodie from Guelph spent a few days recently with her sister, Mrs. Ethel Greer.

Mrs. Hazel Jamieson reports a wonderful trip to the Emerald Isle and Scotland. The Covenanter National Conference held in Kerrykeel Donegal was attended by a large number from U.S.A., Canada, Australia, Cyprus, England and Scotland.

Services Offered

CUSTOM plow, Williamstown-Lancaster area. Small acreage welcome, 4-row, 14" bottoms. Tel. weekends 347-3433. 37-2p

WILL do carpentry, wallpapering and painting; also weekends. Reasonable prices. Tel. 525-2454. 9-42p

SOLAR greenhouse and sunrooms, design, construction and products available; glass, acrylite, ultrafilm. Tel. Richard Kerr, 874-2293. 13-tf

CUSTOM kitchen cabinets and furniture; also renovations, additions and maintenance. Tel. Chris at 525-4864. 18-tf

CUSTOM combining, 10-foot cut. Tel. 347-7120. 37-2p

BRYAN'S Bicycle Repairs, 170 Bishop St. North, Tel. 525-1106. Also bicycles for sale. 30-10p

"Mother Would Like It"
(Mobile Discotheque)
Weddings, Stags,
Christmas Parties
"The greatest music selection on wheels."
525-1238
Ron Lalonde
37-tf

JULES
CHIMNEY SWEEP
Cleaned
and
Vacuumed
Professionally
Lancaster Area
J. Duchene
347-2061 37-39p

A. S. BOBCAT
SERVICE
Posthole Auger,
Landscaping and
Excavation
Tel. 525-1779
37-1p

Notice

NOTICE TO CREDITORS
IN THE MATTER OF THE ESTATE OF MARIE LOUISE MALETTE, LATE OF THE VILLAGE OF LANCASTER, IN THE COUNTY OF GLENGARRY.

TAKE NOTICE that all persons having claims against the estate of Marie Louise Malette, who died on or about the 9th day of May, 1982, are hereby required to send full particulars of their claims to the undersigned solicitors on or before the 29th day of September, 1982, after which date the estate will be distributed, having regard only to the claims of which notice shall then have been received.

DATED at Alexandria, Ontario, this 3rd day of September, 1982.

Lefebvre, Bellefeuille
Barristers & Solicitors
39 Main Street North
Alexandria, Ont.
K0C 1A0
36-3c

NOTICE TO CREDITORS
IN THE MATTER OF THE ESTATE OF PAULINE LEGER LATE OF THE TOWN OF ALEXANDRIA, IN THE COUNTY OF GLENGARRY.

TAKE NOTICE that all persons having claims against the estate of Pauline Leger, who died on or about the 26th day of August, 1982, are hereby required to send full particulars of their claims to the undersigned solicitors on or before the 29th of September, 1982, after which date the estate will be distributed, having regard only to the claims of which notice shall then have been received.

DATED at Alexandria, Ontario, this 1st day of September, 1982.

Roger Leger, executor by his solicitors.

Lefebvre, Bellefeuille
Barristers & Solicitors
39 Main Street North,
Alexandria, Ontario
K0C 1A0 36-3c

Tenders

MAXVILLE MANOR
invites
FUEL OIL TENDERS
FOR NO. 2 FUEL OIL
requirements over
the next twelve months
Approx. Volume - 50,000 gal.
(227,000 l.)
Tenders should be
addressed to
The Administrator
Maxville Manor
Maxville, Ont.
K0C 1TO
Note: The lowest or any tender will not necessarily be accepted
Closing date:
October 13, 1982
37-1c

Notice

NOTICE TO CREDITORS
All persons having claims against the estate of Harold John Bethune, late of the village of Lancaster, in the county of Glengarry, who died on or about the 16th day of August, 1982, are hereby notified to send full particulars of their claims on or before the 30th day of September, 1982, immediately after which date the assets of the deceased will be distributed among the parties entitled thereto, having regard only to the claims of which the executor shall then have notice.

DATED at Lancaster, Ontario, this 24th day of August, 1982.

GUEST & SYRDUK
Barristers & Solicitors
P.O. Box 9, 10 Oak Street
Lancaster, Ontario K0C 1N0
Solicitors for the estate.
35-3c

NOTICE TO CREDITORS
All persons having claims against the estate of Agnes Hinskens, late of the village of Lancaster, in the county of Glengarry, who died on or about the 20th day of June, 1982, are hereby notified to send full particulars of their claims on or before the 30th day of September, 1982, immediately after which date the assets of the deceased will be distributed among the parties entitled thereto, having regard only to the claims of which the executrix shall then have notice.

DATED at Lancaster, Ontario, this 24th day of August, 1982.

GUEST & SYRDUK
Barristers & Solicitors
P.O. Box 9, 10 Oak Street
Lancaster, Ontario K0C 1N0
Solicitors for the estate.
35-3c

NOTICE TO CREDITORS
IN THE MATTER OF THE ESTATE OF IVAN MORRIN ROSS, LATE OF THE TOWN OF ALEXANDRIA, COUNTY OF GLENGARRY, RETIRED EXECUTIVE, DECEASED.

TAKE NOTICE that all persons having claims against the estate of Ivan Morrin Ross, who died on or about August 3, 1982, are hereby required to send full particulars of their claims to the undersigned solicitors, on or before the 24th of September 1982, after which date the estate will be distributed having regard only to the claims of which notice shall then have been received.

Dated at Alexandria, Ontario, this 24th day of August 1982.

MACDONALD & AUBRY
Box 1000
Alexandria, Ont.
K0C 1A0
Solicitors for the executrix.
35-3c

News from Laggan

by Mrs. Gerd Wiencke
Tel. 525-1062

It seems a lot of people don't know us, so I'd like to tell you a little about us. Five years ago we bought the "Brock Place", one farm west of Lloyd MacLeod in "Little Ireland".

We raise sheep, "Clun Forest", a breed that is very popular in Wales.

Mr. and Mrs. J. D. MacRae had his brother and sister-in-law, Mr. and Mrs. Jimmy MacRae of Toronto, for the week. Two brothers, D. M. and Eddy MacRae of Montreal, joined them also. They all returned home on Saturday.

Lorna MacMillan together with her aunt, Joan MacLean of Maxville, is in Vancouver to visit Lorna's aunt and uncle, Mr. and Mrs. Fred MacLeod.

Mr. and Mrs. Arno Burger and John had Miss Helen Burger (no relation) of Kitchener visiting for a few days before Labour Day weekend.

Euchre has started in Laggan School. Perhaps someone would be kind enough to give me the results, so they can be printed the following week. Thanks.

Greenfield



Mary Couture
527-2421

Mr. and Mrs. Stuart Manley and family of Ottawa were weekend visitors with Leonard McDonell.

Yvonne Michaud and Beatrice O'Brien of Montreal spent a week visiting relatives in the village.

Mrs. Colombe Raymond spent some holidays visiting in Calgary, Alberta.

EUCHRE

The first euchre of the fall season was held on Monday, September 13, in the parish hall. Winners of the prizes were as follows:

Ladies—Ella Villeneuve, Mrs. F. Phillips, Sister Gertrude.

Gents—Mac O'Bryne, Herbie O'Bryne, Benedict Phillips.

Door prize was won by Kay Flaro.

You are all invited to the next euchre to be held on Monday, September 27, at 8 p.m.

LIONS 300 CLUB WINNERS

FRI., SEPT. 10
163—Archie Lavigne
145—Annette Desrosiers
300—Philippe Rochon

AUCTION SALE

HOUSEHOLD FURNISHING AND SHOP TOOLS
8th Conc. North Branch Rd.,
1 mile east of Bonville
5 or 6 miles west of Martintown

Saturday, Sept. 18

at 10 a.m.

RCA frost-free fridge; electric range, Moffat; hospital bed completely adjustable; dresser with round mirror and bureau to match; Philco ford B&W TV; Silverstone portable B&W TV, 12''; linens and towels; some small wicker items; some 3 tier candy stands; complete set of kitchen carving knives; quantity of dishes; china; many drinking glasses insets of 8, 10 and 12; quantity of pots and pans; General freezer about 12 cu. feet; large electric fan; 5 stacking chairs; aluminum stepladder, 6'; picnic table; 4 wood lawn chairs with outdoor tea table, color—red; lawn mower, Briggs and Stratton, 3.5 h.p.; high speed grinder; many small tools including handsaws, pipe wrenches, hacksaw, brace and bit; home built drill press; some tires, 4.80x4, A78-13; anvil; old drill bits; mounted shop grinder; steel shop bench with mounted vice; a number of electric motors; a number of small gear pumps; No. 5 record vice; oxy-acefylene bottle cart; two antique humpback trunks; automatic floor furnace; sump-pump with hose kit; table saw w/8'' blade, 1/2 h.p.; two new wheel rims 15x7; wheelbarrow; McCulloch chainsaw 10-10, 16'' blade; some new trim moulding; Lincoln welder 180 amp. used only at home; lawn swing, double seated; utility trailer 4'x 6' box with running board.

Robert Brown
Auctioneer

TERMS—CASH
Lunch Served

Emile Lafrance
Proprietor

37-1c

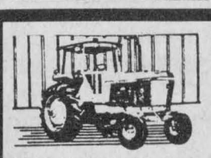

For Sale

New and used equipment

New John Deere 4440, quad range, cab and air..$38,000
John Deere 4440, quad range, cab and air, 50 hrs. ..... P.O.A.
New John Deere 4240, quad range, cab and air...P.O.A.
John Deere 510, c/w 37 loader $3,100
New John Deere 3940 Harvester with electric controls. $10,500
(Choice of Heads)

Complete line of new Uebler automatic feed carts in stock

RECENT TRADES
Two 770 forage carts, A-1 condition, each $1,995
Sales, parts and service available.

As soon as Green Dale has been dissolved we will continue our business at our building on Highway 43, east of Winchester.

Call Edsel for a
fall harvest special
774-2671 774-3340 774-2670

Edsel Byers
EQUIPMENT INC.
Winchester, Ont.
Res. 613-774-2168

JACQUES LAJOIE CONSTRUCTION

DRAG LINE and BULLDOZER WORK
Pond Digging, Ditching,
Stone Fence Burying, Dredging

P.O. Box 456
R.R.3, Alexandria, Ont.
K0C 1A0

Telephone
(613) 525-3700

36-4c

I. R. BELL & SON

Scrap Metal, Batteries
Radiators, Copper, Brass and Steel

Top Price Paid

Isadore Bell
Tel. 933-1119

3000 Copeland St.
Cornwall, Ont.

23-tf

AUCTION SALE

FURNITURE and ANTIQUES
98 Higginson St., Vankleek Hill

Sat., Sept. 18

at 10:00 a.m.

Plan to attend this interesting auction
TERMS—CASH

Mansel M. Hay, auct.
Dalkeith, Ont.
874-2597 or 874-2589

Mrs. Dolly MacCaskill, prop.
Vankleek Hill, Ont.

CONSIGNMENT SALE

AT

GALETTA LIVESTOCK SALES

RR1, Arnprior, Ontario Tel. 613-646-2104
4 miles south-east of Arnprior off Highway 17

Wednesday, Sept. 22

at 3 p.m.

Galloways - Blacks and Duns breeding stock - brucellosis herd tested August 20, 1982 proven negative. The polled beef breed for easy calving, rugged conditions and hybrid vigour, registered, crossbreeds and commercial. ''Tutira Star'' herd sire, 7 registered cows, 1 Galloway X Durham heifer, 2 registered yearling heifers, 5 registerable calves, 2 commercial calves, 1 Galloway X Durham calf.

Owners E. S. & Sandra Ruttenberg
Redmont Farms, RR2, Alexandria, Ont.
Tel. 613-525-1071

37-1c

Fawcett's Consignment Sale Of Registered Holsteins



will be held at
FAWCETT'S SALE ARENA, WINCHESTER
on Thursday Evening

SEPTEMBER 16

at 7:00 pm

50 Head Selling: Fresh and springing cows and heifers, some open heifers and calves, two service age bulls.

Consignments are now being accepted.
All free listed and accompanied by Health of Animal Certificates.

FAWCETT BROS. SALE SERVICE
Winchester

Allison
774-3610

Ralph
774-5710

AUCTION SALE

In the Village of Avonmore, Ont.
at 53 Main St., at the home of Mrs. Hannah MacRae

Saturday, Sept. 18

at 10 a.m.

Buffet; oil lamp; mirrors; picture frames; victrola; wringer-washer; G.E. fridge; 2 brass jardiniers; odd chairs; blanket box; milk can; double bed and dresser; lantern; crocks; homemade wooden tool box; dresser with bevelled mirror and washstand; 3 trunks; 2 bicycles; bird cages; wash basin and toilet; wicker basket; what-not shelves; kitchen appliances; colored 26'' TV, like new; iron bed; dresser with oval mirror; oil painting; old records; stepladder; pressback rocker; pressback chairs; View Master and pictures; odd chairs; flower stand; 2 card tables; table lamps; end tables; Beach HD stove; foot stools; old cookie tins; baby crib; suitcases; B&W TV; floor polisher; old farm tools; rocking chairs.

TERMS—CASH

Murray Blair
Auctioneer
Avonmore, Ont.
Tel. 346-5568

Mrs. Hannah MacRae
Proprietor

37-1c

No need to wait for low-cost financing!

FORD LEADS THE WAY WITH 9 3/4% ANNUAL PERCENTAGE RATE

12-month* financing for qualified new Ford tractor buyers through Ford Credit Canada Limited. Plus waiver of finance charges until March 1, 1983!

NO PAYMENTS 'TIL SEPTEMBER, 1983!

Buy and take delivery of any new Ford tractor between September 1 and November 30, 1982, and we can help arrange financing through Ford Credit Canada Limited for qualified buyers for up to one full year at a low 9¾% ANNUAL PERCENTAGE RATE. A qualifying down payment or trade-in is required. Finance charges will not begin to accrue until March 1, 1983...and on annual payment schedules you'll make no payments until September 1, 1983! New related implements are eligible when purchased and financed with your new Ford tractor. Certain restrictions apply. Physical damage and credit life insurance are not included.

Choose the financing terms that suit you best!

***Example* of a typical credit sale transaction, not necessarily for a particular Ford tractor.**

Term ANNUAL PERCENTAGE RATE	*12 mo/ 9¾%	24 mo/ 10¾%	36 mo/ 11¾%	48 mo/ 12¾%	60 mo/ 13¾%
Cash price	$25,000.00	*$25,000.00	$25,000.00	$25,000.00	$25,000.00
Down Payment/Trade-in	6,000.00	6,000.00	6,000.00	6,000.00	6,000.00
Amount Financed	19,000.00	19,000.00	19,000.00	19,000.00	19,000.00
FINANCE CHARGE	1,852.50	3,115.62	4,629.35	6,417.44	8,505.35
Deferred Payment Price	26,852.50	28,115.62	29,629.35	31,417.44	33,505.35
Annual Payment	$20,852.50	$11,057.81	$ 7,876.45	$ 6,354.36	$ 5,501.07

OR LEASE AT 9¾% ANNUAL PERCENTAGE RATE!

The same low financing rates offered to purchasers also apply to leasing programs on new Ford tractors and implements . . . as low as 9¾% Annual Percentage Rate for up to 12 months. That means big savings, whether you buy or lease!

OR GET BIG CASH DISCOUNTS!

Factory incentive allowances now make it possible for us to offer substantial cash discounts in lieu of special financing. Ask us how much you can save on the tractor of your choice!

TROTTIER FARM EQUIPMENT LTD.

Ford Tractors Equipment

Highway 43, Alexandria 37-2c Tel. 525-3120

h The Humble Farmer

"I can't believe it. It says here that the school directors have agreed that school is a place for learning," said Gramp Wiley as he crumpled his newspaper into his lap.

"Better read the rest of it before you applaud," I said. "A year ago it was money-grabbing architects and construction people who convinced the board members that they could make kids smarter by putting them into new school buildings. This year it's probably a textbook salesman who has them all believing that kids can't learn anything from a book that's two years old."

They're talking about good manners this time," Gramp said as he picked up his paper and read aloud, "Profanity, yelling, wearing hats, dirty clothes, horseplay, hugging, kissing, wearing T-shirts with naughty messages, burping, dope smoking and inappropriate gestures will not be tolerated at the high school when the doors open this September."

"It will be hard to get rid of the lettered T-shirts," I said. "The students will argue that there's nothing wrong with the messages."

Gramp pounded the arm of his rocker and said, "If there wasn't anything wrong with them, the kids wouldn't want to wear them. Most kids today wouldn't be seen dead in a T-shirt that didn't shock or offend someone."

"And what's wrong with kissing? I wish I'd gotten some of it when I was in school."

Gramp looked grim as he said, "You would have only kissed the girls."

I rushed around so I could read over Gramp's shoulder. "No wonder it says that school authorities must try to put this behavior back into perspective."

"When I was in school nothing got put into perspective," Gramp shouted. "The teacher just stamped it out. Of course that was back when a licking at school meant another one from your father when you got home. You're probably too young to remember, but parents used to back teachers 100 per cent."

"Parents and teachers used to disregard the rights of the child," I said. "Now guidelines to behavior are printed in the student handbook. A detailed enforcement procedure is outlined. After several warnings and counseling, students who violate the rules will probably be suspended."

Gramp said, "That's too complicated. Parents could set a good example for their children at home. What the child observes in its elders, it imitates—children do not snatch the torch of good behavior from some burning bush—it is handed down to them."

"The home is the kindergarten of good manners," I agreed.

"The child reflects the home," Gramp shouted. "Ask any teacher. The adults in the home are the patterns from which children fashion their own manners. Boys and girls who have been brought up by courteous parents quickly reveal that fact to their teachers at school."

"Crab mothers can't teach their children how to walk forward—they can't show them how to do it," I said. I'd read that somewhere but I was hoping Gramp would think I'd made it up myself.

Gramp pounded his fist on the arm of his rocker. "We had good manners," he said. "When my grandmother brought over donuts or cookies, my mother made us ignore them till the old lady left so she wouldn't know we were hungry, starving children. Gram would see us looking at the goodies and she'd wink at us kids as she went out the door. Then ma would nod and we'd wolf the stuff down."

"You played by adult rules," I said. "When you were a kid you knew who you were." (I hear people say that all the time. I still wonder what it means.)

"Kids with bad manners today know who they are," Gramp shouted. "I've seen them walking two or three abreast in the road so cars have to stop. They think nothing of risking their lives to show off or have their own way."

"Why do adults always complain about the younger generation, Gramp? Even my friend Jiggs Davis who left his wife and kids for another woman 20 years ago was just telling me how irresponsible young people are today."

"It's the adults who are irresponsible today," Gramp said. "We used to want our kids to turn out better than we did—today's parents seem to be afraid that they will."

Village of Lancaster

NOTICE

Flushing of Water Mains

will commence on September 27, 1982 through October 8, 1982

Anyone experiencing dirty water is asked to leave a tap running until water clears.

37-2c

TOWNSHIP OF LOCHIEL

ASSESSMENT INFORMATION

The Lochiel ratepayers are advised that a member of the Regional Assessment Office will be present on the second Wednesday of each month from 9:30 to 11:30 a.m. at the Lochiel Municipal Hall to answer questions relating to assessment values of property for taxation purposes.

E. C. McNaughton
Clerk
Township of Lochiel

37-1c

Recognition for art teacher

Development of a new etching technique has brought international recognition for St. Lawrence College fine arts teacher Robin Wall.

Wall's technique is a simple method of making a print from a positive drawing with all its tonal variations from light to dark grey.

Recognition of Wall's work came when a paper he wrote on the subject was published this summer in an international newsletter for printmakers. The newsletter, Print News, is published by the World Print Council which is based in San Francisco, California.

Wall began experimenting on his process three years ago. He said it is simpler than the lithography method of printmaking which can also result in prints with a wide range of tonal variations.

Wall's technique is done using metal plates while the lithography method involves the use of heavy stone slabs which are difficult to work with.

Discovery of the new process is just another feather in Wall's artist's cap, which until the late sixties he wore only as a hobby. His interest in art, however, has been a lifelong affair.

As a seven-year-old school boy in his hometown of Hartfordshire, England, he won his first drawing prize. He studied art through high school, and during his younger years, he said, "you couldn't stop me drawing."

After high school, however, he started into a career in the world of science, first with a two-and-a-half year stint in the Royal Air Force as a radio technician.

Then followed 20 years in testing armaments and conducting space research for both the British and Canadian civil service. But Wall's interest in art continued and grew.

"In the fifties I took evening courses in painting and drawing and did illustrations for my own technical papers and those of my colleagues," he said. "But it (his art) was strictly a hobby until the sixties."

Then, in 1960 he put on a one-man show of paintings of street scenes at the Palais Montcalm in Quebec City, which was "a sellout."

Back in England in 1963, he began to study painting part-time at the Heatherly School of Art in London and in 1965 two of his paintings were selected for an exhibit at the Royal Dilpainters Institute.

He was back in Canada again in 1968 when he decided to leave a space research project at McGill University for an elementary school teaching job in which he "taught art to the whole school, afternoons, and loved it."

Studies at Concordia University earned Wall a fine arts degree and in 1970 he started his teaching career at St. Lawrence College.

Since then he has been busy on the local scene, exhibiting his own work regularly and promoting the work of his students. Recently, his etchings have also been exhibited at the Agnes Etherington Arts Centre in Kingston and the Saidye Bronfman Centre in Montreal.

Wall said that etching has become his favorite medium because "there is a certain excitement about printmaking. You prepare the plate but you don't know until you ink it up and pull it off the press what it will look like."

He described pulling a print off the press as "a moment of magic."

Winners

Winners in the Glengarry Historical Society raffle drawing on Sept. 2, 1982 at Williamstown were: 1, afghan—Mrs. B. Watzenboeck, 1010 Osborne Ave., Cornwall, Ont.; 2, dinner for two, Priest's Mill Restaurant, Alexandria, Mrs. Wm. Seaton, Apple Hill, and 3, Antique Shadow Box, Mrs. Ruth Windsor, RR3, Alexandria.

MENARD
Plumbing & Heating
SALES & SERVICE
LANCASTER, ONTARIO
Maurice Menard 347-3443
Wayne King 933-3518
20-tf

CENTENNIAL YEAR: 1882—1982

Atlantic Hotel

The Station, Alexandria

Appearing all this week

Tony Cummings

Coming...

Monday to Saturday
September 20 to 25

Riley

Enter now for our Euchre Tournament
Starting September 27

ONTARIO GOVERNMENT TENDER
NOTICE TO EQUIPMENT OWNERS

WINTER MAINTENANCE
1982/83 SEASON

The following equipment is required:

Tender 9-82-100

Trucks - Tandem	with minimum GVW 19,500 kg (no saddle tank on left side) for mounting 6.13m³ capacity power sanding units, at the following locations:
2 trucks	Long Sault, Morrisburg, Carleton Place, Haley Station, Vankleek Hill
1 truck	L'Orignal, Avonmore, Lancaster, Greeley, Carp, Alice, Eganville, Calabogie, Kemptville, Hazeldean

Tender 9-82-101

Trucks - Single	with minimum GVW 12, 500 kg (no saddle tank on left side) for mounting 4.2m³ capacity power sanding units, at the following locations:
2 trucks	Alexandria
1 truck	Avonmore, Winchester, Morrisburg, Almonte, Carp, Kemptville, Carleton Place, Haley Station, Alice, Eganville, Calabogie, L'Orignal.

All bidders must hold a valid permanent Class "R" licence for the regions which they will work.

Tender 9-82-102

Loaders - Operated	Rubber tired with cab and minimum 1.15m³ (1½ cyd) bucket at the following locations:
1 loader	Hazeldean

Tender 9-82-103

Loaders - Non-Operated	Rubber tired with a cab and minimum .955m³ (1¼ cyd) bucket at the following locations:
1 loader	Navan Road, L'Orignal, Avonmore, Lancaster, Long Sault, Morrisburg, Greely, Kemptville, Carleton Place, Carp, Alice, Eganville, Carlsbad Springs, Vankleek Hill and Calabogie.

Tender 9-82-104

Loaders - Non-Operated	Rubber tired with a cab and minimum .688m³ (7/8 cyd) bucket at the following locations:
1 loader	Alexandria, Winchester and Almonte.

All loaders must conform to manufacturers S.A.E. rating for bucket capacity.

Sealed tenders on forms supplied by the Ministry of Transportation and Communications will be received by the District Engineer, 530 Tremblay Road, Ottawa, Ontario K1G 0E4, until 1:30 p.m. Local Time, Wednesday, September 22, 1982.

Specifications, tender forms and envelopes may be obtained in person or by mail from the District Purchasing Office at the above-noted address. When requesting tender forms, please specify Tender number and location desired.

The lowest or any tender not necessarily accepted.

36-2c

Ministry of Transportation and Communications

PROCLAMATION

Royal Canadian Legion Week

On behalf of the council and the citizens of the Village of Lancaster, I am proud indeed to extend to the officers and members of the Lancaster Legion Branch No. 544 of the Royal Canadian Legion our best wishes for success with the activities planned for the observance of the aforementioned event.

To all the brave men and women who defended our country in times of war and to those who support the ideals and values of our country in times of peace we extend our expressions of appreciation.

I would therefore encourage the citizens of the village and area to also express their appreciation by participating in the activities planned for that week.

W. J. Cumming, Reeve
Village of Lancaster

37-1c

PROCLAMATION

Royal Canadian Legion Week

On behalf of the council and the citizens of the Town of Alexandria, I am proud indeed to extend to the officers and members of the Col. A. G. F. Macdonald, Alexandria Branch No. 423 of the Royal Canadian Legion our best wishes for success with the activities planned for the observance of the aforementioned event.

To all the brave men and women who defended our country in times of war and to those who support the ideals and values of our country in times of peace we extend our expressions of appreciation.

I would therefore encourage the citizens of Alexandria and area to also express their appreciation by participating in the activities planned for that week.

Jean Paul Touchette
Mayor
Town of Alexandria

37-1c

HIGGINSON
Farm Supplies Ltd.
Farm & Consumer Products
Sales Manager: Lyle Miller
Parts Manager: Bob Periard
18-tf
Box 280 Maxville, Ont. 613-527-3126

First 4 Season Draws of $1,000 and

Social Evening
Saturday, Sept. 18
Sacred Heart Parish Hall

Music from 9 p.m. to 1 a.m. by
ESCALE ORCHESTRA

Attendance prize of $100 drawn at 9:30

Admission: $4 per person, includes lunch
Everyone Welcome

Draw ticket holders admitted FREE with 3 guests

Proceeds to Island Park Slide Project

37-1c

NOTICE
VILLAGE OF LANCASTER
TOWNSHIP OF LANCASTER

A public meeting will be held at the Lancaster Village fire hall on September 29, 1982 at 8 p.m.

The purpose of the meeting is to discuss the annexation of certain lands in the Township of Lancaster by the Village of Lancaster.

The lands to be annexed are that portion of the Township of Lancaster adjacent to the Village of Lancaster. Consisting of part of Lot 28, Conc. 1 with the following boundaries - western boundary Hwy. 34 - northern boundary - Boundary Road - southern boundary Hwy. 401 - eastern boundary lot line between lots 37 and 38. Also that parcel of land east of Chateau Gardens Nursing Home on MacDonald Street in the Township of Lancaster which is owned by the Village of Lancaster.

Any person wishing to object to the proposed annexation may do so by filing an objection at Lancaster Village office or by registered mail. Objections must be filed within fifteen (15) days of the public meeting. Last day for filing objections is October 15, 1982.

I. MacDonald
Village of Lancaster
Lancaster, Ontario
K0C 1N0

37-1c

The Seaway Valley Dollcraft Guild

welcomes you to it's

"3RD ANNUAL DOLL SHOW AND SALE"

at the

United Counties Museum "The Wood House"

731 Second Street West, Cornwall



September 19th to the 26th
Weekdays 10 a.m. - 5 p.m.
Sundays 12 noon - 5 p.m.

Assisted by the Cornwall Arts Development Committee



37-1c

DUNVEGAN NEWS

by Mrs. Marion Loewen
Tel. 527-2284

Visitors with Mrs. Mary Catherine MacLeod and Ross Fraser last week were Mrs. Mae C. MacLeod, Cornwall and Maude MacLeod of Skye, Mr. and Mrs. Alex N. MacLeod, Laurel and Steven of Brussels, Ont., Mr. and Mrs. Lloyd Howes of Dalkeith, Cameron MacLeod of Apple Hill, and Mrs. Isabel Crawford and Mrs. Lionel Bourbonnais of Maxville.

Mr. and Mrs. Clarence Moyer of Ottawa visited with her mother, Mrs. D. H. MacIntosh on Sunday and they also visited with Mr. and Mrs. Rae MacGillivray of Kirk Hill.

Mr. and Mrs. Charles Francis of Rochester spent a few days with the Chisholm family last week.

On Saturday, the village was a busy place as the many guests came to attend the wedding of Kimberly Clare and George Villeneuve at Kenyon Presbyterian Church. We wish the young couple much happiness as they share their future.

Weekend visitors with Mr. and Mrs. John Loewen were Mrs. Betty Zeitz of Pembroke and her daughter, Heather, and Julie Malcove. They also spent some time visiting with Mrs. Fred Hampel at the Manor.

Mr. and Mrs. Lloyd Nixon and Glen were in Ottawa Sunday, dinner guests of their daughter, Lois, where they celebrated Mrs. Nixon's birthday.

Also celebrating birthdays in the area were Mrs. Annabelle Hartrick, Mrs. Eileen Campbell and Mrs. Doris Barton. We wish all the birthday people happiness and good luck!

Rev. and Mrs. Gordon Fresque spent Sunday afternoon in Ottawa attending the christening of their grandchild.

The Trottier family recently took part in the Stormont, Dundas and Glengarry day held at Heritage Village at the Ottawa Exhibition. The Trottier family was also featured with Sylvester MacDonald and the Clansmen at the annual Cobden fair. There was a concert followed by a dance.

The Trottiers had Sunday dinner in Ottawa with Mr. and Mrs. Gordon Kippen and family and Mrs. Martin Ferguson.

WOMEN'S INSTITUTE

On August 26 at 8:30 p.m. the Dunvegan Women's Institute gathered at the hall for the regular monthly meeting.

The roll call was, "A place I would like to visit and why," and many interesting answers were given, among them Australia, Africa and Austria, as well as places here in Canada.

Mrs. Carolynn Deneault spoke on the motto, "Communicate." She felt that one of the first things people associate with the word communicate is telephone.

Our list would probably also include verbal, written, radio and television, and possibly mathematics and electronic chips to allow computers to communicate with each other, and she named satelite, microwave and fibre optics which are technological tools employed in modern communications.

Although news comes to us from every corner of the globe and almost as it happens, so much is sad or disastrous that it becomes impersonal.

She introduced the guest speaker, Jagdish Maru, who gave us a picture of Kenya. He was born in Kissumu and brought up in Nairobi, Kenya.

He introduced us to the foreign cultures of Kenya and other African countries.

He spoke of the history of Kenya—the coming of Europeans and Asians to the land—and of Mr. Kenyatta, who was the first President of Kenya from 1963 to 1981 and who devoted himself to drawing the country together.

He said that when you learn more about another people's customs you can understand them better and are, therefore, able to concern yourself with their problems.

Mr. Maru also spoke of the difference in the way people perceive commercial relations. For example, to buy things, you are expected to bargain, and you are also expected to bribe officials. He also spoke of some cultural differences in other countries. For example he noted the eating customs and pointed out that in Nigeria it is lawful to have concubines. After the meeting a lunch was served and the members had a chance to talk to their guest and ask questions. We also viewed the interesting articles Mr. Maru brought for us to see in order to better understand Kenya.

All made it a success

September 1, 1982

The editor,
The Glengarry News,

On behalf of SD&G United Counties, the City of Cornwall, the Town of Alexandria and the Seaway Valley Tourist Council, we would like to sincerely thank all who participated in making "Our Day" at the Central Canada Exhibition a resounding success.

I'm sure you all shared our pride as we saw the reaction from the crowds who gathered to enjoy the "cream of the crop" from our three united counties.

We hope everyone feels that their efforts were rewarded and, if invited again, some of us might return for another exciting experience at the "X".

Our special thanks to the Hon. Claude Bennett for the superb luncheon and for making this event possible and we commend Gale McAuley for her time, patience, and excellent cooperation in giving birth to "Heritage Village".

Have a great day and a greater tomorrow!

Sincerely,
Terri Lalonde (Mrs.)
for the committee,
Seaway Valley Tourist Council

Wants contact

Winnipeg, Manitoba

The editor,
The Glengarry News,

The Royal Winnipeg Rifles Association would like to contact all personnel who served with or were attached to the Rifles at any time. This to help the Regiment celebrate their 100th Birthday in 1983. Please contact us at Box 93, Winnipeg, Man. R3C 2G1.

Sincerely,
A. W. Kuppers,
for the Association

Put a little bit of 'home' in your house each week. Subscribe to
The Glengarry News

ONTARIO RESIDENTS
IN ORDER TO SERVE YOU BETTER
E. R. CAMPEAU INC.
SPECIALTIES
has a new phone number
613-347-3436 33-tf
Come and compare prices on all your building material needs
Open: Mon.-Thurs. 8 to 6, Fri. 8 to 9, Sat. 8 to 3
Located in Dalhousie Stn., Quebec


Ernest Campeau

The Horseman Shop
Complete Outfitters for Horse and Rider
Located 6 mi. west of Williamstown on South Branch Rd.

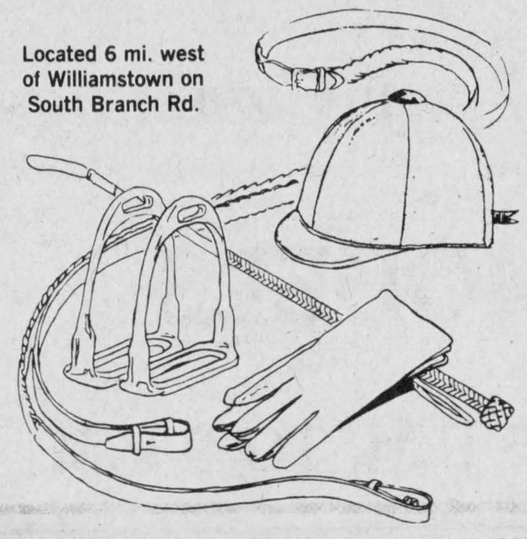

Mrs. Catherine B. Miller, Prop.
R.R.1, Williamstown Tel. 931-1883
33-tf

SHUR-GAIN
THIS FALL
GET 20 TO 25% OFF
ON ALL
CATTLE DEWORMERS

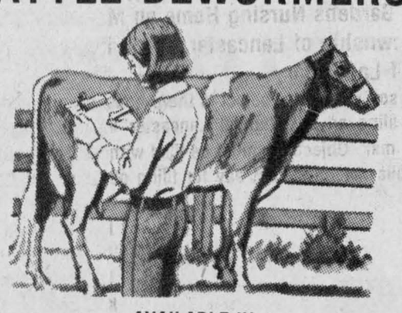

AVAILABLE IN

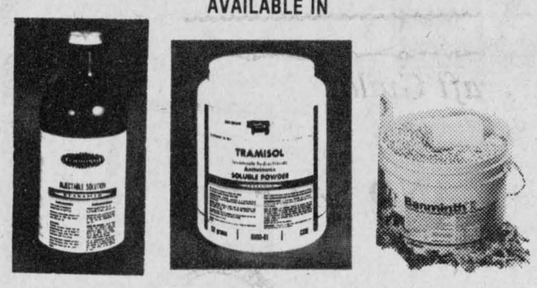

INJECTABLES OBLETS PELLETS

Offer expires Oct. 25/82
Call now for Booking
WILFRID MAJOR LTD.
YOUR DEALER
NORTH LANCASTER, ONT.
Tel. 347-3211
We also have a complete line of Health Animal Products
37-1c

TRUST COMPANY
GUARANTEED INVESTMENT CERTIFICATES
15½%
1 YR. G.I.C. & R.R.S.P. ANNUAL INTEREST
1 YR. G.I.C. MONTHLY INTEREST 14½%
2 YR. G.I.C. ANNUAL INTEREST 15¼%
3, 4 & 5 YR. G.I.C. ANNUAL INTEREST 15%
No Handling Charges
SERVING OTTAWA & AREA FOR OVER 25 YEARS
GIFFORD ASSOCIATES
504 PITT STREET 937-0118
CALL DOREEN HEBERT
RATES SUBJECT TO CHANGE

COUNTRY BEEF & PORK SHOP
113 Main St., Lancaster 347-2288
When SERVICE Counts
You can count on us!
We specialize in freezer orders so don't miss out
All these prices include cutting, wrapping and freezing. Cutting and deboning will increase price per lb. (PRICES SUBJECT TO CHANGE)

K of C
BINGO
EVERY SUNDAY
at
SACRED HEART PARISH HALL
at 8 p.m.
JACKPOT $600
in 5 numbers
15 Reg. Games - $25
5 Specials - 50-50
Special Cards - 3 for 50c
7 for $1
15 for $2
1 Winner Takes All
Doors Open at 7 p.m.

WHITE PINE LUMBER
Dressed Pine Boards
for shelving, flooring, wall panelling, wainscotting, board and batten
In Old Style Patterns
Wide Window Casing (Rosettes)
and Baseboards
Tel. 525-3040 23-tf

Blakely, Craig, Viscount & Co.
CHARTERED ACCOUNTANTS
Alexandria, Ont.
45 Main Street Tel. 525-3353
10-tf
Other offices in Cornwall and Morrisburg

Whitewashing and Disinfecting
High Pressure Washing
Bill Anderson
Tel. 674-5765

Introducing New
KVERNELAND
Hydra-Shift 14"-22" Plow
Also demonstrating:
Onland plow 20"
Rollover Plow
In Furrow Plow

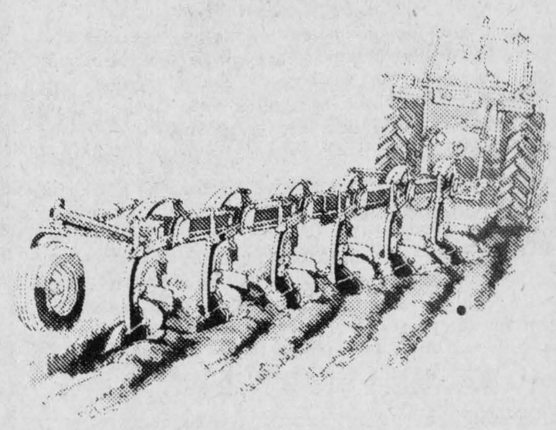

Thursday,
Sept. 23, 1982
1:30 p.m.
Conc. 7 of Caledonia, 1 mile south of St. Bernardin
MARLEAU GARAGE
SALES and SERVICE
Nelson Menard, 525-5783
St. Bernardin, Ont. Tel. 678-2033

SUREFIRE
CONVERT NOW!
...SEE SUREFIRE'S LINEUP OF DUAL FURNACES TODAY!


WOOD-ELECTRIC


ADD-ON-WOOD

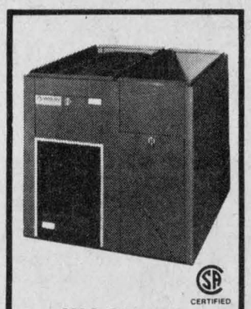
WOOD-OIL COMBINATION


INDEPENDENT WOOD-BURNING

...and take advantage of the government's "off oil" grants of up to $800.★

Whether you choose our simple to install wood add-on that converts your present furnace to an economical dual-fuel system, or our new wood/electric or wood/oil combinations. SUREFIRE has a central wood-heating system for you.

Surefire manufactures a completely Canadian product... and is totally committed to seeing Canadians achieve as much heating "independence" as possible. See your SUREFIRE dealer for grant details.

All furnaces feature:
- huge firebox
- airtight design
- scandinavian baffle system
- heavy gauge steel construction
- attractive fire red casings

The time has never been better! Investigate one of SUREFIRE'S furnace alternatives. And start saving energy... and money!

★ Product eligibility varies from province to province.

SUREFIRE...
Sparking a revolution in heating independence!

See your SUREFIRE dealer today!
1409 ROSEMOUNT AVE., CORNWALL, ONT.
NICHOLSON SHEET METAL WORKS LTD
TELEPHONE: 932-2283
36-1c

UP THE CREEK

with Rod MacDonald

Talk about life's most embarrassing moments. It happens to each of us, some time or another.

This recollection of being caught red-faced was sparked by an incident last week at a favorite local restaurant where we had stopped for supper.

With three kids in tow, eating at a restaurant is usually a test of endurance, rather than a treat. On such occasions my patience sometimes wears a little thin, but I have adopted the attitude that it's all part of The Master Plan to prepare parents for retirement.

Our two oldest children (the youngest, thank goodness, is yet unable to walk) have this strange fixation with washrooms in restaurants. At least five visits during a meal is apparently considered mandatory. What they find to do in there is beyond me. The problem is that only one of them is old enough to recognize the signs on the door, the other usually tries the first door he comes to.

On this particular occasion, after an absence of nearly five minutes, I decided it was time to put my foot down.

With a determined look on my face, I walked to the rear of the restaurant and opened the door marked "MEN", where my oldest was busily engaged trying to discover how far the water would squirt by holding his thumb under the tap.

"Go back to the table and sit down," I thundered. "Where's your brother?"

"I think he's in the other bathroom," he mumbled, beating a hasty retreat.

I reached across the hallway and roughly yanked open the other door, the admonishment ready on my lips.

Caught unexpectedly in an awkward position, the woman diner, presuming the door to be safely locked, had every right to be surprised.

In fact, she shrieked!

The proprietor (who had been keeping a malevolent eye on my children) came running and escorted me firmly back to my table where my children were demurely downing the rest of their dessert.

As I paid the bill to leave, I noticed the offended customer glaring at me from a corner table, lecturing her companion on the type of characters that were allowed in respectable restaurants these days.

I fervently hoped they were just passing through from Vancouver.

Years ago, I recall another situation when I measured my mouth for both feet, to my everlasting embarrassment.

I was visiting an old friend in Ottawa, and had accompanied him to a party for a former girlfriend who was about to be married. I had vivid recollections of his former companion as someone a bit "off-beat", a colorfully dressed young woman given to wild and frivolous activities, who embraced every fad or strange cult "in vogue" at the time.

During the evening I struck up a conversation with another mutual acquaintance whom I recognized from past visits and we exchanged reminiscences.

After a few drinks, I recounted in great detail a story about the guest of honor, typical locker-room stuff.

"By the way", I enquired of my listener, "who's the poor jerk that's marrying this nut, anyway."

"As a matter of fact", he replied, "I am."

"Oh... congratulations!", I stammered. After an embarrassing pause, I added lamely, "Well, I hear she's changed a lot lately."

Gulping down the rest of my drink, I thanked the host and slipped away quietly.

The following tale was first recounted in a Montreal newspaper many years ago, and is worth repeating here.

It seems that a businessman visiting Montreal from Toronto suffered a sudden heart attack and died. His family subsequently made arrangements with a funeral home in Toronto to have his body returned for burial.

The funeral home dispatched a hearse to Montreal to pick up the casket. The young driver, new to the job and still somewhat uncomfortable in the presence of the just-departed, was decidedly nervous about the long trip back to Toronto alone, as it were.

So upon leaving Montreal, he welcomed an opportunity to give a life to a young hitchhiker who was also headed for Toronto.

Passing through Kingston, the driver made a brief stop at a roadside restaurant while his passenger was dozing on the seat beside him.

While inside, another hitchhiker approached the car and enquired about a ride to the Toronto area. The passenger thought the driver wouldn't mind, as long as the hitchhiker was willing to ride in the back with the body.

A short while later, the driver re-emerged, climbed into the car, and headed back onto the highway. His passenger was still dozing.

Suddenly an arm pushed through the dividing curtain, tapped the driver on the shoulder, and enquired whether it was all right to "smoke back here".

A tow truck was required to remove the hearse from the ditch, but there were no serious injuries. Both hitchhikers, however, were forced to find new transportation.

Apple Hill News

by Aline Gormley
Tel. 527-5692

Last February a transformation took place at Zion United Church in Apple Hill.

In the past, committees had been functioning separately and individually. They have now been incorporated at the suggestion of the minister Rev. Arnold McDonald.

A Board of Management was formed and the following representatives were appointed to serve: Joe Burton, chairman; Leonard Ferguson, secretary; George Marjerrison, treasurer; Mary Burton, assistant.

Chairman of the Trustees is Elwyn Bender with Bert MacLennan, Bill MacMillan, Fred Christie, Steward Crawford, Charlotte Bender, Thelma Bender and Nancy Colbran.

Chairperson of the Elders is Myrtle MacMillan with Joyce Coleman, Dorothy Crawford, Bert MacLennan, Keith Bender and Cal Bender.

Other appointments were made: Fred Christie as maintenance director, Lillian Marjerrison as music director, Charlotte Bender as mission director, Thelma Bender as Christian education director and Dorothy Crawford is the UCW representative.

Considerable impetus has been added to complementary functions of the church both inside and outside. Current items are still under consideration and when we were speaking with Mr. Burton he contended that with the support of the membership these changes cannot but grow to the advantage of a closer knit community.

ANNIVERSARY

On Sunday, September 19 there will be an anniversary service at Zion United at 11 a.m. The guest speaker will be Rev. Tysick of Iroquois. Mrs. MacRae will be unveiling the plaque in her husband's name to which the hall at the rear of the church has already been dedicated. There will be a pot luck luncheon immediately following the service. Everyone is invited to attend. There is no anniversary supper at Zion United this year.

LEGION

The opening meeting for 1982-83 season of the Glengarry Branch, The Royal Canadian Legion, was held in the Legion Hall, Apple Hill, with the president, Comrade Lorne Hall in the chair and a representative group of members in attendance.

Reports of the various activities were compiled for Dominion Command statistics.

The question was raised as to where donations for the Scouts and Guides should be sent. This matter, it was decided, will be taken under advisement by the executive.

The possibility of having representatives at the Provincial convention in 1983 and the Dominion convention at Winnipeg in 1984 was discussed although formal resolutions will be made at a later date.

The suggestion was offered to try to arrange interprovincial visits between local children and others from a community in the Province of Quebec. Those present supported the aim of such a project. Sponsoring a series of euchres has already been planned beginning September 27.

The Legion anticipating a proper opportunity for all age groups to enjoy themselves together.

ST. ANTHONY'S

At St. Anthony's, the pastor, Father Sylvester Theoret, was anxious to meet with the members of the Parish Council (St. Anthony's and St. Michael's). A fruitful meeting was held on Monday, September 6, to plan fall activities.

The Parish Board will be putting on a euchre party at St. Anthony's Parish Hall on Sunday, September 19, at 8 p.m. There will be a $50 draw with tickets selling at 50c each, three for a dollar and a basket of groceries will also be raffled.

Refreshments will be served. Come and join us for this first fall gathering.

Other projects will include a Thanksgiving Turkey Bingo on October 4, a pot luck supper on October 24 and the Christmas Tea to be part of these activities.

The work on "Project 80" has resumed and it is pleasant to hear hammering and pounding sounds again. If noisy, it is nonetheless wondrous to see these men at work again. Oh, the gifts of a volunteer, how encouraging and appreciated they are!

VOLUNTEERS

Speaking of volunteers, a number of Apple Hill women have agreed to lend a hand with the bingo activity held every Tuesday afternoon at the Maxville Manor for the benefit of the residents.

Teams of workers include Bev Gormley and Aline Gormley, Maureen Bissonnette and Edna Berry, Norma Filion and Cassie Welsh, Ruth Singleton and Myrtle MacMillan.

Duties began on September 7 and will end on November 30. We shall see what the new year will bring.

PRO LIFE

All interested persons are invited to attend a "Pro Life Information Night" held at Iona gym, St. Raphael's, on Thursday, September 16 at 8 p.m.

A panel discussion will feature John Sampson, a publicity worker with Pro Life, Marilyn Bergeron of Birthright, Michael Morris, representing the youth of the community and Rev. Gary Ostler of St. Raphael's Parish.

The evening has been organized by Sue Lajoie, Family Life convener for the CWL.

FEED ME

Once again I invite the residents of Apple Hill to keep in touch. My task is the more fulfilling to render when I hear from you, so please don't hesitate to call, 527-5692.

I take this opportunity to thank everyone who has contributed thus far. Now that summer is almost over, other factors, I'm sure are still blooming and need to be said.

TELEPHONE (613) 525-4007

Miron Electronic Service

T.V.'s - Radios - Stereos - Microwave Ovens

206 Main St. South
Alexandria, Ont.

(Bob Leroux Furniture) 3-5-7-9-tf *PIERRE MIRON*

P.O. BOX 107
GREEN VALLEY, ONT.
K0C 1L0

- TELEVISIONS
- STEREOS
- TOWERS
- ANTENNAS
- ROTORS, ETC.

With 14 years experience

Ladouceur Electronic Service

(LOCATED AT MARCEL TV-FURNITURE LTD.)

ADRIEN LADOUCEUR

BUSINESS (613) 525-3692
RESIDENCE (613) 525-1493

You're Invited

We are having a giant

PORK and BEEF BARBEQUE

To celebrate the arrival of our

1983 **MODELS**

THURSDAY, SEPTEMBER 23—5 P.M. TO 9 P.M.

No written invitations have been mailed this year.

EVERYONE WELCOME

Come out and have a FEAST and Feast your eyes on our beautiful 1983 automobiles



GMC

PONTIAC BUICK Cadillac

See the boys at

Roy's

Garage (Green Valley) Ltd.

We treat you Royally

Tel. 525-2300

Green Valley, Ont.

St. Alexander's Parishioners

Lochiel Sponsors

AUCTION SALE

Saturday, Sept. 18

Starting at 1 p.m.

Grounds: St. Alexander's Church, Lochiel

ANTIQUES, ARTICLES TOO NUMEROUS TO ENUMERATE

Auctioneer: Wilfrid Marcoux
TERMS—CASH
Information: 874-2149

36-2c