Brief says Char-Lan conditions reaching 'crisis'

Crowded and inadequate facilities at Char-Lan District High School have reached crisis proportions, a school committee brief states.

The brief, which was to have been presented to SD&G County Board of Education last night, says school expansion plans have been by-passed once too often and action must be taken this year.

"The crisis situation concerns the present state of the science lab," the brief says.

"The conditions are woefully inadequate. Patching up and a 'make do' philosophy have led to a situation where the water cannot be turned on for experiments."

The brief says 373 students are "receiving a lower quality education because of the facilities" and "we have been bypassed too long."

Classroom and library facilities are also inadequate and the school is currently operating with five portable classrooms.

The brief makes four recommendations:

—That the board sincerely declare Char-Lan as the single most important capital project in their SD&G school area for 1980.

—That the board seek approval for this project by using to the utmost, its present techniques of obtaining provincial assent through its administrative officials.

—That, in light of a failure to obtain approval for this project in nine years, that the board a) set up a group composed of trustee, administration, teacher, student and parent representation with the goal of garnering approval for this project by informing the Minister of Education of the need or b) supply all necessary information to a group from the Char-Lan school community with the goal of informing Queen's Park and the provincial legislature of the need for this project.

—That the crisis situation requiring science lab modification be rectified, no later than school opening in September 1980.

The school's original request for improved facilities "was 10 years ago," the brief says.

"In 1971, increased school population required three portables (so-called temporary classrooms). In 1975, increased school population demanded additional space and three temporary classrooms were added. At present, we are operating with five portables.

"During this same period, we have watched in dismay as the board bypassed our needs, to build at the secondary level, two new schools and large capital additions to one other school."

The brief points out that "our cafeteria is too small, our gym, our library and even our washrooms are inadequate.

"On the point of library, we notice that a large library-resource centre is proposed for a city high school and has priority over ours.

"We are told that this high school now has, with about the same student body as Char-Lan, a similar library set-up. But the board has given it priority over our project."

The brief notes that city students can make use of libraries at other schools plus the large city library and St. Lawrence College library.

"Char-Lan as a matter of policy seems always to be by-passed. We understand that we are one of only three schools that will not have a computer by September 1980.

"Why do we always have to be last? Is it the city schools that always get what they ask for?"

Unreliable enrolment forecasts have resulted in expansion plans being held back, the brief suggests.

"The 1978 projection for Char-Lan for 1983 was 404 students. The 1979 projection has raised by 67 students to 471.

"If one looks at the enrolment for the past 10 years, the student population has been relatively stable although predictions seem to call for a significant loss of students."

The brief says "being bypassed year after year, putting up with crowded and inadequate facilities is just not acceptable."

The Glengarry News

VOL. 88 No. 7 — ALEXANDRIA, ONTARIO, WEDNESDAY, FEBRUARY 13, 1980 — SINGLE COPY 25c

Water plan gets okay

Town council approved a $225,000 water improvement program last night.

The program, proposed by the Raisin Region Conservation Authority, would be phased over a number of years starting with reconstruction of the Alexandria Mill Dam.

Although the Mill Dam is not in immediate danger of failing, the town is losing a great deal of water through leakage, the report notes.

Future work would include raising Loch Garry Dam by one metre and the lake's operating level by .3 metres.

The Kenyon Dam would also be repaired and raised.

About eight acres of land, mostly swamp, will have to be purchased around Loch Garry since the property would be flooded when the water level is raised.

The program was contained in a report designed for the Authority by McNeely Engineering Ltd. wherein the firm warned that action was needed or the town stood in danger of running out of water within 20 years.

Since the program would be undertaken by the Conservation Authority, about 85 per cent of the cost would be subsidized by the provincial Ministry of Natural Resources.

Now that the town has indicated its wishes, the program will go before the Authority's board of directors for approval.

Strike likely

SD&G County Board of Education's 525 secondary school teachers will hold a strike vote next Tuesday.

The teachers have rejected the board's latest offer and will be in a position to strike five working days after Tuesday's vote if the membership opts for a work stoppage.

Pay and pupil teacher ratio remain major stumbling blocks in the negotiations.

News gets award for best local ads

The Glengarry News scored first place in the best local advertising category in Class 5 in this year's Ontario Weekly Newspapers' Association competition.

Publisher Emile Hurtubise attributed the paper's success to the co-operation received from local advertisers throughout the year.

"You can't do much on your own if your advertisers aren't willing to try innovative ideas," Mr. Hurtubise said.

"Fortunately, we have some very imaginative people in the Alexandria area."

Mr. Hurtubise also emphasized the team effort required to put an advertising package together.

"By the time the ad is designed, the copy set and the material put together, the ad has gone through numerous hands," he pointed out.

This is the first time The News, which is in the 6,501 to 10,000 circulation class, has won an advertising award and owner Eugene Macdonald said he was very proud of the staff.

"This indicates that we are providing a service to our customers that is second to none in all of Ontario," Mr. Macdonald said.

Aid promised

Minister of Regional Economic Expansion Elmer MacKay told a Conservative rally in Maxville Friday that he would try to get increased funding for farm drains.

The federal government recently signed a new agreement with the province to provide grants for drains.

The old agreement expired last year whereby the province, federal government and property owners each contributed one-third towards drainage schemes.

The lag time between the expiration of the old agreement and the signing of the new agreement left many drainage projects without the federal funding, however.

MacKay said he would recommend that funding be made retroactive if the Conservatives are re-elected.

Mishaps reported

The Lancaster Detachment of Ontario Provincial Police reports five traffic mishaps during the week.

Approximately $2,300 damage resulted when two parked cars were hit by a towed vehicle in Lancaster Village February 4.

Police say a Glengarry Motor Sales tow truck operated by Robert DesRoches, 19, of South Lancaster, was proceeding through the village when the "J" hook on the truck straightened causing the vehicle being towed to veer into two parked vehicles.

The parked vehicles were owned by Roger Dubeau of RR 1 Lancaster and Reverend Sylvester Theoret of Lancaster.

A vehicle driven by Lloyd Fourney, 21, of RR 1 Martintown was southbound on the School Road Thursday when the car went out of control and collided with a Bell Canada telephone cable stand and chain-link fence owned by Edith MacArthur.

There were no injuries and police estimate damage at $875.

A vehicle operated by Claire De Angelis, 18, of RR 3, Alexandria, was northbound on Highway 34, two and a half kilometres north of Lancaster when the car went out of control and into the west ditch.

There were no injuries and police estimate damage at approximately $1,200.

On Sunday, a vehicle operated by Edward Chatelaine, 53, of Apple Hill proceeded through a "T" intersection on the Second of Kenyon and collided with a tree.

Police report minor injuries and about $1,200 damage.

About $2,500 damage resulted last Wednesday when a vehicle driven by Robert MacDonald, 20, of Alexandria, went out of control on Highway 34 south of Alexandria and struck a hydro pole.



DENIS ETHIER, LIBERAL



GORDON JOHNSON, CONSERVATIVE



CLAUDE DION, NDP

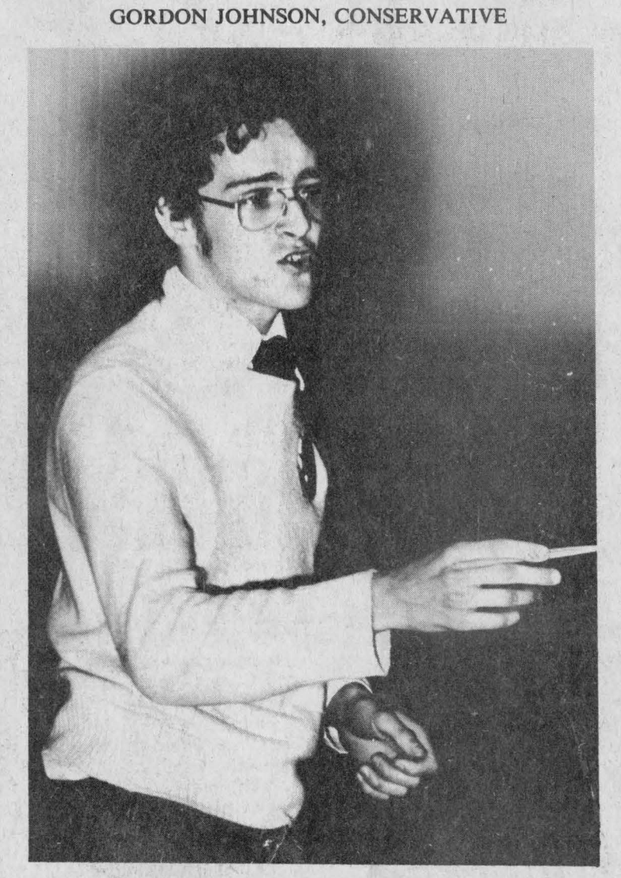

GARRY O'BRIEN, MARXIST-LENINIST

Candidates debate energy but fail to enthrall crowd

by Bob Roth

If energy is the major issue in this federal election campaign, Glengarry-Prescott-Russell candidates did their best to disguise that fact at an all candidates meeting in Alexandria last Wednesday.

None of the four men clearly delineated their party platforms, a fact which meeting organizers privately admit was a great disappointment.

The all candidates debate was sponsored by the Eastern Ontario Chapter of the Solar Energy Society of Canada and was strictly on energy questions.

Less than 100 residents turned out to hear Liberal incumbent Denis Ethier, Tory candidate Gordon Johnson, NDP hopeful Claude Dion and Marxist-Leninist standard-bearer Garry O'Brien.

If a winner had to be picked, it would be a toss-up between Ethier and Dion.

Johnson thoroughly antagonized members of the audience and at different times became involved in heated arguments with them.

Although the Solar Energy Society had given the candidates a list of questions well prior to the debate, only Ethier made an attempt to answer them point by point.

Dion, however, covered many of the points during his wide-ranging talk.

All four candidates paid lip

(Continued on Page 2)

Yard site appealed

Dissatisfied with the selection of McCrimmon as a site for a marketing yard by the Ontario Pork Producers Marketing Board, the producers of Prescott County have launched an appeal and have been granted a hearing before a tribunal set up by the Ontario Farm Products Marketing Board.

This will take place at the end of March and will allow additional input to be presented by producers.

Prescott County President Andre Dumas said he was informed of the tribunal hearing on Monday; a hearing which the Prescott association had taken as a mandate.

Charles Myers, president of the Glengarry County Pork Producers said no appeal had been made by the Glengarry Association nor had the executive been approached by Prescott County members to join with them in their stand.

"If any producers in the county are appealing to the OFPMB they have not been officially appointed by the Glengarry County Association although they may be doing so as individuals," Myers said.

Dumas had told The News some producers in Glengarry were supporting the Prescott appeal.

The Glengarry Pork Producers Association held a meeting on January 31 to select their slate of officers from the directors chosen at the annual meeting.

Charles Myers was returned as president; Jim McLeod was elected vice-president and Henry Vander Byl will serve as secretary treasurer.

On Monday evening, producers of the Prescott Association held their annual meeting and Andre Dumas was returned as president. The new vice-president Real Lalonde replaces Wayne Gillis who, although nominated, declined to stand for office in favor of Mr. Lalonde.

Board holds public talks

SD&G County Board of Education will hold a public meeting February 19 at Maxville Senior School to discuss the issue of declining enrollment and school closure alternatives.

The meeting, to begin at 7:30 p.m., is one of several the board is holding throughout its jurisdiction.

According to the board, the purpose is "to acquaint school parents and ratepayers in general with the effects of enrollment decline on school facilities and educational program and to outline various school closure alternatives."

Maxville Senior School was considered for possible closure last year, but the idea was not implemented.

Other public meetings in the area will be held at Roxborough Township Public School on February 13 and Monkland Public School on February 14.

Town workers join training program

Alexandria industries have registered employees in the new industrial training program which was finally introduced January 29 at St Lawrence College.

Railway Co. Ltd. has sponsored two workers while C. I. P. Foods Ltd. and George Lanthier & Sons Ltd. each enrolled one employee.

This employee-sponsored training program has been designed to help alleviate the present and forecasted shortage of certified skilled tradesmen in the millwright and industrial maintenance mechanic occupations in the three United Counties. Bill Mitchell, chairman of the S. D. & G. Industrial Training Committee predicts a demand of between 100 and 150 skilled tradesmen over the next three years.

Twelve programs of this variety are in such existence across the province, but this is the first such program for the Ottawa district.

The first year course enrollment of 35 from the tri-counties commenced on Wednesday. In the weeks to come participants will attend classes on this day for an 8-hour session with the remaining four days of the work week spent on their regular jobs. The courses taken will be based upon a curriculum designed by the Department of Labour leading to a skilled tradesman certificate.

An advantage of this program is that it provides a less intense, concentrated in-class session for individuals who have been removed from the academic scene for a considerable time period.

In the succeeding years, industries from the United Counties will be contacted by the Industrial Training Program Committee and another first class will be enrolled based upon demands for skilled tradesmen.



RECEIVE PROGRESS AWARDS—At a buffet supper and social evening held in Summerstown, members of the flying club were presented with their wings as follows: (from left) Larry Phillips and Mike MacDonald, night rating; Joy Clinton, private pilot's licence; Dave Swinscoe, chief flying instructor, who presented the awards; Steve Small and Bob Crump, private pilot's licence; Kevin Beaulne, commercial pilot's licence.

Needs support

by Ginette Leblanc

The Glengarry Branch of the Red Cross needs your support as in the past. Our campaign goal for this year is $5,000. Your contributions are needed in order that the Red Cross may continue to help the County of Glengarry. The branch offers many services to the community such as Homemaker Services, Assistance to Fire Victims, Loan of Sickroom Equipment and Blood Services. All this can only be realized with your donations.

With the help of the Lions Club, letters and brochures have been prepared and mailed throughout the community requesting contributions.

Red Cross is a non-profit organization and your support in this campaign is needed and will be appreciated.

Society has project

by E. Markell

A guest joined the 31 members that turned out to the January meeting of the SD&G branch of the Ontario Humane Society held in the Legion building recently.

Membership secretary reported a steady increase of new members. Mrs. Heath, who is in charge of the begging boxes, reported that all the dogs are doing well. The calendars have all been sold, and buttons and tags are still selling well. Mrs. Lloyd Larocque made her report on the drive for installing the cat and dog rooms at the "Farm." Mr. and Mrs. Larocque spent a weekend working on that project and have finished the cat room. A vote of thanks was extended to both the Larocques and Mrs. Eva Howard by the president.

The adoption committee chairman reported that 53 dogs and 47 cats have passed through the farm in the last year. Numerous adoptions of the animals were done through the work of the six members of the committee with the help of the radio station and the newspapers.



POLLING OPINIONS—Last Wednesday CJOH-TV visited Alexandria to poll area residents on their attitude towards the coming election. Producer/Director Sandy Armstrong discusses the broadcasting format with her technical crew as they are about to start.

(Staff Photo—Barry MacDonald)

Candidates debate energy at meeting . . .

(Continued from Page 1)

service to developing renewable energy sources, such as solar, wind and biomass, but only Dion grasped the concept with enthusiasm.

Many of the audience members questioned whether the area might be able to sustain a gasohol processing plant.

Gasohol is a fuel derived from extracting alcohol from plants—such as grain and corn—and mixing it with gasoline.

Such fuel can be used in motor vehicles after minor modification to the engine.

Dion suggested the government should approach the Hawkesbury-based Canadian International Paper Co. about utilizing pollution the plant is now dumping into the Ottawa River.

The NDP candidate said the company dumps 480 tons of sulphite liquor which could be processed into alcohol and used for fuel.

"To throw this benefit out is almost criminal," he said.

Both Ethier and Johnson also supported developing a gasohol industry in the area.

Johnson began his address by saying that he knew very little about renewable energy and advocated increased development of oil and gas.

He said he agreed with renewables in principle but suggested they were too new and experimental to utilize effectively now.

"Let us start using a source of energy we know something about," he said.

Throughout the debate, Johnson re-iterated his position that he was unfamiliar about energy alternatives but "at least I'm honest about it."

Ethier likewise stated that he was not very knowledgeable on the issue.

O'Brien went off on a tangent about oil being hidden in salt caves on the East Coast for future use in a war between "the super-powers."

O'Brien denounced the energy crisis as a "fraud" and said supplies are just being stockpiled to drive up prices.

He advocated nationalizing the energy industries.

O'Brien was the only candidate to advocate abandoning nuclear power.

He pointed to India's creation of an atomic bomb using waste from a Canadian-built nuclear generator.

"Never has nuclear power been used for peaceful purposes," he said.

Johnson said he was aware of the concerns about nuclear energy but "needs create very strange situations."

"If it's a question of freezing in the dark or having a controlled plant, I wonder what the answer would be," Johnson asked rhetorically?

Ethier and Dion appeared to score major points with their defence of Petro-Canada, the nation's oil company.

At one point, Johnson became angered at continued criticism of multinational oil companies and insisted they have a role to play in our economy.

"The name of the game in Canada is to make money," the Conservative candidate said.

He said the government gets valuable income taxes from companies such as Shell.

However, when challenged by a member of the audience to stipulate how much income tax Shell paid last year, Johnson admitted he did not know.

Ethier and Dion immediately pounced on the Tory at this stage, pointing out that Shell paid no income tax.

"I'm quite sure they didn't pay any because there are so many loopholes," the MP said.

Johnson insisted that average people should buy into the oil companies if they want a share of the profits.

Ethier received the only spontaneous applause of the evening when he said, "Don't be so naive as to believe that you can get control of the multinationals."

During this exchange, Johnson became particularly hostile and when pressed by one audience member, in particular, exclaimed, "This is ridiculous. I've never seen anything like it."

He said that while his position and the Conservative government's 18-cent excise tax on gasoline were not popular at the moment, he would be vindicated by history.

He said there is "no cheap energy" and the excise tax money was needed to secure future oil supplies.

"You'll be thanking me down the road. You'll say, "Thanks for taking the bull by the horns when the issue was unpopular."

Solar energy society members emphasized the need for conservation of energy and development of renewables.

Money being pumped into traditional sources, such as oil, should be diverted into developing renewables, they said.

Members noted that alternatives, such as solar energy, are beyond the experimental stage and can be developed on a practical level.

Several people also suggested that individuals be given tax incentives to encourage them to convert from fossil fuels to renewables.

Spending is down

Welfare spending in 1979 was down from budget estimates but the same good fortune isn't expected in 1980, Social Services Director E.P. Thompson told United Counties Council.

The counties had budgeted $851,930 in 1979 of which $704,363 was spent. After provincial subsidy, the budget figure for local dollars was $226,665 of which $204,224 was spent.

Of the 227 people on benefits, 111 were listed as employable.

Mr. Thompson said his budget was assisted by $30,337 his department was able to re-collect during the year.

However, 1980 will not fare as well, he predicted. He said there was a large upsurge in claims during the last three months of last year.

County planner resigns

Stormont, Dundas and Glengarry Counties first planner has resigned after only 14 months on the job.

In a brief letter of resignation addressed to county Warden George Crites, Larry Cotton said his resignation would be effective March 29.

Mr. Crites said he was "a bit shocked" but "not surprised with his action."

"I could see the writing on the wall for the last two months but I guess I was hoping that it wouldn't happen," the Roxborough Township Reeve said.

Mr. Cotton's salary had been set at $20,000.

GUARANTEED 5-YEAR INVESTMENTS
12%
We can also pay the interest monthly on amounts of $5000 or more at 11¾%
First City Trust Company
No fee of any kind charged.
(Member: Canada Deposit Insurance)
LOCAL AGENT:
RAYMOND ROCHON
132 Main St. S. Alexandria, Ont.
525-2047
28-1

LOW PRICE BIG VALUE!
OUR VALENTINE COUPLE OF THE YEAR !
Don't Despair here's the General Electric Pair to get rid of your Washday Blues!
AUTOMATIC WASHER & High Speed DRYER
Five wash cycles, Filter-Flo wash system plus the exclusive mini-basket means not only clean clothes in this 2-speed model (W542R) Automatic Washer but greater versatility in washing today's modern fabrics and variety of load requirements.
both for $699.95
. . . and to complete your laundry room it's the D534R MATCHING DRYER. Five cycles, Axial "Air-Flo" drying system, 3 heat selections, large capacity enamel drum and Safety Start Switch make this an ideal unit to complete the washday chore.
MARCEL T.V. FURNITURE LTD.
7-1c
369 Main St. S. 525-3692

ALL POPULAR BRAND
CIGARETTES
Reg. 8.09 King Size 8.19
ASSORTED CANNED
SOFT DRINKS
Case of 24 5.99
D & M PINTO
6-4p 66 Main St. S. Tel. 525-3800

Dear Liberal friends
MONDAY FEBRUARY 18TH
Help your Liberal candidate

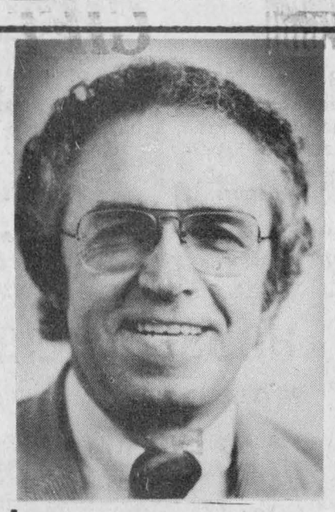

Contact your friends and neighbours, remind them how important it is to vote.
Offer assistance to those who have no transportation to get to the polls.
Offer care for their children while they go to the polls.
Most of all, remind them how important it is that they vote Liberal.
Ask your friends and neighbours to vote for a man of experience — sincerity — honesty.
In GLENGARRY-PRESCOTT-RUSSELL
Feb. 18th
VOTE ETHIER
(This ad reserved and paid by Pierre Aubry, official agent)

Maxville

Velma Franklin
527-5533

MANOR EUCHRE

The residents of Peter Street hosted the Auxiliary euchre at the Manor this week. Conveners were Mrs. Leila Jamieson and Mrs. Dan MacRae, enthusiastically assisted by all their neighbors. Ladies winners were Mrs. Carrie McEwen, Mrs. Murdie Campbell, and Mrs. Eldred Scott. For the men it was Clarence McRae, Lorne Presley, and Alfred Harkin. The door prize went to Harold Shane. Next go at the winnings—Wednesday, February 20.

PANCAKE SUPPER

The men of the Maxville United Church are inviting everybody to their second annual Shrove Tuesday Pancake Supper—in the church hall on Tuesday, February 19, 5:30 to 8 p.m. Two dollars for adults, one dollar twelve and under. Lots of pancakes, sausages, and syrup—the traditional way to start Lent.

PROMOTING HANDICRAFTS

An effort is currently being made to promote handicrafts in the Maxville area, and to assess the needs of persons who are interested in the display and sale of their work. An excellent display area is now available free of charge, where all kinds of creative work could be shown—quilts, needlework, macrame, paintings, dolls, toys, etc. The collection would be an ideal browsing ground for people looking for a special sort of gift. Anyone interested in contributing to this project please call Mrs. Agnes MacKenzie at 527-5259, or Mrs. Nellie Wensink at 527-5540.

INTERESTED IN POETRY

Some nice news from our resident poet, Sheila Michaud—the Laurins who were interested in publishing her work have moved to Burlington, but are still preparing the volume. They have been busy with an anthology, memoirs and poetry, but the book on the work of "The Four Women" is expected sometime this year. In addition to Sheila's poems there will be contributions in prose by Eileen Merkeley, and Lucienne Grenon.

FIREPROOF ADVICE

Fire Chief Bruce McDonald has some very wise and practical advice for people who are snuggling up to their fireplaces in the cold winter weather. Keep a fire extinguisher on hand somewhere; remember to open the damper, don't smoke up the house; don't put in too much fuel at once, a fireplace can overheat; don't leave small children alone with the fire—even popping corn can be done wrong; a screen keeps the coals out of the rug. And read the directions on artificial logs, which are now on sale and so much easier than cutting wood. They contain a fiercely flammable wax that flares and can stick to a poker, or a person. And try this parlor game next time everybody is sitting around. Without looking it up—what is the number of the fire department? For Maxville it is 527-2865—and don't you forget it.

MANOR AUXILIARY

For some time now the Maxville Manor Auxiliary has been meeting on the third Wednesday of the month. This date seems to conflict with too many other activities so meetings from now on are going to be one day ahead—on the third Tuesday of each month. The next meeting will be held at the Manor next Tuesday, February 19 at 8 p.m. as usual. A sing-a-long with the residents to begin with, at 7:15, before the regular meeting, and everyone is welcome to join the group.

CANDIDATES CHOSEN FOR CARNIVAL QUEEN

Practically everybody in the village is wearing a Lions' Carnival button—in addition to the Lions' own Donna Douglas, and the Senior School's Bridget Kippen, six other groups are sponsoring their princesses. The Maxville Firemen—Sandra McDonald; Junior Ladies Broomball—Mary Hughes; Maxville & District Community Association—Karen Blair; First Maxville Cubs and Scouts—Joanna Jasiewicz; the No Stars—Lynn Michaud, and NGS Minor Hockey—Wendy Lang.

A rather thoughtful item on the carnival agenda is a snow sculpture competition—this will be held on the grounds of the Maxville Manor, so that the residents can enjoy all the prizewinning efforts—the residents are going to be doing the official judging, too. Anyone wanting to enter a sculpture should call Kevin Parkinson at the Manor.

By the way of getting in shape the Lions had one of their large and very well-attended breakfasts at the Complex this Sunday morning. The winner of their draw this week was Mrs. Lena Michaud—the first time in well over a year that the same person has won twice. The point is that Mrs. Michaud keeps on supporting the Lions and buying tickets.

KNUTTY KNOTTERS STUDY MACRAME

The Maxville 4-H Homemaking Club had its first meeting last Tuesday at the Senior Elementary School. The topic of this club is "Your Corner of the World" and the girls will be learning the basic steps in designing and decorating personal space in a bedroom, and also how to do basic macrame knots. "The Knutty Knotters" was the name chosen by the Maxville group.

The leaders of this club are Mrs. Diane Jaggassar, and Mrs. Maureen MacEwen. President is Kim De Haas, vice-president Marianne Baas, secretary Kim Warwick, treasurer Joanna Jasiewicz, press reporter Jacqueline Jans, and Achievement Evening co-ordinator—Linda Vanderwielen.

The Knutty Knotters have 13 members. At the first meeting they learned one basic macrame knot, and at future meetings will gradually learn to make a plant hanger.

Meetings are Tuesday nights, 7:30 to 9 and the members are grateful to the Maxville Women's Institute for their sponsorship.



RESIN UP THE BOWS—There were lots of bows to resin on Saturday when the fiddlers came from near and far to participate in the Annual Fiddling Contest at the Bonnie Glen. Seated is Jim Connor of Ottawa. From left are: Jean Paul Laplante, St. Chrysostome, Que.; Conrad Pelletier, St. Hubert, Que.; Roma MacMillan, Ottawa; Kelli Trottier, Dunvegan; Robert Vallee, Nitro, Que.; Ruth H. Johnston, Waddington, N.Y.; Debbie MacLeod, Dunvegan. Second row: Aime Proulx, Montreal; Tex Fortier, Ste Barbe; John Duguay, Addison, Ont.; Denis Brisson, Embrun; Andrew Guindon, Maxville; Rheal Larocque, Bainsville; Donald Woodcock, Renessleau Falls, N.Y.; Patrick Marquis, Montreal. Back row standing are (left to right): Yvon Ceuilleiuer, Montreal; Charlemange Morin, Ste Catherine, Que.; Ian McLeod, Dalkeith; Cecil McDermid, Moose Creek; Reggie Dumais, Hammond, Ont.; Alphonse Gaucher, Acton Vale, Que. The apparent young highlander, peeking over the fiddlers' heads, is simply a piece of wall decor.

(Staff Photo—Anna Margaret MacDonald)

SCOTTISH GIFT SHOP 35-tf

Main St., Maxville 527-2037

Many Tartans in Stock, Sweaters in Lambswool, Shetland, Fair Isle and Aran, Druamor Soap made in Skye, Large Selection of Records including the New "Tartan" Record. Jewellery Bagpipes Supplies

Hours: 10-5 Daily. Closed Wednesday.

"We're the Nobody that undersells Everybody"

HOUSE OF LIGHTING

Wholesale and Retail Lighting Fixtures

Also Evening Appointments

Tel. 534-2912 26-tf

16 Johnson Crescent Long Sault, Ont.

K. of C. BINGO

At Sacred Heart Parish Hall

EVERY SUNDAY

JACKPOT $750

in 6 numbers

15 Reg. Games

1 Winner Take All

Everyone Welcome

Maxville Carnival Sale

25% OFF

ON

SUNWORTHY **AND ALL WALL COVERINGS**

(A large selection to choose from)

Receive a free toque for every purchase of 1 gallon of paint Benjamin Moore paints

SALE ON

February 13 to 23

BAIRD'S KOLOR KORNER

(Painters and Paperhangers Available)

Maxville, Ontario Tel. 527-2843

7-1c

GOOD NEWS

for

GLENGARRY NEWS ADVERTISERS

Thanks to Your Co-operation and Imagination

Our Paper Has Been Awarded

First Place

In Local Advertising

In Class 5: Circulation 6,501 to 10,000 OUR CIRCULATION: 6,900

by the Ontario Weekly Newspapers Association

- That suggests we are effectively communicating the messages of our advertisers to our readers
- That suggests that if advertising pays,

IT CERTAINLY PAYS TO ADVERTISE IN

THE GLENGARRY NEWS

(1979 Ontario Award Winner)

We express our thanks

and look forward to serving you

Gaels are winners in tournament

by James Villeneuve

The Glengarry District Senior Boys' Basketball squad travelled to an eight-team invitational tournament at Hawkesbury on February 2 and came away victors. To win the tournament honors Alexandria had to overcome a powerful VCI Warrior club, which had handled the Gaels in previous league encounters.

To gain the berth in the championship final the Gaels had to win their preliminary and semi-final games.

Gaels were matched against the host school, Hawkesbury Seniors in the preliminary game. Strong rebounding by Johnny "the eraser" Marelic and Gilles Depratto, along with deft ball-handling by Jed Barker led the Gaels to a 56 to 44 upset of the Hawkesbury lads. Heading the scoring for the Gaels were Philip Truesdale with 16 points and Tim "Sweetness" Danaher who chipped in 12 points.

The locals second game was against their league rivals the Osnabruck Lancers. The tiny Ingleside school put up a valiant fight but came up on the short end of a 47 to 30 score. John Marelic led Glengarry with 14 points while Philip Truesdale hooped nine points for the victors.

This set up a final between the Senior Gaels and the Vankleek Hill Warriors led by former Glengarry alumnus "Downtown" Francis Salagar. The final was a tough, hard-played ball game with the Gaels edging VCI, partially due to the strong board work of the Gaels, led by Ricky Pattyn. Philip Truesdale was the main gun in the Gaels' offensive attack with 16 points and Jed Barker dropped in eight points.

Three members of the Junior Gaels came up to help out the Senior Gaels; Andy Lawson, Grant Oke and Lee MacDonald all played admirably and showed a lot of poise.

Behind every successful athletic team there is a good coach. Stanley Fraser is that coach, so long the mentor of the football program. He has now taken over the basketball program and is doing a commendable job-reflected by the team's tournament victory and first-place standing in divisional league play. And behind every good coach is his spouse, Mrs. Jacqueline Fraser in this case, who served the lads a hearty breakfast early Saturday morning and put them on the right track.

Peewees win tournament

In the Alexandria Carnival Peewee Tournament held on Feb. 2 at the Glengarry Sports Palace the Char-Lan 'Lancaster Inn' Peewees won the 'A' Division honors and Alexandria the 'B'. This past weekend in the Char-Lan tourney roles were reversed and Alexandria won the 'A' title with Char-Lan capturing the 'B' honors.

The first game of the tournament saw Alexandria upset the Char-Lan club 5-3. In other preliminary action, Cornwall 'B' overcame North-Glen-Stor 5-4, Cornwall Minor shutout St. Isidore 5-0, and South Stormont outscored Russell 2-1.

On Alexandria's road to the 'A' championship they whitewashed Cornwall 'B' 4-0 on goals by Daniel Sabourin, Francois Paquin, Marc Theoret and Stephan Gareau. This semi-final victory put the team in the final against South Stormont on Sunday.

In a real thriller, Alexandria managed a third-period goal to edge the South-Stor lads 3-2. The teams exchanged goals in both the second and third period to set the stage for Francois Paquin's third period go-ahead goal. Andrew McCormick scored Alexandria's first two markers.

Francois Paquin was awarded the MVP title for his play during the tournament.

After losing to Alexandria the Char-Lan club went undefeated leading to the 'B' championship. It outscored North-Glen-Stor 5-3 then bombed Russell 9-2 in the final. In that game Roddie McKenzie, Barry Clark and Denis Lapierre had two goals apiece while Carey Collette, Ray Martel and Mark Cameron notched singles. Roddie McKenzie won the MVP award for the Char-Lan squad.

Also on Sunday, Char-Lan and Alexandria battled in the first game of the Lower St. Lawrence Hockey playoffs and tied 2-2. Blake Hambleton and Roddie McKenzie scored for Char-Lan while Serge Levac and Francois Paquin replied for Alexandria.

Jr. C's deadlocked in series

The Alexandria Jr. C Glens nullified Osnabruck Township's home-ice advantage in the six-point series on Wednesday, but handed it back on Saturday, after being shut out 7-0 by the Township crew.

On Saturday evening the Glens stayed in contention until the midpoint of the game then the roof fell in. Osnabruck accounted for the single goal in the first period and held that slim lead well into the second period, then a determined Township squad took advantage of the Jr. C's penalties to score five unanswered goals and take a commanding 6-0 lead into the third period.

The final stanza was a lesson in frustration for the Glens as they were unable to muster any consistent offence but managed to drop another goal to Osnabruck. The final 7-0 whitewash was indicative of the flow of play—Osnabruck was full value for the two points.

On Wednesday, the Glens nipped Osnabruck 4-3 in the Township's home rink, the Finch Arena. It appeared the C's were living up to expectation as the only club which could possibly beat first-place Embrun in playoff action.

Mike Tessier and Scott Hay scored in the first period to give the Glens a 2-1 first period lead which featured a multitude of minor penalties.

The Glens' one-goal lead was retained until 14:21 of the third period when Osnabruck's Don Johnson hit the mark and tied the game. Then the Glens' duo of Scott Hay and Mike Tessier repeated their first period act, scoring within two minutes halfway through the third period to put the club up 4-2. Johnson scored for the township once again with a little over a minute remaining in the game, but the Glens held on for a 4-3 win.

The Glens travel to Finch on Wednesday for the third game of the series, then play the fourth game at the Glengarry Sports Palace on Saturday evening.

Old Timers win tournament

The Finch 6th Annual Old Timers' Tournament held on the weekend saw Williamstown Wings and Vankleek Hill Old-Timers capture the A and B Division trophies, respectively.

Twelve teams, composed of players over the age of thirty years, were entered in the tournament.

By routing Kemptville 9-1 on Saturday, Williamstown placed themselves in the A Division. The Wings then went on to shutout Ritchies of Ottawa 3-0. That victory put them in the semi-finals against the Cornwall Hubs, who bowed 4-1 to Williamstown.

In the championship game against Stormont Country Men, the score was tied 0-0 at the end of regulation time. Overtime ensued and Raymond McDonald starred with two clutch goals giving the Wings the A title.

The Vankleek Hill Old-Timers lost their first game of the tournament Saturday morning to Stormont, but went undefeated in their next three games to capture the B trophy.

On Saturday evening they outplayed Long Sault to a 5-1 tune, assuring a return trip to the B semi-final on Sunday morning. In this game the Old-Timers doubled Hawkesbury 4-2 setting the stage for a Vankleek Hill-Ingleside finale.

With Weldon MacIntosh guarding the pipes the Old-Timers nipped Ingleside 2-1 on goals by Kent MacSweyn and John MacLeod to earn the B honors.

Individual award winners from the winning teams included Brian Cassidy of Williamstown for the top goalie in the A division and Ralph MacSweyn won the best defenceman award in the B division.

ABS on top in soft puck

The ABS team moved into first place overall on Sunday, when they posted a 4-2 victory over Consolidated Textiles. Richard Gareau, Gerard Gareau, Robert Boisvenue and Richard Delorme were the marksmen for ABS while Maurice Massia netted both goals for the textile team.

Trottier-Ford club downed the other first-place club, Roy's Garage, by a 4-3 score. Rejean Duperron led the way for Trottier-Ford with two goals, and singles went to Andre Boisvenue and Mike Vaillancourt. Andre Lauzon, Remi Sauve and Mike Prieur replied for Roy's Garage.

Betty Bread came back to winning form, as the men blasted Borden 9-2. Robert Quesnel had a hat trick and singles went to Roger Carriere, Richard Deschamps, Gilles Gareau, Gerard Carriere, Gaetan Quesnel and Raymond Deschamps.

IGA knocked Alexandria Moulding out of the playoffs with a 2-1 win over the lumbermen. The teams traded early goals, Guy Secours from IGA and Bert Massia from Alexandria Moulding, before Jerome Poirier scored the winner with four minutes to go in the game.

There are two games remaining in the schedule, to be played this week, before the quarter-finals start on Sunday. Roy's Garage and Consolidated Textiles both have one game left to play, and the outcomes will determine who is the league champion.

STANDINGS

EAST DIVISION

	W	L	T	P
Roy's Garage	11	3	2	24
Trottier-Ford	6	6	4	16
Betty Bread	7	9	0	14
Borden	0	16	0	0

WEST DIVISION

ABS	12	3	2	26
Cons. Textiles	12	3	1	25
IGA	6	9	1	13
Alex. Moulding	5	10	2	12

GAMES REMAINING

Roy's Garage vs Betty Bread, Feb. 11; Consolidated Textiles vs IGA, Feb. 14.

PLAYOFFS

Feb. 17, 10 a.m., Trottier-Ford vs Betty Bread (Maxville); 11 a.m., IGA vs ABS or Consolidated Textiles (Maxville).

Feb. 18, 9 p.m., IGA vs Consolidated Textiles or ABS (Alexandria).

Feb. 21, 9 p.m., Trottier-Ford vs Betty Bread (Alexandria).

Feb. 24, 10 a.m., IGA vs ABS or Consolidated Textiles (Maxville); 11 a.m., Trottier-Ford vs Betty Bread.

For The After Sale Service
On New and Used Cars and Trucks

See:

Bob W. Beriault

Salesman for
HERITAGE DODGE

Chrysler — Dodge — Dodge Trucks
2205 Vincent Massey Drive
CORNWALL, ONTARIO
Tel. (Business) 933-7411



7-3c

Glengarry Sports Palace

Tel. 525-3600

Thursday, Feb. 14
10-11:20 a.m. Mothers and Tots
5-7:50 p.m. Ringette
8-10 Men's Broomball

Friday, Feb. 15
3:30-5:30 Minor Broomball
5:30-7:30 ADMHA
8:30 Navan vs. Jr. B Glens

Saturday, Feb. 16
7 a.m.-6:40 p.m. ADMHA
8:30 Osnabruck vs. Jr. C Glens

Sunday, Feb. 17
7-11:20 a.m. ADMHA
1-4:50 Intermediate

Hockey League (last game of regular season)
5-6:50 ADMHA
7:15-8:45 Public Skating

Monday, Feb. 18
2:30-3:30 Ladies' Figure Skating
4-7:50 Figure Skating
8-9 Men's Broomball

Tuesday, Feb. 19
3:30-7:30 Figure Skating

Wednesday, Feb. 20
3:15-5:15 Free Skating
7-7:50 ADMHA
8-11 Ladies' Broomball

Thursday, Feb. 21
10-11:20 a.m. Mothers and Tots

Tri-Ang HOME SYSTEMS LIMITED
P.O. BOX 339 LANCASTER ONTARIO KOC 1NO TEL.1-613-347-3737

NOW IS THE TIME TO SEE YOUR
TRI-ANG HOME
SOLAR HOMES NOW AVAILABLE

5-tf

The Liberals have been advertising that you should "be involved"

We totally agree

The facts about
PETRO-CANADA

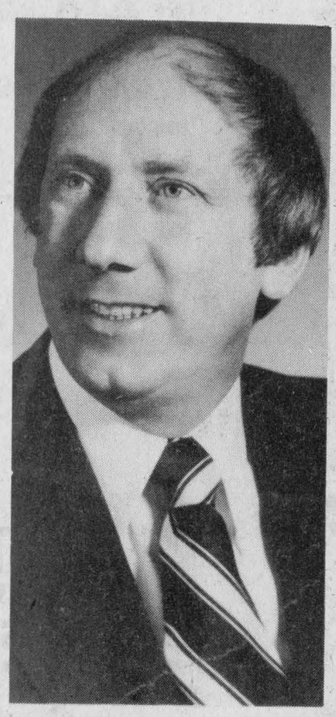

P C Is PETRO-CANADA really your business?

P C It will be if you vote Johnson P.C.

P C You will be given 5 free shares.

P C Only when you own shares is it really your business you own C.N.R. and you own AIR-CANADA but you have nothing to say about it.

Don't let Petro-Canada fall into the above category.

P C PLEASE get INVOLVED do what our opposition suggests.

Feb. 18th **Vote Gordon Johnson** Progressive Conservative

(Reserved by the Committee of Election of G. Johnson)

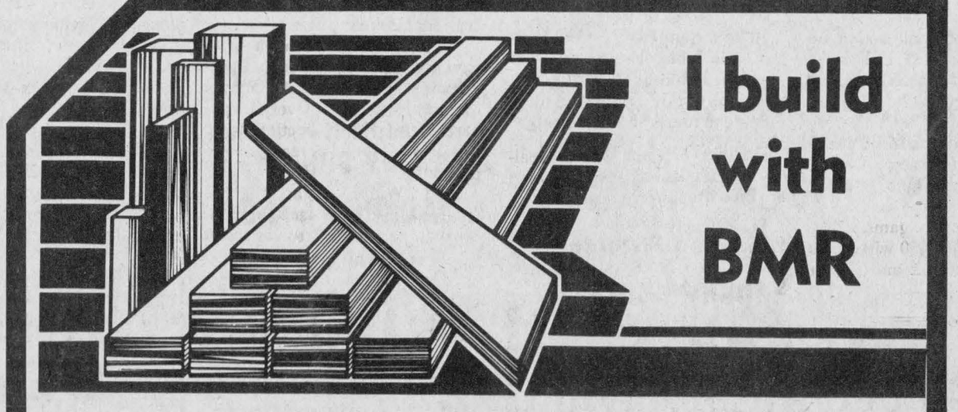

I build with BMR

Visit our New
Window and Door Showroom

Free Delivery

Open Monday to Friday 8 a.m. to 5:30 p.m.

Saturday 8 a.m. to 12 noon

Black & Decker Router



No. 7616-04
1 h.p.

69.00

CHARGEX

master charge

BMR

F.V. LALONDE INC.
ST. TELESPHORE, P.Q.
514-269-2334 613-347-3546

7-1c

Jr. B Glens are returning to early season form

by Brian Filion

Although the Glens recorded an unimpressive one-win and one-loss record, the club showed some spunk that had been absent in the last several weeks.

On Friday the club treated their fans to one of the best hockey games of the season, then on Sunday they played against insurmountable odds but never gave up until the final siren.

The results leave the Glens one point up on Vanier 72's with two games remaining which is a game in hand on the 72's. Alexandria appears destined for a third place finish and a first round playoff encounter with Vanier.

ST. ISIDORE 6, GLENS 4
SUNDAY, FEBRUARY 10

The Glens-St. Isidore rivalry which has developed over this hockey season climaxed Sunday evening in street fight fashion. From the 10:00 mark of the first period the referee lost control of the contest after allowing a number of stick infractions to go unnoticed. To compensate, the official concentrated on calling borderline penalties for holding, tripping and roughing—infractions which have become tolerable in the Canadian junior hockey ranks, if not blatantly obvious. As a result players, mainly those sporting the green uniforms filled the penalty box throughout the remainder of the game with the exception of several minutes sprinkled throughout the final fifty minutes.

Considering the impairment of playing shorthanded much of the time, the Glens performed valiantly, refusing to let the game become a farce.

During the first ten minutes the B's applied their revamped defensive style which they had used so effectively on Friday against South Ottawa. This checking game kept the Eagles unorganized until the parade of penalties began; at 9:53, with the Glens playing shorthanded, St. Isidore's Jerry Markham scored, then Gaby Bourgon potted another within a minute.

The league's leading scorer, Frank St. Pierre, broke St. Isidore's shutout at 8:21, tucking a Luc Poirier centering pass into the net.

The two area Jr. B teams exchanged goals around the five-minute mark. Leo Seguin knocked in a rebound for the Glens' second tally. Then Gaby Bourgon scored his second goal of the period putting St. Isidore up 4-2 at the end of the first period.

The middle stanza of this game was the second scoreless period the Glens had participated in during the weekend, but this twenty minutes didn't rate with the South Ottawa-Glens first period of Friday night. There was little noteworthy action beyond a rash of penalties called and the scorekeeper's complaints about writer's cramp.

During the final frame Alexandria played with four men the majority of the time. At one point the scoreboard posted two penalties for Alexandria but they were permitted to play at only a one-man disadvantage. The scorekeeper and referee had apparently lost track.

In the midst of this circus, Daniel Lauzon shone. He faced a hailstorm of rubber, finally surrendering a couple of goals with five minutes remaining.

The Glens scored two late goals in the game to make the score a respectable sounding 6-4. Mitchell MacDonald and Luc Poirier were the goal getters.

Although the game was not a classic hockey match St. Isidore did deservedly clinch the division title with the victory.

At the midpoint in the season, the Eagles were a distant fourth but they put it together and marched to a first place finish and have to be regarded as pre-playoff favorites.

GLENS 5, SOUTH OTTAWA 4
FRIDAY, FEB. 9

It was a refreshing scene on Friday evening when the Glens utilized a more defensive-minded game plan to outscore the South Ottawa Canadians 5-4.

In recent games the Glens abandoned positional play and resorted to a free wheeling style which has netted them more goals than any team in league play. But at the same time they have also accumulated the highest goals against total, and a losing record.

Throughout the game on Friday evening the forewards picked up their man on defence and came back deep to backcheck. The defencemen broke up plays at the red line as opposed to continually gambling to break up attacks at the opposition blueline.

The first period saw the teams battle to a scoreless tie, but probably the most entertaining period of the game. It featured end to end action with glorious scoring opportunities, thwarted by good goalkeeping, along with an organist accompaniment, the entertainment was worthy of the Montreal Forum.

Frank St. Pierre opened the game's scoring early in the second period after his linemates had sustained pressure from the faceoff. From an impossible angle Leo Seguin took a slapshot which goalkeeper Jeff Mulcock bobbled; Frank swung at the waist high rebound which eluded Mulcock.

It was past the midpoint in the game when Mike Crack gave the Glens a two-goal lead. Carter MacDonald assisted on the play by picking up a clearing pass along the boards, circled behind the net, then fed a backhand into the slot which Crack banged in. That two-goal margin was short lived, 30 seconds later Canadian's Jamie York blew past the Glen's defence and scored on a breakaway.

With 4:47 remaining in the second period Leo Seguin set up Frank St. Pierre perfectly. He held the puck patiently in the corner then spotted his centreman free and delivered a pinpoint pass which St. Pierre first timed into the net. The period ended with Glens up 3-1.

St. Pierre scored his third goal early in the third period on a play which was a mirror image of the last goal; Seguin once again setting up Frank with a perfect pass.

The Glens went on to take a commanding 5-1 lead at 10:46, playing a man short, Brian Wensink broke up a South Ottawa rush and let go a rising slapshot which handcuffed Mulcock and hit the mesh just inside the top corner.

Before that penalty had expired the Glens were deservedly called for another infraction. With two men short the Canadians quickly converted on a two-way passing play, then still having a one-man advantage they scored one minute later. What appeared a sure victory was now in jeopardy.

With slightly less than five minutes remaining, South Ottawa's Ron Nelson walked in on Glens' goaltender Daniel Lauzon and beat him with a low shot.

At this point South Ottawa had cut a four-goal deficit to one. Momentum was in their favor, but a disciplined Glens' squad resorted back to their original game plan and protected the one-goal lead for a 5-4 victory.

UPCOMING EVENTS

The Glens close out their regular season schedule this weekend at home on Friday evening against Navan, then in Rockland against the Nats on Sunday.

On Saturday, Feb. 16, the League Banquet will be held in Rockland which features the presentation of league awards. Those interested in attending can obtain tickets and information from Bill Gebbie.

STANDINGS

	W	L	T	P
St. Isidore	22	9	2	46
South Ottawa	19	11	3	41
Alexandria	17	14	2	36
Vanier	15	14	5	35
Navan	14	17	1	29
Rockland	4	26	3	11

SCORING LEADERS

	G	A	P
St. Pierre, Alex.	34	57	91
Seguin, Alex	37	36	73
Marta, S. Ottawa	35	34	69
Legault, St. Isidore	29	37	66
Poirier, Alex	20	43	63
Wensink, Alex	21	41	62
Bourgon, St. Isidore	27	34	61
Sunstrum, S. Ottawa	18	39	57
Gauthier, Vanier	28	28	56
Crack, Alex	32	24	56
Lacroix, St. Isidore	25	31	56

Rebels destined for third

The Char-Lan Rebels are in the home stretch of their regular season play with three games remaining and destined for a third place finish in the South East Jr. B Hockey Division.

The Rebels weekend play resulted in a win and a loss, not good enough to gain ground on the second place Winchester Hawks.

SUNDAY, FEBRUARY 10
METCALFE 8, CHAR-LAN 2

The surging Metcalfe team continued to upset the top clubs in the division on Sunday by downing Char-Lan 8-2.

Until the final period the game was within reach for the Rebels. In the first twenty minutes Metcalfe popped goals late in the period to take a 2-0 lead.

Ray Bourdon brought the Rebels within one halfway through the second period but Metcalfe answered back with two more markers before the siren sounded.

Early in the third period Bourdon scored his second goal and gave the club hopes of a comeback. But Metcalfe made every scoring opportunity count, scoring four more unanswered goals to record a convincing 8-2 victory.

Char-Lan outshot their opposition 57-24 but were continually frustrated by goalkeeper Robert Burns, a midget goal keeper brought up for the game.

FRIDAY, FEBRUARY 8
CHAR-LAN 8, PRESCOTT 6

A floundering Prescott team threw a scare into the Rebels on Friday. The Prescott club threatened an upset until Marc Seguin scored on an open net to sew up an 8-6 victory.

The two clubs deadlocked during the first period 2-2 with Harvey Primeau and Kent Spink scoring for the Rebels.

Early in the middle stanza Prescott took a 4-2 lead, before the Char-Lan scoring machine got into gear and scored four consecutive goals. Ray Bourdon, Marc Seguin, Luc Richer and Kevin Fontaine put the Rebels into a lead they would not surrender.

Early in the third period Danny Villeneuve put the club three goals ahead before Prescott made an attempted comeback by scoring two goals late in the game. Seguin spoiled that comeback with his empty net goal.

UPCOMING GAMES

On Friday the Rebels travel to Morrisburg, then return to Williamstown on Sunday for a 1:15 p.m. encounter against Cardinal.

Dimitrios win in men's basketball

by Debbie Chisholm

The Dimitrios Men's basketball team won another game Friday night in Vankleek Hill. They played against "Team X" from Lachute and won by 12 points the score being 53-41.

The half time score was 24 for Dimitrios and 12 for Lachute. In the second half, Dimitrios went ahead by 16 points, although their 5 only players were beginning to tire. Then Lachute came back, playing a man to man game and tempers began to flare as the scoring gap decreased. However the game finished without any mishaps.

The scorers for Dimitrios were : Denis Massia 14, Paul Hurtubise 13, Robert Mills 12, Butch MacFadden 11 and Danny O'-Brien 4.

The next game will be on Friday night in Vankleek Hill.

Maxville team wins curling bonspiel

by Barbara McCormick

During the past week at the curling club, the major event was the invitational men's bonspiel which ended Saturday evening with a roast beef dinner. The winner of the event was Bruno Besner's team from Maxville; 2-game runner-up was Brian Grave's team from Lachute, one game high winner was Bernie Perrier's team from Hawkesbury and one game runner-up was Larry Sayant of Metcalfe.

On Saturday, the Fondue Bonspiel was played with Jerry and Arlene Adams in charge. Roger Roy's team of Roger Brazeau, Jackie Smith and Huguette Perrier won the two game high. The one game high winner was won by the team of Mike Samson, Peggy Hay, Paula Bruni and Judy Poulin.

The Valentine Fun Bonspiel, held at the Cornwall Curling Club was won by the team of George Lafave, Penny Lafave, Gordie Lafave and Peggy Hay.

Also on Saturday, two teams from the club travelled to Maxville, to participate in a mixed bonspiel. Hugh A. MacDonald's team of Janet Graham, Kaye Hay and Bernice McDonald won their two games but finished out of the prizes by one-half a point. The team of Harry Abbey, Jeanette Abbey, Harold MacLeod and Karen MacLeod won their first game but lost their second.

Harry Abbey's team of Jeanette Abbey, Wally McDonald and Bonnie McDonald travelled to Wentworth to play in the Newfoundland Bonspiel on Wednesday. They won their game and went back again Sunday, but were defeated.

On Tuesday two teams participated in the Outside Ladies Bonspiel at the Lancaster Curling Club. Jeanette Abbey's team of Bernice McDonald, Joan Ryan and Muriel Roy lost their first game, then went on to win their second. The team of Janet Graham, Sandra Lawson, Karen Paavila and Bonnie McDonald lost both of their games.

Over the weekend Jim Labonte's team of Bob Labonte, Terry Labonte and Denis Vaillancourt played at the Rideau Curling Club in the Permanent Trust Classic where they won a squeaker 3-2.

At the Lady Tweedsmuir in Lancaster, Karen MacLeod's team of Joan Ryan, Claudette Larocque and Peggy Hay lost their game by one. Jeanette Abbey's team of Patch Macdonell, Bernice McDonald and Jeannine Deschamps also lost by one.

Mixed bonspiel slated for weekend

by Cheryl Lariviere

The week of Feb. 4-9 has been a busy one for members of the Lancaster and District Curling Club.

A team of lady curlers, Skip, Claire Bonneville; Third, Audrey Blair; Second, Hilda Flaro, and Lead, Gwelda MacRae, participated in a bonspiel at the Cornwall Curling Club. Although they did not return home with any prizes, they enjoyed a good day of curling.

A mixed team returned from Maxville as second runners-up during the weekend. The team was skipped by Coleman MacDonald, with Amy Ward as third, Al Ward as second, and lead, Joan MacDonald.

From Thursday through until Saturday evening, 16 teams participated in our annual Bank of Montreal bonspiel. Overall winners in the "A" section were Maurice Lagroix's team, composed of third, Hilda Flaro, second Wilfred MacNaughton and lead, Donna MacNaughton. Norman Leroux's team, with Audrey Blair as third, Donnie Docksteader, second, and Hugh Blair as lead emerged as winners of the "B" section.

A delicious spaghetti supper was served Saturday evening, and prizes distributed were well appreciated. Congratulations to all winners and everyone who participated in the bonspiel to make it such a success!

This weekend, Feb. 15-16, the Lancaster Invitational Mixed Bonspiel will take place. A ham dinner will be served Saturday evening and members are welcome to attend.

A "Farmers' Bonspiel" has been planned for the following weekend of Feb. 22-23. This is an open mixed event and should prove to be entertaining and enjoyable curling.

Sealtest finish season undefeated

In ladies broomball action on Wednesday, Sealtest completed their undefeated season by downing Glen Robertson 3-1. Scoring for the Sealtest squad were Barbara Taillon, Pam MacCulloch and Heather Fourney. Colette Poirier scored the lone goal for Glen Robertson.

In the second game GTL dumped Starr Taxi 2-0 with goals from Louise Secours and Elaine Oetelaar.

Hope's Auto Parts routed Glen Nevis in the last game 4-0. Marilyn Robinson got the hat trick and Corkie Robinson added a single to round out the scoring.

Heather Fourney of the Sealtest team finished the season atop the individual scoring race.

Playoff action will begin this Wednesday with GTL opposing Starr Taxi at 8 o'clock and Sealtest playing Hope's at 9.

SCHEDULE FOR THE GLEN ROBERTSON CARNIVAL

Saturday, Feb. 16
1:00 p.m.—Wheelbarrow Lifting, Men and Women 874-2617
1:00 p.m.—Sandbag Throw, 874-2617
2:00 p.m.—Bag Races, Boys and Girls, 10-17, 874-2617
2:30 p.m.—Wheelbarrow Races, 10-17 yrs., 1 team includes 1 boy and 1 girl, 874-2617 and 874-2392
9:00 p.m.—Crowning of the Queen, Music—Discotheque des Copains

Sunday, Feb. 17
1:00 p.m.—Bed Races, 525-1397
2:00 p.m.—Tug-o-War, Boys 10-17, 874-2878
2:30 p.m.—Tug-o-War, Men, 874-2878
6:30-7:30—Peewee Hockey, Alexandria vs. Glen and Dalkeith

Monday, Feb. 18
7:00-8:00—Girls' Broomball, 10-15 yrs., 874-2617

Tuesday, Feb. 19
8:30 p.m.—Card Party organized by "Club 65"
8:00-9:00 p.m.—Men's Broomball, 874-2050
9:00-10:00 p.m.—Men's Broomball, 874-2050

Wednesday, Feb. 20
7:00 p.m.—Children's Films

Thursday, Feb. 21
6:30-7:30 p.m.—Hockey, 6-10 yrs.
7:30-8:30—Hockey, 11-13 yrs.
8:30-9:30—Hockey, 14 and over

Friday, Feb. 22
7:00 p.m.—Sandbag Throw for youngsters, boys and girls
8:00 p.m.—Hockey, 35 yrs. and over, 874-2392

Saturday, Feb. 23
10:30 a.m.—Cross Country Skiing, 874-2392
1:30-2:30 p.m.—Broomball (B) Finals, men, 874-2050
2:30-3:30 p.m.—Ladies' Broomball vs. Men's Oldtimers 874-2617, 874-2137
3:30-4:30 p.m.—Broomball (A) Finals, men, 874-2050
9:00 p.m.—Wine and Cheese, Trophies and Awards Presentation, Orchestra: Eastwings

7-1c

Lancaster clinches first place title

As the Intermediate Hockey League action draws to a close, Lancaster has gotten back on the winning track, clinching first place on Thursday night with a 7-2 rout over Glen Nevis.

Dan Bowers led the way for the Lancaster club scoring four goals with Brian Reasbeck, Brian Fisher and Mike Tessier adding singles. Ian Sandilands and Findlay McLeod were credited with the Glen Nevis goals.

Bainsville pulled three points ahead of Glen Nevis in their second-place struggle, a 4-3 victory over St. Raphael's. The Blue Bombers struck early with four goals in the first period then sat on that lead. St. Raphael's came back to within one goal but were unable to overcome Bainsville.

Scoring for the Bombers were Garrett McGillis popping two and single markers by Glen McDonell and Ross Laframboise.

St. Raphael's got their goal output from three separate individuals, Robbie McDougall, Rosy McLeod and Kieran McCormick.

STANDINGS

	W	L	T	P
Lancaster	20	11	4	44
Bainsville	15	14	3	39
Glen Nevis	16	14	4	36
St. Raphael's	9	22	3	21

THE ULTIMATE IN HOME RELAXATION



Let the swirling, soothing action of warm bubbling water soothe away your cares, in your own HYDRO-SPA hot tub or fibreglass SPA.

HYDRO-SPA CANADA LTD.
For more information call:
525-3177 or 525-1429 7-9-tfc

We're serious about clearing out the 79's



We now have 13 cars,
and 5 trucks that qualify
under the February tax break !

PROVINCIAL SALES TAX IS REFUNDED ON NEW '79 VEHICLES AND DEMONSTRATORS PURCHASED IN THE MONTH OF FEBRUARY .

MacEWEN
FORD SALES LTD.
Maxville and Alexandria

Maxville Tel. 527-2100
Alexandria Tel. 525-3766
Direct Line Tel. 347-2636

"If you don't shop MacEWEN, you may pay too much"

7-1c



Rich's
Frozen, Coffee Rich
Coffee Creamer
16 oz. cont.

3 for $1



Kent
Frozen Concentrated
Orange Juice
12.5 fl. oz. cont.

59¢



Silver Ribbon
Fancy
Tomato Juice
10 fl. oz. tin

19¢

McCain 24 oz. pie
Assorted Varieties
Frozen 8" Fruit Pies .99

Blue Water 340 g box
With Shrimp Stuffing
Frozen Crunchy
Fish Portions 1.99

Fraservale 15 fl. oz. cont.
Frozen, Fancy
Sliced Strawberries .99

Gerber 7½ fl. oz. jar
Meatless Varieties
Junior Baby Food .41

Valley Farms
Frozen
French Fries
2 lb. bag
4 for $1

McCain 2 lb. bag
Regular or Crinkle Cut
Frozen Superfries .89

McCain 14 oz. box, 4x5"
Pepperoni or Deluxe
Frozen Pizza 1.59

High Liner 14 oz. box, In Butter
Mushroom or Cheese Sauce
Frozen Fillets 1.99

Blue Water 10 oz. box
Frozen Haddock
Fish & Chip Dinner 1.09

Blue Water 340 g box
With Toasted Bread Crumbs
Frozen Crunchy
Fish Portions 1.89

Sara Lee 11 oz. cake, Frozen
Fresh Banana, Orange or Pound Cake 1.35

Sara Lee 347 g cake, Frozen
Apple Walnut or Fruit N Nut Cake 1.69

Rhodes 5 lb. bag
Frozen
White or Whole
Wheat Bread 1.59

Brookpark
Assorted Varieties, Frozen
Pot Pies
8 oz. pie
2 for 2.89

Scottowels
Assorted Colours, One Ply
Paper Towels
2 roll pkg.
.99

Green Giant 2 lb. bag
Frozen Fancy
Niblets Corn or Green Peas 1.09

Success 28 fl. oz. tin
Standard
Peach Slices .79

Four Star 14 fl. oz. tin
Choice
Fruit Cocktail .69

Heritage 10 fl. oz. tin
Whole Mushrooms .79

Brunswick 3¼ fl. oz. tin
In Oil, Tomato Sauce or Mustard
Sardines 3/$1

Habitant
Assorted Varieties
Soups
14 fl. oz. tin
.29

Gerber 4½ fl. oz. jar
Meatless Varieties
Strained Baby Food .29

Nestle pkg. of 4
Assorted Varieties
Souptime Soup Mix .59

Tetley pkg of 72
Tea Bags 1.79

Cutrite
Wax Paper
100 ft. pkg.
.79

Maxwell House 1 lb. bag
Ground Coffee 3.69

Nestle 2 lb. cont.
Quik Chocolate
Drink Mix 2.29

Billy Bee 2 lb. cont.
Liquid or Creamed
Honey 2.69

Cottonelle 4 roll pkg., Assorted Colours
One Ply
Bathroom Tissue 1.19

Scottowels 2 roll pkg.
Assorted Colours
One Ply
Paper Towels .99

Baby Scott pkg. of 30
Regular
Disposable Diapers 2.29

Scott pkg of 180, Assorted Colours
Decorated
Paper Serviettes 1.19

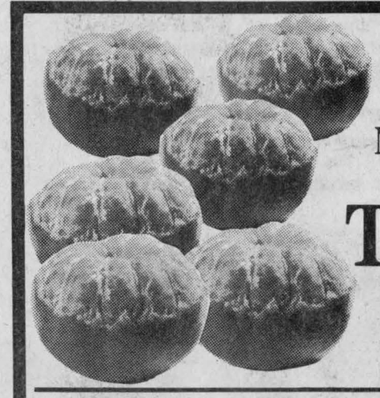

New Crop Sweet Juicy
Florida Honey
Tangerines
size 100's
$1.19 doz.

Produce of U.S.A.
No. 1 Grade
Celery Stalks size 24's ea. .49

Mild & Nippy
Green Onions 2 bunches .39

Canada Fancy Grade
Red Rome Apples 3 lb. bag ea. 1.09

Canada No. 1 Grade
Yellow Cooking Onions 3 lb. bag .49



Silverdale
Standard
Kernel Corn
12 fl. oz. tin

29¢



Scotties
Assorted Colours
Two Ply
Facial Tissue
pkg. of 200

59¢



Cut From
Canada Grade "A' Beef
Bone-In Chuck
Short Rib Roast

$1.38 lb.

Save .60 lb.

Cut From
Canada Grade "A" Beef
Chuck
Blade Steak

$1.58 lb.

Save .50 lb.

Cut From Canada Grade "A" Beef
Chuck Cross Rib Roast

$1.68 lb.

Save .60 lb.

Confidents pkg. of 48
Regular
Sanitary Napkins 3.49

Kraft 500 g jar
Cheez Whiz 1.79

Five Roses
White Enriched, All Purpose
Flour
3.5 kg bag

1.79

Kraft 8 oz. pkg.
Process 1 oz. Single
Cheese Slices .89

Glad pkg. of 24
Kitchen Catchers 1.39

Glad pkg. of 20
Garbage Bags 2.29

Crest 100 ml tube
Regular or Mint
Toothpaste 1.09

Baby Scott pkg. of 24
Toddler
Disposable Diapers 2.29

Planters 325 g jar
Dry Roasted Peanuts 1.29

Lavo
Special Package
Liquid Bleach
128 fl. oz. cont.

.79

Lowney's 16 oz. bag
Bridge Mixture 1.59

Weston Stone Milled (1882)
24 oz. loaf
100% Whole Wheat
Bread
(Ontario Stores Only) .59

Weston pkg. of 8
English Muffins .69

Aunt Jemima 750 ml btl., Regular or
Butter Flavoured
Table Syrup 1.39

Clarks 24 fl. oz. tin
Assorted Varieties
Stews 1.39

Bicks 64 fl. oz. btl.
Crunchy Mini Dills or
Bread and Butter
Pickles 1.69

Kraft
Miracle Whip
500 ml jar

.89

Duncan Hines 18.5 oz. pkg.
Deluxe II or Country Recipe
Assorted Varieties
Cake Mixes .89

Fleischmann's 2 lb. tub
Corn Oil
Soft Margarine 2.19

Aunt Jemima 1 kg. pkg.
Assorted Varieties
Pancake Mixes .99

Skinless, Ready To Eat
Bone-In Butt or
Shank Portion
Smoked Ham 1.28 lb.

10 oz. pkg., Salami,
Garlic Sausage or
Pepperoni Sticks 1.48

500 g pkg., Hint of Maple,
Thick Slice or
Regular Sliced
Side Bacon 1.58

2 to 3 lbs.
Dinner Hams 2.28 lb.

1 lb. pkg., Regular
or All Beef
Skinless Wieners 1.48

Store Packed
Beef and Pork
Sausage .98 lb.

5 to 6 lbs.
Smoked
Picnic Shoulder 1.08 lb.

By the Piece Only
Visking Bologna .88 lb.

3 to 4 lbs.
Sweet Pickled
Cottage Rolls 1.58 lb.

By The Piece Only
Slab Bacon .78 lb.

175 g pkg., Bologna,
Mac & Cheese or
Chicken Loaf .78

LaVarenne
225 g pkg.
Six Varieties
Pates 1.08 ea.

500 g pkg., Regular,
Garlic or
All Beef
Bologna 1.58

Da-Vinci
400 g
All Dressed
Pizza 1.68 ea.

Royal 3.5 oz. pkg.,
Assorted Varieties
Instant Pudding Mixes 3/$1

Oxydol or Bold
Powdered Detergent
6 L cont.

2.99

Head & Shoulders
350 ml btl.
Shampoo 2.69

Johnson & Johnson 50 yds.
Assorted Varieties
Dental Floss 1.29

People Come First at

IGA

STORE HOURS
Open Every Thursday till 9 p.m. and Fridays till 10 p.m.

SUPPLIED AND SERVICED BY LOEB

Lancaster News

Mrs. Alex Lalonde 347-3483

Mrs. Campbell of Renfrew spent the weekend with her daughter Mrs. Gordon Ferguson, Mr. Ferguson and family.

Mrs. D. Sheridan and Shawna have returned from a vacation in Florida.

Ian Cumming left on the weekend for a ten-day vacation in England.

Miss Alice Bellis has returned home after spending some time in Montreal.

Legion meetings now on Sundays

by Joyce Lalonde

Regular and associate members, representatives of the Ladies' Auxiliary and guests attended a special meeting of Branch 544 Royal Canadian Legion on Sunday, February 10 with Comrade Ivan Clark presiding.

Installed as the new executive were: President Ivan Clark (until the end of June), First Vice-President Harold Lauzon, Second Vice-President J. B. White, Secretary Louis McDougall, Treasurer Leonard MacLachlan.

Service Bureau Officer Ivan Clark, Sergeant-at-Arms Jack G. McGrath, Sports Officer R. Bowen.

Membership, Archie McDougal; PRO, R. Croll; Executive, I. E. St. John, J. C. A. Daoust, T. Dempster and Archie McDougal. Appointed to the entertainment committee was Maurice Picard with privilege to form his own committee.

To make it more convenient for working members to attend, it was decided to hold future meetings on the second Sunday of each month at 2 p.m.

Tentative plans were made to hold an Irish stew supper in March.

Comrade Clark thanked all for their support in the past and requested continued support for the new executive.

Girl Guides prepare exhibits

by Joyce Lalonde

The 1st Lancaster Girl Guides accepted Brownie Heather Hodgins into their midst when she flew up during the regular meeting on January 29.

The Brownies enjoyed an evening of skating at the Lancaster rink on February 5 with refreshments served at the church hall.

The girls are preparing exhibits for the Hobby Show which will be held February 16 in Cornwall.

On February 19, the pack will be hostesses to the Williamstown pack in preparation for Thinking Day, February 22.

The Brownies and Girl Guides will be joining the 1st Lancaster Scouts when they begin taking swimming lessons on Saturday, March 22.

Scouts need help

by Joyce Lalonde

The 1st Lancaster Scouts thoroughly enjoyed their winter camping at Camp Tamaracouda last weekend. Some highlights were cross-country skiing on hard snow, following a compass course and hiking to Lake Wilson, and cooking lunch out of doors. Thanks to their leader George Ramsey and special thanks to Cyril Landry for helping out with transportation.

The 1st Lancaster group will be participating in the annual Hobby Show on Saturday, February 16 at St. Francis de Sales Church in Cornwall. Good luck to all!

The 1st Lancaster Cubs urgently need a Cubmaster. The boys just cannot function properly without an adequate number of leaders, so help would be most welcome at this time. Any interested persons please call Jim Lalonde at 347-2941.

Executive appointed at annual

Don Hallbery presided at the annual meeting of Knox United Church, Lancaster.

Reporting for the various committees were Garry MacLeod for the Session and Board of Stewards; Mrs. Norma McLaren, church treasurer; Mrs. Joyce Lalonde, U.C.W.; Mrs. Dorothy Fraser, U.C.W. treasurer; Mrs. Marlene Page, Sunday School and Mrs. Mira MacLeod for Girl Guides and Brownies. All reports showed a very good year financialy and spiritually.

Appointed as executive for 1980 were: Session, D. A. Fraser, clerk; Mrs. Mabel Gilmour, Garry MacLeod, and Mrs. Dorothy Seguin.

Honorary Session: Cecil Shennett and Stanley Wightman; Stewards, D.A. Fraser, Robert Halfyard; Chairman Garry MacLeod, Brian McCuaig and Mrs. Dorothy Seguin.

Trustees: D.A. Fraser, Walther MacDougall, Mrs. Mira MacLeod, Mrs. Marguerite Ross and Albert Seguin.

Honorary Trustees: Murdie McCuaig and Stanley Wightman.

Treasurer is Mrs. Norma McLaren, Auditor, Norman Matheson; Sunday School Superintendant, Mrs. Mira MacLeod; Organists, Mrs. Dorothy Seguin; Manse Committee, D.A. Fraser, Mrs. Dorothy Seguin and Mrs. Joyce Lalonde.

Thanks were extended to all who assisted with the organizations within the church.

Several matters were discussed and when implemented will add to the comfort of adherents.

New book

by Joyce Lalonde

On Wednesday evening February 6, the Glengarry Genealogical Society held their first monthly meeting with members attending from Cornwall, Hawkesbury, Williamstown, Lancaster and Bainsville.

Alex W. Fraser, president, gave a report on the progress of the Society's Bicentennial project, which consists of a presentation of a UEL flag and a memorial plaque and a plaque designating the five following as Loyalist Churches and Cemeteries: Salem United Church, Summerstown; St. Andrew's Presbyterian Church, South Lancaster; St. Andrew's United Church, Second Concession, Bainsville; St. Andrew's United Church, Williamstown; St. Andrew's Catholic Church, St. Andrews West.

As mentioned in detail in Highland Heritage, Vol. 1, No. 5 under the article "What is a Loyalist Church and Cemetery" first presentation to be made in late spring or early summer of this year.

A request was made for help in cataloging the information accumulated in the society's library so that better use can be made of this information for the many requests received concerning family trees. Also a request for positions to be filled on the executive.

Rena Upton made a report on the euchre party held Jan. 25. The next party to be held Feb. 29, by invitation only. It was voted that our monthly meeting would start at 8 p.m.

Mrs. Thelma McDonald of Cornwall was the guest speaker. Her topic was her upcoming book on the McCormicks of Glengarry. A question asked by her nephew "Who was my grandfather?" made her realize how important it was to talk about, learn and write down any and all family history. This was the beginning of her nine years of labor it has taken to put this book together and as yet may take another two years to complete. Mrs. Mary Devine, also of Cornwall, a cousin of Mrs. McDonald is co-author of the book. She told of her difficulties matching husbands with wives since in some cases they married two and three times, occassionally marrying the wife's sister. Through the accumulation of records in the society library she was able to untangle much of the similarities of names and put them in proper chronological order.

Mrs. McDonald was thanked by Mrs. R. Ross and presented with a gift of appreciation.

Harold McMillan proposed we send a petition to Ottawa Archives to have them retain all records in one building for the convenience of researchers, rather than move part of the archives to Hull, Quebec. This petition will be circulated in the next issue of Highland Heritage, which will be drafted by Mr. McMillan. A social hour followed.

The next meeting will be held March 5, where it is intended to present a film on the American Revolution.

Funeral held for George Renaud

Mr. and Mrs. Lloyd Renaud of Calgary, Robert Renaud of Calgary and Mr. and Mrs. Richard Renaud and daughter Valerie of Ingleside attended the funeral of their father, George Renaud of Lancaster which was held on Monday, February 4 at St. Raphael's with Father Ostler officiating. Sympathy is extended to the family.

Focus

by Anne McRae



GOOD, CLEAN, CANADIAN FUN

Canadians have often been described as a race devoid of a sense of humor. I now have evidence that belies that description.

Witness the attitude of most Canadians towards the upcoming federal election. The campaign, to date, has spawned a rash of really good jokes, inspired witticisms and hilarious puns. Just think, the thing that makes most Canadians laugh is an election campaign!

A man from Toronto, upon hearing that there was to be no television debate in this campaign, said, "What, no debate? And I was so looking forward to hearing Larry, Moe and Curly Joe again."

A columnist describes Trudeau as the "formaldehyde man." Joe Clark cartoons abound with floppy ears and silly smiles. We're all having a great time laughing at the men who are going to run our country for us.

That says something pretty horrible about our politicians, when their policy statements and political performances result in the Canadian electorate dissolving into laughter. No one can take them seriously, it seems, and the only recourse left is to poke fun at them.

This exorcism of gloom through laughter is a healthy thing, I suppose. And a lot of constructive and pointed criticism is contained in some of these very entertaining inspirations (as in Bob Roth's "Perspective" this week).

I must confess, though, that it worries me greatly to think that all we have left to do with our politicians is laugh at them. And the horrible part of this phenomenon is that this laughter seems to be a self-defense mechanism erected in an attempt to stave off the severe depression suffered when listening to their ill-founded promises and prophecies, to their back-biting and hype. This laughter is the result of an angry frustration with their pie-in-the-sky promises.

We all laugh at our politicians, but make no mistake while you're chuckling; these people want power and they want it bad. Some of them will have their wish fulfilled on February 18. So, ostensibly, will the majority of the Canadian electorate. That's the day you get to choose amongst these jewels, the one that glitters the most enticingly.

If you are (like many Canadians) not going to vote in this election because you feel there is no good choice among the candidates in your riding, then maybe you should think about making a change in this entire system.

Because, right now, they're all we've got. And I guess most people think that's pretty funny. We Canadians are pretty good at laughing at ourselves, though. Who says we have no sense of humor?

Metrics studied

by Joyce Lalonde

The February meeting of the St. Lawrence WI was held at the home of Mrs. D. D. MacMaster with Mrs. J. B. White presiding.

Following the opening exercises, 12 members answered the roll call by stating a school day memory which proved to be interesting and often humorous.

A letter from Mrs. Clarence Diamond, president of the FWIO was read announcing 1980 has been designated as the "Year of Women's Institute."

For the theme education, Miss Bessie Cumming explained the association between the Department of Agriculture and the WI and stated although Women's Institutes are active in many countries they are often known by different names. Even in Canada, branches in Saskatchewan are called "Home Makers Clubs."

Mrs. Hector Leblanc gave information regarding the new glass factory in Alexandria which makes double and triple glass windows which are sold to many areas of Canada and has provided many jobs.

Mrs. Doris Graham read a couple of humorous verses and read an item proving the liberated woman of today has helped kill the courtesy of men.

Mrs. Elise Garneau read an item stating the poor old consumer is being short-taken by the conversion to metric measurements and gave some figures showing the high costs to store keepers and manufacturers in changing of their equipment.

Mrs. Albert Seguin and Mrs. MacMaster were appointed as conveners for the meal to be served at the District Annual in May.

Mrs. Garneau and Mrs. Lalonde were appointed as nominating committee to bring in a slate of officers to the next meeting, April 3.

Mrs. Anicet Prieur conducted several games with prizes going to Mrs. Henrica Wetering, Mrs. White, Mrs. Garneau and Mrs. Lalonde.

Mrs. Leblanc was the winner of a doily which raised funds for the bus trip.

A delicious lunch was served by the hostess assisted by Mrs. Euclid Labelle. The lucky cup prize was won by Mrs. Prieur.

Won draw

The draw which took place recently at the Highland Heritage Stationary Store in Lancaster for two tickets to the Ice Capades was won by Wendy Webb of Lancaster.

Grand Hotel
Martintown
One Night Only
Friday, February 15
9 p.m. to 1 a.m.
The Dorney Duo
And Featuring. . .
Saturday and Sunday
February 16 and 17
Saturday 3:30 to 5:30 and 9 p.m. to 1 a.m.
Sunday 4 p.m. to 10 p.m.
Brian Davis
SUNDAY MENU
Prime Roast Beef $5.95
or Ham Steak $4.95
Tossed Chef's Salad Included

THE UNITED CHURCH OF CANADA
GLENGARRY EAST PASTORAL CHARGE
Alexandria 9:30
Dalhousie Mills 11:15
Glen Sandfield 11:15
Rev. Jas H. Thompson
Minister

DUNCAN MacARTHUR
LANCASTER, ONTARIO
613-347-3472
Maple Sugaring Supplies
AGENT FOR:
•Waterloo Evaporators
•Bacon Plastic Syrup Jugs
•IPL Plastic Tubing
FOR SALE:
•1 Used 4x14 Evaporator (Complete)
•2 and 3 Gallon Used Aluminum Sap Buckets and Covers - Used Sap Spouts
•New 25-Gallon Syrup Drums 4-4c
• Dominion-Grimm syrup cans and containers

Lenten Specials on Fish
at
MELOCHE & SABOURIN
Main St., Alexandria Tel. 525-1295

Salmon Slices	lb. 3.89	Turbot Fillets	5 lb. box 7.95
2-5 lb. avg. Small Pacific Pink Salmon	2.49	Fillets of Sole	lb. 2.59
Halibut Slices	lb. 3.89	Fillets of Sole	3 lb. box 7.60
Haddock Fillets	lb. 1.99	Salt Codfish	1 lb. 3.49
Haddock Fillets	5 lb. box 9.50	Smelts	1 lb. 1.29
Cod Fillets	lb. 1.69	Smoked Cod Fillets	1 lb. 2.59
Cod Fillets	5 lb. box 7.95	Mackerel	lb. .59
Ocean Perch Fillets	lb. 1.89	Pollock Fish (Whole)	lb. .79
Ocean Perch Fillets	5 lb. box 8.95	Fresh Herring	lb. .59
Boston Bluefish Fillets	lb. 1.39	Salt Herring	lb. .89
Boston Bluefish Fillets	3 lb. box 3.95	Salt Herring	20 lb. pail 15.00
Turbot Fillets	lb. 1.69	Oyster Cups	each 2.29

Subject to availability of stock
We have in stock
Fresh Pure Buckwheat Flour 2 lb. package at 1.69
We reserve the right to limit quantities 7-1c

CITY INCOME TAX
Now in Alexandria
Cornwall's Largest Tax Office
7 Catherine Street W.
(Mill Square)
Hours: 9—6 Daily
Mon., Tues., Fri. 9—9
Saturday 1—5
Tel. 525-3710
ALL RETURNS GUARANTEED 7-11c
Experts for All Types of Returns

MICHEL MENARD D.D.
DENTURIST
50 Ste. Catherine, St. Polycarpe
Complete or Partial Plates
Immediate Appointments
And Dental Repair
For Appointments
Tel. 1-514-265-3332 5-4c

Final Clearance
½ Price Sale

Women's Dresses All Our Stock 1/2 Price	Women's Coats and Jackets 1/2 Price
Girls and Children's Dresses 1/2 Price	Ladies' Pullovers and Sweaters 2.97
Children's Snowsuits 1/2 Price	Boys' Jackets 1/2 Price

FOOTWEAR
Good Selection of Winter Boots
PRICES ARE 20% HIGHER FOR NEXT WINTER
SAVE NOW
1/3 to 1/2 Off This Year
Low Price
MENARD FAIRWAY CENTRE LTD.
Alexandria, Ontario Tel. 525-2207 7-1c

The Old Mill Stream

by Anna-Margaret

Ranald and Madeleine MacDonald have just returned from a two-week holiday at Freeport in the Bahamas. They felt the courtesy to tourists nothing to brag about. Laurent and Therese Major have just returned from a six-week vacation in Florida and report the gas shortage there is really alarming. Seems you can't beat Canada for a place to be, especially if you are a Canadian.

* * *

Owners of the Glengarry Book Store on Main St. South, Ian and Geraldine Cameron, were home from Edmonton for a two-week visit. The west is nice, they say, but it is hard to forget Glengarry. That is fine, this means they will probably return home for good before too long. Rita Cameron and Isabel Labrosse were here also on Monday to visit Vince Cameron in the Community Nursing Home.

* * *

Mrs. Leslie Sloan was the author of the song about Green Valley Pavilion carried in last week's issue. Kathleen Emberg and Jean Shago were nice enough to stop by and tell us they had copies of it in their scrapbooks.

* * *

The date for the next Blood Donor Clinic is April 9, and will be at a new location this time, Alexander School. More details will be forthcoming but meanwhile mark the date on your calendar.

* * *

Talk about class at the Junior B Glens' game last Friday night—as organ music played by Yvon Leblanc filled the Sports Palace throughout the game, and during the intermissions. It really added a beautiful touch to the evening and the fans were highly appreciative.

* * *

Eastern Breeders have moved from their location on Main Street South and are now occupying an office in the Glengarry Transport warehouse on Bishop Street. Jeannette's Bargain Store which was out of business for a time following the fire in the Markson block is now occupying the place vacated by Eastern Breeders.

* * *

Mrs. Francoise Dubeau has taken over the Town Deli restaurant which borders the parking lot on Main Street South. She and her husband Rod have leased the building known as "Pierre's Amusement Centre" to Joanette's Taxi. The latter will operate from this base as well as run the centre.

* * *

Grand winner of the dishwasher at the Richelieu Carnival Bingo on Wednesday was Noella Carriere from Victoria Street East, Alexandria.

* * *

Volunteers are still needed at Maxville Manor to visit residents on a one-to-one basis. Interested persons should call Kevin Parkinson at 527-2170. Some residents have no one at all to visit them and others have relatives but they are far away and seldom see them.

* * *

Two sisters in the same family were crowned carnival queens, daughters of Mr. and Mrs. Rheal Lalonde of Ste Anne de Prescott. Carole was crowned the queen of Ste Anne's Carnival on January 26 and Suzanne was crowned Queen of her school on February 2. They are granddaughters of Mrs. Florian L'Ecuyer of Dalkeith and Mr. and Mrs. Arthur Lalonde of Ste Anne.

* * *

Valentine Verse

The winners of the 'Love Notes' Contest jointly sponsored by Glengarry Flowers and Mister Mann are Isabel (Colbie) MacDonell, R.R. 2, Green Valley and Lionel Chatelaine, R.R. 1, Apple Hill. Mrs. MacDonell won the $25 gift certificate donated by Mister Mann, while Mr. Chatelaine won a dozen roses donated by Glengarry Flowers. The entries were judged by Bob Roth and Anne McRae of The News and are offered here for your perusal. May they inspire you to some romantic thoughts of your own.

THOUGHTS

Pressed roses in old tissue folds
Keep crushed petals
Ah, but the memory holds
Days of youth and love and care
Tangible memories of all we share
—by Isabel (Colbie) MacDonell

TO MY VALENTINE

As the day approaches with all its color
I shall remember that long ago hour
And all the good times we shared
When first you told me that you cared.

Those days are gone now, but don't forget
My thoughts are with you, since the day we met.
There are times while you are gone
That loneliness lives on and on

But because you are my sweetheart
We should not be apart
On Valentine's Day.
—by Lionel Chatelaine

PEOPLE on the MOVE

Mr. and Mrs. Donald Fraser, Mrs. Roy Barton, Mrs. Marion Franklin and Miss Nora McRae, attended the funeral of the late Mrs. Gretta Gold (nee Clark) in Brockville, on Saturday, February 9.

Constable Christine Grant of Coquitlam, BC, was home visiting with her parents Mr. and Mrs. John Grant and family of Alexandria.

Ambrose MacDonell, Rosemount, visited on Sunday at the Mervyn MacDonald and Rene Seguin households in Green Valley.

Mr. and Mrs. Aurele Menard of Casselman, Denis and Gerald Menard of Alexandria, returned home on the weekend from an enjoyable two-week vacation in Barbados.

Help your Heart Fund
Help your Heart

BOOKINGS NOW ACCEPTED
For Wedding Receptions,
Stags, Parties,
Anniversaries, etc.
The Country Hill Top Singers REG'D.
For Further Information
Call Fern at 525-1906
Now Playing At
The Windsor Hotel
Vankleek Hill 7-4c Every Weekend

Provisions in effect for electors who need aid

Special provisions are in effect to make it easier for the handicapped, ill and aged electors to vote in the 32nd federal general election.

Among the main provisions:

—At least one advance poll with "level access" must be set up in each urban area of an electoral district. "Level access" means a ramp or other level entry to a voting place—one not requiring the use of steps or stairs.

—A voter, whose normal polling place doesn't have level access, may apply to cast a ballot at another advance poll that does have level access. This can be done by applying for and obtaining a "transfer certificate" from the Returning Officer.

—An ill or physically handicapped voter may obtain a medical doctor's certificate to that effect and use the "proxy" voting provision of the election law. This provision is for certain categories of people who cannot vote in person on polling day or at other designated times. The voter, in that case, can appoint another qualified elector—called a proxy voter—to cast a ballot in his name. However, both the voter's name and the name of the proxy voter must appear on the same voter's list. Any application to obtain a proxy certificate should be made to the Returning Officer no later than 10 p.m. on Friday, February 15.

Information regarding all provisions for the handicapped can be obtained from the Elections Canada office in each electoral district. The phone number can be obtained from Elections Canada advertisements in local newspapers.

Advance polls will be held on Saturday, February 9, Monday, February 11, and Tuesday, February 12 between 12 noon and 8 p.m. (local time) for those unable to vote on normal polling day. A voter must have his or her name on the voters' list of the appropriate polling division—whether urban or rural—in order to vote at an advance poll.

Engagement

LEMIEUX—GOWENLOCK

Mr. and Mrs. E. R. (Jack) Lemieux of the Seventh of Lancaster are happy to announce the engagement of their daughter, Beverley May, to Douglas Robert Gowenlock of Osgoode. Douglas is the son of Mr. and Mrs. Robert Gowenlock of Nepean.

BY POPULAR DEMAND!
ISRAEL and ROME
SPECIAL DEPARTURE PRESENTED BY
WORLD WIDE TRAVEL BUREAU OF CORNWALL
& ESCORTING BY REV. G. OSTLER, REV. R. LEBRUN & MR. FERN DEROUIN

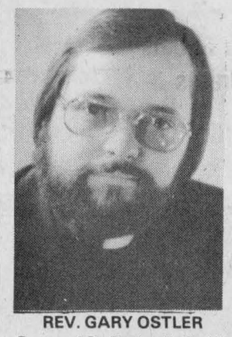
REV. GARY OSTLER
Pastor of St. Raphael's Parish

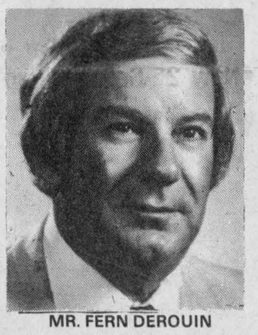
MR. FERN DEROUIN
President World Wide Travel


REV. REJEAN LEBRUN
Pastor of St. Jean Bosco Parish

DEPARTURE: APRIL 24 RETURN: MAY 8, 1980
Airfare — First class hotels — Transfers — Breakfast & Dinner throughout
Sightseeing — Baggage Handling — Entrance Fees — Excursions.
ALL INCLUSIVE PRICE. . . . "Alexandria Departure" . . . . $1,998. CD$ DBL. OCC.
Limited Space — Book Now — Pick Up Your Brochures
WORLD WIDE TRAVEL BUREAU 7-1c
132 The Pitt Street Mall 933-8720

Gaiety
THE BEST IN SCREEN ENTERTAINMENT
WED.—SAT. FEB. 13—16
GABE CAPLAN IN
FAST BREAK
— PLUS —
CHRISTOPHER PLUMMER IN
HANOVER STREET
(Adult Entertainment)
SUN.—TUES. FEB. 17—19
GOODBYE EMMANUELLE
— PLUS —
SEVENTEEN AND ANXIOUS
Tel. 525-1037
Alexandria, Ontario

BULOVA and CARAVELLE
2 WATCHES FOR 1 SALE
• Watches sold at the highest price of the pair
or
30% OFF
SINGLE WATCHES ONLY
• Watches sold in pairs as shown 2 for 1
• Sale applies to watches in the window display only
• Watches sold at the highest price of the pair
BRUNO PIGEON
JEWELLER 7-1c
Certified Watchmaker—Jewellery & Watch Repairs
13 Main St. N., Alexandria Tel. 525-1518

THIS IS IT!
OUR AFTER INVENTORY SALE
All Boots 20—50% Off
All Shoes 20—25% Off
Plus Many Other Values
Special Tables at $10 and $15
FINAL DAY SATURDAY, FEBRUARY 16
ALL SALES FINAL
Our New Store Hours
Mon.—Wed. 9-5:30
Thurs. and Fri. 9-9
Sat. 9-5:30
The Bootique
— SHOES— BOOTS—HANDBAGS—
25 Main St. S., Alexandria Tel. 525-2934 7-1c
7-1c

IT'S OUR 1st ANNIVERSARY
GREEN VALLEY FABRICS
Lancaster St. Green Valley, Ont
SALE STARTS THURSDAY, FEB. 14 — WILL LAST FOR 10 DAYS
10% to 50% Off All Material
10% Off Permapress Cotton
20% to 50% Off Acrylics, Polyester and Wool Plaids
10% Off Stretch Velour and Peluche
10% to 20% Off Drapery & Curtain Material
10% Off Quilt Batting
Macrame Materials
Grand Quantity of Remnants Sold By the Pound!
150 to 200 yards of
Wool, Acrylics and Polyester
$1.49 to $1.98
Store Hours
Mon., Tues., Wed., 9—6
Thurs., Fri., 9—9
Saturday 9—5
Simplicity Patterns
GREEN VALLEY FABRICS
Lancaster St. 7-1c Green Valley



Martintown Rumor Mill

by Art Buckland

Channing Kyer and the RCAFA entertained us in Cornwall last weekend. The theme was 50 years of show business memories. Channing had one line as Dr. Livingstone, in a Tarzan skit which brought down the house. This show is also performed for senior citizens and mentally retarded.

Good show.

Last year it was a Glengarry welcome to the Knights and the Runions when they moved into new homes in Glen Falloch. This year it's welcome to Michael Togneri and Micheline and baby Sebastian, living in a grand new house on the former Blatchly farm.

CANDIDATES' MEETING

The candidates at the Stormont-Charlottenburgh political meeting last week all proved able to answer or dodge questions from the audience in St. Columban's Hall.

Ed Lumley answered a question from Glenn Runions, Kinloch Road, about the unfairness of an imposed shift to metric which results in a litre of milk costing the same as a quart. Mr. Lumley said that in his former business as a soft drink manufacturer there was no increase in the price per unit. Maybe we need a herd of coca cola cows.

Jim Bredin pointed out that the Liberals gave us a lot of "silly" government. All three candidates promised, what else, better government.

Best voting bets: Lumley, Ethier and unfortunately, the Liberals. Once the negative elections are over, Parliament must get beyond petty politics of parties which are philosophically indistinguishable, and try to pull this country up by the bootstraps.

BADLY BENT

To indicate the seriousness of our plight, I'm mailing to Ottawa copies of my latest letters from my banker and the plastic money lenders. My banker sent me a missive in pink with just three letters on it: N.S.F. (Nothing, see Father?).

NEVER SEES THE LIGHT

Hughie McDonell was entertaining at the McIntyre Grand with our old favorites. During intermission conversation struck up at a table of the regular cronies:

Greg: Did you know that Larry is on the four to four shift?

Mac: Four in the afternoon to four in the morning is a long stretch to work.

Greg: Oh no, that's not his work shift, that's his play-around shift. And in winter he never sees the light.

NEW BABES

Several babies have made appearances recently. Proud parents are Leo and Leona Aubin, Jim and Linda Pritchard, Charlie and Cathy Kinloch.

NEW COLONIAL BOY

Sam and Louise Brkich and family are headed to Australia's shores. The Brkichs, who live on South Branch Road, will be greatly missed by our neighborhood.

WIFE WAKER

The other morning, an airplane skirted the tree tops in our bush, disappeared over the knoll to appear again at chimney top level near the north road. This huge bird powered by two or two and one-half engines then circled twice just above ground level and headed up and away into the western sky.

I stood there in the barn yard spellbound the whole time. In the meantime the good wife handled the chores, in her shirtsleeves, the weather being so fine.

Blessed with such beautiful weather, it may be time for tapping soon.

MARTINTOWN MAC

From Martintown Mac to my valentine in paraphrased Shakespearean:

When to the sessions of sweet silent thought
I summon up remembrance of things past
I sigh the lack of many a thing I sought
For precious friends gone in untimely haste
But, if the while I think on thee, dear love,
All sorrows are erased by thy glad glove.

Happy Valentine's Day.

Need entries soon

In a matter of a few weeks Earla Stewart of Pembroke, the 1979 Miss Eastern Ontario will conclude her reign with the selection of the new Miss Eastern Ontario for 1980, to be held on March 22 in Perth.

The demanding but enjoyable selection of the new Miss Eastern will be handled by Judges who come from as far away as Toronto, London and Montreal, all areas outside the Pageant territory. Pageant officials are pleased to announce that Ab Douglas, Anchor Man for the CBC Evening News will be the Master of Ceremonies for the Pageant.

Donation of prizes are being received from various parts of Eastern Ontario for the Contestants. For further information or tickets, contact the Pageant office at 267-5194 or the Perth Chamber of Commerce at 267-3200.

CRUSADERS NEWS

by Michael Richer

BOYS' BASKETBALL

On Thursday, February 7, both Char-Lan boys' basketball teams travelled to General Vanier High School. Both teams were unsuccessful. The juniors lost 51-21 and the seniors lost 65-46.

GIRLS' VOLLEYBALL

On Thursday, February 7, our girls' volleyball teams travelled to Glengarry District High School. They played against teams from GDHS and Osnabruck District High School. The juniors lost against Glengarry 2-1 and lost to Osnabruck 2-0. The seniors were also unsuccessful, losing to Glengarry 2-1 and losing to Osnabruck 2-0.

CHOCOLATE BAR DRIVE

This week the Char-Lan student council has organized a chocolate bar drive. The purpose of this drive is to make money for the student council. This drive will last until the end of this week, that is until February 15.

HEART FUND

It is a tradition at Char-Lan to canvass for the Heart Fund. During this week canvassers will be canvassing in the area asking for donations. At Char-Lan, Heart Fund Day is February 13. When canvassers knock at your door, please give generously.

REPORT CARDS

Report cards for the results of the subjects of the first semester will be given out on Monday, February 11. The second semester started on February 5.

WINTER CARNIVAL

The winter carnival at Char-Lan will be held during the week of February 18-22. Various activities are planned, including the Carnival Queen Pageant, a ski trip and a dance. Contestants for the preliminary round of the pageant were chosen for February 8. The contestants will compete in front of a panel of judges some time this week. Six finalists will be chosen and will compete in the finals which will be held on Monday, February 18 at 8 p.m. On Thursday, February 21 there is a ski trip planned. Those who want to go downhill skiing will be going to Mont St. Sauveur. A bus will also be taking cross-country skiers to Upper Canada Village where the facilities are better for cross-country skiing. There will also be a bus taking students to Ottawa to skate on the Rideau Canal. The dance is planned for Friday, February 22.

WMS study Middle East

The WMS meeting for January of St. Andrew's Presbyterian Church, Martintown, was held at the home of the president, Miss Emily MacInnes. A poem, "If I could buy Time," opened the meeting, followed by a hymn. Members answered the roll call with a verse containing the text word "hope."

Arrangements were completed for the service on January 20, to be conducted by the WMS. Delegates to the Synodical in Vankleek Hill were appointed. The offering was received and dedicated by Mrs. Ray Markell. Thank-you notes were read from those remembered with gifts at Christmas.

The Mission Study for this year is on the Middle East, which is repeatedly referred to as a mosaic because of the many facets and factions both in religion and in politics. Using an enlarged map to include the countries of Iran and Afghanistan, focal points of present-day world attention, Emily MacInnes gave a brief historical background of the countries of the Middle East, dwelling, especially on the formation of the State of Israel and the Palestinian refugee problem.

Good missionary work is being done among the refugees particularly in providing schooling and technical training. The ecumenical spirit necessary for the peaceful co-existence of the three great religions (Judaism, Christianity and Islam) one writer symbolized by the vine for Judaism, the olive for Christianity, and the palm for Islam.

Selections from the Bible to illustrate the role played by each of these beloved plants of the Holy Land were read by Mrs. H. Hald, Miss Mae Munro, Mrs. H. Goudie, Mrs. G. Ross and Mrs. H. McMillan.

Mrs. Stuart Blackadder offered a prayer for peace.

The meeting closed with a hymn and the Lord's Prayer. Lunch was served and a social hour enjoyed.

Martintown club meets

by Rosemary Van Rooi

The first meeting of the Martintown Homemaking Club was held on January 15, at 7:30 p.m. The second meeting was on January 29 and the third was on February 5. All these meetings were held at the home of Margaret MacPherson.

The requirements of completing this club is a Record Book, or Project Manual, a junior or senior plant holder and a Free Choice Article. The date that our articles must be handed in to our leaders is April 8.

The topic of this club is Macrame and Interior Decorating of the Bedroom.

Our club name is the "Martintown Knotty Knotters." Our leaders are Terry Reid and Margaret MacPherson. The club president is Margaret Fox, Vice-President Bea De Haas, Secretary Theresa Lavigne and Press Reporter Rosemary Van Rooi. We have a large membership this season with 17 girls in attendance.

At Achievement Night, April 17 at 7:30 p.m. at Glengarry District High School, we will be displaying an exhibit called "The Art of Arrangement."

Our next meeting will be Tuesday, February 19 at the home of Margaret MacPherson.

February is heart month

Give... THE HEART FUND

Adrien Menard Electric Inc.
ELECTRIC MOTOR REPAIRS
11 Mill Square Tel. 525-2173

Service of water pumps
Repair of Sunbeam cow clippers
Sales of Jacuzzi and Beatty jet pumps

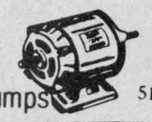

51-tf

JOANETTE'S
Custom Meat Wrapping
Tel. 525-3583

We cut and wrap meat to your specifications
Storage facilities to age your beef
2 miles west of Alexandria on Highway 43
Mrs. Guy Joanette, Prop.



33-tf

Plain talk to Farmers about Tax & Bookkeeping Services

The rule is simple: talk to professionals. Don't take chances with well-meaning amateurs. You may not know what you're missing. It's what we save you that counts.

We recommend that an experienced tax consulting firm look after your tax return this year. It's a complex tax world. In the agriculture business there are ever-changing regulations. You need a specialist, a professional. We qualify.

We have more than 20,000 farm clients of whom nearly 15,000 are in Ontario alone. All you need to be assured that we can do what you require is to phone the toll-free number below, during office hours. It won't cost you a penny to call.

Let us outline our complete tax and bookkeeping service for you. Our representative will telephone you for an appointment, at your home. In person. We make it easy for you. We're a No-Nonsense farm tax consulting firm.

FBC FARM BUSINESS consultants

For more information, Please call us Today collect!
1-519-453-5040

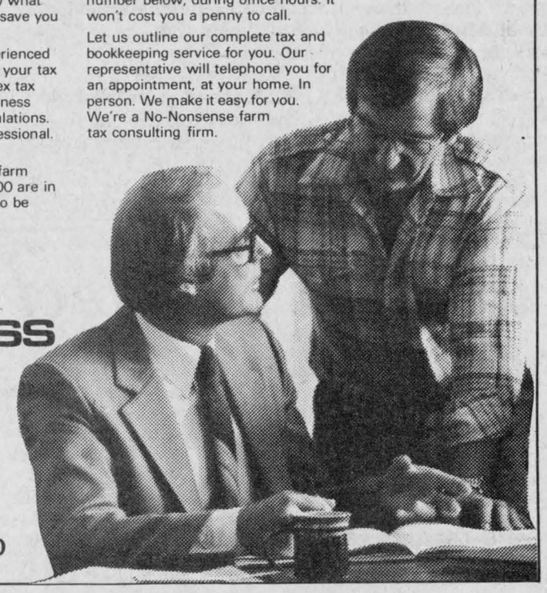

AUCTION SALE
FARM EQUIPMENT
Saturday, Feb. 23

1:00 p.m.
Maxville Village, first road south of the railway tracks going east to the end of the road

1 John Deere 430W tractor with loader and blade; 1 Massey-Ferguson disc 272; 1 Fleury-Bissell tine cultivator; 1 McConnell 2-row potato planter; 4 Planet-Junior fine seed planters; 1 Hiller-Molder 2-row 3-pt. hitch; 1 Dilty-Wetzel potato seed cutter; 1 Thomas 2-row potato harvester; 1 McLellan 8 h.p. wood splitter, Briggs and Stratton engine; 1 1976 Chevrolet 1-ton truck, double wheels with safety check certificate; 3 Homelite chain saws, good running order; 2 Dion wagons, 16' Lockwood boxes, 10-ton capacity; 1 potato bagger and scales; 1 lawn mower, gas; 1 Surge milking machine, 2 pails and strainer; 2 desks; 2 desk chairs; 2 filing cabinets; metal chairs and numerous small items.

The foregoing is the property of Work Team Services, a L.E.A.P. project—E. Legault 525-1533.

TERMS—CASH
Mr. Albert Faubert, Auctioneer
Tel. 525-2182

7-2c

FARMERS
THIS IS FOR YOU

20% off ON ALL IH FILTERS

FREE PICK UP AND DELIVERY ON ALL MOTOR AND CLUTCH REPAIRS

All shop labour will be done on flat rate estimates
10% OFF ON ALL IH PARTS

This special ends February 29, 1980.

HIGGINSON Farm Supplies Ltd.

FARM AND CONSUMER PRODUCTS
K6A 2R2 Box 280
HAWKESBURY — MAXVILLE
613-632-2022 6-2c 613-527-3126

CONSIGNMENT SALE
of Holstein Cattle
to be held at
FAWCETT'S SALE ARENA
Winchester, Ontario
Thursday, February 21, 1980
Commencing 12 Noon

75 Head: Close springers and fresh cows, a number of bred heifers and open heifers, 2 service age bulls.
ALL TESTED FOR BRUCELLOSIS: MAJORITY FREE LISTED.

CONSIGNMENTS STILL BEING ACCEPTED.
NOTE: DATES OF SOME UPCOMING DISPERSAL SALES:

March 24, 12 Noon
Complete dispersal of herd of Russell Suffel, Inkerman. 40 head. Also on March 24, 50 head of the "Pick" of the Nobel Dutch Herd of G. Smits, Lancaster.

April 3, 12 Noon
Complete dispersal of the "Elmguard" herd of Dalton Hodgins, Shawville, P.Q., 55 head. Also on April 3, Fawcett's Spring Select Sale, 30 head of carefully selected animals.

April 5, 12 Noon
Eastern Ontario Holstein Calf Sale, 75 calves.

April 18, 12 Noon
Complete dispersal of the herd of John Mitchell, Bainsville, 80 head.

FOR CATALOGUES OR ANY INFORMATION ON THESE SALES CONTACT:

FAWCETT BROTHERS SALE MANAGERS
Winchester, Ontario
Allison 774-3610
Ralph 774-5710

Factory Allowance Savings!



Under 100 MH Compact Tractors
MF 230 to 285, 184-4 Industrial Tractors
Factory Allowance
$400

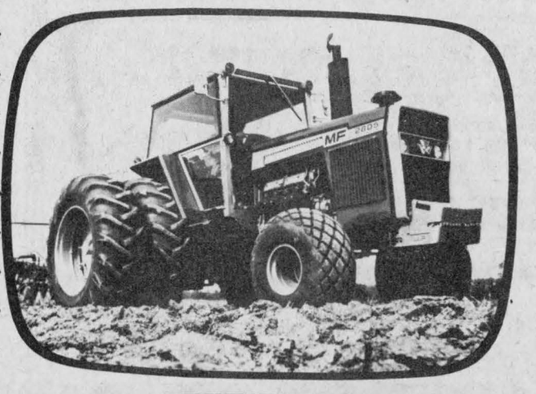

MF 2000 Series
2675 100 h.p.
2705 120 h.p.
2745 140 h.p.
2775 160 h.p.
2805 190 h.p.
Factory Allowance
$1500



MF 4000 Series
Four Wheel Drive
4800
4840
4880
Factory Allowance
$2,500

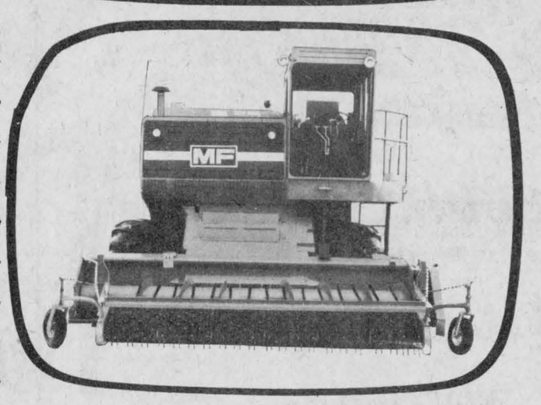

MF SP Combines
MF 540
MF 550
Factory Allowance
$3500

MF 750
MF 760 **$4500**

MENARD FARM SUPPLIES LTD.

Green Valley Ont. Andre Seguin prop. **Tel. 525-2190**

7-1c



WIN 'A' CHAMPIONSHIP—Front row from left are: Laurier Bellefeuille, Marc Poliquin, Francois Cloutier, Marc Menard, Dominic St. Denis, Daniel St. Louis, Claude Lefebvre. Back row: Joel Lavigne, Yves Gareau, Daniel Ouellette, Daniel Sabourin, John, Bonhomme Carnaval, Michel Miller, Laurier Rochon, Mr. Albert O'Connell (teacher), Donald Castonguay, Pierre Joanette. Staff photo Brian Filion

Green Valley hosts broomball here

A broomball tournament in conjunction with this week's carnival was termed a great success by participants and coaches. The tournament organization was a joint effort by the Richelieu club and Ste. Marie School in Green Valley.

Girls and boys in grades 4, 5 and 6 from five area separate schools organized teams for the competition. The schools involved were Saint Joseph's. Lancaster; Perpetual-Secours, Alexandria; Ste. Marie School, Green Valley; St Therese. North Lancaster and St. Bernard's from Maxville.

Plaques were presented by Bonhomme Carnival to the "A" and "B" Division winners in both the girls and boys categories. In the boys competition, Perpetual-Secours took "A" honors while St. Joseph School in Lancaster won the "B" Division award. Two teams from Perpetual-Secours captured both plaques in the girls side of the tournament.

Skaters' festival set for April 13

At the monthly meeting of the Alexandria Figure Skating Club the secretary Mrs. Cecile Gauthier read the minutes of the last meeting and Mrs. Diane Martin gave a treasurer's report.

The date of the annual general assembly of the CFSA (Canadian Figure Skating Association) has been set for May 31. A few ladies from the club will be present at this occasion.

Also, the date of our annual festival has been set for Sunday, April 13, so keep the date open. This year the theme will be "The Four Seasons."

Again this year, we will be having spring school. The date will be announced later.

On January 26, tests were held in Cornwall and some of the girls passed preliminary dances.

Successful in three dances: Andree Gauthier, Francine Giroux; two dances, Lison Lanthier, Martine Ouellette, Nathalie Paquin and Kelli Trottier; one dance, Helene Lauzon, Nathalie Menard, Cheryl Ann McDougall, Chantal and Jocelyn Roman.

In Junior Bronze, one dance each: Manon Brunet, Andree Gauthier, Nathalie St. Denis.

In Preliminary Figures, the following girls were successful: Rachelle Beauclair, Lison Lanthier, Helene Lauzon, Lyne Montpetit, Chantal Roman and Chantal Seguin.

In Free Style Junior Bronze, Andree Gauthier and Nathalie Raymond were also successful.



WIN 'B' CHAMPIONSHIP—Front row from left are: Serge Picard, Jeffrey Bissonnette, Stephane Collette, Chris Willard, Jody Flaro, Robert Desaulniers, Sylvain Flipsen. Back row: Mark Lalonde, Andre Lalonde (principal), Suzanne Padbury (teacher), Archie Willard, Ronald Lefebvre.

(Photo—Filion)

Overtime decides finals

The third annual Maxville Junior Public School Invitational Broomball Tournament took place on Wednesday, February 6, 1980 at the Maxville & District Sports Complex.

Eleven schools entered—Maxville Junior, Maxville Senior, Laggan, Lancaster Township, Berwick, Monkland, Martintown, Williamstown, Roxborough, Chenail School and Cornwall Island School—with 22 teams participating in the day-long tournament.

Approximately 375 students were divided into four divisions: Senior Boys, Senior Girls, Junior Boys and Junior Girls. Both Junior Divisions final games were decided in sudden death overtime.

Maxville Junior Public School Junior Girls lost a tough 3-2 decision to Berwick Public School while Monkland Junior Boys defeated Williamstown Junior Boys 2-1. In the Senior division, Berwick Girls defeated Martintown 5-1 while a determined Lancaster Twp. Boys team beat Berwick 3-1.

Trophies and crests (donated by the Maxville Junior Public School Committee) were presented to the winners of each division. Finalists in each division also received crests.

Special thanks were extended to the school principal, Mrs. Alice Ferguson and the parent-teacher committee for donating the trophies.

It was unanimously agreed that all had a fun day!

Lochiel takes two - game lead in men's finals

by Doug Dumouchel

Last Thursday night was the first game of the men's broomball finals in a best of seven series. Lochiel won the opener 1 to 0 in overtime as Mark Kennedy scored the winning goal after playing 4:30 minutes of overtime.

In the second game on Monday night Lochiel went ahead 1 to 0 early in the second period when Earl MacLennan deflected a shot from Roger Jeaurond that beat goalie Dougie Meldrum. However North Lancaster came back to tie the game late in the last period as Daniel Lalonde scored from the slot on a centering pass from Doug Dumouchel.

That set the stage for another overtime game, but this one lasted less than a minute as Barry MacSweyn scored on a shot from the point. With the ball hitting the empty net Lochiel took a commanding 2 to 0 lead in the finals.

Next game will be this Thursday night at 8 p.m.

Following the broomball game Consolidated Textiles will play IGA in a soft puck game. Textile needs the victory to finish in first place. If they should lose, Roy's Garage will finish first.

Ernest Maheu dies

Ernest Maheu, 61, of Glen Nevis, died Jan. 30 at Glengarry Memorial Hospital.

He was the son of Eugene Maheu and Josephine Montreuil and brother of Arcade, Florinda of Gatineau, Mrs. Peter Ivanski Marguerite of Toronto, Hector Maheu of Toronto, Mrs. Wilfred Goulet, Agnes, of Ste. Anne de Bellevue, Mrs. Germaine Cholette (Claire) of Alexandria, Maurice Maheu of Toronto, Mrs. Les Craig (Cecile) of Vancouver, Albert Maheu of Green Valley, Walter Maheu of Iroquois Falls, Mrs. Marcel Quesnel (Pauline) of Coteau.

He is also survived by many nieces and nephews.

Funeral was held on Feb. 2 in St. Finnan's Cathedral, Alexandria with Rev. Witol officiating.

Spring interment will be held in St. Margaret of Scotland Parish Cemetery, Glen Nevis.

Pallbearers were Denis and Gerald Cholette, Gerald Iveniski, Patrick Quesnel, Ronald Goulet, Andre Maheu.

Paquin performs

by Le Centre Culturel

Following the Carnival Bean Supper on Sunday night at the Alexandria Sports Palace, Maurice Paquin demonstrated his humorous talents as a comedian-musician accompanied by guitarist Luc Gauthier. An enthusiastic crowd warmly applauded his performance.

In his unique way of harmoniously blending the French and English tongue, Paquin manages to grasp the public's interest. Paquin told humorous anecdotes about his family and early childhood, mixing it all with the festivities of our Carnival.

In his satin red baseball suit, the comedian danced madly and played his harmonica heartily, leaving the crowd with his philosophy of life, "Y'a rien la"—laughter is the best medicine of all.

Le Centre Culturel, "Les trois p'tits points," considered this Carnival concert a great success.

Atom Glens advance

The Atom Glens advanced in the ODMHA playdowns on the weekend after beating Cyrville in Alexandria on Sunday by a narrow 2-1 margin and tying the same club on Saturday 1-1, at the Leitrim Arena.

On Sunday Glen Campbell and Luc Decoeur netted singles for the Atom Travelling Team while on Saturday Richard Daniels salvaged a tie in the last minute of play with a goal.

Prior to weekend play, the Glens encountered Blackburn in a home and home series, doubling them 4-2 in Navan back on Jan. 20 then tying them 1-1 in Alexandria on Jan. 26. In the first game of this series, Glen Campbell and Richard Willard each scored twice for the Glens. In the stand-off match it was Glen Campbell once again scoring for the Glens.

The Atoms are also involved in Lower St. Lawrence Hockey League playoffs. On Sunday in Alexandria the Glens tied North-Glen-Stor 2-2. Tim Ouderkirk and Scott MacRae scored for North-Glen-Stor while Glen Campbell accounted for the two Alexandria goals.

Mrs. MacLaren interred here

Well known in the Glen Robertson area where she was a frequent visitor, Mrs. Muriel MacLaren died on Sunday, January 27. She was the daughter of the late Charlie MacKinnon and his wife, Mary MacPhee and was the last surviving member of the family.

Married to Dan MacLaren who survives, they had lived in Montreal for most of their lifetime before retiring to Russell some years ago.

The funeral was in St. Martin of Tours Church, Glen Robertson, on Wednesday, January 30 at 11 a.m. where Rev. Bruno Pilon officiated at the service.

Burial was in the parish cemetery.

Char-Lan Minor Hockey results

ATOM

D&R Rose 3, Lalande Camping 0. Jason McDonald 2, Simon Leeds 1, Greg McIntyre, shutout.

Claude Nunney Legion 2, GTL 1. Blake MacDonald 2. Trevor Bowles 1.

PEEWEE

Lancaster Recreation 3, Jean's Grocery 2. Gilles Lafrance 2, Brian Ward 1. Jeff Watson 2.

Rozon Insurance 9, Amell Landscaping 3. Jody Jurchuk 4, Dean Cameron 2, Jacques Dansereau 2, Ronald Bedard 1. Robert Lambertucci 1, Darrin Hill 1, Daryll Menard 1.

BANTAM

Lancaster Pizzeria 2, Gauthier's Greenhouse 2. Paul Lapierre 1, Ronnie Lapointe 1. Randy Collette 1, Michel Meunier 1.

Impala Motel 3, Grant Bros. 2. Dave Russell 2, Sandy McLennan 1. Kent Byatte 1, Glen McKay 1.

MIDGET

Lancaster OPP 4, Wereley's Esso 3. John Lafave 3, Shawn White 1. Shawn Casey 2, Mark Drouin 1.

Chafee Sports 5, Dan's Place 1. Todd Hambleton 2, Nicky Bronzan 2, Roch Carriere 1. Andy Sangster 1.

BINGO
AT FRATERNITE
ALEXANDRIA INC.
EVERY FRIDAY
DOORS OPEN AT 7:00 P.M.
JACKPOT $440
In 6 Numbers
Saturday Night
Euchre Party

A. James Flatman Limited
Professional Engineers
Municipal Drainage Engineers
Land Surveyors
Box 1674
Prescott, Ontario
Office Address
43 King St. West
6-2c

Get your Colonel Sanders'
"VALUE PACK"
Just $5.95!
(Offer good from Feb. 6 to March 2)
THERE'S NOTHING LIKE IT
Here's a timely mid-winter treat that's sure to please the family! Colonel Sanders' Value Pack. It's a Thrift Box of finger lickin' good chicken, 16 oz. of your favorite salad and a medium sized pack of French fries. All for only $5.95. A Thrift Box contains 9 pieces of chicken. Enough for 3 or 4 hungry people. They'll say "there's nothing like it!"
Col Sanders Recipe Kentucky Fried Chicken A CANADIAN COMPANY
Colonel Sanders' boys and girls make it "finger lickin' good."
Scott's chicken Villa.
OVER 100 LOCATIONS IN ONTARIO—SEE YOUR PHONE BOOK FOR THE ONE NEAREST YOU.

Help your HEART FUND

Tapis RICHARD Carpet
Floor Covering
Linoleum
Wallpaper
Couvre-Plancher
Linoléum
Tapisserie
369-B Main St. S., Alexandria 5-tf Tel. 525-3692

Where Service Is Quality
CROWDER
MONUMENTS LTD.
Morrisburg, Hwy. 2 East
We are offering our services in the area. We carry a large stock of monuments on hand and all the work is done in our shop here in Morrisburg which you may see at any time.
We also have the equipment and the ability to do all types of cemetery lettering.
We are located on Highway No. 2, at the east end of town.
Phone 543-2950
Box No. 526
We take pride in our work. Our aim is to please and our prices are very competitive. 12-tf


FEBRUARY THAW SPECIALS
Colgate Toothpaste 100 ml. size 89¢
Efferdent Denture Cleaning Tablets 325 89¢
Good News Disposable Razors 4's 59¢
Bayer Aspirins 100's 99¢
Extra Special Discount Price
Diovol Suspension 2.19
Kleenex Facial Tissues 200's 69¢
Super Special
Color Photo Processing
12 exp. 3.69 20 exp. 4.99
Prices in effect while quantities last until February 20, 1980
Pharmacie GLENGARRY Pharmacy
14 Main St. N., Alexandria
Tel. 525-3882
7-1c

New club formed

by Sandra MacGillivray

The Kirk Hill Knotty Knotters, with a membership of 10, began a new club, "Your Corner of the World".

The first meeting was held on Monday January 14 at the home of Mrs Murray Howes. The officers were picked, which are: Andrea Kirton, president; Audrey MacDonald as secretary and Sandra MacGillivray as press reporter.

The history of macrame was discussed and also the different kinds of yarn we should use.

The second meeting was held on Monday January 21 at the home of Audrey MacDonald.

We discussed different things such as our personalities, our likes and dislikes and we played "colorscope" a game related to our personalities. We also learned three different knots which are wrapping, square knot and the half knot. We also started our plant hanger using these knots.

The third meeting was held at Phyllis and Heather MacGillivray's. We Discussed different ways we could decorate our rooms. We talked about different things that we would consider doing for our free choice article showing the various knots we have learned.

The fourth meeting was held at Laggan Public School on February 4. We talked about our bedroom furniture and how to arrange it properly. We also had to make a floor scale of our room and furniture.



YULETIDE DECORATION WINNERS—Councillor John Cormier presents the Christmas decoration award to winners in the resident and commercial categories at the last town council meeting. From left, Mayor Jean Paul Touchette, resident category award winners, Mrs. Marcel Lanthier, first, and Mrs. Mackie MacDonald, third; commercial category winners Mrs. Marcel Lalonde and Richard Vaillancourt. Missing are: Euclide St. Denis, second residential and a representative from Rhea's Beauty Salon, first commercial.

(Staff Photo—Anna Margaret MacDonald)

Crafts show to be held

The annual meeting of the Tri County Crafts, held on January 24, saw the election of the following officers: Past President Eileen Crites, President George Matsell, Vice-President Helen Butkovitch, Secretary Doris Matsell, Treasurer Ruth Righton and Publicity Directors Carol Campbell and Joyce McDougald.

New members were welcomed, and voting was held regarding the spring craft show, and sale. A unanimous vote was given for a pre-Easter show to be held March 28-29 at the Cornwall Civic Complex.

Tri County Crafts have proved themselves as a very progressive group of artisans, and are fully determined to continue presenting visual art shows of ever-increasing quality.

Austrian native dies here

A resident of Maxville Manor, Michael Koryto died in Ottawa General Hospital on Thursday, February 7.

The son of the late Myrto Koryto and his wife Barbara Hocul, he was born in Austria and lived in Alexandria prior to going to the Manor.

He is survived by his wife, the former Carolyne Schuschelniski, and three sons, Murray and Steve of Hamilton and Frederick of Vancouver.

He also leaves one brother, Steve Korytko of Alexandria and three sisters in Europe.

The funeral was held on Saturday, February 9 in St. Finnan's Cathedral where Reverend D. B. McDougald officiated at the 11 a.m. service.

Pallbearers were Gregory Macdonell, Peter McCuaig, Leon Theoret, Alcide Menard, Fabien Stang and Archille Quenneville.

Blanche Godard dies

Blanche Godard died recently at Best View Lodge.

Formerly of Alexandria, she was born in Cornwall July 1, 1919.

She was the wife of Antonio Godard of Best View Lodge and daughter of the late Dolphis Choquette and Medoria Duranuall.

She was the mother of Mrs. Robert Laperle (Jeanine) of Montreal, Jean of Cornwall, Mrs. Leo Quesnel (Claudette) of Alexandria, Mrs. Lucien Carriere of Alexandria, and Claude of Green Valley.

She is also survived by one sister, Mrs. Lucienne Choquette of Alexandria and by 11 grandchildren.

Funeral was held in Sacred Heart Parish on Jan. 5.

Spring interment will take place in the parish cemetery.

glengarry
SHEET METAL
Fabrication, Installation
Heating and Ventilating
Farm Exhaust Systems
● Industrial ● Commercial ● Residential
Tel. 528-4642
G. & R. Leroux Enterprises
R.R. 1, Martintown

An Important Reminder!

RECIPIENTS OF:
GUARANTEED INCOME SUPPLEMENT
SPOUSE'S ALLOWANCE

To continue receiving your Guaranteed Income Supplement or Spouse's Allowance after March 31, 1980, you have to complete and return the application form you received. Fill it in and return it in the addressed envelope *now*.

NEED HELP?
For further information or assistance please consult your telephone directory, or information operator, for the telephone number of the nearest Income Security Program offices.

Canada
Health and Welfare Canada
Santé et Bien-être social Canada

Income Security Programs
Programmes de la sécurité du Revenu

Atlantic Hotel
The Station
Alexandria
Friday and Saturday
February 15 and 16
Jim Connors
and The Voyageurs
Monday to Wednesday
February 18 to 20
Hughie McDonell
Thursday to Saturday
February 21 to 23
The Dorney Duo

Glengarry Motor Sales Ltd.

Is celebrating Valentines
in a big way with tremendous savings
on '79 vehicles.

During the month February there is no sales tax on new 1979 vehicles and demonstrators.

SEE US NOW ! ! !



Jean Lajoie
Salesman



Bob Henri
Salesman



Mike Gibbs
Sales and Trucks



Lionel Leroux
President

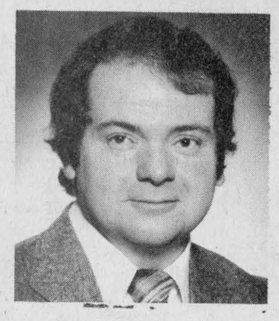

Paul Lalonde
Sales Manager

Hwy. 34 Alexandria
Tel. 525-1480

The Glengarry News

ALEXANDRIA, ONTARIO, WEDNESDAY, FEBRUARY 13, 1980

EDITORIAL

IT'S OUR OPINION

Post office and Saturday closings

As the cost of postal service rises, the service, itself, decreases.

Now Canada Post plans to close offices on Saturdays in all small communities in Canada.

As the Ontario Branch of the Canadian Postmasters and Assistants Association has pointed out, closure of small town post offices on Saturdays will reduce and possibly eliminate the walk-in traffic that forms part of the lifeblood of our business community.

"More and more business will tend to gravitate to the larger centres where the main post office, while closed, has sub offices operating to handle Saturday business," the association notes.

Many people depend on Saturday operation of postal facilities, the association says, and "should these be removed, alternate methods of delivery will be sought."

The postal organization contends that "the prevailing theory is, that one can equate service with dollars. In the case of the existence of our towns and cities, a move on the part of Canada Post to remove Saturday postal service from our communities will do very little to strengthen the economy of our country and in fact, it is our opinion the economy will suffer badly."

It is ironic that just as private enterprise in our area is recognizing that you cannot cater to the public on a 9-to-5 schedule, our government should be taking a step backwards.

As one local contractor told us recently, he does much of his postal business on Saturday because he is too busy earning a living during the week.

In formulating its "grand policies," government often forgets that there is a real world outside of Ottawa's towers.

Saturday is a busy day in the business community, particularly the commercial centre. Many people simply cannot take time off work to run to the post office during normal business hours.

Since it is the duty of government and its agencies to cater to the public, its hours of operation should reflect public needs.

Nuclear lies exposed again

One affliction which we have consistently warded off at the editorial table is false modesty. Why let a feigned front of humility take away the joy of being able to say, "We told you so."

Well, we told you so.

Some readers may recall past editorials we have written on the question of nuclear energy. Particularly, we have pointed to past inaccuracies of the powerful nuclear industry concerning safety.

Last week's revelation that we've been fed a pack of blatant lies for the last 30 years did not, therefore, drop many jaws in this office.

Officials from Atomic Energy of Canada Ltd. have consistently argued that their methods of transporting radioactive waste are foolproof.

Containers used are "crash proof" and there has never been a leak, we were assured.

Now, we learn—that it was all deception.

An estimated 150 people have been exposed to high levels of radiation in the last 30 years during accidents involving the transport of Canadian radioactive material, recently revealed files show.

Details of these accidents are listed in an Atomic Energy Control Board report which shows there were at least 135 nuclear transport "incidents" reported between 1947 and 1978. Most were minor, but 27 were considered serious.

In 1962, for example, during a 14-day journey from AECL's Ottawa plant to Hoboken, N.J., one of the "crash proof" containers began emitting a powerful beam of gamma radiation.

It is possible that some of the 66 truckers and workers who came into contact with that shipment received more than 200 times the permissable exposure limit.

In 1960, a shipment of 99 spent fuel rods from Chalk River Nuclear Laboratories near Pembroke began leaking radioactive water in a train bound for South Carolina.

Yet, in defending plans to truck wastes to South Carolina from Chalk River this Spring, AECL spokesman have said several times over the past two weeks that none of their shipments has ever leaked.

How long are we going to put up with this damnable lying on the part of officials?

Isn't it about time to clean house?

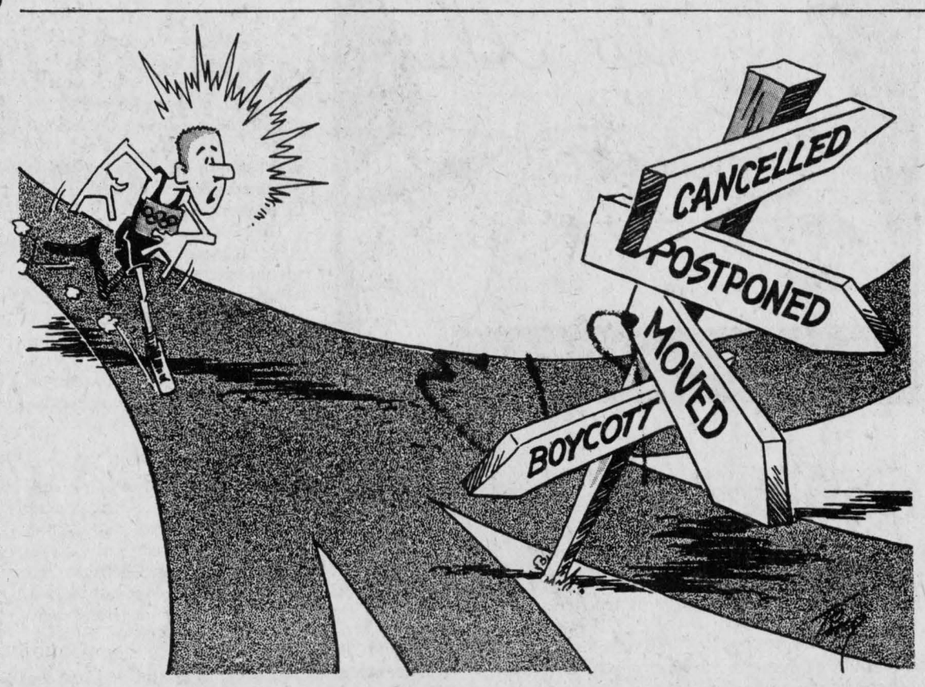

ITEMS OF AULD LANG SYNE . . .



. . . GLEANED FROM OUR FILES

TEN YEARS AGO
Thursday, February 12, 1970

The annual Alexandria Carnival sponsored by the Richelieu Club is set for the last weekend of February. The opening event will be the annual curling competition between the Lions and Richelieu Clubs on Sunday, Feb. 22.—A reduction in the size of council was briefly discussed at a council meeting Tuesday night.—St. Raphael's will lose its Post Office April 30. One of the reasons given for the closure is that sale of stamps at the local office amounted to only $759.29, about $1,000 less than the salary of the postmistress, Mrs. Hilda McDonald.—United Counties Separate School Board decided Tuesday to close a school at Apple Hill and discussed the possibility of closing two others at Dalkeith and Glen Norman at the end of the current term.—A bylaw that would have established a 25-mile speed limit in Alexandria school zones and other heavily travelled areas was rejected by council at its regular meeting last week.

TWENTY YEARS AGO
Thursday, February 11, 1960

Some 23 Alexandria merchants have decided to give Friday night shopping a trial. Their stores will be open till 10 p.m. Fridays and close at 6 p.m. Saturdays starting next weekend.—This paper won the Printed Word trophy at last week's OWNA convention in Hamilton, denoting best editorial page among Ontario weeklies. The editor was elected president of the Ontario Association for 1960.—L. B. Murray and D. S. McIntosh of Martintown were presented long service diplomas at the annual meeting of the Williamstown Fair Board.—Archie Macdonald of Glen Nevis, who suffered fractures of the skull and jaw at Seven Islands, Que., three weeks ago, was able to return home from hospital.

THIRTY YEARS AGO
Friday, February 10, 1950

The historic Quebec Challenge Cup was won by Alexandria curlers at Ste. Anne de Bellevue, Tuesday. In competition since 1874, the trophy was won by rinks skipped by Leo Lajoie and Eugene Macdonald, by a close 18-17 score. — Thomas J. Bourke, Bank of Nova Scotia manager at Maxville, has been transferred to the Mount Dennis branch in suburban Toronto.—Miss Betty Ross of Lancaster, left last week to enter the Montreal General Hospital as a nurse-in-training.—The largest crowd of the season, some 1,500, saw Alexandria Maroons down Maxville, 7-4, Saturday night, to break a four-way tie for first place.

FORTY YEARS AGO
Friday, February 9, 1940

Ten wins in 11 starts is the fine record of Maxville Millionaires as they set for the last scheduled game at Finch, Friday, before starting COVHL playoffs. The team includes Dupuis, Munroe, Gamble, Jamieson, Grant, Coleman, McCallum, Lalonde, Pilon, Lalonde, L'Heureux and Villeneuve.—Mr. and Mrs. Jos. Montpetit, Dalhousie Mills, were called to Montreal Monday owing to the critical condition of their daughter, Simonne, who was severely injured in a car accident.—Vogan brothers of Kirk Hill, have completed cutting of 400 logs for Fred McLeod.—J. E. Ranger, merchant at Dalhousie, is in a Montreal hospital, where he will undergo an operation.

FIFTY YEARS AGO
Friday, February 14, 1930

Lancastrians are keenly interested in the work being done on the wharf there at the present time. In addition to rebuilding the wharf, dressing rooms for bathers will be built.—J. D. MacLeod, weed inspector, Dunvegan, left last week for Toronto, where he boards the Department of Agriculture farm train for a 1,000 mile trip through the province as a member of the staff.—Miss Isabel Cowan leaves today for New York, where she will take up her duties as nurse-in-training at the Presbyterian Hospital.—D. D. McCuaig, Dunvegan, left last week for Montreal, where he purposes taking an electrical course.

SIXTY YEARS AGO
Friday, February 13, 1920

At the annual meeting of the Glengarry Telephone Co. Ltd., held last week in the Township Hall, Lochiel, an optimistic report of operations was presented. There are now 279 phones in service. The old Board of Directors was reappointed with Peter Chisholm as president.—Latest deal in Maxville real estate is the renting of the King George Hotel by Jos. Pilon, who will take possession on April 1. Mr. Villeneuve will continue to run the livery.—The Eastern Ontario Fish and Game Protective Association was formed at a meeting held in the Public Library at

(Continued on Page 14)

They'll Do It Every Time



'From the old rail fence'

by Anna Margaret



Who to vote for in the upcoming election? That is the question facing all of us and never have I met so many people who say they are not going to bother to vote at all.

Too bad.

What can we really expect from a government if the people won't even bother to get out and venture an aye or nay.

The problem of course is not so much one of apathy as of consternation. Some are going to vote the way they always did, along party lines, but have you met anyone lately who can give you some good reasons for voting for any particular party?

Party politics are losing credibility. Platforms that might have had some rigidity at one time have had to become completely flexible. With the world progressing as fast as it is how can any one party decide on a four-year course of action and stick with it?

Just one overnight event can completely upset years of planning.

Stuck with a party platform, leaders are expected to state what its policies will be. So if they go out on a limb and make promises, they find themselves caught in the middle. They can keep their word which by the time it must be fulfilled turns out to be really a bad decision for the country or they can put the country first and be denounced for breaking faith.

Either way they lose. Unless they were lucky and guessed right.

One party makes a big deal out of being "for the working-man." Just exactly who is included in the working man category is never very well defined. This of course appeals to our insatiable ego factor as we consider ourselves slaves by comparison to everybody else who, we think, does less and earns more.

Actually, we are all working people be it in an office, a field, a factory, a hospital or what have you. And we are really all "little" people regardless of the masks some of us wear or that others interpret. And my, how we all need each other.

In one sense I feel sorry for the leaders who are currently waging their campaigns. What can they really promise when we are on the verge of an energy crisis, our dollar is worth about half of what it says and the war clouds are hanging low?

The games people play!

About all any politician can truthfully promise at this time is dedication to whatever job he is entrusted with.

We would like to point to our leaders and say to our children: "Look up to this man. Imitate him. He is the leader of a great country."

This is difficult to do when our examples are ridiculing one another on tv for having a weak chin, a receding hairline or other god-given characteristics that are unimportant. If our kids came home from school ridiculing their classmates in a similar fashion we would reprimand them.

We can't expect our politicians to always be right but we can expect them to be a step above childish mud-slingers.

Great leaders are few and hard to come by. We have images instead that we follow like sheep.

Take Elvis Presley for instance. A great hero figure in his own era. Millions worshipped the star. Then we discover that the idol was pretty hollow, able to stand on the pedestal he created for himself only with the bolster of addictive drugs. Not really a man at all.

What are we looking for in a great leader? We were given a perfect One, who taught us the one right way to do things, who gave us the Rule Book to guide all our decisions.

We crucified Him.

God, help us to rise above the type of rabble-mongers who were unable to decide what they wanted or to recognize the person who could lead them to better things.

And while you are at it, Lord, teach us to improve our own standards of perfection so that one day from our ranks leaders may rise that will be worthy to lead such a blessed country as ours.

Whether or not we like to admit it, our leaders are indicative of the people they represent.



Perspective

by Bob Roth

Political valentines

Unfortunately, Valentine's Day falls in the middle of our federal election. This means our candidates will not be able to devote the necessary time to writing appropriate Valentine's Day poetry. Having pity on these stalwart, self-sacrificing Canadians, I decided to compose poems on their behalf. All poems, of course, are dedicated to their favorite and mutual love—Canada. In all cases, I have attempted to utilize a poetry form most symbolic of the platform and campaigns of the respective political parties. The Conservative poem, for example, switches style twice within four stanzas. The Liberal poem, by contrast, rigidly follows the traditional rhyming couplet style—simple and predictable. The NDP poem pays less attention to form and is more philosophical. If you read it too quickly, you will miss the point—which is why the success rate of NDP poets is only slighter higher than that of candidates.

You will also notice that there is no literary masterpiece for Marxist-Leninist candidate Garry O'Brien. This is not to be regarded as a slight. It is merely acknowledgement of the fact that Marxist-Leninists throughout history have not been the staunchest supporters of Valentine's Day. In fact, most recognize it as an integral part of the international capitalist conspiracy to wrench hard-earned dollars from the exploited working class by tricking people into expending money on useless bourgoise tripe such as greeting cards.

Darling Canada

by Gordon Johnson (in absentia)
Conservative Party

Oh Canada, Oh Canada,
I yearn to know your soul.
Forsake Denis;
Come live with me
And I will make you whole.

His policies—the same old stance;
His master's shrug of arrogance;
Cast off those yokes of foul derision;
Come find with me the Tory vision.

I'll let you share my budget dream
Of excise tax and gasoline.
There is no man, no beast, no foe
Can match the wits of mighty Joe.

Oh Canada, Oh Canada
Your fiscal beauty withers.
Your income drops; your dollar flops
And your Liberal suitor dithers.

Forsake Me Not

by Denis Ethier (in absentia)
Liberal Party

My dear, I warn, you'll soon be sorry
If you take to you that wretched Tory.
His diamond smile with promises flashing
Cannot disguise the policies crashing.

Where is that lower interest rate?
E'en higher yet; that is your fate.
Where shall we say the requiem?
Our embassy, Jerusalem?

Your damsel virtue, he would sell
To the multinational oil cartel.
With lance of dogma firm in hand
Would unhorse the brave knight, Petrocan.

Remember well, before you leap
Old vows now crushed beneath his feet.
Before you strike me with rejection,
Behold his eyes in keen reflection.

Take Me, My Love

by Claude Dion (in absentia)
New Democratic Party

Grit or Tory; of choice there's none;
It's tweedledee or tweedledum.
How many sleepless nights are needed
Before you see your life's impeded
By wrinkled foresight and faded men
Whose tired arms can't warm your bed.

They bear you gifts with chocolate coating.
But can they keep your economy floating?
Their silver tongues; the tales they tell
Of feasts and kings and wishing wells
Are sweet to ears of innocence,
But only mask their impotence.

Oh favored flower, the time has come;
Elope with me, a younger one.
Old party lines have marred your face,
But I who saw your former grace
Will not stand by in idle thought,
But soothe the heartache they have wrought.

THE GLENGARRY NEWS LIMITED

A member of the Canadian Community Newspapers' Association

CNA Audit Bureau of Circulation ABC

THE GLENGARRY NEWS LIMITED

P.O. Box 10, Alexandria, Ont.—Tel. 525-2020

EUGENE A. MACDONALD, President
EMILE HURTUBISE, General Manager and Publisher
ANNA MARGARET MacDONALD, Editor
ROBERT ROTH, Assistant Editor

SUBSCRIPTION RATES: $10.00 per year; $12.00 per year in Canada, beyond the 40-mile zone; $20.00 per year U.S.A. and Foreign—Second class mail registration No. 1302

Still honest people here

Varennes, Que.

The editor,
The Glengarry News:

I do hope that you feel as I do that this incident is worth printing in your paper.

Last weekend my family was visiting in Alexandria and our son Gilles Lajoie lost a leather belt wallet in the area of The News and Post Office. There was a small amount of money in it. He was broken hearted when he realized it was lost as it was a gift and meant a lot to him.

We figured never to see it again. Then on Tuesday we received a call at home in Varennes—which my son answered and it was in reference to his wallet. Being young he did not ask the caller his name—which I would have liked to know because the next day in the mail, there it was—wallet and money.

The person who found it was very honest—in this day and age, it is to be commended, but after searching we were unable to find a name. Our only hint was the envelope's return address—Tri Steel Montreal. So we are unable to send a note of appreciation to him for lack of a name.

If you do see fit to print this, my son would like to thank very much the person who took the trouble to call our home and mail out the wallet. Gilles was very glad and it also showed him that there are some honest and thoughtful people around.

We do wish we had a name but I'm sure if he reads this in The News it will mean as much.

Raymond and Lorraine Lajoie

Invitation is extended

Cambridge, Ont.

The editor,
The Glengarry News:

This letter announces what is to be a very special week in the history of our city.

We are inviting all former residents of the City of Cambridge (formerly City of Galt, Town of Preston, and the Town of Hespeler), Ont. to a reunion.

This will be an opportunity to renew old friendships, check out old "hang-outs," and experience our annual International Festival hosted by the various ethnic clubs in our community.

There will be parades, concerts and a variety of other special events organized for your enjoyment throughout this week. Certainly the place to be between June 28 and July 5, 1980, is the City of Cambridge. For further information, please contact us at: 1980 Homecoming Co-ordinating Committee, c/o Dickson Centre, 30 Park Hill Road West, Box 963, Cambridge, Ont. N1R 5X9, Attention: Mike Goldberg, (519) 623-6800.



Condemns letter

The editor,
The Glengarry News:

The letter written by Mr. and Mrs. Fouhy expressed their views of the teaching profession. Whether they are right or wrong is not an issue. They have a right to their opinion.

Mr. Blackadder's response was quiet and well thought out. This person impresses me as a reasonable person and very likely a good teacher.

The response this week by Mr. Milne deserves this comment. If you sir, answer a reasonable opinion with insults and ridicule, I pity your students.

Albert Peterson

P. S. I am the father of a high school teacher (a good one).

Disapproves of airport site

RR1, Summerstown, Ont.

The editor,
The Glengarry News:

Re: Cornwall Municipal Airport Proposal, Summerstown Location

Having followed this matter with great concern for some time now, I feel it is time to hear some voices that are against the expansion of the small airstrip in Summerstown, Township of Charlottenburgh.

The economic implications and other aspects of such a project should be researched in far more detail, since the construction and operation of a municipal airport at this location causes irreversible damage to the immediate area and tends to have a number of considerable and undesirable long-term side effects and disadvantages for Charlottenburgh.

In this respect I feel Reeve A. Gadbois is justified to use a very cautious approach.

For example, the one million dollar capital cost estimate is unrealistically low, because besides inflation it does not include a large number of items and allows only $300,000 for land acquisitions.

In some cases the land in the area is not for sale as it would destroy the financial viability of some farms, thus entire farm operations would have to be purchased and farmers relocated at a cost far greater than presently estimated. In this connection may I point out that this airport proposal would destroy a large area of good and presently producing agricultural land. I believe the Ontario Land Development Branch of the Ministry of Agriculture and Food may not favor this project for reasons of land preservation.

It is a fact that municipal airports are chronic money losers. The figure mentioned here is $100,000, representing the annual operating loss. This does not help to improve the tax base of Charlottenburgh, as compared to agricultural or residential developments. If industrial development would follow it certainly would not locate in Summerstown. If the history of other municipal airports is followed, industrial activity is not always attracted just because of the existence of an airport.

Furthermore another important consideration is the rural way of life in Charlottenburgh. A large number of people living here are from the Montreal area. They chose this place not because of development, but because of the rural atmosphere. In my opinion this should remain so, we can do without some of the meaningless progress. Remember that growth for its own sake is cancer.

If the members of the airport committee believe an airport is such a wonderful thing, why not build it in the Cornwall Township, in order for Cornwall to not only receive its benefits (if any), but also to experience its disadvantages.

The simplistic and somewhat arrogant attitude of some members of the airport committee only emphasizes their inflexibility, because other sites occupying less valuable land nearer to Cornwall should be actively investigated and realistic cost estimates for all sites should be prepared so that an intelligent decision could be made. Also contrary to Mr. D. Aubry's belief, there is considerable resistance against this project by people and farmers in the area for reasons mentioned here.

The immediate area involved here has an agricultural output of about $250,000 per year. Thus this much extra food would have to be imported to counteract the resulting agricultural land shrinkage.

If an apartment complex (500 to 1,000 units) with a gross revenue of $250,000, would stand in the way, no one in his right mind would even remotely consider to replace it by an airport. An agricultural production of the same magnitude however seems to be simply overlooked.

The proposed airport seems to be a considerable liability in many ways. The last thing this township needs is to be burdened with a white elephant (regardless of any cost sharing arrangements) while receiving no tangible benefits and certainly virtually no indirect economic benefits either.

There are a number of other aspects I have not yet mentioned as space may not permit it. As a commercial pilot and former flight instructor I am familiar in matters connected with general aviation. In view of the increased noise and pollution, problems with the garbage dump and the concession road, as well as the impending energy situation, the realization of the importance of good agricultural land, and the bleak financial picture in terms of operational deficits, the airport project is probably counterproductive. We are expected to put up with all this just so that a few individuals may experience a slight increase in personal convenience.

If the need should arise, I am considering the establishment of an anti-airport committee to present the case to the Ontario Municipal Board. Any reader with a similar opinion may contact me.

Yours truly,
G. M. Kanz

MacGillivary's Outfitters
315 Clark Ave., Cornwall
Tel: 933-4867



BAGPIPES
HIGHLAND SUPPLIES
TARTAN
by the yard

Anything Scottish—
We have it

Auld Lang Syne . . .

(Continued from Page 13)

Lancaster on February 6. J. R. Harkness was elected president.

SEVENTY YEARS AGO
Friday, February 10, 1905

R. A. Mansell, the well-known piano agent, dropped dead in Cornwall on Saturday, while harnessing his horse. He was a former resident of Maxville.—Rev. A. G. Cameron of Ottawa, was inducted into the united charge of Burns' Church, Martintown and Apple Hill, on Thursday, 9th inst., in a ceremony at Apple Hill.—D. Cardinal has purchased the property on Catherine Street West, at present occupied by Joe Robinson.—Practically the last appointment made under the Ross regime on Tuesday was the reappointment of Angus McDougall as Bailiff of the Second Division Court, Alexandria. Hon. J. P. Whitney announced his new cabinet on Wednesday.

EIGHTY YEARS AGO
Friday, February 9, 1900

Parishioners of St. Alexander Church, Lochiel, fittingly celebrated the 25th anniversary of the ordination of their pastor, Rev. Wm. Fox, on Wednesday. An appropriate address and a well filled purse was presented on behalf of the congregation by D. A. McDonell, V. G. Chisholm and Francis Trottier.—Norman McRae, station, has just received his Fenian Raid medal. Mr. McRae saw service in 1870.—Cut stone for the Bishop's Palace began to arrive on Friday from Ottawa.—At the Christmas examinations in the Ontario Agricultural College, Guelph, H. R. McDermid of Martintown, who was one of the successful candidates, won honors in English literature and essays.—G. W. Shepherd, our new station agent, has been duly installed in his new position, while Mr. Chambers has gone to Maxville.—Close on $200 was subscribed for reorganization of the Alexandria Brass Band, and J. H. Hyde of St. Catharines, is to be hired as bandmaster.

SCOTTISH SUPPLIES
•Music Books
•Bagpipes and Reeds
•Records, etc.
CORONET CAMERA SHOP
124 Pitt, Cornwall
932-1664 13-tf

Opening new doors to small business

Financial assistance
Management counselling
Management training
Information on government programs for business

On Wednesday, February 20, 1980

one of our representatives Mr. Allan H. Beck will be at Town of Alexandria, Court House, 90 Main Street, Alexandria. For appointments, phone (613) 938-0593 Appointments from 10:00 a.m. to 2:00 p.m.

If you require financing to start, modernize or expand your business and are unable to obtain it elsewhere on reasonable terms and conditions or if you are interested in the FBDB management services of counselling and training or wish information on government programs available for your business, talk to our representative.

FEDERAL BUSINESS DEVELOPMENT BANK

16 Second Street East, P.O. Box 1737
Cornwall, Ontario K6H 5V7 7-1c

Take four minutes to read about the major issues facing Canada today.

We want you to know what you're voting for

If you think Canada should take its place in the world.

Events are proving Joe Clark right as he supports our allies and stands with them on international issues.

Trudeau put down and cut down our Armed Forces and reduced our commitment to NATO. The Clark Government is committed to restoring the strength of our Armed Forces so that we can meet our obligations at home and abroad. You can vote for the Progressive Conservative commitment to our Armed Forces and our western allies.

If you're in small business

If you're in small business, you can vote for the Clark Government budget that would have let you pay wages to a spouse who works in your business and deduct the cost from your taxable income. You can vote for the budget that created Small Business Development Bonds which would have effectively cut interest costs in half. You can vote for a Clark Government which recognizes the contribution of small business to Canada and puts the small business ahead of big government.

If you think Canada must rely on its own energy resources.

If you think Canada must rely on its own energy resources...you can vote for the measures which will get us started.

Events have made it clear that Canadians must use less foreign energy and depend on our own resources for our supplies. The Clark Government's responsible proposals will help us to do this.

- Oil prices will rise to realistic levels but never to more than 85% of the American price. Canadians and Canadian industry will have a 15% price advantage. Realistic prices will encourage the development of new oil sources.
- The gasoline tax will produce enough money to pay for a $1 billion energy tax credit for low and middle income Canadians and provide $1.5 billion towards the ever increasing cost of foreign oil.
- As prices rise, over $6 billion will be taxed away from the oil companies to finance a new Energy Bank. All of this money will go into new energy projects like improved urban transit and the development of alternate energy sources.
- Higher prices will encourage conservation but so will aid programs to convert oil furnaces to cheaper natural gas and assistance for home insulation.

On February 18th you can help Canada help itself to secure energy supplies with a vote for the Progressive Conservatives.

February 18th vote
Progressive Conservative.

If you're a homeowner or want to be

If you're a homeowner or want to be, you can vote to restore the mortgage and property tax credit program. This plan to help Canadians own their own home was included in the 1979 Income Tax form. 3.5 million Canadian families would have received a credit of up to $375 this year and up to $1,500 by 1982. Thousands of jobs would have been created in the homebuilding industry.

The Liberals and NDP said the plan would only help the rich and killed it. On February 18th you can vote again for a home of your own.

If you want to know the team you're voting for

If you want to know the team you're voting for, you can vote for the one you can see and hear. The Clark Government team of Cabinet ministers has names and faces and good records. You can measure their performance.

The Liberal team is an imaginary one because Trudeau has already demonstrated that he's a one-man show, not a coach. Most of his former stars are not running because they can't work with Trudeau and won't work for him.

Canada is too big and too complex to be run by any one person. You can vote for a Clark Government with a solid team.

If you think government should be less secretive

If you think government should be less secretive, you can vote for a government which thinks so too. The Clark Government ignored the opposition of the old guard and introduced Freedom of Information legislation which would have allowed the public access to information about government business. The Liberals and the NDP stopped the bill when they stopped Parliament. You can vote for a Progressive Conservative government which is determined to let Canadians know what's going on in government.

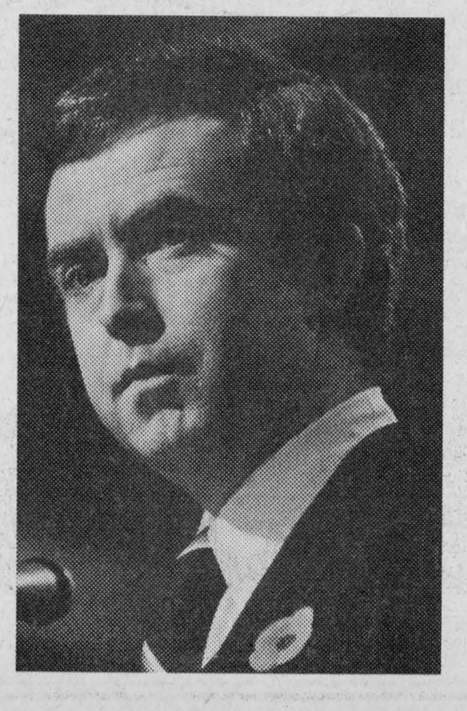

If you believe we need a realistic budget

If you believe we need a realistic budget, you can vote for the budget the Opposition wouldn't vote for; a budget financial critics called "courageous" and "disciplined".

The Clark Government presented a budget that faced up to the fact that we can't continually spend more than we earn and neither can government. In the eleven years of Trudeau government, every Canadian's share of the national debt more than tripled from $808.00 to $2,800.00.

Both the Liberals and the NDP say that they aren't concerned about the deficit and continue to offer election "goodies" that would plunge Canada deeper into debt. The Clark Government believes that if we don't bring spending into line with revenue both we and our children will pay the price. That's a good reason to vote Progressive Conservative on February 18th.

If you want a united Canada

If you want a united Canada, you should vote for Joe Clark. Joe Clark understands the nature of Canada and he understands people. He knows that Canadians are proud of both their province and their country. He knows that co-operation, not confrontation, will help keep Canada together.

Joe Clark's approach works. There is no doubt separatist forces in Quebec have lost momentum since Joe Clark took over. You can vote for a Clark Government which draws Canadians together rather than driving them apart.

If you prefer real change

If you prefer real changes, you should vote for the changes that you were denied; the changes that had just begun and the changes for which there just wasn't time. Is it really fair to believe that the Clark Government could be expected in just six months to clean up a mess which Trudeau and the Liberals took eleven years to create?

On February 18th, your vote can say that real change and the Clark Government deserve a fair chance. Vote for the Progressive Conservative candidate in your riding.

Real change deserves a fair chance

P C

Published by the Progressive Conservative Party of Canada, 178 Queen St., Ottawa K1T 5E1

Producer offers advice to Ontario Pork Producers Board

RR2, Alexandria
Feb. 11, 1980

The editor,
The Glengarry News:

Question: What's a hog marketing yard? Answer: A place to transfer hogs to market trucks.

Hogs are delivered to a yard, weighed, loaded on a van and shipped to the meat packers.

All this should occur as quickly as possible in the shortest possible time! For minimum stress, for minimum shrink, for maximum profit for the producers.

We all go to a lot of trouble on our farms, babying our animals, preventing fights, etc., in order to avoid stresses because stresses equal losses to the producers.

In 1979, each producer lost an average of $3 per hog in unnecessary marketing stresses, that is $105,000 from producers in Glengarry and Prescott!

Why then should the Marketing Board talk about a large holding yard to assemble hogs, to sort hogs, to hold them for shipping to the U.S.A.?

Assembling means forming groups of hogs, it means fighting and tramping, it means: stresses equals losses to the producers.

Sorting means pushing and beating and more stresses. Stresses equals losses to the producers.

Holding means (for a hog) long periods of fighting, lack of proper care, strange surroundings, illness, etc., and additional stresses equals losses to the producers.

Why should the Marketing Board talk about ability to hold hogs in bad weather or in time of no sale?

In 1979, 50 per cent of the area hogs were pre-sold from the farm and only loaded when convenient. By 1983, 75 per cent of all hogs will be pre-sold and delivered to the yard on pre-arranged schedules. In bad weather or in time of no sale, hogs will be kept on the farm.

Our hogs must be made to flow quickly from farm to packer. The yard should only be a means to get our hogs on a van and off to the packers as promptly as possible. The quicker the flow, the more profit to us the producers.

The food industry has fast food to cope with feeding a large population of fast living consumers. We the producers must streamline our operations with fast flow marketing in order to cope with the fast changing conditions of a modern agriculture.

Ontario Pork Producers need: "on farm" hog pick-ups for large producers: small, fast, strategically located yards for small hog producers and weaner producers; pre-selling of yard hogs, farm sorting, night and morning deliveries and shipping to maximize yard investments, exploit the full potential of our existing trucking facilities, achieve same-day kill for all hogs thereby giving producers a maximum return for their animals.

Large, expensive, cumbersome shipping palaces are a thing of the past, the white elephants of tomorrow and the Marketing Board's decision to build one at McCrimmon is a backward step.

It is time for the Board to keep pace with new developments in the industry, time to keep pace with the producers, time for better administration, time to stop saving only pennies, time to start saving dollars, ours, yours.

Sincerely,
Kitty (Betty) Ewaschuk

Legion president dies at 58

Florien L'Ecuyer of Dalkeith, formerly of the Third of Kenyon, passed away on Jan. 28, 1980 at the Ottawa Veterans' Hospital in his 59th year.

He was born Dec. 28, 1921 in Vankleek Hill.

Son of Mr. and Mrs. Arthur L'Ecuyer, he was married to Irene Cadieux.

He was survived by four children, Omer of Dalkeith, Mrs. Rheal Lalonde, Georgette of St. Eugene, Mrs. Fernand St. Louis, Anita of St. Telesphore, and Mrs. Frederick Vander Byl (Sarah) of Sar sfield.

He was predeceased by one son, Ian and one sister, Paulette, formerly of Moose Creek.

He is also survived by three brothers, Valaire of Dalkeith, Reginald of Alberta, and Arthur of Dorion and by three sisters, Mrs. Jean Paul Leger (Bernice) of Alexandria, Mrs. Gerald Rouleau (Ambrosa) of Hawkesbury and Mrs. Omer Cadieux (Florette) of Lochiel.

He is also survived by 12 grandchildren.

He belonged to Royal Canadian Army Service Corps in 1941. He was a staff sergeant in motor mechanic instruction Camp Bordon, Ont. and an active member of Royal Canadian Legion Branch 423.

He was president of this Legion branch in 1974 and was awarded his 25-year pin as a legion member and lately was honored with life membership.

He was a trustee on the Public School board in Greenfield.

Funeral service was held on Jan. 31 in Sacred Heart Church. Father Raymond Dumoulin officiated.

Spring interment will be held in Vankleek Hill.

Pallbearers were Wilfred Lajoie, Henry Goulet, Donald E. MacMaster, Vic Dudar, Gordon Leonard, Archie McCormick.

Legion members also attended as honorary pallbearers.

GERRY DEXTRAS
Bookkeeping Service
19 Main St. South
(Above Mister Mann)
Alexandria, Ontario
Tel. 525-1588
5-tf

Buy your 1979 Datsun
TAX FREE
PLUS BIG DISCOUNT
On All 1979 Models
During the month of February there is no sales tax on new 1979 vehicles and demonstrators
DATSUN Hebert Automobiles Ltd.
430 Ch. Larocque, Valleyfield
Mr. Bailey Tel. 1-514-373-9465
Open 9 a.m. to 9 p.m. 7-3c

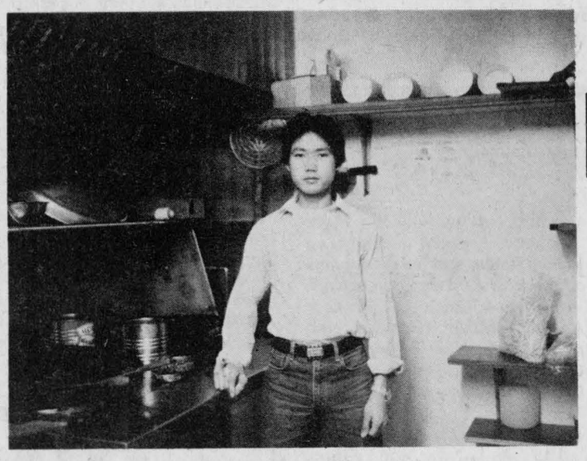
KENNY CHAN

AN INVITATION
TO TRY
Chinese Cuisine
at
The Milano Restaurant and Pizza House
Thursday, February 14
We now have a specialist in Chinese cuisine who offers you a full and varied selection of Chinese dishes
Our Opening Special
A 20% Discount
on Take-out Orders of Chinese Food
Thursday, February 14 ONLY
22 Main St. N., Alexandria Tel. 525-1690

We must build for the 80's:

We can't afford another 11 years of bankrupt Trudeau policies

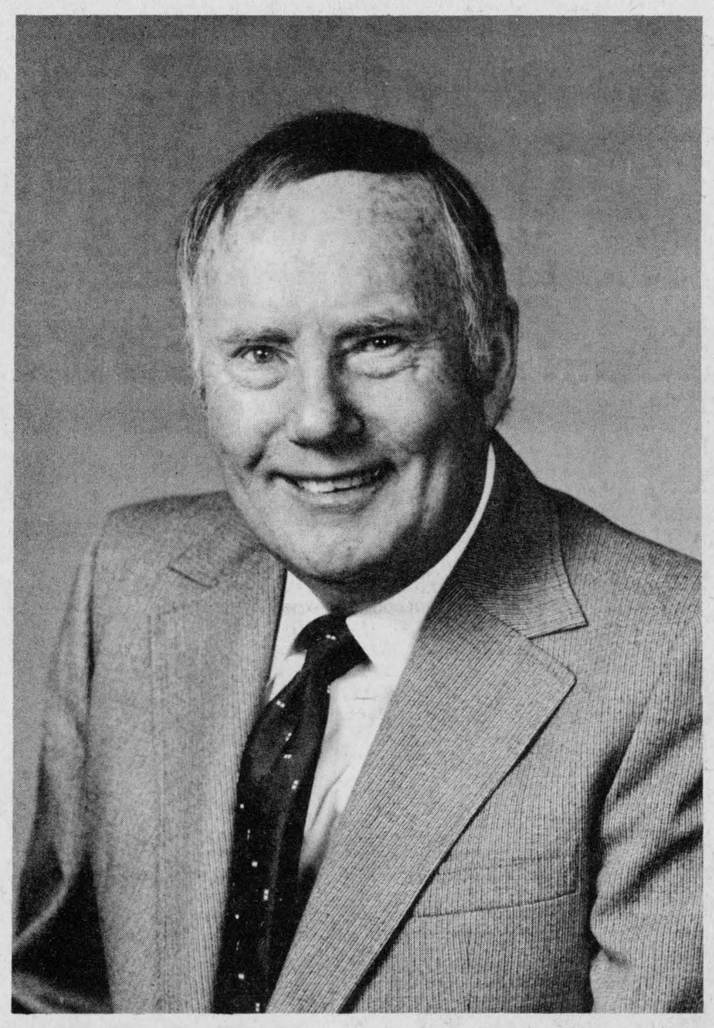

RALLY
Thursday, Feb. 14
for Jim Bredin
Morrisburg
Civic Centre
8 p.m.
Special guest speaker

RALLY
Friday, Feb. 15
for Jim Bredin
Cornwall
MacDonell's Inn
8 p.m.
Guest speaker:
Honourable Keith Norton
Ontario cabinet minister

Vote Jim Bredin, Conservative (X)

The Progressive Conservative Program

- Energy self-sufficiency for Canada by the year 1990
- Reduced agricultural imports to protect Canadian farmers
- Reduced government spending and a balanced federal budget
- Mortgage interest payments as an income tax deduction
- Freedom of Information Act to make government responsible to the people

P•C Stormont-Dundas

JIM BREDIN

P•C Stormont-Dundas

Authorized by the Progressive Conservative Campaign for Jim Bredin, 6 Second St. East, Cornwall, 938-7846. John McKeown Official Agent

Williamstown Public School newsletter

by J. M. Irvine

FUND RAISING

The students in Grades 4-5, 5-6, 7 and 8 are in the middle of a campaign selling seeds to raise money for school trips. We hope you will support their efforts.

CARNIVAL WEEK

Our Winter Carnival Week begins Monday of next week and lasts until Friday the 15th. We have scaled our activities down somewhat from last year due to the amount of class time lost and the lack of the white stuff!

COURSE SELECTION GR. 8

Our Grade 8 students have been completing their course selection sheets for next year at Char-Lan. Ms. L. Frappier from Char-Lan visited us last Tuesday to assist the students with their selections.

SCIENCE QUIZ

On Monday our Science Quiz team, comprised of Carl Van Walraven, Shawn Wilkinson, and Mary Foster and Kathryn Jarrett competed against a team from Alexander School in a second round match. The team is coached by Mrs. MacNaughton.

SCIENCE FAIR

Several students from our senior grades are busy preparing exhibits for the Science Fair to be held on April 12 at St. Lawrence College.

JUNIOR BROOMBALL

Our boys and girls Junior Broomball teams competed Wednesday in a tournament in Maxville. Both teams did very well with the boys losing out in the final round. Congratulations to both teams and their coach, Mr. Nicholls, for their fine effort.

SCHOOL COMMITTEE

The School Committee and interested parents met with the School Facilities Committee of the Board last Monday. Topic under discussion was the proposed boundary change between Williamstown and Martintown Public Schools. A sub-committee was formed to prepare a brief outlining the wishes and concerns of the parents who might be affected by such a change. A brief will likely be presented to the Board at its regular meeting February 26.

Rouleau News

by Claudette Wallace

INDOOR OLYMPICS

Last Friday, Rouleau School was the scene of indoor Olympics during which all students participated in various activities, exhibiting their skills mainly in the areas of speed and dexteritv.

The various groups accumulated points which determined their eventual standing.

Standings are as follows with points following group number: 7, 37; 6, 31; 3, 29; 1-4, 27; 7-8-12, 26; 11, 25; 2, 23; 9, 22.

TUG-O-WAR

Wednesday past was the day when all Grades 7 and 8 classes were pitted against one another in a Tug-o-war contest.

Class #3 was declared champion in the Grade 7 division.

The Grade 8 division honor went to class #8.

Class #8 was also declared the 1980 Tug-o-War champions of the whole school.

1980 CARNIVAL QUEEN

Last Tuesday took place the crowning of our queen. Eight candidates were judged on speech, talent and poise. A panel of judges heard their speeches, saw their performances and chose Andree Gauthier as queen, Natalie St. Denis first princess, and Lucie Bourdeau, second princess. Congratulations to all.

COLOR DAY

The color day was won by three very colorful students! Ginette Binette, Guy Laflamme and Pierre Gagnon.

SOFT PUCK TOURNAMENT

A most interesting aspect of the Rouleau Carnival was a broomball and soft puck tournament played at the arena.

Three girls' teams participated in the round-robin broomball tournament; two teams from Rouleau School and one from Alexander School.

The finals were battled out by two teams from Rouleau. After 30 minutes of play, Rouleau B scored to clinch first place. Rouleau A finished second and Alexander, third.

In the boys' division, there were also three teams; two from Rouleau and one from Alexander. The finals in soft puck were also played by the two Rouleau teams. It was a see-saw battle but at the final buzzer, the score was six to five in favor of Rouleau B. Rouleau A won second honors, while Alexander grabbed third place.

We greatly appreciate the Richelieu Club who paid for the trophies and the ice fee.

Greenfield

by Mary Couture 527-2421

Bill Kingston recently spent three weeks visiting with friends and relatives in England, in London and Stockport, saw old haunts around Trafalgar Square and Piccadilly. He reports there was no snow over there and not too much rain, with the temperature around 41 to 48 degrees.

Erin O'Brien from Chateauguay spent a week with her grandmother, Mrs. E. Villeneuve.

Friends and relatives were saddened by the sudden passing of Harvey Phillips on Saturday. Harvey had served the Rural Mail Delivery for many years and will be missed by all. The community extends their sympathy to Benedict and the Phillips family.

The next euchre party in Greenfield hall will be held on February 25. Adult Education Courses are being given on Tuesday and Thursday nights. There is still room for five more interested persons to join. If interested call 527-5759.

Baptismal ceremony took place in St. Catherine's on Sunday afternoon by Rev. D. Lefebvre. Those that were baptized were: Matthew Tucker, son of Mr. and Mrs. George Tucker; Leo Joseph Bedard, son of Mr. and Mrs. Leo Bedard; Melanie and Cory, son and daughter of Mr. and Mrs. Allan Raymond; Susan and Peter, son and daughter of Mr. and Mrs. George Brown.

ANNUAL MEETING

The 85th Annual Meeting of the members of the Glengarry Farmers' Mutual Fire Insurance Company will be held on

Saturday, Feb. 23, 1980

at their office in Alexandria, Ontario at the hour of 2:00 p.m. for the purpose of electing three directors.

A statement showing the affairs of the company on the 31st day of December, 1979, will be presented and read, exhibiting receipts and expenditures, assets and liabilities.

A.J. McDonald, Secretary — R.A. McNaughton, President

7-2c

GENERAL CONSTRUCTION
All Types
Free Estimates
Wilfrid Vachon
Glen Robertson
Tel. 874-2291
7-2p

Secretary Wanted
To do bookkeeping and secretarial work
Full time employment
Apply to
Alexandria Builder's Supplies
Alain Lamarche, Prop.
296 Main St. S., Alexandria Tel. 525-3151
7-1c

BINGO
Charlottenburgh Recreation Centre
WILLIAMSTOWN
8:00 P.M.
Doors Open at 6:30 p.m.
EVERY TUESDAY
Starting February 26, '80
14 Regular Games
6 Special 50-50
JACKPOT $500
In 5 Numbers
Everyone Welcome
Admission
50c per person
7-3c

NEED PARTS?
For cars, light duty and heavy duty trucks
For all your GM vehicles
WE'VE GOT IT
PARTS GM SERVICE
We stock a large inventory of authentic GM parts at competitive prices.
WE HAVE WHAT YOU NEED!
Glengarry Motor Sales Ltd.
Parts Department
347-2436 525-1480
7-1c

Hotpoint
THE BEAUTIFUL APPLIANCES

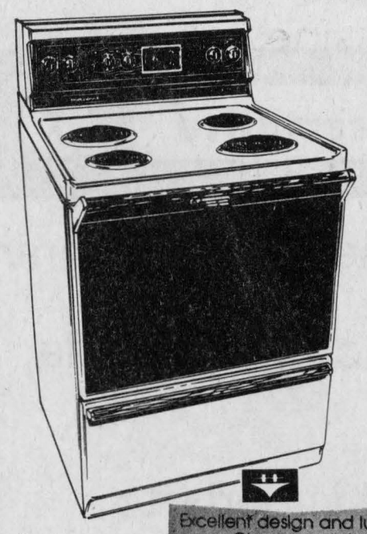

Model KE730
Excellent design and luxury features with an easy clean oven. Glass covered control panel. Automatic timing center with digital clock. Timed and manual appliance outlets. Plug-out elements with infinite heat control. Porcelain enamel drip bowls. No turn broiler. Oven selector switch. Variable broil and bake control. Full width platform light and oven light. Operating signal lights. Black glass door panel. Almond, Harvest Wheat, Fresh Avocado or Snow White.

ONLY $459.95

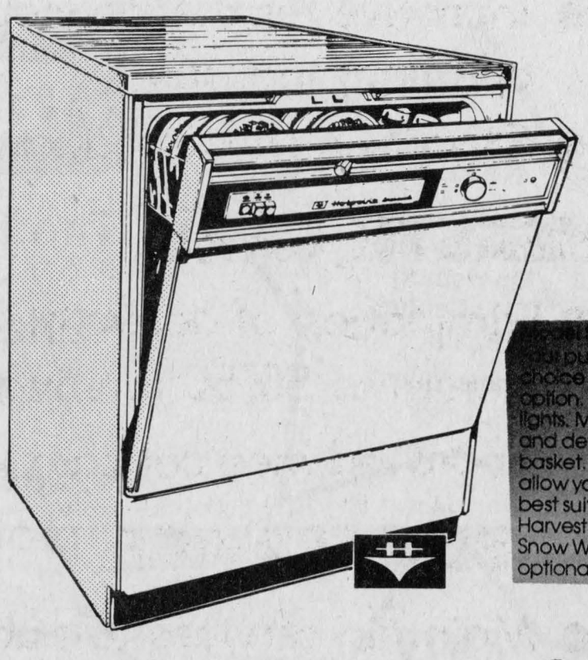

Model SU512
Four pushbutton controls offer a choice of 10 cycles, 4 with sani option. Soft food disposer. 2 indicator lights. Multi-level wash. Rinse agent and detergent dispensers. Cutlery basket. Interchangeable color panels allow you to choose the color that best suits your kitchen—Almond, Harvest Wheat, Fresh Avocado or Snow White. Black acrylic panel kit optional.

Built-in dishwasher $399.95

Portable dishwasher $429.95

Hotpoint Cameo II Washer
Select from four programs: normal, permanent press, delicates, and Handwash® Two agitation/speed selections. Three water temperature combinations. Variable water level. Bleach dispenser. Fabric softener dispenser. Self-cleaning filter. Model LH440.

WASHER $439.95

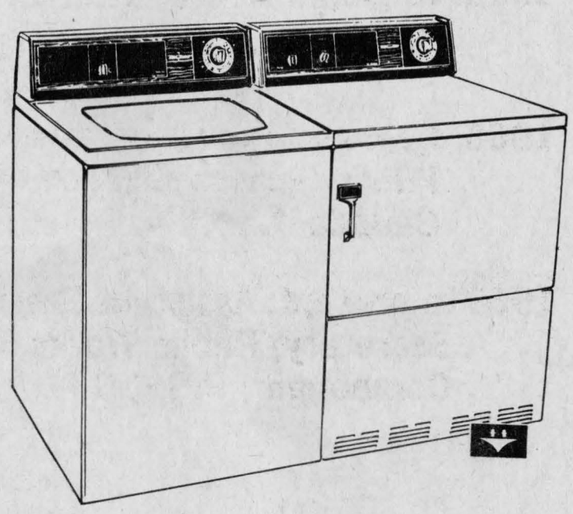

Hotpoint Cameo II Dryer
Five drying programs: normal timed, normal automatic, automatic knits, automatic permanent press, and Press Care (15 min.). Four temperature selections. Safety start. End of cycle signal. Removable up-front lint filter. Drying rack. Four-way venting option. Model DE460.

DRYER $289.95

Available in the New Natural colors of Almond, Harvest Wheat or Snow White.

• Guaranteed Merchandise • Quality • Free Delivery • Choice • Low Price • No Charge on Lay-Away

AMEUBLEMENT
ASSALY'S
master charge
VISA
895 est, Principale, Hawkesbury, Ontario 613-632-8519



DION FOR YOUR FUTURE

Living in Sarsfield, Ontario, since 1972 (Beef Farming)

Born: Navan **Age: 45**
Educated: Vanier and Ottawa

1958: Federal Civil Servant (presently on leave without pay)

1963: Regional Representative Civil Service Association Canada

1966: Regional Representative Public Service Alliance of Canada

1969 to present: Assistant Executive Secretary, Public Works Component, P.S.A.C.

Claude DION | X

Claude DION
NDP Candidate
IN GLENGARRY-PRESCOTT-RUSSELL

DION—For Your Future

ENERGY:
- Maintain and expand Petro Canada
- Research and development of alternate energy options
- No excise tax on farm use of gasoline and diesel fuel

AGRICULTURE:
- Removal of capital gains tax on family farms
- Tough import controls—A Canada first policy for every commodity
- Lower interest rates

REGIONAL EXPANSION:
- Development of a full employment program for the region
- Incentive for the development of small businesses and light industry
- Export finished products—not raw material

HEALTH CARE:
- Elimination of deterrent fees
- Return to 50/50 funding of OHIP
- Improved medical care in the region

PUBLIC SERVICE:
- Maintain services to public and job security
- Indexed pensions for all Canadians
- Full political and bargaining rights

A VOTE FOR DION = EQUALITY

NDP: The Choice for your future

Sponsored by the Claude Dion Election Committee

Authorized by the offical agent

CLASSIFIED ADS

• SWAP • HIRE • BUY • SELL • RENT •

Coming Events

GLEN Robertson card party, February 19, sponsored by Club '65, at Recreation Centre. Good prizes and lunch. Everyone welcome. 7-1p

GLEN Robertson Recreation Centre annual wine and cheese dance and presentation of trophies will be held Feb. 23, 9 p.m., at the Parish Hall. Estwings orchestra. Everybody welcome. 7-2c

THE Glen Robertson Recreation Centre will hold its annual Crowning of the Queen Carnival Dance, Saturday, February 16, 9 p.m., Parish Hall. Discotheque des Copains. Everybody welcome. 7-1c

5th annual Valentine Dance, Feb. 16, from 9 p.m. to 1 a.m. in St. Mary's Hall, Williamstown. Door prize and lunch. George Watson orchestra. Sponsored by Williamstown Fire Dept. Proceeds to charity. 7-1c

THE family of Mr. and Mrs. Cecil Cass of L'Orignal invite friends and acquaintances to share in the celebration of their parents' 25th wedding anniversary on Fri., Feb. 15, at the Vankleek Hill Community Centre, 8:30 p.m. Country Comfort. 7-1p

THE Laggan Recreation Association will be holding a euchre party on Thursday, February 14 at Laggan School. Everyone welcome. 7-1p

GENERAL meeting for the Glengarry Association for the mentally retarded will be held on Wed., Feb. 20, at 8 p.m., at Harmony Glen School, Alexandria. Everyone welcome. 7-2c

SLEIGH Ride, supper and dance, at K of C Hall, Saturday, Feb. 16. Admission $10 per couple. Supper at 5 p.m., dance at 9 p.m. 6-2c

ST. Valentine's Dance, Fri., Feb. 15, from 8 till 1 a.m. at Charlottenburgh Arena. Proceeds to CMBA. Jean's Discorama. 6-2c

GLENGARRY SPORTS PALACE

Bingo Every Thursday 8 p.m.

We are open for bookings for all occasions
Call 525-3600

Friday, February 15
Alexandria Lions Club
St. Valentine's Party
Duke Decoste Orchestra
9 a.m.—1 p.m.
Tickets available from all Lions Club Members
Admission: $2.00

Friday, February 29
Dance with the Brigadoons
9 p.m.—1 a.m.

Bonnie Glen

For Reservations
Tel: 525-3078 or 525-2646

SATURDAY, FEBRUARY 9
Valentine Smorgasbord and dance. "Good Tyme Country" orchestra with Jim Connors. Smorgasbord from 7:15 to 9 p.m. Dance 9 p.m. Country smorgasbord and dance $5, dance only $2 (no lunch).

SATURDAY, FEBRUARY 16
Bavarian Fun Night. "Oberkrayner Band. European and Canadian smorgasbord from 7:30 to 9 p.m. Music from 8:30 to 1:30 a.m. Smorgasbord and dance $7.50, dance only $4.

FRIDAY, FEBRUARY 22
Top Country Group—The Family Brown, 9 p.m.-1 a.m. Cover charge $3.50. Food available on premises.

SAT., FEBRUARY 23
Dance with the Clansmen. Lunch. Admission $3.

SATURDAY, MARCH 1
Char-Lan and Kenyon-Lochiel Jr. Farmers annual banquet and dance. Banquet at 7:15 p.m., dance at 9 p.m. Banquet and dance $9, dance $3. Tickets available from any Jr. Farmer member. Music by The Brigadoons.

SAT., MARCH 8
Irish Country Dance with Irish singer Des McCann, Fiddler Jim Connors and Goodtime Country Band. Smorgasbord and dance.

SAT., MARCH 15
St. Patrick Dance. Orchestra, the Clansmen. Sponsored by the MacCulloch Dancers.

Coming Events

GLENGARRY Jr. Farmers annual banquet and dance, Sat., March 1st, at 7:15 p.m. at the Bonnie Glen. Banquet and dance $9, dance only $3. Brigadoons orchestra. Tickets available from any Jr. Farmer member. 6-3p

IF you can't stop drinking when you want to, visit Alcoholics Anonymous Friday nights at 8:30 p.m., Church on the Hill, Kincardine Street, Alexandria, and Sunday nights at 8:30 p.m., Rouleau School. Write for confidential information to Box 383, Alexandria, K0C 1A0, or call 938-1984. 2-tf

Rock and Roll Night
Chez Paul
Dalhousie, Quebec
Saturday, February 16
Sponsored By
St. Raphael's
Hockey Club 6-2c

Royal Canadian Legion
Branch 423
ATTENTION
VETERANS
Ex-Service Men and Women
and Dependents
The Royal Canadian Legion
Service Bureau Officer
Mr. Percy L. Price
359 Kent Street, Room 603
Ottawa, Ontario K2P 0R7
Will be visiting in the area
Anyone wishing information, advice or assistance, regarding:
1) War Disability Pensions
2) Treatment for entitled veterans
3) Application for Benevolent Funds
4) Appeals against adverse original applications for War Veterans and Widow's Allowance
is requested to contact the Service Officer or Secretary of the local branch, whose name appears below, not later than
February 15, 1980
to arrange an interview.
Legion Hall, Alexandria
Tel. 525-2213
D.O. Collins, Service Officer
Tel. 525-1110 6-2c

Births

MacDONELL—To Captain and Mrs. Brian MacDonell (nee Louise Turin) of Duluth, Minn., on Thursday, February 7, 1980, a daughter, Sarah. First granddaughter for Ambrose and Polly MacDonell, Montreal.

WINN—Robert and Virginia (Bohm) announce the birth of a beautiful baby girl at Hotel Dieu, Cornwall, on Wednesday, February 6, 1980. A sister for Ariana. Mother and daughter well.

Deaths

McVICHIE, Hilda—At the Ottawa General Hospital on Tuesday, February 5, 1980, Hilda Roy beloved wife of the late Donald McVichie of Bainsville, dear mother of Mrs. Joseph Cashion (Joan) of Ottawa, Ronald of Toronto. Survived by one sister, Mrs. Gladys Switzer of Toronto and one brother Mac Roy of Lancaster. Predeceased by one son Roy and predeceased by two brothers John Roy and Clifford Roy. Rested at McArthur Bros. & MacNeil Ltd. Funeral Homes, 428 Second St. E., Cornwall. Funeral service was held in the chapel of the funeral home on Friday, Feb. 8, 1980 at 2 p.m. Interment, St. Andrew's United Church Cemetery, 2nd Concession of Lancaster. 7-1c

GOLD, Gretta—Entered into rest at Brockville General Hospital on Thursday, February 7, Gretta Sarah Clark Gold in her 77th year. Wife of the late Leo Gold, dear sister of Angus Clark and Fraser Clark, both of Brockville, and aunt of Mrs. Grace Shannon of Brockville. Body rested at the Irvine Funeral Home and Chapel, 4 James Street East, until Saturday, February 9, when funeral and committal services were held in the chapel at 11:30 a.m. Interment was at Oakland Cemetery. 7-1c

Cards of thanks

WATT—I would like to express my thanks to friends and neighbors for visits, cards and gifts while I was a patient at the Glengarry Memorial Hospital. Special thanks to Dr. Roman, Dr. Cheung, nurses, male and female, and staff, the Legion, CWL, and Hospital Auxiliary.
—Mrs. Mary Watt. 7-1p

URQUHART—I wish to thank my family, friends and former neighbors for visits, cards and get-well wishes while I was a patient in the Cornwall General Hospital.
—William D. Urquhart,
1552 Aubin Ave, Cornwall, Ont. 7-1p

L'ECUYER—We wish to express our appreciation and thanks to our relatives and friends for their many acts of kindness and expressions of sympathy at the time of the death of a beloved husband and wonderful father Florian L'Ecuyer. Special thanks for flowers, mass offerings, donations to the Heart Foundation and food received at the time of our great loss. Thanks to Rev. Dumoulin, Rev. Desrosiers, pallbearers, organist, choir, bagpiper and all who attended. A special thanks to the Legion members who attended the service as well as the Ladies Auxiliary who prepared and served the buffet after the funeral. A special thanks is also extended to the Morris Funeral Home for their kindness and help given to us.
—The L'Ecuyer family. 7-1c

MAHEU—The family of the late Ernest Maheu express sincere thanks to relatives, friends and neighbors for spiritual and floral offerings, cards and letters of sympathy, visits and acts of kindness at the time of his death. Sincere thanks also to Dr. Nadeau, Dr. Varma and members of Glengarry Memorial Hospital staff.
—The Maheu family. 7-1p

CHARBONNEAU—I wish to thank my relatives and friends for the cards, flowers, gifts, numerous phone calls, for selling and buying tickets while I was a candidate for the Richelieu Club Carnival. Special thanks to my wonderful parents and supporting sponsors Emile and Colette Viau, for assisting and accompanying me to all the events and rehearsals, to Mr. and Mrs. Jean Luc Caron, they were really nice to all the candidates. Congratulations to the Queen, Diane and her two princesses, and to all the candidates. It was really wonderful working together. It was an unforgettable event. Thanks to everyone and all. Thanks to my friends for the wonderful supper at the Holiday Inn, Saturday night, Feb. 9, 1978, before my departure for Montreal.
—Manon Charbonneau,
Green Valley. 7-1p

KORYTKO—Mike Korytko's son Murray of Hamilton and brother Steve of Alexandria wish to take this opportunity to convey their deep gratitude to all those who have expressed their sympathy after the death of Mike on February 7, 1980. Thanks are also extended to the staff at Maxville Manor for their caring attention and to the Aime Marcoux Funeral Home. 7-1c

McRAE—We would like to express our sincere thanks and appreciation to relatives, neighbors and friends for their visits to hospital, gifts, get-well cards, and concern during the lengthy illness of a beloved husband, father and grandfather, George McRae. Our deepest gratitude to Dr. Nadeau and all staff at Glengarry Memorial Hospital for their most capable, compassionate and understanding care. For all charitable donations, floral tributes, and cards of sympathy; to Mr. Fresque, the Munro Funeral Home, those who acted as pallbearers, and to everyone who sent in food or helped in any way at the time of our loss, we will always gratefully remember your thoughtfulness and kindness.
—The McRae family. 7-1p

RENAUD—We would like to thank neighbors, relatives and friends for floral and spiritual offerings at the death of a husband and father, George Renaud. Special thanks to the pallbearers, to Dr. Nadeau and the nursing staff at the Glengarry Memorial Hospital.
—Loretta Renaud and family. 7-1p

Lost—Found

MISSING from Dunvegan Road home, small grey Terrier type dog, male, answers to the name Hiram. Tel. 525-1477. 7-2p

Lost—Found

LOST—Samsonite attache case, initials K.M., in vicinity of Atlantic Hotel. Contents important to owner. Reward offered, Tel. 525-2343 or 525-2084. 7-1p

MISSING—in 8th Concession, Kenyon, or vicinity, black and white Tom cat, long hair, white flea collar. Tel. 525-1062. 7-1p

In Memoriam

CHENIER—In loving memory of a dear husband Patrick who was taken away from me so suddenly on February 14, 1978.
When evening shades were falling,
You were called to the empty place at the banquet
That was meant for you.
Neither you nor I were ready to part,
In such a sad way.
No spoken words can tell how much I miss you in every way.
—Remembered every moment by your loving wife Pearl. 7-1c

MASSEY—In loving memory of a dear husband Donald Peter Massey, who passed away one year ago February 14, 1979.
Dear Don I'm so lonely without you,
I know no one can guess
Since that sad day one year ago
When you were called to rest.
God knew that you were very ill,
So he took you by the hand and said,
"Don, come and live with me, I know she'll understand."
I only wish I could understand but I guess I never will,
But I just keep praying and telling myself I must accept God's will.
I remember the day I met you
And the day God made you mine.
I remember the day God took you
And will till the end of time.
I love you and I'm so lonesome,
But one thing makes me glad—
That you chose me so long ago
To share the wonderful years we had.
And someday in the near future,
God will call me too,
Only then will I be happy,
When I am there with you.
May you forever rest in peace,
—your lonesome and loving wife Viola. 7-1p

For sale

30" White Westinghouse stove, in good condition, rotisserie, automatic timer. Tel. 527-2853. 6-2p

TWO dressers and set of bunk beds for sale, in good condition. Tel. 525-3056. 6-2p

GARAGE sale, everything in it, antiques, furniture, household items, collector's items, old dressers, buffets, tables, chairs, brass beds, milk cans, etc. 10 miles west of Alexandria on Highway 43, near Apple Hill Road. Tel. 527-2867. 6-2p

1-year-old humidifier, hardly used, $70. Tel. 525-1839 before 2:30 p.m. 7-1p

85,000 b.t.u. oil furnace, good working condition, $250, or best offer. Tel. 874-2329. 7-1p

WHEEL chair for sale. Tel. 525-3356. 7-2p

ELECTROLUX, used for sale, service, filters, bags and shampoo. Call T. Desjardins, Tel. 525-2781. 7-4p

Wood Stoves
Fireplace Inserts
George Bell
527-2651
Used Electrolux Equipment
Rug Shampooers, $40 and up
Repairs and Supplies
Contact George Bell
527-2651 or 932-6023 6-2p

For
Greenhouse, Sunroom
or Commercial Glazing

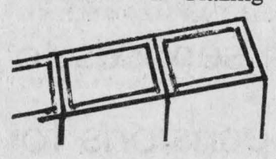

Clear, Acrylic,
Double Skin Sheet
4'x8', 4'x12', 4'x16' sizes
Available At
1979 Prices
For Orders Placed
Before Feb. 15
Call Richard Kerr
874-2293

Hard Dry
Stove Wood
FOR SALE
Call after 12 Noon
525-3460 8-3c

For sale

EMERGENCY storage tanks available, 45, 100, 200 and 300 gallon tanks. Also cream separator, horse harnesses, a few bicycles, milk cans, outside sandstone grinder, rocking chairs, Sioux Indian-made chair, Continental bed, bunk bed, door and windows, beams. Tel. 527-2867. 7-2p

SANYO 4-channel stereo receiver DCX 3500K, like new, 160 watts. Tel. 528-4310 after 6 p.m. 7-2p

SOLID oak round glass cabinet with lion paw feet, not a reproduction, 3'6"x5'6¼", $700. Tea wagon, solid walnut, $285. Both in very good condition. Baby carriage in very good condition, $30; 22 thermo glass windows, 22x18, good for bay window, $10 apiece. Tel. 874-2732. 7-1p

STAMPS—50 all different worldwide stamps (value $3) only 25c with our fine approval stamps. Polaris Stamps, Box 2063, Stn. A, Sudbury, Ont. 4-5c

OFFICE desks and chairs, tables, waste baskets, typewriter tables. Tel. 525-1323. 33-tf

SUPER plywood special, new 4'x8', 3/8" at $7.95; ½" at $11.50; 5/8" tongue and groove at $12.95; ¾" at $14.95, Black Joe (ten-test) $3.50. Tel. (613) 764-2876. 49-tf

SWIMMING pools. Manufacturer has an inventory of 1979 aboveground pools to clear. Complete with filter, motor, skimmer, pump, walk-around patio, fencing. Regularly $2,295, now $1,-444. Call collect 1-519-623-4351 for further details. 6-tf

30" gas range, used only 6 months. Tel. 525-2212. 6-2p

AT "Comptoire Populaire" clothes for all the family—baby, utility, curtain, drape, shoes, boots, furniture, material, at 100 St. James East, Tel. 525-3445. 6-6p

ELECTROLUX vacuums, rug shampooers, used, $40 and up. Repairs and supplies. Contact George Bell, Tel. 527-2651 or 932-6023. 4-4p

ATTENTION wood burners! For best operating results use Chimgard thermometer. Call NRG 933-5249 or 874-2293. 3-tf

FOR sale: Owatonna 95 grindermixer, very good condition. Tel. 527-2945. 6-2p

DOUBLE snowmobile trailer, excellent shape. Tel. 874-2416 and 874-2974. 6-2p

HUNTER combination wood-oil furnace in stock. Call NRG, 933-5249 or 874-2293. 3-tf

PURE
WATER
You can distill
all the
pure drinking water
you need for
only pennies a day
CLAUDE
OUELLETTE
16 Harrison St., Alexandria
525-2132 2-tf

SPECIALS
ON
CARPETS
FLOOR VINYLS
WALL COVERINGS
New Shipment Just Arrrived
DISCOUNT
Carpet Sales
421 Fourth St. W.
Cornwall, Ontario
Tel. 938-0735
Monday-Thursday 9-6
Friday 9-9
Saturday 9-5 45-tf

Safe and Efficient Airtight
WOOD STOVES
- Lakewood — Hunter — Timberline — Free Flow Better'n Ben
Also
- Fireplace Inserts
- Glass Doors
- Furnaces
- And Chimneys, Stove Pipes and Accessories

Advice — Sales
Installation — Service
For directions, telephone
St. Andrews W. 933-5249
Dalkeith 874-2293
NRG Energy Designs & Products Inc. 3-tf

Motor Vehicles

1970 Ford Custom 500, $300 or best offer. Tel. 525-1306 days, 525-2701 evenings. 7-2p

1975 Chevelle 4-dr., low mileage, good condition, certified. Tel. 527-5635. 7-2p

1972 Monte Carlo, 350 motor, new battery, good tires, mechanically sound, can be safety checked. Tel. 527-5328. 7-2p

CHEVELLE Laguna, 1975, very clean. Tel. 525-3615. 6-2p

1979 Chevrolet Impala, 4-dr. sedan, AM-FM radio. Tel. 874-2000. 7-1p

GOOD farm truck, 1968, 1-ton, GMC, 4 on the floor, 292 cu. in., $2,000 or best offer. Tel. 1-514-695-3769. 6-2p

1978 black T-Bird, 24,000 miles, like new, AM-FM stereo, sports steering and dash. Tel. 874-2599. 6-2p

1975 Ford van for sale. Reason must sell, rebuilt motor, many extras. Tel. 525-2257. 6-2p

1972 Ford pick-up, 6 cyl. standard, as is. Tel. 874-2715. 6-2p

1975 Pontiac Catalina, very clean, no rust. Tel. 527-2946. 6-2p

FOR sale—'70 Dodge Swinger, 340, brand new motor, 4-speed transmission, 4 mags Keystone with safety check. Tel. 525-3062. 5-3p

COUGAR XR-7, 1974, mint condition, 40,000 miles, asking $2,-500. Tel. 347-2284 or 525-2673. 5-3p

1977 Thunderbird in immaculate condition, white and coppertone, has 400 motor with only 4,000 miles, $5,500. Tel. 525-2576, ask for Hubert. 6-2p

Farm Produce

FEED barley, suitable for cattle feed. Glen Rd. Tel. 931-2939. 6-2p

ALFALFA hay, 1,000 bales at $35 per ton. Tel. 525-3649. 5-5p

GROUND cob corn for sale. Al Malcomson, Tel. 525-2721. 2-6p

GOOD quality hay for sale. Alex Hay, Tel. 525-1639. 5-tf

DRY, mixed firewood for sale. Tel. 874-2383. 6-2p

COB corn for sale. Tel. 525-3770. 6-2p

APPROX. 200 bales of straw, 75c per bale. Tel. 525-3476. 6-3p

WHITE PINE
LUMBER
ROUGH:
For farm and general building, repairs, etc.
DRESSED:
Pine boards for shelving, cupboards, flooring, knotty pine wall panelling in moulded, V-joint and beaded patterns. Casing and baseboard in old style pattern.
TEL. 525-3040 37-tf

FOR ALL YOUR
CERTIFIED
SEED
Sentinel Oats
Glenlea Wheat
LES FERMES
BELCAN LTD.
Ste. Marthe, Que.
TEL.
514-459-4465
(Office)
613-674-5281
(Residence) 6-4c

Livestock

WE deal in horses. Emerson Allen, Tel. 678-3736. 47-12p

WANTED to buy—small herd of cattle and machinery. Tel. 346-5568 after 6 p.m. 5-6c

WANTED—purebred registered liver chestnut Arab stallion, about 15.3 h.h. Only solid or with star only, to breed Palomino mare, April and May only, per year. Extremely serious. Kathleen, Tel. 525-3232. 6-2p

OKE ACRES
HORSE STABLE
At Stud: Thoroughbred stallion, 16.1 hh, dark brown, excellent conformation and disposition.
For Sale: French Canadian mare, excellent English riding horse and jumper, also pulls.
Thoroughbred quarterhorse, cross registered yearling, filly, very showy, 4 white socks and blaze.
1-613-874-2439 6-2p

NOTICE
Classified Adv. Rates

All forms of classified advertising—Deaths, For Sale, Cards of Thanks, In Memoriams, Coming Events, etc., are on a CASH BASIS ONLY and are charged at a minimum rate of $2.00 for 20 words or less and .08 for each additional word. Repeat unchanged insertions .50 less. Example: 23 words, $2.24, repeat insertions $1.74 each.

Classified display, $2.25 per column inch, minimum of 2 inches.

Classified ads will be accepted until 12 noon, Tuesday.

All Classified Ads
CASH BASIS ONLY
NO TELEPHONE ORDERS PLEASE

Livestock

FOR sale, Holstein 3-yr.-old, second calf, to freshen at end of March. Tel. 874-2725. 7-1p

A 16-month-old purebred Holstein bull from high production and test. Tel. 525-3706. 7-2p

RED laying hens, 550 Main St., Alexandria. Tel. 525-3300. 7-2p

DAY old goslings and ducklings. We take orders for the spring. Szabo, Tel. 525-1749. 7-10p

STARTED meat type chickens, of progressive age. Tel. 347-2530. 28-tf

BULLS for sale, large selection of Holsteins, Hereford, Angus and Charolais. W. J. Meyer, Tel. 347-3690. 5-3p

THREE well marked purebred Holstein bulls nearing service age, from dams classified Very Good with high production and 4% test. J. Howard Morrow, Maxville, Ont. Tel. 527-5553. 6-2p

20 weaner pigs for sale. Tel. 347-3265. 6-2p

WANTED to buy—open Holstein heifers, also beef cattle. Tel. 874-2589. 5-3c

SWINE
WEANED piglets ready for growing. Tel. 347-2530. 21-tf

R.O.P TESTED
Yorkshire and Landrace
Bred Gilts and Boars
Hybrid Gilts
Fairview Farms
R.R. 1, Vankleek Hill
678-2806 31-33tf



Yorkshire Hybrid
Duroc Jersey
BOARS
$195.00 and up
- R.O.P tested
- Gov't. health inspected
- Top Can. and imported blood lines
- Vaccinated
- Guaranteed to breed

ROBERT IRWIN
R.R. 2, Vankleek Hill
Ontario KOB 1RO
613-678-2232 31-tf

Farm Machinery

JOHN Deere tractor, 1976, 2130, hi, low, 18.4x30 deep thread tires. Tel. 514-764-3585. 7-4p

TROTTIER
BROS.
FARM EQUIPMENT
Hwy 43 Alexandria
Tel. 525-3120
WINTER HOURS
Monday to Friday
8 a.m. to 5 p.m.
Saturday
8 a.m. to 12 p.m.
1—1830 John Deere cab and loader
1—Newfield 465
1—Ford 4000
1—300 International tractor
1—540 Cockshutt tractor
1—Newfield 345
1—John Deere 430
2—Small Case Tractors

Farm Machinery

SUNSET bulk tank, capacity 4,687 lbs. (58-can), in excellent condition. Melvin D. Gardner, Bainsville, Ont. Tel. 347-2364. 7-2p

MILK dumping station, very good condition, with dryer and new hose. Tel. 347-2264. 6-2p

SURGE pipeline milking system, parlors, feeding systems, water treatment equipment, stand-by power supply, new and used vacuum pumps, bulk tanks, milker pails and buckets. Peter Babcock Ltd., Surge Dairy Farm Equipment. Tel. 448-2909 or shop 984-2991. 35-tf

V & H Equipment
International Harvester
Lancaster, Ontario
Hwy. 34
347-2431
2—Massey Ferguson 65
1—Newfield 465 with cab
1—Country Ford 6 with cab and front-mounted Blade
1—International 230 Row Crop
1—1150 mixer grinder
Good Selection of Used Kongskilde and Kverneland Plows
Good Selection of 84 Series Tractors ranging from 38-66 h.p.
NEW TRACTORS
IN STOCK
AT OLD PRICES
1—MF 245, 42 h.p.
2—MF 255, 53 h.p.
1—MF 275, 70 h.p.
2—MF 184-4, 63 h.p.
ALSO A FACTORY ALLOWANCE $400
1—MF 2745, 140 h.p.
FACTORY ALLOWANCE $1500
NEW ROBERGE SNOWBLOWERS
6 ft., $975
6 1/2 ft., $1,000
7 ft., $1,025
USED TRACTORS
1—MF 1135, cab, dual wheels
1—David Brown 950 with loader
1—MF 50 gas
1—MF 50A backhoe loader
1—MF 15 grinder-mixer
PACKAGE DEAL
1—MF 11[SOLD]00, H&S cab, snap-on dual wheels
1—MF 520 14 ft. disc
1—MF 880 plow
4 Bottoms, 18"
Winter Hours:
8—5 Monday to Friday
8—12 Saturday
MENARD
Farm Supplies Ltd.
Andre Seguin, Prop.
Green Valley, Ontario
Tel. 525-2190 7-1c

Pets

PUPPIES for sale—Old English Sheepdogs, Bull Terriers and Dachshunds (smooth and long-haired). Very reasonable. Also free Old English Sheepdog female to right home. Tel. 1-675-2422. 6-2p

2 hounds for sale, black and tan, 1 male, 1 female. Call between 5 and 7 in the evening. Tel. 525-2771. 5-3p

PUPPIES for sale: Bouvier des Flandres, 8 wks., 2 males, 1 female, CKC registered. Tel. 1-514-265-3582. 6-2p

BICHON Frise, Maltese, Spaniel, Lhasa-Apso, Chihuahua, Yorkshire Terrier, Shetland Sheepdog, Pug, Samoyed. Others on request. Open every day by appointment, Prieur Kennels, Tel. 347-3420. Chargex, Master Charge. 42-tf

For Sale, To Let

FOR rent—4-room bungalow with electric heat. Available immediately. Tel. 525-1106. 7-2p

HOUSE for rent—3 bedrooms, kitchen dining room, living room, garage attached to the house, Highway 43, 2 miles west of Alexandria. Tel. 525-1371. 7-1p

FOUR apartments for sale, very good location, garage and shed included. Tel. 525-1518. 50-tf

HOUSE for sale on Clement Street, large lot, well landscaped. Tel. 525-1697. 7-tf

Apartments

2-bedroom apartment on Main St., $225. Contact Jean Clement, 525-2219 day, 525-3868 evening. Norman Laperle 525-3614, 12 noon to 1 p.m. or evenings. 6-tf

Real Estate

3-bedroom bungalow south of Alexandria, excellent condition, white care-free exterior, reasonable price. Tel. mornings or evenings, 525-2266. 6-2p

House For Sale

9% Mortgage Available

Glen Robertson, 2-storey, 3-bedroom, 2 baths, new garage, new wiring and plumbing, new carpet throughout, oil and electric heating. Call 514-457-2183. 2-tfc

Apartments

FREE 2 bedrooms, parlor, kitchen, apt. conveniences, in return want couple 50 years old or more, can help one day in the house or cut the grass. References or lady alone, Tel. 874-2627. 7-3p

2-apartment house for sale. Very well located, large treed lot. Tel. 525-1697. 7-tf

2-bedroom apartment for rent. Apply Jean Station. Available March 1st. 7-3c

Rooms, Boarders

FURNISHED room, fridge and stove, central location, elderly preferred. Tel. 932-7680. 7-tf

Wanted

WANTED to buy—antique furniture and dishes. Tel. 874-2725. 7-2p

Real Estate

GREEN Valley—brick bungalow, carport and shed, on large landscaped lot with garden, 2 bedrooms, rec room and bedroom in basement, 10½ per cent mortgage. Tel. 525-1677. 7-1p

WILFRED AMELL LTD
REAL ESTATE BROKER
City & Rural Property
Sales • Appraisals • Mortgages
938-1611
ST ANDREWS WEST
ONTARIO K0C-2A0

Wanted

WANTED to rent—small house or cottage in good condition. Garden space, garage preferred, couple retiring. Will keep property in A-1 condition for reasonable rent. (References). Write: T. J. Canonberry Court, Apt. 610, Oshawa, Ont. Tel. 579-2181. May or June occupancy. 7-3p

Oriental Rugs Wanted

We buy Oriental carpets
Any age and condition
Immediate Payment

Please Call 8-tf

674-2839

Real Estate

166 ACRES
New 3-bedroom Bungalow
Older Barn
Beside Williamstown
1978 Bank Appraisal
of $80,000
OFFERS?
Box 138, North Bend
Oregon 97459

5-3p

M. JEAN CAMERON
TEL. 938-3860

Fully insulated 3-bedroom home with water rights, Lake St. Francis. Situated at MacLachlan's Point. M.L.S.

Clothing business in Lancaster Village. Ideal for family operation.

2-bedroom home in South Lancaster. Owner will carry mortgage.

New 3-bedroom bungalow on Pine St. in Lancaster Village. Home features electric heating and fireplace in living room. Lot size 100'x245'.

Brick and stone bungalow on Highway No. 2 at Curry Hill with access to Lake St. Francis. Home in immaculate condition with early occupancy. M.L.S.

2-bedroom bungalow north of Lancaster village, situated on large lot with detached garage. M.L.S.

Attractive new split-entry bungalow on spacious lot in South Lancaster. Immediate occupancy.

Log house and barn on 80 acres of rolling land. Lancaster area. M.L.S.

For further information: A.G. Fraser, Stan MacIntosh, 347-2215.

Wanted

WANTED—for collection, any dimes, quarters, fifty cent pieces and silver dollars from 1967 and lower. Will pay good price. Tel. 1-514-459-4308. 6-2p

WANTED: Urgently needed clock parts, old clocks and pocket watches, running and non running condition. Top prices paid. Black Forest Clock Shop, Tel. (613) 674-2046. 3-tf

WANTED—Canadian coins minted before 1967. Tel. 527-2867. 6-2p

WANTED—large, wooden desk and chair for manse study. Tel. 525-2606. 6-2p

Work Wanted

WEDDING invitations — Save 10%. See the excellent selection at our store or call 347-3771 for leisure viewing of our catalogue in your home. Highland Heritage Printers and Stationers, 11 Oak St., Lancaster. 2-12c

Real Estate

Century 21

ALGUIRE & BROWNELL
REAL ESTATE LTD.
933-5154 CORNWALL

MARTINTOWN. Century 2-storey brick home, backing on Raisin River. Excellent condition, features fireplace in living room, formal dining room, electric heat, etc. Owner transferred and must sell. Priced at $56,500 M.L.S.

FARM within 10 miles of Cornwall. Approximately 130 acres of excellent workable land, balance of about 100 acres rough pasture and land. 4 bedrooms, century home and good barn, buildings. Immediate possession on closing. M.L.S.

HOBBY FARM, about 5 miles from Cornwall, 53 acres including 9 acres of bush. Excellent home. 4 large bedrooms, 2 baths, family room with Franklin stove. Garage attached. Barn 40'x90'. All buildings in good condition. Asking $89,000.

MOOSE CREEK, store and living quarters. Maintenance free exterior. Store showing a good net income. Some equipment included. Price $39,900.

KINCARDINE ST., Alexandria: Brick bungalow with carport and paved drive, 2 bedrooms on main floor and one in basement. Family room has fireplace, in-ground pool, completely fenced rear yard. Owner transferred. Priced at $59,450.

6-tf

Work Wanted

ANDRE
JOANETTE
Will Do
PAINTING
DRYWALL
TEXTURE
CEILING
WALLPAPERING
CALL
525-2518 6-2p

Help Wanted

FULL and part-time help, Lancaster Dairy Queen-Brazier. Tel. 525-2406. 7-1p

BABYSITTER required to keep 3-month-old baby in my home from 8 a.m.-3:30 p.m. Also a 4½-yr.-old child, who will be there in afternoons only. Tel. 525-3206. 6-tf

Services Offered

BANQUETS, weddings, mixed parties, wedding and birthday cakes. Catering. Mrs. Louise Shott, Tel. 527-5776. 3-tf

IF you have any inside finishing, carpentry repairs, this winter call Armand Menard, Tel. 525-3224. 2-7p

Real Estate

YEAR-old 3-bedroom bungalow for rent or sale in Glen Robertson village, $15,000 down payment and would finance the balance at 10%. Tel. 874-2137. 6-3p

ALEXANDRIA, 7-acre building lot, must sell, $5,900. Tel. 525-2902. 7-2p

WANTED to rent—farm house with a few acres for family for April 1. Phone collect, 1-514-695-7492. 7-4p

Guaranty Trust REALTOR

217 Augustus 932-1454

GLENGARRY, well-established country hotel, licenced lounge, dining room, seats 200, family apartment, 16 rental rooms. Great potential. M.L.S.

LANCASTER, large solid brick family home, living room fireplace. Formal dining room, oak floors, family room on main floor. Many extras. M.L.S.

MAXVILLE, large log home. 4 bedrooms. List $44,000.

BRICK HOME, large log home, 4 bedrooms. List $35,000.

VACANT LAND, 55 acres, $28,500.

Call Betty Abraham.
Tel. 932-1454

Services Offered

NEW domiciliary home in Williamstown for the elderly and convalescent. Has quiet surroundings. Supervision provided by RNA. Tel. 347-3339. 4-4p

WE cut and trim trees and haul them away. No job too big or too small. Also one ½-ton pick-up truck or Handy van, ¾-ton, available for trucking or moving with driver. Also stove wood for sale, delivered. Tel. 525-2866. 6-4p

INCOME TAX RETURNS

Business, Laborers, Farmers, Self-Employed
Consult
JACQUES LAUZON
42 Derby St. East
525-2069 7-2p

Photo Copies Made
Sizes up to 8 1/2"x14"
1 to 15 pages 20¢ each
Over 16 pages 15¢ each

Highland Heritage Stationers
11 Oak St., Lancaster
Clip and Save
Worth One Free Copy
7-3c

Real Estate

30 acres of cleared land bordering River Beaudette, surrounded by bush, asking $15,000. Tel. 525-3649. No agents. 5-5p

LATREILLE
REAL ESTATE INC.
938-3800
Neighbourhood Realty Group

WILLIAMSTOWN—2-storey home with pool, extra large waterfront lot. MUST BE SEEN! M.L.S.

MONKLAND—Handyman special. Extra large commercial lot with good well. Only $13,900 M.L.S.

WILLIAMSTOWN area, excellent building site with right-of-way to Raisin River. 1.4 acres. M.L.S.

1542A Pitt Street
CORNWALL, ONTARIO
938-3800 6-3c

Services Offered

WILL keep children in my home. Tel. 525-1063. 6-4p

ALLIED Aluminum Products Canada Inc. Direct from manufacturer—aluminum windows, doors, thermos, fibreglass awnings, aluminum and steel siding. Best prices. Tel. 613-226-2634. or 514-933-2522. 7-2p

INCOME TAX

Personal and Small Farms
THERESA LEMIEUX
18 Elgin St. East
Alexandria, Ontario
Tel. 525-1718
Qualified and Experienced
4-tfc

MacLEOD ELECTRIC

Residential—Commercial
Industrial

Electrical Work

Call 525-3738 6-2p

Services Offered

NEED your chimney, furnace, stove pipes, cleaned or repaired? Tel. 525-3565. 6-2p

CUSTOM carpentry work, renovations, cabinets, etc. Sterling Braman of Glen Norman Store Corporation, Tel. 525-1323. 7-tf

STEEVES
Well Drilling Reg'd.

Artesian Wells
Tel: (514) 451-0401
(514) 458-7273

Keith MacMillan

Tel: 525-1501 10-tf

Gaudias Dumont Carpentry

All Types of Renovations
Painting
Drywall—Stucco
Call After 5 p.m.
Tel. 525-2636 3-tf

Real Estate

PRICE REDUCED—MAXVILLE

Now Asking $45,900
With 1st Mortgage of $33,300 at 10% Interest

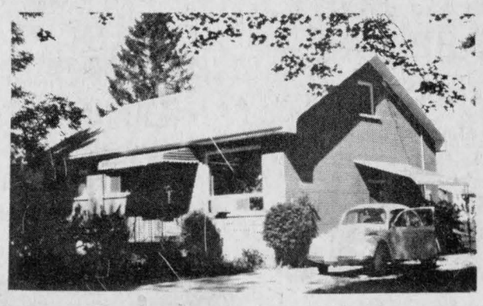

Modern 3-bedroom brick bungalow with:
—spacious nicely landscaped lot
—completely redecorated home
—attic can be easily finished
—$33,300 1st mortgage at 10% interest

Cornwall Office..... 938-3860
Lancaster Office..... 347-2215

M. Jean Cameron
REAL ESTATE LTD.
41-4c

R. Vaillancourt

REAL ESTATE - IMMEUBLES

TEL. 613-525-3419 • ALEXANDRIA, ONT.

ALEXANDRIA area, 2 miles from town, renovated 3-bedroom bungalow on over 1 acre landscaped grounds. Excl. $31,000. Make us an offer

ALEXANDRIA area, 4 miles from town, 13.5 treed acres, new 2-bedroom raised bungalow, full basement, electric heating. Asking $49,000. Owner will consider a serious offer. M.L.S.

GLEN ROY area, brand new 3-bedroom cedar exterior, full basement, electric heating, outlets for fireplace. On 2.5 treed acres. Sacrifice price $42,000. M.L.S.

GREENFIELD village HANDYMAN'S special, 3-bedroom, 1 1/2-storey home, PRICE AT ONLY $13,000. Excl.

ALEXANDRIA area, 7 miles from town, full 2-storey, 3-bedroom home, all conveniences, recently renovated. Located on 50 acres with barn and garage. M.L.S.

WILLIAMSTOWN area, century old 4-bedroom log home with conveniences, fieldstone fireplace. Barn and 20 acres. Excl.

ALEXANDRIA area, 99 rolling acres, some bush, 5-bedroom brick bungalow built in 1967. Barn and shed. Excl.

GREEN VALLEY area, 2.5 treed acres building site. Half treed. Already severed and surveyed. IMMEDIATE POSSESSION. $7,500 M.L.S.

GREEN VALLEY area, 5 rolling acres, half treed, electricity and telephone on site. Already severed and surveyed. IMMEDIATE POSSESSION. M.L.S.

For more information on these and our many other fine listings, please contact a sales representative of your choice.

E. Vaillancourt 525-3641
R. Vaillancourt 525-3419
C. Wylie 674-2019
Office 525-3419

J. P. Touchette (613) 525-2417

ALEXANDRIA
Double lot, Dominion Street North.

St. James St., two 2-bedroom homes in central location. The price is right.

Eigg Road, 35 acres, house and barn. Good location.

71 acres on Glen Road with sugar bush, ½-mile from Alexandria.

3-bedroom trailer, in good condition, $10,500, with small down payment.

Double tenement on Sinclair St., $19,500. Financing available.

137-acre farm with no buildings, 5-acre bush, fronting on two roads, ½-mile from Alexandria.

Double tenement, Kenyon St. W. Beautiful yard, large frontage.

4th CONCESSION KENYON
50 acres, River Delisle crosses property. Over half mile of frontage,

9 acre lot, beautiful building site.

GLEN NORMAN
Large family home, 1 storey, cathedral style living room, 2 bathrooms, large new barn.

FIRST KENYON
15-acre lot, complete seclusion, 2 roads in 6-acre frontage.

ALFRED
Gas Bar with living quarters and separate trailer for rental. Excellent terms.

NORTH LANCASTER
3-bedroom home on large lot, Franklin fireplace included, small down payment.

BAINSVILLE
House and store combined, 3 bedrooms.

HIGHWAY 43
4 miles west of Alexandria, completely renovated, 3-bedroom, 2-storey home, large lot. Terms available.

TOWNSHIP OF CHARLOTTENBURGH
50 acres, no buildings.

ST. BERNARDIN
95 acres, house and barn, good farm land.
50 acres, no buildings.

BAINSVILLE
Large lot, no buildings, in village.

BEAUCHAMP DEVELOPMENT
3-bedroom, winterized cottage, 2-acre lot, furnished.

LAKE ST. FRANCIS
3-bedroom cottage, cathedral style living and dining with excellent view, 1-acre lot on lake. Furnished, $49,000.

HAWKESBURY
10 apartment building, extremely good revenue, $129,000, with terms.

GLEN ROBERTSON
4 bedrooms, 2 storeys, large living rrom, 2 bathrooms, $29,000. Low down payment.

3-bedroom, family room, living and dining, premises rented to Bank of Nova Scotia. Large lot. Terms.

NEWINGTON
Beef operation, 85 acres, 4-bedroom brick home, large barn.

10-acre mini farm with buildings.

30 acres, no buildings, good frontage.

NEAR 417
25 acres, no buildings, ½-mile away from Hwy. 34 overpass.

Three 6-acre lots, no buildings, ¼-mile from Hwy. 34 overpass.

100-acre farm with house, good barn River on property.

One 30-acre lot on Highway 34.

ST. EUGENE
Log home on 6-acre lot, river and road frontage, garage and shed.

LEFAIVRE
10 acres, 3-door garage, home with 3 bedrooms, 2 bathrooms, living, dining, kitchen, $47,000, with small down payment.

D.A. MacMILLAN

Neighbourhood Realty Group

"THE ACTION TEAM"

NEW LISTING, hobby farm, 70 acres, half mature bush, the remainder good agricultural land. House with new addition, also new log barn. M.L.S.

WITH FOSSIL FUELS becoming scarcer and more expensive, this well established country general store is a sensible alternative for rural consumers. Carries a wide variety of groceries, hardware, fertilizers and seed, etc. Also contains modern living quarters. M.L.S.

COUNTRY HOME has 4 bedrooms, 2 bathrooms, garage on 3/4 acre treed lot on paved road. Price $38,000 M.L.S.

50 ACRE HOBBY FARM, good agricultural land, some bush, barn, good 3-bedroom 1 1/2-storey frame home close to town. M.L.S.

FOR UNDER $20,000. Nice little 1 1/2-storey, 2-bedroom home on nicely developed lot in local hamlet. M.L.S.

PRICE REDUCED on this very well maintained 3-bedroom brick bungalow, on extra large lot in Green Valley. M.L.S.

MOBILE HOME, 1976 model, 14x68, in excellent condition to be removed from property. Price $13,500 with furniture or $11,500 without. M.L.S.

4-BEDROOM HOME close to Quebec border. Located on 11 acres of hardwood bush. House is in very good condition and must be seen to be appreciated. M.L.S.

VACANT LAND—If you are thinking of purchasing some land, come and see us. We have several variously sized parcels, some partly wooded, some clear.

Alexandria—525-3039 Cornwall—933-6524

'When You Think Of Real Estate, Think Of Us'

MLS MULTIPLE LISTING SERVICE

Archie McBean... 525-3774
Ewen McLeod... 347-2989
Donna Megan.... 933-9555
Harold Howes... 347-3584
D.A. MacMillan.. 933-3629

realtor

SAUVE REAL ESTATE LTD.

realtor

REAL ESTATE BROKER
39 Main St. North (613) 525-2940
Open 8 a.m. to 5 p.m. Monday to Saturday

SAUVÉ

BROKERS		SALES & APPRAISALS	
Adelard Sauve, Alexandria	525-3354	Estate, Mortgages, Capital Gains	
Maurice Sauve, Alexandria	525-2940	Robert Poirier, FRI, AACI	525-3857

SALES REPRESENTATIVES

Lionel Glaude, Alexandria	525-2340	Ann Marie Clemens, V.K.H.	678-3341
Andre Brunet, Glen Robertson	347-3014	Wallace Morris, Finch	984-2227
Andre Menard, Green Valley	525-3307	Bill Wereley, Lancaster	347-3106

FARMS

Not far from Monkland. Hobby farm on 50 acres. Older style two-storey home, large shade trees and evergreens near the home. M.L.S.

Short drive to work in the morning. 30 acres of rolling land with home sitting on hilltop. M.L.S. This can be yours, priced right.

Nature trails, riding school or home. This home can do it all. Large horse barn and comfortable home. M.L.S.

Green Valley area. 13 acre hobby farm. Buildings are adaptable to either hens or hogs. Home has been well maintained and is very clean. Come see this one today. M.L.S.

Moving to Cornwall? Want to keep that country feeling? Come see this property in the St. Andrews area. 50 acres plus home and furniture. M.L.S.

Maxville area. 200 acre hobby farm. Stylish old brick home, has been renovated and restored, for that special home. 85 acres forest. Come and see.

COUNTRY PROPERTY
9th Con. Lancaster. Low priced weekend residence. Less than a mile to the Quebec border. 1 acre lot. M.L.S.

North Lancaster area. Small home on large lot. Cedar hedge in front. Workshop and henhouse, Franklin stove included in purchase price.

Just outside Alexandria on Hwy. 43. Recently renovated home. New siding, carpeting, panelling and patio doors. M.L.S.

St. Bernardin. Clean 2-storey home, with separate double garage. Ideal 4-bedroom home for the growing family. Country sized lot, almost 3 acres. M.L.S.

Glen Nevis log home built in the 1800's. Property sloping towards the river. Beautiful view from front veranda. 5 bedrooms, original pine floors and ceilings.

In-ground swimming pool surrounded by a wood fence and patio. Modern bungalow with built-in oven and range. M.L.S.

ALEXANDRIA HOMES
Dominion St. South. Large brick home. Apartment in basement, 5 bedrooms for a family that needs them or convert them to what you need. M.L.S.

Kincardine St. Brick bungalow with carport. Landscaped with shrubs and flowers. Paved drive. Only $47,500. M.L.S.

BUSINESSES
Main St. Hardware store and sporting goods business. Good revenue plus pride of ownership combine to make you your own boss. Call for a showing. M.L.S.

Presently vacant. Store and two apartments. Could be built up to a thriving business with an extra source of income. M.L.S.

East of Lancaster. Restaurant and confectionary. Booming summer business that could be operated year round.

LAND
Dalkeith, 140 acres arable, good for a farmer in the neighbourhood. M.L.S.

20 acres near Apple Hill. Priced for quick sale at $10,000 M.L.S.

Beaupre Road. Building lots with something extra. You have to see them. Maple bush. M.L.S.

Recreational land. A place to cut some wood, to let the kids run free. Open air on 25 acres. M.L.S.

SPECIAL ANNOUNCEMENT
Mrs. Francoise Dubeau has purchased the Town Deli Restaurant. We wish her the best in her new enterprise. We were pleased to have been of service in this transaction.

Services Offered

Experienced
Income
Tax Returns
RogerLemieux
NEW ADDRESS
51 Peel St. East
Tel: 525-1800 5-tt

Serving Eastern Ontario
JOHN H. KENNEDY
LTD.
DOMINION AND ONTARIO
LAND SURVEYORS
146 Prescott St., Kemptville
Tel: 258-4029
Alexandria, Ontario
Call Collect
21-tf

DON CONROY
& SON
Septic Tank Cleaning
Repair and Insulation
Call 931-1108
931-1527
Summerstown, Ont.
18-tf

COMPLETE
AUTO BODY
REPAIRS
Free Estimates
Satisfaction Guaranteed
37-tf
Tel. 525-1577

dude
MOBILE
DISCOTHEQUE
Weddings—Stags—Parties
525-2943
or 525-3808
Andre M. Menard

Notice

Yvon
Leblanc
Dunvegan Barber
Will Be Closed
For Holidays
from
February 16
to
March 6 7-1p

Services Offered

LEVERT Taxi, 24-hour service. Tel. 525-2696 or 525-2662. 39-tf

Ernest Proulx
GENERAL BUILDING
CONTRACTOR AND
RENOVATIONS
Call 525-1486 for
Free Estimates
18-tf

ATTENTION FARMERS
We pick up your sick, crippled and dead animals
Prompt Service
MACHABEE
ANIMAL FOOD, LTD.
St. Albert, Ont.
We accept collect calls
Tel: Crysler (613) 987-2818
27-tf

GLENGARRY
TIRE SERVICE
All types of tires
24 hour service
On-the spot repairs
Night Calls:
GILLES — 347-2372
RON — 347-3157
Glen Robertson
Tel. 874-2727 tf

Air Conditioned
Fully Licensed
ACROPOLIS
DINING
LOUNGE
Alexandria Pizzeria
Reserve now for banquets, receptions, etc.
Tel: 525-2744 27-tf

Notice

NOTICE TO CREDITORS
IN THE MATTER OF THE ESTATE OF ANDRE BELLEFEUILLE LATE OF THE TOWNSHIP OF KENYON, IN THE COUNTY OF GLENGARRY, RETIRED FARMER

TAKE NOTICE that all persons having claims against the Estate of Andre Bellefeuille, Retired Farmer, who died on or about the 9th day of January, 1980, are hereby required to send full particulars of their claims to the undersigned Solicitors on or before the 5th day of March, 1980, after which date the Estate will be distributed, having regard only to the claims of which notice shall then have been received.

DATED at Alexandria, Ontario this 11th day of February, 1980.

Agnes Bellefeuille, Executrix,
by her Solicitors
Lefebvre, Bellefeuille
Barristers & Solicitors
39 Main Street North
Alexandria, Ontario
K0C 1A0 7-3c

Services Offered

salon funéraire
wilson
funeral home
Serving Glengarrians
In Cornwall
822 Pitt Street (613) 938-3888
Cornwall, Ontario
Ronald Wilson, Director
36-tf

Tenders

Stormont, Dundas & Glengarry County Board of Education invites proposals from individuals interested in operating a lunch program in the following schools:

1. Nationview Public School
2. Maple Ridge Senior Public School
3. Laggan Public School

Proposals should be submitted prior to 4:00 p.m., Thursday, February 21, 1980 and should contain:

a. schools desired
b. services to be provided
c. price ranges

This is a pilot program and will operate initially from mid-March to June 30, 1980, subject to further review by the Board of Education.

Further information may be obtained from the undersigned to whom all proposals should be submitted.

J.M. Beveraidge
Executive Assistant to the
Director of Education
S. Enns T.R. Leger
Chairman 7-1c Director

Stormont, Dundas & Glengarry
County Board of Education
TENDER
CARETAKING
SUPPLIES

Bids will be received by Louis Legault, Manager of Purchasing and Stores, up to 2:30 p.m. Tuesday, March 4, 1980 for the above mentioned materials.

Persons interested in bidding on this material are requested to obtain their tender forms from the Purchasing Dept., 902 Second St. W., Cornwall, Ontario referring to tender 3-80.

Louis Legault
Manager of Purchasing
and Stores
Sandra Enns T.R. Leger
Chairman 7-1c Director



PEEWEE A DIVISION CHAMPS—The Char-Lan Peewee Travelling Team won the A division in the Carnival Hockey Tournament held on Saturday, February 2 at the Glengarry Sports Palace and won the B championship at their own tournament on Saturday. Players kneeling are (left to right): Kevin Chafee, Carey Colette, Dan Fourney, Roddie MacKenzie, Dave Carmody, Gilles Lapointe, Brent Laplante. Players and management standing are (left to right): Peter Kannon, Trainer Don Laplante, Denis Lapierre, Jamie McIntosh, Coach John Chafee, Ray Martelle, Marc Cameron, Robert Fourney, Blake Hambleton, Barry Clark, Manager Ray Lapointe. (Staff Photo—Filion)



ATOM B DIVISION CHAMPS—The North-Glen-Stor Atom Travelling Team was consolation winner in the Carnival Hockey Tournament held in Alexandria. In the front row are the three mascots, Todd Brownlee, Sean Blaine and Paul Jackson. Second row, from left, are: Todd Blaine, Scott MacRae, Timmy Ouderkirk, Jimmy Dennis, Steven Manley, Tim Meldrum, Chad Brownlee, Bryan Moran. Third row: Mike Jackson, Richard Dingwall, Mike Thiele, Tom Jackson, Shawn McCormick, Liam Sullivan and stick boy Terry Meldrum. Back row: Manager Mel McCormick, Coach Lloyd Jackson and Coach Barry Brownlee.
(Staff Photo—Brian Filion)

Bookmobile route

During the month of February, the bookmobile will visit the communities in the three United Counties, on the following schedule:

Mondays February 4 and 18: Riverside Heights (9:30-9:45); Stampville (10:05-11); Hainsville (11:15-11:30); Hulbert (11:45-12).

Tuesdays February 5 and 19: Strathmore (9:30-10); Gravel Hill (10:30-10:50); Monkland (11-11:30); Greenfield (12:45-1); Apple Hill (1:15-1:40); Martintown (2-2:20); St. Raphael's (2:30-3).

Wednesdays February 6 and 20: Curry Hill (9:30-10); Bainsville (10:10-10:40); North Lancaster (11-11:35); Glen Norman (12:45-1:15); Glen Roy (1:30-2).

Thursdays February 7 and 21: Glen Robertson (11-11:20); Glen Sandfield (11:30-12); McCrimmon (1:30-2); Dunvegan (2:15-2:45).

Fridays February 8 and 22: Lunenburg (9:05-9:20); Dunbar (10-10:20); Morewood (10:40-11:20); Mountain (1-1:30); Inkerman (1:45-2:45).

In addition the following locations are visited once each month: Elma, Monday, February 4, 1:20-3; Glen Walter, Wednesday, February 13, 9:15-10:15; Lancaster Township (at public school) Wednesday, February 13, 10:45-12; Berwick, Thursday, February 14, 10:45-12; Bonville, Friday, February 15, 2:30-3; Bouck's Hill (Timothy School) February 18, 1:20-3.

Services Offered

General
Carpentry Work
Cement Repairs and Building
Carmel Sabourin
Tel. after 6 p.m.
Tel. 525-1231
10-tf

TOWNSHIP OF ROXBOROUGH
TENDER FOR GRAVEL OR ROCK

Sealed tenders, will be received by the undersigned until 4:30 p.m.

Tuesday, March 4, 1980

Approximately 20,000 tons crushed gravel or rock more or less modified (5/8 minus) spread on any township road.
Approximately 5,000 tons more or less of 3'' minus gravel or rock spread on any Township road.
Approximately 3,000 tons more or less stone dust spread on any Township property.
Tenders to be submitted on Township Tender Forms which may be obtained at the office of the undersigned. Lowest or any tender not necessarily accepted. Subject to approval of Ministry of Transportation and Communications.

W.E. Wright
Clerk-Treasurer
7-2c Box 189, Moose Creek
Ontario K0C 1W0

"THE BEST FOR LESS"
Aster Shoppe
LADIES WEAR

– SEE and COMPARE –
* LATEST FASHIONS IN SUITS, COATS, DRESSES, ETC.*
Reductions on all winter clothes
We pay the sales tax in February
Thérèse Major
347-3543
NORTH LANCASTER 7-2c
Store Hours:
Mon.—Wed. 9—6
Thursday Closed
Friday 9—9
Saturday 9—5

ADMINISTRATIVE ASSISTANT

Stormont, Dundas and Glengarry County Library Board invites applications for the position of assistant to the superintendent of public libraries.

Requirements: Aptitude for management and administration; wide reading experience; awareness of the needs of the public; university education.

The successful applicant will receive extensive on-the-job training during the first year, when the salary will be $12,000. Later salary scale $14,000 to $18,000.

Please send applications before March 1 to:
Executive Secretary
SD&G County Library Board
P.O. Box 939
Cornwall, Ontario K6H 5V1 6-2c

NOTICE
Dr. Donal S. Conway
Dr. Conway's office
in Lancaster
will be closed
from Feb. 19, 1980
to March 2, 1980
Re-opening Monday, March 3 7-1c

NOTICE OF MEETING
The School Committee
of
Tagwi Secondary School
will meet at Tagwi
8 p.m.
FEBRUARY 19
Subject: The Alternate School
Guest Speakers: Gilles Metivier, Bill Dickie
All Are Welcome
There Will Be
A Film Presentation About The Alternate School 7-1p

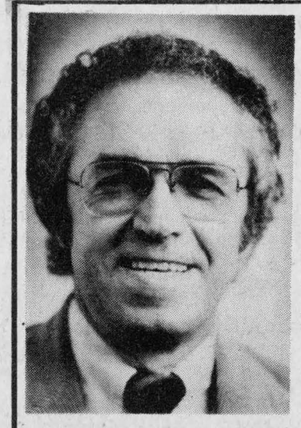

In
Glengarry-Prescott-
Russell
FEB. 18th
VOTE
ETHIER

If you prefer a return to honest and sincere government. VOTE Liberal

If you prefer to remain owners of Petro Canada. VOTE Liberal

If you prefer a sound energy policy that will guarantee supply at prices Canadians can afford. VOTE Liberal

If you wish to restore Canada's image and credibility in the world. VOTE Liberal

If you are in favour of a strong United Canada. VOTE Liberal

If you prefer a party that considers agriculture as its number one industry. VOTE Liberal

Join the winning team. VOTE Liberal

Paid by the Liberal Association of Glengarry-Prescott-Russell

GIVE YOUR CAR OR TRUCK A LIFT WITH THE NEW V8 ENGINE

For most GM-built cars and light-duty trucks 1971-1979. Includes:

- cylinder block assembly
- connecting rod and piston assembly
- crankshaft • camshaft • complete cylinder head assemblies (including valve trains) • timing gears, chain and cover • oil pump and screen
- oil pan • 4 bolt main

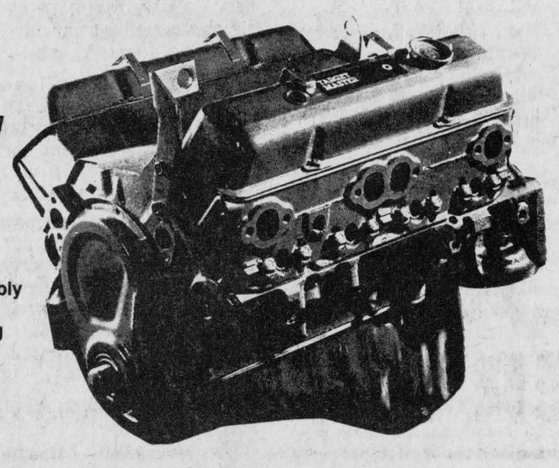

GM TARGETMASTER ENGINE $971.00 delivered

Call Our Parts Department Today at 525-3330

GM Roy's
GARAGE (GREEN VALLEY) LTD.
Green Valley, Ontario 3-8c Tel. 525-2300

Moose Creek Presbyterian church holds annual meeting

The annual meeting of Knox Presbyterian Church, Moose Creek, was held in the school room of the Church, on Saturday evening, January 26, 1980. The devotional period was conducted by Mr. Kerry McIntyre, student minister.

Rev. John Wiseman of Avonmore, interim moderator of the congregation was present and by motion was appointed as chairman for the meeting. Also by motion Mrs. Stanley McKay was appointed to record the minutes of the meeting.

Rev. Wiseman commended the congregation and all officers for having the reports prepared and audited before this annual meeting.

The congregation will remain on the Presbyterian Record Every Home Plan for the year 1980. The question of adequate insurance on buildings and contents was discussed.

Mr. Kerry McIntyre reported on the Committee for Congregational Life with new ideas on how to meet some difficulties in the future regarding worship, finance, outreach and education. By motion of Fraser MacMillan and Earl MacNeil the Budget Allowance as presented for year 1980 was accepted as recommended by the Session.

Mrs. Fraser MacMillan and Mrs. Arthur Buchanan were thanked for the work of having the Annual Church reports printed and ready for distribution at this meeting.

By motion Donald G. McKay was reappointed as congregational treasurer for the year.

It is the request of the members of Knox Presbyterian Church, Moose Creek, that Mr. Kerry McIntyre be appointed as an ordained minister for the congregation after his ordination in the spring of 1980.

A vote of thanks was moved to the Buchanan family for the donation and installing of carpet in the Sunday School room of the Church.

Presbyterian Record secretary is Mrs. Fraser MacMillan.

Ushers : Sterling MacLean Earl MacNeil, Stuart McKay Hank Morrison, Stephen MacGregor.

Organists : Mrs. Archie MacGregor, Mrs Stanley McKay, Mrs J. C. Robertson, Mrs Kenneth MacNeil.

Trustees : John K. MacLean, Earl MacNeil, Donald McKay.

Cradle Roll Superintendent is Mrs. Glenn McKay and on the Flower Committee are Mrs. Norman McCuaig, Mrs. Menzie MacCuaig, Mrs. Cecil Robertson.

Sunday School superintendent is Mr. Glenn McKay.

COMRIE, BLAKELY & CRAIG
Chartered Accountants
Alexandria, Ontario
45 Main St. Tel. 525-3353
Other offices in Cornwall and Morrisburg 44-tf

UCW hold meeting in Manor

The members of the United Church Women of Knox United Church, Moose Creek, held their January meeting in the Library Room of the Maxville Manor.

President Mrs. Chester Valley gave the Call to Worship on the thought "The beginning of a New Year—Where do we go from here?" This question was continued in the devotional period by several members, who suggested several ways to make our lives richer and fuller for the next 12 months.

Florence Gentles took her thoughts from Colossians Chapter three verse two, "Set your affections on things above, not of things of earth."

Mrs. Duane Fusee dealt with knowledge increase as described in Daniel Chapter 12 verse four, "Many shall run to and fro and knowledge shall be increased."

Mrs. Hilda McRae's comments were on "bearing fruits as Christians," taken from Deuteronomy Chapter 33, verse 25, "Thy shoes shall be as iron and brass and as Thy days so shall Thy strength be."

Mrs. Elmer McDermid dealt with trust as given in Psalm 37 verse three, "Commit Thy ways unto the Lord; trust alone in Him and He shall bring it to pass."

Mrs. Valley gave the summary in the form of resolutions and how strength to carry them out must come from the Lord. The worship service was brought to a close with prayer.

The missionary study, given by Mrs. Pearl Barkley, was of special interest as it told the value of the used stamps collected by the members and sent to the Medicine Hospital for leprosy as one little girl was cured of the disease.

A social hour was enjoyed when a birthday cake and good wishes presented to Miss Lily McKillican, a former member of the United Church Women.

The repeating in unison of the Mizpah Benediction closed the meeting.

Mrs. E.L. Blair hostess to Institute meeting

In spite of freezing rain and sleet, 12 members of the Moose Creek Branch of the Women's Institute met for their regular meeting in the home of Mrs. Ezekiel Blair on Thursday evening, January 17.

President Mrs. Elmer McDermid conducted the opening exercises with the Institute Ode, Mary Stewart Collect and The Lord's Prayer. She also conducted the business of the meeting.

The hostess, Mrs. E. Blair, presented the program for the evening. She welcomed all present and expressed her appreciation for their presence in spite of the inclement weather.

Her thoughts for the New Year reviewed the past year of 1979 and suggested that for the year 1980 each member resolve to put in daily practice the Mary Stewart Colleet, emphasizing, "May we strive to touch and know the great human heart common to us all and O Lord God let us not forget to be kind."

"The day's wish" emphasized this thought.

Mrs. Blair presented two resolutions for discussion, prepared by Mrs. Wilfred Montcalm, which the members agreed were very essential suggestions.

Several informative and entertaining contests were enjoyed.

A skit entitled, "Why be without a gripe" proved entertaining and effective. Those involved under Mrs. Blair's leadership were Mrs. Chester Valley, Miss Florence Gentles, Mrs. Elmer McDermid, Mrs. Kay McKercher and Miss Violet McDiarmid.

A delicious lunch was served by the hostess, assisted by Mrs. Romeo Forgues, which was enjoyed by all. A vote of thanks was extended to Mrs. Blair for her kind hospitality.

Gwladys McHugh
Authorized
TriAng
Home Sales Representative In Your Area
Tel. 347-3737 (Office)
or 347-3676 (Home)
6-tf

GLENGARRY
ANTIQUE ARMS FAIR
Sunday, Feb. 17
9:30 a.m. to 3:30 p.m.
at
The Bonnie Glen
Highway 43 Alexandria
Antique guns, swords, military items
Bought, sold, traded and appraised
Admission $1.50 Children under 12 free
Lunch available—Everybody welcome
For more information Call 525-3840
7-1c



FM STEREO CFLG 104.5
CFLG-FM and CJSS-FM present
ELECTION '80
LIVE
MONDAY, FEBRUARY 18
8 p.m. to 11 p.m.
UP-TO-THE-MINUTE RESULTS FROM
HAWKESBURY: for Glengarry-Prescott-Russell
CORNWALL: for Stormont-Dundas Riding
Sponsored by:
• Heritage-Dodge-Chrysler, Cornwall, Ont.
• Cameron's Furniture & Appliances, Cornwall, Ont.
1220 CJSS CORNWALL
7-1c

CO-OP
OLD FASHIONED WINTER VALUES
TAKE ADVANTAGE OF THIS OLD FASHIONED INTEREST RATE ON OUR COMPLETE INVENTORY OF SNOW THROWERS
FINANCING AVAILABLE
5%
INTEREST RATE
12, 18 or 24 MONTHS

8-Hp 2-Stage 5-Speed Snowthrower 649.00 Ea.
Features include 5 forward speeds with 2-speed reverse and extra-large 14" second stage impeller to handle heavy loads. Clears a 24" path. Factory-installed chains. 545-260

8-Hp Two-Stage Snowthrower 699.00 Ea.
Clears 26" wide path. Five forward speeds plus two reverse speeds. Powerful Tecumseh Snow King engine with ring gear for optional electric start. Factory installed chains. 545-262

Powerful 5-Hp 2-stage Thrower 599.00 Ea.
Extra-large second stage impeller is designed to handle the heaviest snow loads. 5-hp, 4 cycle winterized Tecumseh engine with rewind start, key shut off. 5 forward speeds plus neutral and 2-speed reverse. 24" path. Factory installed wheel chains.....545-266

5-Hp Single Stage Snow Thrower
20" Clearance
399.00 Ea.

This offer ends Feb. 29th, 1980 or while quantities last

UNITED CO-OPERATIVES OF ONTARIO
CHARGEX WHERE AVAILABLE
Alexandria 525-2523
Vankleek Hill 678-2321
Clarence Creek 488-2020
Rockland 446-5108
Plantagenet 673-5113
Alfred 679-2211
FINANCING AVAILABLE THROUGH Patrons Acceptance Limited

NOW OPEN
New Modern Slaughter House
Known as
Les Viandes St. Isidore Meats
Jean Pierre Bourgeois, Rejean Ouimet, Props.
Tel. 524-2589
St. Isidore, Ontario
SLAUGHTERING EVERY THURSDAY
We cut, wrap and freeze your pork or beef at .12 per pound
We also sell meat for freezers
7-1c

Kenyon Presbyterians hold annual meeting

Reports presented at the annual meeting of Kenyon Presbyterian Church, Dunvegan, indicated the sum of $42,094 was raised for all purposes during 1979. Rev. Robert Martin, Vankleek Hill, presided.

The actual givings and income were: General Fund $17,418; Missionary Budget $3,501; Repair Fund $6,208; Women's Missionary Societies $1,635; Women's Association $2,012; Income from investment $6,901; Bible Society $335; 2nd Century Advance Fund $672. The sum of $2,449 was raised for cemetery maintenance.

Leslie MacKinnon reported that many improvements and renovations were made to the manse and church. J. R. Morrison stated that a special drive for repairs on November 25 netted the amount of $4,392.

The charge is now served by a student minister and his wife, Mr. and Mrs. Gordon Fresque of Desoronto. The meeting approved a request to the Presbytery of Glengarry for a second one-year appointment for Mr. Fresque. During 1979 nine new members were received by profession of faith and 13 by certificate. There are 171 members on the Communion Roll.

Votes of thanks were tendered Rev. Robert Martin and Mr. and Mrs. Gordon Fresque for spiritual leadership and to various persons who donated large sums of money to the church. The two main boards are:

Kirk Session Rev. R. Martin, Mr. G. Fresque, Mrs. Mary Fraser, Dan N. MacLeod, Malcolm Grant, Neil B. MacLeod, D. N. MacRae, D. R. Campbell, Fraser Campbell, Angus N. MacLeod, Neil D. MacRae, Dan J. Hartrick, Kenneth N. MacLeod, Lloyd Nixon.

Deacons' Court Cameron MacLeod, Cecil MacRae, Weldon MacIntosh, Russell Newton, treasurer, Harold MacInnes, William J. Clark, Beverley MacQueen, Norman M. MacLeod, John Stewart, Leslie Clark, George McIlwain, Leslie MacKinnon, Rae MacLeod, Stanley MacLeod.

Dunvegan WI

Learn about Ralph Connor

The Januarry meeting of Dunvegan Women's Institute was held in the W. I. Hall with the president, Mrs. Lloyd Nixon presiding. Mrs James Alderson read a poem entitled, "Down on the Farm".

The roll call, "Things that used to be", was answered by 13 members and 2 visitors. A great variety of answers were given.

A letter from the district secretary announced that the District Executive meeting would be held in the Agricultural Office, Alexandria, on March 1, at 1.30 p. m. The vacancies on the District Executive were discussed and any prospective names were to be given to the district director, Mrs. Dan MacRae.

The Officer's Conference at Waterloo this year is for president and vice-presidents. Mrs. Mack MacRae was chosen to attend as a delegate from Dunvegan W. I.

The program for the evening was in charge of Mrs. Wesley Chisholm, curator. The Tweedsmuir History and the current scrap book were on display. Several pages had been added to the history this year.

Some articles of the past were on view: namely a Blazing Star quilt and an embroidered bed spread with matching pillow shams.

Mrs. Chisholm had chosen the Story of Ralph Connor as her main topic. It was both interesting and enjoyable to learn more about this famous author from Glengarry.

Mrs. J. W. Fraser brought back memories from the past as she read a story entitled, "My First Skates".

The singing of the National Anthem brought the meeting to a close and a delicious lunch was served by the hostesses, Mrs. Wesley Chisholm and Mrs. John Loewen.

George McRae, Dunvegan farmer, dies in 68th year

George McRae, son of the late Norman R. McRae and Kate Ross, died at Glengarry Memorial Hospital on February 8, 1980, following a lengthy illness.

Born May 27, 1913, in Dunvegan, where he resided his entire life, he was widely known and respected as a dedicated farmer, good neighbor and friend.

He is survived by his wife, the former Catherine MacLeod, one son, Glen of Dunvegan and three daughters, Shirley, Mrs. Bryan Robinson of Beaconsfield; Phyllis, Mrs. Charles Stewart of Cornwall; and Doris, Mrs. Walter Barton of Dunvegan. He is also survived by seven grandchildren.

In addition, he leaves three brothers, Jack, Alex and Murdie, all of Detroit and three sisters, Mrs. Jean Dingwall, Kemptville; Mrs. Mary Fraser, Dunvegan; and Mrs. Ewen McMaster, Annie, of Toronto. He was predeceased by a sister Margaret, and a brother, Donald.

The funeral was held at 2:30 on Sunday, February 10, at Kenyon Presbyterian Church, with Mr. Gordon Fresque conducting the service. Interment was in Dunvegan Cemetery.

Pallbearers were James Campbell, Ian Stewart, Borden MacPhee, Danny John Hartrick, Jack Fraser and Willie K. MacLeod.

Dunvegan

Marion L. Loewen
527-2283

The friends of Mrs. Kennie MacLeod are glad to know that she is at home recuperating from her fall. We hope that it will not be long till she is able to be out again.

It is with deep sorrow that the village and area heard of the passing of George McRae. Relatives and friends of the family from far and near gathered on Sunday for the funeral. He will be sadly missed, and we extend deepest sympathy to the family.

Club members look forward to productive year, many activities

A poem by the president, Mrs. Alexander D. MacLeod, "New Year Brings a Beginning," opened the Kirk Hill United Church Women's meeting held in the manse.

The hymn "I am resolved" was sung. The scripture lesson Romans 12 was read in unison followed by the singing of "Sweeter as the years go by."

Mrs. Keith MacMillan spoke on "Beginning a new year and a new life" with members Mrs. Morlin Campbell, Mrs. Alex MacCuaig, Mrs. Hugh MacPherson, Mrs. A. K. MacPherson, Mrs. Alex Urquhart, Mrs. Russell Urquhart, Mrs. Angus MacMillan assisting. The meeting concluded with the hymn "Did you think to pray this morning?" The closing prayer was by Mrs. John N. MacCrimmon.

The business part of the meeting followed. Thank-you cards were read to members from shut-in and senior citizens. A letter was read from Rev. Johnson of the Bible Society thanking the UCW for the generous donation to the work of the Bible Society and conveyed this wish "May you have so many blessings you will be unable to count them all."

Mrs. Alexander D. MacLeod, Mrs. Keith MacMillan and Mrs. John N. MacCrimmon were appointed to serve on a committee responsible for receiving pictures of by-gone days in the life of the Kirk Hill charge. Pictures will be copied, returned to the owners, then placed in an album and preserved.

Mrs. John N. MacCrimmon read an article on being a Christian in Japan.

The roll call was answered with an idea for this year's program. As well as the forward look we must have a resume of what has gone on in the past for our records.

The year of 1979 was a very productive, stimulating and busy one. Eleven meetings were held with an average attendance of 14. The Day of Prayer was held in Kirk Hill United Church with seven nearby congregations participating.

In April the theme for the meeting was temperance. This meeting was held in the newly renovated hall, in which the UCW ladies helped in so many ways by giving their time, money and ingenuity. At this meeting a generous donation was made to help with hall expenses.

In May "The year of the child" was celebrated and a dinner was held for Rev. and Mrs. Hylton. In June the theme, "The Constitution of Canada" was studied. July was the Friendship and Visitation meeting when new members and former members who had gone elsewhere were invited back to enjoy an afternoon of renewed friendship.

In August, the missionary month, Miss Doris Blais from Montreal was guest speaker. Eight other UCW organizations were invited. The offering from this meeting went to the organization collecting for the boat people.

In September the theme was Thanksgiving. Our ladies conducted the Worship Service at the Regional Rally at Dalhousie. In October stewardship was studied and a banner commemorating "The Year of the Child" was made.

During the month of November the theme was remembrance and verses were prepared for a Christmas bulletin that was given to members, former members and shut-ins.

For December a Christmas program was staged. A bursary was presented to Rae MacDonald, donations made to M&S, the Bible Society and the Presbyterian Sunday School. Cookies and calendars were presented to senior citizens and shut-ins and many visits were made to nursing homes.

Bible Study was held every other month as was Mission Study.

Money making projects included a bazaar, pot luck supper, sale and lunch.

Glen Sandfield

by Margo MacRae

WINTER BREAK

Please excuse the omission of Glen Sandfield news last week. The News reporter took a winter break, six sun and fun-tastic days in Orlando, Fla. I was accompanied by daughter Marnie and cousin Ruth MacRae of Ottawa. Two days were spent in the Magic Kingdom of Walt Disney World, a place for everyone who wants to remain young at heart.

Walt Disney World is anything but a big business rip-off. A one or two day pass allows admission to all attractions. Music is everywhere in fountains and flower beds as well as passing group bands. There wasn't a slouch or grouch among the attendants.

In our hotel area along International Drive there were lots of fun things to do and the restaurant prices were a Glengarrian's treat. Volume of business, lower wage scale and climatic conditions contribute to making Florida a tourist's boon.

GET WELL WISHES

A speedy recovery is wished to Marion Myers, Ethel MacNeil, and Howard McCallum, all of whom are now recuperating at home following surgery.

Y'ALL COME

Visitors last weekend with Mrs. Arthur Hambleton were Helen, Sonny, and Heather Carpenter, Terry Millard, Donald Currie, and Lynn Ford, all of Montreal.

Recent visitors with Mrs. Janet MacMillan were Ransom, Shirley and Richard Nixon, and Erwin, Jean, Bryan and Brenda Sproule, all of Ottawa.

Gary Reid spent last week in Cornwall with his family.

News from the O'Neill household is that baby Hugh is doing fine. The Jamiesons report that Dr. and Mrs. Fenton Weston are celebrating the birth of another daughter.

EUCHRE PARTY

February 7 was euchre night at Glen Sandfield. Ten tables were played with Lynus MacPherson and Claude MacNeil in charge.

Prize winners were: Ladies' high, Mary Cadieux; ladies' low, Janet MacMillan; men's high, Billy Hambleton; men's low, Millan MacPherson. Ticket prize was won by Lewis MacCaskill, Vankleek Hill. Next euchre party, February 21, 8:30 p.m.

UCW MEETINGS

On Tuesday evening, Feb. 6, the East Hawkesbury UCW met at the home of Mrs. Gordon MacDonald. Several members were able to attend. Mrs. Lewis Fraser was in charge of the meditation period.

Mrs. Arthur MacMillan was hostess for the February meeting of the Glen Sandfield UCW.

The president, Margo MacRae used a recently published book by Erma Davison of Vankleek Hill for devotional readings. "To a World with Love" is highly recommended for anyone who feels to be in a mental rut.

The two items of business were preparations for World Day of Prayer and the project of painting the interior of the Glen Sandfield Church. Following the signing of get-well cards a tasty lunch was graciously served by the hostess.

Club meet

The third meeting of the Dunvegan "Knotty Knotters" took place on Saturday, February 9 at 9 a.m. President Lyne Leblanc opened the meeting with the 4-H pledge. The minutes of the last meeting were read by secretary Terry Wilamoski. The members brought completed macrame samplers and discussed how their rooms are decorated and how they reflect their likes and personalities. Press reporter Diane Wilamoski wrote a summary of the meeting

Res. 933-7428 Bus. 932-8388

R. Filion Jewellers

Diamonds, watches, watch repairs, gifts, trophies, engraving

604 Montreal Road Cornwall, Ont. 29-tf

BINGO

GLENGARRY SPORTS PALACE

8:00 p.m.

Doors Open At 6:30 p.m.

Thursday, Feb. 14

15 Regular Games

6 SPECIALS — 50-50

ONE WINNER TAKE ALL

Door Prizes—$25-$15-$10

JACKPOT $1,100

In 5 Numbers

Admission 50¢ per person

Valentine's Day
Thursday, Feb. 14
For Your Hearts and Flowers
Try
Roses, Carnations
Cut Flowers, Arrangements
Flowering Plants
GLENGARRY FLOWERS
43 Main St. S., Alexandria
Tel. 525-1660
CHARGEX WHERE AVAILABLE
7-1c

LIONS 300 CLUB WINNERS
$100 EACH TO:

DRAW NO. 1
195—Roger Roy
148—Doug and Pierrette
179—Claudette Lampron

DRAW NO. 2
9—Judy Kennedy
83—Billy, Danny, Jack, Maurice
98—Dorothy Taillefer

Nikon FE

Black Body with 50 mm f.18 Auto Nikor Lens

List Price $803

Regular $599

Sale Price $539



* 200 mm f:4 Auto Nikor Tonephoto Lens $339
* 135 mm f:3.5 Auto Nikor Tonephoto Lens $249
* 28 mm f:3.5 Auto Nikor Wide Angle Lens $249

THE CAMERA COOP
Lancaster, Ont. Tel. 347-3736

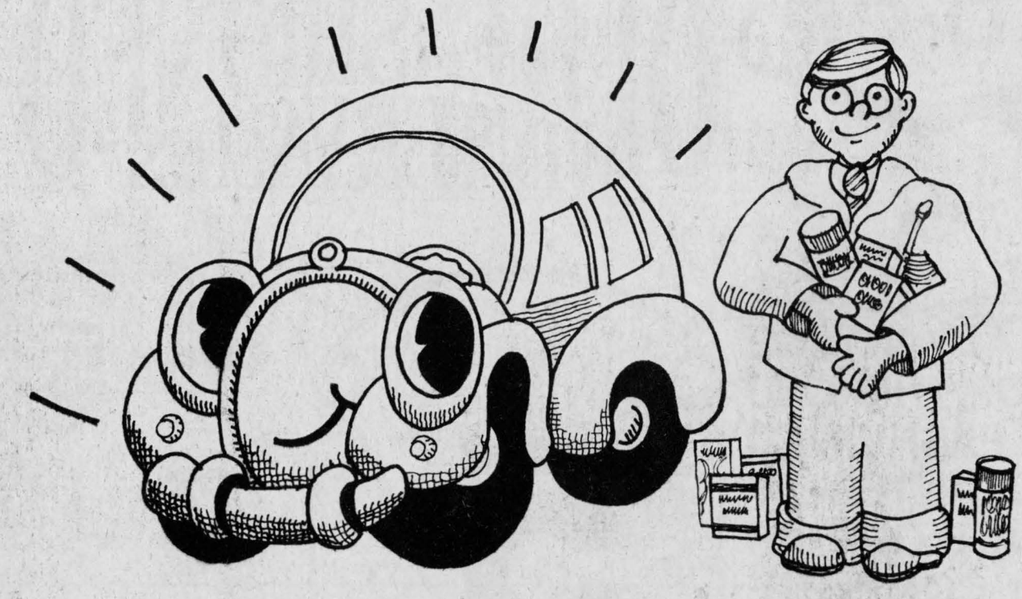

AFTER MONTHS OF DIRTY ROAD WORK, YOUR CAR DESERVES THE BEAUTY TREATMENT.

We Do Complete Auto Refinishing
Accident Repairs
Rustproofing
Poly Shine
and Wash and Wax

Also 24 Hour Towing

Give Free Estimates

And Are Open Monday to Friday
from 8:00 a.m. to 6:00 p.m.
Saturday
from 8:00a.m. to 5:00 p.m.

7-1c

Parts **GLENGARRY MOTOR SALES LTD.** Service
Highway 34, South Alexandria Tel. 525-1480



Let's keep SD&G Working in a Positive Direction for the Future of all our Families

My Fellow Constituents:

As this campaign is drawing to a close, you are probably just as anxious to see it end as the candidates are themselves. At this time as has become my custom at the end of each campaign, I wish to share some of my observations, concerns and reflections with you.

I am extremely impressed and grateful for the tremendous amount of enthusiasm and hospitality that was accorded my wife, children and me during the campaign. One of the great benefits that we have received these past 8 years in public office has been the number of truly wonderful people we have met, many of whom have become close friends. I am only sorry that time just has not permitted me to personally talk to each and every resident.

After having met with people in all parts of the riding during this campaign I am far more conscious of the necessity to maintain aggressive representation in Ottawa for the constituency. The diversity of the riding dictates that we have a strong voice to ensure that the economic, social and cultural needs of our people will continue to be met.

The challenge of again representing our riding in the House of Commons is indeed exciting and I believe that my record indicates I have the ability to actively and aggressively meet the obligations that the people of this area expect from their M.P. The spirit of co-operation that existed between our provincial members, municipal leaders, local organizations, individuals and myself proved very successful to us in the 70's and I am confident that we are well prepared to meet the call of the 80's.

I would be less than honest if I did not express my disappointment with my opponents' tactics in the local campaign, particularly the Conservative organization. Constructive criticism on a policy issue is always respected when it is accompanied by a viable alternative. However derogatory statements, allegations, insinuations and outright misrepresentation of the truth on a personal basis are most distasteful and do nothing to enlighten the voting public.

In closing I would like to take this opportunity to express my sincere gratitude to the tremendous number of people who have given their time, service and financial contributions to make this campaign a success. My thanks also to the news media for their excellent and accurate coverage of the local events I participated in during these past weeks.

Most of all, my extreme gratitude to the citizens of the riding who have taken the time to attend functions, watch, read, listen and ask questions regarding the issues. It has indeed been an honour to be your representative in the Parliament of Canada. I am privileged to again offer my services to the people of my riding and my country.

The challenge of the 80's must be answered by positive effective government. I urge you to play your part in Canada's future. Exercise your basic democratic right by casting your ballot for the candidate and Party whom you think can best guide the destiny of our constituency and Canada.

Respectfully yours,

Ed Lumley

RE-ELECT ED LUMLEY HE HAS EARNED YOUR SUPPORT

ED LUMLEY X

Ed Lumley, Committee Room, 62 Pitt St., 938-1152
Sponsored by the Ed Lumley Campaign Committee —
R. Fawthrop, Official Agent

GDHS Newsline

by Sandra Chernecki

BASKETBALL

As of January 24, the SD&G senior boys' basketball teams stand in the following positions:

North Division, CCVS 14 pts., GVSS 12 pts., SLHS 8 pts., ESLC 2 pts. South Division, GDHS 10 pts., Char-Lan 10 pts., Seaway 6 pts., ODHS 2 pts., Tagwi 0 pts.

Two of Glengarry's players made the SD&G top ten players' list. John Marelic with 99 points, placed seventh, while Phillip Truesdale was close behind with 88 points, good for tenth position.

The junior boys' basketball teams are as follows:

North Division, CCVS 12 pts., GVSS 10 pts., ESLC 4 pts., SLHS 4 pts. South Division, Char-Lan 8 pts., Tagwi 4 pts., GDHS 4 pts., Seaway 4 pts.

Two of the junior Gaels also made the top players' list; Andy Lawson is in third position with 87 points and Allan MacLeod is in fifth with 83 points.

CARNIVAL

This past week has been carnival week at GDHS. It officially began on Tuesday night when the "Crowning of the Queen" was held in the cafetorium. Seven contestants entered the competition: Lynne Bourdon, Pierrette Decoeur, Audrey Evans, sponsored by the school, Manon Charbonneau, Francoise Beauclair, Diane Claude and Francine Giroux. The girls delivered speeches on topics they felt to be important in their lives and displayed various talents.

Audrey Evans was presented with the title of Miss Congeniality, Francine Giroux with Second Princess and Pierrette Decoeur with First Princess. The 1979 Carnival Queen, Dianne Larocque presented Diane Claude with the title of Carnival Queen for 1980.

Congratulations to all participants.

PAJAMA DAY

Thursday was pajama day. Students wore pj's that they considered to be most original. At noon, those who were brave enough, modelled their attire to the school and were judged by three teachers. The most original boy was Marc Huot and the girl chosen as most original was Sylvie Campeau.

The final event in the carnival was Carnival Day on Friday. The student body and staff were divided into three houses: Zeus, Hercules and Venus. By participating in various events, students and teachers gained points for their house.

During the morning, hallway races, pillow fights, volleyball, euchre, chess, Black Jack, palm reading, bubble gum blowing, baby-bottle drinking, water balloon throwing, ping-pong, and computer dating services were held at the school. At the arena, there were various activities followed by the traditional students versus teachers games.

YEARBOOK RAFFLE

Feb. 8, the Yearbook Committee held a raffle for three extra-large all-dressed pizzas from Milano's Restaurant. The proceeds will be submitted to the Yearbook Fund.



PERPETUEL SCHOOL CARNIVAL ROYALTY—A contest was held to select the school's royalty on Thursday at the Sacred Heart Hall. The students above represent the royalty selected in the different grades. From left, are: Denis Lalonde and Josie Theoret, Grades 3 and 4; Joel Lavigne and Susan Andrews, King and Queen; Claude Mayer, Mini-king; Paula Kirton and Luc Cuerrier, Grades 5 and 6. Missing from the photo is Debbie Lynn Poulin, the Mini-queen.

(Staff Photo—Brian Filion)

Give... THE HEART FUND

Announcing
Mme. Francoise Dubeau
has now purchased the
TOWN DELI
Restaurant
Everyone is invited to a
Grandma Type Breakfast
7-1c
A Delicious Dinner or Supper



And
CANDY
At
Tabagie
ST. DENIS
Newsstand
5-3c
1 Main St. South Alexandria Tel. 525-2107

case
Industrial and Agricultural
MARLEAU GARAGE
SALES & SERVICE 32-tf
St. Bernardin, Ont. Tel. 678-2033

24 HOUR SERVICE
LEVERT TAXI
We will deliver your orders from any restaurant in Alexandria
Minimum Charge each order $1.50
In Town Rates remain at $1.00 each
LONG DISTANCE CALLS
We do Airports, Out-of-Town City Trips Weekly
For Information
Tel. 525-2696 or 525-2662
5-7-9-11-c

The Carnival is over
And Valentine's is here,

We always offer savings
To bring everyone good cheer.
There are tax cuts on '79's
So hurry don't delay,
It's time to trade your old car
So come to Roy's today.

Roy's

GARAGE (GREEN VALLEY) LTD.
Green Valley
Tel. 525-2300