The Glengarry News

VOL. LXXX — No. 37 ALEXANDRIA, ONTARIO, THURSDAY, SEPTEMBER 16, 1971 SINGLE COPY 10c



IN EXCELLENT FORM—Awards of excellence were earned by these smiling lovelies at Glengarry District High School in the annual "Canada Physical Fitness Tests". Out of the 648 students who participated, 253 were awarded bronze crests, 225 silver, 46 gold and five Excellent. To win the excellence rating, the participants had to score a mark of 95 or over in each of six events. From left to right they are: Cathy McLean, Gail Campbell, Joan Nixon, Bonnie McLeod and Helen Faubert.

Ten New Homes Among 22 Dwelling Units Here This Year Building Permits Show

Alexandria has had no large capital construction this year, except on its streets, but there has been considerable new building and home repairs according to a report of Building Inspector Michel Samson.

Thirty-seven building permits have been issued over the first eight months of the year and estimated costs of construction total $218,349.

Included are 10 new homes costing $122,000 and another 12 apartments for a total of 22 new dwelling units.

Only new commercial building reported is the store and office at the corner of Main and Catherine. Several additions and improvements to stores are also included.

New homes listed are those of Les Mousquetaires (a development syndicate) on Clement St.; two new homes on Jean and Clement Streets erected by Martin Clement; a double dwelling on Sandfield St. by Mrs. Agathe Seguin; Rheal Desforges, on Kincardine West; Harold Thompson, on Elgin St. West; Gordon Watson, St. George St. West; Bruno S. Lalonde, Main St. South; Norbert Joubert, Kincardine St. West and Rene Menard, Gauthier Street.

Other building starts, including the new Curling clubrooms, are expected to bring the year's total well over the quarter-million mark.



PASSED RN EXAMS—Mrs. Sharon Tennant, a recent graduate of Brockville General Hospital Regional School of Nursing has successfully passed her Registered Nurses' examinations. She is the daughter of Mrs. Wm. MacLennan, Dalkeith. At present she is on the staff of the Brockville General Hospital.

Square Thronged For Festival

A large crowd that jammed the Mill Square participated in Friday's street festival sponsored by the Progressive Merchants of Alexandria to mark re-opening of Main Street.

Mayor Touchette and members of town council took part in opening ceremonies with the mayor cutting the ceremonial ribbon. Piper Roger Martin rendered several airs and there was guitar music, step-dancing and other platform entertainment. Three entries in an amateur contest were declared equally good and each received a $5 first prize.

The supply of 1200 ears of corn proved just enough to meet demand and those present also put away a large supply of donuts and 2,000 glasses of coke.

President of the Progressive Merchants group, Yvon Levac proved a capable MC. Following the program street dancing was enjoyed until 1 a.m. to the music of the Our Town band.

4-H Gymkhana

The Glengarry 4-H Horse Club is holding its gymkhana at the VLN farms near Lancaster on Sunday, beginning at 11 o'clock.

There will be several classes held throughout the day and everyone is invited to attend.



EARNS RN — Maney McNeil, daughter of Mr. and Mrs. Gordon McNeil, Summerstown Station, has successfully passed her Registered Nurses' examinations. Miss McNeil is a graduate of Cornwall Regional School of Nursing and Char-Lan High School. She is presently on staff at Hotel Dieu, Cornwall.

Funeral Today J. D. A. Macdonald

John D. A. Macdonald, a well known and highly respected resident of Glengarry died on Monday, Sept. 13th, in Hotel Dieu, Cornwall, following a two weeks' illness.

He was born at lot 16 in the Fourth of Kenyon 66 years ago, the son of the late Dan A. Macdonald and his wife Mary Catherine McPherson. He received his early education at SS No. 9, Kenyon and attended high school at Iona Academy.

The greater part of his life was spent farming, in the Fourth of Kenyon and later in the Sixth of Lancaster where he moved 26 years ago. In Lancaster Township he served as councillor and deputy-reeve, as road superintendent, assessor and assistant township clerk. He then worked with the assessment division of the United Counties where he qualified for his MIMA degree. He had been employed in this capacity until he became hospitalized on August 31st.

He was married on Sept. 11th, 1937, to Catherine MacDonald who survives, as do one son, Angus, at home, and one daughter, Anne, Mrs. Clarence Donstan of Toronto.

He is also survived by two grandchildren, five brothers and three sisters. They are J. Daniel, Fourth Kenyon; Vincent, Edmonton; Wilfred, Winnipeg; Frank of Barrie; Lloyd, St. Eustache; Sister Clair of Iona Academy; Betty, Mrs. James Caufield of Cobalt and Mrs. Theresa Dwyer of New Liskeard.

The funeral was held this morning to St. Margaret's Church Glen Nevis where mass was celebrated by Rev. Felix Depratto. Burial was in St. Finnan's cemetery.

Pallbearers were Archie McLeod, Bernie McDonell, Clarence Morrison, Hugh McDougall, Hugh MacKinnon and Ranald McPherson.

To Be Guests On Inaugural Flight

Mr. and Mrs. Morlin Campbell, Laggan, have received an invitation from KLM, the Dutch national airline, to be its guests on the inaugural flight of its new 365-passenger 747 plane. The flight will leave Dorval at 6.45 p.m. Nov. 8th for Amsterdam.

Mr. Campbell is president of the Glengarry Pipe Band which travelled KLM on its overseas tour last year.

Board Approves Third Gym Here

An additional gymnasium at Glengarry District High School in Alexandria has received the approval of the SD and G County Board of Education trustees.

The trustees voted Tuesday night to direct the board to seek approval for a third gymnasium for GDHS from the department of education.

Superintendent of area number three, which includes the school, Lorne Lawson, presented a report on present enrolment in physical education classes at the high school level, and a forecast of enrolment in five years' time.

"This school now has two single gymnasia capable of serving a maximum of 900 students, and a total current population of 1,025," the report stated.

One hundred per cent utilization of the present facilities provides 90 activity periods per week for the present 1,025 students, according to the report.

The current population of the school would use a third gymnasium for 33 periods a week.

The 1976 enrolment at the school will parallel the present enrolment, stated the report, based on 50 per cent of current elementary school population.

Number five on the secondary school priority list, a sum of $90,000 has been allocated by the department of education for construction of the new gymnasium.

Won Course Award

An employee of the Royal Bank at Fredericton, NB, Duncan B. McDonald has won a $100 award for outstanding performance in a banking course held at University of New Brunswick by the Institute of Canadian Bankers.

Duncan led the communications class of the banking course.

He is a son of Mr. and Mrs. John S. McDonald, Glen Roy.

Provincial Vote Set For Oct. 21

Ontario Premier William Davis will be making one of his first appearances in the election campaign next Wednesday when he is slated to address the Conservative nominating convention to be held in Alexander Hall that evening. Hon. Fern Guindon will also speak at the convention which is expected to nominate the incumbent MPP, Osie Villeneuve.

Premier Davis announced Monday that the provincial election will be held Thursday, Oct. 21st.

Arcade Meloche Died At 94

A well-known businessman in Alexandria over half a century, Arcade Meloche died at 94 on Sunday in Glengarry Memorial Hospital. Mr. Meloche had remained active and in good health until some four months ago since when he had been confined to his bed.

Born at St. Polycarpe, Que., a son of Amedee Meloche and Emilie Lauzon, Mr. Meloche came to Alexandria in his teens to attend school and learn English. He had been here since and was one of our oldest residents, Widely known through the county as a drover, Mr. Meloche went into the butchering business and in 1905 joined the late George D. Sabourin in establishing the firm of Meloche & Sabourin, now being conducted by two of their sons. After they took over in 1948 he continued as a drover for several years before retiring.

One of the first members of Sacred Heart Parish, he was a charter member of Glengarry Council K of C and had been active in the parish.

Predeceased by his wife, the former Marie Sabourin, he leaves one son, Leo of Alexandria, and two daughters, Roseanne, Mrs. Thomas H. Proulx of Lawrenceville, NY and Eva, Mrs. Herve Chatelois, of St. Catharines. One brother, Euclide Meloche of St. Polycarpe, also survives.

The funeral was held at 3 p.m. Tuesday, to Sacred Heart Church where the mass was offered by Rev. Patrick Breton, PP, assisted by Rev. Denis Lefebvre.

Six grandsons acted as pallbearers, Rene and Robert Meloche, Raymond, Bernard and Emile Proulx and Donald Frary.

Interment was in Sacred Heart cemetery.

Piping School Results

The Glengarry College of Piping and Drumming started the 1971-72 season with a gala night last Friday. Officially, it was registration night, and not only were the regulars re-registered, but also a pleasing number of new students.

The other main feature of the evening was the awarding of prizes won at the annual exams last June. These exams are in two parts — written for music theory and solo playing. The results are as follows:

Senior solo piping: Ruth MacMaster, Don MacMillan, Sandy Campbell, Karen MacEwen.

Junior solo piping: Bruce McLaurin, Joyce MacLennan, Shelley MacPhee, tie, Allan Blaney and Kevin Abbey.

Special mention for musical theory, with 113 points out of a possible 125, Maureen MacPhee.

Most improved player, Anne Kennedy.

Junior Chanter solo: Lynne Campbell, Lynne MacRae, Beverly Blair.

Novice solo piping: Kim Fosberg, Billy Campbell, Grant Buchan.

Council Hears Complaints On New Sidewalks

Deputy-Reeve Marcel Ranger presided at a short meeting of town council, Tuesday, in the absence of Mayor Touchette.

Maurice Arsenault, Main St. North, was present to complain of the new sidewalk fronting his property and which he felt would damage his lawn. Others have approached councillors with similar complaints and the town engineer was asked to arrange with a DHO engineer for on the spot meetings to discuss the problem.

Paul Brunet and Ronald Lefebvre were appointed to the fire brigade to replace John Cormier who has left town and Jean Hurtubise who will go on the stand-by list.

One tender was received for removal of the old fire hall, Rene Ladouceur will purchase building and contents for $200.

Two identical bids were received for road salt. Domtar Chemical and Canadian Salt tendered at similar ton prices and the bids were referred to the Public Works Committee.

Lucien Theoret, new caretaker at Sacred Heart Church, will replace Maurice Seguin as school crossing guard.

Chairman of Recreation Jacques Joly presented a financial report on the July 1st celebration which showed total receipts of $6,248 and a net profit of $1233.11. This was slightly larger than last year's.

Geo. A. Campbell Died In Florida

Word has been received of the death of George A. Campbell who resided at 1700-21st Ave. North in St. Petersburg, Florida. Mr. Campbell died August 30th.

A native of Alexandria, Mr. Campbell was a retired manager of the Royal Bank of Canada. He resided in Winnipeg for many years until moving to St. Petersburg five years ago to join his sisters there.

A brother of the late Msgr. D. A. Campbell of St. Raphael's he is survived by two sisters, Mrs. Hugh R. Murphy and Miss Catherine Campbell of St. Petersburg as well as nieces and nephews.

The funeral was held Sept. 2nd in St. Paul's Church, St. Petersburg, with interment in Memorial Park.

Bus Tour Planned By Raisin Authority

A bus tour covering areas within the Raisin Region Conservation Authority is to be held next Monday under sponsorship of the Authority. Purpose is to obtain a better knowledge of the environment problems and seek solutions.

Meeting at St. Andrews West at 1 p.m. the tour will visit the Lunenburg and Long Sault diversion sites, Gray's Creek Conservation Area and the site for construction of a weir in the South Branch, Raisin River. The Martintown dam and Conservation area, Loch Garry and the River Delisle will also be visited, the tour ending at the Glengarry Golf & Country Club.

Antique Show On

The fifth annual Antiques Show is being held this weekend at Green Valley Pavilion under auspices of the Historical Society. The show opens at noon Friday and will run until 4 p.m. Saturday.

Fine Cattle Classes And Horse Show Features At Williamstown Fair

Skies were overcast at Williamstown Saturday but the rain held off until late afternoon to ensure success of the annual Fair and permit judging to be completed. A light shower did not discourage the large crowd present and Fair officials expressed themselves as very happy with the response both of the public and of exhibitors.

Cattle classes were exceptionally good and horse classes were well filled, too, especially the riding horse show which boasted some 50 horses and 175 entries for English riding and almost as many in the Western ring. It showed 48 horses totalling 186 entries.

A feature of the showhall was a smart display by Charlottenburgh Township. Ladies work classes and arts and crafts were well filled as were the honey and cheese shows.

4-H competition saw six clubs participating and county championships went to: Holstein calf: Kathy Munroe, Maxville, reserve, Carol MacLeod, Dalkeith; Ayrshire county champion, Malcolm Cumming followed by Douglas Murray; beef, Heather Vallance, and showmanship championship and Lions Club shield winner, Malcolm Cumming with Kathy Munroe in reserve.

For the corn club, Alan and Dale Petrie of Bainsville carried off top honors among a long list of entries.

There were 18 exhibitors showing in the Glengarry Black & White show and Ayrshire competition was also keen. In Ayrshires, the warmly contested best uddered class was awarded to Alex Robertson's Springbrae Beatrice. J. C. Watt and Son had the best breeder's herd and also the best senior get of sire and progeny of dam.

Cumming and Son had the cow with highest lifetime production to win the Ottawa Citizen prize and D. J. MacMaster the cow with the highest composite average for production in one lactation, for the fair board prize.

In another ring, the Holsteins had their day, Charles Naylor of Lancaster was premier exhibitor, followed up by Gerard Smits, also of Lancaster. For premier breeder, Mr. Naylor was first, Joseph VandeLigt of Lancaster, runner up and Murray Howes of Dalkeith third.

Won Two Games On Overseas Tour

Members of the Glengarry Stars soccer team returned home Tuesday night from their tour of Scotland and England which was a great success by all report. The team won two of its seven games against stiff junior competition overseas and toured much of England and Scotland during its 22-day trip.

Libraries At Maxville, Alexandria Opening On Successive Saturdays

The Alexandria branch of Seaway Valley Libraries will be officially opened Saturday, September 25th, at 2.30 p.m. The public will be invited to borrow books that same afternoon. starting at 3.30 p.m.

Furniture has now been installed in the new branch and staff members of SD&D County Library will be working in the new library soon, to shelve the books. The collection will embrace close to 5,000 books, both in English and French.

The director of the Provincial Library Service, W. A. Roedde, will officially open the Alexandria Library. Speakers during the opening ceremonies will be the chairman of the SD&G County Library Board, Mayor Touchette and Glengarry's member of the Legislative Assembly, Osie Villeneuve.

The start of library activity in Alexandria follows a week after the opening of the Maxville branch, which will take place this week, Saturday, at 2.30 p.m. Opening ceremonies will be held in the hotel. The invited dignitaries will be piped to the library, where Reeve H. A. Quart will cut the ribbon. The collection in Maxville will have about 3,500 books, most of which have already been shelved.

Kirk Hill Area Farmer Found Dead By Neighbors After Coal Oil Lamp Exploded



ON STAFF HERE—Judy Van Dyke, has passed her Registered Nurses' examinations and is now on the staff of Glengarry Memorial Hospital. A daughter of Mrs. Roy Van Dyke, Alexandria, she is a graduate of Glengarry District High School and Cornwall Regional School of Nursing.

Donald A. MacMillan 77, who resided alone in the 7th concession, Lochiel, was found dead in his home, Monday night, by neighbors.

'Police believe Mr. MacMillan died Friday night when a coal oil lamp exploded as he tried to light it. The aged man was engulfed in flames but the fire did little damage to the kitchen floor.

The body was discovered about 7 p.m. Monday after a neighbor Allister MacGillivray, had found the doors locked and a Saturday newspaper at the door. He called Allan MacLeod and the two men forced entry to find Mr. MacMillan dead in the kitchen. Police and the coroner were called.

Born on the farm where he resided throughout his life, Mr. MacMillan was a son of Duncan Archie MacMillan and his wife Mary Anne MacLeod. Surviving are one sister, Miss Sadie MacMillan of Verdun and a brother, Malcolm of Valemont, BC.

The body rested at Morris Funeral Home, Alexandria where the service was conducted at 2 p.m. today. Burial was in St. Columba Cemetery, Kirk Hill.

Cancer Society Drive Successful

Proceeds of this year's canvass for funds by the Glengarry Cancer Society exceeded last year's take by a slight amount according to a report by the treasurer, Ronald E. R. Macdonald. Total proceeds were $3,414.74, compared with $3,276.40 a year ago and there was a further $338.50 received in the form of In Memoriam offerings.

Received from the various units were the following amounts, with comparison of 1970 receipts:

	1970	1971
Alexandria	850.31	860.50
Lancaster	318.59	403.39
Maxville	999.15	1007.60
Dalkeith	339.50	373.75
Glen Sandfield .	30.00	32.00
Glen Robertson .	50.00	50.45
Glen Road	28.00	43.00
Kenyon, Greenfield, Dunvegan ..	89.00	151.25
Martintown	218.85	195.80
Green Valley ..	289.00	223.50
St. Raphael's ..	70.00	63.50
Total	3276.40	3414.74
In memoriam ..		338.50

Mrs. Olive Higgins is president of the Cancer Society and joint chairmen of the drive were Mrs. Zoe Grant and Jack Reid, Alexandria.

Death Came In 101st Year

On September 7th, at MacDonell Memorial Hospital, Cornwall, the death occurred of Flora Ellen MacDonald, wife of the late Archibald B. McDonald. Death came in her 101st year. She was the last surviving member of the family of the late Donald J. McDonald and Mary Ann McDougall and a sister of the late Dr. D. D. MacDonald of Alexandria.

Deceased was born and lived most of her life in the fifth concession of Lancaster, moving with her family to St. Raphael's in 1951. She had been a patient in MacDonell Memorial Hospital for the past 11 years. Except for failing memory in recent years, she enjoyed good health until shortly before her death when she contracted a cold which developed into pneumonia.

She leaves to mourn her loss three sons and two daughters, Donald of Montreal, George at St. Raphael's, Charles, a member of the crew of SS Coverdale Canada Steamship Lines Ltd., Ethel of Hamilton and Anne, Mrs. Emmett Robitaille of Paramount, Calif.

The largely attended funeral was held to St. Finnan's Cathedral, Alexandria.

Requiem mass was offered by Father M. J. O'Brien, pastor of St. Raphael's parish, assisted by Father Leo MacDonell of St. Finnan's. Also present were Msgr. Wylie, vicar-general of the diocese and Msgr. D. A. Kerr. Burial was in St. Raphael's parish cemetery.

The pallbearers were Elzear Andre, Jack Cameron, George Duperron, Arnold MacDonald, Emmett Robitaille and Ross Sproul.

Winning Tickets In August Draw Of Alexandria Progressive Merchants

Raymond Brunet, Alexandria, was top winner in the August draw of the Alexandria Progressive Merchants made Friday night at the street opening festival. Mr. Brunet won the $50 cash prize while five $10 winners were:

Gracia Seguin, Green Valley; Harold Pichie, Dalkeith; Rosie Laporte, Beatrice Fontaine and Andre Lapierre, all of Alexandria.

The winning ticket was given out at Alexandria Stationery Store.

Names going into the pool for the grand prize draw are those of:

Alexandria: Agnes Robinson, Adelard Cuerrier, E. McLeister, Mrs. Fernand Lalonde, Guy Decoste, Mme Ronald Gareau, Billy McBean, Robert Leroux, Mrs. Gerald Sauve, Mrs. Roland Menard, Winston Major, Rheal Decoste, Mrs. A. Poulin, Colleen Major, Pauline Major, John Ridieu, Grace Freeland, Claude Levac, Bonnie McMillan, Robert Charbonneau, Mrs. L. Aulenback Gerald Bellefeuille, Ruth MacMaster, Robert Paquette, Leo Trottier, Bruno Lobb, Real Huot, Mrs. J. G. Andre, Beatrice Quesnel, Albert Periard, Linda Quesnel, Mme Fernand Lalonde, Therese Campeau, Marc Depratto, Gavin McDonald, Hermini Ouimet, E. Giroux, Adelard Cuerrier, Joanne Rozon, J. Baxter, Estelle Charbonneau, Andre Dumouchel, Laurette Laperle, Mrs. Geo. Taillefer.

Aurel Rozon, Arthur Trepanier, Eugene Legault, Roddie O'Connor, Mrs. Fernand Lalonde, Tom Mosher, Monique Larocque, Paul Larin, Paul Brunet, Simone Lalonde, Raymond McDonald, Gilles Decoste, Alex MacDonald, Colette Taillefer, C. Humphries, Rollande Lepage, H. Sauve, Mrs. Mary MacLeod, Inez O'Connor Mrs. Laurier Jette, Micheline Seguin, Mme Larry Cayer, Ubald Depratto, Guy Decoste, Alice Lacombe, Mrs. Geo. Taillefer, Mme Oscar Delorme, Mrs. Hugh R. McDonald.

F. C. McLennan, Lancaster; Berthe Delage, Yvon Delage, Glen Robertson; A. McKinnon, Glen Nevis; Helena McCuaig, Glen Norman; Noella Brunet, St. Raphael's; Ron Bradley, Mrs. Joseph St. Louis, Maxville; Richard Dorsey, Cormic Macdonell, Green Valley; John J. McDonald, Apple Hill; Thomas Cooper, Gordon MacDonald, Brenda Morrison, Dalkeith; Bernadette Campeau, Bainsville; Robert Decaire, S. Lancaster; Mrs. Beverly Sauve, Lancaster; Janise Lalonde, Vankleek Hill; Lindsay Gray, Ottawa; Edward T. Heidal, Toronto; M. Mayershoper, Rosemount; Mrs. Gladys Cuillerier, Verdun.

Mrs. D. W. MacLeod Died At 98

The funeral will be held Friday, at 2 p.m. to Kenyon Presbyterian Church, Dunvegan, of one of the area's oldest residents, Mrs. D. W. MacLeod. Mrs. MacLeod died at her home in Skye, Tuesday, Sept. 14th, at the age of 98.

The former Catherine (Katie) Chisholm she was the widow of Duncan William MacLeod.

Five sons and three daughters survive: Duncan Alex and Willie of Dunvegan; Cameron of Apple Hill; Chisholm, in New Jersey; Donald of Toronto; Rachel, Mrs. Harold Capron, Ottawa; Gretta, Mrs. Keith Muir, Toronto; and Tootsie, Mrs. George MacRae, Dunvegan.

The body is resting at the Munro Funeral Home, Maxville, until the funeral on Friday.

Discussion On Teaching History At Historical Society Meeting

The Glengarry Historical Society held its regular meeting in the Board Room of the Department of Agriculture and Food, Thursday evening of last week. The President, Mrs. V. F. Crowley, was in the chair.

A brief report was given of the visit of the Merrickville Historical Society to the North West Museum on Sept. 9th. The visitors also toured other historic sites in the area. A return trip is anticipated by the local members to the Blockhouse Museum in Merrickville.

Miss Frances Clark gave the financial report covering the annual Volume and felt that if all copies are sold there would be sufficient funds to cover expenses. Reports were also given by the curators of the two museums, and by Mrs. C. MacRae in connection with the Hymn Sing at Dunvegan.

A number of members read Malcolm Dewar's "Letter to the editor" in the Glengarry News re fiddlers being slighted at the Highland Games. They would like to go on record concerning the fact that there have been fiddling contests held in Glengarry by our society almost every year since its inception. Our fiddling competitions are open to anyone, yet our regret is that the class for traditional Scottish music is the

(Continued on Page 4)

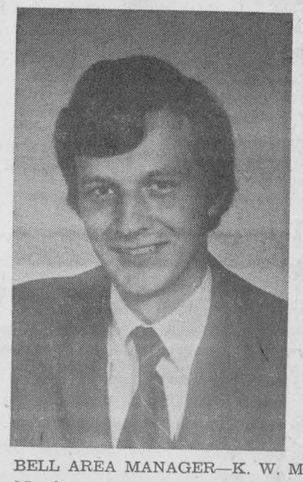

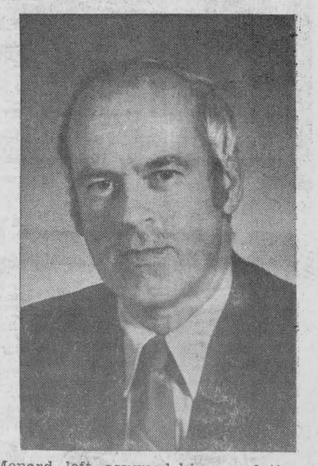

BELL AREA MANAGER—K. W. Menard, left, assumed his new duties Monday as area manager of Bell Canada at Cornwall. A native of Ste Hyacinthe, Que., Mr. Menard succeeds R. L. Harrison, who has been transferred to Montreal.

EDITORIAL

IT'S OUR OPINION

They Should Do This More Often

That was a lively old time on the Mill Square Friday night and we agree with the suggestion made by one observer—"They should do this more often".

Whether the "they" he was referring to was the Progressive Merchants group that sponsored Friday's corn roast and street dance we know not. It might prove a burden for any one organization to sponsor a series of such Friday nights through a summer, but perhaps local service clubs and other groups might be induced to share the load, each assuming the task of organizing one such event.

There could be a variety of entertainments on the Square, a street dance one Friday night, an amateur contest another time, band concerts, even bingos under the stars. That would give every age group the opportunity to participate and could prove an inducement for area people to come to Alexandria on Friday nights.

Unfortunately we lack an active Board of Trade that might be expected to spark such a program. The Progressive Merchants group was not formed with the aim of usurping Board of Trade business but if it has the same type of leadership next spring that has been provided this summer by Yvon Levac, Lucien Chenier, John Proulx and others, it might provide the impetus for a calendar of Friday night events on the Square.

Our town was practically jumping Friday night and it was good to see so many enjoying the fun. We could stand more of the same.

Duplication Plus !

This era may well become known as the era of duplication, notes the lady editor of the Ridgetown Dominion. Not only are all papers required to be done in duplicate, or triplicate, but it seems to be accepted that if one of anything is good, two must be better. So we have an endless duplication of things. No longer is one car enough for a family, there must be one for almost every member of the family. There must be a town house, and a country home for skidooing and a beach for water sports.

The house is full of gadgets that overlap each other. There is a toaster, but there is also a sandwich toaster, and a small oven that toasts as well as broils. The large oven in the stove broils as well as roasts, but there is also a small oven to use if the large oven is occupied. Of course one could use the electric frying pan as an oven, or the electric Dutch oven. The electric teakettle and the electric saucepan make the top of the electric stove as unnecessary as the electric frying pan and the electric oven make the oven of the stove.

The rest of the house is filled with gadgets whose uses overlap. There are electric blankets to replace two blankets if it is cold, and the electric toothbrush to replace the ordinary toothbrush if you find the effort of pushing the brush up and down too strenuous. The electric egg cooker avoids the need of putting an egg in a saucepan of water.

It's got now that there are some who, not content to have one husband at a time, are urging that there be a duplicate system there too.

And not content with the mess we have made of this world, it looks as if they will make a duplicate world on the moon.

Inflation Is Rampant Again

Inflation is out of control again and almost everyone seems to be aware of the fact except the Trudeau Government and Mr. Benson's financial advisers. Food prices are again on the rise, driving the cost of living relentlessly upward.

It can be taken for granted the supermarkets are not raising their prices for the fun of it, suggests an editorial in the Montreal Gazette. They are in an intensely competitive business which normally gets by on slim profit margins. No shopkeeper has a captive market.

Last week, top supermarket officials acknowledged that the so-called price-cutting war is over. It is not possible, they said, to try to continue it and stay in business. For some reason, their statements have not received much publicity. Yet they are the most significant remarks that have been made in the last few days about the state of the national economy, far more clear, candid and indicative of what is in store for the country than anything that has been said by any government spokesman.

"There is no way prices will go but up," said Thomas McCormack, president of Dominion Stores. "The country is in rampant inflation."

Another supermarket executive said food prices have risen above the levels of last fall, when the price war began, because of increases in wages, taxes and the prices charged by manufacturers, producers and suppliers.

The ordinary consumer gets the picture, even if his government does not. The inflationary climb is resumed with more vigor than ever, propelled by food prices, the core of living costs.

Inflation has to be stopped somewhere if the country is not to know economic chaos and there is little or no confidence in the ability of the Trudeau Government to deal with the problem. Its policies of pump priming, after a period of tight money that resulted in wide unemployment, has but reactivated the inflationary spiral while leaving a large segment of the population in a poor position to cope with rising prices.

We agree with the Prime Minister's contention that the imposition of wage and price controls should be a last resort. His Government, however, cannot continue to ignore the problem in the hope it will go away. Some means must be found of braking the deadly spiral of higher wage demands that result in higher consumer prices, lest those not in the organized labor force find themselves destitute.

Inflation is a bandit robbing every household. The Ottawa Government should be candid enough to admit the situation is serious and demands a fresh approach by all segments of society, but especially on the part of policy makers in government.

How Do You Rate Your Town ?

Most citizens of Alexandria, we expect, think of their town as a good place to live and one that lacks few amenities. Are we as progressive as we might be, though?

The Municipal World magazine comes up with a list of 40 "virtues" of a progressive town and comments that if a community can answer "yes" to 30 or more, then its citizens can take pride in their town.

In our opinion we fall far short of that number of "virtues" and undoubtedly should be doing more to make up some of these omissions. On the other hand we can think of several attributes our community possesses that are not listed by the magazine.

See how you score your town:

Most high school and college graduates stay in town.

Getting a loan on a sound business venture is easy.

The local paper constantly pushes civic improvement.

There is a Chamber of Commerce with a livewire manager.

Local speeders pay the same fines as out-of-towners.

Young couples have little trouble finding a place to live.

The head of your government is a "gets-things-done" man.

Town entrances are free of junk, shacks and billboards.

Teachers' salaries are better than the average.

There is at least one doctor for 800 persons in your county.

There is a library with a good collection of new books.

Newcomers quickly feel they are part of the town.

Schools have plenty of room for students.

Fire insurance rates are low for your type of town.

Service, veterans and women's clubs team up for action.

There are active, well-organized Boy Scout and Girl Scout programs.

A modern hospital is within your trading area.

All streets are paved and sidewalks are in good shape.

There is a hotel or motel you would enjoy if you were a visitor.

It is easy to find parking space in the business section.

At least one restaurant serves outstanding meals.

The sewer extension program keeps pace with new housing.

It is easy to get volunteers for any worthwhile project.

Public rest rooms are provided for farm folk shopping in town.

Prompt, reasonably priced ambulance service is available.

Good zoning keeps commercial firms away from residential areas.

There is an annual clean-up, paint-up, fix-up week.

Streets throughout the community are well lighted.

More than half the church congregations are under 40 years of age.

Shade trees line nearly all the streets.

There is an ample supply of good drinking water.

There is a recreation center where young people can dance.

The business section has a modern, prosperous look.

There is as much interest in local as in national elections.

The tax rate is attractive to new industry.

There is an active parent-teacher association.

THE GLENGARRY NEWS

Canadian Weekly Newspapers' Association
Ontario Weekly Newspapers' Association
Audit Bureau of Circulation

THE NEWS PRINTING COMPANY
P.O. Box 10 — Telephone 525-2020

EUGENE A. MACDONALD — EDITOR AND PUBLISHER

SUBSCRIPTION RATES: $5.00 per year; $6.00 per year in Canada, beyond the 40-mile zone
$7.00 per year U.S.A. and Foreign
Second class mail registration number 303

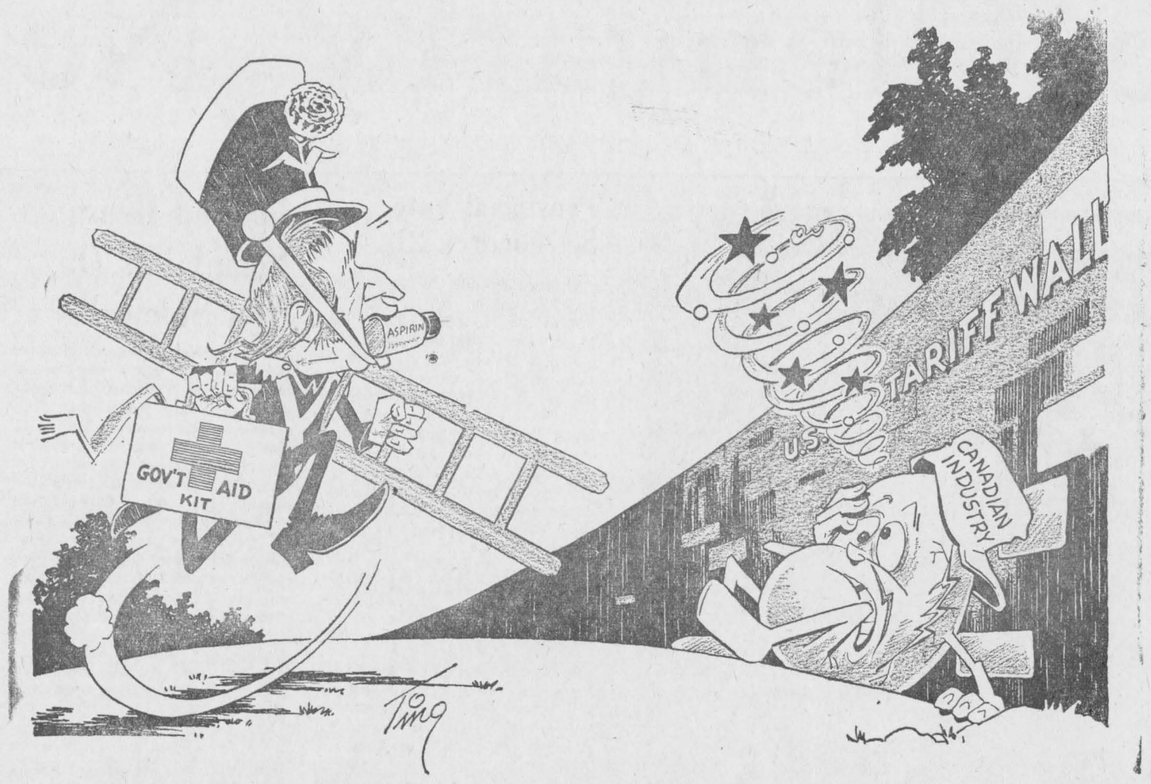

ITEMS OF AULD LANG SYNE . . .



. . . GLEANED FROM OUR FILES

TEN YEARS AGO—

Thursday, Sept. 14, 1961

Maxville yesterday voted "yes" on the question of having a government liquor store and women's beverage rooms. — GDHS students awarded a $500 bursaries include: Dorothy Irvine, who goes to the University of Toronto; Roderick McDonald, to University of Ottawa; Douglas Robinson, University of Toronto. Receiving $100 bursaries to continue studies in Grade 13 are: W. Courtland Hambleton, Emerson MacGillivray, M. Lera McCormick, Mary M. A. McDonald, D. David McPherson and M. J. Claudette Theoret. — Ronnie McDonell was host to a party in honor of Francis Cameron who has enlisted in the Armed forces. — Glengarry girls who are probationer nurses in Cornwall hospitals include: at Hotel Dieu, Carol Bradley, Maxville; Lise Brisson, Alexandria; Regina Koelmans, Summerstown; Micheline Latulippe, Martintown; Edelene MacDonald, Eunice Pilon, Williamstown; Adele St. Denis, Vankleek Hill; at Cornwall General, Lois Carolyn Craig, R1 Cornwall; Jean Marilyn Franklin, Laggan; Nancy Anne Fraser, Williamstown; Margaret Gail Audrey Lapierre, RR1 Apple Hill; Wendy Gail McRae, Bainsville; Patricia Hazel Renwick, RR2 Vankleek Hill.

TWENTY YEARS AGO—

Friday, September 14th, 1951

First sod was turned this week on erection of the $100,000 condensery being built by the Carnation Milk Company on Bishop Street North. — Among student nurses at Hotel Dieu, Cornwall, are JoAnn Gelineau, Yvette Seguin, Alexandria; Patricia Lapierre, Summerstown, and Margaret Decaire, Bainsville. — Marion MacPhee this week took over the duties of organist at St. Finnan's. — Betty St. John has joined the local staff of the Bank of Nova Scotia. — Edna MacKinnon left for Ottawa where she will take a Commercial Course at Gloucester Street Convent.

THIRTY YEARS AGO—

Friday, September 12th, 1941

Prepliminary census figures issued show Alexandria up 160 in the decade to a population of 2,166; Maxville up 31 to 800; Lancaster Village up 59 to 675. — Veterans of the Apple Hill district have organized a Glengarry Branch of the Canadian Legion. First president is Joseph W. Jacques. — A native of Maxville, A. D. McLean has been named Controller of Civil Aviation by the Civil Service Commission. He has been responsible for the location and construction of most of the airports of Canada. — The barn on the farm of Arthur St. John, east of Alexandria, was lost by fire Thursday. Heavy loss was also suffered by George McRae, Lancaster, Sunday morning, when his barn was destroyed. — Kenneth and Donald Fraser, sons of Mrs. K. A. Fraser, Maxville, have arrived safely overseas. — The McDonald home in Maxville, recently purchased by Wm. McEwen, is undergoing remodelling.

FORTY YEARS AGO—

Friday, September 11th, 1931

A fire which threatened the town's business district early Tuesday morning destroyed the Parent block opposite the Post Office. $8,000 damage was done to Parent home and poolroom and the Chinese laundry. — During the past few days, Mr. and Mrs. J. W. Crewson and family left Alexandria to reside in Cornwall. Some months ago Mr. Crewson tendered his resignation as Inspector of Public Schools for Glengarry, and he is succeeded by G. N. Edwards of London, Ont., who arrived last week with his wife and family. — Lawrence O'Brien left on Monday for Kingston, where he will attend Queen's University. — Miss Lucille Lalonde, daughter of Mr. and Mrs. Ulric Lalonde, has joined the staff of the local branch, Department of Agriculture.

FIFTY YEARS AGO—

Friday, September 16th, 1921

Under ideal weather conditions the 69th annual exhibition of the Glengarry Agricultural Society was held on the Park grounds here last Thursday and Friday, a crowd estimated at 4,000 being in attendance on Friday. — F. Bouchard left on Monday for Bedford, Que., in the interests of the J. T. Schell Co. Miss C. Bouchard left last week to teach at Plantagenet, while Miss Sarah Bouchard went to Cornwall to attend Business College. — Miss Kate Arkinstall, St. Elmo, has gone to Ottawa, to take up her training in the Normal College. — Mr. and Mrs. P. Poirier arrived on Saturday from Sudbury for a visit with relatives prior to leaving for Montreal, where Mr. Poirier joins the Imperial Electric and Hardware Co.

SIXTY YEARS AGO—

Friday, September 15th, 1911

Yesterday was Nomination Day in Glengarry for the Federal House, and John K. McLennan, returning officer, announced that John Angus McMillan, Liberal, and Duncan McMartin, Conservative, had been duly nominated. — Considerable loss was suffered by Alex Cattanach, Glen Norman, Monday evening, when lightning struck his barn, all the outbuildings and contents being destroyed by fire. — Miss I. Dorothea MacMillan left on Monday for McCrimmon, where she is engaged as teacher. — Roderick McPhee left Monday morning to join the staff of the GTR at Montreal. — At a special meeting of Glengarry Presbytery held at Kirk Hill, yesterday, Miss Cameron of Fassifern, was designated a missionary to Central India. — Fraser Macdonald on Monday of this week joined the staff of the Bank of Montreal at Montreal. — In Knox Church, Montreal, September 6th, Tassie McCuaig and Dr. Thomas Orton McLaren, both of Lancaster, were wed.

SEVENTY YEARS AGO—

Friday, September 13th, 1901

Mrs. A. R. McLeod, 21-7th Lochiel, was severely burned about the head and face, Tuesday, in a tragic accident in her home. An invalid, Mrs. MacLeod fell in a faint, up-setting a lamp, and she was badly burned about the head before her husband could extinguish the flames. — Prof. J. H. Hyde of Grimsby has arrived to take charge of the Citizens' Band. — T. Gordon of St. Elmo, has

(Continued on Page 3)

The Weeklies Say

LIP SERVICE

So long as the manufacture and sale of any product considered potentially productive of social evil or injuries to health is not only condoned but approved by licensing and taxation, such bans as the one in BC (on cigarette and liquor advertising) will never be believed as anything more than lip service and tokenism.

—Swift Current (Sask.) Sun

MAJOR DRIVE

We probably need a major drive on educating younger people to see more of Canada and the world and to be prepared to accept a greater degree of mobility to the south in search of employment. We need a major push providing more recreational facilities throughout the North. —Yellowknife (NWT) News of the North

We Love The Rough Stuff

(Wingham Advance-Times)

Despite our avowed aversion to violence in all its forms, the facts of life tend to make a great many of us into liars. The type of sport and entertainment we support would seem to prove that, in fact, we like our diversions rough and tough, and we are shelling out millions of dollars a year to keep it that way.

Take a look at a week's movie billings: Support Your Local Gunfighter, Hell Boats, The Brute and the Beast, Scream and Scream Again, Horrors of The Black Museum, Circus of Horrors, Savage Pampas, The Mini-Skirt Mob, Godzilla vs. The Thing, Theatre of Death. That is a selection of titles advertised in local papers last week.

Theatre owners are not to blame. They are reacting to public demand. Television screens carry another diet of the same thing. The hockey teams with the roughest players draw the best crowds. The public wants violence and they are getting it.

There has been a great tendency in recent years for the peace people to decry war movies. In our opinion authentic representations of the battles of World War II are vastly more acceptable than the cooked-up violence of the movies and television producers. Today's children should understand that their fathers and grandfathers loved freedom enough to risk and lose their lives for it.

Life itself is often a violent process. Illness and accident are always with us and it would be folly to suggest otherwise. What we do find objectionable, however, is the glorification of violence for its own sake — the motorcycle gang armed with knives and chains. In too many cases these pictures have made idols of ignorance and cruelty.

Men from time immemorial have found it necessary at frequent intervals to defend their homes and families. On most occasions violence had to be opposed by force—but at least there was an understandable excuse.

As long as we are prepared to pay the price of admission —or the price of toleration—senseless violence is here to stay.





WITH OUR

RAMBLING REPORTER

by Ed.

Funny thing—the farther you get from Toronto the closer the government purse strings.

NO SECONDARY ROADS THERE

Our rambling last week took us all the way to Toronto's outskirts when yours truly and our Sports in the Glens columnist participated Thursday, in the annual golf classic of the Ontario Weekly Newspapers Association. Neither of us plays the kind of golf that wins trophies but friend Angus was really hitting the ball in the early rounds. His driving off the tees was on a par with his driving on the highways, at which we'd say he has few peers.

The golf game was at Aurora and we made our headquarters with the Peter Hvidstens who publish at Uxbridge and Port Perry, so we covered quite a few rural roads in the Toronto area. It is of these we started out to write for we were impressed by the excellent road surfaces Ontario County boasts.

Some of those roads we covered bore county and township markings but their asphalt surfaces and wide shoulders were in sharp contrast to many of their ilk in Glengarry. We're not suggesting most area roads are badly maintained. Rather, that those rural roads we traversed in Ontario County were more on a par with Highways 34 and 43 than with most of our secondary roads.

Their superiority is easily explained. They are only 30 to 40 miles out of Toronto and no doubt are serving some of the Queen's Park bureaucracy. Ours are in Eastern Ontario, so distant from Toronto money for road and other improvements is much slower in reaching us.

Some kids yearn to learn. Most, we'd say, burn to earn enough to buy a car.

NO TWO ARE BORN EQUAL

During the August doldrums Montreal newspapers were making a great to-do over the discovery that a large proportion of the city's young were so deprived by malnutrition and other offshoots of slum living they could not do well in school.

"Nearly Quarter of Schoolchildren Handicapped", one headline read, and the emphasis was on slum-living conditions that left children anaemic, with substandard vision and other physical defects. If Montreal's slums were wiped out these children would no longer be handicapped, the sociologists seemed to be saying. No doubt that would be true, up to a point.

We have never subscribed to the avowed objective of Ontario's Department of Education, equal opportunity in education for every school child in the province. That policy has provided luxurious school plants right across Ontario and has escalated costs of education beyond the means of the taxpayer to meet. Larger school units in rural areas now provide a wider range of courses and fine facilities, but these cannot possibly provide opportunities in education equal to those enjoyed by city students.

Opportunities in education are perhaps more nearly equal now and yet today's educationists seem to be basing their programs on the fallacy that all children are born equal (or even nearly equal) in mental potential. No two children are the same in the physical characteristics they inherit and it must be as true that there is a variation in intellectual capacity not wholly accounted for by economic and social background. Some students soak up learning and others in varying degree are pluggers or have neither aptitude nor interest in education.

Modern education denies such realities and insists on forcing through the educational mill every child of school age. In the process examinations have been done away with lest those who are misfits might find their proper level, perhaps learn a useful trade in the school of experience.

The society educationists are planning for us will have no room for hewers of wood or drawers of water; no handyman or jack of all trades will be on call to repair the things that go wrong. All our young will have graduated and most will have gone on to higher learning, ill-prepared though they may be to find the good life.

"Nearly Quarter of Schoolchildren Handicapped", that Montreal headline read. And that could be true of the student population of almost any school in today's educational mills.

NEWS OF INTEREST FROM MAXVILLE AND SURROUNDING DISTRICT

Mr. and Mrs. Allan C. Vallance, Mrs. Rita Buzek, and Archie Hughes of Maxville Manor are spending four days in Windsor attending the annual convention of Associations of Homes for the aged.

Mr. ad Mrs. Dan MacKinnon of Oakville, visited friends and relatives while in town to attend the MacKinnon-McIntosh wedding.

LIBRARY OPENING

Don't forget to be on hand for the official opening of Maxville Branch Library this Saturday afternoon at 3.00 p.m. Reeve Hubert Quart will perform the ribbon cutting ceremony and the general public will be welcomed in to the new library. Cartons of books have been unpacked this week and arranged on the shelves and librarians Mrs. Keith MacDougall and Mrs. Clifford St. John will be on hand to start making out library cards.

The library will be open Tuesday, Wednesday and Saturday afternoons from 2-4 p.m.

A general meeting of the Maxville Manor Auxiliary will be held at the Manor on Tuesday, September 21st, at 8.00 p.m.

WI TO HOST VISITORS

Members of Picnic Grove Women's Institute will be guests at the next Maxville Women's Institute meeting, to be held on September 24th, in the home of Mrs. Stanley Kippen, Maxville.

LARGER GROUNDS ADDS TO SCHOOL FACILITIES

About 370 pupils returned to Maxville Public School last week to find a vastly enlarged and improved playing ground about the building. The old yard was much too small for the size of the school, and it has been extended west for a hundred feet, and north 75 feet, both sections coming off the McEwen farm. There was also a smaller extension to the east from several town lots. The area has been graded and well fenced, and will be levelled and seeded down later. Particularly atrractive is the west side where many trees have been left standing, making this area almost a small park.

There were no changes in staff this year, the number of teachers remaining at 14 including the principal, Mrs. Alice Ferguson. Although the gym has been equipped for use it was impossible to find a phys. ed. teacher. The total number of pupils in the school is about the same as last year.

Teachers in the upper grades will have a heavy load, there being 40 in Grade VIII, and such an enrollment in VI and VII that these classes had to be split. The optimum figure is 25. The only class registering a drop was the kindergarten, with about 30 percent less than last year. Special education classes are being shared with Moose Creek school but again overcrowding is the problem.

CWL MEETING

The CWL of Maxville held their first fall meeting on Sept. 9th. The meeting opened with prayer led by Father Lajambe. Some new members were welcomed by our president. Letters received by the president were read to the members. The financial report was read by Mrs. Edna Rolland. It was agreed to give a donation for the rug for the library. Mrs. Phil Guindon was nominated first vice-president, Mrs. Edward Viau, second, and Mrs. Duncan McDonald, third. The president called on Mrs. Bruno Besner to give explanations on available education for members. It was decided to start card parties early this fall. The meeting closed with prayer.

UCW HAD MEETING

The September meeting of Maxville UCW Unit 2, was held on the 7th at the home of Mrs. Stanley Kippen. Mrs. Harold Willis presided as 25 ladies answered the roll.

"Wait for the Lord", was prepared by Mrs. C. B. McDermid and given by Mrs. Robert MacIntosh. An excerpt from the August Observer "Like No Other School" was commented on by Mrs. Niven. The offering was followed by a short poem "Overheard in an Orchard" by Mrs. Elmer McDermid. Mrs. Robert MacIntosh sang "Work for the Night Is Coming". Parts of a very inspirational letter from the late Rev. John McKillican, writteen in 1889 to the late Finley McEwen, were ready by Mrs. Harold Willis for Mrs. Wilfred McEwen. A special welcome was also made to Mrs. Swift who joins our unit as a result of her purchase of the farm of Mr. and Mrs. Carmen Rowe. A letter of thanks was also read from Mrs. Rowe.

The next meeting will be Oct. 5th and ladies were asked to consider a tentative date for our Fall Thankoffering meeting. Mrs. Howard McEwen gave the supply report and displayed a quilt donated by John Cumming to our unit. Another such quilt is on the frames at the home of Miss Margaret Dingwall.

Following a brief treasurer's report, ladies were reminded of the fall meeting of Seaway Valley Executive to be held Sept. 13th in Lunenburg at 10.30 a.m., also the annual turkey supper of Apple Hill UCW, Sept. 21, 1971. Our unit will hold a birthday party for Maxville Manor celebrants on Sept. 22nd. The meeting adjourned with an old favorite "Faith of Our Fathers".

DUNVEGAN

A happy family gathering was held in the form of a picnic at the residence of Miss Muriel Stewart and Mrs. H. P. Goodfellow, on Sunday, Sept. 5th. From Montreal, Miss Ethel MacRae, Mr. and Mrs. Glenn A. Stewart and daughter Janet. From Ottawa, Mr. and Mrs. L. Calvin Stewart, Brock MacLean Stewart, Mr. and Mrs. John Stewart and daughter Nancy, Mr. and Mrs. Malcolm Arbuckle, Mrs. Jack Nicol and daughter Margaret Ann, Mr. and Mrs. Barry Stewart and sons Jamie, Joel, Jeffrey and Jay, Dr. and Mrs. G. D. Caldbick and son David, Mr. and Mrs. Wallace Parsons and sons Christopher and Robbie, From Vankleek Hill, John N. MacRae. From Glen Sandfield, Mr. and Mrs. Angus MacLennan, Gail MacLennan and Stewart MacLennan. From Kingston, Mr. and Mrs. James Lawler and daughters Leslie and Kristin.

BOOKMOBILE

The United Counties Bookmobile will visit the following locations during the week commencing September 20th,

Monday, September 20 — J. S. MacDonald PS, 9.15-10.00; Bonville 10.15-11.00; Greenfield 11.45-12.15; Glen Norman 2.00-2.30; S. Lancaster C, 3.05-4.00.

Tuesday, September 21 — Williamsburg PS, 10.00-11.20; Williamsburg C, 11.30-12.00; Inkerman C, 1.30-2.00; Hallville 3.15-3.30; Mountain 3.45-4.15.

Wednesday, September 22—Long Sault PS 9.30-11.10; Long Sault C. 11.15-1.00; Gallingertown 2.15-2.30; Bouckhill 2.45-3.00; Winchester Springs 3.30-4.30.

Thursday, September 23—Maxville HS, 9.45-11.30; Laggan 1.30-2.30; McCrimmon's Corner 2.45-3.15; Dunvegan 3.30-4.15.

Friday, September 24—Juvenat Sacre Coeur 9.45 - 10.45; Crysler 11.50-12.30; Morewood PS No. 1, 1.30-2.30; Morewood C, 2.35-4.00.

Homemaking Club Met At Dalkeith

The Dalkeith Homemaking Club had their first meeting on Sept. 13 at Mrs. Campbell MacDonald with 12 members attending. This year the club theme is on milk and dairy products. We decided to have a floating president and secretary. We also picked a club name at our first meeting. Dalkeith Dairy Maidens.

The leaders discussed milk and ways to serve milk drinks. For group work we made grilled cheese sandwiches and chocolate milk. The meeting was adjourned and everyone enjoyed the cheese sandwiches and beverage.

Preached In Gaelic

The congregation of Kenyon Presbyterian Church, Dunvegan, will be honored in having an outstanding Gaelic preacher, scholar, and writer, Rev. John Mackechnie, MA, BD, BL, LLB, conduct the services on Sunday, September 19th, at 11 a.m., and 8 p.m. Mr. Mackechnie ministered for a number of years to the Gaelic congregation of St. Kiaran's in Glasgow, Scotland, prior to becoming Professor of Celtic Languages at King's College, Aberdeen University. He came to Canada in 1967, and was called to be the minister of his present congregation, that of Old St. Andrew's Presbyterian Church, Colborne, Ont.

A part of the evening service in Kenyon Church will be in the Gaelic language and large congregations are anticipated at both services.

Auld Lang Syne . . .

(continued from page 2)

received a letter from his son, who had just arrived in South Africa to fight for the British flag. — Louis Kemp has been elected president of St. Finnan's T.A. and Recreation Society. — Peter Chisholm of Lochiel, has purchased a registered Holstein bull of the famous De Kole strain. — H. G. Smith, Apple Hill lumberman, has sold his Martintown mill to Mr. Clingen of Martintown. With Mr. R. McLennan, Mr. Smith has purchased the Greenfield mill.

JACK'S

RADIATOR SHOP

SPECIALIZES

REPAIRING and CLEANING

RADIATORS, GAS TANKS and HEATERS

Glen Norman, 9th Lancaster

Prop. Jacques Gagnon

5 miles east Highway 34

37-1p

NOTICE

Pursuant to adjournment, the Council of the United Counties of Stormont, Dundas and Glengarry shall convene in Session at 10.00 a.m.,

September 23, 1971

Council Chambers, County Buildings, Cornwall, Ont.

L. C. KENNEDY,
County Clerk-Treasurer.

County Buildings,
Cornwall, Ontario.

37-1c

Johnny Mooring

entertains at the

King George Hotel
MAXVILLE

Friday and Saturday Sept. 17, 18th

from 9 to 1

No Cover Charge Everyone Welcome

Drug Store Specials This Week

Score Hair Dressing, 1.49, for 99c

Bright Side Shampoo, sugg. retail 1.69, for 1.19

Contact C Capsules, 24's, sugg. retail 3.19, for 1.60

Woodbury Lemon Creme Rinse, Sugg. retail 1.09, for 99c

— AT —

McLEISTER REXALL DRUG STORE

PARCOST PHARMACY

Tel. 525-1101 Alexandria

DENIS POIRIER

Chaussures Shoe Store

14 Main St. South Alexandria, Ont.

Featuring This Weekend
Panty Hose

S, M, L ..... 2 pairs 1.00

1 size fits all
Value 98c pr. for 79c

3 prs. ..... 2.35 6 prs. 4.60

Shop Early While Selection Is Good

ALEXANDRIA

Signs

TRUCK LETTERING
- SHO-CARDS
- WINDOWS
- CUT-OUTS
- PLASTICS
- BULLETINS
- DISPLAYS
- BANNERS
- WALLS

COMMERCIAL ART

BRUCE ABRAMES
TEL. 525-1469
70 Lochiel St.

Change of Business Hours

— AT —

SQUARE C TEXTILES
RETAIL STORE

CLOSED ON MONDAY

BUSINESS HOURS

TUESDAY to SATURDAY
9.30 a.m. to 11.30 a.m. — 1 p.m. to 4 p.m.

37-2c



Yolande's Beauty Salon

LANCASTER
TEL. 347-3484

Year round special on Perms
Mondays, Tuesdays and Wednesdays
Includes Haircut, Shampoo and Set
Come and Have One of Our Smart Hair Styles

Manager Therese Lemieux

Rev. Sylvester J. Theoret and the parishioners of

St. Lawrence Parish
CURRY HILL

Cordially invite you to their annual



Harvest Time SUPPER

to be held in

ST. LAWRENCE HALL, CURRY HILL

Sunday, Sept. 19th

from 4 p.m. to 8 p.m.

This ad is sponsored by the following:

Gauthier's Green House
Paul Legros, Contractor
Border Drive-In Theatre
Curry Hill Drive-In Theatre
Curry Hill Motel
John McBean, Welding
Morrison's Garage
Ross' Boat and Motor Rent
Sangster's Sons' Store
Sepco Developments
Hugh McCuaig, Electrician
E. Delorme, Carpenter
Rheal Larocque, Small Motor Repairs
Real's Truck Stop

A NOMINATING CONVENTION

of the

Progressive Conservative Party in Glengarry

will be held in

Alexander Hall, Alexandria

at 8 p.m.

Wednesday, September 22nd

to select a provincial Standard Bearer

Premier Hon. William Davis will address the meeting as will Hon. Fern Guindon and Osie Villeneuve, MPP

Everyone Welcome

Glengarry Progressive Conservative Association

36-2c

MacCULLOCH School Of Dancing

REGISTRATION

Maxville Community Hall—
Monday, Sept. 20th—7 to 8.30 p.m.

Green Valley Separate School—
Tuesday, Sept. 21st, 3.30 to 6 p.m.

St. Finnan's Church Basement, Alexandria—
Wednesday, Sept. 22nd, 7 to 8.30 p.m.

Apple Hill Community Centre—
Thursday, Sept. 23rd, 7 to 8.30 p.m.

Professional training in Stage Deportment, Highland Dancing, Old Time Step Dancing, Scottish Country Dancing and Tap Dancing

Dance Technique from syllabus set by the British Association of Teachers of Dancing

Classes conducted by Sybil Cameron and Ray MacCulloch

Classes for adults in Scottish Country Dancing and Square Dancing to be announced on a later date

For further information
Tel. 347-3192, 525-2266, 527-5268

ALEXANDRIA IGA FOODLINER



SHOP IN AIR CONDITIONED COMFORT
WE GIVE GOLD BOND STAMPS
PLENTY OF FREE PARKING
OPEN TILL 10 P.M. FRIDAY EVENING

SUPER DISCOUNT ITEM

Top Valu Ice Cream Super Disc. ½ gal. carton 25c

Top Valu Skinless Wieners Super Disc. ..... lb. pkg. 1c

— MEAT —

Economy Pack CHICKEN LEGS, 8-10 per pkg. lb. 55c

Fresh Frozen Grade A FRYING CHICKEN ..... lb. 39c

Eversweet Sliced SIDE BACON ..... lb. 55c

2 to 3 lb. per pkg. PORK SAUSAGES ..... lb. 49c

— PRODUCE —

LETTUCE, 24s ..... 2 for 39c

White GRAPEFRUIT 48s ..... 5 for 79c

BANANAS ..... lb. 12c

Table POTATOES ..... 10 lbs. 29c

GROCERIES

Lavo LIQUID BLEACH ..... 128 oz. 59c

Assorted Colors FACELLE ROYALE 32c

Salada Orange Pekoe TEA BAGS 69c

Schulers, 11-oz. bag (save 20c) POTATO CHIPS 49c

PICK UP YOUR CFL FOOTBALL PLAYERS PHOTO ALBUM

ENTERTAINMENT
— AT —
GRAND HOTEL
MARTINTOWN
Sunday, Sept. 19
from 3 p.m. to 10 p.m.
Recording Artist Johnny Brunet and his
Country Ramblers
Buffet from 12 to 10 $1.00

IN PERSON...FROM THE CATHEDRAL OF TOMORROW
REX HUMBARD
SALLE WILFRID-PELLETIER PLACE DES ARTS
Montreal 129, Tel. 842-2112
MONDAY, SEPT. 20th
MONTREAL, QUEBEC
PLACE DES ARTS
175 W. St. Catherines St.
ADMISSION FREE - 7:45 P.M.
with
Maude Aimee
Cathedral Singers
Wayne Jones



Rex Humbard may also be seen one hour every Sunday in this area on
CJSS TV Ch. 8 10.00 a.m.

LEFEBVRE'S
Foodorama
64 Lochiel St. Alexandria
TEL. 525-3501 — 525-3502

Grade A CHICKEN 4 to 5 lbs.	lb.	49c
PORK LIVER	lb.	39c
SWIFT PREMIUM WIENERS	lb.	59c
GRADE A CHICKEN 3 to 4 lbs.	lb.	37c
SCHNEIDER BACON	lb.	65c
SWIFT DINNER HAM	lb.	99c
BEEF POT ROASTS	lb.	69c
CRISCO OIL	38 oz.	99c
BIG 'G' CORN FLAKES 10 oz.	4 for	1.00
CASINO TOMATOES, 28 oz.	3 for	89c
KAM LUNCHEON MEAT, 12 oz.	2 for	89c
CHASE & SANBORN GROUND COFFEE	lb. bags	89s
HABITANT PEA or VEGT., 28 oz.	2 for	49c
NIBLET KERNEL CORN	12 oz.	23c
KRAFT PEANUT BUTTER	18 oz.	57c
CLOVER LEAF SOLID TUNA	7 oz.	55c
QUAKER OATS Quick or Instant	48 oz.	59c
LANTHIER PIE MIX	2 for	89c
SCHULERS POTATO CHIPS, reg. 69c	only	49c
FRESH CAULIFLOWER		29c
ONTARIO BLUE GRAPES	4 qt.	1.25

TEL. ORDERS, CALL 525-3501 — 525-3502

MINOR HOCKEY REGISTRATION
IN ALEXANDRIA :
AT THE COMMUNITY CENTRE
starting Sept. 17th to Sept. 25th
Time: Monday to Friday, 5 p.m. to 7 p.m.
Saturday, 10 a.m. to 3 p.m.
IN LANCASTER :
at the Library
Registration will be Sept. 18th and Sept. 25th
from 10 a.m. to 3 p.m. only
REGISTRATION FEE:
Family Plan: $3 for one; $5 for two; $7.50 for three and up
A penalty of $2.00 will be charged to those children who register late
Registration for Jr. "C" Players
They will play on Friday nights, ages 15 to 19
RULES OF REGISTRATION
1. All boys must have their parents or guardians sign the registration form
2. All boys must have their OHSC or OHSIP number on the form
3. No boy will be registered until these two rules are followed
36-2c

Team And Individual Awards Presented At Softball Trophy Night

The annual awards night for the sofetball leagues who played in Alexandria over the past summer was held last Saturday night in Alexander Hall.

Duncan A. Macdonell, who was president of the men's league, was chairman of the event and presided at the presentation of the men's league awards.

Pat Killoran received the most valuable player trophy for the league, Mike Menard the most improved player trophy and Bruno Lalonde the year's best rookie award. The most sportsmanlike trophy was shared between Ernie Gallant and Roch Lajoie.

MVP trophies for each individual team were as follows: IGA—Leo March; GTL—Pat Killoran; Chippers—Emile St. Denis and Carnation—Lucien Sauve.

Captain and coach of the GTL team, Bobby Leroux was presented with the league pennant trophy and play-off trophy for his team. Other members of the winning team were: Ernie Gallant, Andre Seguin, Joe Dubois, Gaetan Giroux, Pat Killoran, Glen Slater, John Vincent, Mike Menard, Brian Libbos and Robert Michaud.

Mrs. John Grant, president of the women's league, officiated at the awards for the ladies' teams.

Joy McPhee, captain of the Midnight Stars, received the play-off trophy for her team. Each of the other team members was also presented with individual memento trophies: Marielle Jeaurond, Viola McRae, Elaine Villeneuve, Pat McBain, Jeanne Gareau, Bernice Epp, Gisele Sauve, Karen March, Cecile Rochon, Annette Sauve, Peggy Hay. Sylvio Sauve was team coach.

MVP awards went to Huguette Seguin, Brown Shoe; Marion Andre, Devils; Micheline Lobb, Menard Fairway; Viola McRae, Midnight Stars.

Most Improved Players were Angeline St. Pierre, Brown Shoe; Grace Morris, Devils; Cecile Depratto, Menard Fairway and Bernice Epp, Midnight Stars.

Team rookie awards, Denise Paquette, Brown Shoe; Georgette Andre, Devils; Linda O'Connell, Menard Fairway and Gisele Sauve, Midnight Stars.

Mrs. Grant was presented with a souvenir trophy by Joy McPhee from the members of the league.

Andre St. Denis had charge of the girls' league awards.

The MVP awards went to Louise Laferriere, Alexandria Cleaners; Chris Grant, Handy Andy and Valerie MacDonell, Roy's Garage, Green Valley.

Rookie awards were earned by Helene Faubert, Cleaners; Lynne Gallant, for Handy Andy. Suzanne Seguin, Roy's Garage received the most improved player trophy.

The Alexandria Cleaners won the league trophy. It was accepted by Captain Anne Marie Robert. Other team players were Nicole Lajoie, Gisele and Madeleine Gareau, Brenda and Janice MacDonald, Helene Faubert, Jeanine Duperron, Marjolaine Brunet, Louise Laferriere, Helene Laflamme, Carole Robert, Jocelyne Leblanc and Rhonda Larocque. Andre St. Denis was the team coach.

Won Discus Throw

At the Junior Farmer field day held in Guelph in early August, Ruth MacMaster of Laggan won the girls' discus throw.

Cubs Resume Activities

The 1st Lancaster Cub Pack will resume activities Sept. 23rd when they meet at 6.30 p.m. in the United Church Hall. Harry Lahnemann is the pack leader.

COME ONE — COME ALL
K of C Bingo
EVERY SUNDAY
JACKPOT $50
DOORS OPEN AT
7.00 P.M. SHARP

Bantams To Have International Loop

Representatives from the Alexandria District Minor Hockey Association were present at a meeting in Cornwall on Monday night to organize an international border bantam hockey league.

Cameron McCormick was named a director of the newly formed executive.

Teams will include Massena, Prescott, Cornwall, Cornwall Township, Alexandria and Maxville.

Ottawa U. Also Has Glengarry Kicker

Glengarry soccer has supplied another place kicker to football, according to a report of Ottawa University's first football game in the newly formed Ontario Universities Athletic Association.

Dave Gibbs of Glen Sandfield, a freshman at Ottawa U. stepped in as a rookie placement kicker in Saturday's game against York University, Toronto. He clicked for two field goals, two converts and a single as his team won 21-0.

A son of Mr. and Mrs. Michael Gibbs of Glen Sandfield, Dave played soccer with the home team and also played football with Vankleek Hill Collegiate's entry in the intercollegiate league. Besides kicking he has played both on the offence and defence.

Discussion . . .

(Continued from page 1)

one that draws the least interest from the fiddlers. We are indeed grateful to Mr. Dewar for his continual participation, and especially for his work in training junior violinists. It is too bad however, that most of today's fiddlers prefer such pieces as "Big John McNeil, and the 'Orange Blossom Special" which have crowd appeal and "git up and go'. How about some of those "parking lot" fiddlers brushing up on the old traditionals—"Flowers of the Forest", "Laird o' Drumblair", "Johnnie Cope" "Inverness Gathering" etc. and showing us what they can do at our fiddling contest on Oct. 16th? We cannot afford too much in the line of prize money as we go in the hole every year, but if those "slighted Glengarry fiddlers" won a prize, it would more than pay for their gas coming to Alexandria!

Following the report of Archibald MacDonell re the interest of the authorities, both provincial and federal, in making the former St. Raphael's Church at Historic Site, Mrs. J. R. Harper, program chairman introduced the guest of the evening, Brian Black, head of the history department at Glengarry District High School.

Mr. Black had been asked to show how a Historical Society could help the teachers of history in local schools, but as he had asked for questions and discussion the chairman had difficulty in keeping everyone to the original theme.

The Society is sponsoring prizes once again for history projects, and there will be one for juniors (Grades 9 and 10) and for seniors (Grades 11, 12 and 13). Rules and regulations will soon be on their way to the history teachers of the three county High Schools.

The meeting adjourned with the usual social hour. Members and friends are asked to remember the date of the October meeting—the 7th, and the November meeting which will be held on the 4th.

J. J. DUBUC
BA, OD
Doctor of Optometry
EYE EXAMINATIONS
Wednesdays 9 a.m. to 6 p.m.
21 Main St. Alexandria
Above Alexandria Stationery Store
For appointment Tel. any day
except Saturday and Sunday
between 9 and 5
Alexandria 525-2753
Cornwall 932-6634
tf

MacGILLIVRAY'S
Outfitters
315 Clark Ave.
Cornwall Tel. 933-4867

BAGPIPES
HIGHLAND
SUPPLIES
TARTAN
by the yard
Anything Scottish
we have it

Mrs. Montgomery Dunvegan, Died

A lifelong, esteemed resident of Dunvegan, Mrs. Nelson Montgomery died Aug. 31st at Hotel Dieu, Cornwall. She was 66.

The former Mary Catherine (Mamie) Campbell, she was a daughter of the late John Campbell and Margaret Carpenter of Dunvegan.

To mourn she leaves her husband, Nelson Montgomery, one son, Howard of Regina, and three daughters, Mabel, Mrs. Roger Guindon of Maxville; Ruth, Mrs. Alfred Maier of Sudbury, Joan of Ottawa.

Twenty-four grandchildren also survive, as do three brothers and three sisters: Murdie and James Campbell, Dunvegan, John of Montreal; Annie of Ottawa; Bella, Mrs. Roy Pechie, Cornwall; Margaret, Mrs. Albert Cadieux, Greenfield. One half sister also survives: Annie Mary, Mrs. Dan Stewart of Baltics Corners.

Rev. I. D. MacIver conducted the funeral service, Friday, Sept. 3rd, in Kenyon Presbyterian Church. Interment was in Dunvegan cemetery.

Pallbearers were John Carpenter, John Stewart, Murdie Stewart, Allister Campbell, Beverley MacQueen and Russell Morrison.

Relatives were present from Regina, Sudbury, Ottawa, Montreal, Cornwall, Massena and Alexandria.

Mrs. J. Borris Died At 95

A lifelong resident of Lochiel and Alexandria, Mrs. Josephine Borris died in her sleep, Sept. 2nd at the home of a daughter, Mrs. Moise Lepage. She was 95.

To mourn she leaves two sons and four daughters: Wilfrid of Alexandria; Rheal, Hawkesbury; Donalda Borris, Georgina, Mrs. Moise Lepage, Alexandria; Bertha, Mrs. Gerard Lanthier, Tupper Lake, NY; Alice, Mrs. Rene Gelineau of Cornwall.

One sister, Mrs. Cecile Gareau of Point Fortune also survives, as do one stepbrother and three stepsisters. They are: Donat Bellefeuille, Mrs. John Borris, Mrs. Harry Lajoie and Mrs. Donat Seguin, all of Alexandria.

The funeral was held Sept. 6th to Sacred Heart Church where Rev. Patrick Breton, PP, offered the mass. Burial was at Lochiel.

Pallbearers were: Andre Lanthier, Rolland, Ernest, Aurel, Edgar and Rene Bellefeuille.

'BLUE BLOSSOM' and 'FLEUR-DE-LYS'
DIAMOND RINGS
at
BRUNO PIGEON
13 Main St. N. Alexandria
Complete line of Jewellery
Electric Shaver and
Watch Repair

SECOND ANNUAL
CHRISTMAS
HOCKEY SCHOOL
In ALEXANDRIA COMMUNITY CENTRE
DEC. 27 - DEC. 31
Open to Boys 6 to 16
Featuring:
- Qualified instructors
- Three hours ice time per day
- Blackboard lectures
- Instructional films
- Hockey conditioning programs
- Supervised gym activities

For registration forms apply to
BRIAN GILMOUR
Director of Hockey School
845 Haldimand Crescent, Cornwall or
pick up form during Minor Hockey Registration

ATTENTION FARMERS
DEAL NOW!
MENARD
Farm Supplies
Green Valley Tel. 525-2190
WILL SELL YOU
New and Used Tractors
and Implements
INTEREST FREE
Till March 1st, 1972
Also New and Used
Combines, Corn Heads, Balers, Swathers
and all Hay Tools
Free of Interest till April 1, 1972
31-tf

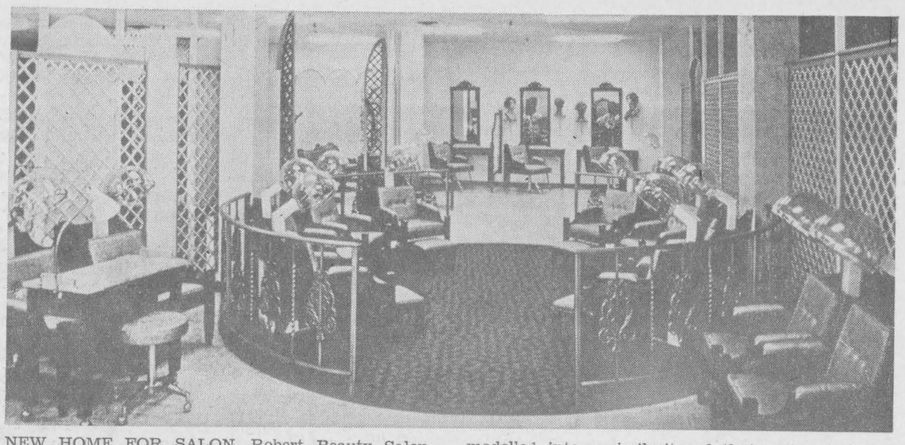

NEW HOME FOR SALON—Robert Beauty Salon will move to a new location on Lochiel St. in November. It will occupy the present studio quarters of Robert Photographers which are to be remodelled into a similarity of that pictured above. A new photographic studio larger than the present one is being built in rear of the new salon.—adv.

NATIONAL AUTO BODY CO. LTD.
Bonded Car Dealer Mechanical Work
Tel. 274-7771 — 390 Laurier Ave. W.
LAURIER GARAGE, MONTREAL
Operated by Edwin McDonald
formerly of North Lancaster
12-tf

ALEXANDRIA DISTRICT
MINOR HOCKEY ASSOCIATION
Needs Your Help
If you are able to spend one hour a week with some boys and love hockey we need you.
If you would like to coach a team, please call 525-3600 and ask for Bill Upper
Or attend a coaches' meeting on Monday, Sept. 27, at 8.00, at the GDHS
36-2c

HOME IMPROVEMENT BEGINS WITH BUILDING SUPPLIES AND LUMBER
FOR ALL YOUR BUILDING NEEDS
CONTACT
Lancaster Lumber and Fuel
Tel. 347-3486 Lancaster
ALL TYPES OF FUEL OIL
No. 1 and No. 2 — Also
DIESEL FUEL OIL
All types of heating and construction
contracts arranged

NOTICE RESPECTING ASSESSMENT APPEALS

MUNICIPALITY OF KENYON

The assessment roll may be inspected during business hours, at the municipal offices located at Greenfield.

Any complaint with respect to an assessment on the assessment roll may be brought to the Assessment Review Court pursuant to section 52 of the Assessment Act, R.S.O. 1970, c. 32 as amended by section 10 of the Assessment Amendment Act, 1971.

Notices of Complaint must be made in writing either by letter or on forms available at the Municipal Offices.

For purposes of identification, please include your name and postal address, and the reason(s) for complaint. If possible, note also the assessment roll number, the street address, concession and lot numbers, and the municipality in which the property under complaint is situated.

Any Notice of Complaint shall be mailed by ordinary mail to the Regional Registrar named below, and, in addition, by registered mail to any person whose assessment is complained of, not later than the 31st day of October, 1971.

Mr. J. Crawford,
Regional Registrar,
Assessment Review Court,
2378 Holly Lane,
Ottawa, Ontario.
KIV 7P1.

Signed:
S. O'CONNOR, Clerk
Municipality of Kenyon.
37-2c

SOCIAL and PERSONAL

Mr. and Mrs. Henry Marcotte of Wisconsin and Miss Hattie Campbell of Pointe Claire, spent the weekend with Mrs. D. D. McKinnon.

Mr. and Mrs. Douglas MacKinnon, Sinclair St., spent the long holiday weekend in New York State.

Rev. R. D. Penley of St. Peter's Abbey, Munster, Sask., spent last week with Mr. and Mrs. Phil Kaufmann at Landis, Sask. Father Penley was a former assistant priest at St. Finnan's Cathedral.

Mr. and Mrs. Arnold Weir returned last week from a holiday in Florida with his brother, Jack Weir, at New Port Rickey.

Bernard Thauvette left last week on a trip to Vancouver.

Capt. and Mrs. Garry MacLennan and Jeffrey of Bagotville, returned to their home after spending two weeks with her parents, Mr. and Mrs. H. J. Ladouceur.

Miss Debbie MacKinnon spent the past ten days with Mr. and Mrs. Kent McDermid and family in Iroquois.

Mr. and Mrs. Mervyn MacDonald and family visited on Sunday with Mr. and Mrs. Edwin Allinott and family in Smiths Falls where Mr. Allinott has recently been transferred with the Bank of Montreal.

Mr. and Mrs. Ubald Ranger, Denise and Val of Forrester's Falls, Ont., spent the weekend with Mr. and Mrs. Josephat Theoret. Denise and Val left from Dorval for a month's vacation in Rome, Italy.

Mrs. Frederick Dumont is home from Notre Dame Hospital in Montreal with her parents, Mr. and Mrs Rheal Seguin, Old Dalhousie. She is making satisfactory progress following her recent accident.

Sisters of Iona Academy were in Montreal on Tuesday attending the funeral of Miss Diane Keating who was killed in an automobile accident on Sunday. She had been a Grade 11 pupil at Iona the past year.



To Make Home In Alexandria

McHUGH—MacDONALD

The marriage of Gwladys Ann, youngest daughter of Mrs. Gwladys MacDonald and the late John MacDonald of Valleyfield, to Allan Bernard, only son of Mr. and Mrs. Lloyd McHugh of Alexandria, took place on Sept. 4th in the Valleyfield Presbyterian Church with Rev. J. Brown and Msgr. D. A. Kerr officiating.

The bride, who was given away by her uncle, Steve Davies of Adrien, Mich., looked lovely in a floor-length gown of crystal crepe with Marie Antoinette neckline and lace-trimmed split panel falling from a bow at the waist. The long, close-fitting sleeves were buttoned at the wrist and trimmed with lace. The train fell from a bow at the waistline and her illusion veil was shoulder-length. She carried a basket of dried flowers in shades of pink and blue.

The maid of honor, Miss Cathy Rattenstein, wore a guipure lace gown in pale yellow with empire waist and short bouffant sleeves. The two bridesmaids, Mary McHugh, sister of the groom and Miss Cindy Myre, niece of the bride, wore matching gowns in pale green. They all carried baskets of dried flowers.

Larry Filion was best man and the ushers were Christopher McDonald and Tommy Sauve.

After their reception at the Masonic Hall in Valleyfield, the couple left on a tour of the southern states, the bride travelling in a blue dress and coat ensemble with navy blue accessories and a shoulder corsage of pink roses.

They will reside at 26 Main Street, Alexandria.

Out of town guests were present from Edmonton, Arnprior, Michigan, Toronto and Montreal.

Approaching Marriages

LAFLAMME—MILLETTE

Mr. and Mrs. Bert Laflamme wish to announce the engagament and forthcoming marriage of their eldest daughter, Deane Alice to Mr. Jacques Armand Millette, son of Dr. and Mrs. Gerard Millette, of St. Anne de Bellevue, Que. The wedding will take place on Friday, October 8th, 1971, at 7 p.m. in St. Mary's Church, Green Valley.

Sunday Services

Glengarry East Pastoral Charge, Services for Sunday, Sept. 19th; Alexandria 9.30 a.m.; guest speaker the Rev. Albert E. Loree; East Hawkesbury 11.15 a.m. the Rev. W. H. Baugh and Dalhousie Mills, anniversary at 8 p.m. guest speaker the Rev. John R. Wheeler.

Struck While Walking To Work

A native of Dalhousie Mills, Alcide Campeau of Verdun, Que., met instant death Tuesday, Sept. 9th while walking to his work on Atwater Ave. At the entrance to the tunnel a truck went out of control and caught Mr. Campeau against a concrete pillar.

A son of the late Joseph Campeau and of Mrs. Marie Lacombe Campeau, he was born at Dalhousie Mills 53 years ago and attended school at Glen Nevis.

To mourn, in addition to his mother, he leaves his wife, the former Irene Menard. two sons and two daughters: Helen, Mrs. Roma Ethier, Norman, Jean and Natalie, at home. Two brothers also survive: Alphe of Ville LaSalle and Edgar of Cornwall. Another brother Lawrence, died accidentally at North Lancaster some years ago.

Alcide and his wife were feted in June on the occasion of their 25th wedding anniversary. In October he was to have marked 25 years with the Imperial Tobacco Co. Well-known for his violin playing he had frequently played with an uncle, the late Paul Lacombe of Glen Robertson.

The funeral was held at 10 a.m. Saturday, to Notre Dame Auxiliatrice Church and burial was in Cote des Neiges cemetery.

Among those present from a distance were Rene Cardinal, Ottawa; Paul L. Lacombe, Glen Robertson; Mrs. Wellesley Vogan, Vankleek Hill; Sister Emile Campeau from Saskatchewan.. Laurent Major, Mr. and Mrs. Alcide Campeau, North Lancaster; Mrs. Euclid Vandette, Mrs. Jean Dufour, Mrs. Henry Campeau, Dalhousie; Mrs. Doris Decoste, Vaudreuil.

ENTERTAINMENT
— AT —
- Grand Hotel -
MARTINTOWN
FRIDAY, SEPTEMBER 17th
Charlie Stansel on the Honky Tonk Piano
SATURDAY, SEPTEMBER 18th
Clif Britton, Hugh Allen MacMillan and Sylvester MacDonald

Make sure your heating oil man can do all this

1 Provide systematic delivery.
2 Keep your furnace in tip-top shape.
3 Offer a budget plan with ten even payments.
4 Give you emergency repair service, day or night.
5 Finance a new furnace for you.

Your TEXACO distributor will

VINCE CONWAY FUELS
Vankleek Hill 678-2205

EMILE ROULEAU LTD.
Ste Rose, Ont. 613-764-2971

SKY-HI DRIVE-IN THEATRE
Fri., Sat., Sun. Sept. 17, 18, 19
"It's A Mad, Mad, Mad, Mad, World"
Stanley Kramer
— ALSO —
"One More Time"
Sammy Davis, Jr.
Peter Lawford

CLOSED
JOANETTE TEXTILES
GREEN VALLEY
WILL BE CLOSED
from 6 p.m. on Friday, Sept. 17th and remain closed until 9 a.m. Monday, Sept. 20th.
37-1c

BINGO
SACRED HEART PARISH HALL
Wednesday
at 8 p.m.
Sponsored by
Les Femmes Chretiennes
11 regular games at $5.00
5 specials at 50-50
3 regular games at $10
JACKPOT $50
MONTHLY DRAW
Door Prizes — $10 and $5
Admission 25c

Flea Market
— AT —
THE BIG WHEEL
4 miles west of Maxville
3½ miles north of Monkland
EVERY SUNDAY
STARTING SEPTEMBER 19th
Buyers and Sellers Welcome
37-3p

WEEKEND SPECIALS, SEPT. 16, 17, 18

Butt PORK STEAK	lb.	59c
Thrifty Pak BACON	1 lb. box	39c
Legrade CHICKEN LOAF, by the piece	lb.	49c
Swift's COLD CUTS	6 oz. pkg.	29c
Esta BONELESS CHICKEN, 7 oz. tin	2 for	85c
Cavalier TOMATO JUICE, 19 oz. tins	2 for	35c
Aylmer JAMS and JELLIES, 9 oz. jars	4 for	1.00

FRESH FRUITS and VEGETABLES

MELOCHE & SABOURIN
Tel. 525-1295 WE DELIVER Tel. 525-1295
We Reserve Right to Limit Quantities

ALL THIS WEEK
AT THE
Atlantic Hotel
Station — Alexandria
September 17 and 18th
Friday, Saturday and Saturday Afternoon
THE CELTS
Coming: Friday, September 24th
Donnie MacLeod, Elmer McDonald and Jackie Smith
Saturday, September 25th
Clif Britton, Hugh Allen MacMillan and Sylvester MacDonald

Menard Fairway Centre
LIMITED
ALEXANDRIA TEL. 525-2207

Girls' Slacks
Cottons-Twills, size 7 to 14, ass't colors.
1.47

Blouses
Ladies' dressy and tailored blouses. Value to 7.99, size 10 to 20.
2.97

Flannelette Night Wear
Better line of Canadian pyjamas, night gowns size 2 to 6x. Values to 3.99.
1.88

Coats
Ladies' spring and fall coats, wools, camels, all-weather.
½ PRICE

Sweaters
Girls' long sleeve heavier acrylic pullovers, size 2 to 6x and 8 to 14.
1.88

New Abertex
3 ply nylon knitting yarn, 40 lovely colors to choose from, 3.2 oz. value 89c, cello wrapped.
48c

SKI-DOO SUITS
Pre-season Specials, sizes 8 to 18
14.97
Similar saving on all other sizes.
Use our lay-away plan, now

WINTER COATS
Ladies Midi-Gibson or Pant Coats
Come in and see the new styles
You'll love them!

FALL MERCHANDISE ARRIVING DAILY !
Ladies' Stretch Slacks, dark shades 4.99. Gloves, Mitts for the cold weather ahead. Sweaters, pullovers, etc. See our Specials on Hoover Electric Appliances.

Garry
THE BEST IN SCREEN ENTERTAINMENT
Wed. - Sat. Sept. 15 - 18
STEVE McQUEEN IN
"Lemans"
(ADULT ENTERTAINMENT)
— ALSO —
RON ELY IN
"Tarzan's Jungle Rebellion"
PLEASE NOTE: PLAYDATE FOR "LITTLE BIG MAN" HAS BEEN CHANGED
Kiddies' Matinee: Sat., Sept. 18th, 2 p.m.
"Tarzan"
Sun. - Tues. Sept. 19 - 21
JIM BROWN, LEE VAN CLEEF in
"El Condor"
— PLUS —
BARBARA HERSHEY IN
"The Baby Maker"
RESTRICTED
Wed. - Sat. Sept. 22 - 25
JOHN WAYNE IN
"Rio Lobo"
— AND —
"Homer"
Don Scardino, Tisa Farrow



Great Bridal Package Plan

VOGUE . . . the outstanding bridal store, makes a sensational offer for the bride to-be . . . Choose from beautiful bridal fashions . . . Your choice of outstanding veils and headpiece . . . plus these extras, and of course Vogue's usual efficient personal service.

Wedding Gown $90.
Crown & Veil 25.
Hot Pant Dress 22.
Plastic Gown Bag 2.50
Blue Garter 1.

Total 140.50

All For $99.

Buy for now . . . or lay away for next year. We'll hold it for you either way you save $41.50 . . . or more. Theresa Pitre, Vogue's bridal consultant will help you choose the gown of your dreams. Come early for best selection.

SHOP THURSDAY and FRIDAY TILL 9 P.M.

Vogue

USE OUR LAY-AWAY PLAN

"Dream Room" Second Floor

Vogue Shoppe - 500 Montreal Road Cornwall - 932-1312
37-2c

STEVE McQUEEN in . . . . "LEMANS" NOW PLAYING AT THE GARRY SEPT. 16-17-18

News from Here and There

DALKEITH

Mr. and Mrs. Bruce Wert of Kemptville, visited with Dr. Munroe and relatives in this area last week.

Miss Lucinda Scott left this week to resume her course of study at Queen's University, Kingston.

Miss Margaret MacRae of Montreal, spent a few days last week with Mr. and Mrs. Archie MacRae.

Edwin Sproule of Ontario Hydro, Ottawa, spent a recent weekend at his parental home.

Miss Elizabeth Munroe left last week to teach in the Williamstown High School. She had been teaching previously in Cochrane.

Mr. and Mrs. Ferguson MacLeod and Judy of Kemptville, spent the weekend with his father, Alex N. MacLeod.

MOOSE CREEK

Miss Nancy Radbourne of Ottawa, spent last week visiting with her aunt. Mrs. Ezekiel L. Blair and several other relatives.

Nelson Munroe of St. Bruno, Que., spent the weekend with his aunt, Miss Cassie Munroe.

Burns McLean of Kitchener. spent the weekend with his parents, Mr. and Mrs. Alex McLean and his brothers.

Mrs. Ella Gough is spending some time visiting with her son, Wendal Gough, Mrs. Gough and family at St. Bruno, Que.

The Anniversary Services of Knox Presbyterian Church, Moose Creek, will be held on Sunday, September 19th at 11 a.m. and 8 p.m. The guest speaker for the evening service will be Rev. Kenneth H. MacDonald of Martintown Presbyterian Church. Members of the Martintown United Church Choir will be present to lead in the Service of Praise.

Miss Bertha Beauchamp of Cornwall, visited her sister, Mrs. Bruno Gibeault and Mr. Gibeault during the past week.

Mrs. John D. McRae of Cornwall, visited with Mrs. J. C. Robertson on Friday.

Stuart McKay of Ottawa, spent the weekend with his parents. Mr. and Mrs. Stanley W. McKay and his brothers.

Victor Johnson visited on Sunday with his sister, Mrs. W. M. Stevenson, Dr. Stevenson of Avonmore.

Mr. and Mrs. Brian Jackson and daughter of Chesterville, spent the weekend with Mr. and Mrs. Lynden Campbell.

Mr. and Mrs. Earl MacNeil visited with her aunt, Mrs. Benson, Mr. Benson of Watertown, NY. We are sorry to report that Mrs. Benson is confined to hospital.

McCRIMMON

Congratulations are extended to Mr. and Mrs. Joe Kennedy on their marriage Saturday.

Donaldson MacLeod left Dorval Airport, Sunday, for Regina, after having attended the MacLeod family re-union at the home of his parents, Mr. and Mrs. John Ross MacLeod.

With Mr. and Mrs. Stanford MacCrimmon during the weekend, were Mr. and Mrs. Ken Eller of St. Catharines, and Rod Eller of Guelph.

Mr. and Mrs. Hugh A. Kennedy are at present holidaying in Detroit.

With Mr. and Mrs. Bruce Kennedy, for the weekend were the following wedding guests: Mr. and Mrs. Thomas Stirling of Glasgow, Scotland; Mrs. Agnes Clark of Detroit, formerly of Glasgow, Scotland and Mr. and Mrs. Donald Kennedy of Toronto.

Richard Vincent and Mr. C. Martino, both McGill classmates of Donaldson MacLeod, called at the MacLeod home on Sunday.

Mr. and Mrs. Jean Taillon and family of Thurso, spent the weekend with Mr. and Mrs. Alcide Taillon. Also enjoying a holiday with them is Emile Taillon of Thurso, Que.

Mrs. Maude Kennedy of Montreal, is spending two weeks at the Kennedy homestead.

Robert MacCrimmon left Dorval Airport for Labrador City on Monday. He had previously been vacationing in Scotland.

Mr. and Mrs. Donald MacDonald of Toronto and Mr. and Mrs. Hughie MacCormick of Montreal, were weekend guests of Mrs. May MacDonald and Mr. and Mrs. Keith MacDonald.

Our sympathy is expressed to the family of the late Mrs. D. W. MacLeod of Skye who passed away suddenly on Monday.

Mrs. N. MacLeod and Angus MacLeod spent Sunday with the McCuaig family in St. Justine.

MARTINTOWN

HORTICULTURAL SHOW

Martintown and District Horticultural Society held its annual flower show in the hall of St. William's Parish Church on Wednesday, August 18th. Despite the unusually dry weather during July and early August there was a fine display of flowers, plants and special arrangements in both senior and junior sections.

In addition to the show, prizes were given for well kept lawns and junior flower garden plots. Linden Urquhart who judged these classes awarded the following prizes.

Best village lawn: Mrs. K. Barton, Sr.; best country lawn, Mrs. Lorne Wheeler; best dairy farm lawn, Mrs. Linden McLennan; best garden plot, Garry Wheeler; 2nd prize. shared by Colleen Wheeler and Finlay Peters.

Mrs. Hugh Smith, Maxville, judged the flower show. Special prize winners were Eaton trophy for the highest number of points in all classes, Mrs. Walter Veenstra; 2nd prize was shared by Mrs. Harold Colbourne and Mrs. Donald Thompson, donated by Simpsons-Sears. Prize to a new exhibitor with highest points was won by Mrs. Lorne Wheeler.

The junior Horticultural group under leadership of Mrs. John Peters made a creditable showing of flowers, plants and posters and during the summer planted and cared for a flower garden at the bridge in Martintown Village.

Grandmothers At Picnic Grove WI

The Picnic Grove WI held a "Grandmothers' meeting" at their WI home on the afternoon of Aug. 26th. All the old-timers over 60 years of age who had attended Picnic Grove School were invited to attend.

The meeting was chaired by the president, Mrs. Gordon Ferguson, who conducted discussions on "The FWIC competition", "The Corrine Wilson citizenship project", and the "Briand Lee Homestead Project". It was also decided to purchase a WI history book for the Society. The leadership training course was discussed, and a committee was appointed to work at the fair. Suggestions were made concerning the possibility of a bus to be chartered to the area convention at Renfrew this fall.

The program was conducted by Mrs. Pat Morgan who began by having each use the handshake of her trade which she demonstrated in advance. Then a short health item which consisted of a "community sneeze". Next came the school composition, the group was divided in two, one side received nouns, the other half received verbs which they supplied at random to fill blanks as she proceeded to read the composition to the delight of all. A geography match and contest to unscramble words pertaining to school followed and then a school play entitled "The gathering of the nuts".

The next contest took all out-of-doors to play "The Queen and Sir Walter Raleigh". This contest was won by Miss Midred Dunlop (a former teacher) and Mrs. Van Sleevwen, second, Mrs. Donald MacLachlan and Mrs. J. C. MacPherson.

Upon returning indoors Mrs. C. Wightman and Mrs. J. C. MacPherson, played the piano for a sing-song. Mrs. Geo. Fourney won the door prize. After the roll call, " A funny incident at school" answered by 14 members and six visitors, class was dismissed and everyone received a tasty box lunch according to the number on their door ticket. Tea was served by the non-grandmothers and everyone enjoyed a social time together.

CNIB Plans Drive For Funds

September is CNIB month in the United Counties. Beginning on September 13th, the Canadian National Institute for the Blind will launch a drive for funds to carry on its work in the counties.

The estimated cost of service in 1971 is $40,000. The CNIB anticipates $20,000 from the Cornwall Community Chest, $6,500 from city and county grants and the balance of $13,500 must be raised outside Cornwall by direct canvass with the help of local citizens who volunteer their services.

In 1970, the CNIB spent $38,974 for services in Stormont, Dundas and Glengarry.

The Canadian National Institute for the Blind first establishes eligibility for service either on the basis of blindness or the need for preventive care. In 1970, 153 blind persons and 194 people requesting preventive care were served. The CNIB paid $2,845 for glasses and artificial eyes alone.

Other people were served by our library department providing braille and talking books to 30 blind people at a cost of $1080 or $36 per person.

The special department serving children and youth has worked with the families and teachers of ten children under sixteen years of age.

These are but two of the many services made available through the CNIB because of voluntary financial support.

When the canvasser calls, please give generously with the knowledge that the money given will be used for services within the United Counties.

VIANDES

SABOURIN

MEATS

G. SABOURIN, Prop.

Main St. South — We Deliver — Tel. 525-1818

Fresh Chicken Cuts LEGS or BREASTS lb. 59c

Blade or Chuck ROAST BEEF lb. 69c

Maple Leaf Shankless Smoked PICNIC HAM lb. 45c

Boneless STEW BEEF lb. 89c

Maple Leaf Rindless BACON, vac pkg. lb. 65c

Maple Leaf whole or half BOLOGNA lb. 39c

We specialize in custom cutting and wrapping. Enquire about our special prices on freezer meats

Now Open

Alexandria Lanes

296 Main St., South

Fridays—All through the season—25c for all bowlers

We still have open lanes for league play on Tuesdays and Thursdays

Contact our new manager
Bernie Menard — 525-2801

36-tf

NOTICE RESPECTING ASSESSMENT APPEALS

MUNICIPALITY OF VILLAGE OF LANCASTER

The assessment roll may be inspected during business hours, at the municipal offices located at Lancaster Village.

Any complaint with respect to an assessment on the assessment roll may be brought to the Assessment Review Court pursuant to section 52 of the Assessment Act, R.S.O. 1970, c. 32 as amended by section 10 of the Assessment Amendment Act, 1971.

Notices of Complaint must be made in writing either by letter or on forms available at the Municipal Offices.

For purposes of identification, please include your name and postal address, and the reason(s) for complaint. If possible, note also the assessment roll number, the street address, concession and lot numbers, and the municipality in which the property under complaint is situated.

Any Notice of Complaint shall be mailed by ordinary mail to the Regional Registrar named below, and, in addition, by registered mail to any person whose assessment is complained of, not later than the 31st day of October, 1971.

Mr. J. Crawford,
Regional Registrar,
Assessment Review Court,
2378 Holly Lane,
Ottawa, Ontario.
KIV 7P1.

Signed:
JEAN MacDONALD, Clerk,
Municipality of Village of Lancaster.

Save Money on Vitamins

	Reg.	Special
PARAMETTE CHEWABLE Multiple Vitamins and Minerals	4.80	3.19
PARAMETTE Mutiple Vitamins and Minerals, 125s	5.40	3.49
Flintstones, multiple Vitamins 100s	4.69	2.87
Flintstones Multiple Vitamins plus Iron, 100s	5.09	3.44

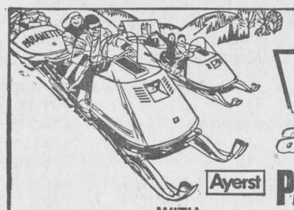

WIN a ski-doo SNOWMOBILE WITH Ayerst PARAMETTES* Vitamins for the whole family TABLETS-CHEWABLES-SYRUP

*Reg'd. †Trademark Bombardier Limited 1971

•Drop in for CONTEST RULES and ENTRY FORMS

ALSO NOTE FOLLOWING LOW, LOW PRICES

Halibut Oil Caps. 100s	.85
Halibut Oil Caps. 250s	1.65
Chewable Multiple Vitamins 200s	3.57
Multiple Vitamins plus Iron 100s	2.19
Multiple Vitamins and Minerals 100s	2.69

- PRESCRIPTIONS -
VETERINARY DRUGS

Alexandria Pharmacy
66 MAIN ST. SOUTH
525-2525

TOWN OF ALEXANDRIA

TENDERS

SNOW PLOWING and REMOVAL

1971-72 SEASON

Sealed tenders, clearly marked as to content, will be received by the undersigned on or before 4 p.m.

SEPTEMBER 28th, 1971

for any or all of the following

1. Plowing snow on sidewalks and at the arena
2. Plowing snow on streets
3. Removal of snow with snow blower
4. Removal of snow with mechanical loaders
5. Removal of snow with truck or trucks

Give details of machinery to be used, make, year, capacity, rate per hour or season, etc.

Contractor or truckers must provide the municipality with certificate of sufficient insurance coverage on machinery to be used and agree to absolve the municipality from any public liability or property damage arising from the use of the machinery involved.

D. O. COLLIN, Clerk,
P.O. Box 700,
Alexandria, Ont.

36-2c

PONTIACS — BUICKS — CADILLACS — GMC TRUCKS

SEE THE NEW 1972 MODELS

— AT —

ROY'S GARAGE
GREEN VALLEY

Thursday Night,
SEPTEMBER 23

You are cordially invited to attend our annual new car showing that evening from 7 p.m. to 12 p.m.

Complete lines of
PONTIACS — BUICKS — CADILLACS — GMC TRUCKS

Entertainment and Refreshments — Come One, Come All

ROY'S GARAGE (GREEN VALLEY) LTD.

Green Valley, Ont.

PROMPT, EFFICIENT SERVICE ON



Washers
Electric Ranges
Dryers

H. J. LADOUCEUR
Tel. 525-3208 Alexandria

FOR ALL YOUR TRAVEL ARRANGEMENTS

CALL 525-1232

Agence de Voyages
ALEXANDRIA
Travel Agency

CN Ticket Agent
"Our services are free"

14-tf

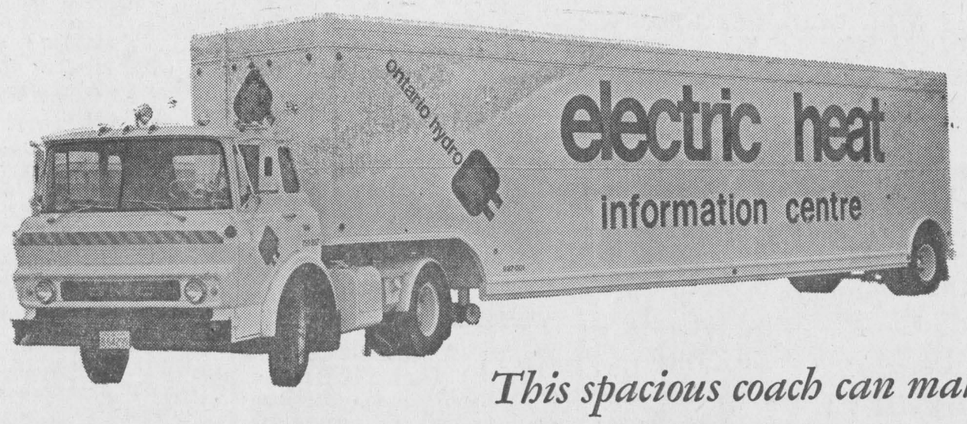

This spacious coach can make

A BIG DIFFERENCE TO YOUR FUTURE

When Hydro's Electric Heat Information Centre opens up, it opens up a whole new world of comfort and convenience for you to explore. From the versatile heating units in colourful room settings to the heating system selector, you will find *all* the exciting inside information about electric heating.

You will find that electric heating's room-by-room temperature control, cleanliness, quietness, compactness, economy and freedom from maintenance are advantages worth discovering *NOW* . . . worth putting into your future.

LOOK INTO IT NOW

VANKLEEK HILL—Monday, September 20, 1971, open from 03.00 p.m. hours to 08.00 p.m. hours.

MOOSE CREEK—Tuesday, September 21, 1971, open from 03.00 p.m. hours to 08.00 p.m. hours

CORNWALL EAST PLAZA—Wednesday, September 22, 1971, open from 01.00 p.m. hours to 10.00 p.m. hours

CORNWALL WEST PLAZA—Thursday, September 23, 1971, open from 01.00 p.m. hours to 10.00 p.m. hours

MAXVILLE—Friday, September 24, 1971, open from 03.00 p.m. hours to 08.00 p.m. hours

ALEXANDRIA—Saturday, September 25, 1971, open from 01.00 p.m. hours to 06.00 p.m. hours.

Louez des Coffrets de Sureté a la Caisse Populaire

ODAF DATA

A report from your Glengarry Agricultural Office

by J. Y. Humphries

It has been possible in the past few weeks to visit quite a number of corn growers in the area. This is an excellent time to evaluate production programs and techniques for the crop, be it varieties, plant population, fertility or weed control. A few observations made at this time, and possibly recorded for each field, may avoid making the same mistables another year. Two problems seem to be widespread this year. Some fields look better than they actually are due to incomplete pollination or filling of the cobs. This condition is generally due to stress from hot dry weather at pollinating time rather than to a deficiency of phosphate.

Annual grasses have drastically reduced the yield of many fields. These include, foxtail, barnyard grass, old witch grass and in some cases nutsedge. These plants seem to build up under continuous corn, when the competition from quack grass and broad leafed weeds is eliminated. They are not effectively controlled by applications of atrazine and after two years of corn production, other chemicals should be employed in a weed control program. We would suggest that when a corn crop follows sod, four pounds of atrazine be used in a split application, two pounds applied in the Fall two weeks before plowing and two pounds be applied as a post emergent spray with oil in the spring. This should eliminate quack and cultivated grasses. Where corn follows corn in the second year, apply only two pounds of atrazine with oil as a post emergent treatment. The third year, however, annual grasses become a problem and we would suggest utilizing chemicals like Sutan, Lasso and Bladex in combination with atrazine. Your selection of a chemical will depend on soil conditions, the equipment you have available and your specific weed problem. In any event this is the time to plan for next year's production program.

The hot humid weather of the past week is causing some farmers who harvested oats or barley some concern. Bins of grain, combined at a moisture level ordinarily considered safe for storage, are heating and going out of condition. All grain storages should be checked periodically for signs of heat or moisture damage. If heating is detected, grain should be spread out to dry.

WHAT'S UP

September 19 at 11.30 p.m.—Glengarry 4-H Horse Club Gym-Khana—VLN Farms, Lancaster.

September 19 at 11.00 p.m.—Autumn Showcase, KCAT Kemptville.

September 22 at 7.00 p.m.—Swine Carcass Evaluation and Marketing meeting for swine producers at Gilbert Sabourin's Shop, Alexandria.

October 6 — County Plowing Match—Farm of Alex McNaughton, 4th Concession Lancaster.

GLENGARRY HISTORICAL NOTES

by HUGH MacMILLAN

Bygone Lochaber

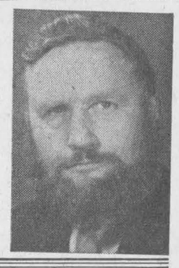

This marks the first time I have written this column from Glengarry, Scotland. From a geographical standpoint there is little similarity between the two Glengarrys—however the hospitality is the same and it was like coming home.

After covering 4,000 miles by caravan around Scotland, England and Wales I feel as if I know something of the country my ancestors left in 1793. Hunting MSS in Great Britain is quite a different matter to searching for them in Ontario. The pace here is much more leisurely, which was a welcome change. Slower driving is mandatory with narrow winding roads that wind their way up and down Glens, around Lochs and mountains, with no shoulders on roads that drop straight down to a Loch, or are like tunnels between thick hedges. If you are driving there is just no way you can sightsee. Practically all roads are well paved, even in the outer isles of the Hebrides.

The search for MSS interspersed with driving seemed to take a long time. While I crawled through attics and castle garrets.

Muriel and the family saw the unending variety of historical attractions. It is a standing family joke that during 10 days in London father saw only, Ontario House, office buildings and pubs for lunch. These latter establishments are the place to get business done. I will have to make a trip back to London as I didn't even get in the tower of London. However through driving around this vast city I saw the outside of most historic sites, and know the streets.

Flying by Viscount (Scottish Airways) from Inverness to Stornaway, Isle of Lewis, I wondered at the delay in landing until the Captain's calm voice announced over the PA that they were clearing sheep off the runway. In thankfulness for a safe landing

I immediately had a drink to Frank McCormick in the nearest pub, thinking of him reading the Stornaway Gazette because of its Gaelic content. An inscription on the wall of this pub caught my attention. The pub was called "The Covenantor" and the inscription read "John Knox is alive in a Catholic Hell." Protestant or RC, they all made me welcome.

Standing on the ruins of Invergarry castle I thought of a picture I had seen some years ago of Father Exeter taken at this same ruins the time of World War I. There are not many MacDonalds left in Glengarry, Scotland, today.

Many Ontario "Glengarrians" are familiar with the Bard and Historian of Clan MacMillan — Rev.Somerled MacMillan. He has visited our country on several occasions, most recently this summer.

His most recent book "Bygone Lochaber" is a must to read if your family name is Cameron, MacDonell, MacDonald. MacMillan, MacMartin, Kennedy, MacPhee, MacKenzie, MacIntyre, MacMaster, Stewart, Campbell, just to name the principal families mentioned. This book gives the geneological background on all the families mentioned who lived in the Lochaber area. Many of these same families came to Glengarry Canada. The name "Lochaber" appears in Canada as "Lochaber Bay", Ottawa River near Buckingham. The name was transplanted because of Archibald "Murlaggan" MacMillan, tacksman under Lochiel who brought three shiploads of these people out in 1802. I can highly recommend this book to any Glengarrians with Lochaber connections as it will give your family background. Contact this newspaper or send $8.00 to Rev. Somerled MacMillan, 7 High Calside. Paisley, Scotland.

AUCTIONEER

For information on any type of auction sale contact

J. DUNCAN MacARTHUR

Lancaster, Ont. Tel. Collect 613-347-3472

"Get the Highest Rate of Interest on your next Auction Sale"

"I Pay 100% Human Interest"

36-7c

-NOTICE-

25% off

ALL RAWLEIGH PRODUCTS IN STOCK

I am going out of business and must sell my complete stock immediately.

Now is the time to save on all household and veterinarian products.

PHIL HOWELLS

RR1 Lancaster Tel. 347-2528

AUCTION SALE

Antiques and Furniture
Dunvegan, Con. 9 Kenyon Twp.
6½ miles west of Highway 34
½ miles west of 4 Corners

SATURDAY, SEPT. 18

Terms — Cash

Mrs. Emma James, Prop.
John A. MacLennan, Auct.
Maxville, Tel. 527-5496

CHISLAIN E. SEGUIN & ASSOCIATES LTD.
Consulting Engineers

Sewage Disposal, Structures, Mechanical, Electrical, Special Studies, Sewers, Waterworks, Roads, Sidewalks, Bridges, Culverts, Drainage, Reports, etc.

267 WILLIAM STREET HAWKESBURY, ONT.
TEL. OFFICE 632-7061 RESIDENCE 632-7176

22-tf

AUCTIONEER

JOHN A. MacLENNAN

LICENSED AUCTIONEER

Fully qualified for all types of sales

Maxville Tel. Collect 527-5496

35-4c

DARI KOOL BOU-MATIC

Pipeline Milker Systems

BULK TANKS AND ALL DAIRY FARM EQUIPMENT, NEW AND USED

Sanitary Products, Don't Wait!
Call your local distributor for sales and service

ROSAIRE BUREAU

ALSO AGENT FOR
PATZ FARM EQUIPMENT

Dalhousie Station Tel. 269-2102

32-6c

AUCTION SALE

OF CATTLE and FURNITURE

5 miles east of Cornwall, Ont., 3 miles west of Summerstown on Highway 2, on

Saturday, Sept. 25th

at 1 p.m.

9 choice Holstein milk cows, artificially bred from Seiling Rockman; 3 heifers 18 months old, open; single unit milker pail with pump and motor and piping; Canadian Tire portable 2 unit electric milker; 10 good milk cans; new strainer and pails in stainless steel; cream separator; electric saw.

FURNITURE: Vanity; mirrors; fern stand; writing desk; new outside bar-b-q with oven; 2 electric washing machines; step-tables; odd chairs; lawn chairs; 5 pc. wrought iron kitchen set; electrical household appliances; dishes; glassware; knick knacks; quantity good blankets; quilts; hand made new floor mats; pillows; drapes; electric heater; fishing equipment; bathroom equipment; bath tub; toilet; stainless steel kitchen sink. This furniture is in good condition.

TERMS — CASH

ALBERT FAUBERT, Auct.
Tel. 525-2182 Alexandria

ALBERT DEPRATTO, Prop.
RR1 Cornwall, Tel. 931-1172

37-1c

AUCTION SALE

OF ANTIQUES

½ mile east of Dalhousie, near St. Telesphore on farm of FERNAND GIROUX

Saturday, Sept. 18th

AT 9 A.M.

1200 ANTIQUE ARTICLES

2 spinning wheels; very good buggy; lazy boy chair, 125 years old; red sleigh made by Munro and McIntosh Carriage Co.; old cupboards; old chairs; tables; dishes; 1 horse sleigh with original paint; black sleigh; cradle;; bedspreads; oil lanterns and lamps; antique coffin carrier; jugs; picture frames; wagon wheels; and many other articles too numerous to mention.

TERMS — CASH

For information Tel. 514-269-2963 or
Noel Brunet, Auct. Glen Robertson, Tel. 613-874-2085

In case of rain sale will be held the following day, September 19th

---

No matter how good your present chain saw is... the new Pioneer 3071 is 12 ways better!

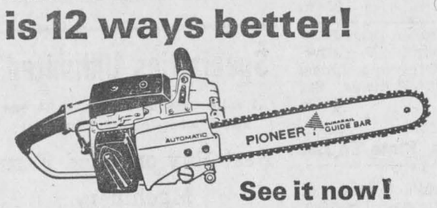

See it now!

Pioneer have all the best features from all the best saws, and a few more the others don't have... to make the best professional pulp saw on the market today. Transistorized ignition, quietest spark-arresting muffler, the best fuel economy of all professional saws, and more. Check competition and see for yourself, the new Pioneer 3071 is 12 ways better.

PIONEER CHAIN SAWS

FARMERS SUPPLY VANKLEEK HILL
Tel. 678-2012

DON A. MacLENNAN
Dalkeith 874-2445

ST. ONGE GARAGE
Glen Robertson, 874-2444

ROLAND DELORME
RR3 Alexandria 525-3159

37-39-41-43c

LOHMANN'S

VEGETABLE FARM

3 Miles East of Dalkeith

1 Mile West of Ste Anne de Prescott

TOMATOES, 4 qt. basket 50c

Other products in small or large quantities available such as

Beets, Potatoes, Red and White Cabbage, Cucumbers, Carrots, etc.

Visit Our Roadside Stand

Complete Farm Dispersal

LIVESTOCK, FARM MACHINERY and EQUIPMENT

Lot 6 and 7, Concession 3, Township of North Plantagenet
½ mile north of Village of Plantagenet, on

Friday, Sept. 24th

at 1 p.m.

37 head Holstein cattle consisting of 36 milch cows, 1 bull 2 yrs. old. All kinds of good farm machinery including Int. 624 diesel tractor complete with cab, 3 ph, lpto, ps, only 500 hrs. work; MF 35 gas tractor; baler; corn picker; all haying equipment; seeding equipment; stable cleaner; all dairy equipment; stable equipment; milk cooler; large De Laval milking machine; and all farm equipment.

This is a good auction sale, plan to attend. Reason of sale farm has been sold.

TERMS — CASH

with exception of two tractors which will be ½ cash balance 8 months' credit upon furnishing approved joint notes bearing interest at 8%.

MANSEL HAY, Auct.
Dalkeith, Ont. Tel. 874-2597

CONSTANT GAUTHIER, Prop.

AUCTION SALE

in Casselman

household effects and paint

SATURDAY, SEPT. 18

Terms — Cash

Fernand Lafleche, Prop.
Casselman, Tel. 764-5413

Albert Faubert, Auct.
Alexandria Tel. 525-2182

FRESH

Graded Eggs

WHOLESALE and RETAIL

Cedarcraig Farm

2nd Kenyon next to Glengarry Transport

Tel. 525-3517

25-tf

No exterior palettes only in stable

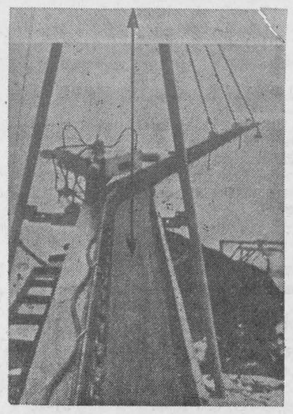

H. VINCENT Inc.

STABLE CLEANER

has hydraulic transmission

No more winter ice troubles with this stable cleaner

This hydraulic power eliminates gears, belts and friction disc. This elevator swings at 18° on both sides by hydraulic cylinder. Come and see us and we will show you machines in operation on different farms.

For Free Estimate
Contact

LEO LAUZON

Authorized Dealer
Alexandria Tel. 525-1937

LISE BEAUTY SALON

DALKEITH

Will Be Closed

from Monday, Sept. 20th to Tuesday, Sept. 28th
Tel. 874-2609

36-2c

AUCTIONEER

Anyone planning on having an Auction Sale

Contact

Ron MacDonell

RR1 Alexandria
Tel. 525-1266

36-2c

OTTAWA VALLEY

HEMLOCK

LUMBER and SQUARES

Special Cut Sizes

MacLENNAN LUMBER

DALKEITH TEL. 613-874-2161

26-tf

ALEXANDRIA

PIZZERIA RESTAURANT

127 Main St. S. 525-2744

PRESSURE FRIED CHICKEN

OPEN 6.30 a.m. to 2 a.m.

BREAKFAST A SPECIALTY

12-tf

BIG DISCOUNT

on all Dion self unloading

16' FORAGE BOXES

Dion Dealer

LEO LAUZON

57 Kenyon St. W. Alexandria
Tel. 525-1937

37-2c

COMING

AUCTION SALES

BY

ALBERT FAUBERT

SAT., SEPT. 25th—Cattle and farm implements of Albert Depratto. Highway No. 2, east of Cornwall.

FRI., OCT. 1st — Cattle, implements and farms. Fred Paradis, Gore Road, south west of Kraft Factory, Williamstown.

SAT., OCT. 2nd—Furniture and antiques of Paul Beaupre, Green Valley.

SAT., OCT. 9th—Furniture and antiques of Mrs. Hildeage Valade. St. Raphael's.

SAT., OCT. 16th—Sale of beef cattle, John Spivak, RR1 Williamstown.

AUCTION SALE

LOT 6, CONCESSION 6, TOWNSHIP OF KENYON
1 mile west of Fassifern and Highway 34, 4 miles north of Alexandria

Saturday, Sept. 18th

at 1 p.m.

33 HEAD OF LIVESTOCK, ALL FARM MACHINERY, FURNITURE

TERMS — CASH

MANSEL M. HAY, Auct.
Dalkeith, Ont. Tel. 874-2597

LEO DIOTTE, Prop.
Alexandria, Ont. 525-2750

AUCTION SALE

MACHINERY, FURNITURE and ANTIQUES

The undersigned will offer for sale by Public Auction at

LOT 19, CONCESSION 1, TOWNSHIP OF LOCHIEL
3 miles west of Glen Robertson. 4 miles east of Alexandria

Saturday, Sept. 25

at 1 p.m.

ANTIQUES and FURNITURE: Settee, arm chair and rocker; parlor table; picture frames; corner cupboard; mounted birds; kitchen couch; old guns; double barrels; wooden beds; deer heads; cougar rug; 6 arrow back chairs; extension table; washstand and dresser; 2 toilet sets; Boston rocker; odd chairs; dressers; spinning wheel; skeiner; chick reel; parlor lamp candle molds; chest of drawers; fireplace irons; buffalo horns; churn; scales; cow bells; weight clock; corn sheller; wooden bowl and ladles; several iron pots; grain cradle; several coal oil lamps; box stove; new woolen blankets; cutter; 2 seat express. MACHINERY: Farmall Super A tractor with hydraulic plow and mower; 3 section land roller; hay tedder; manure spreader; water tanks; well pumps; Perfection milking machine; 2 sets double harness; double sleigh; drag harrows; 12 Beatty stanchions; cream separator; single harness; Grimm evaporator 3x12; 500 sap buckets; storage tank; gathering tank; 1 ton scales; rope; chain saw; and many other farm items too numerous to mention.

All items may be viewed day of sale only

TERMS — CASH

MANSEL M. HAY, Auct.
Dalkeith, Ont. 874-2597

C. J. McRAE, Prop.
Alexandria, Ontario

LALONDE'S FOOD MARKET

TEL. 525-2103 MAIN S TREET ALEXANDRIA

SPECIAL ATTENTION TO TELEPHONE ORDERS AND DELIVERIES

FOR YOUR PROTECTION ALL OUR MEAT IS GOVERNMENT INSPECTED

FRESH PORK SHOULDER, 5 to 6 lbs. ..... lb. 43c
FRESH FROZEN RIBLETS ..... 3 lbs. 1.00
BURN'S SHAMROCK RINDLESS BACON, vac pak ..... lb. 65c
FRESH "GRADE A" CAPONS, 6 to 7 lbs. ..... lb. 59c

BLUE BRAND BEEF

THICK RIB ROAST ..... lb. 89c
BLADE or CHUCK ROAST ..... lb. 69c
FRESH GROUND HAMBURG ..... lb. 49c

New Crop McIntosh
APPLES ..... 5 lb. cello 69c

Ontario No. 1
TOMATOES ..... 2 lbs. 39c

Sunkist No. 138
ORANGES ..... doz. 69c

California No. 48 White
GRAPEFRUIT ..... 4 for 65c

Bartlett No. 150
PEARS ..... 5 for 49c

Ontario Blue
GRAPES ..... 2 qt. bskt 79c

1—Coming Events

McCRIMMON Institute will meet on Tuesday, Sept. 21 at 2 o'clock at Williamstown Museum. Bring box lunch. This is in place of the meeting that should have been on Sept. 16. 37-1c

SIXTH anniversary dance of the Glengarry Club of Ottawa will be held at the Trafalgar House, 110 Argyle Street, Ottawa, Saturday, October 2nd, 1971. Dancing from 9.00 p.m. until 1.00 a.m. to the music of Ron Clare and The Glengarrians. Admission $1.50 per person. Free parking across the street at the National Museum. Glengarry violinists welcome. 37-3c

A dance featuring Gordon Frost Country and Western Music at Vankleek Hill Collegiate Institute on Friday, October 8th at 9 p.m. Sponsored by the Prescott County Horse Club, admission $1. 37-39c

MAXVILLE Horticultural Society will host the 1st District Annual meeting on Saturday, September 25th, in the Maxville Community Hall. Registration, 9.30 a.m., coffee and doughnuts served, dinner at noon. Interesting speakers and unique flower arrangements demonstrated. 37-1c

THE one hundred and second anniversary of the Riceville United Church will be observed on Sept. 26, 1971, Service at 8.00 p.m. A harvest home supper will be served in the Agricultural Hall from 4.30 p.m. to 7.00 p.m. 37-1c

A meeting of the National Farmers Union on Tuesday, Sept. 21st in Alexander Hall. Everybody welcome. 37-1c

KEEP the date open, Sat., Nov. 13, Bal de l'Amitie at the Bonnie Glen Pavilion, sponsored by the Daughters of Isabella. 37-1c

YOU are cordially invited to a wedding reception for Mr. and Mrs. Donald Fraser (nee Mary Barton) at Glen Sandfield Hall, Friday, Sept. 24. Good music and lunch. 37-2c

EUCHRE in Greenfield parish hall Monday, Sept. 20th, 8.30 p.m. Good prizes and lunch. Admission 50c. Everybody welcome. 37-1p

THE services in Kenyon Presbyterian Church, Dunvegan, on Sunday, September 19th, at 11 a.m. and 8 p.m., will be conducted by Rev. John Mackechnie, MA, BD, BL, LLB, minister of Old St. Andrew's Presbyterian Church, Colborne, Ontario. A part of the evening service will be in the Gaelic language, and all are cordially invited to attend. 37-1p

THE Ladies Aid Society of Monkland and Gravel Hill Presbyterian Churches will hold their annual cup and saucer tea, and bazaar in Victory Hall, Monkland, on Sat., Sept. 25th at 2 p.m. 37-2c

REMEMBER to keep Monday, Oct. 11th open for St. Columba's, Kirk Hill annual Thanksgiving Supper. 37-1c

LADIES' broomball meeting at Legion, Wed., Sept. 22nd at 8 p.m. Anyone wishing to enter a team, please attend or contact Mrs. Alex Hay, 525-1639.

YOU are cordially invited to attend a mixed party in honor of Raymonde Page, daughter of Mr. and Mrs. Eugene Page of Casselman and Jacque Lauzon, son of Mr. and Mrs. Adolphe Lauzon of Chesterville, formerly of Alexandria. Saturday, Sept. 18th in Casselman Arena at 8.30 p.m. The County Road Band. Everyone welcome. 36-2c

ANNUAL Fiddlers' Contest and Music Festival, sponsored by the Glengarry Historical Society, Glengarry District High School, Sat. evening, Oct. 16 at 8.30 p.m. Competitions in Scottish and Old Time Violin, Step-Dancing, Piano and junior Bagpipe. Details later. 36-2c

OLD fashioned supper, St. Lawrence Parish. Curry Hill, Ont., Sun. Sept. 19, 1971, St. Lawrence Hall. 35-3c

DALKEITH Speedway now open. Stock car races every Sunday at 2 p.m. 24-tf

COMING EVENTS
AT THE
BONNIE GLEN

FRIDAY, SEPT. 17th
FRIENDS and relatives are cordially invited to a wedding reception in honor of Mr. and Mrs. Joe Kennedy (Isobel Stirling) at Bonnie Glen. Ron Clare Orchestra. Lunch and refreshment.

SATURDAY, SEPT. 18th
MR. and Mrs. Fred Vander Haeghe and Mr. and Mrs. Isidore Secours cordially invite all friends and relatives to wedding reception in honor of Mr. and Mrs. Gilles Secours (Suzanne Vander Haeghe) at Bonnie Glen, Riviera Orchestra. Lunch and refreshments.

FRIDAY, SEPT. 24th
MR. and Mrs. Roland Ouimet cordially invite friends and relatives to a mixed party in honor of Miss Gabrielle Ouimet and Ola Boucher at the Bonnie Glen. Riviera Orchestra. Lunch and refreshments.

SATURDAY, SEPT. 25th
MR. and Mrs. Lumen Arthur Lee and Mr. and Mrs. John Van Overbeek cordially invite everyone to a wedding reception at the Bonnie Glen in honor of Mr. and Mrs. Lawrence Lee (nee Ineke Van Overbeek). Paul MacDonald's Orchestra.

SATURDAY, OCT. 2nd
JEAN Guy and Kelly invite you to join them for an evening of ballroom dancing. Reserve your tickets in advance.

AT all the above engagements there will be a special prize spot dance at 9.30 p.m. Also door prize drawn at 12.30.

For reservations Tel. 525-3078 or 525-2646

1—Coming Events (Continued)

COMING EVENTS
AT THE
GREEN VALLEY
PAVILION

RESERVE now for your Christmas party and 1972 engagements.

DUE to a cancellation, Sat., Oct. 9th is now available.

FRI., Sept. 17th and Sat., Sept. 18th—Don't miss the Glengarry Historical Society Antique Show. It is something to see. Food and coffee will be available at all times.

SAT., Sept. 18—Relatives and friends are cordially invited to a wedding reception for Mr. and Mrs. Gerald Campeau (Francine Jones) at Green Valley Pavilion. Paul MacDonald Orchestra. Lunch and refreshments.

SAT., Sept. 18th—Private wedding reception for Mr. and Mrs. Gerald Campeau (nee Francine Jones.

SAT., Sept. 25th—In Centennial Room. The family of Mr. and Mrs. William Van der Byle cordially invite relatives, neighbors and friends to a twenty-fifth anniversary in honor of their parents at Green Valley Pavilion. Good orchestra. Lunch and refreshments.

SAT., Sept. 25th—Mr. and Mrs. Baptiste Menard and Mr. and Mrs. Armand Menard cordially invite relatives and friends to a wedding reception in honor of Mr. and Mrs. Aurele Menard (Claire Menard) at Green Valley Pavilion. Riviera Orchestra. Lunch and refreshments.

SAT., Oct. 2nd—Friends and relatives are cordially invited to a wedding reception in honor of Herbert Simon (nee Evelyn Lapensee). Good orchestra. Lunch and refreshments.

SUNDAY, SEPT. 26th

ST. RAPHAEL'S ANNUAL

HARVEST SUPPER

Green Valley Pavilion

4 p.m. 8 p.m.

ANNUAL
GYMKHANA
of the
GLENGARRY 4-H HORSE CLUB

SUNDAY, SEPT. 19th
11.00 a.m. to 5.00 p.m.

at VLN Farms
on Highway 34

1 mile north of Lancaster

Everyone Welcome
Rosanne Cumming, Pres.
Karen Brown, Sec.

2—Births

CUERRIER—Dr. and Mrs. Andre Cuerrier are pleased to announce the birth of their son, Pierre, a brother for Caroline, at the Glengarry Memorial Hospital, on September 4th, 1971.

McCASKILL—Earl and Doreen (nee Parsons) joyfully announce the birth of their son, Malcolm Shawn, 8 lbs. 7 oz. on Sept. 11th, 1971, at the University Hospital, Edmonton. Happy grandparents are Mr. and Mrs. M. C. McCaskill, Lachute and Mrs. B. Parsons, Detroit, Michigan. Delighted great-grandparents are Mr. and Mrs. John J. McCaskill, Glen Sandfield, Ont.

NIXON—Mr. and Mrs. Beverly Nixon (nee Linda Marcellus) of Chatham, Ont., announce the arrival of their son Darren Lloyd, Sept. 4, 1971.

6—Deaths

PATERSON—On Sept. 6th Mrs. John Paterson of Montreal, in her 70th year, daughter of the late Mr. and Mrs. John W. Towe, McCrimmon. Funeral was held at Collin's Funeral Home in Montreal on Sept. 8th. Burial was in Mount Royal cemetery. 37-1p

DUE TO LACK OF SPACE

the Cards of Thanks have been

held over until next week.

8—In Memoriam

KELLY—In loving memory of a dear husband and father Howard Kelly who passed away Sept. 13th, 1970.
Quietly and quickly came the call
Your sudden death surprised us all.
Deep in our hearts your memory is kept,
We smile with the world but never forget.
—Always remembered by wife Bernie and family.
Alexandria. 37-1p

LOBB—In loving memory of a dear husband and father Alfred Lobb who passed away Sept. 19, 1968.
Three years have passed since that sad day,
God called the one we loved away.
Forget him, no we never will,
For in our hearts he liveth still.
—Sadly missed by wife and family
Alexandria. 37-1p

MacLEOD—In loving memory of a dear sister Sarah who passed away Sept. 21st. 1970.
No morning dawns, no night returns,
But that we think of you.
Those left behind are very dear
But none replaces you.
—Sister Agnes Urquhart. 37-1p

8—In Memoriam (Continued)

MacLEOD—In fond memory of a dear sister Sara Jean, who passed away Sept. 21, 1970.
A silent thought, a memory dear,
Treasured more by each passing year.
—Brother and sister Archie and Tena.
Dunvegan, Ont. 37-1p

MacLEOD—In loving memory of a dear mother and grandmother, Mrs. Archie MacLeod, who passed away September 21, 1970.
From hospital bed to heavenly rest
God took you home to be his guest,
In tears we saw you sinking, we watched you fade away,
Our hearts were almost broken, you fought so hard to stay,
But when we saw you sleeping, so peacefully free from pain
We could not wish you back, Mom, to suffer that again.
Oh you who have a mother, cherish her with care,
For you will never know the heartache till you see her vacant chair.
—Always remembered by Stanley, Audrey and Shawn MacLeod.
Dunvegan. 37-1p

MacLEOD—In loving memory of a dear mother, Mrs. Archie MacLeod, who passed away September 21, 1970.
We do not need a special day
To bring you to our mind,
For the days we do not think of you
Are very hard to find.
If all this world were ours to give,
We'd give it, yes, and more,
To see the face of Mother, dear
Come smiling through the door.
—Always remembered by Jean and Donald Ian MacLeod.
Alexandria. 37-1p

MacLEOD—In loving memory of a dear wife, Sarah Jean MacLeod, who passed away September 21, 1970.
Since you've gone first and I remain,
One thing I'd have you do,
Walk slowly down the path of death,
For soon I'll follow you.
I want to know each step you take,
That I may walk the same,
For some day down that lonely road,
You'll hear me call your name.
—Always remembered by husband, Archie MacLeod.
Dunvegan. 37-1p

MacLEOD—In loving memory of mother and grandmother who passed away September 21st, 1970.
Always wonderful memories, often silent tears,
Always a secret longing wishing you were here,
Just as you were, you always will be
Treasured forever in our memory.
—Remembered by Margery, Munroe and Heather McCaskill. 37-1c

9—Personal

SMALL ENGINE
REPAIR
Mowers, Tillers, Chain Saws, Snowmobiles, etc.
BRIAN TEMPLETON
RR1 Glen Robertson 874-2832
36-tf

DEALERS WANTED
for
CHAPARRAL
SNOWMOBILE

in Alexandria, Vankleek Hill, Hawkesbury, Lancaster and surrounding districts

Anyone interested in dealership

contact

B & B Chaparral
Snowmobile Centre

1616 Pitt St., Cornwall

Tel. 933-3123

37-1c

Attention Farmers!

Yes you receive the best prices

For your sick, crippled and dead animals, at our new plant

presently in operation in St. Albert

MACHABEE ANIMAL
FOOD LTD.
St. Albert, Ontario

24-hour service — 7 days per week
We do not use collector agents
Permit No. 242-RP-71 receiving, 330-C-71 Collection
TEL. COLLECT
CRYSLER 613-987-2818
34-tf

HILLCREST
FUNERAL HOME
WALTER DAVISON
Funeral Director
Bond Street at
Stanley Street
VANKLEEK HILL
Tel. 678-2002
Serving those of all faiths at all times
32-tf

CUSTOM
BACKHOE WORK
at $9 an hour
Contact
Crites Backhoe Service
Maxville 527-5685
18-tf

9—Personal (Continued)

CLOSED
THE OFFICE OF
DR. P. G. VAIDYA
APPLE HILL

WILL BE CLOSED
FROM SEPT. 26, 1971
until
OCT. 2, 1971
inclusive

Dr. Vaidya will attend a post graduate course on Diabetes at the Harvard Medical School, Boston. 37-1c

WILL REPAIR
Automatic Washers
and Dryers
Inglis, Whirlpool and Kenmore
Tel. 764-3320
37-4p

10—Lost — Found

LOST, at Williamstown Fair, horse bridle and reins. Reward, call collect 514-695-1759. 37-1c

12—Articles for Sale

OIL floor furnace with heavy steel floor register and ducts. Cheap. Maxville, 527-2871. 37-2c

USED furniture and used clothing for sale, in good condition. Contact N. Decaire, 175 Bishop St. 525-2081. 37-1c

COOEY 22 bolt action repeater rifle, 4 yr. old saddle-broken mare, 800 ft. of treated 1" rope, 2 chrome high chairs, 1 coffee table. Tel. 525-3956. 37-2p

FOR sale fence posts braces, corn crib poles and hydro poles. Apply Willie J. McDonald, St. Andrews West, Tel. 932-2735 for 7 p.m. 37-5c

FRESHLY cut elm and soft maple logs for sale. Tel. 527-5566. 37-1p

BLACK cloth coat with mink collar and cuffs size 12-14 worn a few times, reason for selling too small. Also dresses and suits size 12-14, all in very good condition. Tel. 347-2116 after 6 p.m. 37-2p

NEW davenport suite, stripe brown; bunk bed new; 3 single iron beds, very cheap. Call 525-3664. 37-1p

SHERLOCK Manning upright piano in good condition; Propane gas heater almost new. No reasonable offer refused. Apply Joshua Fourney, Bainsville, Ont. Tel. 347-2241. 37-39c

POST hole auger, tractor chains, 14x28, Broadcast seeder 2 unit Universal milking machine, tow chain, 100 lbs. hay seed, small farm tools, fridge, 220 stove, buffet, 1962 GMC 3 ton truck with pulp rack, oil space heater, 347-2044. 37-1c

28 telephone poles, warm morning heater, automatic space heater with blower, eight house doors, 2 colored glass windows and 1 door, dining room suite, antique hanging lamp, kitchen clock, and gate leg table. Tel. Finch 984-2837, please no calls on Saturday. 37-1p

WESTINGHOUSE 22" TV very good condition, doors and windows, odd sizes. Tel. 525-1414, 50 Harrison St. 37-1p

ELECTRIC and oil combination stove, propane gas range in perfect condition, guaranteed, also 12 storm windows, one shed 20x12. Also antique dining room table. No decent offer refused. Tel. 525-3015. 37-2p

VIKING oil space heater like new, complete with blower, also used wringer washer. Call 525-1998 after 6 p.m. 36-2p

13—Snowmobiles

1971 Alouette Snowmobile GT 23 hp, with speedometer and tachometer, financing available. Gilles Cuerrier, 112 Dominion St., Alexandria. Tel. 525-1475. 37-2p

14—Autos for Sale

1970 Pontiac Parisienne 8 cyl. and 1966 Dodge, automatic, 6 cyl., both in very good condition. Tel. 525-1949 after 6 p.m. 37-1c

14A—Boats and Motors

16 ft. fibre glass boat and 65 hp Mercury motor, automatic start, with warranty, $1600, inboard boat motor, 110 hp, $2,200. Jean Clement, 525-1267 days or 525-3868 night. 26-tf

15—Farm, Garden Produce

SWEET corn, pick your own, 5 dozen for $1, large eggs, 3 doz for $1. Contact Roger Parent, Glen Norman, 525-1729. 37-1c

DRY hardwood suitable for box stove, fireplace or furnace. Contact Keith MacMaster, Laggan West, Tel. 525-3396. 37-2c

FOR sale, organically grown potatoes, tomatoes and watermelons. Iwan Tkachenko, 6th Kenyon, three miles west of Fassifern. 37-2c

APPLES
New crop of crisp flavorful apples now selling
Stand open daily, 10 a.m. to 8 p.m.
MARLIN ORCHARDS
Highway No. 2, two miles west of Summerstown Road
Tel. 931-1213
34-tf

WANT ADS
DON'T COST
—THEY PAY!

15—Farm, Garden Produce (Continued)

STAKED vine ripened tomatoes sweet red, green peppers, limited quantity other vegetables, 22 McDougall, 525-2668, opposite Atlantic Hotel, Arthur Laporte. 36-2p

FOR sale, cedar fence posts, Willy Jensen, RR1 Maxville, Ont. Tel. 527-5253. 36-4c

16—Poultry — Livestock

12 Peking ducks. Tel. 874-2165. 37-2c

HEREFORD cattle, calves, yearlings, bulls and cows, weekends, N. Wray, 874-2197. 35-12c

200 Starcross dual purpose pullets, 19 weeks old at 2.25. Shaver and Babcock laying at 75 per cent at 40 cents a bird. Contact Roger Parent, Glen Norman, 525-1729. 37-1c

FOR sale 1 registered purebred Holstein bull, 9 months of age. Sired by Seiling Rockman Ex. Grand dam graded very good with 21,107 lbs. of milk testing 4.16%. Howard Morrow, RR1 Maxville, Tel. 527-5553. 37-2c

1 Charolais bull, 1 Charolais cow, 2 Holstein bulls, 18 months, mixed stove wood, furnace and fireplace wood. Tel. 525-1142. 37-2c

WANTED Holstein heifers from 300 to 800 lbs. Contact J. P. McDonell, Alexandria. Tel. 525-3373. 37-tf

FOR sale purebred Yorkshire boars for service. Tel. 347-2530. 37-tf

BEEF bulls for sale or rent, various ages. Contact Hugh McIntyre, Apple Hill. Tel. 527-5419. 37-1p

ABOUT 20 Holstein heifers. been with Angus bull since May; also about 15 pairs beef cows with calves, half plain cows, half good Herefords, been with Angus bull since late July. Tel. Dalkeith 874-2499 or 874-2889. 36-3c

19—Pets for Sale

REGISTERED purebred German Shepherd. Tel. 347-2530. 37-tf

PUREBRED Beagle pups ready for delivery after Sept. 15th. Males only. Ralph Humphries, St. Paul St., Alexandria. Tel. 525-1154. 35-2p

20—Farm Machinery

FOR sale, 44 can bulk tank in very good condition, A. K. McPherson, RR3 Dalkeith. Tel. 874-2782. 37-2p

INT. manure spreader No. 30, for sale. Contact Albert Lalonde, 8th Con. Lancaster. Tel. 525-1044. 37-2p

FOR sale John Deere 3 furrow plow, Mrs. Alex MacMillan. Tel. 525-1721. 37-2p

PIONEER chain saw, model 1190, automatic oiler, 20" roller nose bar, like new. Tel. 527-5679. 37-2c

BEATTY stable cleaner, 150 feet track, brackets, poles, etc. in good condition. $75, weekends, 874-2197. 35-4c

USED Papec forage harvester with Le Roi motor, also long table Papec forage blower with unloading winch. Both in good condition, for sale $600. MacNaughton Cumming, Lancaster. Ont. 35-3c

PATZ stable cleaner with 275 ft. of chain, Beatty litter carrier with 100 ft. track, steel stanchions and water bowls, Cameron Bros., Lancaster, Ont. 37-2c

21—Real Estate

M. JEAN CAMERON
REAL ESTATE — REALTOR
933-3860

PARCO VILLAGE area on paved highway, 6 acres on waterfront for residential or summer cottages.

SUMMERSTOWN area, 400' waterfront consisting of 17 acres, suitable for residential and commercial development.

Call or write
M. Jean Cameron Real Estate Ltd.
Cornwall, Ontario 613-933-3860
1405 Second Street West,

SAUVE
REAL ESTATE LIMITED
39 MAIN ST. NORTH
Full Time Representatives

Lionel Glaude	347-3029 Lanc.
Germain Glaude	347-2586 Lanc.
Rolland Glaude	347-2722 Lanc.
Paul Emile Levert	525-3971 Alex.
Kay Levert	525-3971 Alex.
Rosabelle Sauve	525-2940 Alex.
Guy Bonin 674-5249	St. Anne de
Fernand Bonin 674-5728	Prescott
Real Ouimet 678-5830	Vankleek H.
Bob Brabant	675-4633 L'Orignal

Brokers

Adelard Sauve	525-2940 Alex.
Maurice Sauve	525-2940 Alex.

GLEN NORMAN village, six room 2 storey home, large kitchen, 3 pc. bathroom, septic tank and weeping tile. Total price $7,500 cash, Retirement Haven or family playground. This is I am sure, the property you were looking for.

DUNVEGAN village clapboard exterior. 7 room home, no facilities. Down payment $1,500.

335 Main St. South, 2 bedroom bungalow, carport, lot 60x100, in business section.

COUNTRY brick home on Service Road, south of Highway 401, on 2 acre lot. Lake St. Francis rights.

COUNTRY home. Total price $8-600, 50 miles to Montreal, all facilities.

LAND NO BUILDING
1 acre or 100 acres, all prices and terms. Ready for immediate possession. Buy a piece of Glengarry.

FARMS
WE have less farms available, there is available a very good choice of farms complete with cattle and machinery. Farms with home and barn only at $18,000 to $50,000, a couple left at $12,000 to $15,000.

ARE you buying a farm? We have the best assortment.

ARE you buying land? We have the representatives that sense what you need.

THIS has been a prosperous year for our office thanks to vendors purchasers cooperation and the representatives willing to serve. Let's plan your buying now.

SPECIAL NOTICE

Office hours 9 to 6 p.m.

We are open every day including Saturday and Sunday.
Tel. anytime, day or night
to office or home
Tel. 613-525-2940

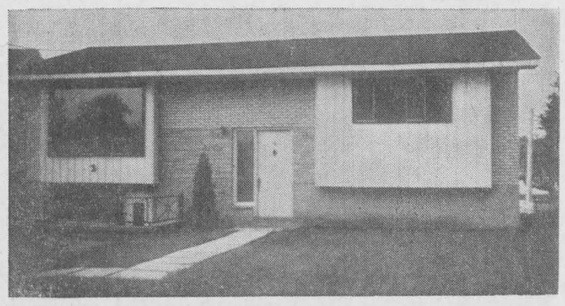

ALEXANDRIA: this fine lakefront two apartment brick bungalow for immediate possession. First floor apartment contains three bedrooms, kitchen, bathroom, carpeted living room and dinette overlooking lake. Basement apartment has two bedrooms, living room, kitchen and bathroom. All conveniences including electric heating. Long term 6¾% mortgage. Reasonable with terms.

GREEN VALLEY fine older home with all conveniences including forced air heating, two bathrooms, garage. Home can be used as single family dwelling or two apartments. Priced reasonable, and immediate possession.

WILLIAMSTOWN area, 166 acre fully equipped dairy farm, excellent soil, good bush, practical barn with cleaner, new silo with self-unloader, all necessary farm equipment and good Holstein herd with 10,000 lb. quota. House has all conveniences. Priced for quick sale, reason health.

ST. EUGENE area 85 acre hog farm fronting on Rigaud River. Has modernized five bedroom home with forced air heating, attached garage, large barn, large modern piggery with box stalls, farrowing stalls, cleaner and feed room. Reasonable with terms for quick sale.

VACANT LAND variety of parcels 10 to 700 acres, some with trees, some with river frontage all reasonably priced and attractive to suit the most discriminating buyers. Terms available.

INQUIRIES solicited on these and our many other fine listings in Glengarry, Stormont and Prescott.

WHATEVER IS YOUR BUSINESS, if you are BUYING OR SELLING REAL ESTATE, don't guess, use our professional services, THAT'S OUR BUSINESS.

RICHARD VAILLANCOURT	525-3641
ROBERT VANDER HAEGHE	525-3641
ELDEGE VAILLANCOURT	525-3641
JEAN MENARD	525-3641 or 525-2769
RAYMOND LEGAULT	525-3641 or 525-1165

E. Vaillancourt
REAL ESTATE-IMMEUBLES

21—Real Estate (Continued)

CHARLES GIROUX REALTOR 932-3810

COUNTRY home on 1 acre of land, six rooms, good well.

SMALL bungalow in village, electrically heated.

FARM near Lunenburg, 310 acres. Good home, other building, excellent for beef farming or swine operation.

EXECUTIVE home in Maxville, tastefully decorated throughout. Living room has fireplace, rec room has bar, family room and other extras for comfort and convenience.

BUILDING lots in Maxville.

10 acres near Maxville with bungalow.

W. J. HUNTER, residence
Box 12, Maxville, Tel. 613-527-2869

22—Farms for Sale or to Let

HOUSE and farm to rent or rent separately. Brick house, new forced air oil furnace, new plumbing, newly decorated, tile floors. Farm, 100 acres, 70 acres under cultivation, 40 acres tile drained, 30 acres bush. Barn, water bowls, litter carrier, stanchions for 22 cows, 2 sheds on paved road 9 miles north of Alexandria, 11 miles southwest of Vankleek Hill. Information write Box M Glengarry News or Tel. 1-733-9473. 37-2c

FOR sale, 50 acres with house, barn and granary, near Alexandria, Mrs. Doreen MacMillan, 10 McDougall St., Alexandria, Tel. 525-2083. 16-tf

24—Houses for Sale or to Let

FOR sale, 3-room bungalow, electricity, water in, drilled well. Winterized on large lot. Tel. Glen Robertson, 874-2627. 37-3c

HOUSE trailer, 40 ft. long, with 2 bedrooms, complete with shower. Contact Trojan Farm Ltd., Williamstown, 347-2322. 37-2p

HOUSES for sale. new house on Clement Street, 3 bedrooms, large living room and kitchen. All carpeted. Priced at $22,000. House at 82 Lochiel Street, large lot with garage and garden. Price $12,900. Terms welcome. Contact Jean Clement, day 525-1267, night 525-3868. 37-tf

COMFORTABLE country house for rent, furnished or unfurnished. Montreal, 684-3751. 37-1c

FOR rent, 6 room house, complete washroom, 2 miles east of Glen Robertson, Raymond Decoste. Tel. 874-2281. 37-2p

HOUSE for sale with two apartments, 2 bedrooms each, hot air heating, fireplace, shades, carpets, one apartment available. Tel. 1-514-269-2530. 34-tf

PRIVATE sale, 2 bedroom brick bungalow with carport and fireplace, located in Martintown. Tel. 528-4465, 528-4406. 34-3c

26—Lots for Sale

LOT for sale or rent 65x95, will accommodate 2 trailers, with sewer and water. Rejean Menard, Tel. 525-1691. 36-4p

LOTS for sale, Front St. Contact Jean Clement, day 525-1267, night 525-3868. 26-tf

HOUSE trailer lot for rent on St. James Street, services ready, Adelard Sauve, Real Estate Broker, 39 Main St. North. Tel. 613-525-2940. 25-tf

31—Wanted — Miscellaneous

WANTED, ride to Montreal, daily 525-3116. 37-2c

WANTED springers due to freshen in September and October. Tel. collect 931-1307. 19-tf

WANTED to buy, old cars 1940 or older. Also old car parts. Even that old car that has been put in the bush or by the fence years ago could have valuable parts. Fern Laflamme, Alexandria. Tel. 525-2407. 36-4c

WANTED, by private collector, old books, pictures, drawings, material relating to early political figures. Details to Box A Glengarry News. 35-3p

OLD fruit jars (Beaver, Star, Pansy, The Rose, Dominion, Bee Hive, Hamilton) only. Other old things. Trading Post, 49 Princess St., Kingston, Ont. 34-4c

33—Apartments, Flats To Let

2 bedroom apt. available Nov. 1st. Apply 20 Peel St. Tel. 525-2980. 37-tf

UPSTAIRS apartment to rent, 2 bedrooms, heated. Apply to Simon Tourangeau, 83 Main St. S. Tel. 525-1306. 37-1c

SMALL apartment to rent, available Oct. 1. Tel. 525-1147. 37-2c

3 bedroom apt. in Glen Robertson, good condition. Immediate occupancy. Tel. 874-5728. 36-tf

2 bedroom apartment, available Oct. 1, Tel. 525-3325. 36-tf

TWO bedroom apt. 40 Kincardine St. Available Oct. 1st. Tel. 525-2316. 36-tf

35—Rooms — Boarders

BEDROOM to rent, with or without kitchen privileges. Contact Norma Decaire, 175 Bishop St. Tel. 525-2081. 37-1c

ROOMERS or boarders wanted. Tel. 525-2110. 37-1p

37—Jobs primarily of interest to Women

HOUSEKEEPER wanted, live in, to start September. Family privileges, own bedroom, bathroom, TV, salary. Tel. collect, Mrs. L. R. Jones, 112 Chesterton Drive, Ottawa K2E 5T6, 613-224-5860. 36-2c

Part Time Supervisor
for
Glengarry Red Cross
Homemaker Service
apply in writing to
Miss N. Mellon
c/o Glengarry Memorial Hospital
Alexandria, Ontario
37-1c

39—Help Wtd., Male, Female

AFTER school casual help wanted, 5 day week, poultry farm. Reply to Roger Parent, Glen Norman. Tel. 525-1729. 37-1c

The Stormont, Dundas and Glengarry County Board of Education

Requires for

GENERAL VANIER SECONDARY SCHOOL, CORNWALL

A. SECRETARY TO THE PRINCIPAL
—duties to begin on September 27, 1971.
—salary range $4,600 to $6,000 per year.

B. ACCOUNTS PAYABLE CLERK
—to begin as soon as possible
—salary range $4,200 to $5,300 per year

Applications will be received by Mr. W. Danic, Principal,
General Vanier Secondary School,
1500 Cumberland St.,
Cornwall, Ontario.
Tel. 933-5500.
37-1c

40—Employment Wanted

STUDENT in grade 13 will babysit evenings and weekends and provide own transportation. Tel. 525-3396. 37-2c

TENDER WANTED
TOWNSHIP OF
CHARLOTTENBURGH

Tenders will be received until Sept. 28th 1971, to demolish a building known as the Meloche garage in the village of Williamstown. All or any material that can be salvaged may be kept by successful bidder. Additional information may be obtained at the office of the undersigned.

Lowest or any tender will not necessarily be accepted.

R. C. GAGNE, Clerk-Treas.
Williamstown.
37-1c

PUBLIC DUMP SITE
REQUIRED
TOWNSHIP OF KENYON

Applications will be received, by the undersigned, until NOON, November 2, 1971, for a Dump Site for the Township of Kenyon. Preferably an abandoned gravel or sand pit where fill could be used to cover the refuse.

S. O'CONNOR,
Clerk Treasurer,
Township of Kenyon
RR5 Alexandria, Ont.
37-2c

NOTICE TO CREDITORS
AND OTHERS

IN THE MATTER OF THE ESTATE OF DORIS ADA PRATT, LATE OF THE TOWNSHIP OF CHARLOTTENBURGH, IN THE COUNTY OF GLENGARRY, WIDOW, DECEASED.

TAKE NOTICE that all persons having any claim against the estate of DORIS ADA PRATT, who died on or about the 29th day of January, 1969, are hereby required to send full particulars of their claim to the undersigned Solicitors on or before 7th day of August, 1971, after which date the Estate shall be distributed having regard then, only to such claims as shall have been received.

DATED AT CORNWALL, Ontario, this 8th day of September, 1971.

MILLIGAN and MACDONALD,
126 Sydney Street,
Cornwall, Ontario,
Solicitors for the Administratrix
37-3c

Specialties Unlimited
1 mile east of Highway 34 on 9th Concession of Lancaster
Best Buy on Used Farm Machinery
BERNARD SABOURIN
RR2 Alexandria
37-4p

BINGO
Every Week
in
LEGION CLUBROOMS
at 8 p.m.
Sponsored by Ladies Auxiliary of Canadian Legion
JACKPOT $40
Regular Games $5.00
Specials 50-50
Door Prize
Admission 25c
JACKPOT $50 WON BY ARTHUR SARAULT