The Glengarry News

1980 PRIZE WINNERS CANADIAN COMMUNITY NEWSPAPERS ASSOCIATION BETTER NEWSPAPERS COMPETITIONS

VOL. 88 No. 33) ALEXANDRIA, ONTARIO, WEDNESDAY, AUGUST 13, 1980 SINGLE COPY 25c

Parked cars in Alexandria vandalized

Assault on parked cars in Alexandria continued through the week with two automobiles scratched by vandals and two more stripped of parts by thieves.

Raymond Ouellette of Green Valley and Gerald Rochon, 150 Bishop Street had their vehicles scratched with some type of sharp object on Saturday evening, police report.

Mr. Ouellette's 1978 Lincoln which was parked in Mill Square was marked on the hood, trunk lid and right side resulting in an estimated $400 worth of damage.

Earlier Saturday evening Mr. Rochon discovered that his 1972 Chevrolet Impala had been scratched on the left side while parked at the St. James and Dominion Street intersection, incurring damage estimated by the Alexandria Police Department at $100.

Four hubcaps were stolen off a 1978 Datsun car owned by Kevin Massia of Lochiel just after midnight Saturday morning. Mr. Massia had parked his car on Derby Street east of Main while in the Alexandria Pizzeria when the incident occurred.

On Tuesday evening a 1973 Dodge Dart owned by Adrien Filion of Alexandria had a 12-volt battery lifted while parked on the north side of McDougald Street near the CNR station.

Old building is renovated

Considerable work has been completed on Mount Carmel House, it was learned at a meeting of the directors held in St. Raphael's last week.

This is the original old stone building known as Iona Academy which is being prepared for an alcoholic treatment centre. The building has been empty for some years and needs complete renovation to make it habitable.

Ray Billard, president of the organization, reported that six students had been working under a Summer Youth Employment Program grant. They have been renovating the interior, as have area volunteers. So far, the metal ceilings have been sandblasted, primed and covered with two coats of paint, the radiator piping removed, and all the halls in the central portion painted. Plastering is progressing, floors are being scraped and debris cleaned up.

Alf Lee said 362 panes of glass had been replaced in windows, the glass having been donated by a Morrisburg firm. Another company had offered a donation of 25 toilets and 25 sinks for the building.

A feasibility study had been completed on the building by an Ottawa architect, Robert MacDonell explained, and the report has been issued for presentation to the Ontario Heritage Foundation. As the building is the original palace of Bishop Alexander MacDonell and dates back to the early 19th century, the structure should qualify for a grant from the Foundation. This would be for repair of the exterior and now that the interior of the building is being repaired with a view to occupation, the chances for preservation of the site is more likely.

Frank Burke presented a list of foundations and said he would be approaching them for support of the Mount Carmel project.

It was decided an admissions policy should be formulated and Dr. Denis Cheung volunteered to visit similar institutions with a view to drafting a policy for Mount Carmel.

The group decided a fund raising drive in the area was imperative as there is little money available at this time and it was decided to ask the mayor of Alexandria, Jean Paul Touchette if he would consent to head such a drive. Mr. Touchette has been contacted since the meeting and has agreed to do so.

Firefighters called

Alexandria Fire Department received two calls on Sunday, a grass fire in Lochiel Township and a car which ignited while on Highway 417.

The grass fire occurred around 2 p.m. on the farm of John Hugh MacDonald, the first farm east of Fassifern. Three to four acres of grassland were burnt.

Mrs. MacDonald phoned in the alarm and the department arrived as the fire caught in freshly mown hay and was headed in the direction of the house, reported Deputy-Chief Jim Graham.

Cause of the fire is undetermined.

A car which caught fire early Sunday morning called the department out to Highway 417 at the McCrimmon Road interchange. The 1975 car owned by Bernard Laflamme of Embrun was a total loss.

No one was injured in the incident.

Two cars collide

A two-car accident on Highway 417 three miles east of Highland Road on Sunday evening resulted in $2,150 worth of damages.

A 1966 Dodge car operated by Luc Cayer, 21, of 2758 Terrace Trudeau, Longeueil, Que. came into collision with the rear of a 1976 Honda Civic driven by Yvan Boucher, 24, of 127 Savoie Street, Ville Laval, Que. in the eastbound lane.

The Boucher car received $2,000 worth of damage and the Cayer vehicle, $150, reports the Maxville OPP detachment. No injuries were reported.

Princess picked

The Glengarry Dairy Princess Competition took place following the cattle show and certainly held the interest of the crowd. Four girls from our county—Julie Lapierre, Sandra MacLeod, Heather MacRae and Anne Van Loon participated in this event and each girl must be congratulated on her performance. The 1980-81 Glengarry County Dairy Princess is Heather MacRae, daughter of Robert and Gwelda MacRae of Lancaster. The four participants, Helen Thomson (Dairy Princess Co-ordinator) and the Glengarry Milk Committee are to be congratulated for their efforts.



GLENGARRY PRINCESSES—Heather MacRae, left, Glengarry's 1980-81 Dairy Princess, is pictured here after her crowning at Williamstown Fair Saturday with Mary McCrimmon, last year's princess. Staff Photo—A. McRae



AT HOME WITH BEES—Lionel Levac of Green Valley finds himself in familiar surroundings as he ponders the future for Glengarry beekeepers. Ontario and Quebec are suffering one of the biggest honey shortages in recent history. —Bob Roth

Not a honey of a year for beekeepers as harvest hits lowest point in memory

by Bob Roth

"It's the worst crop I've seen in 37 years."

That's the way veteran beekeeper Lionel Levac sums up the poor honey crop being served up in Glengarry County this summer.

Although there is still hope that the Fall crop will bail the area out, beekeeping has been a dismal experience to date.

Mr. Levac has been tending bees on his Green Valley area farm for 37 years and although he recently turned over most of his honey operation to his son, Marcel, he still keeps a few hives as a hobby and also serves as the provincial bee inspector for Glengarry County.

In a normal year, a hive should produce at least 100 pounds of honey, Mr. Levac said. This year his son's 400-hive apiary has only produced 10 per cent of that.

"From now till late Fall, it might pick up depending on weather," Mr. Levac said.

Lack of moisture this spring and cool weather are major reasons for the bees' lack of productivity, he says, but he also suspects that the lack of winter snow was a major factor.

"If there's no moisture, there's no nectar on the flowers," he explained.

Beekeepers in Ontario and Quebec are all suffering, he said. The honey crop in Western Canada is "fair."

Mr. Levac says there are 90 beekeepers in Glengarry, 32 in Kenyon Township, 23 in Lancaster Township, 18 in Charlottenburgh Township and 17 in Lochiel Township.

Since some beekeepers have more than one apiary, there are approximately 125 different yards in the county.

One of Mr. Levac's jobs as inspector is to regularly check the hives in search of disease such as American Foulbrood. This common bee affliction is very contagious and an infected apiary must be totally destroyed by fire.

Completely wiping out a beekeeper is not a pleasant task, Mr. Levac notes, but it is the only way to prevent the disease from attacking other apiaries. However, not everyone is prepared to willingly accept these rules—as outlined in The Bees Act—and on one occasion Mr. Levac had to summon police in order to carry out the job.

Bees produce two crops a year, he said, one in summer and one in Fall. Apple blossoms, clover and dandelions provide nectar in early spring, but most of this is required just for the hive. The main flow comes in June and is derived mainly from clover and basswood.

Fall clover, buckwheat and goldenrod are mainstays for the Fall crop.

Handled properly, honey bees are not dangerous, Mr. Levac says, but even the most professional beekeeper will get stung now and again.

"I wouldn't want to count them," he said about the number of times he's received stings over his lifetime. "Thousands and thousands of times, I suppose. I work barehanded. In a day you might get two or three stings."

Beekeeping has always been a family affair at the Levac home dating back to the time of his grandmother.

"There have been bees on this property longer than anyone can remember," he said.

Mr. Levac's wife, Mary Rose, also did her share of the work and also took her share of the stings.

"The only thing is, I swell up and he doesn't," she noted with a wry smile.

Mr. Levac concurred.

"I could get 10 to 15 stings on my hand and I wouldn't swell at all."

Even though the commercial operation is now handled by his son, Mr. Levac said he just couldn't give up the practice entirely. That's why he keeps 30 hives in his "hobby yard."

"You know, when you've been around bees this long, you like to go there and just putter around."

Three automobile accidents in Alexandria during week

Three automobile accidents of the minor variety occurred on the streets of Alexandria throughout the week, reports the Alexandria Police Department.

On Monday a Bell Canada Ford van, operated by Denis Buckley, 30, of Ottawa was proceeding west on Elgin Street when he came into collision with a 1979 Chevrolet automobile driven by Diane Seguin, 34, of North Lancaster who was southbound on Dominion Street. The Bell van incurred damage estimated at $600 and the Seguin vehicle, $1,000. Mrs. Seguin suffered minor injuries.

Romeo L. Dore, 35, of RR2, Alexandria was driving his 1980 Chevette north on Bishop Street on Saturday when he turned left onto Gernish Street and collided with a 1978 Ford car driven by Eugene St. Denis, 69, of 145 Dominion Street in Alexandria who was turning onto Bishop Street. Both cars suffered $400 worth of damages.

Late Thursday evening Germain J. Brunet, 34, of River Road in Martintown, was driving a 1975 Dodge car which collided with the rear of a parked 1975 Mercury, owned by Mary L. Dashney of 52A Main Street in Alexandria. The mishap occurred on Main Street some 20 metres north of Mill Square. The parked car received an estimated $2,000 worth of damages to the rear end and Brunet's vehicle an estimated $1,500 to the right front.

New area hog barn is underway

The long-standing controversy over a site for the hog producers' marketing barn in the area is settled for good with the start of construction on the building at McCrimmon this week.

The property for the barn had been purchased for more than a year but building was delayed when producers wanted two barns built instead of one central building; one in St. Isidore and one in Alexandria. However, an appeal to the Farm Products Marketing Board was turned down.

Marcel Lalonde of St. Isidore was awarded the contract for construction of the building out of eight tenders which had been submitted.

The original contract for stripping, filling, levelling and compacting the land at the site was completed by Menard Construction last week.

If work continues as planned, the marketing yard should be ready by the end of September although no date has been set for the official opening.

Because of the drop in the price of pork, production in this area is down from last year although about 250 hogs and 25 sows have gone through the local yard in Alexandria for each of the past two weeks.

At this time, a producer who applies for the Federal subsidy on market hogs can also apply to participate in the Ontario Stabilization Program if he has sows. A farrow-to-finish operator qualifies in both schemes.

Live hogs are not imported from the United States at this time because of health regulations. American production is not free from pseudo-rabies.

Export of live hogs from Canada to the States will become feasible when the monetary exchange is equal. A few are being shipped at this time.

A weaner producer meeting was to have been held at the Bonnie Glen last night for the counties in Eastern Ontario with a view to establishing an organization across the province.

Local team captures title

Kenyon-Lochiel Junior Farmers captured the mixed soccer team title at the Provincial Summer Games in Guelph on the weekend and the local athletic contingent placed first overall in the Eastern Ontario zone.

Individually, Beth Lancaster won a first and second in the 25 and 100-metre swimming events and Valerie Wert of Avonmore, representing Stormont County, won a third in the 1,500 metre running event.

As one of seven districts across the province, Eastern Ontario Junior Farmers placed fifth.

The soccer team won three games on Saturday to take the title. In the opener on Saturday morning Gordie MacPherson scored twice to lead the locals past Perth County, 2-0. John MacPherson provided the scoring punch in the second contest, scoring twice in a 2-0 victory over Oxford County. The final match saw Glengarry edge Durham County 2-1 on the strength of two more John MacPherson goals.

Members of the championship team were: Birdeen Grant, Beth Lancaster, Ann Stewart, Valerie Wert, Lynn Gallant, John, Ronnie, Gordon and Millan MacPherson, Herman Akkermans, Donald McCrimmon, John MacSweyn and Ray MacDonald.

Each member was presented with a medal at the awards presentation.

Other events at the games included softball, tennis, swimming, track and field, tug of war and trap shooting.

Radio stolen

An AM/FM radio was stolen from the Island Park lifeguard shack in Alexandria sometime between 9 p.m. on Monday evening and 9 a.m. Tuesday morning.

Alexandria Police report that someone entered the shack by breaking a pane of glass in a south side window, then used a metal chair to gain access.

The radio, owned by Danielle Claude of 35 Kenyon Street, was valued at $60.

Renowned poet settles on quiet country road

by Ellen McRae

"I look upon myself as scaffolding for the work I'm trying to complete—when the scaffolding comes down, the work shall remain," says Henry Beissel, a renowned Canadian poet, playwright, editor and translator, and a publicity-shy man tucked away with his family on a Glengarry back road.

At 51, Mr. Beissel has by times been editor and publisher of "Edge," a controversial political and literary journal, playwright of a number of works including the celebrated "Inook and the Sun," which has had over 500 performances in Canada and overseas, and locally, a driving force behind the Char-Lan Theatre Workshop production of his play, "For Crying Out Loud" in 1975.

He is currently president of the 166-member League of Canadian Poets, and has been included in the Cambridge publication, "The International Who's Who in Poetry."

"With all the horrendous events continuing day by day in the world, I have my writing to keep me sane," he says.

"I write with a moral purpose, hoping that I can help the world to be a better place in which to live, and I write with an aesthetic purpose, delighting in making something. Some of us write poetry like others breathe—take away poetry and you take away life."

As a professional writer, Mr. Beissel feels there may come a time when "real literature" may not be published in the face of the growing trend within the publish-

(Continued on Page 2)

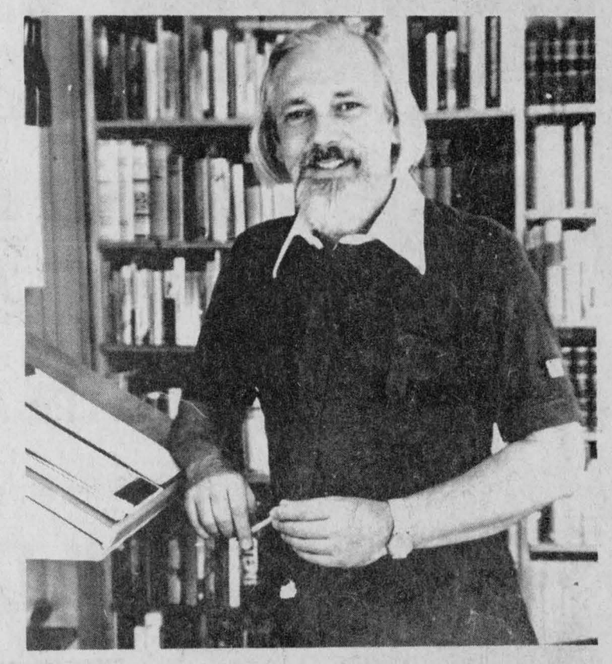

HENRY BEISSEL

Roy sisters take to the highway and bicycle 2,500 miles

by Mannie Roy

The following is a memoir written by one of two Green Valley sisters who headed west in May for Edmonton on their bicycles, tent and camping gear included. Their many adventures stem from their enormous drive and strength of will—and from their love of life.

They are the daughters of Carmel and Rene Roy.

My sister, Patricia, and I left Green Valley on May 10, 1980, and pulled into Edmonton, Alberta on July 9—2,543 miles later. Out of the two months, we cycled 40 days and the rest of the time we spent on stopovers here and there.

We chose to see Ontario by the lakes. So from Ottawa, we went to Kingston and followed Lake Ontario to Toronto. After Toronto, we went north to Collingwood then west to Owen Sound. The Blue Mountains in the Collingwood area proved to be our most difficult day. We had to walk our bicycles up the many short and steep hills in 100 degree F weather. This was the only day that we encountered such hills and experienced such hot weather in Ontario. We managed to do 55 miles in 14 hours that day compared to an average day of 60 miles in eight to 10 hours.

We cycled on up to Tobermory in the Bruce Peninsula, took the ferry across to Manitoulin Island and left the Island the following morning for Highway #17, Sault Ste. Marie, then the Nor-West mountains.

Having left in the Spring, the temperature remained in the 50's (degrees F.) for most of the 27 days that we spent crossing Ontario. While we cycled up the hills of the Nor-West Mountains, between Wawa and Thunder Bay, there was one day that we cycled a three-mile hill in 30 minutes. Had the temperature been more than 60 degrees F., the climb would have been grueling. Also the cool temperatures kept the black flies in the Ontario forests to a minimum. The forests are phenomenal in their vastness. The mirror image of the mountains of evergreens on the numerous lakes is a sight to behold. Unfortunately, thousands of acres of forestland was turned into black skeletons by fire.

Before leaving Ontario, we encountered several miles of the all-too-famous Kenora fires; not a pretty sight! Following Thunder Bay, we put in our best day of the entire trip. We managed to cycle 102 miles in 12 hours. We expected to break our record on the prairies, but the closest that we got to it was 100 miles in Saskatchewan as we had to call it a day because a storm moved in.

Crossing the Ontario-Manitoba border was sheer ecstasy; our first border crossing after 27 days of cycling. We had camped in Provincial Parks in Ontario and eaten in restaurants, but this proved to be very expensive. So we stocked up on peanut butter and bread for the rest of the trip. But we rarely had to set up our tent in the Western provinces.



ROCKY THE THIRD—Pat Roy looks back with relief at yet another giant hill near the Blue Mountains in Ontario that she and her sister were well able to conquer.

People we met by chance along the way, the Connelly's and Sister Monique Joncas in Ontario, the McNabb's in Manitoba, the Kowalchuks, Bateman's, Mirelli's, Frees and Lalonde's in Saskatchewan, all took us in like we were family and shared their corner of Canada with us. Another thing that Saskatchewan and Alberta had to offer that was lacking in Ontario and Manitoba was roads with paved shoulders. It would be suicidal on the Ontario and Manitoba roads without a rear view mirror, as bicycles have to share the road with larger vehicles that sometimes are reluctant to do so. As a result the cyclist is often forced to move onto the gravel and my nine flat tires were proof of it!

With the paved shoulders on the prairies, unfortunately, came telephone lines that stretched endlessly and gave the sensation of travelling on a treadmill. Also with the prairies came the prevailing westerly winds which were tolerable except for one day when we had to struggle seven miles for two hours on foot with tumbleweed rolling into us. So we called it a day, sat in the shelter of a building in a little ghost-like town and played our 1,876th game of backgammon! When all else failed, we pulled out the backgammon board. Thanks, Janice.



LOADED WITH GEAR—Mannie Roy takes a break from biking by the side of a mirror-like Northern Ontario lake that borders the long highway.

We spent five days in Manitoba and 17 days in Saskatchewan. In Portage-la-Prairie, we left the Trans-Canada for Highway #16 or the Yellowhead Highway, named after a fair-haired Indian who was a guide for the voyageurs. We had planned on spending seven days crossing Saskatchewan, but we celebrated the first of July in Maidstone at the chuckwagon races, did some canoeing and waterskiing with the local people we met. A holiday within a holiday! Once we crossed our final border into Alberta, we spent the last night of our trip in a farmer's hayloft and pulled into Edmonton at noon on July 9.

The entire trip was a challenge as we never knew what to expect from hour to hour. Travelling along the Heritage Highway, the Voyageurs' Route and the Yellowhead Highway enabled us to share some of Canada's history. Experiencing time changes, crossing borders, observing wildlife and new foliage, having trains blowing their whistles at us, meeting up with never-ending hills, then plains and most of all making new friends along the way are some of the memories that made it all worthwhile.

To be host

Gartree Park will be hosting their second of three motocross races this season, starting at noon on Sunday.

The races, part of the Eastern Ontario Motocross series, feature seven classes for all levels of riders from novice to expert.

Gartree Park is located west of Avonmore Road on County Road 29 just north of Highway 401.

MASSON
Insurance Agency Ltd.
Your Comprehensive Coverage People
32-tf
11 Sandfield Ave. Alexandria Tel. 525-1836

Poet settles in the country. . .

(Continued from Page 1)

ing industry to show most interest in the huge profits that can be reaped from the fast sales of books that exploit hot subjects.

"The publishing houses have fallen into the hands of those who are not interested in literature," he shrugs.

"They have no commitment to the arts, and they cannot think long-term as they still do in Europe, where if a publisher loves a poet's work, he will publish it and bet on long-range profits."

For the last 14 years, Mr. Beissel has been teaching at Concordia University in Montreal, where he is co-ordinator of the Creative Writing program. He has also taught at universities in Toronto, Munich, Edmonton and the West Indies, and has gained the ability to do translations of works in several languages.

Wife Arlette Franciere has also done a number of English-French translations, including W. O. Mitchell's "Who Has Seen the Wind?" and Robertson Davies' "Fifth Business."

They moved to a secluded acreage just north of Greenfield from Montreal over four years ago with their child Clara who was an infant at that time. They built a house and workshop, and began a garden.

He sees Glengarry as "hallowed ground," in both an historic and literary sense—native Ralph Connor was a "literary figure of some renown" he says.

"Since I've become more of a public figure I have also become more retired."

He shudders and adds, "You see, I'd rather pick up a book than attend one of those insufferable cocktail parties—life is short and I've got better things to do."

Presently, Mr. Beissel is writing and producing a series of poems entitled "Cantos to the North" with lithographs by artist Friedrich Lachs, under the publishing banner of, "Ayorama of Alexandria and Montreal."

He is also at work on a novel, and two of his plays are scheduled for production in Texas and Zurich this Fall.

Mr. Beissel stresses that those seeking literary careers must read in order to learn how to write well in contemporary language.

"And they must write, write, write—it takes a good ten years for any substantial recognition."

Having received a Canada Council Senior Arts Grant and requests to read his work aloud in the company of other renowned artists such as Al Purdy, Margaret Atwood and Phyllis Webb, Henry Beissel appears to have achieved recognition.

"I'm here to get on with my work," he says, and adds, "My chatterings will certainly be forgotten, but perhaps my work will not be."

LICENCE BUREAU
Alexandria
WILL BE CLOSED
August 18—25
33-1c

OVER 1,300 DEALERS IN NORTH AMERICA

Superior Muffler®

LIFETIME WARRANTY MUFFLER, TAILPIPE, EXHAUST PIPE AND LABOUR

- CUSTOM-BENDING
- WE HAVE YOUR MUFFLER AND TAILPIPE IN STOCK!

Please Call for an Appointment

CLAUDE PILON TEXACO

129 Kenyon St. West Tel. 525-3734 32-2c Alexandria

CO-OP Summer Clearance

All garden hoses and reels
Lawn sprinklers
Garden tools
Lawn rollers
Fertilizer
Spreaders and seed sowers

1/3 OFF our regular price

All patio equipment lawnchairs
BBQ supplies
Picnic coolers and jugs
Flower planters
Light duty wheel barrow

1/3 OFF our regular price

25% OFF our regular price on Storall sheds and Villager wheel barrow

50% OFF on lunch kits, thermos bottles and refills

1/3 OFF our summer line of workboots

Many other items reduced to clear
All sales final, prices in effect while quantities last.

UNITED CO-OPERATIVES OF ONTARIO
CHARGEX WHERE AVAILABLE
FINANCING AVAILABLE THROUGH PATRONS COOPERATIVE LIMITED
U.C.O. ALEXANDRIA

News from Maxville

by Velma Franklin

Mrs. Jean McCartney of Edmonton has been spending some time in the village visiting friends and relatives.

Mrs. J. N. Fitzgerald spent several days camping in Algonquin Park with Mr. and Mrs. Harvey LeRoy and family.

Recent visitors with Mrs. Millie Eppstadt were Mr. and Mrs. Burnstine of Cote St. Luc, Charlie Boisvenue of Napanee, George Rolland of Richelieu, Que., Mrs. Betty Eppstadt and daughters Lori and Heather of Ottawa, Kirk Johnston and Wendy and Christopher of St. Laurent, and Mrs. Sarah Haggart of the Maxville Manor.

TENDERED SHOWER

Lesley Lucas of Maxville and Wyandotte, Michigan, daughter of Mr. and Mrs. Peter Lucas of Wyandotte, was honored recently with a bridal shower given by her cousin Lee Anne Burton of Apple Hill and Toronto. The surprise bathroom and linen shower was attended by many of Lesley's friends and family from Maxville, Montreal, Toronto, Wyandotte and Florida.

Lesley will marry Donald Chisholm of Maxville on August 30 in Wyandotte, Michigan.

SOCCER

The Maxville Lions Club is staging its fourth annual soccer tournament at the Maxville Fair Grounds on Saturday and Sunday, August 30 and 31. An added attraction will be dancing to the music of Sylvester MacDonald and the Clansmen Saturday night and Sunday afternoon in the Angus Gray Centre.



WINNER OF AWARD—Charlene Blaney of Maxville, left, was a recipient of an Ontario Agricultural College Alumni Foundation Graduation Award at a Convocation awards luncheon for OAC graduates in June at the University of Guelph. Making the presentations was John Babcock, director of the Department of Alumni Affairs and Development.

Glengarry Connection

Dr. Neil Macdonald is a son of Dornie native Angus Neil Macdonald and his wife, Florence Macdonald. The following story appeared recently in the Edmonton Journal and was sent to J. Daniel Macdonald by his brother, Vincent, who resides in Edmonton. We thank them both for getting it to us.

visiting London's St. Christopher's Hospice, a project at Oxford, and a program at the Sloan Kettering Institute in New York City, thanks to the Canadian Cancer Society.

The society this week awarded Dr. Macdonald its Blair Fellowship for his work in the cancer field.

Dr. Brian Lentle will be acting director until the search and selection committee chooses a new director.

Dr. Macdonald is a fellow of the Royal College of Physicians of Canada, and received the Queen's Jubilee Medal in 1977.

Director to move

The director of the W.W. Cross Cancer Institute and the University of Alberta's oncology department is leaving for Montreal's McGill University and Royal Victoria Hospital.

Dr. Neil Macdonald, who has headed the Cross since 1971, says he will be working with Dr. Balfour Mount in the area of supportive care for cancer patients.

"We'll be working on better techniques of symptom control, better ways to deal with side-effects of cancer, like pain and nausea."

Dr. Mount is a leader in the study of palliative care, and heads the Royal Victoria Hospital's terminal care unit.

"My interest in this work peaked at about the same time McGill made me the offer," says Dr. Macdonald.

Before he joins McGill, Dr. Macdonald will spend six months

Area WMS reaches its hundredth

There have been many gatherings of historic interest in the old log hall at St. Elmo, the former Congregational church. Last Friday, August 8, about 60 ladies of the area met to celebrate the 100th anniversary of the Women's Missionary Society of Gordon Church.

With Mrs. Finlay McRae presiding the small but very active Gordon church group welcomed guests from the Maxville, Moose Creek and Dunvegan societies. Also present were Mrs. Alpen MacGregor, president of Synodical, and Mrs. Wm. Ewing, president of the Presbyterial. Dr. Wallace MacKinnon brought greetings from St. Matthew's, Ingleside. The guest speaker was Mrs. Iver MacIver of Kingston.

Mrs. David MacGregor gave a history of this WMS that was organized in 1880. Her great grandmother Mrs. McNaughton, who lived near Dominionville, was the first president of that early group. Mrs. Myrtle Fisher, oldest member of the present society at 91, cut the anniversary cake, and a social hour followed.

Visitors from a distance included Mrs. Jean McCartney of Edmonton, Mrs. Rostock of West Germany, and Mrs. Doris Steele of Cassburn.

Youth escapes serious injury

A four-year-old Alexandria youth was struck by a westbound car on Kenyon Street Saturday evening and escaped with only minor injuries.

Justin Massia, 453 Dominion Street ran out onto the street and struck the side of a 1980 Pontiac driven by Phillipe Rochon, 23, of 178A Kenyon Street, Alexandria, police report.

The child was treated for minor injuries at the Glengarry Memorial Hospital and released the same evening.

There was an estimated $100 worth of damages to the car.

Street dance featured

Diane Harkin of Women's Survival of Agriculture, will officially open the Avonmore Fair at 12:30 p.m., Saturday, Aug. 16.

Avonmore Fair has been elevated to a Class B fair this year, and is scheduled for Aug. 15-17. All the members of the board are working very hard to make the fair a success.

On Friday, judging of the hall exhibits takes place; in the evening there is entertainment on a newly built stage, including the MacCulloch dancers, and more. Friday evening also sees the start of the Senior Men's ball tournament that will continue throughout the three days of the fair.

The fair starts off on Saturday morning with a baby contest at 11 p.m., followed by the Open 4-H Competition, cattle shows, horse shows, races and an antique car show. Willy and Hal the Bear from the CKBY radio will be on stage as emcees from noon until 6 p.m. They will be taking part in a VIP milking contest. The main feature of the afternoon is the choosing of the new Dairy Princess for Stormont.

In the evening there will be a dance at the Community Centre with Goodtyme Country orchestra.

Sunday there will be a Highland dancing competition all day, horse show and horse races in the afternoon, a chicken barbecue, arts and crafts show and the wind-up of the ball tournament. Seaway Valley midway will be present throughout the three days of the fair.

The Stormont Junior Farmers are sponsoring a teen Street Dance on Friday night; they will be dancing to the music of "Percy and the Tear Drops."

Hopefully there will be fun for all ages.

Can be hired now

During the past four months, the Cornwall Canada Employment Centre for Students (CECS) has been of assistance to students seeking summer employment and to employers seeking seasonal help. The CECS has also been used by homeowners who have hired students to do various jobs around the house.

And the service has yet one more possible use—to assist employers in finding students to work part-time in September and throughout the school year and to find jobs for those students who are "ready, willing and more than able" to work year-round.

In September, this work will be carried out by the staff of the regular Canada Employment Centre, 132 Second St. East. But why wait? The staff of the CECS will gladly help fill employers' needs until August 22. They have a large number of applications from local students at both the high school and college level.

The CECS is located at 410 Pitt St. and can be reached at 933-4300. Students work!

New events at fair

An added feature of the Avonmore Fair next weekend, will be a highland dancing competition held Sunday, August 17, starting at 9 a.m. There will be 90 dancers competing for awards. Competitors are coming from Montreal, Toronto, Ottawa, Kemptville, Brockville; and of course our local girls will be there.

Also on Sunday, will be our first Arts and Crafts Display and Sale. Some of our area's well known crafts people will be on hand with their crafts. The following artists and crafts people are expected to participate. Hilda McLean of Maxville will specialize in knitting and crocheting; Lilian Thornton of Maxville, liquid embroidery; Julie Johnston of Avonmore, decoupage, knitting; Doris Lapensee of Avonmore, Crewel Work; Gordon Lindsay of Apple Hill, pottery; Margo D'Alessio of Cornwall, Porcelain Dolls, Joan Bowie, a variety of many interesting crafts, Jennifer Edwards of Newington, dried flowers; George Foster of Newington, woodcarving; Lucille Faye of Cornwall, pottery and other crafts, Therese Flynn of Cornwall, knitted goods.

SAVE...
"From now until August 23"
10% OFF on All Power Lawn Mowers
—While present quantities last—
MAXVILLE HOME CENTRE
Home Hardware
527-2025
Main St. Maxville

347-3845
JA-DOC CARPET CLEANING
THE ULTIMATE IN STEAM CLEANING
JA-DOC
CARPET CLEANING
OFFICE – 156 BURNETT'S GROVE CIRCLE
How clean are your rugs?
How clean could a professional cleaning company make them?
Are they even worth doing?
If you've ever asked yourself these questions, but were afraid of getting caught spending money to find out and not getting an acceptable job, here is your chance...
JA-DOC will show you just how clean we can get your rugs or upholstery before starting the job. If we are unable to restore them to your satifaction we will leave at
NO CHARGE...
WE GUARANTEE IT!!
Office hours 8 to 4, Mon.—Fri.
We've done it again!
living, dining room and hallway plus 12 stairs or one bedroom
$68
"The Inflation Fighters"
Commercial Rates Available
Upholstery Cleaning • Food Clean-up • Free Estimates
33-1c

Moore Paints
- Wallpaper & Supplies - Etc.
Baird's Kolor Corner
Mechanic St.
Maxville 527-2843
31-tf

LIONS 300 CLUB WINNERS

$100 each to:

226—John J. MacLeod
295—Janet Graham
140—Dale Munroe
31—Harold MacCrimmon
221—Blue Feather
231—James Humphries

SCOTTISH GIFT SHOP
Main Street, Maxville Tel. 527-2037
Hours: Daily 10-5 p.m. Closed Wednesdays
Knitwear, Tartan by the yard, Jewellery
Clan Crests, Highland Shoes, Swords
Pipe Band Supplies, Records, Books
20-tf

10-day Special on Summer Suits
Reg. from $175—274.95
Sale Priced at $129.95
Various Shades and Styles in Wool Blends
Regular from 36—46, Some Shorts and Talls and Broken Sizes
Mon., Tues., Wed., 9—6
Thurs., Fri., 9—9
Sat., 9—5
Mister Mann Men's Wear
33-1c
17 Main St. Alexandria Tel. 525-2030

AVONMORE FAIR
August 15, 16, 17
Seaway Valley Midway



Friday, August 15
—Judging of Hall Exhibits
—Evening Program on Platform at 7:30
Admission $2

Street Dance, 9 p.m. to 1 a.m. "Percy and the Teardrops". Admission $4

Saturday, August 16
—Baby Contest at 11 a.m.
—Open 4-H Show
—Cattle Shows
—Horse Shows and Races
—Antique Car Display
—Entertainment on Platform with "Willy and Hal the Bear" from CKBY as emcees
—Good Tyme Country Orchestra
—Diane Harkin to open Fair at 12:30 p.m.
—Dairy Princess Competition
—V.I.P Milking Contest
—Ball Tournament
Admission $2.50

Dance at Community Centre with "Good Tyme Country Orchestra" featuring Jim Connors on fiddle. Steve Glen from CKBY assisting. Dancing 9 p.m. to 1 a.m. Admission $3

Sunday, August 17
—Highland Dancing Competition
—Light Horse and Pony Show
—Horse Races, Powder Puff Race
—Ball Tournament
—Arts and Crafts Show and Sale
—Chicken Barbecue from 3 to 5 p.m.
Admission $2

Parking Free — Elementary School Children Free
33-1c

Point Blank

by Brian Filion

"Okay, today we are going to run a mile, that is four laps of the track," said the new enthusiastic physical education teacher to his Grade 6 class.

The teacher's next words, some 60 seconds later were: "I can't believe it!" Half the class were beside the track panting and the remainder were staggering with fatigue, peering towards the instructor appealing for mercy.

Fictitious you say? How far can your child run without dropping out?

Children (for the most part) are not in good physical condition. Most coaches and teachers will back up that statement and children's percentage body fat will also support it.

A child needs a certain amount of exercise during the growth period to develop a healthy build and many children are not getting this excercise.

The result has been an increase in obesity throughout society. Having society's youth grow up overweight is predisposing them to the nation's No. 1 killer—coronary heart disease.

Ontario's task force on vandalism reported Friday that more than 88 per cent of high school students surveyed this spring committed acts of vandalism over the past year. Some acts were only scratching desks or breaking bottles but the figure is not something we can ignore.

Anthony Doob, University of Toronto professor of criminology suggested one way to control this vandalism would be to encourage more sports or recreation programs. This makes good sense, as teachers well know.

Kent MacSweyn, principal of Laggan Public School, expressed concern on Friday over a possible discipline problem at his school now that their physical education time allotment has been cut. The point is that youths are better burning off energy and frustration on the ice rink or football field than slashing tires and knocking down mailboxes.

J. Y. Jeaurond, long-time phys. ed. teacher and coach at G.D.H.S. says he has noticed the decline in physical fitness for the past 10 years.

Why? Well Mr. Jeaurond brought up a good point; many youths are not called upon to do that much hard labour with the age of automation upon us and as a result being in shape is no longer part of growing up but something that must be worked at.

Physical education has become an optional course in our high schools and the children who most need the course now shy away from it. The result is that the grade schools are the only chance to teach children sound health and fitness, but the programs are insufficient because of school board time restrictions.

Students from Laggan Public School were the youths arriving in high school with the best skills and fitness levels, according to high school physical education teachers. This was indicative of the school's daily fitness classes, amongst other things, but beginning next year physical education classes will be cut to two 30-minute classes weekly.

Denis Vaillancourt, principal at Ecole Rouleau, reports that next year his students will receive a 40 to 45 minute period per six-day cycle and Larry Harrison, Grade 8 teacher at the Alexander School reports two 45-minute periods per week for his class and possibly more time for younger grades.

School boards by way of a scientific study should recognize the merits of a more extensive physical education program. The emphasis is on the schools because they have the potential to educate and form attitudes for all our youths. A child can play organized hockey, soccer, etc. and hardly tax his physiological system whatsoever. He can for example in a 60-minute hockey game, be on the ice for 15 minutes, play stoppage for seven minutes and actually skate for three minutes. A hockey game might justify whetting the appetite but will never prevent fat deposition.

On a hypothetical study of grade school children receiving a physical education period daily as opposed to twice weekly, I would predict the following improvements:

1. longer attention span
2. better discipline
3. less illness (school days absent)
4. better school spirit
5. less vandalism

Better breaking track records than windows! And shouldn't children also be taught at home to practise the fitness-health-longevity relationship. A mighty important part of growing up I'd say.

Joan Filion fans eight

by Daniel Brunet

The Char-Lan juniors won their seventh game in Ladies' Fastball League play last Tuesday evening as they defeated Roy's Garage 6—4. Joan Filion tossed a two hitter and fanned eight batters for the win. Greer Macdonald also helped the winners' cause with two hits.

Roy's scored two runs in the fifth but could not capitalize Carole Deguire was tagged with the loss.

In the second game of Tuesday's doubleheader Jette's Hillbillies swamped Brown Shoe 15—0. Susy MacIntosh belted two homers to lead the Hillbillies to the victory. Karen Macdonald went two-for-three with a home run.

Viola MacRae who pitched a one hitter was the winning hurler while Carole Menard recorded the loss.

Elaine Oetelaar's one-hit pitching assured Caisse Populaire of a playoff spot as they blanked Glengarry Glass 15—0 on Wednesday evening. Elaine struck out one batter while Jeanine Duperron was the losing pitcher also striking one batter out.

Sultan Drugs kept a share of third place with the Hillbillies as they outlasted Laggan Lassies 17—1.

Jackie Theoret was the game's top hitter collecting two hits in four trips to the plate. Joyce MacLeod had two and Barbara McCormick had one base hit for the Lassies.

Lynn Depratto was the winning pitcher while Alice Calvank took the loss.

STANDINGS
Up to Aug. 6

	G	W	L	P
Caisse Populaire	11	10	1	20
Roy's Garage	12	9	3	18
Jettes Hillbillies	12	8	4	16
Sultan Drugs	12	8	4	16
Char-Lan Juniors	12	7	5	14
Laggan Lassies	11	3	8	6
Glengarry Glass	12	1	11	2
Brown Shoe	12	1	11	2

Lancaster leads hockeyists

by Cathy Depratto

Lancaster Dairy Queen and Dalhousie finished tied at 1-1 with Jackie Theoret scoring for Lancaster and Birdeen Grant for Dalhousie in their last encounter on July 31.

Valerie McLaughlin led the scoring in the second game for Alexandria Dairy Queen with two goals while Janice Barker and Elaine Willard each added singles as their team coasted to a comfortable 4-1 victory over the Glen Nevis' squad whose only point came off the stick of Jenny McDonald.

The regular season's schedule was completed on August 7 when Alexandria Dairy Queen met Glen Nevis and finished in a scoreless tie. The second game saw Jackie Theoret come through for Lancaster Dairy Queen with a lone goal to down Dalhousie 1-0.

The victory gave Lancaster a first place position.

FINAL STANDINGS

	Pts.
Lancaster Dairy Queen	13
Alexandria Dairy Queen	12
Dalhousie	6
Glen Nevis	5

UPCOMING GAMES

Monday, August 11 at 7 p.m., Alexandria vs Dalhousie; 8 p.m., Lancaster vs Glen Nevis. Thursday, August 14 at 8 p.m., Alexandria vs Dalhousie; 9 p.m., Lancaster vs Glen Nevis.

Total points scored in the two games will decide which teams will advance to the "A" and "B" series of the finals.

Cornwall wins fastball titles

Two Cornwall fastball clubs took home the hardware from the Williamstown Annual Fastball Tournament held in conjunction with the Williamstown Fair over the weekend.

Squire Shop Old-Timers won the "A" trophy and $200 while West Front Construction captured the "B" title and $150 on Sunday.

The only Border League team to make it beyond the preliminary round was St. Andrews who were defeated 6-3 in the "A" semi-final by the Brass Bedroom Barristers on Sunday morning. St. Andrews ousted Char-Lan Jr. Farmers 6-5 on Saturday evening in what some spectators referred to as the best game of the tournament.

Squire Shop doubled the Brass Bedroom Barristers 10-5 in the final, led by the clutch hitting of Shad St. Jean who had two timely doubles knocking in four rbi's.

Bunny Warner won the MVP award for the "A" side and Keith McGregor, who recorded all the four victories for the winners won the best pitcher award. Bill Mowat, president of the Border Fastball League presented the winning team the Williamstown Fair Board trophy.

On the "B" side West Front construction exploded with five runs in the 12th inning to beat Dalbec Sports. The winning runs were knocked in by Wayne McDermid, who hit a three run homerun. He won the "B" division MVP trophy. John Abraham won the best pitcher award. West Front Construction was presented the Chafee Sporting Goods Trophy.

Galarama features sports

The St. Raphael's Tug-o-war and the Williamstown senior softball teams both retained their championships for the fourth consecutive year at the St. Raphael's Galarama recently.

Green Valley took the Junior Softball Trophy, defeating Martintown in the finals.

The Alexandria and Glen Nevis entries in the tug-o-war both put forth good efforts before going down to defeat at the hands of the St. Raphael's musclemen. Members of the team were: Sonny Russell, Chris Chisholm, Barry and Kennedy MacDonald, Maurice Leger, Peter and Ted Van Overbeek, Brian MacKenzie, Marc Brunet and Brian (Cuthbert) McDonald.

Williamstown defeated Martintown to take the championship, just as it had done last year. Team players were: Harley and Gordon Colette, Glen and Leona Pilon, Chris and Fred Klanzinga, Larry and Pamela Gordon, Norma MacDonald, Ricky Bridson, Sheila Lafave, and Carol Gordon.

The Green Valley team was a new entry this year. Making up the roster were: Paul, Leo, Rena, and Denise Seguin, Denis and Helene Quesnel, Christine Gauthier, Marc Delorme, Suzanne and Guillaume Decoste.

Other teams participating in the mixed softball were St. Raphael's, St. Finnan's, Martintown and Apple Hill.

News from Island Park

by Jeanie McDonald

Last Thursday's weather was perfect for the park trip to Belmont Park. Fifty-five children were bused to the amusement park where they enjoyed the many rides and games. The kids took boat rides on the river, a quick stroll through the haunted house, a ride on the roller coaster, and a ride on the exciting Texas Round-up. This ride is a new one, where you are turned right upside down.

Although we stayed at the park for six hours, the group still wasn't too anxious to leave. We arrived back at the Alexandria Park a little late, with a few upset stomachs, but nonetheless it was a great day.

This Thursday, the "Pep Van" will be visiting the park from 11 a.m. on. There will be a skit on canoeing safety and films will be shown. Project Identification leaders will be on hand to mark the children's bikes, and bicycle licenses will be on sale.

At 1 p.m. on Thursday, Herbie Seguin and a group from the Police Station will have a skit about vandalism and two slide presentations.

G & G
Charcoal Pit Diner
Alexandria, Ontario
Free Delivery over $5 in town
Tel. 525-1812
For your amusement:
Alexandria Billiard and Coffee Shop Ltd.
20-tf


Everything for the Horseman at
THE HORSEMAN SHOP
WE HAVE GONE WESTERN!
Along with our regular lines of English Tack and Riding Apparel,
we have now added a Western Department
Located 6 miles east of Eamers Corners or 6 miles west of Williamstown on South Branch Road
Mrs. Catherine B. Miller, Prop. 15-tf
R.R. 1, Williamstown Tel. 931-1883

TRACTOR PULL
St. Marthe
County of Vaudreuil, P.Q.
Sunday, August 17
at 12 noon
Stock classes: 7,500 • 9,000 • 12,200 • 15,000
4 wheel drive: 10,500 • 18,000 • 22,000 lbs.
Modified classes: 5,000 • 7,000 • 9,000 lbs.
Everybody Welcome
33-1p


Clearance Sale on remaining stock of CCM and Sekine bicycles
All 20% off!
Glengarry Sport Shop
(our hockey equipment is now on display)
83 Main St., Alexandria
525-1402
33-1c

POOLS
We carry a full line of accessories and games
so you can enjoy your holidays
in an above-ground or in-ground pool
We can galvanize torn liners on the spot
We can deliver water for pools and wells
We have most sizes of pools in stock
Open Monday to Saturday 9 a.m. to 6 p.m.
Sunday 1 p.m. to 5 p.m.
Evenings by appointment only
GREEN VALLEY Swimming Pools Ltd.
Green Valley, Ont. 28-tf Tel. 525-3743

Stormont County Fair
Two-Stage Auto Spectacular
Friday evening, Aug. 29
starting at 7:30 p.m.
ON NEWINGTON FAIRGROUNDS
—First event is a ramp and two-wheel distance competition with the winner receiving $100.
—Main event will feature a demolition derby with $350 in prize money and $25 for the dressiest car.
—Entry fee is $10 and everyone's welcome.
—For further information contact David Brown at 537-2260 or Randy Cleary at 534-2776.
33-3c

Alain and Gaetan Giroux are pleased to announce that they are the new owners of
A & G Giroux Sport
(formerly Hope's Sporting Goods)
They look forward to serving you with your sporting needs.
A & G GIROUX SPORT
55 Main St. Alexandria 525-3688

WE DON'T MEAN TO RUSH YOU, BUT . . .
We thought we had better tell you while there is still time. Yes, you can now get a great buy and good selection on all new 1980 Fords, but time is running out. We have to clear our inventory for the arrival of the 1981 models. This means the best prices of the year on '80's and you had better hurry before they are gone. Don't panic, but get to MILLER HUGHES FORD as quickly as possible.
MILLER-HUGHES FORD LTD.
Ford FORD
32-4c
Hours: Mon.-Thurs. 9—9 Fri. 9—6
711 Pitt Street Cornwall Tel. 932-2584

ANNUAL FLY IN
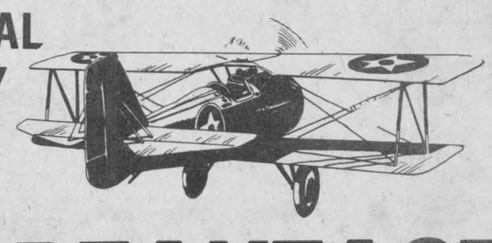
BREAKFAST
7 a.m. to 1 p.m. in the Hangar
Eggs-Sausages-Pancakes
ALL YOU CAN EAT!
SUNDAY
AUGUST 17, 1980
Everyone Welcome!
Rides Available
Alexandria Aviation Ltd. — Alexandria, Ont. 33-1c

Clinches playoff spot

Glen Sandfield senior soccer club has secured itself a playoff position in Glengarry Soccer League post season play after downing Dunvegan 4-1 on Monday evening. Whether that position will be third or fourth place depends upon Pine Grove's success in their last two games and the result of Glen Sandfield's final match of the season against Greenfield.

Stars have yet to clinch the league title and a tie for first place remains a possibility. A Greenfield victory over Glen Sandfield on Wednesday evening would force the Stars to collect a minimum of three points in their last two encounters against Lochiel and Pine Grove.

MONDAY, AUGUST 11
GLEN SANDFIELD 4, DUNVEGAN 1

Mike Duval opened the scoring for Dunvegan but a surging Glen Sandfield club replied with four unanswered goals en route to a 4-1 victory.

Four different players contributed for the green and gold, D. A. MacMillan, Kevin Nixon, Keith and Bert Massia each booted singles.

FRIDAY, AUGUST 8
GLEN SANDFIELD 2, GLEN NEVIS 0

Another tie appeared imminent as time ticked away into the second half and not a goal had been scored, but Bert Massia netted one with 15 minutes remaining and Earl MacLennan added an insurance marker minutes later.

Massia's goal was a perfect shot, striking an airborne volley firmly into the net past an outstretched Stuart MacDonald. MacLennan's goal was a tap-in following a penalty area scramble.

SATURDAY, AUGUST 9
STARS VS PINE GROVE

The game was rescheduled to Friday evening when no officials arrived for the game.

THURSDAY, AUGUST 7
STARS 3, LOCHIEL 0

Lochiel had countless opportunities to score in the first half but the forwards couldn't find the net. Stars scored 15 minutes into the second half and the gates opened for two more before time expired.

The winning goal came off a long throw-in which Pierre Theoret headed in the far side. Pierre then added his second on a perfectly placed direct kick. Tom Lowe scored the third on a low drive inside the penalty area.

Gerald MacDonald recorded the shutout.

WEDNESDAY, AUGUST 6
GREENFIELD 5, DUNVEGAN 2

Herbie Maley padded his lead in the individual league scoring race by blasting three shots past two Dunvegan goaltenders.

Greenfield led 2-1 at the half, both goals coming off direct free kicks taken by Maley. Chris Zerten put Dunvegan on the scoresheet, scoring on a penalty kick.

In the second half Greenfield pulled ahead 5-1 on goals by John Morris, John Charlebois and Herbie Maley before Dunvegan's Willi Kippen netted another penalty shot.

TUESDAY, AUGUST 5
GLEN SANDFIELD 4, GLENGARRY STARS 3

Glen Sandfield became the team to spoil the Stars undefeated season in a shootout affair last Tuesday evening. The victory was a timely one for Glen Sandfield who were in the midst of a race for a playoff position with Lochiel and Pine Grove.

Stars led 2-1 at half time but the green and gold stormed into the second half with three unanswered goals. Gordon MacPherson notched a pair while brother Tom MacPherson and Earl MacLennan each added one apiece.

Stars' goals came off the feet of Tom Lowe, Cameron Ward and Steve Watt.

STANDINGS

	W	L	T	P
Glengarry Stars	12	1	3	27
Greenfield	12	2	3	27
Glen Sandfield	7	6	3	17
Pine Grove	6	7	3	15
Lochiel	4	7	6	14
Dunvegan	3	12	3	9
Glen Nevis	0	10	7	7

UPCOMING GAMES

Wednesday, August 13, Glen Sandfield vs Greenfield; Thursday, August 14, Stars vs Lochiel; Friday, August 15, Stars vs Pine Grove; Saturday, August 16, playoffs, third vs first; Monday, August 18, playoffs, fourth vs second; Tuesday, August 19, playoffs, first vs third.



SWAT SHOT—Steve Watt (No. 8) of the Glengarry Stars fires a shot in the direction of the Avonmore net as several defenders look on. Pierre Theoret of the Stars (right) also watches with interest. The action occurred in a Cornwall League game in Avonmore Sunday which the Stars won 6-0.
Staff Photo—Cameron Ward

Schedules set for playoffs

BANTAM BOYS

Wed., Aug. 13, Greenfield vs Alexandria; Fri., Aug. 15, Alexandria vs Greenfield; Mon., Aug. 18, Greenfield vs Alexandria (if necessary).

PEEWEES

Thursday, Aug. 14, Glen Sandfield vs Alexandria; Sat., Aug. 16, Alexandria vs Glen Sandfield; Mon., Aug. 18, Glen Sandfield vs Alexandria; Wed., Aug. 20, Alexandria vs Glen Sandfield (if necessary); Fri., Aug. 22, Glen Sandfield vs Alexandria (if necessary).

SPRITES

Playoff schedule not set.

SENIOR GIRLS

Playoff schedule not set.

INTERMEDIATE GIRLS

Glen Sandfield and Alexandria tied one game each in semi-final best-of-three series. Winner will meet Laggan in the finals.

Sat., Aug. 16, winner vs Laggan; Wed., Aug. 20, winner vs Laggan; Mon., Aug. 25, winner vs Laggan.

JUNIOR GIRLS

Wednesday, Aug. 13, Alexandria vs Laggan; Sat., Aug. 16, Laggan vs Alexandria; Tues., Aug. 19, Alexandria vs Laggan; Thursday, Aug. 21, Laggan vs Alexandria; Sat., Aug. 23, Alexandria vs Laggan.

Bonnie Glen finishes first

Bonnie Glen added yet another trophy to their 1980 collection of hardware by doubling Fat Alberts 4-2 on Tuesday evening. That victory assured the Alexandria team of a first-place finish in the Cornwall Sportsmen's Softball League.

Bonnie Glen trailed Burger King throughout the season and it took three consecutive victories during the last week at play to overtake them. The winning streak began last Tuesday with a 4-3 victory over Burger King. The score deadlocked at 2-2 in the fifth inning Robert Boisvenue sent one "up, up and away" with a man aboard to give Bonnie Glen the victory.

Tuesday's win meant a three-way tie for first, Rene Reynen being the third contending team, and Bonnie Glen played them on Thursday, squeaking out a 5-4 victory. Frank St. Pierre scored the winning run with a solo shot.

The season's final victory came Tuesday over Fat Alberts. In this contest, which sewed up the league crown, Jean Lapensee was player of the game with two big rbi's and good defensive plays back of the plate.

Bonnie Glen meet Kastners in a best-of-five semi-final series which began Tuesday evening. Second-place Burger King met third-place Rene Reynen on Monday evening and dropped the first game of the semi-final series, 3-2.

The league title comes in the club's second year of operation in the Cornwall league, last year they placed third.

Davidson sweeps contests

Hamish Davidson of Inverness-shire, Scotland made his two-week Canadian visit a productive one, winning three overall heavyweight championships at Scottish Games in Maxville, St. Lambert, Que., and the Canadian championship this past weekend in Fergus.

Hamish captured four of the five events featured in Fergus, winning the caber toss, the 28-pound weight throw, the stone throw and hammer, placing third in the 56-pound weight throw for distance. Dave Harrington of Old Chelsea, Que. who placed third in the overall field, won this event. Fred Vaughan of Myrtle Beach, North Carolina placed second overall.

Ronnie MacDonell of Lochiel took first place in the amateur class but disappointingly failed to qualify for the higher competition.

Fergus Highland Games are highlighted by the heavy events which attract an elite field of competitors, all of whom must qualify in order to compete. This year's field included five Americans, four competitors from Ontario, Dave Harrington and Hamish Davidson.

Also competing over the weekend at Highland Games in Syracuse and experiencing success were John MacDonald of Syracuse and Roddie McLeod. Roddie won the sheaf toss and placed second in the caber while John won the caber event and came second in the sheaf toss.

The Highland Games in St. Lambert on Monday, August 4 saw Davidson and Harrington rank one-two overall, a repeat performance from Saturday's Maxville competition, John MacDonald of Syracuse, NY, placed third. MacDonald recorded a major upset at the Montreal Games beating Harrington in the caber toss and placing second in the event behind Davidson.

Other Glengarry competitors attending the Montreal event included Roddie McLeod who collected two third placements in the hammer throw events; Ronnie MacDonell who also won two thirds in the 56-pound weight throw for distance and height and Robin Thomson who took three fourth-place wins in the caber toss, 56 and 28 pound weights.

Fly day planned

Like wind sports—ever tried gliding? Rideau Valley Soaring School, is holding a Fly day to introduce you to the sport. Gliding is done in a plane without a motor. Experienced pilots will take passengers up for an exciting introductory flight. Bring along your camera as you will have plenty of opportunities to take great shots.

The Soaring School is three miles south of Kars on Highway 13. Fly Days will be held August 16 and 17 from 8 a.m. to dusk. If you come in the morning, breakfast is available. Cost of the rides is $15 or $18 depending on the type of sail plane taken up.

If it is raining, the Fly Days will be held August 23 and 24.

A Registered Builder of
HUDAC NEW HOME WARRANTY PROGRAM
Theo Van Den Oetelaar
William Wylie
General Contractors
— Free Estimates —
874-2079 or 874-2456
33-4c

FINAL CLEARANCE
on
Mercury and Honda Outboard Motors



	Reg.	Now
9.8 h.p. Mercury	$1,146	$925
4.5 h.p. Mercury	$701.50	$595
7.5 h.p Honda	$919	$795
14 ft. Fiberglass Canoe	$269	$219
Minn-Kota electric motor		$125

SHEPHERD MOTORS
83 Main St. Alexandria 525-1402
33-1c

Atlantic Hotel
The Station
Alexandria
AUGUST PROGRAM
A month of celebration to mark the 20th Anniversary of the Macdonell family's ownership of the Atlantic Hotel
August 11 - 14
Willy Wilson Duo
August 15, 16
Jim Connors and the Voyageurs
August 18 - 23
The Descendants
August 25 - 30
Will Hawkes

GERRY DEXTRAS
Bookkeeping Service
Now located at
86 Harrison Street
Alexandria, Ontario
Tel. 525-1588
1-w-m

Ottawa Ex.
CREVIER
BUS LINES LTD.
Will be leaving for Ottawa Ex.
at 10:30 a.m.
Will return after
the last show
Sun., Aug. 24
Tues., Aug . 26
Wed., Aug. 27
Sun., Aug. 31
Advance Reservations Call
Crevier Diner
525-3344 — Day
525-1582 — Night
Also 525-1872 — Day
Moose Creek
538-2369 — Day
538-2356 — Night
33-2c



We Have
The Auto Parts You Want!
We carry a complete line of automotive supplies, from batteries to exhaust systems. If we don't have the part you need in our huge inventory, we'll make every effort to get it for you.
HOPE'S AUTO PARTS
Alexandria 33-1c 525-1330

LA MAISON
THIS MODEL HOME ON DISPLAY

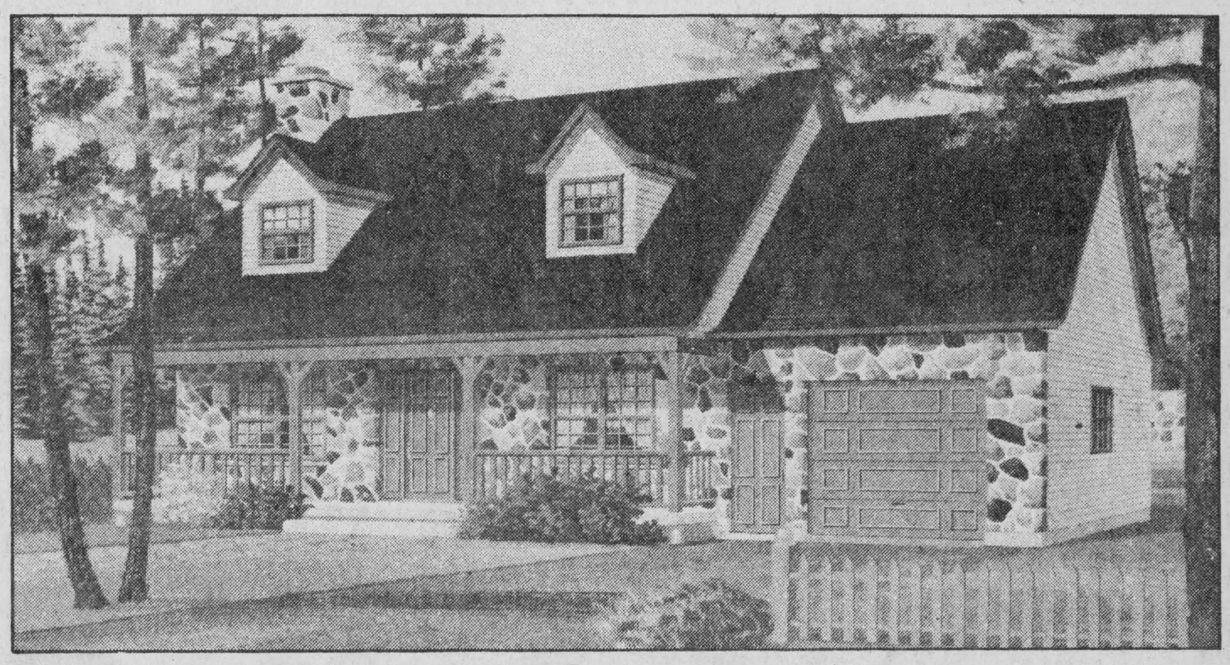

Interested? Call or See
LES CONSTRUCTIONS CLAUDE LALONDE LTD
Custom Home Builders
Bainsville, Ont.
Tel. 1-613-347-2283
33-1c

EDITORIAL

IT'S OUR OPINION

The Glengarry News

ALEXANDRIA, ONTARIO, WEDNESDAY, AUGUST 13, 1980

The need for a treatment centre

The establishment of Mount Carmel House in St. Raphael's as a treatment centre for alcoholics is part of the new attitude towards a problem in our society that we have long tried to ignore.

Gradually we are coming to accept the fact that alcoholism is an illness, and not just a moral failing. In Canada the number suffering from alcoholism is over one million. Men and women are affected in equal ratio.

Two major hurdles face today's victim—the courage to admit treatment is necessary and a place to undergo the same.

If it is difficult to convince the population at large that alcoholism is an illness which must be handled accordingly, it is even more difficult to convince the individual that he or she is an alcoholic who must submit to a recovery program.

Unwillingness to accept the unpleasant truth is part of the built-in mechanism in us all. Cancer victims try to convince themselves the diagnosis is wrong; the bustling executive refuses to believe his heart has limitations. The alcoholic can push his luck a little farther because he is not faced with the "six-months-to-live-if-you-don't-co-operate" threat.

Sister Jean Doyle, health care co-ordinator at St. Joseph's College in North Bay who delivered a report to the Industrial Accident Prevention Association Annual Conference in April stresses that administrative personnel must be able to recognize the alcoholic's need for treatment.

Sister Jean, a member of the Sisters of St. Joseph who run a treatment centre in North Bay, describes the employed problem drinker as a person whose job performance is repeatedly disrupted because he drinks too much alcohol. He is on the average, a person in mid-forties who is experienced on the job so illness reaches a crisis when productivity should be at its peak. Both the quality and quantity of work declines as alcoholism progresses. It is estimated the problem drinker costs his company 25 per cent of his gross pay.

William Milks who championed the idea of treatment for problem drinkers while he was personnel commissioner of Metropolitan Toronto back in 1977 is quoted by Pat Johnson in The Financial Times: "These people are assets. You lose them and you lose maybe 15 years of skill."

Johnson reports that Imperial Oil's medical director, Dr. Clifford Preece, estimates that 50 per cent of those treated successfully rehabilitate themselves. "But I'd call it a great success if we were to save just one middle manager a year," he adds. "A firm can spend $40,000 to $50,000 training someone to that level. If you can save an investment like that it can pay for a whole year of the treatment program."

Imperial Oil, General Motors and similar large plants have their own programs to identify and help problem drinkers on staff.

A survey of 12 GM plants showed that one year after treatment, absenteeism among those treated had dropped by 20-40 per cent and grievance and disciplinary activity had dropped by 30 per cent.

A survey of workers who had refused to take treatment showed sickness and accident benefits were up by 128 per cent, workmen's compensation costs were up by 77 per cent and grievance and disciplinary activity had dropped by 33 per cent.

There is scarcely a family today which has not had at least one of its members adversely affected by alcoholism. Cost-wise it hits the entire population.

Sister Doyle sums it up:

"You provide a product or service to the public, but what determines the price? Labor is certainly a big part of it. And it is obvious that labor costs are increased by poor work performance, low productivity and high absenteeism. The main cause of this is alcoholism and we are all paying for it. The cost of alcoholism is written into the price of everything we buy, and every service we receive, from a street car ticket to a blood test."

The problem, it appears, should be of major concern to all of us.

It is all very well to suggest treatment such as that provided by GM or Imperial Oil, but in a community such as we have here in Eastern Ontario, no such centre exists. Hospitals in the area are able to provide nothing for the alcoholic beyond the detoxification stage.

A handful of people who recognized the need of a clinic to serve this area banded together early this year to correlate ideas and came up with the idea of using the abandoned stone building in St. Raphael's once known as Iona Academy. They formed a directorship known as the Mount Carmel Association and an amazing amount of progress has been accomplished in a few short months.

However, if this building is to offer service as a treatment centre, both financial and moral support is needed from the community it is to serve.

Our area contains its proportionate share of the million in Canada diagnosed as alcoholics. We trust our people in Glengarry and the neighboring counties will no more turn their back on them than they would for any other illness.

A. MacD.



ITEMS OF AULD LANG SYNE . . .



. . . GLEANED FROM OUR FILES

TEN YEARS AGO
Thursday, August 13, 1970

The historical St. Raphael's Church was gutted by fire early Tuesday morning, discovered about 1 a.m. by Miss Florence Macdonell. At the height of the blaze the flames were visible from as far away as Alexandria and Apple Hill.—Marcel Viau, 21, of North Lancaster died in a two-car crash early Sunday, cutting short September wedding plans.—St. Catharine's band Clan MacFarlane won the pipe band championship of N. America at the Highland Games. Attendance was down at the Games, at 15,000.—Former Glen Roy and Alexandria resident Bernard (Buddy) Wilton, 28, of Montreal drowned at a Grenville, Que. canal.—Cliff Rae added a 78 to the 75 he had shot Saturday to capture the men's championship of the Glengarry Golf Club. Leo Lemieux took Class B honors and Paul Goupil wan in Class C.—Rev. Bernard Lajambe is now appointed Pastor at St. James Church in Maxville. Rev. Gordon Villeneuve, now Pastor of St. James, is appointed Pastor at St. John Bosco in Cornwall. Rev. Gilles Deslauriers, a newly ordained priest, is appointed associate pastor at Sacred Heart Church in Alexandria while pursuing theological studies in Ottawa. Very Rev. Bernard Guindon is now Pastor in Crysler. Rev. Aime Leduc is now Pastor at Nativity Church in Cornwall. Rev. Mario Merizzi is his associate. Rev. Laurier Rivet is associate pastor at Holy Cross in Cornwall. Rev. Denis Lefebvre is now associate pastor at Nativity. Rev. E. Houde is resident chaplain at St. Joseph's Villa. Rev. Rejean Lebrun and Rev. Kevin Maloney are supervising religious instruction programs at the Tri-County Board of Education. Rev. Roger Desrosiers will spend a year of study at Montreal.

TWENTY YEARS AGO
Thursday, August 11, 1960

Aime Lalonde of Montreal, on Aug. 2 took ownership of Dore's Meat Market from Joseph Dore who is retiring from business.—Four area men are learning to fly, Jim Graham, Doug Baxter, Claude Lemay, Alexandria, and Bill MacEwen of Maxville.—The Steering Committee to further plans for a hospital here was named a five-man information committee which will visit area councils. G. G. Aubry is chairman and other members are Laurent Sicard, Mayor George Simon, Bruno Massie and Elie David.—The home on the former Solime Seguin farm, two miles south of Alexandria, was destroyed by fire. Mr. and Mrs. Robert Levac and family were leasing the house, owned by Sauve Bros. of Montreal.

THIRTY YEARS AGO
Friday, August 11, 1950

The third annual Glengarry Highland Games attracted some 18,000 to Maxville Saturday and were a profound success.—Anita Paquette, 2½-year-old daughter of Mr. and Mrs. Oscar Paquette, was drowned Friday morning in the St. Lawrence near her home one mile east of Summerstown.—Donald G. McDonald left Sunday for Montreal, where he has accepted a position with the CPR.—Miss Mavis Dewar arrived home Friday after spending the past month attending Summer School of Music at Toronto.

FORTY YEARS AGO
Friday, August 9, 1940

Big attraction at the Glengarry Red Cross Street Fair next week-end is to be the 45-piece band of the RCMP.—The Imperial Oil Co. this week took over the service station on the Mill Square. T. Periard has erected a new B-A station on part of the former Munro & McIntosh site.—"D" Company of the Reserve Battalion is already over strength, following a heavy rush of recruits this week. Company officers are Major S. G. Cameron, captain G. N. Kinloch, Lieuts. N. F. Sharkey and S. T. Sharkey.

FIFTY YEARS AGO
Friday, August 15, 1930

Rev. Michael Louis Lafontaine, OP, whose ordination took place a week ago in Ottawa, celebrated his first Somemn Mass in the Church of Our Lady of the Angels, Moose Creek, his native parish, on Sunday last.—Glengarrians had good views of the giant British dirigible R-100 on Sunday and Monday as it flew to Ottawa, Toronto and back to Montreal shortly before 6 p.m.—Next Sunday, in St. Finnan's Cathedral, the Bishop of Alexandria will confer on the tonsure of Donald Kerr, son of Mr. and Mrs.

(Continued on Page 11)



Perspective

by Bob Roth

Thinking is important

Every time there is a shock wave in the economy, it seems we must endure a bout of anti-intellectualism.

I was not surprised, therefore, to read a recent column by a business spokesman lamenting the waste of a good liberal arts education.

"The key issue is shortages of skilled labor," writes Roger Worth of the Canadian Federation of Independent Business. "For years Canada's governments have been funneling billions of dollars into education but there has been little planning to correct expenditure on training with the kind of jobs that are now becoming available.

"We've been spending money to train people in the arts and humanities rather than blue-collar trades where high-paying employment is now available."

More often that not, I agree with Mr. Worth's views. This time, however, I beg to differ. I do not contest the need to provide people with the necessary tools to function in society. What I refuse to endorse, however, is his premise that the sole purpose of education should be to provide skilled cogs for the corporate wheel.

His assumption seems to be that all knowledge not directly related to gross national product is, by definition, non-productive.

Putting it another way, one bar room conversationalist once remarked in my presence, "What good is a degree in philosophy?"

"I suppose that depends on how much value you place on thinking," was my reply.

(Although he didn't say so in so many words, the ensuing level of discourse left little doubt that cerebral activity was not on top of his priority list.)

I would contend that the liberal arts and humanities, rather than being superfluous, reflect the very essence of mankind. It is man's intellect, above all else, that places him above the lesser animals.

The ability to transform mere words into the rhyming rapture of a sonnet, to capture the adventure of life on a silent canvas, to weave tiny notes into the harmonious ecstacy of a symphony, to understand and refine concepts, such as democracy; these are the reflections of mankind's highest achievement.

And yet, some would hold up to ridicule, those who tend to see themselves in terms of how they excel in these fields, rather than in terms of how many toilet seat covers they can manufacture in an hour.

These critics have no patience with young idealists who value the brush stroke of a master over the god of gadgetry.

Living is more than taking in food every day and huddling under a roof every night. These are necessities of life and we must make provision for them, but they are not the spiritual peaks of our existence and they do not distinguish us from the other mammals which roam this earth. Our caves may be more spacious and more brightly decorated, but essentially economic activity is merely a response to our "creature" needs.

Mankind also has psychological and intellectual needs.

Mr. Worth is correct when he says we should prepare our young people for the real world. But he assumes that only business has the right to shape that world. If business needs factory fodder, that's what our educational system should produce.

The big question is, should people adapt to the needs of the economy or should the economy adapt to the needs of people?

In my opinion, all people should have access to an education in the arts and humanities. Even more, they should be encouraged to partake of those riches.

Had Mr. Worth suggested a combination of skill training with an arts and humanities program, I could have supported him. To promote skill training "rather" than arts and humanities, however, is a regressive step in the development of human potential.

Those who assail the arts and humanities are attacking nothing less than the dignity of the human mind. And to do so is to deny humanity, itself.

THE GLENGARRY NEWS LIMITED

A member of the Canadian Community Newspapers' Association

CNA Audit Bureau of Circulation ABC

THE GLENGARRY NEWS LIMITED

P.O. Box 10, Alexandria, Ont.—Tel. 525-2020

EUGENE A. MACDONALD, President
EMILE HURTUBISE, General Manager and Publisher
ANNA MARGARET MacDONALD, Editor
ROBERT ROTH, Assistant Editor

SUBSCRIPTION RATES: $10.00 per year; $12.00 per year in Canada, beyond the 40-mile zone; $20.00 per year U.S.A. and Foreign—Second class mail registration No. 1302

'From the old rail fence'

by Anna Margaret



Ah, the kilt! Each year we attend the Highland Games, we see more and more people appearing in this ancient pleated skirt which has withstood the creations of the designers down through the years.

Adaptations of it there may be, but woe to the fingers of the stylist who would dare to re-fashion this strip of tartan! As an investment in apparel it is hard to beat. One such outfit means you have a formal outfit for the rest of your life. Leave it to the Scots to so design.

There are however, certain hazards endured by those who would dare to venture forth in this Highland raiment, one men don't usually think about until they get in some very conspicuous place like a stage in front of several thousand people, at which time they realize they should have asked certain questions beforehand.

How, for example, does a man sit in a kilt? If he assumes the same posture as he does while wearing his trousers, this usually leaves him with a knee at each side of the chair.

Question: When a man wears a skirt should he sit like a lady with his knees together or should he sit as if he is unaware he is wearing a skirt?

At the risk of invoking censure for calling a "kilt" a skirt, please advise how else you would describe it.

Had a wee bit of fun teasing Denis Ethier about wearing "troosers" on Games Day. Hoot mon, where was your kilt? I edged.

"Well, I could have worn one, but I wasn't sure what I was supposed to do," Denis defended. "I wouldn't want to offend anyone."

I'm sure he is not the first one faced with such a dilemma and we had a little discussion about the pros and cons of eligibility.

Darned if I could come up with any rules about who has a right to wear a kilt. Pipe bands do not make any restrictions on nationality and being a band member automatically means the wearing of the tartan.

Dancing teachers don't fuss about nationality either. The dress is part of the deal.

And then what tartan does one wear, if there is not a direct ancestral line to go to?

Do any of our poor old forefathers or "foremothers" toss about in their graves because one of the grandchildren favors one branch of the family tree over another through the choice of tartan?

Making a choice might be as difficult as not having any to choose from.

Does the man from Glengarry wear the MacDonell of Glengarry tartan? Seems to me it would be a logical choice but then I could be accused of prejudice since I bear connections.

The Glengarry Strathspey and Reel Society solved its problem by wearing the Cameron tartan. None of them are Camerons.

Rather than start making a choice in my own lineage among MacDonald, MacDonell, MacGillivray, MacCosham and the like, I'd prefer to settle for the Maple Leaf tartan.

I can't think of a single reason why our members for Glengarry shouldn't be strutting our traditions. After all we do enough bragging about them.

Don't you think so, Osie?

They'll Do It Every Time

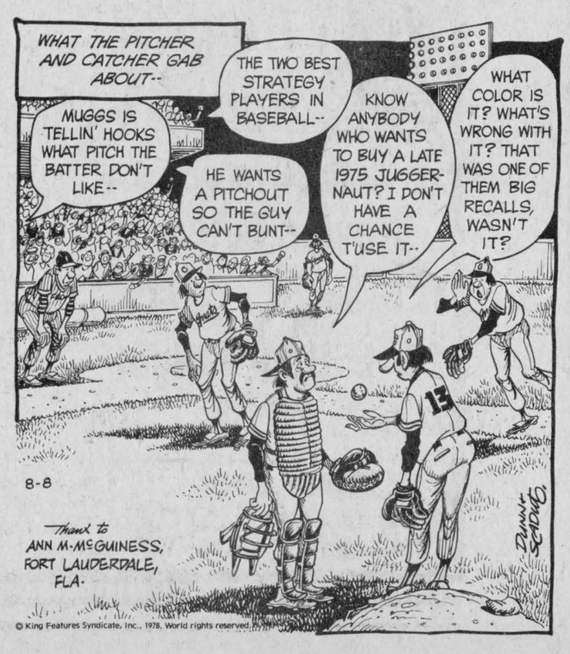

© King Features Syndicate, Inc., 1978, World rights reserved.

PRICES EFFECTIVE UNTIL CLOSING
SATURDAY, AUGUST 16, 1980.
WE RESERVE THE RIGHT TO LIMIT QUANTITIES
TO AVERAGE FAMILY REQUIREMENTS.

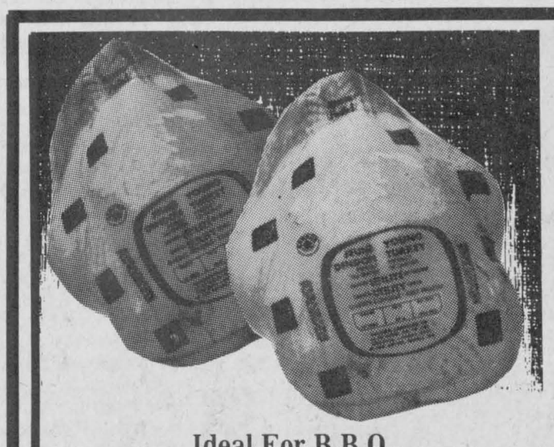

Ideal For B.B.Q.
Utility Grade 6 to 10 lbs.
Frozen
Young Turkeys
lb. **85¢**

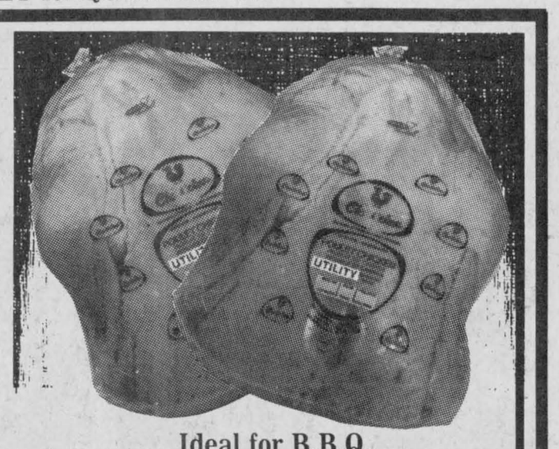

Ideal for B.B.Q.
Utility Grade 2 to 4 lbs.
Frozen Frying
Chickens
lb. **78¢**

Ideal for B.B.Q.
Primrose Store Packed, Frozen
Beef Patties or Beef Steakettes
lb. **1.35**

Fresh
Pork Shoulder or Butt Chops
lb. **.88**

Previously Frozen
Pork Riblets
lb. **.38**

Freshly Ground
Medium Ground Beef
lb. **1.55**

Top Valu — 1 lb.pkg. **Skinless Wieners** **.95**

Top Valu — 500 g pkg. Sliced **Side Bacon** **.99**

Top Valu — By The Piece **Visking Bologna** lb. **.55**

Top Valu — **Store Packed Pure Pork Sausage** lb. **.85**

SCHNEIDERS WEEK AT IGA

1 kg pkg.
Frozen
Beef Patties
3.75

500 g pkg.
4 Varieties
Sliced
Side Bacon
1.55

175 g pkg. Mac & Cheese, Bologna or **Chicken Loaf** **.75**

900 g carton **Bucket of Chicken** **3.38**

1 lb. pkg. 4 Varieties **Wieners** **1.55**

500 g pkg. 4 Varieties **Bologna** **1.65**

500 g pkg., 5 Varieties
Quarter Pound
Beef Burgers
1.95

2 to 3 lbs. Olde Fashioned **Dinner Hams** lb. **3.18**

375 g pkg. Mac & Cheese Luncheon or **Chicken Loaf** **1.35**

Canadian Queen
Halves or Quarters
Boneless
Smoked Hams lb. **1.65**

Canadian Queen 175 g pkg.
Mac & Cheese
Bologna or
Chicken Loaf **.45**

Canadian Queen 175 g pkg.
Sliced
Cooked Ham **.75**

Canadian Queen
1½ lb. tin
Cooked Ham **2.75**

Top Valu — 500 g pkg. Variety **Cooked Meats** **1.35**



Produce of U.S.A.
No. 1 Grade Plump Juicy
Red Grapes
lb. **89¢**

Local Grown
Canada No. 1 Grade
Transparent
Apples
3 lb. bag
ea. **.89**

Sweet Juicy
California Valencia
Oranges
Size 113's
doz. **1.59**

Local Grown
Canada No. 1 Grade
Green Cabbage ea. **33**

Produce of U.S.A.
No. 1 Grade Spanish
Onions pkg. of 2 **.89**

Habitant Cube
Green Relish
12 fl. oz. jar
39¢

Royal Assorted Varieties
Instant Pudding Mixes
3.5 oz. pkg.
3 for $1

IGA

STORE HOURS
Open Every Thursday and Friday
till 9 p.m. till 10 p.m.
Sat., 8:30 to 5



York
Assorted Fancy
Vegetables
10 fl. oz. tin

Success
Standard Sliced
Peaches
14 fl. oz. tin

4 for $1.59¢

Scottowels
Assorted Colours, One Ply
Paper Towels
2 roll pkg.
1.09

Libby's Unsweetened
Grapefruit Juice
48 fl. oz. tin
1.09

Coca-Cola or Sprite
Soft Drink
750 ml btl.
6 for 1.99
(plus .25 deposit per btl.)

Kraft 500 ml btl.
French
Salad Dressing **1.09**

Facelle Royale pkg. of 100
Assorted Colours
3 Ply
Facial Tissue **.69**

Wylers 3 x 3 oz. pkg.
Assorted Flavours
Crystal Drink Mixes **.89**

York 12 fl. oz. tin
Fancy
Kernel Corn **2/.88**

Chase 'n Sanborn 1 lb pkg.
Ground Coffee **3.49**

Sunlight 12 L cont.
Powdered Detergent **5.89**

Kraft 24 fl. oz. jar
Strawberry Jam **2.19**

Glad pkg. of 10
Large Size
Freezer Bags **.79**

FROZEN FOOD

Old South 12.5 fl. oz. cont.
Frozen
Florida Concentrated
Orange Juice **.79**

High Liner 32 oz. pkg.
Frozen Family Size
Fish & Chips **1.99**

Brookpark 8 oz. pie
Frozen
Assorted Varieties
Pot Pies **2/$1**

High Liner 1 lb. pkg.
Frozen
Ocean Perch Fillets **1.69**

McCain 4 lb. bag
Frozen
Straight Cut Superfries **1.79**

Stouffer 8 oz. box
Frozen
Chili Con Carne **1.29**

DAIRY

Blue Bonnet
Soft Margarine
2 lb. tub
1.49

Kraft 500 g pkg.
Process Singles
Cheese Slices **2.19**

Fleischmann's Corn Oil
Margarine
3 lb. pkg.
3.29

Maple Leaf 16 oz. pkg.
Individual Wrap Regular
Cheese Slices **1.89**

BAKERY

Weston 24 oz. loaf
(Ontario Stores)
Enriched White Bread **.59**

Weston 10 oz. pkg.
Raspberry Cream Roll **.89**

HEALTH AND BEAUTY AIDS

Head & Shoulders
100 ml tube, 175 ml btl.
Shampoo **1.79**

Crest Regular & Mint
Toothpaste
150 ml tube
1.59

BACK TO SCHOOL

Campus pkg. of 4
Exercise Books **1.29**

Campus
pkg. of 200 sheets
Loose Leaf Refills **1.49**

Scotch Brand
pkg. of 1 roll Magic Tape
and 1 roll Transparent
Tape **1.49**

CONFECTIONERY

Freshie 4 oz. pouch
Assorted Flavours
Drink Crystals **3/$1**

Kraft 10 oz. bag
Assorted
Softee Toffee **.79**

Clergy Comments from Glengarry Christian Council

by Edwin J. McDonald
B. Comm., B.A., B.D.,
serving the St. Andrew's
United Churches in
Williamstown and Martintown

"Rekindle the gift of God that is within you." (2 Timothy 1:6)

What did Paul mean when he instructed Timothy to "Rekindle the gift of God that is within you"? Does each person have a gift of God within?

At first we could think of unusual gifts such as artistic ability with paint and brush, or a clear true singing voice, or good literary expression. One who has an exceptional ability should give God credit because no one can determine to whom, when, and under what circumstances one should be born. but I don't believe Paul was referring only to talents and abilities when he told Timothy to "rekindle the gift..."

Most of us are ordinary persons. We are overshadowed by others more brilliant and talented. But we can always find someone who is less gifted and less talented. If one feels small in the presence of others who have greater gifts, one can build up one's ego by finding others who are less fortunate. However, it is not mature to depend on the less fortunate for one's own well--being.

I believe Paul was referring to something within each person that is apart from God-given talents and abilities. I mean the gift of life iteself; that from God which is within everything that lives. Nothing can live without



Reverend MacDonald

God for God is life. God is spirit and spirit is life. To use an analogy: God "breathes" and God's breath or spirit comes into a new-born and the being "lives." When a physical body is no longer able to hold or support the spirit, the spirit returns to God and the physical body is dead.

It is the spirit of God within each one of us that Paul wanted "Rekindled." Because God has created us free, each person can rekindle the spirit within or allow the spirit to almost go out. Paul said to rekindle the fire; stir it up; keep the fire burning strongly.

That advice could be what we need as we begin to think about the coming new Fall season. Summer this year has been different from others summers. It is too late to think about what you will make of this summer. It is time to plan for the next season. Stir up the spirit, that is life itself, within you. Set your will to new positive actions.

It is time to be in good condition for the "race that is set before us". Rekindle the spirit which is love and power. Stimulate your mind, help the less fortunate, and strive to make your community a better place in which to live. Take on new activities which will be exercise for your body, mind and spirit. Remember! In all your ways to acknowledge God who is the very essence of the life that is within you.

Runners race riverside

Over 90 runners massed in front of the Williamstown Fair Grounds in the hot sun on Sunday and then headed west down North River Road with the blast of the starting gun as the Second Annual Great Raisin River Foot Race began. Vince Fay of Ottawa led the pack with a time of 38:40, shaving one minute and 25 seconds off last year's pace.

Fay, a member of the East Ottawa Lions Running Club, passed second-place finisher John Clark of Perth around the six kilometre mark and went on to complete the 11 kilometre run unchallenged. Norm Fournier of Cornwall completed the race in third place.

Madeleine Huot of Alexandria was the only first-place Glengarry winner capturing the junior female category. Cecile Cornelissen of Williamstown finished second and Nancy Granberg of Lancaster came in third, tied with Tracy Hutton of Ottawa.

Greg Echlin of Ottawa won the junior male class with Chris Roberts of Ingleside finishing second and Paul Hurtubise of Moose Creek running third.

Penny Bales, a former Canadian Olympic middle-distance runner, won the 20 to 34-year-old female category and the overall female title, finishing 22nd in the field. Mary Riopelle and Rosella MacNeil, both of Ottawa, followed her across the line.

In the female master's category, over 35 years, Diane Palmason of Ottawa won handily with Cheryl Langford of Cornwall placing second and Cathy Carriere of Ottawa finishing third.

Jim Halpin from Madrid, NY took the male master's class, **Trevor Banks of Ottawa came in second and Alvin Dunnalls, Winchester, third.**

The race drew raves from runners, particularly the scenic **course which saw them follow North River Road to the MacGillivray Bridge, across to the South River Road, back to Williamstown and around to the finish line in front of the Fairgrounds.**



FOOT RACE WINNER—Vince Fay of Ottawa won the Great Raisin River Foot Race on Sunday and presenting him with the Tom Longboat Trophy is Stephanie Nicholls, of Lancaster, a granddaughter of the trophy's **donor, Harry Price. The trophy was** presented for the first time on Sunday in memory of the legendary runner who once won a race at the Williamstown Fair in 1907.
Staff Photo—Brian Filion

Other Glengarry runners who completed the race were: Bob Nicholls, Lancaster, fifth; Eric Wheeler, Williamstown, 26th; Brian Filion, Alexandria, 33rd; Richard Lang, Williamstown, 52nd; Heather Mitchell, Bainsville, 57th; Pierre Aubry, Alexandria, 77th; Grant Fraya, Williamstown, 82nd; Garth Fraya, Williamstown, 84th.

At post-race ceremonies Vince Fay was presented with the Tom Longboat Trophy by three granddaughters of Harry Price, Stephanie Nicholls, Mary Jane Wetzl and Nancy Davis, donor of the trophy.

Mr. Price of Toronto, donated the trophy out of admiration for the legendary Canadian long distance runner and friend, Tom Longboat. Longboat won several long distance races including the Boston and Montreal marathons in 1907 and the Olympic Marathon in 1908. In 1907 he won a race at the Williamstown Fair.

Glen Robertson

Mrs. Yolande DeBellefeuille has returned from an eight-day trip to North Bay, Sudbury, Chelmsford, Larchwood, Levac, and Onaping, Ont. She visited her many nieces and nephews and attended the 50th wedding anniversary of her nephew and his wife.

Milton Miree, Burlington, Ont. called on Stanley Robinson and Ken and Cassie MacLennan.



KEYS TO SUCCESS?—Alain Giroux, right, receives both store keys and a warm handshake from previous co-manager and operator of Hope's Sports store, John Hope. Alain and father Gaetan, both sports enthusiasts themselves, recently purchased the seven-year-old store from Wally Hope. It is now renamed "A and G Giroux Sport" and will remain at the present location in the Hope Building on Main Street for at least the next five years. Staff Photo—Cameron Ward

GLEN SANDFIELD

GO SLOW — PROTECT OUR CHILDREN!

by Lorna Chapman

Mr. and Mrs. Elmer Enberg had niece Tania and nephew Jason visiting them for a week recently, and had a very nice visit with the children's parents, Cliff and Patty Enberg before they took them home to Toronto.

Visitors recently at Glenlennon Farm with Mrs. Angus MacLennan and family have been Dr. and Mrs. Coldbick of Ottawa and Mr. and Mrs. Glen Stewart of Mississauga, Marily, Leslie, Kristin and Erin Lawlor of Harrowsmith, Gail and Ken Hartrick with baby Todd.

Wendy and John Nangreaves of Montreal spent the week with her parents Bud and Lorna Chapman.

The Ewen MacPhees of Toronto are in the area visiting her mother Mrs. Arthur MacMillan and his mother Mrs. A. MacPhee.

Haley and Cheri MacLachlan of Ottawa are passing this week with their grandparents Mr. and Mrs. Ron MacLachlan.

Keith MacRae has returned from a stay with his grandparents, Mr. and Mrs. Clifford Smith, in Packenham.

PLEASE TAKE NOTE

There will be a Sunday evening service at Glen Sandfield United Church this Sunday at 8 p.m. Alice Fraser will be leading the worship that night.

Photos displayed

A collection of photographs entitled, "Newfoundland", by John deVisser, is now on view in the Williamstown library until September 6.

John deVisser was born in Holland and came to Canada in 1952. His photographs have been widely published in Canadian and American magazines and books. He collaborated with Farley Mowat on "This Rock Within the Sea: A Heritage Lost", and with Scott Symons on "Heritage", a romantic look at Canadian furniture. This was followed by the publication of "Rivers of Canada".

He has participated in numerous World's Fairs, and won a number of awards, including the first Gold Medal awarded to a photographer by the National Film Board. His work is included in the New York Museum of Modern Art Collection.

The series is as unforgettable as Newfoundland itself. Devisser has met the Challenge of a forbidding and mysterious island.

The collection will be moved to Alexandria on September 9.

ROOFING
COMPLETE
RENOVATIONS
NEW CONSTRUCTION
— FREE ESTIMATES —
C.H. LANDRY
110 Oak Street, Lancaster
Tel. 347-3649
31-4c

LANCASTER BOAT TOURS
LANCASTER PARK
SEAWAY CRUISE
and
Glengarry Park
Service Road, Hwy 401
Tel. 347-3837
Departs daily
at 2 p.m. and 6 p.m.
AVAILABLE FOR CHARTER
AND FISHING PARTIES
28-8c



Driver preoccupation can be fatal.

Adrien Menard Electric Inc.
ELECTRIC MOTOR REPAIRS
11 Mill Square Tel. 525-2173
Service of water pumps
Repair of Sunbeam cow clippers
Sales of Jacuzzi and Beatty jet pumps
51-tf

I. R. BELL & SON
Scrap Metal, Batteries
Radiators, Copper, Brass and Steel
Top Price Paid
Isadore Bell
Tel. 933-1119
840 Amelia St.
Cornwall, Ont.
27-tf

BINGO
GLENGARRY SPORTS PALACE
8:00 p.m.
Doors Open At 6:30 p.m.
Thursday, August 14
15 Regular Games
6 SPECIALS — 50-50
ONE WINNER TAKE ALL
Door Prizes — $25-$15-$10
JACKPOT $1,075
In 5 Numbers
Admission 50c per person
Tables and chairs will be added
in the lobby for your convenience.

A 10% Discount
Given on all
Wedding or Anniversary
Invitations
from
Highland Heritage
Stationers
11 Oak St., Lancaster
Ontario. Tel. 347-3771
29-10c

WHITEWASHING and
DISINFECTING
High Pressure Washing
BILL ANDERSON
Vankleek Hill, Ontario
Tel. 674-5765
23-tf

PHOTOGRAPHY
...We'll Get You
Into The Picture!
THE
CAMERA COOP
Lancaster
33-1c
Tel. 347-3736

THE BEAUPRE MOTEL
Your First Choice for Dining Pleasure
Seafood and Lancaster Perch are
our Specialties
Every Wednesday night is
King Crab night—Special $8.95



Our spacious dining room overlooking Lake St. Francis

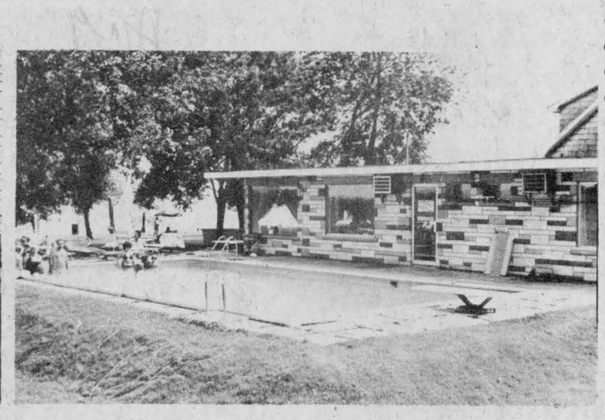

Our Pool is open to all customers

We're on picturesque Lake St. Francis and can be easily reached by car or boat
By car—Take Exit 9 off 401, turn left at the White House Hotel
By boat—Turn due north of buoy D6
Your hosts—Bernie and Marilyn Lajoie
BEAUPRE MOTEL
315 Principale, St. Zotique
For reservations Tel. 267-3209

The Old Mill Stream

by Anna Margaret

A Gananoque cattle dealer has been fined $250 on each of two charges under the Animal Disease and Protection Act.

He had been charged with removing an ear tag from a cow and with placing the same tag on another animal. Ear tags identify a specific animal for disease control purposes. Improper use of the tags interferes with control procedures and constitutes a threat to Canada's livestock industry.

***

On Thursday, August 14, the "Operation Identification" group will be at the Island Park at 9 a.m. selling licences for bicycles and also to mark any bikes for identification in case of theft. At 1 p.m., there will also be a short play put on for the children in both English and French on "The Perils of Vandalism". Also there will be two short slide presentations on what "operation identification" is all about. Parents are welcome to accompany their children and ask any questions they might have concerning the project.

***

Winners of the various draws at St. Mary's Parish Social which was held on July 30, in Williamstown are as follows: $1,000 bond, Denise Lemieux, Green Valley; Special Quilt, Robert A. MacDonell, RR1 Williamstown; Teddy Bear, Barry Clark, Williamstown.

***

Wally Hope of Alexandria has purchased a carpet factory in Iberville, Que. in conjunction with Arthur Galbraith of Toronto and Murray Westerburg of St. Johns, Que. The new company which will be called Continental Carpet will have 30 salesmen throughout Canada. The building, located 30 miles south of Montreal, will occupy 31,000 sq. ft. of office and factory space.

***

The Remi Poirier Construction Company owned by Remi Poirier and Wallace Hope has started construction of the new building to house the IGA store on Main Street South.

***

Jerome Masterson who has been one of the Loch Garry "cottagers" for many a year will now be residing full time at the lake since his position as "General Sales Manager" at Roy's Garage will keep him here full time. The population of the county will also increase as he is accompanied here by wife Adair (Maloney) and family of six. He had previously been general sales manager at an Ottawa car dealership. Jerome replaces Jacques Paquin who is now working for a Montreal firm although he still resides in Alexandria.

***

Gilles and Monique Roy have learned how to really put variety in summer vacations. This year they and their family, Joanne, Lise and Andre travelled to North Sydney by train, to Argentia, Nfld. by ferry and in the far east province traded transportation with Bob and Denise Lemieux who had driven by van to that destination before flying home. The Roys drove the van back. Last year the Roys did an exchange deal with Alan and Vivien DaPrato and their family, Lindsay, Scott and Alana. The DaPratos drove out to the Calgary Stampede and flew back, while the Roys did the same in reverse.



SEGUIN—TROTTIER

Wed at Sacred Heart

Louise Trottier and Brian Seguin were united in marriage on June 21 in an afternoon ceremony at the Sacred Heart Church. Louise is the daughter of Gerald Trottier of Alexandria and Brian is the son of Mary and Aldege Seguin of Glen Norman.

Father Raymond Dumoulin officiated at the ceremony, while Richard Chenier played the music.

The bride was given in marriage by her father. She looked lovely in her floor-length gown of white chiffon fashioned with a frill collar and long sleeves, trimmed with lace. The back of her dress fell into five layers which made the train.

Her headpiece was trimmed with lace and tiny pearls. It secured a floor-length veil. She carried a cascade bouquet of red sweetheart roses, pink carnations and baby's breath.

Francine Larocque, a friend of the bride, was maid of honor. Diane, sister of the bride, and Sylvie Laferriere were bridesmaids. Lyne Trottier, the bride's cousin, was flower girl.

The bride's attendants wore identical dresses of floor-length, light blue polyester, and carried bouquets of stephanotis and blue carnations.

Henry Sarault, a friend of the groom's, was best man. Michael, brother of the groom, and Claude Poulin were ushers. Steven Dionne, the groom's nephew, was ringbearer.

Readings at the ceremony were done by Jackie Trottier, sister of the bride and Ann Marie Seguin, the groom's sister.

Altar boy and girl were Daniel Trottier, the bride's brother and Marie-Josee Dionne, the groom's niece.

The wedding reception followed at the Bonnie Glen. Acting as master of ceremonies was Claude Brunet.

The couple travelled to the Pocono Mountains, at the Cave Haven resort for their honeymoon. The bride wore a grey skirt with a white blouse and velvet burgundy blazer with a pink and white corsage.

They are now residing in Pierrefonds.

Guests came from Prince Edward Island, Boston, Kirkfield, Uxbridge, Smiths Falls, Kingston, Ottawa, Carp, Merrickville, Brockville, Montreal, Lachine, Cornwall and surrounding area.

Engagement

SAMSON—LEVAC

Mr. and Mrs. Fernand Samson of Bainsville are pleased to announce the forthcoming marriage of their daughter Denise to Jean-Francois, son of Mr. and Mrs. Gilles Levac of Dalhousie. The wedding is to take place at St. Lawrence Church in Curry Hill on August 30 at 5 p.m.

PEOPLE on the MOVE

Among those who attended the Glengarry Highland Games and called on relatives and friends in the area, were Miss Gertrude MacDonald and Jack Bermingham, Montreal; John L. MacDonald, Cornwall; Mrs. A. Edward MacDonald, Ft. Lauderdale, Mr. and Mrs. Allan D. MacDonald, Dallas, Texas, and Sean Gilsenan, Baldwin, Md.

Mr. and Mrs. Alex Urquhart have returned home from a 16-day holiday. They enjoyed a tour of the eastern parts of the U.S. and the Maritimes, the Cabot Trail, a three-hour trip on the ferry over to PEI and back and many places of interest. They went with the Ottawa Valley Tours.

Mrs. John McRae, Wallaceburg, is visiting Mr. and Mrs. Hugh J. MacCuaig, William MacCuaig and Mrs. Walter MacCuaig of Dalhousie.

Mrs. Rollande Theoret and Marie and Laurier of Vanier, spent two weeks visiting Gaspe, Perce and many beautiful places in Quebec province; also New Brunswick in the past week. Rollande and the Plamador family of Kanata, Ont., also went on a camping and fishing trip to Pine Cliff Lodge in the Madawaska Valley.

Recent guests at the home of Mr. and Mrs. Alphe Campeau and Mrs. Marie Campeau, Ville LaSalle, were: Rene Cardinal, Ottawa; Miss Simone Cardinal, Glen Robertson and Mr. and Mrs. Edgar Campeau of Cornwall.

Mr. and Mrs. Omer Menard and Laurenza Piche visited their cousin Florence Deguire of Pointe Aux Chene over the weekend.

Guests and callers at the Mervyn MacDonald home, Green Valley, on Highland Games weekend were: Ed and Judy Allinott, Tracy, Travis and Tammy of Winnipeg; Tony, Ruth and Kevin MacDonald of Prescott; Angus MacDonell, Margaret Wilcock, Valerie Simpson and Dawn of Kingston; Maureen Shea of Perth, Cathy Shea and friend Julie of Calgary; Gordon and Doug MacDonald of Pierrefonds and Ambrose MacDonell of Rosemount.

Mrs. Ella and Hilda Hay enjoyed a two-week holiday, travelling by plane to Calgary, Alberta, to visit with Mrs. Hay's daughter Olive and Peter Taylor.

Mrs. Alice Lichtenheld returned to Dearborn, Mich., after spending two weeks with Mr. and Mrs. Fraser MacLeod and Mrs. Irene McDonald. They also attended the Highland Games.

Mrs. Lichtenheld and sister Mrs. Fraser MacLeod, with Mrs. Irene McDonald, spent an enjoyable afternoon guests of honor at the home of cousin Miss Rebecca Spratt of Maxville.

Guests from a distance at the 25th wedding anniversary celebrations of Cameron and Yvette McCormick were: Mr. and Mrs. Joseph MacEachern and family from Judique, Nova Scotia; Miss Jacqueline Beaudette, Niagara Falls; Mr. and Mrs. Al Courtemanche, Montreal; Bob Gelineau and Chris from Ottawa; Mr. and Mrs. Rene Seguin and Stephane and Marc from Ville LaSalle; Mr. and Mrs. Lee McCormick and David, Islington; Mr. and Mrs. Crawley, Hull; Mr. and Mrs. Bob Nannan, Ottawa; Mr. and Mrs. Lionel Seguin, Scarboro; Mr. and Mrs. Neil McCormick, Ottawa; Mrs. Thelma McDonald and Stuart, Cornwall; Andrew and Kathy Darling and Tatyana Radayic, Ottawa; Mr. and Mrs. Terry Wheeler, St. Andrews and John and Carole Williams, Maxville.

Mr. and Mrs. Ernie Rupoli and daughter Maria have returned to London, Ontario after spending two weeks with her parents, Mr. and Mrs. John Chisholm.

Mr. and Mrs. Michel Carriere and son Martin of Ville LaSalle, Que., were Sunday guests of Mrs. Ida Carriere.

Alexis Murray of Kitchener-Waterloo is spending several days visiting with Anne and Lorna McRae of Lancaster while holidaying in this area.

George McDonald left for Edmonton after spending a week with his mother, Mrs. Ella McDonald and family.

Allan MacLeod, Laggan and Grant Crack have just returned from a trip to Calgary and Banff where they visited with Shelley and Michael Crack and Marc Huot.

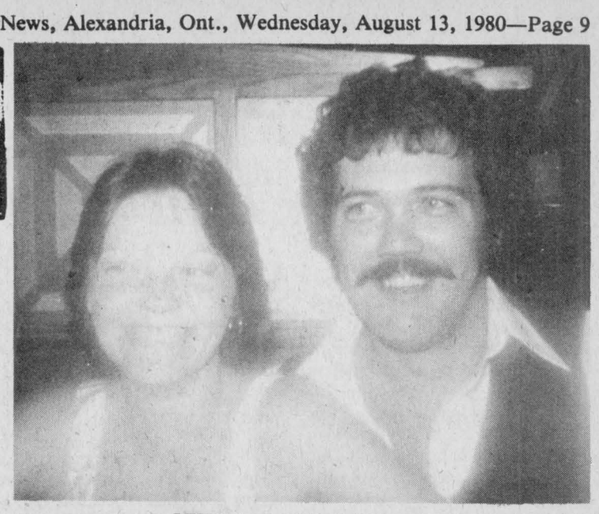

LEVESQUE—VAILLANCOURT

Forthcoming marriage

Mr. and Mrs. Paul Levesque, Orleans, are pleased to announce the forthcoming marriage of their daughter, Lorraine to Denis, son of Mr. and Mrs. Rene Vaillancourt, Apple Hill. The marriage will take place at Orleans Church, Saturday, October 18 at 2 p.m.

Res. 933-7428 Bus. 932-8388
Raymond Filion
Bijoutiers/Jewellers Inc.
Diamonds, Watches, Watch Repairs
Gifts, Trophies, Engraving
29-tf
604 Montreal Road Cornwall, Ont.

The Sewing Basket
K. Kingston M. MacPherson
Store Hours: Monday to Saturday 10—5:30 Friday, 10—9
48 Main Street South, Alexandria, Ontario K0C 1A0
Telephone: (613) 525-3067
33-1c

SANDY'S GLENGARRY DANCE SCHOOL
Instructor: Sandra Ruest
Assistant: Ginette Menard
525-3203



SANDRA RUEST
347-2166
Registration Date:
—Alexandria—
Saturday, August 16, 1980
Alexander School
2 p.m. to 4 p.m.
Ages 4 and up
Tap, Step Dancing, Military and Jazz Twirling and Disco Jazz Dancing.
—Lancaster—
Tuesday, August 19
St. Joseph School
7 p.m. to 8 p.m.
—Alexandria—
Adult Course
Get Fit with Jazz (and enjoy it)
$20 for 10 lessons
Alexander School
Limited Registration
Register:
Saturday, August 16 from 2 to 4 p.m.
(Lessons will be at night)
(Lessons are bilingual)
33-1c

LYSE Beauty Salon
Dalkeith
will be open on
August 26
33-2c

"We're the Nobody that undersells Everybody"
HOUSE OF LIGHTING
Wholesale and Retail Lighting Fixtures
Also Evening Appointments
Tel. 534-2912
26-tf
16 Johnson Crescent Long Sault, Ont.

THE UNITED CHURCH OF CANADA
GLENGARRY EAST PASTORAL CHARGE
Sunday, August 17
Alexandria 9:30 a.m.
Glen Sandfield 11:15 a.m.
Dalhousie Mills 11:15 a.m.
Rev. Jas H. Thompson
Minister

Bruno Pigeon
Jeweller and Gift Shop
Accutron, Bulova, Caravelle
Rodania and Timex Watches
and Speidel
Beautiful Assortment of Diamonds, Birthstones and Family Rings
Crystal and Silverware
Complete Line of Costume Jewellery
Gifts for Every Occasion
Certified Watchmaker
Also, Razor Repairs
Jewellery and
Watch Repairs
ENGRAVING
13 Main St. N.
Alexandria
525-1518
13-tf

New Fall Material SPECIAL
Good Choice of
Curtains
Draperies
and
Bedspreads
Back to School
Fabrics
Gabardine
Plaids
Cottons



33-1c
Green Valley Fabrics
Green Valley Tel. 525-1185

Border DRIVE-IN THEATRE
CORNWALL, LANCASTER & ALEXANDRIA, PH.: 347-3676
24 Hours phone information.
HIGHWAY 401, ON THE ONTARIO-QUEBEC BORDER
ONLY 20 MINUTES FROM ISLAND OF MONTREAL.
Wed.13 Thu.14 Fri.15 Sat.16
Bonus Feature Sat.16
Hard hat days and honky-tonk nights.
JOHN TRAVOLTA URBAN COWBOY
ADULT ENTERTAINMENT
also
Tatum O'Neal Kristy McNichol
Little Darlings
DON'T LET THE TITLE FOOL YOU!
ADULT ENTERTAINMENT
PLAYERS
ADULT ENTERTAINMENT
Sun.17 Mon.18 Tue.19
The HOLLYWOOD Knights
plus
AL PACINO AND JUSTICE FOR ALL
A NORMAN JEWISON Film
AL PACINO · "...AND JUSTICE FOR ALL" JACK WARDEN JOHN FORSYTHE and LEE STRASBERG
OPEN 7 DAYS A WEEK!

Roadie
ADULT ENTERTAINMENT
United Artists
—PLUS—
Donald Sutherland
in
"INVASION OF THE BODY SNATCHERS"
(Recommended as Adult Entertainment)
Alexandria, Ont.
Tel. 525-1037
THURS—SUN AUG 14—17
MEAT LOAF IN

SKY-HI DRIVE-IN THEATRE
ALEXANDRIA, ONT.
Wed.13 Thu.14 Fri.15
Sat.16 Sun.17 TRIPLE FEATURE
ADULT ENTERTAINMENT
CLINT EASTWOOD
BRONCO BILLY
plus
ADULT ENTERTAINMENT
McQUEEN IS TOM HORN
Based on the True Story
Frost Artists presents
STEVE McQUEEN in "TOM HORN"
A SOLAR-FRED WEINTRAUB Production
Music by ERNEST GOLD
Executive producer STEVE McQUEEN
Screenplay by THOMAS McGUANE and BUD SHRAKE
Produced by FRED WEINTRAUB
Directed by WILLIAM WIARD
also
BARBRA STREISAND RYAN O'NEAL
THE MAIN EVENT
a Glorie Jerry
ADULT ENTERTAINMENT
Wed.20 Thu.21
Fri.22 Sat.23
Sun.24
TRIPLE FEATURE
ADULT ENTERTAINMENT
From the MADman who started it all...
MAD MAGAZINE PRESENTS UP THE ACADEMY
"A comedy gone totally MAD."
and
ADULT ENTERTAINMENT
DIE LAUGHING
also The FIRST Certified Crazy Person's Comedy
PETER FALK ALAN ARKIN
THE IN-LAWS
ADULT ENTERTAINMENT

Pretty wedding ceremony held

LAJEUNESSE—LAFRANCE

Helen Lafrance of Moose Creek and Michael Lajeunesse of Ottawa were united in holy matrimony in an afternoon ceremony in Our Lady of the Angels Church, Moose Creek, on July 19.

The bride is the daughter of Mrs. Leona Lafrance and the late Alcide Lafrance and the groom is the son of Mr. and Mrs. John Lajeunesse.

Rev. Lucien Lussier of Moose Creek officiated at the double ring ceremony, where Mrs. Solonge Rutherford and Mrs. Jeannette Atkins were soloists to the accompaniment of Mrs. Mireille Bray.

The bride was given in marriage by her brother, Victor Lafrance. The bride looked lovely in her white satin wedding gown, with V-neckline brocaded with white flowers. Chiffon overlay and a train hung from the waist. She wore a white picture hat with veil attached in back. She carried a cascade bouquet of red roses and white carnations.

The maid of honor was Claudette Lafrance, sister of the bride. She wore a floor-length gown of blue silk, identical to the bridesmaids' gowns. She carried a hand bouquet of blue carnations and white daisies and baby's breath with matching streamers. The bridesmaids were Deborah Lajeunesse, sister of the groom and Renee Perrier, friend of the bride. They wore identical floor-length gowns of peach silk, and carried hand bouquets of white carnations and blue daisies and baby's breath with matching streamers.

Christena Lawrence, friend of the bride, was flower girl, gowned in a floor-length gown of white dimity with pink roses, carrying a basket of white carnations, white daisies and baby's breath.

Wilfred Johnson, friend of the groom was the best man and the ushers were Tony Lajeunesse, brother of the groom and Rene Lavigne, friend of the groom. Garry Lafrance, nephew of the bride, was the ringbearer.

The bridal reception was held in the Moose Creek Community Centre and the wedding cake was made by the bride's sister-in-law, Mrs. Victor Lafrance.

The couple travelled to Prince Edward Island for their honeymoon. The bride chose a beige suit as her travelling outfit. The groom wore matching pants and a dark brown sports coat. They had corsages of red roses.

Mr. and Mrs. Lajeunesse will reside in the city of Ottawa where they are both employed.

Wedding guests were present from Ottawa, Limoges, Embrun, Casselman, Cornwall, Alexandria, Rutland, Vermont, Spencerville, and Valleyfield, Que.

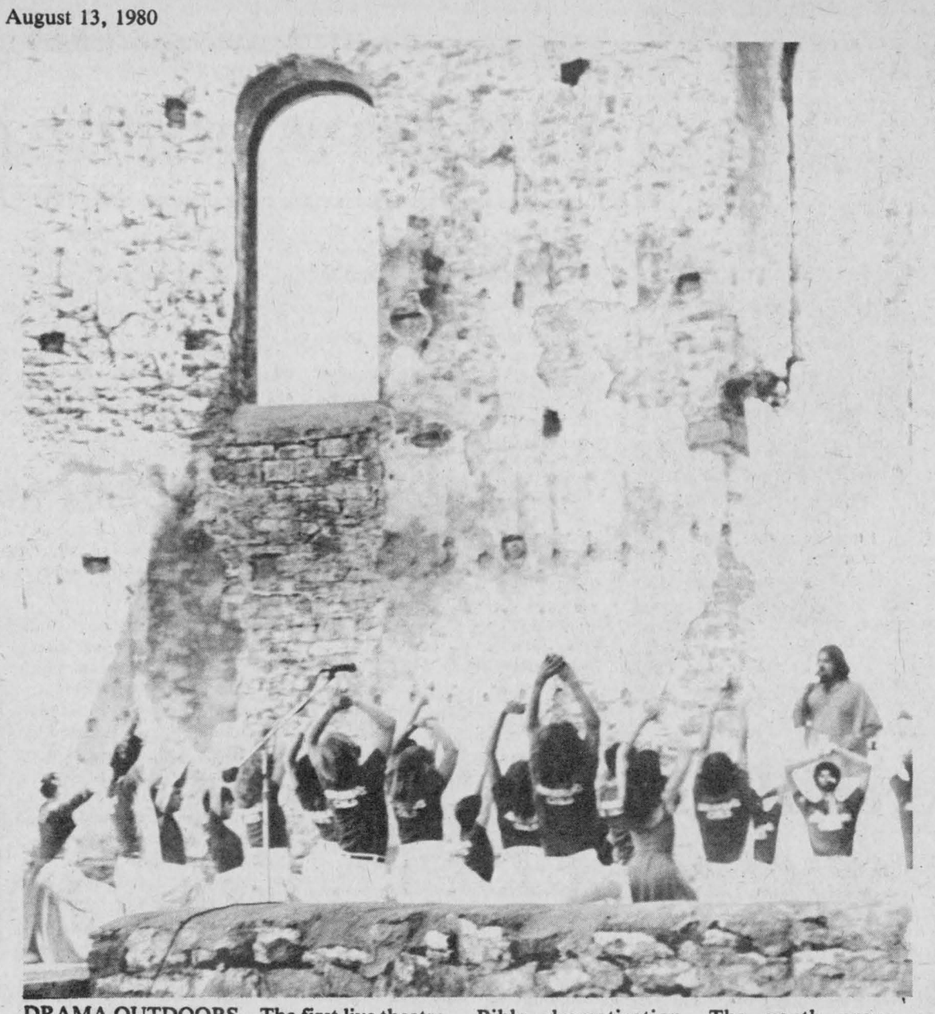

DRAMA OUTDOORS—The first live theatre performance held in St. Raphael's Ruins was presented on Sunday afternoon as the Ottawa group known as "Abraham's Child" entertained with music, mime and dance, featuring Bible dramatization. The youth group donated their efforts for Mount Carmel House and report the setting to be ideal for their type of presentation.

Staff Photo—A.M. MacDonald

News from Moose Creek



(Intended for last week's issue.)

Mr. and Mrs. Donald Lagroix of Rochester, N. Y. visited with his sister, Mrs. Fred Boisvenue and Mr. Boisvenue and also Mrs. Martine Boisvenue on Tuesday.

Rev. and Mrs. Kerry McIntyre and daughter, Kary McIntyre are spending their vacation during the month of August with Rev. McIntyre's parents, Mr. and Mrs. McIntyre of Carman, Man.

Mr. and Mrs. Brian Havis and family are spending their vacation with relatives in Gaspe, Que.

Mr. and Mrs. E. A. McKillican are spending a ten-day vacation visiting with their son, Mr. James McKillican at Renfrew.

Weekend visitors with Mr. and Mrs. Wilfred Beauchamp were Mr. and Mrs. John Aisenthal and family of Montreal; Mr. and Mrs. Rolland Bradley and family of Georgetown; Mrs. Whitely and Miss Helen Hill of Ottawa.

Mr. and Mrs. Gerard Prevost of Casselman spent Thursday visiting with her brother, Fred Boisvenue and Mrs. Boisvenue.

Mrs. Douglas Empey of Ottawa spent the weekend with Mrs. Murdie MacLean and Mrs. Eileen Urquhart and family.

Mr. and Mrs. Omer Lapierre of Timmins, were recent visitors with Mr. and Mrs. Paul Lapierre and daughter, Miss Pauline Lapierre.

Mr. and Mrs. Fred Boisvenue, Mr. and Mrs. Jacques Villeneuve and family spent the weekend on a camping trip at Limoges.

Miss Jeannette Martin of Montreal spent the weekend with her father, Elie Martin.

Mrs. Stanley McKay and Mrs. Whitney Fusee spent the weekend on a camping tour at Kingston.

Mr. and Mrs. John Boisvenue and son, Luc Boisvenue visited on Sunday with his mother, Mrs. Martine Boisvenue.

Rene Daoust, a 4H Club leader, son of Mr. and Mrs. Rolland Daoust of Moose Creek, enjoyed a club tour from June 28 to July 9 to Matsqui, B. C. where he was entertained at the home of Mr. and Mrs. Albert Hull.

During the past week, Mr. and Mrs. Albert Hull of Matsqui, were on an exchange visit to Eastern Ontario, where they were entertained in the home of Mr. and Mrs. Rolland Daoust and son, Rene Daoust. Mr. Hull is a 4-H Club leader in British Columbia.

On Tuesday, they visited a fair at St. Hyacinth.

On Wednesday, Smiths Falls, Almonte, Arnprior and Metcalfe at several well-known dairy farms.

On Thursday, Sandringhan 4H Club and at the home farm of Mr. and Mrs. William Loo of Ingleside.

On Friday, important places in the City of Ottawa.

On Saturday, The Highland Games at Maxville.

On Sunday, Kemptville School.

On Monday, August 4, Mr. and Mrs. Albert Hull left for their home, thanking Mr. and Mrs. Daoust and son Rene for great hospitality.



Martintown Rumor Mill

by Art Buckland

Acid rain once the big attraction in Sudbury and smog originally confined to Los Angeles and Toronto is now all over Professor Douglas tells me. Even in Ottawa now there is a political variety. In 1980 it is very hard for anyone to breathe anything else.

Professor Douglas visited Glen Falloch last week to speak to the Chamber of Commerce. I met his glider at our airport and first thing he said was, "What is that peculiar odor?"

"I do not smell anything," I answered quizzically, because I am known for my nose.

"I definitely smell something which I am not acquainted with."

"Oh yes Prof., you may mean the fresh air. A lot of people who come out here from Cornwall have never smelled fresh air before in their lives."

"Well, what is this fresh air supposed to do?" he asked.

"Nothing at all. You just breathe it like any other air. Although I have heard it said that if you smoke you shouldn't breathe."

"A likely story. But tell me if this is air, why are my eyes not watering?"

As we drove from our airport to our community hall I could sense the professor's silent suspicion of his environment.

"Are you feeling any better now that you are breathing through your handkerchief?"

"Yes, but I certainly miss coughing and sneezing. And if one does not sneeze, one succumbs. Why is it that there is no air pollution as there is everywhere else?"

"Glen Falloch is behind the times I guess. We can't seem to attract any industry. The only time we get smoke is when the farmers wives are in a hurry to cook and bake for the fair or when they burn at our dump."

"This fresh air is making me dizzy. Is there not a diesel bus around whose fumes I might breathe for an hour or so?"

"Not at this time of year. But during the school year there would be dozens."

However, we found one of Doug Murray's hired hands spreading manure. I slipped him a five-dollar bill and the prof. climbed up and breathed tractor exhaust fumes for a while. He seemed revived, his eyes began to water, he began to sneeze.

The prof. said, "I feel like a new man again. And now on to your hall for my lecture on Living in the 90's."

Military man dies

Lt.-Col. Joseph Patrick Donihee of Cornwall died Thursday, July 31 at the Hotel Dieu Hospital in Cornwall.

He was the husband of the former Mary MacIntosh, and father of Patricia of Fredericton, NB, Elizabeth (Mrs. David Sterritt) of North Gower, Ont., John Donihee of Yellowknife, NWT, and Lt. James Donihee of Cold Lake, Alberta.

The son of the late Mr. and Mrs. T. J. Donihee, he is predeceased by brothers Vincent, Clifford, Harold and Garth and sisters Hilda and Margaret.

He was a grandfather of four.

The funeral was held for the deceased at St. Francis de Sales Church Monday, August 4.

Interment was at the parish cemetery.

HIGGINSON
Farm Supplies Ltd.
Farm & Consumer Products
Sales Manager: Lyle Miller 18-tf
Parts Manager: Bob Periard
Box 280 Maxville, Ont. 613-527-3126

57 Kenyon St. W. Tel. 525-1937
LOUIS LAUZON LTD.
Farm Machinery Dealer
Compressed concrete stave silos

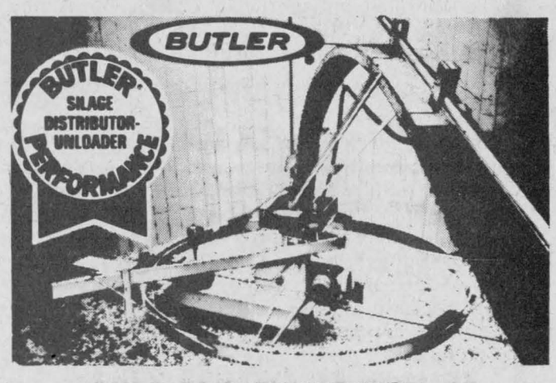

FEEDS SILAGE FAST
True 3-point suspension, no drive drum to manhandle, no weights to adjust, really throws it out, can't tip, can't tilt, 2 machines in one. 28-tf

SCOTTISH SUPPLIES
•Music Books
•Bagpipes and Reeds
•Records. etc.
CORONET CAMERA SHOP
124 Pitt, Cornwall
932-1664 13 tf

case Industrial and Agricultural
MARLEAU GARAGE
SALES & SERVICE 32-tf
St. Bernardin, Ont. Tel. 678-2033

UNIFELLER
COMPANY (ONTARIO) LIMITED
REAL ESTATE BROKER
We have European buyers looking for good dairy farms and large cash crop farms in your area.
Add your name to the growing list of farms sold by Unifeller.
Exclusive listing not required.
Call us collect today 1-613-443-5050
418 Notre Dame - Embrun, Ontario

613-525-3188
J. P. Woodworking
Hwy 34—1 mile south of Hwy 417
Construction Materials
SPECIALTY
Sale and Installation
of Garage Doors and
Kitchen Cupboards
Asperite 7/16 4x8
Shop Grade
Cash and Carry
$5 per sheet
(limited quantity)
Open: Monday—Thurs. 8 to 6
Friday 8 to 9
Saturday 8 to 12
32-tf

SAVE TWO WAYS
Deferred Payment Financing Plan
&
Lower Annual Percentage Rates!
Take advantage of Sperry New Holland's two-way savings plan and help yourself to greater profits. Get the machines you need for a good harvest this year with no payments until next March 1.
No Finance Charges until March 1, 1981, on all new or used haying and forage equipment plus Twin Rotor™ combines.
AND
Lower Annual Percentage Rates on the Sperry New Holland retail installment plan.
A great two-way savings program from the company that listens and understands your needs.
Stop in today for all the details!
NEW HOLLAND
Products of SPERRY NEW HOLLAND
Fern Campeau & Fils Inc.
Dalhousie Station, Que. 32-2c
Tel. 1-514-269-2737

MacGillivary's Outfitters
315 Clark Ave., Cornwall
Tel: 933-4867
BAGPIPES
HIGHLAND
SUPPLIES
TARTAN
by the yard
Anything Scottish—
We have it

BINGO
AT FRATERNITE
ALEXANDRIA INC.
EVERY FRIDAY
DOORS OPEN AT 7:00 P.M.
JACKPOT $470
In 6 Numbers
Saturday Night
Euchre Party

Grand Hotel
Martintown
Appearing this weekend
Fiddler's Elbow
Thursday to Sunday
August 14—17
Thurs. 9—1
Sat. 3:30—5:30, 9—1
Fri. 9—1
Sun. 4—10
SUNDAY MENU
Surf'n Turf $5.95
Chef's Salad Included
(Also Lancaster Perch and Steaks)



You've just got 9 more days before coming to our GRAND OPENING.
Everything is about in its place. We have a good line of Purina Chows and Purina Health Products in stock. We will stock any Purina product you desire.
There'll be prizes, entertainment and lots of free gifts for you and your family. So plan now to be at the grand opening
August 22,1980
Come For A Free Lancaster Perch Lunch
From 11:30 a.m. to 2:00 p.m.
We want to meet you personally . . . to discuss your livestock and poultry needs . . . to help you increase feed efficiency and returns on your investment.
Remember, it's fun for all at our Grand Opening. Look for the store with the red and white Checkerboard sign.
Munro FEED & FARM SUPPLY LTD.
Highway 34, Lancaster
347-3800
347-3063
PURINA CHOWS

Says service historical

R1 Alexandria,
Aug. 9, 1980

The editor,
The Glengarry News:

The capacity attendance at St. Columba Presbyterian Church, Kirk Hill, on August 3, for the Kirkin' o' the Tartans' service testifies to the growing interest on the part of people of Scottish origin and others equally interested in Scottish history. By all accounts, this service had many meanings for the different types of people who attended.

For the scholars of Scottish history it served as a memorial, an opportunity to pay tribute to the martyrs who remained nonconformist and paid for it with their lives. The scholar thinks of Fenwick, of Drumclog, of Bothwell Brig, of the incarceration at Grey Friars' Kirkyard, Grassmarket, the deportation in flimsy boats to the Americas, to Australia and to slavery, to be treated as common criminals for their faith.

Seldom do the holiday travellers to Scotland mention Fenwick, although organists and choirs often use the common metre air "martyrdom" for the singing of psalms. Hugh Wilson, the composer, named the tune Fenwick, in which kirk it was first sung by the congregation. Later, when the composer remembered his home town and the graves of the martyrs in Fenwick Kirkyard, he re-named the air "Martyrdom" and many of us are familiar with the plaintive air and the 'fearful' prayer (psalm 61) "O God give ear unto my cry"—the words of the psalmist crying to God for help in his distress. Fenwick Kirk houses the Bible handed by the martyr, Capt. John Paton to his wife, as he mounted the scaffold at Grassmarket. The flag carried by the non-conformists at Drumclog can also be seen in Fenwick Church.

Many people today are critical of the social security number, considering it a step toward non-entity, to a nameless society, reducing us from a person to a statistic. The majority of honest, hard-working people seldom have time to follow up what may be discussed one week and can become legislation shortly afterwards. It is too late then to dissent—unless the same tenacity of purpose as the Scottish ancestry applied is again exercised for the cause of freedom. The policy then was conform or die.

I would like to congratulate the committee at St. Columba Church in charge of organizing and presenting the Tartan Service, as it is commonly referred to. It provides visitors to the county as well as local people with a voyage into history, as well as opportunity to congregate at 'kirk' to worship and praise the Lord, to invoke His blessing, and to give thanks for all Providence.

Edna MacMillan



Letters policy

The News prints letters to the editor providing they are constructive, not libelous and carry the signatures, addresses and phone numbers of the writers. This is necessary to ensure letters are authentic. Pen names are not permitted. Letters should be no more than two type-written pages, double-spaced or the equivalent in handwriting. All letters are subject to editing.

Blames parents for ref abuse

Alexandria, Ont.
Aug. 12, 1980

The editor,
The Glengarry News:

I think it's time that parents who have children playing sports should take a long look at themselves and at what they are teaching their children. I've witnessed, on numerous occasions, parents screaming at referees whenever a call doesn't suit them, parents of all age groups, even sprites, 10 years old and under.

How are these young children supposed to learn respect for the referees when their parents are showing this kind of example?

First of all, it's hard enough to find referees to do the games. Most of the referees that do the minor games are teenagers trying to do the best job they can. They have not been trained and are not well-paid professionals. I don't believe referees go out onto the field to do a bad job or to be unfair. The referees are trying to do the best they can with the little bit of training they have. Refereeing is a very difficult and thankless chore. It is impossible to have everyone agree or disagree with every call the referee makes, but it is essential that the young children learn to respect the referee and abide by the referee's decision without argument. When I see parents actually telling their children that the reason they lost a game was because the referee was not fair, I become completely irritated.

Teach your children how to play the game, and especially teach them how to lose without making excuses, and most of all teach them not to blame the referees. If you parents cannot do this, I suggest you stay at home and let someone else take your children to the games and hopefully teach them respect and sportsmanship.

Let's give the referees a break. Instead of condemning them, let's commend them, or, if you think you can do a better job, go out and do it and find out it's not as easy as you think. No wonder we have a hard time getting referees for senior soccer games when children so young, learn how to argue referees' decisions and complain.

Winning is secondary. Having fun is more important.

Yours truly,
Tom Lowe

P.S. Brian Filion suggested forming a strong Alexandria Minor Soccer Association. I am totally in agreement with this. I feel that Andy Lawson and Madeleine Huot, presently the Alexandria representatives to the league, should be congratulated for what they've done, but it is just too big a job for two people. I am more than willing to act as a director should this association be formed.

Sees through haze

RR1 Martintown
August 3, 1980

The editor,
The Glengarry News:

When I read the letter from David M. Rayside in the July 16 issue I, too, was concerned about the safety of our country. Not because Lt. Cdr. J. V. Andrews rose to the rank he held in the Armed Forces, but because people who think like Mr. Rayside are allowed to teach in our universities. What kind of propaganda are they stuffing into the minds of our young people?

Kenneth W. MacDonald answered Mr. Rayside very well in the July 23 issue. And so this concerned English speaking Canadian can rest a little easier knowing there are some people who can see through the smoke screen the Liberal party puts out.

Ella Markell

Dies in west

Edward (Ted) Wickham, aged 66, of Surrey, BC, died as a result of a car accident at Foam Lake, Sask. on July 15.

He is survived by his wife, the former Edna Steele, a son, Murray, and a daughter, Nancy, both at home; one sister, Eunice Moreside of Regina; two brothers, Ken of Edmonton and Lewin of Sardis, BC.

A memorial service was held on Wednesday, July 23 at Port Kells United Church in Surrey, Rev. Parker officiating.

Mrs. Wickham has relatives in the Glen Sandfield area.

Wants to establish living memorial

Ma' otick, Ont.

The editor,
The Glengarry News:

David Owen, chief interpretive officer at Old Fort Erie hopes to establish a summer garrison at the Fort which will protray a unit of the Glengarry Light Infantry of the 1812-14 era. This guard will be made up of high school and university students and will perform period military drills and exercises at the fort each summer.

In view of the fact that two other re-activated forts in the Niagara region, Fort George and Fort Niagara, are garrisoned by re-created units of British and American "regulars" of the 1812 period, it was felt that Fort Erie should represent the Canadian involvement in the war. The choice of the Glengarry Light Infantry to represent this involvement is an honor of which Glengarrians can be very proud.

As I am certain you are aware, the Glengarry Light Infantry was raised in the County of Glengarry early in 1812, and served with great distinction throughout the War of 1812-14. The decision to re-create this unit at Fort Erie is quite fitting as the original regiment participated in both the battles of Fort Erie and did garrison duty at the fort as well.

Unfortunately, due to the short time that the regiment was in existence, there is very little detailed information on the Glengarry Light Infantry, particularly in the area of uniforms, which of course is the most important facet in the re-creation of a military unit. All that is known from current research is that the regiment may have worn a taper-topped stovepipe shako and a green, rifle regiment style coatee. However, this information is not definite.

It may be possible that many Glengarrians may have in their possession papers, reports, notes or even uniform artifacts relating to the regiment. I wish to extend a plea to anyone who has, or thinks they may know of, any information pertaining to the Glengarry Light Infantry, 1812-16, to please contact me at P.O. Box 477, Manotick, Ontario, K0A 2N0 at the earliest opportunity. The information supplied may help in the establishment of a living memorial to Glengarry's past.

Yours very truly,
Robin Upton

Auld Lang Syne . . .

(Continued from Page 6)

Jas. Kerr. The first two minor orders will be conferred on Adalbert Lalonde, son of Mr. and Mrs. J. A. Lalonde, Alexandria and on Elzear Danis, son of Mr. D. Danis of Cornwall.

SIXTY YEARS AGO
Friday, August 13, 1920

The shocking news was phoned to town shortly before seven Friday evening that Alex (Sandy) Gormley had been instantly killed some 30 minutes earlier, when the auto in which he was driving alone was struck by the CPR westbound passenger train at Glen Nevis crossing. Early this year the late Mr. Gormley was appointed district manager of the Capital Life Insurance Co.—Poles for the Hydro power have almost all been erected in town. Last Tuesday a largely signed petition of the resident farmers on the 3rd Lochiel road and the village of Glen Robertson, was presented to the meeting of Township council, and it was decided to get an estimate of the cost of building and operating a line along the 3rd Lochiel to Glen Robertson from Alexandria.—Miss Edith Munro of Maxville, has been engaged as assistant teacher at Alexandria Public School.—Sparks from a locomotive started a fire which completely destroyed the Glen Sandfield railway station last Wednesday.

SEVENTY YEARS AGO
Friday, August 12, 1910

N. Gilbert, on Monday of this week, had his gasoline launch removed to the Black Lake where, for a couple of weeks with friends, he will enjoy boating.—The Municipal Construction Co., this week took over the match factory premises and a carload of plant and material has already been received.—We understand D. R. MacDonald, MPP, this week disposed of that portion of his Williamstown property upon which the residence is located, some one hundred acres, to Col. D. M. Robertson of Toronto.—Ernest Leduc, one of the chief clerks at P. A. Huot's, has leased Mr. Bellefeuille's grocery establishment, corner of Main Street and McDougall Avenue. Mr. Leduc will conduct a general store.—J. J. Morris, who was associated with J. A. McMillan, MP, in the furniture business, has withdrawn from same and is now holidaying at the homestead in Lochiel.

EIGHTY YEARS AGO
Friday, August 10, 1900

The worst thunderstorm of the season struck Glengarry on Monday evening and did considerable damage, fences, grain and corn and unroofing barns and houses. Luckily the circus people had anticipated the storm and had all canvas packed when it struck.—Over 3,000 flocked to Lemem Bros. Circus on Monday.—Mr. McDougall, a brother of Mrs. W. D. McLeod, Kirk Hill, who has been on active service in South Africa, has been invalided home. Mr. McDougall was expected to arrive this week.—Our village fathers met Monday evening and set the tax rates for 1900 as follows: county rate, 1 mill; municipal, 8 mills; debentures, 10 mills; high school, 11/10 mills; Separate school, 6½ mills; public school, 8½ mills.

COMRIE, BLAKELY & CRAIG
Chartered Accountants
Alexandria, Ontario
45 Main St. Tel. 525-3353
Other offices in Cornwall and Morrisburg 44-tf

ALEXANDRIA DRUG MART
Photo Finishing Department



C41 Film Processing
At our Everyday Low, Low Price
C110-12 C125
12 Exposure
3.99
C110-24 exp. 6.99
C126-20 exp. 5.99



Enter our Weekly Draw
For Free Photo Finishing
This week's winner—Lorraine Wathier
5 Main St. Tel. 525-2525



Monuments
A.J. FILION

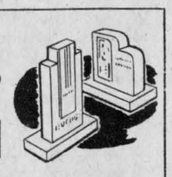

Sandfield Avenue, Alexandria, Ontario
Tel. 525-2071
Agent for Martel & Sons 20-22tf

MICHEL MENARD D.D.
DENTURIST
50 Ste. Catherine, St. Polycarpe
Complete or Partial Plates
Immediate Appointments
And Dental Repair
For Appointments
Tel. 1-514-265-3332 21-13c

Canada's Employment Tax Credit Program has been extended.

Create a job and you can create up to a $3,120 tax break for yourself.

It's simple.

How would you like to deduct as much as $3,120–or more–from your federal income taxes?
It's simple. Expand your work force by creating new jobs and you can also create a tax break for yourself. Up to $3,120 for each new employee hired providing that the job is created as a direct result of the Employment Tax Credit Program.
And it's simple to do. You just fill out one single-page form. Full details are available at your local Canada Employment Centre.

Employment and Immigration Canada
Lloyd Axworthy
Minister

Emploi et Immigration Canada
Lloyd Axworthy
Ministre

Canada

CLASSIFIED ADS

• SWAP • HIRE • BUY • SELL • RENT •

Coming Events

Dance, sponsored by United County Road Dept. employees. Proceeds toward Multiple Sclerosis. Matilda Twp. Hall, Dixon Corners. Saturday Sept. 20 from 9 to 1. Orchestra—Good Tyme country. Featuring Jim Connors. Admission $3 per person. 32-7p

THE Maxville Volunteer Fire Department is having a fund-raising event by hosting a social evening for Serge Leduc and Susan Morrison at Maxville Sports Complex on Saturday, Aug. 23, from 9-1. Lunch provided. 33-2p

McCRIMMON WI social evening August 21, 8 p.m., Laggan School. Quilt draw, lunch, entertainment. Adults $1.50, children 75c. 33-2p

IF you can't stop drinking when you want to, visit Alcoholics Anonymous Friday nights at 8:30 p.m., Church on the Hill, Kincardine Street, Alexandria, and Sunday nights at 8:30 p.m., St. Finnan's Cathedral. Write for confidential information to Box 383, Alexandria, K0C 1A0, or call 938-1984. 2-tf

High Country
Western Rodeo
Vankleek Hill Fair
Wednesday, August 17
8 p.m.

- Heats of Chuckwagon Races (9 wagons)
- Trick riding and Roping
- Stagecoach Wild West Show
- Educated Animal Act

Bonnie Glen

For Reservations
Tel: 525-3078 or 525-2646

FRIDAY, AUGUST 15
Mixed party in honor of Diane Ryder, daughter of Dr. and Mrs. Donald Ryder of Toronto and Murray MacGillis, son of Mr. and Mrs. Joe MacGillis of Lochiel. Orchestra—The Clansmen. Lunch. Everyone welcome.

SATURDAY, AUGUST 16
Mixed party in honor of Doris Jackson daughter of Mr. and Mrs. Bill Jackson of Monkland and Ricky Hebert, son of Richard and Norma Hebert, St. Andrews. Good music. Everyone welcome.

SUNDAY, AUGUST 17
Glengarry Antique Gun Show.
9:30 a.m. to 2:30
Antique and modern guns, militaria. Bought, sold, traded, appraised. Adm. $2.

FRIDAY, AUGUST 22
You are cordially invited to the 25th anniversary in honor of Duncan and Mary McDonald (nee Mary MacKinnon) of McCrimmon. Orchestra, The Clansmen. Everyone welcome.

SATURDAY, AUGUST 23
Mixed party for Judy McRae daughter of Mr. and Mrs. Lloyd McRae of Vankleek Hill and Darrell MacLeod son of Mr. and Mrs. R. D. MacLeod of Laggan. Orchestra, The Clansmen. Lunch. Everyone welcome.

FRIDAY, AUGUST 29
Mixed party in honor of Lyma Robertson of Moose Creek and Walter MacIntosh. Good music. Everyone Welcome.

SATURDAY, AUGUST 30
Mr. and Mrs. Fernand Samson of Bainsville and Mrs. and Mrs. Gilles Levac of Dalhousie cordially invite everyone to a wedding reception in honor of Mr. and Mrs. Jean-François Levac (nee Denise Samson). George Watson Orchestra. Everyone Welcome.

DATE TO REMEMBER
SATURDAY, OCTOBER 4
Our 5th Oktoberfest. Bigger and better. Prizes for best costume of their country.

Help wanted—Part-time.

ATTENTION
To comply with liquor laws, only the Age of Majority cards will be accepted. Any minors caught drinking, will be asked to leave and may be refused further admission. Any adults buying liquor for minors will also be asked to leave.

Coming Events

DOES it upset you when members of your family drink too much? And how can you get peace of mind? Join Al-Anon for help! In Alexandria every Sunday, 8:30 p.m., Church on the Hill, Tel. 525-1469. In Hawkesbury every Wednesday, 8:30 p.m., United Church Hall, 260 MacGill, Tel. 242-3068. 27-14p

MIXED party in honor of Connie Lapierre, daughter of Mr. and Mrs. Oliver Lapierre and Ken Roy, son of Theresa and the late Viateur Roy. Music by Marquis, Friday, August 15, 1980. Lunch served. MacDonell's Inn. No minors. 33-1p

BAKE sale, St. Finnan's Parish Council will sponsor a bake sale after each mass on August 16 and 17. Proceeds from sale will be for the organ repairs. 33-1p

IN honor of Mr. and Mrs. Ritchie McIntyre, Aug. 23, 1980, Avonmore Community Centre, Charlie James Orchestra. Everyone welcome. Lunch served. 33-2p

MIXED PARTY
in honor of
Judy McRae
daughter of
Mr. and Mrs. Lloyd McRae
and
Darrel MacLeod
son of
R.D. and Clara MacLeod
Saturday, August 23
at the
Bonnie Glen
The Clansmen Orchestra
Everyone Welcome
33-1p

You are cordially invited
to attend a
Wedding Reception
in honor of the marriage of
Brenda Denovan
daughter of Mr. and Mrs.
Havelock Denovan
of Dalkeith, to
Richard Linke
son of Mr. and Mrs.
H. A. Linke
of Vankleek Hill
Saturday, August 16
Bonsoir Lounge
Holiday Motel, Hawkesbury, Ont.
at 9 p.m. 33-1c

Green Valley Pavilion
Tel. 525-1079

SATURDAY, AUGUST 16
BLUE ROOM
Private wedding reception. Invited guests only.

SATURDAY, AUGUST 23
BLUE ROOM
The children of Mr. and Mrs. William MacGillis cordially invite friends and relatives to the 50th Wedding Anniversary of their parents. Good Orchestra.

SATURDAY, AUGUST 30
BLUE ROOM
Gerard and Yvette Goulet of Dalkeith and Jean Martin of Winnipeg, Alberta, cordially invite everyone to a wedding reception in honor of their children Helene Goulet and Michael Mazur. Music by L'Escale Orchestra. Lunch will be served.

SUNDAY, AUGUST 31
CENTENNIAL ROOM
Private banquet and dance.

FRIDAY, SEPTEMBER 5
BLUE ROOM
Mixed party in honor of Pierrette St. Louis, daughter of Mr. and Mrs. David St. Louis and Brian Legroulx, son of Mr. and Mrs. Oliver Legroulx. Music by John's Discorama. Lunch will be served.

SATURDAY SEPTEMBER 6
BLUE ROOM
Mixed party in honor of Rosanna Spensieri, daughter of Mr. and Mrs. Pascal Spensieri of Montreal and Jacques Cholette son of Mr. and Mrs. Ronald Cholette. Music by Dude Discotheque. Lunch will be served.

SATURDAY SEPTEMBER 6
CENTENNIAL ROOM
Private family reunion.

Coming Events

THE family of Mr. and Mrs. William MacGillis of Lochiel cordially invites everyone to the 50th wedding anniversary of their parents. No invitations being sent. Green Valley Pavilion, Sat., August 23 at 9 p.m. Nowickyj orchestra. Lunch. 33-2p

MAURICE and Rhea Lemieux and Adelard and Lucienne Cuierrier cordially invite everyone to a wedding reception in honor of their children Anne and Gerald. Friday, August 22, in Sacred Heart Hall. Rubies orchestra. Please accept this invitation as personal as no cards have been sent for the evening. 33-2p

MIXED PARTY
in honor of
Cheryl Owen
and
Blair Snider
Friday, August 15
East Wind Inn, Cornwall
Everyone Welcome
33-1p

LOCAL TALENT
SHOW
VANKLEEK HILL FAIR
Friday, August 15
at 7:30 p.m.
All Interested
Participants
Call
Murray Allen
675-4757
or Lyle Howes
525-1517
Enter now!
First 10 accepted
Money Prizes for all
Contestants

Charlottenburgh
Recreation Centre
BINGO
Every Tuesday, 8 p.m.
Jackpot $500
plus $25 until won

Good hall rental dates still available at 347-2411.

GLENGARRY
SPORTS
PALACE
BINGO EVERY THURSDAY
AT 8 P.M.
GOOD DATES
STILL AVAILABLE FOR
SUMMER EVENTS
Tel. 525-3600

NASHVILLE
AND
KENTUCKY
8-day bus tour
September 7—14
Contact
Mike Delaney
Stormont Tours
Avonmore 32-2p
346-2063 or 933-6630

WW VA. Jamboree
Wheeling W. Va.
Featuring Charlie Pride
4-day bus tour
Aug. 29 to Sept. 1
Contact
Mike Delaney
Stormont Tours
Avonmore
346-2063 or 933-6630

MIXED
PARTY
in honor of
Diane Ryder
and
Murray MacGillis
Friday, August 15
Bonnie Glen
The Clansmen Orchestra
Everyone Welcome
Lunch will be served
33-1p

Coming Events

Avonmore Fair dance in the Community Centre, Saturday August 16. Dancing 9 p.m. to 1 a.m. Music by Good Tyme Country, Featuring Jim Connors on fiddle. Everyone Welcome. 30-4c

ON Sunday, August 31, the Annual Memorial Services will be held in Kenyon Presbyterian Church. Mr. Gordon Fresque will conduct and preach the sermon at both the 11 a.m. and 3 p.m. services. 33-3c

Births

BESNER—Bob and Valerie (Rolland) are proud to announce the birth of their son Ryan Robert on Saturday, August 2, 1980 at Hotel Dieu Hospital, Cornwall. Proud grandparents are Mr. and Mrs. Ernest Besner and Mr. and Mrs. Ray Rolland.

SEGUIN—Laurent and Jocelyne are proud to announce the arrival of their baby boy on Monday, August 4, 1980, weighing 7 lbs. 9 oz., at Hotel Dieu Hospital in Valleyfield, Que. A brother for Carl. The proud grandparents are Mr. and Mrs. Hector Leroux of St. Polycarpe, and Mr. and Mrs. Lorenzo Seguin of North Lancaster.

LAPENSEE—Alain and Carole (Lefebvre) are proud to announce the birth of their son Justin, 7 lbs. 9 oz., Friday, August 1, 1980 at Glengarry Memorial Hospital. A brother for Raphael.

QUESNEL—Sylvie Quesnel of Alexandria is happy to announce the arrival of her baby brother, Eric, 7 lbs. 5 oz., on Tuesday, July 29, 1980 at Hotel Dieu Hospital, Cornwall. Proud parents are Mr. and Mrs. Roger Quesnel (Suzanne Laflamme).

MASSIA—Alcide and Pat (nee Lapierre) are proud to announce the arrival of their daughter, Angie, 6 lbs. 1 oz., on Tuesday, July 29, 1980 at Glengarry Memorial Hospital. A sister for Jennifer and Roxanne.

Deaths

COLLETTE, Alberta Elizabeth—passed away at Hotel Dieu Hospital on August 9, 1980. Aged 79 years, Elizabeth Collette, wife of the late Moses A. Collette, and beloved mother of Patrick Collette of Lancaster, dear sister of Raoul of South Lancaster. Funeral services were held at St. Joseph's Church in Lancaster August 11, 1980 at 2 p.m., Rev. Sylvester Theoret officiating. McArthur Bros. and MacNeil Funeral Home. 33-1c

McARTHUR, John Charles—In hospital Friday, August 1, 1980, age 59, John McArthur, husband of the late Christena Mary McCrimmon and two daughters from a former marriage, Mrs. John O'Connor (Maureen) Susan McArthur. Grandfather of Tracy Ann. Dear brother of Donna McArthur. Funeral service was held in the chapel of the Tubman Funeral Home, 403 Richmond Road, Ottawa. Interment in Spring Hill Cemetery. 33-1c

Cards of thanks

FAUBERT—Our sincere thanks to relatives, friends and neighbors for acts of kindness, messages of sympathy, spiritual and floral offerings at the time of the death of a dear husband and father, Albert Faubert. Special thanks to the staff of Glengarry Memorial Hospital for the emergency service; to the clergy, pallbearers and choir members. All is sincerely appreciated.
—Lucille Faubert and family. 33-1c

McDONALD—The family of the late Margaret McDonald wish to thank relatives and friends who called during her wake; for mass cards, flowers, messages of sympathy, the clergy, choir, St. Raphael's neighbors for serving lunch and the many who contributed. Special thanks to Drs. Varma and Miller, staff of Community Nursing Home for their care and kindness during her stay with them, the Glengarry Memorial Hospital and Morris Funeral Home. All was very much appreciated.
—Katherine Filion, Hilda Macdonald. 33-1p

LEBLANC—Words are not enough to express our sincere thanks to all our neighbors, friends and relatives for their kindness and special attention during the illness and at the time of the death of a very dear husband, father, grandfather and great grandfather, Armand Leblanc. All the beautiful floral arrangements, mass cards, donations to the Cancer Society and messages of sympathy were deeply appreciated. Special thanks to Rev. R. Desrosiers, Rev. Daniel Bellemare, Rev. Denis Vaillancourt, Rev. B. Pilon, Rev. G. Poirier; Dr. Roman, Dr. Jaggassar, nurses and staff of Glengarry Memorial Hospital for their special care and kind attention and to the Morris Funeral Home.
—Mrs. Cecile Menard Leblanc and the Leblanc family. 33-1p

Cards of thanks

LEFEBVRE—We wish to express our sincere thanks to our relatives, friends and neighbors for their moral support and financial help; also food given us on the day our home was destroyed by fire on June 9, 1980. It will forever be remembered.
—Laurent Lefebvre and family. 33-1p

FRASER—I would like to thank all my friends, relatives, neighbors, for their prayers, cards, visits, gifts, phone calls and food sent to the home while I was a patient in Cornwall General Hospital.
—Marion Fraser. 33-1p

McCORMICK—Thank you for best wishes, cards and gifts received on our 25th anniversary.
—Cameron and Yvette McCormick. 33-1p

DEGUIRE—I would like to thank all my relatives, friends and neighbors who attended my wedding shower and for the gifts I received. Special thanks to those who organized it.
—Lise Deguire. 33-1p

MacMILLAN—I would like to thank my family, friends, relatives and neighbors for flowers, gifts, cards, visits and phone calls while I was twice a patient in Cornwall General Hospital and once in Glengarry Memorial Hospital. Special thanks to Drs. Baird, Taylor and Nadeau, also nurses and staff of both hospitals for good care and kindness to me. Also thanks to Rev. J. Thompson.
—Janet MacMillan. 33-1p

In Memoriam

GIBBS—In loving memory of Edwin Gibbs, who passed away August 15, 1974.
Sleep on, dear husband, take your rest,
They miss you most, who loved you best;
Friends may be friends, if they be true,
But I lost my best friend when I lost you.
—Wife Mary and children. 33-1p

VILLENEUVE—In memory of Florence Villeneuve who died August 8, 1979.
Dear friends—a wealth we can't replace,
How nice their memory leaves a trace.
—So often recalled by Anna Margaret. 33-1p

Lost—Found

FOUND—3 items of gold jewellery, two or three weeks ago. Contact the Hub Restaurant. 33-1c

LOST—in Green Valley area, one Bauer skate, new, size 8. Finder please return to Kennedy MacDonald, 525-1174. 33-1p

For sale

ELECTROLUX used vacuums and shampooers for sale and service. Theodore Desjardins, 34 Victoria St. W., Alexandria. Tel. 525-2781. 33-4c

WOODSTOVES
by
- Fisher
- Woodchief
- Carmor
- Selkirk

Save up to 75% of your fuel cost
Snetsinger's
Pro Hardware
137 Pitt St. Mall
Cornwall, Ontario 33-8c

SPECIALS
ON
CARPETS
FLOOR VINYLS
WALL COVERINGS
New Shipment Just Arrrived
DISCOUNT
Carpet Sales
421 Fourth St. W.
Cornwall, Ontario
Tel. 938-0735
Monday-Thursday 9-6
Friday 9-9
Saturday 9-5 45-tf

Freezer Specials
four only—15 cu. ft., (slight paint damage) $299. From 7 cu. ft. to 27 cu. ft. in stock. Also specials on dishwashers, refrigerators, ranges, washers and dryers. Over 70 in stock in an assortment of colors. For immediate delivery.
Montcalm Furniture
and Appliances
Moose Creek.
Tel. 538-2251
Open until 9 p.m.
except Saturday. 32-2c

For sale

GRANDFATHER clock, 8-day Pequegnet, burnt oak with solid brass numbers and weights; history included. Tel. 528-4350. 33-2p

FORCED hot air furnace with oil pipes and 200-gal. tank. Tel. 527-5532. 33-2p

ANTIQUE Aladdin lamps for sale. Tel. 525-2841. 33-4p

FRIDGE, 30" electric range, double and 2 single beds, chesterfield and 2 arm chairs, dresser. Tel. 525-2698. 33-1p

PORTABLE Hoover washer and spin dryer, $50; also 48" wooden bed and spring, $20. Tel. 527-5393. 33-1p

ELECTROLUX vacuum, polisher, shampooer, brown chest; good bargain. Tel. 525-1835. 33-1p

SWIMMING pools: Inventories must go on sale, 1980 above-ground pools, complete with filter, motor, pump, walkaround patio, fencing. Regularly $2,395, reduced to clear at $1,479. Phone toll-free 1-800-265-8343 for further details. 27-tf

WATER tank for cows; distributor pipe for silo; pickets for fence. Tel. 525-3706. 33-3p

4-piece bedroom set; chrome kitchen table with 4 chairs; 5-piece living room set, all like new. Reason for selling—moving to west coast. Tel. 938-0117 before 9 a.m. 31-3p

ASSORTED sizes of filing cabinets, 4 drawers or 3 drawers, legal and letter size; also cash register, pine shelving. Tel. 525-1323. 31-tf

FOR all your needs in furniture, bicycles, baby necessities, clothing, velour curtains, fake fur carpets, etc., electric appliances, material, new and used, see us at Comptoir Populaire, 100 St. James, Alexandria, Tel. 525-3445. 29-9p

40-channel "Pace" CB, complete with Fender mount disguised combination antenna; electric tachometer; FM stereo auto radio with new speakers; several wooden storm windows, approx. 48"x24"; Snow Jet cutter sleigh used one winter. Tel. 347-2107. 32-2p

MINI washer, 220 electric stove, fridge, chesterfield set, chrome table, utility table, 39" box spring and mattress, 48" bed, 54" bed, dressers, china cupboard, large office desk. Tel. 525-3956. 32-2p

MOPED bicycle, $150; Admiral deep freezer, $350; 4 bicycles, from $25 to $65; harrow, 3 sets, $150; car trailer, $225; complete wheel with tire to fit #250 International. Tel. 527-5776. 26-tf

KENDALL filters 2" and 2¼"x24 inch, $10.75 a 100; baler twine, $25, while supply lasts. Tel. 346-5576. 31-3p

PLYWOOD super special, 4'x8', 3/8" at $7.95; ½" at $11.25 5/8" tongue and groove spruce at $12.50; 5/8" tongue and groove fir at $14.25; Black Joe 4'x8' at $3.40. Tel. (613) 764-2876. 26-tf

GROUND for fill, $5 per load. You provide trucking and loading. Tel. 347-2264. 32-2p

WINNEBAGO truck camper, also log buildings. Tel. 524-2725. 32-2p

PURE
WATER
You can distill
all the
pure drinking water
you need for
only pennies a day
CLAUDE
OUELLETTE
16 Harrison St., Alexandria
525-2132 2-tf

Motor Vehicles

2 only 1980 Honda XL80's, regular $849 for $749. Shepherd Motors, Tel. 525-1402. 33-1c

HONDA tillers, generators, water pumps and lawn mowers, Now available at Shepherd Motors, Tel. 525-1402. 33-1c

1974 Nova for sale, fair condition. Tel. 525-3304, 525-1433, 525-3947. 33-3p

PONTIAC '71 Laurentian 350, automatic, power steering, power brakes, excellent condition, with safety check. Tel. 525-1833. 33-1p

1974 Toyota Celica GT, 5-speed, mags, $2,200. Tel. 525-3177. 33-1p

COUGAR XR7, 1975, green Ford, good bargain. Tel. 524-5202, St. Isidore. 33-1p

'74 Honda XL175, low mileage and excellent condition. Tel. 525-3510 or 525-3699. 32-2p

1971 Datsun pickup for sale, needs body repair, good mechanically, sold as is or for parts, $200. Also 1964 Studebaker Commander for sale, as is. Possibly suitable for restoration, $100. Tel. 931-1263. 32-3p

NOTICE
Classified Adv. Rates

All forms of classified advertising—Deaths, For Sale, Cards of Thanks, In Memoriams, Coming Events, etc., are on a CASH BASIS ONLY and are charged at a minimum rate of $2.00 for 20 words or less and .08 for each additional word. Repeat unchanged insertions .50 less. Example: 23 words, $2.24, repeat insertions $1.74 each.

Classified display, $2.25 per column inch, minimum of 2 inches.

Classified ads will be accepted until 12 noon, Tuesday.

All Classified Ads
CASH BASIS ONLY
NO TELEPHONE ORDERS PLEASE

Motor Vehicles

DUNE buggy, price to be discussed. Tel. 874-2270. 32-2p

MOBILE bus camper, fully equipped with stove, fridge and washrooms. Tel. 525-1310 or -3120. 31-tf

1973 Kawasaki 900, in good running order, with extras. Tel. 933-3123 or 528-4669. 29-tf

1972 Ventura, 6 cyl., automatic, as is. Tel. 525-1493. 33-1p

Farm Produce

HAY for sale, 1,000 bales on field or on wagon. Tel. 525-1387. 33-1p

HAY for sale, standing or baled on your wagon. Tel. 674-2925 days, 674-2074 evenings. 26-10c

1,000 bales of threshed hay, 50c a bale; 1,000 bales of straw, 70c a bale; large quantity of timothy and clover hay. Hugh Fisher, Maxville, Tel. 527-2055. 32-2p

JEAUROND GARDENS
CARMEL CORN
Now Ready plus
Daily Fresh Vegetables
Apply at
Evariste Jeaurond
Glen Robertson Road
Tel. 525-3385 33-tf

WHITE PINE
LUMBER
ROUGH
For Farm and
General Building Repairs, etc.
DRESSED
Pine boards for shelving, cupboards, flooring, knotty pine wall panelling in moulded, V-joint and beaded patterns.
CASING IN
3" and 4" WIDTHS
BASEBOARD IN
6" and 8" WIDTHS
IN OLD STYLE PATTERN
Tel. 525-3040 26-tf



Freshly Picked
APPLES
BUSINESS HOURS:
10 a.m. to 8 p.m. weekdays
10 a.m. to 5 p.m.
Saturday and Sunday
Marlin Orchards
& Garden Centre
Hwy. No. 2, 1 1/2 miles west
of Summerstown Road
931-1213 16-tf

GAUTHIER'S
GREEN HOUSES
and
GARDEN CENTRE
PRE DUG STOCK
for safe summer planting a large assortment of landscape material is available for your convenience.

Also do landscaping, rock gardens, water gardens, sodding foundation plantings.

15 years experience
Discounts to landscapers

1/2 mile east of Curry Hill overpass on highway no. 2.
CALL LANCASTER
347-2237 28-tf

Farm Produce

STRAW for sale, sprayed. Taking orders now. Alex McNaughton, Tel. 347-2255. 33-2p

1,000 tons of high moisture corn, ready for Oct. Tel. 346-5568. 33-2c

APPROX. 2 tons of oats for sale, Dalhousie area, Tel. 269-2020. 32-2p

20 acres of standing hay for sale, used bulk tank holds 2,000 lbs, 3 milking machines (De Laval). Tel. 874-2632. 32-4p

1,000 bales of trefoil timothy hay. Tel. 525-2051. 33-1p

MIXED firewood. Tel. 525-2051. 33-4p

Sweet Corn
Picked Fresh Daily
For Sale Soon
Call
Grant Cameron
Green Valley
Tel. 525-2626 32-1p

Gerbig's
Raspberries For Sale
also
PICK YOUR OWN
Call for picking days
347-2707
Our FARM MARKET
BAKERY and COUNTRY
RESTAURANT
Restaurant Licensed under LLBO
Open 7 Days A Week
Located 4 Miles East
of Lancaster on
Old Hwy No. 2 26-tf

Pets

BICHON Frise, Maltese, Spaniel, Lhasa-Apso, Chihuahua, Yorkshire Terrier, Shetland Sheepdog, Pug, Samoyed. Others on request. Open every day by appointment, Prieur Kennels, Tel. 347-3420. Chargex, Master Charge. 42-tf

4 KITTENS to give away. 1 tabby and 3 black ones. Tel. 347-3362. 32-2p

Beaverdale
Kennels
Have a worry-free vacation
Board your dog with us
Spacious indoor-outdoor runs
Forced Road
Bainsville
347-3208 31-5p

ARABIAN mare, broke for driving. Tel. 534-2114. 33-1p

Livestock

LIVE pigeons for sale. Tel. Roger Glaude, 347-2530. 32-tf

PULLETS for sale, 20 weeks old. Tel. 527-5473. 33-2p

4-year-old Palomino gelding for sale, quiet to ride. Tel. 525-3815. 33-2p

GOATS, purebred Toggenbergs, Diamond Sunshine, Shagbark bloodlines. Kids, grades. Tel. 1-527-5645. 33-1p

FOR SALE
11 REGISTERED
HOLSTEIN HEIFERS
due from September on
Sidney St. John
Williamstown, Ontario
Tel. 347-3365 33-2p

Livestock

FRESHLY killed ducks, chickens and geese. Szabo. Tel. 525-1749. 31-4p

Livestock

2-horse trailer for hire. Will haul horses. For information Tel. Bob, 347-2394. 31-5p

Livestock

GOOD selection of registered and grade riding horses always available. Give us a call, 678-3010, Allan Mahon, Hwy. 34, Vankleek Hill, Ont. 33-4p

SWINE

FARROWING crates for pigs. Tel. 874-2361. 31-4p

WEANED piglets ready for growing. Tel. 347-2530. 21-tf

R.O.P TESTED

Yorkshire and Landrace
Bred Gilts and Boars
Hybrid Gilts

Fairview Farms
R.R. 1, Vankleek Hill
678-2806

31-33tf

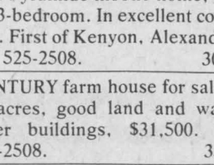

Yorkshire Hybrid
Duroc Landrace

BOARS

$195.00 and up

- R.O.P tested
- Gov't. health inspected
- Top Can. and imported blood lines
- Vaccinated
- Guaranteed to breed

ROBERT IRWIN
R.R. 2, Vankleek Hill
Ontario KOB 1RO
613-678-2232 31-tf

Real Estate

FARM for sale, 100 acres in Alexandria area, 4-bedroom, 2-storey home with all conveniences with barn garage, shed, on paved road close to Hwy. 417. Tel. 525-2875. 31-3p

Real Estate

MOBILE home, 14'x68', 1976, located at corner of 9th Concession in a wooded area. Features 3 bedrooms, forced air heating, front porch and shed included. Tel. 525-3592. 32-4p

Real Estate

M. JEAN CAMERON
REAL ESTATE LTD. REALTOR

2-BEDROOM BUNGALOW with detached garage on Highway 34, north of Lancaster Village. M.L.S.

2-BEDROOM BUNGALOW overlooking St. Lawrence River. Summerstown area. Excl.

6-ROOM HOME on spacious lot in Curry Hill area. Home features 3 bedrooms, wall-to-wall carpeting, built-in stove and 2 boathouses. M.L.S.

3.13 HECTARE LOT on No. 2 Highway, Curry Hill area. $5,000 cash, balance negotiable. M.L.S.

BUILDING LOTS available, all in choice locations in Lancaster Village.

FOR FURTHER INFORMATION: Cornwall, 938-3860; Lancaster, 347-2215, A.G. Fraser, Stan MacIntosh.

Real Estate

Ronald L. Menard Ltd.
Green Valley, Ontario
613-525-2489

TWP. OF LOCHIEL—One mile from Hwy. 417 interchange at Hwy. 34. Land, 35 acres, no buildings. Asking $22,900.

TWP. OF KENYON—Excellent hilltop building site. Partially treed, 30 acres. Asking $19,900.

TWP. OF CHARLOTTENBURGH—Well located parcel of land 1/2 mile west of Hwy. 34. 2.2 acre lot.

VILLAGE OF GLEN ROY—Building lot with mature trees. Has dug well. Asking $7,500.

GREEN VALLEY—Corner lot in residential subdivision. Asking $9,500.

ALEXANDRIA—Residential lot, approx. 65' frontage x 90' depth. Serviced. Asking $9,500.

JO-ANN TROTTIER—613-525-2489 or 613-525-2010.

Real Estate

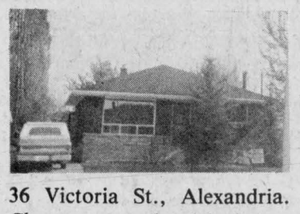

36 Victoria St., Alexandria. Clean as a pin 3-bedroom brick bungalow with large country style kitchen, private treed lot in quiet residential area and fireplace in rec. room. Now Asking $44,500. M.L.S.



R.R.2 Green Valley (Brown House) 1,200 sq. ft. 3-bedroom brick bungalow with attached garage and situated on beautifully treed lot. This home is ideally suited for someone interested in starting a small business or who requires a hobby workshop, as there is a detached 17'x50' concrete block building built at the rear of the property. Now Asking $47,600. M.L.S.

For further information or personal appointment to view either of these fine properties, please call 938-3860 or 347-2215 and ask for Sandy Cameron representing M. Jean Cameron Real Estate Ltd. 32-2c

FOR SALE



5 Bedrooms—2 Storey—Finished Basement—Double Garage
In-Ground Pool—Corner Lot
Peel and Sandfield

JEAN YVES MENARD
Tel. 525-2207 at night 525-3203

FOR SALE



3 Apartment Building
at 130 Sandfield St.
2, 3-bedroom Apt. 1, 2-Bedroom Apt.
Ideal for Retired Couple

CONTACT
JEAN YVES MENARD
Tel. 525-2207 Night 525-3203

R. Vaillancourt
REAL ESTATE - IMMEUBLES

TEL. 613-525-3419 • ALEXANDRIA, ONT.



MARTINTOWN area, brand new spacious 2-bedroom bungalow, large kitchen, living room and 4-pce bath. Full basement, electric heating and good water supply. IMMEDIATE POSSESSION. Excl. Asking $36,000. Over 1.5 acre lot.

MAXVILLE area, year old, 3-bedroom bungalow, kitchen, dining room, living room with fireplace and 2 baths. Full basement partially finished. Double garage. All on 24 treed acres with pond. IMMEDIATE POSSESSION. MAKE US AN OFFER.

ALEXANDRIA area, 4 miles from town, 65 rolling acres, winding river, 4-bedroom completely renovated solid brick home, large metal storage shed. For the most discriminating. M.L.S.

ALEXANDRIA town, spacious building lot 99'x220' already severed and surveyed. READY TO BUILD. Priced at $8,000. Excl.



ALEXANDRIA area, converted 1 1/2 storey winterized school house, kitchen, dining and living room, 2 bedrooms and bathroom. Second storey ready to finish. Excellent water supply. Over 3/4 acre lot. Asking $20,500. M.L.S.

LOCH GARRY, spacious 10-year-old, 3-bedroom partly furnished summer cottage. Spacious treed lot. Excellent fishing, boating and swimming. Asking $15,000 with low down payment. M.L.S. Immediate possession.

GLEN ROBERTSON area, for the Montreal commuter, 50 rolling acres, 2-storey, 3-bedroom home, all conveniences, barn and garage. Immediate possession. Reasonably priced. M.L.S.

ALEXANDRIA, Just 1 miles from town, paved highway frontage, 101'x200' ready to build. ASKING $9,500. M.L.S.

E. Vaillancourt 525-3641
R. Vaillancourt 525-3419

C. Wylie 674-2019
OFFICE 525-3419

Real Estate

LOT in Lochiel Township for sale, lot 38 on 3rd Concession, 240'x72' Mrs. Cassie Bellefeuille, Tel. 525-2410. 32-2p

1978 Pyramide mobile home, 14 x 68, 3-bedroom. In excellent condition. First of Kenyon, Alexandria. Tel. 525-2508. 30-4p

CENTURY farm house for sale on 10 acres, good land and water, other buildings, $31,500. Tel. 525-2508. 33-2p

CURRY Hill, within easy commuting distance of Montreal, 3-bedroom bungalow, owned land, heated garage, access to Lake St. Francis. Owner transferred and anxious to sell. Call today to view, Century 21, Alguire and Brownell Real Estate Ltd., Tel. 933-5154. 33-3c

FOR sale 3-bedroom, large living room with fireplace on 3 acres with trees, some out buildings. Tel. 347-2739. 31-4p

WILFRED AMELL
REAL ESTATE BROKER ltd
City & Rural Property
Sales • Appraisals • Mortgages
938-1611
ST ANDREWS WEST
ONTARIO KOC-2AO

MacMillan and Howes
Real Estate Ltd.

Alexandria 525-3039
Cornwall 933-6524

THE ACTION TEAM

D. A. MacMillan 933-3629
Archie McBean 525-3774
Harold Howes 347-3584
Ewen McLeod 347-2989



THIS ATTRACTIVE COUNTRY home has 4 bedrooms, 2 bathrooms and 2,500 sq. ft. of living space, situated on 95 acres of land, 65 of which is tillable. Also barn and other features. M.L.S.

5 1/2 ACRES on Hwy. 34 bordering north end of Alexandria. M.L.S.

20 ACRES on paved road near Dalkeith, some bush, good building site with entrance to county road. M.L.S. Price $14,000.

8 1/2 ACRES near Vankleek Hill, 4 acres of bush. $12,000. M.L.S.

BUILDING LOT Curry Hill 120'x150', septic tank and 58 ft. drilled well on property, access to St. Lawrence River. Price $6,000. M.L.S.

BUILDING LOT near Maxville, one acre with 321 ft. road frontage and river along one side. Price $8,000. M.L.S.

BUILDING LOT Apple Hill village, 1/2 acre lot in nice location. Price only $5,000. M.L.S.

8 ACRES Just off county road 20, nice clear land, good building site. Price $10,000. M.L.S.

10 1/2 ACRES All bush in Charlottenburgh township. Price $11,000. M.L.S.

4 ACRES Excellent location, good building site, near Brown House, paved road. Excl. Call us for details.

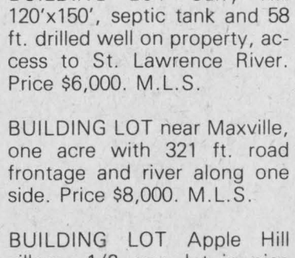

THIS ATTRACTIVE BUNGALOW has 3 bedrooms, formal dining room, fireplace in living room, located on over 3 acres of land and has mature maple bush. M.L.S.

25 ACRES 1 mile east of Dunvegan, 4 1/2 acres bush remainder clear. Excl. Price$18,900.

66 ACRES Green Valley area. 12 acres bush, remainder good agricultural land. Beaudette River crosses property. M.L.S.

30 ACRES Green Valley area, all bush. Price only $23,000. M.L.S.

33 ACRES 3rd Conc. of Kenyon, all bush. Price only $15,000. M.L.S.

BUILDING LOT 106'x160' in North Lancaster village. Excl.

50 ACRES East of Dunvegan, half bush, nice building spot on hill. Price $21,900. M.L.S.



THIS ATTRACTIVE MOBILE home is only one year old and in excellent condition, and is 14'x68', very roomy with 3 bedrooms, living room and kitchen. All set up in local park. M.L.S. Price reduced to sell quickly.

HOMES 2-bedroom home in local hamlet with 2 bedrooms and fireplace in living room. Price $24,900. M.L.S.

4 BEDROOMS on 1/2 acre of land near 34 and 417. Price $21,500. M.L.S.

3 BEDROOMS, 2-storey, electric heat plus garage on nice lot in local village. Price $32,500. M.L.S.

3-BEDROOM solid brick house on 2 acres of land. Quiet location with garage and river running by. Price $36,000. M.L.S.

3-BEDROOM raised bungalow close to Alexandria, attached garage, nicely landscaped on one acre of land. Price $39,900. M.L.S.

2-BEROOOM house in the country, completely renovated, all new plumbing and wiring, nicely landscaped lot. Price $27,500. M.L.S.

SERVICE STATION in local village on provincial highway, good gallonage sales plus all facilities for repairs and body work. M.L.S.

SAUVE REAL ESTATE LTD.

REALTOR

REAL ESTATE BROKER
39 Main St. North (613) 525-2940
Open 8 a.m. to 5 p.m. Monday to Saturday

SAUVE

BROKERS	
Adelard Sauve, Alexandria	*525-3354*
Maurice Sauve, Alexandria	*525-2940*

SALES & APPRAISALS	
Estate, Mortgages, Capital Gains	
Robert Poirier, FRI, AACI	*525-3857*

SALES REPRESENTATIVES	
Lionel Glaude, Alexandria	*525-2340*
Andre Brunet, Glen Robertson	*347-3014*
Andre Menard, Green Valley	*347-7172*
Ann Marie Clemens, Vankleek Hill	*678-3341*
Wallace Morris, Finch	*984-2227*
Bill Wereley, Lancaster	*347-3106*

LIKE FREEDOM FROM THE CITY?
10 minutes from Alexandria, the ideal hobby farm, 30 acres rolling land. Borders on the river on one side. Sound home barn and sheds. M.L.S. $51,000.

HOME OF YOUR CHOICE
47 acres plus new mobile home installed. Semi-rolling land with about 6 acres of bush. Barn suitable for hogs, chickens or goats. M.L.S.

OPEN SPACES
Glen Robertson area, 67-acre hobby farm $75,000. Original log home, with exposed log on the interior, stone on the exterior. Beamed ceilings, hardwood floors, 3 bedrooms upstairs. M.L.S.

ESPECIALLY FOR YOU
Our best buy this week, this home was built in the early part of the century on 150 acres of land. Barn equipped to receive 45 heads of cattle, some mixed bush and pasture. M.L.S. $88,500.

THE SEARCH HAS ENDED
Lancaster area, welding repair and production business for sale. This firm enjoys a good reputation in the area, good facilities and location on Hwy No. 34. Complete line of equipment. M.L.S. $45,000.

WHAT YOU WANT WE HAVE
Main Street Alexandria, use it as a storage area or warehouse, you could even start a new business, prime location. M.L.S.

VERY NEAT PACKAGE
Restaurant business, close to hundreds of campsites, this combination restaurant and grocery store can be yours for only $68,000. M.L.S.

TALK OF THE TOWN
Maxville, large garage ideal for a qualified mechanic. Large enough to start a small dealership, cars, motorcycles or small engine repair. M.L.S.

GREAT FOR LIVING
Hwy No. 34, 14-unit motel with room for expansion. Plenty of room to install a pool or add a dining room. M.L.S. Come in and talk things over with our qualified sales representatives.

Superior quality home, include spectacular pool and deck. This 2-storey home offers you all the extras, barbeque pit in kitchen off fireplace, oak staircase. M.L.S.

Priced right for a growing family. Attractive early century brick home. Close to school, church and shopping. M.L.S. $36,900.

KEY TO HAPPINESS
Starter home on Victoria Street. $25,000 will purchase this cozy home. Maintenance free exterior, private driveway and garage. M.L.S.

DISTINCTIVE, REMARKABLY SPACIOUS
North Lancaster, charming home renovated to high standards, includes attached garage, dining room, two recent sun porches. Landscaped with mature maples, shrubs and bushes. M.L.S. $55,000.

TRY TO BUILD IT
Green Valley, attractive bungalow, brick exterior, carport and oversized lot. Basement completely finished with rec room and extra bedroom. M.L.S. $41,900.

ALL YOU COULD WANT
Glen Robertson, lovely home with brick fireplace and garage in basement. All hardwood floors. Two private driveways. Completely landscaped and partly fenced. $39,000. M.L.S.

A FAMILY DELIGHT
Dunvegan, very comfortable and clean home. 3-bedroom, 2-storey home. At this price it's a good investment for you. M.L.S. $18,000.

ATTENTION INVESTORS!!
2.9 acres with frontage on the St. Lawrence. Complete with two mobile homes and one cottage. High waterfront. No swamp or bog. Landscaped with birch, maples, cedars and shrubs. M.L.S.

DREAMS ARE MADE OF THIS
Features galore, sunken living room with fireplace, 3 bedrooms plus office or den. Large foyer entrance. Over 300 feet frontage on paved road. Really a must to see. M.L.S.

A RARE FIND
Glen Norman, this property can fill all your needs. Its four bedrooms give you enough space to accommodate a growing family, plus you can start a country store in the enlarged front section. M.L.S. $67,500.

ENCHANTING RETREAT
South of Maxville, log home on a 3/4 acre lot. Original red cedar log construction. Maple hardwood floors. 3 bedrooms pine floors. Landscaped with 15 large maple trees, smaller trees and shrubs. M.L.S. $27,000.

For all your real estate needs in Glengarry, Stormont and Dundas don't hesitate to call the pros at Sauvé Real Estate Limited. We can help you in looking for a new home or selling your old one.

J. P. Touchette (613) 525-2417

ALEXANDRIA
Double lot, Dominion Street North.

St. James St., two 2-bedroom homes in central location. The price is right.

Eigg Road, 35 acres, house and barn. Good location.

Double tenement, Kenyon St. W. Beautiful yard, large frontage.

3-bedroom trailer, in good condition, $14,900, with small down payment.

71 acres on Glen Road with sugar bush, ½-mile from Alexandria.

LACHUTE
2 miles from Carling Lake Golf Club and Ayers Ski Centre, two lots near lake. Both for $6,000.

VALLEYFIELD
3-bedroom, spacious, brick bungalow. Double corner lot, $39,000.

2-storey renovated, 4-bedroom home. Dining, living and kitchen.

GLEN NORMAN
Large family home, 1 storey, cathedral style living room, 2 bathrooms, large new barn.

FIRST KENYON
15-acre lot, complete seclusion, 2 roads in 6-acre frontage.

ALFRED
Gas Bar with living quarters and separate trailer for rental. Excellent terms.

NORTH LANCASTER
3-bedroom home on large lot, Franklin fireplace included, small down payment.

BAINSVILLE
House and store combined, 3 bedrooms.

HIGHWAY 43
4 miles west of Alexandria, completely renovated, 3-bedroom, 2-storey home, large lot. Terms available.

TOWNSHIP OF CHARLOTTENBURGH
50 acres, no buildings.

BAINSVILLE
Large lot, no buildings, in village.

BEAUCHAMP DEVELOPMENT
3-bedroom, winterized cottage, 2-acre lot, furnished.

HAWKESBURY
10 apartment building, extremely good revenue, $129,000, with terms.

GLEN ROBERTSON
4 bedrooms, 2 storeys, large living room, 2 bathrooms, $29,000. Low down payment.

3-bedroom, family room, living and dining, premises rented to Bank of Nova Scotia. Large lot. Terms.

NEWINGTON
Beef operation, 85 acres, 4-bedroom brick home, large barn.

10-acre mini farm with buildings.

30 acres, no buildings, good frontage.

NEAR 417
35 acres, no buildings, ½-mile away from Hwy. 34 overpass.

Two 6-acre lots, no buildings, ¼-mile from Hwy. 34 overpass.

One 1-acre lot on Highway 34. Fully serviced.

ST. EUGENE
Log home on 6-acre lot, river and road frontage, garage and shed.

LEFAIVRE
10 acres, 3-door garage, home with 3 bedrooms, 2 bathrooms, living, dining, kitchen, $47,000, with small down payment.

MLS MULTIPLE LISTING SERVICE

When You Think of Real Estate Think of Us

REALTOR

Farm Machinery

USED New Holland grinder-mixer and New Idea corn picker, one-row; also corn crib. Tel. 528-4266. 33-2p

NEW Idea picker-grinder, in good condition. Tel. 527-5232. 33-2p

HEAVY duty No. 75 DeLaval milker pump with 1½ h.p. motor and 30-gal. reserve vacuum tank, in perfect condition. Also for sale 1½'' vacuum line for 30 cows, Woods ice-bank bulk cooler, small size, in good condition; 3 Surge pails. Ken Campbell, Tel. 874-2135. 33-2p

WANTED—Mc-Deering No. 9 corn blowers, belt driven; also corn and grain binders; large threshing mills. Must be in good condition. Call collect, 448-2712. 33-2p

ONE 6-foot rear tractor blade; also one 6-foot front tractor snow plow. Tel. 525-3556. 33-1p

24 stanchions. Tel. 347-3012. 33-2p

JOHN Deere A.R. tractor, good condition, Robin front-end loader. Tel. 525-1184 evenings after 7 p.m. 33-2p

COCKSHUTT self propelled combine SP-15, 10-ft. header, 45-bu. grain tank and pick-up, variable speed drive, in good working condition. Price $1,000. Tel. 347-3545. 33-2p

MF #35 self propelled combine, 8' cut, like new, $3,500; MF #300 self propelled combine, cab, 10' cut, like new, $9,400. Tel. 347-5568. 33-2c

SUPER Dextra diesel Ford tractor, 2-furrow plow, snowblower and disc. Tel. 525-1565 after 6 p.m. 33-1p

FOR SALE
1—George White model 22B spreader.
1—New Holland model 791 spreader, 419 bus.
1—Case backhoe, extend-a-hoe, 1975, model 580B.
All sales subject to 1 month warranty.
Please call 347-7106
33-1c

SPECIAL
New Idea Mower Conditioner
NEW TRACTORS IN STOCK AT OLD PRICES
1—MF 200 Dozer
1—MF 2745, 140 h.p.
USED EQUIPMENT
1 MF 165 with loader
1—MF 165
1—John Deere 420
1—International 414 diesel
1—David Brown 950 with loader
1—International side rake
1 MF 880 plow, 5-furrow, 18'' hyd. reset
COMBINES
1 Ford 611 S.P.
1 MF 35 S.P.
HOURS:
8—5:30 Monday to Friday
Saturday 8—12
MENARD
Farm Supplies Ltd.
Andre Seguin, Prop.
Green Valley, Ontario
Tel. 525-2190
or 525-1961

TROTTIER
FARM EQUIPMENT LTD.
Hwy 42 Alexandria
Tel. 525-3120
NEW EQUIPMENT SPECIALS
11 ton double wagon, c/w, 11Lx15 tires $1095
TRACTORS
Ford 3000 Diesel
Ford 3600 Cab Loader 1100 hrs.
Ford County 6 4-wheel drive completely rebuilt
1 Ford 4000 diesel
1—8N Ford tractor
1830 John Deere c/w cab and loader
Neufield 345
2 small Case tractors
Int. 574 tractor and loader
1—Jubilee Ford tractor with loader and cab
USED EQUIPMENT
1—Gehl No. 100 grinder-mixer with electronic scale
1—New Idea corn picker, used one year
Gehl 9 ft. haybine like new
1—McKee Corn Hog used one season
1—615 Ford self-propelled grain swather
2—1-row corn harvesters
SPECIAL PRICES ON HAY EQUIPMENT
Business Hours:
8 a.m. to 5:30 p.m.
Saturday 8 a.m. to Noon

Farm Machinery

SURGE pipeline milking system, parlors, feeding systems, water treatment equipment, stand-by power supply, new and used vacuum pumps, bulk tanks, milker pails and buckets. Peter Babcock Ltd., Surge Dairy Farm Equipment. Tel. 448-2909 or shop 984-2991. 35-tf

New Idea sheller picker, 3 years old, $5,000. Tel. 347-3690. 30-4p

8N Ford tractor, A-1 condition. Tel. 1-514-269-2070. 31-3p

JUTRAS manure stacker, 75' long, 4 years old, perfect. Tel. 673-5617. 30-tf

SWATHER-International No. 163, 10 ft. water cooled motor, $1,200. Riviere Beaudette. Tel. 269-2784. 32-2p

IH combine 8-ft. cut; also IH plow, 3 bottom, 3 p.h.; also will do custom combining of grain. Tel. 347-3249. 32-4p

Char-Lan Farm Equipment Reg'd.
Suppliers of
GEORGE WHITE & SONS INC.
EASTERN farm machinery limited
LANING farm equipment distributors
For more information please call ORFEDA
Mr. Don Ross, Martintown
528-4369 10-tf

For Sale, To Let

1-bedroom house for rent, $150 per month. Tel. 525-3304, 525-1433, 525-3947. 33-3p

2-bedroom bungalow for rent from October 1 to May 1. Elderly preferred. Tel. 525-4129. 33-2p

MOBILE Home and lot for sale, 314 Dominion St., Tel. 525-3314. 33-2p

FARM house for rent, oil furnace, large kitchen, living room, dining room, 3 bedrooms; located at McCrimmon area near 417. Tel. 525-3871 or 525-3543. 33-3p

HOUSE for rent, 3 bedrooms, close to school and church. Tel. 525-3326. 33-1p

QUIET, private 2-bedroom house for rent on First Street in Green Valley. Carpet, electric heating, garage, $250 monthly. Tel. 525-2907. 33-2p

FOR rent—store on Main Street, Alexandria, 250 sq. ft. Apply Jean Station. 25-tf

House For Sale
Private Sale
3-Bedroom Bungalow
Lot 70' x 160'
537 Main Street South
Alexandria, Ontario
Tel. 525-3680 33-4p

Apartments

2-bedroom apartment, heated, lights, washer and dryer, in Green Valley. Available immediately; also another one for Aug. 1, Sept. 1. Tel. Raymond Ouellette at Ouellette's Lumber Inc. 525-3786. 28-tf

COMPACT, heated 2-bedroom apartment for rent. Available Sept. 1/80, Tel. 525-3641. 33-1c

MAXVILLE, Ont., 2-bedroom apartment, suitable for retired couple or single lady. Available now. Tel. 527-2197. 33-1p

RENOVATED 3-bedroom apartment, first floor, in Alexandria. One child accepted. Available 1st of September, 1980, Tel. 874-2568 from 7 p.m. to 10 p.m. 32-2p

2-bedroom apartment in Lancaster, fridge and stove, carpeted, all utilities. Tel. 347-3829. 28-tf

SMALL apartment, fridge and stove, private entrance, 3-piece bathroom. Tel. 932-7680. 27-tf

SMALL apartment to rent. Tel. 525-1518. 32-tf

RENOVATED 1-bedroom apartment. Available immediately. Tel. 525-2130. 33-2p

FOR rent—very large 6-room apartment, $250 per month. Large 2-bedroom apartment, $165 per month. Small 1-bedroom house, $175 per month. Office area, $160 per month. Tel. 525-1642. 33-2p

2-bedroom compact heated apartment, centrally located. Available Sept. 1. Tel. 525-3641. 33-tf

Rooms, Boarders

TO rent—clean room, centrally located. Tel. 525-3956. 32-2p

FURNISHED room, central location, elderly preferred. Tel. 932-7680. 32-tf

Wanted

WANTED—drive belt for threshing mill. Tel. 534-2114. 33-1p

WANTED—small to medium sized tent, in good condition. Tel. 527-5508. 33-1p

WANTED—motor for 35 MF S.P. combine. Contact 347-2245, Jack McDonell. 32-2p

WANTED 50'x25' or bigger barn to rent in Lancaster district. Tel. 1-514-321-2620, ask for Vincent. 32-3p

Oriental Rugs Wanted
We buy Oriental carpets
Any age and condition
Immediate Payment
Please Call
8-tf
674-2839

Help Wanted

COOK wanted, 5 or 6 hours a day. Mrs. Jeannine Lanthier, Tel. 525-2646. 32-2c

PART-TIME help wanted. Marcel Lanthier, Tel. 525-2646. 32-2c

PART-TIME babysitter to take care of two children in my home in Green Valley for September. Tel. 525-3303 after 6 p.m. 33-4p

FULL-TIME cook wanted for September. If inexperienced, training provided. Applications will be accepted for further openings as waitresses and cooks in the near future. Apply to: Agnes McDonald, The Hub Restaurant. 33-2c

TELEPHONE work, earn six to eight dollars an hour. Tel. 632-4431, after 6 p.m. 33-1p

EARN extra money. Show our exciting line of Christmas cards and gifts to friends, neighbors, relatives. No experience needed. Our big, colorfully illustrated catalogue makes it easy and profitable. Start now. Write today for free Christmas catalogue and information. Monarch Greeting Cards, 217 Cannon, Hamilton, L8N 3K3 or phone (416) 527-3891. 32-7p

GTL GLENGARRY
GLENGARRY TRANSPORT LTD.
Credit Department
requires
Two Collectors
—must be bilingual
—must have Grade 12 diploma
—experience not necessary
Call Guy Lanctot for an appointment between 8 a.m. and 4 p.m. at 525-1433.
33-1c

Stormont, Dundas & Glengarry County Board of Education
requires
for September 1, 1980
TEACHER (S)
at
1) Martintown Public School (.3)
—applications to be received by:
Mr. Doug Anderson
212 Lemay Street
Cornwall, Ontario
2) Roxmore Public School (.2)
—applications to be received by:
Mr. Brian Loucks
540 Sydney Street
Cornwall, Ontario
3) Monkland Public School (.2)
—applications to be received by:
Mrs. Sandra Deschamps
820 Carleton Street
Cornwall, Ontario
Written applications will be received until August 20, 1980. This position may be filled separately or may be combined.
S. Enns, Chairman
T. R. Leger, Director
33-1c

Work Wanted

IF your dog needs to be clipped or groomed, call Monique for an appointment, 347-2173 after 6.
32-2p

Work Wanted

WOULD like to keep children in my home on Front Street. Tel. 525-3119. 33-2p

WILL do part-time typing or bookkeeping in my home. Tel. after 6 p.m., 525-2885. 33-2p

WILL babysit children in my home, any age. Tel. 525-2455. 32-2p

Services Offered

NOW available top quality equipment and sound disco music suitable for all party occasions. Telephone Maxville 527-5485 and ask for Tony. 30-4p

House need a new face?
D & D Vinyl Siding and Insulation
Also Renovations
Call Collect Anytime
Robert Poulin 933-7814
Evenings
Richard Dazé 933-7911
31-4p

RAY TROTTIER
BACKHOE SERVICE
All Types of Excavation
525-1739 33-tf

ALEXANDRIA FORMWORKS
Specializing in Cement Foundations
Tel. 525-2982
R.R. 4, Alexandria, Ont.
Andre Cuerrier, Prop.
33-7c

Air Conditioned
Fully Licensed
ACROPOLIS DINING LOUNGE
Alexandria Pizzeria
Reserve now for banquets, receptions, etc.
Tel. 525-2744 27-tf

salon funéraire
wilson
funeral home
Serving Glengarrians In Cornwall
822 Pitt Street (613) 938-3888
Cornwall, Ontario
Ronald Wilson, Director
36-tf

Serving Eastern Ontario
JOHN H. KENNEDY LTD.
DOMINION AND ONTARIO LAND SURVEYORS
146 Prescott St., Kemptville
Tel: 258-4029
Alexandria, Ontario
Call Collect
21-tf

dude
MOBILE DISCOTHEQUE
Weddings—Stags—Parties
525-2943
or 525-3808
Andre M. Menard

DON CONROY & SON
Septic Tank Cleaning
Repair and Insulation
Call 931-1108
931-1527
Summerstown, Ont.
18-tf

SWOOP CHIMNEY SWEEPS
Have your chimney professionally cleaned
Fireplace, Air-tight Stoves
Bruce MacMillan
525-1721
Peter Peers
524-2791
11-13-tf

Services Offered

CUSTOM carpentry. Experienced in new constructions, additions, renovations, cabinets, etc. No job too big or too small. Free estimates. Sterling Braman of the G.N.S. Corporation. Tel. 525-1323 after 6 p.m. or weekends. 25-tf

WILL repair and install any types TV antenna systems. Free estimates. Tel. 525-2675 anytime. 32-4p

COMBINING—Husking 4-row-unit, also plowing. Evenings Tel. 525-2408. 32-2p

ATTENTION FARMERS
We pick up your sick, crippled and dead animals
Prompt Service
MACHABEE ANIMAL FOOD, LTD.
St. Albert, Ont.
Long Distance Call
1-800-267-7178
Tel. Crysler (613) 987-2818
27-tf

Custom Combining
525-3479
32-2p

ROBERT'S CARPENTRY
RENTAL SERVICE
Log house remodeling. House building. Barn repair. Concrete breaking. Brick and stone work. Concrete floor polishing etc.
Tel. 525-2807 28-tf

LEVERT APT
and
TAXI SERVICE
89 Main St., Alexandria
24 hrs. Service
In Need of Apt. or Taxi
Tel. 525-2696 29-tf

BROCKVILLE MEMORIALS MONUMENTS
Brockville 342-4505
Winchester and Area
Bruce Campbell 774-3642
Ross McConnell 774-3514
Cemetery Lettering 9-tf

ANDRE JOANETTE
Will Do
PAINTING
DRYWALL
TEXTURE
CEILING
WALLPAPERING
CALL
525-2518 33-4p

McRAE'S
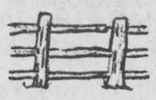
Custom Fencing
347-2965
20-25c

GENERAL CARPENTRY WORK
Cement Repairs and Building
Carmel Sabourin
Tel. after 6 p.m.
Tel. 525-1231
or 347-2781 10-tf

GLENGARRY TIRE SERVICE
All types of tires
24 hour service
On-the spot repairs
Night Calls:
GILLES — 874-2727
RON — 347-3157
Glen Robertson
Tel. 874-2727 tf

Services Offered

CARPENTRY, repairs, wood cutting, washing walls and ceilings. Tel. evenings, 527-2060. 32-2p

CUSTOM plowing. Tel. 525-2051. 33-tf

DION FARM MACHINERY DEALER
Forage Boxes and Harvesters
Blowers
Wagons, 9-10 and 12 ton cap.
Louis Lauzon Ltd.
57 Kenyon St. W.
Tel. 525-1937 22tf

Ernest Proulx
GENERAL BUILDING CONTRACTOR AND RENOVATIONS
Call 525-1486 for Free Estimates
18-tf

Stone Masonry
Specialty in
Brick and Stone Work
Remi Elie
Tel. 525-2170 27-9p


Bourdon Aluminum Siding
Eaves—Eavestroughs
Fascia—Shutters
Steel Siding—Colorlock
FERNAND BOURDON
Alexandria, Ontario
Tel: 525-1906
14-tf

Notice

NOTICE
ALL LEGIONNAIRES OF BRANCH 423 ALEXANDRIA
are requested to call in and pick up their new key, as the key lock system has been installed and will be in operation effective August 18, 1980. For information please call 525-2213.
33-1c

Tenders

TOWNSHIP OF LANCASTER
TENDERS FOR MUNICIPAL GARAGE
Tenders will be received from General Contractors at the office of the Township Clerk, Mr. M. J. Samson, North Lancaster, Ontario K0C 1Z0 until 12 noon, local time, Wednesday, August 27, 1980, and will be opened by Council at 7:30 p.m. for the construction of a six-bay Municipal Garage and office building, 50'x124'. The tender envelope must be marked "Tender for Municipal Garage".
The building will have a poured concrete foundation, concrete block walls and open web steel roof joists.
Plans, specifications, and instructions to bidders may be obtained from the office of the Township Clerk or from the office of the Consulting Engineer at the address below upon payment of a $15 non-refundable fee.
Award of this contract is subject to the approval of the Ontario Ministry of Transportation and Communications.
Lowest or any tender not necessarily accepted.

Mr. M. J. Samson
Clerk-Treasurer
Township of Lancaster
North Lancaster, Ont.
K0C 1Z0

A. J. Graham, Engineering
Consultants Limited
Box 917, R.R.5
2724 Fenton Road
Ottawa, Ont.
K1G 3N3 33-1c

Tenders

TOWNSHIP OF LANCASTER
DELISLE RIVER BRIDGE REPLACEMENT
LOT 16-17, CONCESSION 8
CONTRACT NO. 80-105

Sealed tenders, plainly marked as to contents, will be received at the office of the Township Clerk, Mr. M. J. Samson, until 12 noon, local time, Wednesday, August 27, 1980, for the construction of a single span (27.4 metre) bridge, the superstructure consisting of C.P.C.I. IV Girders and a reinforced concrete deck.
Plans, specifications and tender forms may be obtained at the office of the Consulting Engineer in Ottawa on payment of a $15 non-refundable fee.
The successful bidder will be required to provide a 100% Performance Bond at the time of signing an agreement.
The lowest or any tender will not necessarily be accepted.
Tenders will be opened at 7:30 p.m., August 27.

Mr. M. J. Samson
Clerk-Treasurer
Township of Lancaster
North Lancaster, Ont.
K0C 1Z0

A. J. Graham Engineering
Consultants Ltd.
Box 917, R.R.5
2724 Fenton Road
Ottawa, Ontario
K1G 3N3

Tenders

MINISTRY OF HOUSING
Ontario Housing Corporation

Supply, deliver and uncrate 180 ranges and 200 refrigerators for:

Apsley OH 1
Alexandria OH 3
Arnprior OH 7
Russell OH 1
121 Orfus Road (Metro)
Reference No. AT 26/80

Tenders will be received for the above until 11 a.m., local time, September 4, 1980 by the General Manager, c/o The Corporate Secretary, 14th floor, Ontario Housing Corporation, 101 Bloor Street West, Toronto M5S 1P8. Details and specifications may be obtained from the Chief Purchasing Officer, 11th floor, or telephone 965-9749, quoting reference number as above. Proponents may bid on one project, a group of projects or all projects. The lowest or any tender not necessarily accepted.
An Agency of the Province of Ontario
33-1c

NOTICE
Dr. Varma's office will be closed between August 18 and August 29 inclusive
33-1c

NOTICE
Township of Charlottenburgh

Take notice that the Council of the Township of Charlottenburgh proposes to pass by-law No. 24-80, being a by-law to stop up and close a portion of the unused road allowance between Lots 26 and 27, Registered Plan of Glengarry and authorize the conveyances thereof to the abutting owners.
Anyone wishing to oppose this by-law must notify the Clerk, in writing, giving their reasons, before the date of the passing on September 2, 1980.
M. J. Lapierre, Clerk
Twp. of Charlottenburgh,
Williamstown, Ontario
31-4c

NOTICE
TOWNSHIP OF LANCASTER
Property Owners of South Lancaster

A meeting will be held on
Monday, August 25, 1980
at 8 p.m. in the Presbyterian Church Hall in South Lancaster.
This meeting is called to discuss the possibility of installing municipal sewer and water services in South Lancaster. Your opinion will be requested. Please plan to attend this very important meeting.
The Council
Township of Lancaster
33-2c

NOTICE
PUBLIC MEETING

There will be a public meeting on Monday, August 25, 1980 at 8 p.m. to discuss amendment 25 to the Lower St. Lawrence Official Plan.

Amendment 25 is intended to redesignate a parcel of land located in Parts of Lots I and K Concession 1, Front, Township of Charlottenburgh from "Rural" and "Conservation" to "Estate Residential".

This meeting shall be held in the Charlottenburgh Township Office in the Village of Williamstown. A copy of this amendment may be viewed in the Township Office during normal office hours.

B. J. Chisholm—Secretary
Lower St. Lawrence
Planning Board
33-2c

Dunvegan

Marion L. Loewen
Tel: 527-2284

Leslie, Jean and Donna Clark and Debbie MacLeod enjoyed a camping trip to Lexington, Kentucky. They also visited with Mr. and Mrs. Alastair MacLeod of Sarnia.

Recent visitors with Barry Kennedy included Duncan and Katalin Kennedy, George Andras, MacRae Kennedy and Kathryn Geertsen, Brian Geertsen and Jackie Taylor, all from Ottawa.

Mr. and Mrs. W. H. Bailey of Smiths Falls, Ontario spent the Highland Games weekend at the home of their daughter, Mrs. Beverley Hardy. Mr. and Mrs. Bailey viewed the Highland Games for the first time. They were enthralled!

On the Highland Games weekend Mr. and Mrs. Guy Embury and Linda visited with Margaret MacLeod and Homer and Mr. and Mrs. Reg Inglis of LaSalle spent Sunday with them. Also Mrs. Donald Morrison and Jewel visited with their aunt, Mrs. Margaret MacLeod.

John and Marion Loewen, accompanied by Edwin and Marianne Collin, David and Michael spent the long weekend visiting relatives at Beamsville, Brantford and Dorchester, Ont.

This past weekend, Betty Kennedy spent the weekend with Alice and Knute Geertsen at their summer cottage on Lake Gananoque.

Ron, Barbara, Sharon and Kelli McCormick of Ottawa spent the weekend with George, Catherine, Greg and Allison McIlwain. Other guests on Saturday evening included Janet Vallance of Maxville, Elizabeth Barton, Ken and Alan of Alexandria and Harold MacCrimmon of Dunvegan.

Visiting with Mrs. Mary Fraser this past week was Mrs. Isabell Marshall of Toronto.

Staying with Mr. and Mrs. John Loewen this past weekend was Gabriel Ladouceur of Green Valley, and also Murdie and Louise Clark of Kemptville, and Edwin and Marianne Collin and David and Michael, of Greeley. Marianne and Edwin, and Louise and Murdie attended the wedding of their cousin, Carol Chretien at Maxville on Saturday.

CHURCH SERVICE

Next Sunday, August 17, Mr. Gordon Fresque will take as his theme "The fear of God." The musical part of the service will include the solo, "How Great Thou Art," sung by Mrs. Clara Baxter. An invitation is extended to all to attend.

WEATHER HELD OUT

With the co-operation of the weather, and a lot of work by the staff, the Sunday School Picnic of Kenyon Presbyterian Church was held on Sunday afternoon.

Successful participants in the various races are as follows:

STRAIGHT RUNNING RACES

Nursery, 3 and under, Jamie Addison, Kris MacLeod, Duncan Fraser.

Kindergarten, 4-5 years, Cathy McCormick, Fraser Addison, and Carol Heinsma.

Primary, 6-8 years, Scott Graham, Glen MacLeod and Jeri-Lynn Heinsma.

9-11 years, Betty Ann MacLeod, Carl MacIntosh, Shawn MacLeod and Valerie Stewart.

12-14 years, Scott Stewart, Greg McIlwain.

WHEELBARROW RACES

2-5 years, Fraser Addison, Jamie Masson and Jamie Addison, Michael Seguin.

6-8 years, Glen MacLeod and Darrren Nixon, Scott MacIntosh and Scott Graham, and Julie Addison and Nicole Brunet.

9-11 years, Valerie Stewart and Betty MacLeod, Rhonda Moore and Nancy Gilbert, Sharon MacKinnon and Bonnie MacLeod.

12-14 years, Valerie Stewart, Betty MacLeod and Greg McIlwain, Scott Stewart.

3-LEGGED RACE

2-5 years, Cathy McCormick and Joanne Brunet, Christopher MacLeod and Duncan Fraser, Hope Masson and Andrea Nixon.

6-8 years, Scott MacIntosh and Scott Graham, Allison McIlwain and Flora Ann Fraser, Cathy Calder and Michael Seguin, and Julie Addison and Michelle Brunet.

9-11 years, Nancy Gilbert and Rhonda Moore, Betty MacLeod and Valerie Stewart, Shawn MacLeod and Carl MacIntosh.

12 and over, Nancy Gilbert and Rhonda Moore, Betty MacLeod and Valerie Stewart, Bonnie MacLeod and Sharon MacKinnon.

PUSH THE MARSHMALLOW

12 and over, Scott Stewart, Greg McIlwain.

9-11 years, Bonnie MacLeod, Carl MacIntosh, Nancy Gilbert.

6-8 years, Scott MacIntosh, Andrea Nixon and Allison Graham.

2-5 years, Cathy McCormick, Joanne Brunet, and third, Duncan Fraser and Hope Masson.

SACK RACE

2-5 years, Cathy McCormick, Duncan Fraser, Hope Masson.

6-8 years, Darren Nixon, Scott Graham, Glen MacLeod.

9-11 years, Betty Ann MacLeod, Suzanne Seguin, Timmy Masson.

12-14 years, Scott Stewart and Greg McIlwain.

LOST DOG

Corner of Dornie and 4th Con. of Kenyon
Color: Black with white markings
Breed: Mixture of Smooth Hair Terrier & Whippet
Name: Gyp
Kenyon Twp. Tag: No. 786
If you have information please call:
Mary or Bob Coleborn — 525-2080
REWARD
33-1p

NOTICE
Township of Charlottenburgh

Take notice that the Council of the Township of Charlottenburgh proposes to pass by-law No. 24-80, being a by-law to stop up and close a portion of the unused road allowance between Lots 26 and 27, Registered Plan 19, in the Township of Charlottenburgh, in the County of Glengarry and authorize the conveyances thereof to the abutting owners.

Anyone wishing to oppose this by-law must notify the Clerk, in writing, giving their reasons, before the date of the passing on September 2, 1980.

M. J. Lapierre, Clerk
Twp. of Charlottenburgh,
Williamstown, Ontario
31-4c

NOTICE
PUBLIC MEETING

There will be a public meeting on Monday August 25, 1980 at 9 p.m. to discuss amendment 26 to the Lower St. Lawrence Official Plan. Amendment 26 is intended to redesignate a parcel of land located in parts of Lots K and L, concession 1. N.R.R. Township of Charlottenburgh from "Conservation and Hazard Lands" and "Rural" to "Hamlet".

This meeting shall be held in the Charlottenburgh Township Office in the Village of Williamstown. A copy of this amendment may be viewed in the Township Office during normal Office Hours.

B. J. Chisholm—Secretary
Lower St. Lawrence
Planning Board
33-2c

CROWDER
MONUMENTS LTD.
Morrisburg, Hwy. 2 East

We are offering our services in the area. We carry a large stock of monuments on hand and all the work is done in our shop here in Morrisburg which you may see at any time.

We also have the equipment and the ability to do all types of cemetery lettering.

We are located on Highway No. 2, at the east end of town.

Phone 543-2950

Box No. 526

We take pride in our work. Our aim is to please and our prices are very competitive. 12-tf

ESTATE AUCTION

PROPERTY OF H. PERRYON
Route 30, 1 mile north of Greenfield
4 miles east of Maxville
5 miles north of Highway 43

Sat., August 23

at 2 p.m.

20 acres of land with furnished mobile home on foundation, shed, above ground pool, drilled well and septic system will be offered for sale subject to a reserve bid.

TERMS—10% CASH OR CERTIFIED CHEQUE
Balance 30 days

Marcel Major
Auctioneer
North Lancaster, Ont.
613-347-2955
33-2c

AUCTION SALE

ANTIQUES, FURNITURE
Village of Maxville
On Queen St. off Mechanic St. West

Sat., August 16

at 1 p.m.

Duncan Phyfe table; antique dresser; antique chest of drawers; washstands; 6 matching chairs, pine corner cupboard with glass doors; rocking chairs; pine harvest table; odd chairs; dressers; wicker basinet; bedroom set; steel and wooden beds; trunks; coil oil lamps; pine table; treadle sewing machine, tea service, quantity of dishes; salt and peppers; cutglass etc.; bottles, kitchen cabinet; butter crocks; old telephone; sideboard; cash register; pictures and picture frames; books; stereo; T.V. black and white; radio; davenport windows; doors; baby crib; bed; carriage; many articles too numerous to mention.

TERMS—CASH
Reason for sale—House has been sold

John A. MacLennan
Auctioneer
Maxville, Ont.
Tel. 527-5496

Ernest Cuillerier
Proprietor
Maxville, Ont.
Tel. 527-2584
33-1c

AUCTION SALE

Complete stock of hardware and farm supplies of
Lloyd's Hardware Store
In the Village of Martintown

Sat., August 16

at 9:30 a.m.

Partial list includes: V-belts—all sizes; nuts, bolts, washers—all sizes; new tools—vise-grips, side cutters, slip-joint pliers; power tools—all brand new; wrenches; socket sets; oil; grease; rope; forks; rakes; shovels; paint; chains—all sizes; stove pipe elbows; plumbing supplies including copper pipe; ABS, values; all fittings for water and sewerage; many electrical supplies, roll of plastic; nails—all sizes, stock bins; boxes.

Note—This is a large all day sale of new stock. Come early.

Mr. and Mrs. Lloyd Renaud are dispersing their hardware and farm supply business. Complete stock of the store will sell as the "Lloyd's Hardware" property has been sold.

TERMS—CASH OR CERTIFIED CHEQUE
Lunch Available

R. Harold Brown
Robert Brown
Auctioneers

Lloyd Renaud
Proprietor
Martintown, Ont.

33-1c

PRIVATE SALES

at 314 Main St. S. Alexandria, Ont.
OF ANTIQUES ONLY
EVERY SUNDAY AT 1 P.M.
August 17 and August 24
TERMS—CASH
Wilfrid Marcoux, Auctioneer 32-2c

AUCTION SALE

FURNITURE AND ANTIQUES
Kenyon St. in the Village of Apple Hill
Estate of Late Helena McDonald

Sat., August 23

at 1 p.m.

Chesterfield couch; platform rocker; chesterfield chair (with legs); leather recliner chair; chesterfield chair; 2 fancy tables, irregular shape, antique; settee and 2 matching chairs; 2 double iron beds; 2 folding beds; washstand with mirror; vanity stand; antique dresser and matching table, hand made; McClary white enamel wood and coal range; 5 slat bottom chairs, antique; pine table; trunks; lawn chairs; Connor wringer washer; 6-gallon crock; 3 lamps; chrome kitchen set; McClary refrigerator; B & W 20'' TV; Westinghouse 24'' electric stove; Viking electric stove 24''; handmade afgan, 5 feet square; antique chest of drawers; also miscellaneous items of furniture and antiques.

TERMS—CASH

Mansel M. Hay
Auctioneer
874-2597 or 2589

Hugh A. McDonald
Administrator

LARGE 2 DAY AUCTION SALE

Sat., August 16

at 12 noon

Sun., August 17

at 1 p.m.

Complete contents of Antique and Furniture Store
(Included is very large quantity of glass)
Located in North Lancaster
in the old General Store

Behning upright piano; china cabinets; assorted antique tables; oil lamps; paintings; picture frames; washstands; candle holders; double decker box stove; box stove; washboards; large quantity of wicker; silver; cranberry pickle dish; cutter; old office desks; 19'' colored TV; highboy dressers; bedroom suite; trunks; table lamps; mirrors; 6' mirror with hand carved frame; crocks; jars; old army field phone; pressback chairs; colored fridge and stove; wardrobe; stereo sets; set of matching swords; large quantity of collectables.

Note: This is only a partial listing.

TERMS—CASH

Murray Blair
Auctioneer
Avonmore, Ont.
Tel. 613-346-5568

Charles Roblee
Prop.
North Lancaster
32-2c

AUCTION SALE

MACHINERY, LIVESTOCK, TRUCK AND ANTIQUES
Complete household furnishings of Victor Brosseau
On the Ferme Continental
2376 3ieme Rang, Ste. Justine de Newton,
Co. Vaudreuil

Sat., August 16

10 a.m. snarp

Ford automatic tractor 4000 with cab and front end loader; M.H. pony tractor; wagon with rack, 22 ply tires; feeder wagon; 1978 Ford pick-up truck, auto. trans.; cattle oiler; large quantity of tools; Pinto saddle horse; Pinto pony mare; colt, 10 mos. old; 2 single harnesses; 3 saddles with bridles; 2 Jersey cows; 3 calves; 2 Holstein yearling bulls

Complete Household Furnishings of Victor Brosseau. Approximately 100 antique items will be sold at 2 p.m. sharp.

Small buggy; 4-passenger 2-wheel cart; 4-wheel express; borleau; dough box; cabinet; time-clock; crockery; Forged iron lamp; desk light; trunks; coffee table; demi-john; oval frames; pine table; 2-buggy lanterns; blacksmith tools; carpenters tools; cast iron kettle; milk cans; tobacco cutter and many other articles.

TERMS—CASH
Lunch available

Marcel Major,
Auctioneer,
North Lancaster, Ont.
Tel. 613-347-2955

32-2c

AUCTION SALE

FURNITURE, ANTIQUES, TOOLS, ETC.
Lot 26, 7th Conc. Charlottenburgh
1 mile north of McQuaig's Corner
2 miles east of Martintown

MON., SEPT. 1

at 10 a.m.
Details next week.

Marcel Major, Auctioneer.
North Lancaster, Ont.
613-347-2995

TWO DAY AUCTION SALE

C. L. Charette International Equipment Ltd.
Plantagenet, Ont.

Fri., August 22

1 p.m. till finish

Sat., August 23

9 a.m. till finish



FRIDAY SALE

Int. Scouts; Int. 1210 Pick-up truck with blade; Int. 1110 pick-up truck; Int. 1800 dump truck; Int. 1910 dump truck; new and used truck tires; 1974 Mercury Cougar car; 1974 Ford Thunderbird car; Int. 2070 truck with 5th wheel; Int. 4070 truck with 5th wheel; office equipment; quantity of service shop equipment; valve grinding equipment; honing machine; electrical equipment; brake equipment; lawn and garden equipment.



SATURDAY SALE

Int. W6 tractor; Int. 350 tractor; Int. B414 tractor, gas; Int. B414D tractor; Int. W4 tractor; Fordson Major tractor; Case 430 tractor; Int. 1066 4-wheel drive tractor; set of half tracks; Ford mounted plow, 4-furrow; Ford semi-mounted plow, 4-furrow; Oliver mounted plow, 4-furrow; Int. 46 mounted plow, 4-furrow; Case mounted plow, 3-furrow; Cockshutt mounted plow, 3-furrow; Int. C35 mounted plow, 3-furrow; plow parts; Massey Mounted plow, 3-furrow; Int. 110 side-mount mower; 5 side delivery rakes; New Holland 468 haybine; Ford 535 haybine; Int. 403 combine; Massey 60 combine; Int. 80 combine; Int. 201 windrower; Int. 163 windrower; New Idea corn picker, 2-row; Starline manure spreader; Oliver 480 manure spreader; Int. 103 manure spreader; Int. 125 manure spreader; Int. 1550 manure loader; Int. 2350 manure loader; Cockshut planter, 2-row; Massey planter, 2-row; John Deere 247 planter, 2-row; Ford 204 disc harrow, 40 plate; Case disc harrow, 36 plate; Int. C44 disc harrow, 10 1/2 ft.; Int. 430 hay baler; Int. 46 hay baler; Ford 532 hay baler; New Holland 66 hay baler; Int. 720 forage harvester with corn head; Int. 650 forage harvester with corn and hay head; J. D. 24 forage harvester, 3-pt. hitch; corn head for 20C harvester; Massey Ferguson 88 forage blower; Doin 59 forage blower; Doin 60 forage blower; Kool forage blower; Gehl forage box, 16 ft.; Rex forage box, 16 ft.; Int. 510 semi mounted drill; Massey 428 cultivator, 6-row; McKee 520 snow blower; Roberge snow blower, 6 ft. Hayden corn sheller; 250 gal. sprayer; wagon with platform; fast hitch blade; new and used tractor tires; new and used implement tires; other items too numerous to mention.

Availability of listed items subject to change.
TERMS—CASH OR CERTIFIED CHEQUE
All Sales final as dealership is ceasing operations.
No reserve bids, everything must go.

Murray Blair
Auctioneer
Avonmore, Ont.
613-346-5568

33-2c

Agricultural News

by Glen J. Smith,
Agricultural Representative
Glengarry County

CRITICAL REST PERIOD

The production of legumes on the farm continues to be of primary concern in this area and so it should be. There is no way to produce more milk or produce milk as cheaply than by feeding top quality legume forage. We do have a difficult time maintaining legume stands in this area and severe conditions, as experienced last winter, do not help. Under normal winter conditions good management does pay-off and if we want our trefoil and alfalfa to persist then this is the time of year for action and caution.

September 10th is the critical date for alfalfa in this area which is about three weeks before alfalfa ceases growth. When alfalfa is cut or grazed near the critical Fall harvest date, the stored food reserve declines for about three weeks. The accumulation of severe frosts kills the food manufacturing leaves and this prevents reserve replenishment. Such alfalfa goes into the winter with the lowest possible food reserves, and is therefore subject to winterkill. We consider the Fall rest period in this area to be from September 1 to October 10, and alfalfa or trefoil should not be cut or grazed during this period.

Since this is the period that the plants are storing reserves for the winter it is important that we make sure there is something to store. If you have not had a soil analysis to determine the fertility level then a proper fertilization program is a little like "Russian roulette." Potash is the nutrient most required for persistance but low phosphate levels will also weaken the plant. If you are sure that the phosphate levels are adequate then apply 150 to 200 pounds per acre of muriate of potash in August. Generally, to be safe when a soil analysis has not been taken, it is recommended that you apply 0-20-20 or 0-15-30 at the rate of 200 to 300 pounds per acre. I did mention in this article that a good crop of alfalfa was the cheapest—I didn't say it was free.

Once a hard autumn frost (usually in October) has stopped alfalfa growth, the accumulated forage can be removed without affecting root reserves. Cold weather prevents regrowth from the crowns and so stored food is not used. On some farms in Ontario, forage is harvested for pasture or stored feed in October.

However, there can be distinct advantages to not harvesting this alfalfa growth in October. Research at the University of Guelph has shown that alfalfa crowns and roots exposed to temperatures of -12°C (10°F) or lower during winter will be killed. Certainly air temperatures often drop much lower than this. We depend on the insulating effect of snow and dead top growth to prevent the temperature of alfalfa crowns from dropping into this danger zone. Leaving 12 inches or so of top growth in the field going into winter helps to hold snow on the field and prevent cold injury. This top growth can also help alfalfa plants to survive ice sheet formation; dead stems sticking through the ice provide channels through which accumulated toxic gases under the ice can escape. Top growth may not be needed every winter. However, research has shown that leaving it in the field can be the difference between survival and death under severe winter conditions. In such situations, yield sacrificed by not harvesting in October is more than regained in the first cut the following year.

4-Hers participate in Achievement Days

by Glen Smith

HORSE CLUB

On Friday, August 8, the Glengarry 4-H Horse Club held its Achievement Day in conjunction with the Williamstown Fair. Club members participated in their respecitve showmanship and line classes.

In the Pre 4-H Class Kelly Siemens of RR2, Dalkeith placed first with Kim James of Vankleek Hill placing second.

First Year Members Class saw Anne Ferguson of RR2, Williamstown and Stacey Kronwald of RR3, Dalkeith tieing for first place.

In the One Year of Experience and More Class Fiona MacDonell of Lancaster placed first, Lise Roy, RR4, Alexandria was second and Sandy Peters of RR1, Lancaster came in third.

The Grand Champion Showperson for the day was Fiona MacDonell and the Reserve Grand Champion Showperson was Stacey Kronwald.

The judge for the above classes was Ted Leggett of Dunrobin, Ont.

CALF CLUB

On Saturday, August 9, the Glengarry 4-H Calf Clubs held their Achievement Day with each member showing his or her calf as well as competing in Showmanship Classes.

JUDGES

Barry Stewart of RR6, Ottawa judged the Beef Club Classes, William A. Carss, RR2, Arnprior judged the Holstein Classes and the Pre 4-H Showmanship Class and Barry Carscadden of RR3, Russell, judged the Ayrshire Calf Class as well as the Showmanship Classes.

BEEF

The Show started at 11 a.m. with the Beef Heifer—All Breeds Class. Andrew Emard of RR1, Williamstown placed first, Andrew Fraser, Ste. Anne de Prescott was second and Michael Stabenow of RR2, Green Valley came in third.

Charles Gagnon placed first with his steer in the Beef Steers—All Breeds Class. Charles is from RR1, Dalkeith.

The Beef Showmanship Class—Andrew Fraser was first, Lori Oma, RR1, Alexandria, second, and Lise Roy also of RR4, Alexandria, placed third.

The Champion Beef Showman for the day was Andrew Fraser and the Reserve Champion Beef Showman was Lori Oma.

HOLSTEIN

The Holstein Calf Classes started with the Junior Holstein Calves from Lochiel Township with Bonnie MacLeod, first, Kathy Howes, second, and Elizabeth MacSweyn, third. All three girls are from RR1, Dalkeith.

Junior Holstein Calves from Charlottenburgh, Kenyon and Lancaster Townships saw Tracy Warwick of RR2, Apple Hill placing first, Anna Akkermans, RR5, Alexandria, second, and Allison Arkinstall of RR2, Dunvegan, third.

Senior Holstein Calves—shown by Senior Calf Club members—All County—Sharon MacRae of Lancaster, first, Gordon Howes, RR1, Dalkeith, second, and Roland Schroeder, RR1, North Lancaster, third.

ALL COUNTY

Holstein Calves shown by Pre 4-H Members—All County—Dean MacIntosh, RR2, Apple Hill, first, Campbell MacLeod, RR2, Dalkeith, second and Kevin MacGillivray, RR1, Dalkeith, third.

Pre 4-H Showmanship Class—All County—Dean MacIntosh, first, Kevin MacGillivray, second, and Stephanie Osborne of Bainsville, third.

Senior Holstein Calves—Shown by Junior Calf Club Members—All County—Peter Van der Burg, RR1, Bainsville, first, Paul Vogel, RR1, Williamstown, second, and Margie Peters of RR1, Lancaster, placing third.

Ayrshire Calves—All County—Tommy Pasco, RR2, Williamstown, first, with his sister Allison placing second and Ian Vallance of Maxville, third.

SHOWMANSHIP

Lochiel Junior Showmanship Class—Kathy Howes, RR1, Dalkeith, first, Bonnie MacLeod, RR1, Dalkeith, second, with her sister Kirsty MacLeod placing third.

Charlottenburgh and Lancaster Junior Showmanship Class—Peter Van der Burg placed first, Paul Vogel second, and George Lang of RR2, Williamstown, third.

Kenyon Junior Showmanship Class—Warren MacIntosh, first, Paul Villeneuve, RR1, Moose Creek, second, and Allison Arkinstall, third.

Charlottenburgh and Lochiel Senior Showmanship Class—Sandra MacLeod, RR1, Dalkeith, first, Allistair Cumming, RR2, Williamstown, second, and Archie Fraser, RR1, Dalkeith, placed third.

Lancaster and Kenyon Senior Showmanship Class, Sharon MacRae, first, Roland Schroeder, second, and Ian Vallance, third.

GRAND CHAMPIONS

The Grand Champion Holstein Calf was shown by Sharon MacRae with the Reserve Grand Champion Holstein Calf being shown by Dean MacIntosh.

The Grand Champion Ayrshire Calf was shown by Tommy Pasco with his sister Allison showing the Reserve Grand Champion Ayrshire Calf.

Grand Champion Showman for the day was Sandra MacLeod and the Reserve Grand Champion Showman was Sharon MacRae.

CROPS CLUB

The Glengarry 4-H Crops Club entered Weed Collections as part of their 4-H Project for the year. The top three entries will be entered in the Ottawa Winter Fair Competition in October. In first place was Robert Sangster of Bainsville, Ray MacDonald of RR1, Dalkeith placed second and his brother Ewen MacDonald placed third.

CONSERVATION CLUB

The Glengarry 4-H Conservation Club entered a collection of 15 pictures or samples of items or materials made from wood as part of their 4-H Project for the year. The top three entries in this competition will also be taken to the Ottawa Winter Fair. In first place was Carol-Ann Larocque of RR1, Alexandria with her brother Royden placing second and Jimmy Hambleton, RR1, Glen Robertson was third.

DISPLAYS

The Glengarry 4-H Club exhibiting the first place display was the Glengarry 4-H Swine Club, the Glengarry 4-H Veterinary Club placed second and the Lochiel 4-H Junior Calf Club placed third.

All members are to be congratulated for their fine showing at their Achievement Day.

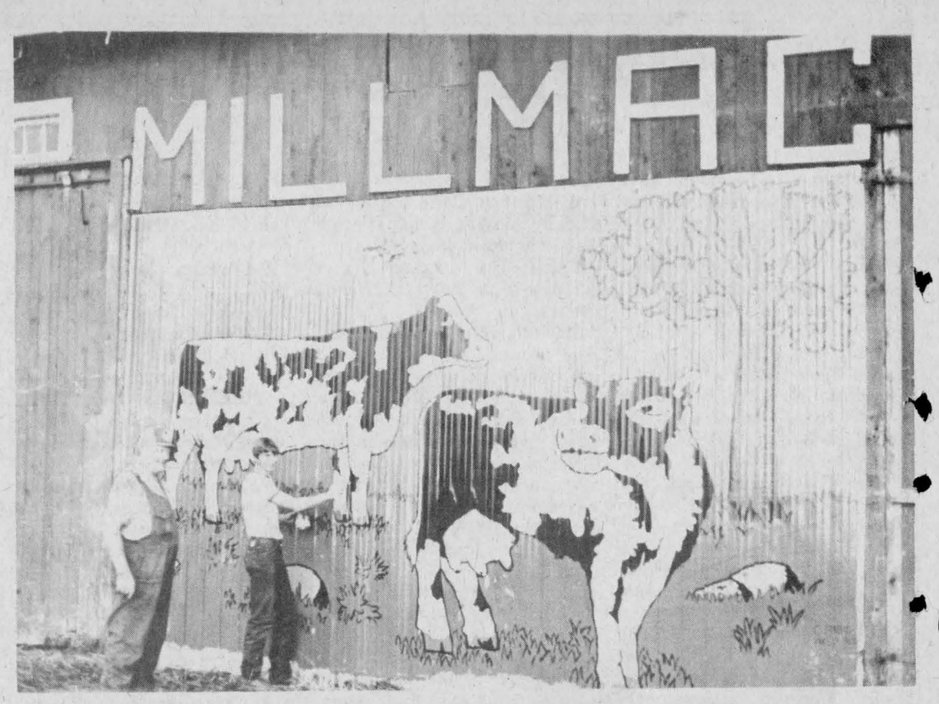

BARN PAINTER—Chris Emard of Williamstown (left) applies the finishing touch to his barn mural under the supervision of Keith MacMillan, owner of Mill Mac farm near Lochiel. The five color mural measures 18x12 feet and took Chris about one and a half days to paint.

(Staff photo—Cameron Ward)

Vet club season ends

Vet club members met at the OMAF boardroom on June 5 under the leadership of Dr. Valerie Harrison. The female reproductive system, the estrous cycle and the three stages of parturition in mammals were all clearly explained by Dr. Harrison.

Two hand-outs were passed around pertaining to the reproductive cycle and gestation periods of domestic animals. A film aided us to distinguish the three stages of parturition and presentations of normal and abnormal fetuses.

The July meeting was held at the farm of John N. McCrimmon. Special guest for the evening was Oakley Bush, who explained conformation of a horse. Mr. Bush, also an experienced judge, suggested points to ponder when judging a class of horses. Two of Mr. McCrimmon's horses "aided" Mr. Bush with his lesson.

Dr. Harrison briefly explained the parts of a horse and the things a vet normally does when asked to sound a horse for an owner.

In preparation for judging day, a quick review was given about judging a class of dairy cattle. Assistant Agricultural Rep. Jean Denis Methot was present with a 4-H quiz for all to do. Members were given the opportunity to listen to a cow's "rumen rolls" with a stethoscope and also looked at a cow's eye with another surgical instrument. Refreshments were served and Duncan MacPherson thanked the McCrimmons for their hospitality.

The final meeting of the club was held Thursday, August 7 at the boardroom. A club exam prepared by Dr. Harrison was given to all members. The exam served as a good summary of all material studied. Dr. Harrison then showed slides taken on a June vacation of whale-watching off the coast of Newfoundland. Many good photos were taken of whales that came quite close to their boat. Members handed in their club projects and thanked Dr. Harrison as they left for home.

Rent and save more at
ROBERT'S RENTAL
Rototiller 2 hrs. $14 | Rentalex $10 | Atlas ROBERT'S $8
Also $3 off per gallon of polyurethane with rental of a floor sander
3 MILES WEST OF ALEXANDRIA, HIGHWAY 43
TEL. 525-2807
20-22c

E. R. Campeau Inc.
Specialities
Building Materials
Come and Compare Prices
Ideal Roofing
Tin Roofing and Eavestroughing
Free Delivery
1115 St. Patrice,
Dalhousie Station, Que.
Tel. (514) 269-2179
32-1c
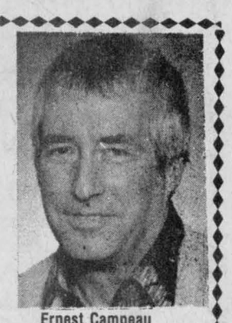
Ernest Campeau


Massey-Ferguson 184-4 W.D. tractor
A GREAT GOER IN ANY KIND OF GOING.
Massey-Ferguson's 184-4 auxiliary 4-wheel drive tractor combines the best of two worlds: small tractor maneuverability with big tractor traction.
The size and easy handling of this tractor make it ideal for working in and around buildings or other close quarters. Add the MF 236 Quick-Attach Loader, and you've got a great tractor-loader team. Power and reliability of the 62 hp* Perkins diesel engine, coupled with 4-wheel drive, gives you the muscle and traction you want in the field. Field installed ROPS cab available for added protection and year-around comfort.
Visit us soon and find out all the features this great goer has to offer.
*Manufacturers estimate
You've got what it takes with Massey-Ferguson.
MF Massey Ferguson
CASH REBATES
Tractors:
34 to 81 h.p. $700
2000 Series 100 to 190 h.p. $2000
4000 Series 4-wheel drive $5000
Combines:
500 Series $2000
700 Series $4000
Cornheads $475
Industrial:
60 Tractor Backhoe Loader $2500
MENARD
Farm Supplies Ltd.
Andre Seguin, Prop.
MF Massey Ferguson
Green Valley, Ont.
Tel. 525-2190 or 525-1961

JOANETTE'S
Custom Meat Wrapping
Tel. 525-3583
Cutting and Wrapping
To Your Specifications
Storage Facilities
Also Pork For Sale
Ask for Irene or Guy

16-tf

Bumstead's Sanitary Services Ltd.
Cornwall, Ontario
Pumping services,
holding tanks, septic tanks,
barn pits, sludge pits
Industrial pumping-
chemicals, car washes, installing septic tanks
7 Tank Trucks To Serve You
932-0481 after hours 932-1546
17-tf

Scotia Covenants Mortgage Corporation Term Notes
- Fixed Term 5 Years
- Minimum investment $1,000.
- Unconditionally guaranteed by The Bank of Nova Scotia
- Rates are subject to change

Ask for more details at any branch of The Bank of Nova Scotia.
12 1/4% Annual Interest
Scotiabank
THE BANK OF NOVA SCOTIA

Roy's GARAGE (GREEN VALLEY) LTD.
is pleased to announce the appointment of Jerome Masterson to the position of General Sales Manager.

A native Glengarrian, Jerome returns to Glengarry after serving 11 years as Sales Manager for an Ottawa dealership.
He invites everyone to come visit him at Roy's.
Roy's GARAGE (GREEN VALLEY) LTD.
Green Valley, Ont. *Have a Safe and Happy Holiday* Tel. 525-2300