The Glengarry News

VOL. LXXXI — No. 40 ALEXANDRIA, ONTARIO, THURSDAY, OCTOBER 5, 1972 SINGLE COPY 15c



MONTREUIL TO RUN FOR PCs—J. L. Montreuil, a Hawkesbury merchant, had little opposition Tuesday night in his bid for the nomination at the Progressive Conservative gathering in St. Isidore. He was opposed by Brian West of the Sixth Kenyon, a relative newcomer to the area who was unknown to most of the delegates. Seen with the candidate, centre, are Senator Rheal Belisle, Osie Villeneuve, MPP, Senator Orville Phillips and Hon. Fern Guindon, who was the principal speaker.

—Photo by Mrs. Mervyn MacDonald

J.L. Montreuil, Hawkesbury Chosen Conservative Standard Bearer Tuesday

Hawkesbury merchant J. L. Montreuil will be the Progressive Conservative candidate for Glengarry-Prescott-Russell, it was decided at the Conservative nomination meeting held in St. Isidore on Tuesday evening.

The only other contestant for the position was Brian West, a resident of the Sixth of Kenyon. Figures were not released following the balloting.

Another seven names were placed in nomination: Gilles Villeneuve, President of the Prescott-Russell Provincial PC Association; Brian Black, President of the Glengarry Provincial PC Association; Leo Binette, President of the Glengarry-Prescott-Russell Federal PC Association; Victor Bruneau, former mayor of Hawkesbury; Bruno Massie, Reeve of Alexandria; Dr. Jerome Corbeil of Rockland; and Archibald MacDonell, former warden of the United Counties. All were called to the platform and declined for various reasons.

To be eligible to vote, delegates had to be card-carrying members of the Progressive Conservative Party. Memberships were available at the convention hall. There were 113 voting delegates.

Guest speaker, Fern Guindon, Ontario Minister of Labor, was introduced by Osie Villeneuve, MPP. Mr. Guindon spoke of the great dedication required to be a representative of the people and felt that we in this area who have learned to blend the cultures of our forefathers should be an example to the rest of Canada. He urged delegates to get out in support of their candidate.

Senator Orville Phillips from Prince Edward Island emphasized the necessity of individual canvassing if the Conservatives would change a traditionally Liberal riding. He was introduced by Senator Rheal Belisle, of Sudbury.

Henri Periard a GDHS student in the Glengarry Pipe Band entertained with selections on the bagpipes during the evening.

Art Exhibition Night

The "Artario" exhibition designed to promote the study, enjoyment and production of the works of art will be on display at Char-Lan High School on Thursday of next week.

Sponsored by the Ontario Arts Council it features a series of drawings by 21 Canadian contemporary artists.

It will be held in conjunction with parents' night at the school and anyone interested in art is invited to come and see the display.

Contract Let For Chesterville Diversion

Cornwall Gravel Co. Ltd. has been awarded the contract for the Highway 43 diversion at Chesterville. The contract calls for grading, drainage, granular base, hot mix paving, structure and retaining wall, 1.5 miles including South Nation River bridge, and from East end of Chesterville, diversion northerly and westerly 1.3 miles.

Total amount of the contract is $492,956.75 with work to commence next week.

NDP Candidate Outlines Farm Platform At Hawkesbury Meeting

Jacques Boyer of Cornwall, NDP candidate in Glengarry-Prescott-Russell outlined features of his program Sunday at a meeting with party workers in the United Church Hall at Hawkesbury. He spoke of the present problems in this riding, especially the plight of farmers, and outlined some solutions offered by the NDP.



In a later discussion on campaign strategy, Mr. Boyer announced that Harry Gow of Alfred, has been selected as campaign manager; Hugh A. McDonald of Alexandria, is official agent, and Mrs. Elizabeth Fauteux and Yvon Fauteux of Hawkesbury, are conveners of publicity.

Committee rooms will be opened in at least one town and possibly more.

The cost of living has risen by 37 per cent for the consumer and the average farmer, Mr. Boyer noted in his talk. Just prior to calling of the election Consumers Affairs Minister Robert Andras declared prices at the farm level were largely to blame. On Sept. 12th the Federal Agriculture Department said processors, packagers and distributors are by far the biggest culprits in this price increase. Who is more reliable, the agriculture department or a Liberal Minister, queried the NDP candidate?

His solutions to the farm problem would include a farm implement board, creation of a land bank commission to purchase land offered for sale. It would be leased on a basis of need and with an option to buy. A pension plan for farmers, interest-free loans, food controls to regulate market prices are other NDP planks as are a guaranteed net income for farmers on grain marketing and a guaranteed price geared to the cost of production. Decentralization is another NDP policy, said Mr. Boyer, and his party would increase the maximum long term loans for co-operatively operated farms as well as implement special farm credit provisions for young people settling on a farm.

In an optimistic mood following the meeting, Mr. Boyer declared a great deal had been accomplished, especially in gaining support and in learning the views of ordinary people.

Pelot Definitely In The Field

Bernard Pelot, Russell Township Councillor, will definitely be a candidate in the forthcoming federal election, he informed a News reporter on Tuesday It was not determined at press time whether he will run as an Independent Liberal or as an Independent.

September Was Cool But Dry

September was two degrees cooler than normal, but at least rain was light until the last day of the month when 1.58 inches fell. Average daytime high was 67.3°, according to the report of George Hambleton, Dalhousie Mills weather observer. One year ago this figure was 71.2°.

Total rainfall was just slightly below normal, at 2.76 inches on 14 days. This compared with 3.18 inches in September 1971.

The high for September was 83° on the first day and the low was 29° on the 28th. Frost occurred on the 23rd. Last frost in the spring was on June 11th, leaving a frost-free period of 104 days. In 1971, the frost-free period was 93 days, with first frost on Aug. 25th.

There were no thunderstorms last month.

CNIB Canvass To Aid Local Needy

Next week, Angus R. MacDonell, Mrs. J. W. Villeneuve, Romeo Rouleau and a group of volunteers will call on the homes and businesses in Alexandria to raise funds so that the CNIB can continue its valuable work. The canvass in the surrounding area will take the form of a blitz on October 12th from 5.30 to 9.30 p.m. by the students of Glengarry District High School.

An instance of CNIB service was related by Mr. MacDonell: Robert Renaud of North Lancaster, who is 21 years of age, lost his sight because of diabetes. Blindness came on quickly so that he had no chance to adjust to the new condition. His registration as a blind person with the CNIB was completed early in December, 1971. By mid-January, 1972, he had entered on a course of training at the CNIB head office calculated to teach him to travel by himself, look after his personal needs and do the kind of work for which he is suited. He learned to read braille. By the end of May, he was gainfully employed in the CNIB workshops. During this time he lived in the CNIB residence , close to his work.

In August he spent two weeks at the Lake Joseph Adjustment Training and Holiday Centre operated by the CNIB where he mixed with young people aged 17 to 25. In less than a year, Mr. MacDonell said, this young man who is almost totally blind is self supporting and able to live a fairly normal life.

"When people need the CNIB, the CNIB is there, Mr. MacDonell said, "but service like this can only continue with adequate financial support." He and the volunteer workers associated with him hope that the public will be generous when asked to give.

Increase Of 6,000 Voters In Riding Almost All Among First-Timers

There will be 5,700 new voters between the ages of 18 and 21 on the list of electors in Glengarry-Prescott-Russell in the coming election on October 30th.

The figures were released by Leo Seguin of Hawkesbury, Returning Officer for this riding.

A total of 38,112 names are on the lists this month, an increase of 6,119 over the last federal election on June 25th, 1968, when there were 31,993 voters. There are 419 more adult voters, an increase of only 1.3%.

In 1968 a total of 23,954 electors exercised their franchise, 74.87% of the eligible voters.

There will be 170 polls in this riding, 11 more than in the last election.

Nine advance polls will be held on October 21st and 23rd. The revision of lists will be made the 11th, 12th and 13th in urban areas and on October 11th in rural areas.

Registry Office Not Closing At This Time

The Registry Office at Alexandria, will not be closed at this time, but such a possibility is being contemplated at Toronto.

According to rumors current last week the office here was to be closed by year's end and the records transferred to Cornwall where the Stormont Registrar, Mrs. Violet McDonald, would be in charge for both counties. Registrar Lucien D'Aoust was to be retired as of Nov. 30th.

The regional manager was here Tuesday, we are informed, and Mr. D'Aoust will remain in charge of the local office, at least for the present. A transfer of records to Cornwall is still under study, we understand.

Accident Victim Is Recovering

Deanna Barbara, four-year-old kindergarten pupil at Alexander School, is making a good recovery in Montreal Children's Hospital. The child was hospitalized following an accident last Tuesday when a tombstone fell on her while she was walking through the graveyard.

New Trophies For Music Festival

Plans for the Historical Society's 13th edition of the Fiddlers' Contest and Music Festival are proceeding rapidly, and all will be ready for the big night, Oct. 21, in the High School, Alexandria.

Two new trophies are to be won, and another renewed. The last one, the Historical Society's own trophy for Open Violin, Scottish, was won for the third time by Malcolm Dewar, last year, so the Society has a new one for the next winner. The Glengarry Club of Ottawa has donated a trophy, for Senior Piano, to replace the Sauve Trophy, which was also won permanently last year by Lloyd MacCuaig. Another new one is the Lundon Trophy, donated by Major and Mrs. Bob Lundon, of Fraser Lake, for Senior Step Dancing, a class that has never had a trophy. It is hoped that this will encourage more lads and lassies to get on the stage.

Malcolm Dewar, the well-known violinist and teacher, now of Ottawa, has joined the committee, and the benefit of his years of playing and competing is of great help, and very welcome.

On the other hand, the Open Violin (Old Time) class is on thin ice, and unless there are more competitors this year, will most likely be dropped in future, leaving the three classes of Scottish violin to keep violin lovers happy.

There are now so many young people practicing music that the competition will probably be swamped in a year or two, so there is no point in using time on any class which doesn't draw competitors.

Besides the competition proper, there will be some entertainment offered, including "The Sound of the Pipes", but details are not yet complete.

Legion Pins Awarded At Lancaster

The Claude Nunney MC Memorial Branch, RCL No. 544, Lancaster, held its first general meeting since the summer break, on the 7th Sept.

One of the highlights was the awarding of twenty-five year pins to three members. Com. President Ivan Clark presented the pins to Comrades A. D. D. MacDonald and R. A. Liddle. Com. Liddle in turn presented Com. Clark with his.

Through a motion, Com. I. E. St. Jean, as PRO was authorized to represent the branch and present a gift to the Rev. D. G. MacKay, at a farewell party given him by his pastoral charge, on the 13th Sept. Rev. MacKay has been the branch's protestant padre, since four years.

Past President Com. J. A. Tremblay was the winner of the attendance prize.

Flying Club To Build Clubrooms, Hangar

New club rooms and a hangar for four planes will be built on the airstrip east of Alexandria by the Alexandria Flying Club.

The contract has been let to Remi Poirier and construction of the 30 by 135 ft. building is to get underway next week. High and low octane gas is already in at the field.

One In Hospital After Hit - Run

A hit-and-run accident Wednesday of last week on County Road 15 east of Moose Creek sent one person to hospital with a fractured leg.

Jeannette Allaire, 17, a passenger in a car driven by Paul Razeau, also 17, was conveyed to Cornwall's Hotel Dieu. Both occupants of the car are residents of Moose Creek.

Their car was forced off the road when a late model car with a single male occupant attempted to pass a tank truck going the other way. The Razeau car left the road and hit a tree stump, doing about $1,000 damage to the car.

Police are seeking a car with a dark colored roof and a gold or brown bottom with Ontario licence plates.

Greenfield Native Dies Suddenly

A native of Greenfield, John Leo MacDonald, died suddenly at Bracebridge. Ont., on Thursday, September 28th, 1972, at the age of 67.

He was a son of the late John Alex MacDonald and his wife Margaret MacDermid. Born at Greenfield, he spent some years working in the Sudbury area before moving to Toronto, where he resided until his death.

He is survived by his wife, the former Julia MacMillan, three daughters, Linda (Mrs. Grant Goodbrand), Arlene (Mrs. George Dion) Karen, and one grandchild. He is also survived by two sisters, Mrs. John A. Shago of Alexandria and Mrs. Mary Smith of Greenfield.

The funeral was held Monday, October 2, from F. Lynett Funeral Chapel to St. Mark's Church, where the funeral mass was celebrated. Burial was in Assumption cemetery.

New Contract Let On Highway 417

Transportation and Communications Minister, Gordon Carton, QC, has announced the award of a contract on Highway 417 in the Ottawa district to Peel Construction Company Limited for $1,264,397.

The project is for grading, drainage, granular base. hot mix paving and structures (including pre-stressed beams) on Hwy. 417 from 1.8 miles east of Prescott County Road 3A easterly to 0.35 miles east of Glengarry County Road 21 including Glengarry County Road 20 Interchange Underpass and Glengarry County Road 21 Underpass.

Work is slated to commence in late October with completion scheduled by October 30, 1973.

Development Meeting A Big Flop

Area councils, school board and other bodies were heavily represented at Ottawa, Tuesday night, at a meeting at which the Ontario government had promised to unveil a study on the future of Eastern Ontario. The meeting, at the Skyline Hotel, was a complete flop, as one Alexandria official described it.

There were no proposals for development of this part of the province, instead Claude Bennett, minister without portfolio, detailed all the benefits regional government would bring when it is instituted.

As the local official put it: "All we got was a government pamphlet that might as easily have been mailed to us".

Char-Lan To Elect Student Council

Students at Char-Lan High School have turned themselves to the process of campaigning for the election of a student council this week and the tempo of the school has returned to normal, following the protest demonstrations last week.

Election of a head boy and girl will take place this coming Friday and class representatives will be named next week.

Band Questioned On Use Of Drugs

The dance at Glengarry District High School was interrupted last Friday evening when two members of the "Breathless" band of Toronto who had been engaged for the evening were questioned concerning the use of drugs.

It put a damper on what had promised to be an enjoyable evening as a large percentage of the student enrolment were present for the affair and found themselves without music following what was supposed to be the first intermission.

Four students under the age of 16, in possession of liquor were also picked up by police in the vicinity of the high school and were later released in the custody of their parents.



TO STUDY FOR MASTER'S—John Calvin Bangay, son of Mr. and Mrs. W. Jack Bangay, Willowdale, Ont., and grand-nephew of John Norman McRae, Happy Hollow, Vankleek Hill graduated from Ohio University, BSc. Ed. and is returning to Ohio University in Athens to resume studies for his Master's Degree. His fiancee, Gail Bonus, daughter of Mr. and Mrs. Frank Bonus, Middleburg Heights, Ohio, is in her final year at Ohio University, majoring in Home Economics. John and Gail are planning to be married at graduation in June 1973.

Minor Fire Call

Firemen were called out shortly after 11 p.m. Tuesday. A fire had been started in discarded boards dumped on the Clement holdings, Main St. South, and firemen quickly squelched the flames.

Chairman Of Sanatorium Committee Denies Building In Depressing State

There will be no changes made at the St. Lawrence Sanatorium unless it is necessary, Mahlon Zeron, chairman of the Santorium committee, said Friday in a denial of the critical report made by a Grand Jury last Tuesday.

Mr. Zeron, Reeve of Matilda Township, said he "certainly did not agree" with the jury's report on conditions at the Sanatorium and described their criticisms as "too harsh".

"It's not in the condition they say it is. The kitchen is modern, everything is clean. It's well administrated and there's a good staff. The furniture is not fancy, but it's serviceable and we are continually painting and repairing. If the dining room ceiling leaks I certainly am not aware of it."

Earlier in the week a Grand Jury, after an examination of the Sanatorium, described the institution as "a very depressing place for the staff and patients."

"We found," the report read "the kitchen really in need of repair, new equipment and new facilities. Water leaks into the dining room at the ceiling. Toilet facilities, particularly toilet seats, were very dirty. The floors generally are in need of repair and the furniture seems to be very old and uncomfortable."

The report suggested more comfortable furniture, pictures, colorful drapes, more handrails on walks and stairs, and "an attempt to relieve the coldness of the rooms in order to make them more homelike for the inmates or patients."

Members of staff were commended for their dedication and efforts, by the jury. But they felt that "if the employees received sufficient encouragement they could improve the outlook of many patients".

The santorium now houses some 70 patients, nearly its full capacity, and has a staff of about 60.

Former Resident Of Lancaster J.J. Casey Died Early Sunday When Car Struck Tree

A former resident of Lancaster, John James Casey, 57 of Ottawa, met death early Sunday morning, when his small-model car left old No. 2 highway and struck a tree. The accident occurred on a curve near the Information Bureau some two miles east of Lancaster.

Mr. Casey was alone in his eastbound 1971 model car when the accident occurred at 12.45 a.m. OPP Constable Doug. Amirault, who investigated, said the car was demolished.

Born in Montreal, Mr. Casey was a son of the late Mr. and Mrs. M. J. Casey. In recent years he had been associated with the Ontario Sales Tax Branch at Ottawa but had visited frequently at Lancaster where he resided for several years.

Surviving are one daughter, Marilyn, Mrs. Leslie Samson of Long Sault, and one brother, Kevin.

The funeral service was held Tuesday at 10 a.m. at Cornwall and burial was in Cote des Neiges Cemetery, Montreal.

Coroner's Jury Recommends Flashing Light At 4th Kenyon Intersection

A five-man Coroner's Jury investigating the July 10th accidental death of Alexandria-area farmer, Cyril Gagnier, Wednesday night recommended that a flashing light be installed at the intersection where the man was killed.

The 69-year-old man was killed when his horse-drawn sulky was struck at the intersection of Highway 34 and the Eigg Rd. by a southbound car driven by George Dubeau, 23, RR5 Alexandria. Mr. Gagnier was eastbound on the concession road, crossing the intersection at the time of his death.

Evidence showed that north of the intersection was a downhill grade and two signs stipulating an intersection and a "Hidden Intersection". Provincial police officers testified the junction was the scene of frequent mishaps because drivers on the concession road do not have a clear view of traffic to the north of the junction.

A witness to the mishap, Raymond Bellefeuille, a resident on the corner of the intersection, testified Mr. Gagnier frequently exercised his horses on the concession road and on the afternoon of the accident had halted at the Eigg Rd. stop sign and had spoken to him.

"He stopped, looked north, then slapped his horse with the whip. When he got to the centre of the highway he again looked north and slapped his horse again, I saw a car, the sulky flying through the air, and Mr. Gagnier on the hood of the vehicle."

Mr. Gagnier was rushed to Glengarry Memorial Hospital where he was pronounced dead. Officers said both roads were paved and dry at the time.

George Dubeau, driver of the car, told the jury he was southbound on Highway 34 on his way to work about 3.45 p.m. when he saw Mr. Gagnier between the trees when the sulky was still on the sideroad. Mr. Dubeau said he started to slow down and when he saw Mr. Gagnier still coming, braked to avoid the horse.

The driver testified he had just got his 1964-model car and that it had a mechanical fitness certificate. Damage was estimated at $450 at the time of the mishap. The horse was destroyed.

Police testimony said the southbound car skidded 43 feet, and in a diagram, noted there were five trees along the west side of Highway 34 at the intersection.

Coroner at the Alexandria inquest was Dr. Donald Conway of Lancaster. Members of the jury were Beverly MacQueen, Dunvegan; Jack Kennedy, Maxville; George Marjerrison, Apple Hill; Guy Decoste, Alexandria; Malcolm Grant, Laggan, who was foreman.

Prize Winners At Dalkeith Bingo

Winners of the draw held by St. Paul's Parish at their fall bingo last Sunday evening were; Mirror, Edgar Marleau, St. Justine; $50, George Taillefer, Alexandria and $25. Gail Hay, Dalkeith.

GDHS Athletes Set New Records

There were 21 new records set at the Glengarry District High School annual track and field meet held on Tuesday.

New events included the boys' and girls' javelin, boys' and girls' two mile race, and girls' medley relay.

Plaques were won by Form 9J, the class with greatest participation 80%, and Form 13C which garnered the highest number of points.

Field Day Champions were: Senior girls, Christine Grant and Jean Touchette; junior girls, Louise Poirier and Joan Nixon and midget girls, Mary Morris.

Bob Caley was tops in the midget boys; Luc Masson and Stewart Dewar tied for honors in the juniors and Herbert Stienbakker was senior champion.



LIGHTING THE TORCH—In the tradition of the Olympic Games, the parade of athletes carried the flame to the GDHS playing field, Tuesday, to open the annual track and field day. A large number of the student body participated under ideal weather conditions. Denis Periard is seen igniting the flame while Principal Philip Lloyd and Girls' PT Director, Mrs. Jacqueline Fraser, look on.

—Photo by Robert

EDITORIAL

IT'S OUR OPINION

Why Close Our Registry Office?

A report that appears to be well-founded tells of a decision at Queen's Park to close the Glengarry Registry Office here, and move all records to Cornwall. Say it isn't so!

According to the story we are hearing the move will be made at year's end and a Toronto official was to come to Alexandria this week to make preliminary arrangements.

That does not leave much time for an all-out effort to change the bureaucratic minds at Toronto but we trust our MPP, Osie Villeneuve, the members of Counties Council and others primarily concerned are even now organizing a protest. Other such plans in the past have been successfully rebuffed but it may be more difficult to stop this latest move to centralization by a provincial government that has set its mind firmly on larger units of administration.

Closing of the local Registry Office might be of slight benefit to members of the legal profession in Cornwall but it would be a major blow to local lawyers and real estate men who would have to travel to Cornwall each time they needed to search a land title. The move would add considerably to the costs of anyone in this area buying or selling property and would inconvenience area residents in other ways.

If the projected closing of our Registry Office is but another step in the program of centralization the inconvenience could be greater later. Come the end of Counties Council in favor of a regional government a few years hence, we might live to see our Registry Office records removed to an even more distant centre of area administration. That may spell progress to Premier Davis. We see it as a further step to bureaucratic chaos.

The cost of upkeep of our Registry Office is a very minor item in the Ontario budget and that outlay would be but transferred to a larger Cornwall office if we lose this facility. We see no justification for such a move and trust a decisive effort will be made to block it.

A Big Victory For Canada

Canadians were a happy people Thursday, in the wake of Team Canada's breathtaking win in Moscow; and even a week later the memory lingers on. There is a special glow in just being a Canadian, a fellow countryman of that hockey crew that roared back from almost certain defeat to snatch a last-minute victory in the Canada-Russia series.

Hail to Henderson, Esposito and those others of a gutsy hockey team that never gave up. The will-to-win they so well evidenced reflected favorably on all Canadians and left us with a new awareness of our pride in country. Not since 1967, our centennial year, have Canadians been so moved by patriotic fervor.

Team Canada has renewed our feeling of oneness at a most opportune time, during a general election campaign when politicians would divide and rule.

Those first few games of the series served to get our pros in stride and their solid performance in Moscow restored reputations that had taken a sad beating on Canadian ice. Canada's hockey stars not only redeemed themselves in the eyes of world hockey fans; their game comeback left all the rest of Canada looking good.

Team Canada personnel richly deserve all the adulation coming their way this week, but some of that glory should be shared by a Russian hockey team that was so surprisingly talented as to open our eyes to what we've been missing. The series was won because of the ability of NHL players to score from a scrimmage at the goal crease, but in almost all other departments the Russian players seemed to excel. They were in incomparably better physical condition; on the average they were faster skaters than their Canadian opponents and in passing plays and ability to trap the puck they completely outclassed our pros. If the Russian players had possessed the same pride of performance (and possibly patriotic fervor) our Canadians displayed in those final games, they might have swept the series. They had all the right moves, but they appeared to be playing at times like robots; especially when it came to finishing off a scoring play.

They served up an eye-pleasing brand of hockey, though, and this Russian team must be credited with providing hockey fans with the most exciting series they have ever seen, NHL finals included.

It can also be said that these Russian hockeyists emerged from the series with a better image of good sportsmanship than did our Canadians. They were not so blatantly rough as we have become inured to in NHL hockey; neither did they put on a cry-baby performance each time they were waved to the penalty bench. Perhaps they are an overly-disciplined people, but it would make for better hockey on the Canadian scene if our players learned to take their bumps as readily as they hand them out.

It seems we are to have more of these Canada-Russia confrontations on the hockey ice and we're all for it. The more they get together the happier hockey fans will be. And if we are at all perceptive, surely Canadians will learn how much their top brand of hockey has deteriorated — and insist something be done about it.

Teach Them To Skate

The Russian style of play was so pleasing to watch, Canadian hockey fans will not be so satisfied with the rough and often unpolished brand featured in the National Hockey League in recent years. Not only does it pale in comparison, our top level type of shinny has also been a bad example for young, aspiring players in the more tender age groups.

If it is to retain fan interest, the National Hockey League will have to go back to stressing the fundamentals of good physical condition, fast skating and puck control. Unless it does, can there be the complete change of outlook reaching down into the minor hockey leagues that will be needed to produce topflight hockey players for the future?

Everybody was talking hockey last week and one of our discussions was with a knowledgeable hockey fan who in the past had been active in the local minor league set-up. His observations are probably as appropriate for minor hockey activities in every other Canadian community.

Recall the Russian style of play, he said; perfect skaters who are as adept at receiving a pass on their skates as on their sticks without breaking stride, they play positional hockey with pinpoint passing. Inside the opponent's blue line the Russians were always in motion, altering position till a clear shot on goal presented itself.

How much more interesting to watch than the brand of hockey the NHL has been serving up, and our youngsters are copying. On reaching the blue line they shoot the puck into a corner and both sides rush in to scramble, or flare into a fight, or hold it against the boards for a face-off. That makes for injuries and even when it results in a goal that usually comes from a scramble at the goal mouth that not even the eye of the television camera can follow.

There is a lesson to be learned from that Canada-Russia series, he believes. There must be a change in the style of our play, with emphasis on skating. We must start with the atoms, the 6 to 8 age group, who should learn to skate well before ever being allowed to scrimmage. He draws a picture of kids, some under school age, sent to the arena under a full load of ankle guards, shin pads, shoulder pads, elbow pads, hockey gloves and pants; almost as fully equipped as the pros. Parents seem to think all this gear will make him a hockey player and yet it is hindering his ability to skate, the primary talent a puck chaser must have if he is to progress to the big time.

The hockey stick is too often a necessary part of his equipment for it is used to keep him on his weak ankles. If he is not a naturally strong skater all that hockey gear will do him little good, for he is destined to warm the bench while his faster fellows get most of the ice time in an all-out effort to win the game.

Skating instruction and endless hours of practise without even a hockey stick have produced the Russian players who proved to be better puck chasers than even Canada's top professionals. In our permissive society such a degree of discipline would not be condoned, but surely there is a happy medium wherein youngsters who show promise could be conditioned and instructed with an eye to a future in the big time. Unless they get the fundamentals, such as skating, they can never aspire to the good life that pro hockey might offer in a day when the NHL has returned to an emphasis on getting the puck rather than the man.

Our taxpayers are footing the bill for a costly minor league program each winter. It is meant to provide recreation for all our youngsters but in the past it has been too attuned to providing fodder for the big league. If there was special emphasis on skating at the lowest level, more of our kiddies would be developing a healthy skill and readying themselves for possible futures in expanding pro hockey.

THE GLENGARRY NEWS
A member of the Canadian Community Newspapers' Association
Ontario Weekly Newspapers' Association
Audit Bureau of Circulation
THE NEWS PRINTING COMPANY
P.O. Box 10 — Telephone 525-2020
EUGENE A. MACDONALD — EDITOR AND PUBLISHER
SUBSCRIPTION RATES: $6.00 per year; $7.00 per year in Canada, beyond the 40-mile zone
$8.00 per year U.S.A. and Foreign
Second class mail registration number 1302



ITEMS OF AULD LANG SYNE . . .



. . . GLEANED FROM OUR FILES

TEN YEARS AGO—

Thursday, Oct. 4, 1962

Robert McDonell of Williamstown, was champion plowman at the Glengarry Plowing Match held Tuesday on the John N. Fraser farm, Dunvegan. — A threshing fire destroyed the barn, machine shed and granary, Friday, on the farm of Donald John MacLeod, Dalkeith. In July he lost another barn to lightning. — Walter Veenstra, 53 of RR1 Martintown, is being treated in Montreal hospital for a broken neck suffered last week in a fall from his barn roof. — C. G. Walton has arrived from Maxville to take over duties as CNR agent here. — Top point getters at the high school field day were: Girls, junior, Jeanie Morris; intermediate, Sharon Mitchell; senior, Linda Sproule; boys, junior, Ken Mosher; intermediate, Donald McEwen; senior, Gordon Fraser.

TWENTY YEARS AGO—

Friday, October 3rd, 1952

George Hay, Glen Sandfield, retained the J. Lochie Wilson trophy for best plowed ridge at Tuesday's Glengarry Plowing Match. Clark McDonell of Williamstown, had best plowed land in tractor classes. — Glen-Stor-Dun Lodge at Cornwall was officially opened on Sunday. — Francis Kemp and John A. Hay shared the 1952 Chevrolet drawn for by Alexandria Legion Branch. — Jim A. McCulloch, 72, of Glen Roy, fractured his thigh when a large stone rolled on his leg. — Glen Renfrew, son of Mr. and Mrs. Bert Renfrew, McDonald's Grove, broke his leg when struck by a car in Maxville Saturday night. — Mr. and Mrs. Arthur Carriere and Pauline moved Saturday to their new home, Main St. South. His son Bruno has purchased the farm, 10-4th Kenyon. — Trophy winners at AHS field day were: girls, senior, Mildred MacMillan and Ruth MacLeod; intermediate, Nancy Graham; junior, Grace Hay; boys, senior, Real Boisvenu; intermediate, James Sangster; junior, James Prorlx.

THIRTY YEARS AGO—

Friday, October 2nd, 1942

Two district airmen are reported killed in action; Flt.-Lt. Jean Paul Sabourin of St. Isidore de Prescott, and Flt.-Sgt. Joseph Ruben Rozon, of Glen Nevis. — Pte. Hector Rochon, one of two sons of Adelard Rochon, Alexandria, reported missing at Dieppe, is a prisoner of war in Germany. There is still no news of his brother, Raymond. — Killed in a motor accident at Detroit, Sunday, Ranald Joseph McDonald, 46, a native of Apple Hill, was buried at St. Raphael's yesterday. — Sergt. Observer Robert J. McCormick, son of Mrs. John McCormick, Alexandria, is home on leave following his graduation in the RCAF at Rivers, Man., September 21st. — J. E. McDonald, a sergeant in the SD&G Highlanders for the past two years, left Monday for Toronto to report for training with the RCAF.

FORTY YEARS AGO—

Friday, October 7th, 1932

A fitted club bag was presented by the K of C, Tuesday, to Rev. W. J. Smith, who leaves next week for Rome to take a two-year course at the Canadian College. The Bishop of Alexandria has announced other transfers in the clergy as follows: Rev. Corbet McRae to Dalkeith and Lochiel; Rev. J. J. Macdonell to the Monastery, here; Rev. R. Rouleau, to Lancaster; Rev. J. H. Bougie, to Crysler and Finch; Rev. J. A. Wylie, to be curate at St. Columban's, Cornwall; Rev. R. J. MacDonald, to be curate at Lancaster; Rev. E. Danis, curate at Crysler; Rev. J. A. Lalonde, curate at Nativity parish, Cornwall. — Attending the organization meeting of the Eastern Ontario Conservative Association at Brockville, from Glengarry, were: Messrs. D. J. Cuthbert, J. A. Laurin, R. H. Cowan, Geo. Simon, Dougald Cameron, Roger McLachlan, Wm. McCallum, Donat Major, Dr. M. Markson, D. Villeneuve and W. Laframboise. — Mr. and Mrs. Robert McPhee of Glen Robertson, recently celebrated their Golden Wedding anniversary. — G. W. Layland, who has been on the local GTR staff for some twenty years, left on Monday to take over new duties at De Beaujeu, Que.

FIFTY YEARS AGO—

Friday, October 6th, 1922

A disastrous fire is raging in Northern Ontario and already Haileybury, North Cobalt, Charlton and other towns have been wiped out at a loss of millions. Many Glengarrians are residing in the area and among those who have suffered serious loss are Messrs. J. Douglas and A. Gordon Macdonald of Alexandria. — Miss Isabel McCormick, daughter of Mr. and Mrs. Duncan McCormick, left on Sunday for Brooklyn, NY, where she enters St. Mary's Hospital as nurse-in-training.—While returning from their honeymoon trip to U.S. points, on Saturday, Mr. and Mrs. William A. McEwen of Maxville, suffered a mishap at Vankleek Hill. Their car overturned in the ditch and Mr. McEwen was severely bruised. — Horace Marjerrison, Apple Hill, left Saturday to spend a few weeks in the West.

SIXTY YEARS AGO—

Friday, October 4th, 1912

Roddie McCallum of Apple Hill, left on Monday for McGill College, Montreal, where he intends studying for a dentist. John A. Shago, of Glen Roy, left to take a medical course at McGill. — Lightning during last Thursday's storm caused the total loss of John D. Campbell's barn and contents at Stewart's Glen. — Miss Catherine M. McLean, daugther of Hugh McLean, Maxville, left last week for Winnipeg, to assume her new duties as assistant matron in the Children's Hospital. — Mr. and Mrs. Peter Morris and children of Lochiel, left last week for Vancouver, BC. — Misses Lena Cameron and Flo. Forster and Hugh A. Gauthier, left Tuesday for Queen's University. Donald A. Macdonald left that evening to continue his studies at the Ontario Law School, Toronto. — J. J. and Rory Campbell of Athol, visited Ottawa, Saturday, to place their sons in the Capital Business College. — Val. J. Chisholm left Monday for Edmonton, after a visit to his parents, Mr. and Mrs. Peter Chisholm, Lochiel.

SEVENTY YEARS AGO—

Friday, October 3rd, 1902

E. J. Dever, late of Bridge End, has opened a general store at Dalhousie Station. — While walking home Wednesday evening, Donald MacPhee, Jr., was knocked unconscious and robbed of a sum of money. — Trooper Norman Dewar, of Laggan, left Monday for BC. — On Wednesday, Miss Jennie M. Kennedy of Apple Hill, left for Boston, where she will take a course in Domestic Science. — Frank H. McDougall of Maxville and Norman McLeod of Dunvegan, returned to assume studies at Queen's this week. — Geo. Campbell of the Union Bank, Kemptville, was at his home here before transferring to Gretna, Man., where he wins advancement.

LETTERS to the EDITOR

RE CHAR-LAN STUDENTS

St. Raphael's

The editor,
The Glengarry News,

I object, vehemently, to paying taxes to educate and pamper stupid, spoiled, unappreciative teenagers. Mr. Shaw said, soothingly, that the school did not provide for a smoking room when it was built. What an oversight! !

An earlier generation of parents would have produced smoke from a d--- good application of the rod on the seat of their pants! ! What is the matter with parents who condone such insanity? Most of these children have never earned a cent in their lives and they come from homes where a modest income makes it difficult to supply the necessities — food, shelter, clothing, etc. They badly need cigarettes and a smoking room, supplied, of course by public funds! !

No doubt there will be a reaction when these teenagers become parents. But, in most cases, that will not be in this decade of the 20th century. We would be doing these children a kindness if we returned to old-fashioned ideas of discipline. The happiest people are those who early in life learn self control and respect for the rights of others.

Again, my vehement protest! !

(Mrs.) Willa McDonald.

(Continued on Page 3)

Election Benefit

(The Renfrew Mercury-Advance)

One benefit may come from this federal election: a complete look at the unemployment insurance program. With a continued high level of unemployment the drain on UIC funds must be heavy and conservatives are seeking liberal admission of a deficit.

Unemployment insurance has become a problem because 1) it is necessary to our economy and 2) it is a way of life for part of our work force.

Here in Renfrew unemployment has been at a very high level yet there seems to be little effect on business. Unemployment insurance puts thousands of dollars in circulation. But here, as elsewhere, alternating between work and "The Pogy" is common and an accepted existence. That is not insurance, it is a form of distribution of wealth — perhaps a good way too. However the man earning a modest wage who has never received any "return" from unemployment insurance payments has cause for concern when others abuse the fund.

Prime Minister Trudeau's promise of a crackdown now, on a system that has been operating for years, is silly and politically, not so smart.

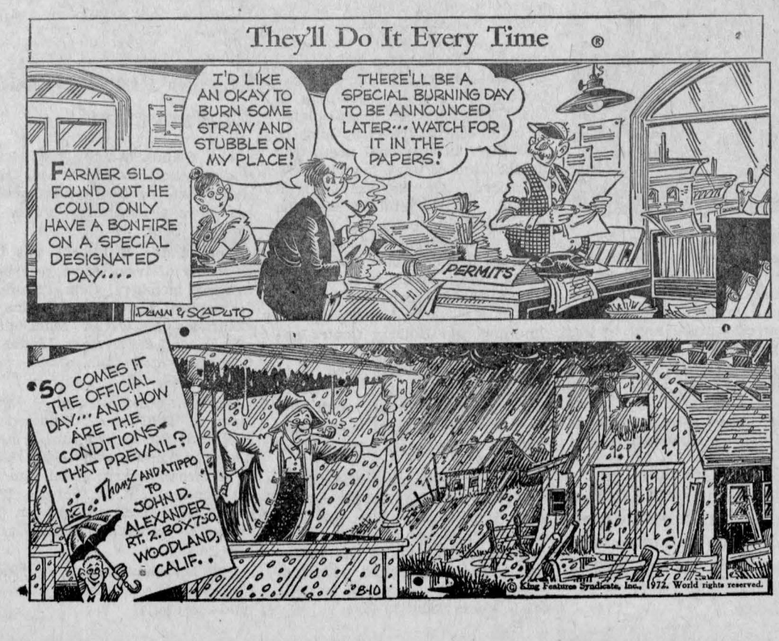



WITH OUR

RAMBLING REPORTER

by Ed.

THANKS FOR WHAT?

Monday is Thanksgiving day but if the holiday weekend weather is anything like that served up last weekend here's one person who won't be in a mood to be thankful. And if October weather in general comes up as cold and nasty as has been September it's going to be a long, long winter.

The first Thanksgiving Day came 351 years ago, in 1621, when the good colonists of Plymouth shared a feast with the Indians to commemorate a bountiful harvest. After the summer they've had to put up with, a lot of Eastern Ontario farmers won't be feeling too grateful, either to the weatherman or their governments. The latter haven't been too bountiful in proferring financial assistance.

Some of our farmers were more fortunate though, and perhaps even those hard hit will be taking the long view and thanking the Lord the kind of washout they suffered through this summer doesn't strike too often.

Some of us have more to be thankful for than others but actually every one of us has something to be thankful for, if only that last-minute winning goal Team Canada scored in Moscow.

If the weatherman doesn't come through with some good golfing weather over the weekend your Rambling Reporter can still give thanks on Monday that he's not among the corps of newsmen flitting here and there across Canada with our political leaders. That must be frustrating, when there are so few newsworthy utterances to report.

More grateful those Plymouth pioneers. But then they weren't heating with oil.

HOW AUTHENTIC CAN THEY GET?

A Twin Cities department store advertises that it is prepared to sell "authentic American tartans."

This causes the Kitchener-Waterloo Record to ask: "What next?" Can we expect to see, following this brash precedent, authentic Italian igloos, authentic Norwegian assegais, authentic Korean lacrosse sticks.

The purists among the devotees of Scottish culture look askance even at the fairly reasonable claim that there is an authentic Nova Scotia tartan. They doubt that any tartan not native to Scotland deserves the term, even if Nova Scotia translated, does mean New Scotland.

We can see that a cheeseburger or a pair of blue jeans might be authentically American, but how can our friends south of the border lay claim to the characteristic product of Highland sheep and Lowland looms?

If everybody hates pipe music, how come it topped the hit parade. Amazing, Grace, isn't it?

BIG ADO ABOUT NOTHING

The lady columnist in the Ridgetown Dominion thinks the Government was very foolish to prohibit newspapers from publishing classified ads under "help wanted—male" and "help wanted —female". Now, she suggests, you don't know if somebody wants a woman taxi-driver, or a male cook, or a woman to operate a crane, or a man to baby-sit. She continues:

In a bid for the women's vote, no doubt, the Democratic convention in the United States came up with some odd terms. So we have gone from chairman, or chairwoman (which smacks of charwoman) to chairperson.

This desexing of the language can end up in a real hassle. Will we have firepersons, and will it be a mailperson, or a postperson?

A cowboy is not a cowgirl and as long as we saw them we used to know the difference, but now that they dress alike, and act alike, if we have to get a name that stands for both of them, only the horse will know.

There always was some confusion as to the difference between one's fatherland and one's motherland so a new word might help there.

But if one goes all the way and abolishes the words boy, girl; wife, husband; son, daughter; we're really for it.

What about the songs with words like "girl of my dreams"; "my buddy;" "Has anybody seen my girl"?

It's like Pandora's box or Aladdin's lamp, sometimes its better to leave well enough alone. And some day when one of these Women's Lib people gets stuck in the snow and wants a good man on a shovel to push her out, she won't care whether he's called a man or a person.

AUCTIONEER

JOHN A. MacLENNAN

LICENSED AUCTIONEER

Will buy complete household effects

Maxville Tel. Collect 527-5496

27-tf

THE GLENGARRY HISTORICAL SOCIETY

13th FIDDLERS' CONTEST and MUSIC FESTIVAL - 1972

THE HIGH SCHOOL, ALEXANDRIA

SATURDAY, OCT. 21st, 830 p.m.

Registration — 7.45 p.m.

VIOLIN CLASSES—

Open Scottish—March, Strathspey and Reel
1st Prize—Glengarry Historical Society trophy and $50
2nd Prize—$35; 3rd—$20

Open, Old Time Music—Waltz, Jig, and Reel
1st Prize—Old Time Fiddlers' Association trophy and $35
2nd Prize—$20; 3rd—$10

Student Violin Classes—Any Scottish music, approximately 2 minutes, played by note. (Music—see Rule 7)

Junior—12 years and under—"Little Jack" MacDonald Memorial trophy.

Intermediate—18 years and under—McPhail trophy.

PIANO—Junior, 15 years and under—any Scottish music, approximately 2 minutes, played by note (Music—see Rule 7). White Heather trophy.

Senior—Strathspey and Reel, 2 turns each, tunes to be played through twice. Glengarry Club of Ottawa trophy.

PIPING—Junior—16 and under. Residents of Glengarry or students of Glengarry College of Piping. Rules provided to contestants. MacGillivray Memorial trophy. (Music—see Rule 7).

STEP-DANCING—Clog, Jig, and Reel

Senior—14 and over—Lundon trophy

Junior—13 and under

CONTEST RULES

1. All trophies awarded permanently if won for 3 consecutive years
   Winners not to compete in same class for next 3 years
2. Prizes, unless otherwise stated—First $15; Second $10; Third $5
3. Step Dancers to provide own accompanist(s)
4. Violin entrants may compete in only one class
5. Open Violin Classes—2 part tunes to be played twice, Tunes with 3 or more parts to be played once
6. Violin entrants to provide own accompanist (one instrument only)—not to play melody—or arrange for one on registering
7. Where stated above, copy of music to be left with Registrar, on registering
8. Registration—7.45 till 8.15 p.m.
9. Contestants must be ready when called. Programs posted in hallway.

For any clarification, call 525-1934, 525-3472 or Ottawa 729-7390

Admission: $1.25; 12 and under 50c

40-3c

NEWS OF INTEREST FROM MAXVILLE AND SURROUNDING DISTRICT

The Young at Heart Club is having their next meeting in the Community Hall, Oct. 10th at 7.30. Everyone welcome to a social evening.

Mrs. G. H. MacDougall and Mrs. A. D. Stewart have returned from Ottawa after spending a few days visiting relatives there.

Weekend visitors with Donald John Stewart at the Manor and Mrs. T. Cameron in the village were Mr. and Mrs. Malcolm Price, Dartmouth, NS; Mrs. Douglas Stewart of Vancouver and Mrs. A. D. MacKenzie of Ottawa.

The Auxiliary of Maxville Manor will be having their regular euchre parties in the auditorium of the of the Manor, starting the 9th of October and every second Monday night after. Welcome one and all.

Visiting Hans Rostock of Main St. N., were his mother Mrs. Rostock and his aunt Mrs. Elspeth Mehlhorn from Germany. Mrs. Mehlhorn, a professor of music and a concert violinist, played for the residents at the Manor Wednesday afternoon, and again that evening at the clergymen's dinner. She was also guest soloist at St. Andrew's Sunday morning service.

An enormously successful parish supper put on by the members of St. James Church last Sunday evening—a record nine hundred persons were very well fed.

A busload of residents from Maxville Manor, accompanied by some of the staff and Mrs. J. Pilon from the Auxiliary, enjoyed a day last week at Upper Canada Village. Through the good offices of Osie Villeneuve they were admitted free and had a wonderful time visiting all the sights, including the church, the bake shop, and the schoolhouse, and enjoyed a picnic lunch on the grounds. The horse-drawn carryalls provided some of the transportation and five residents managed to get all around in their wheelchairs.

The trip was particularly interesting to one lady who happens to be blind—Mrs. Daphne Casselman. She used to live in one of the houses now in the village, the stone place known as the Loucks House, when it was situated west of Morrisburg, and two of her children were born in this house. All the residents agreed that this was one of the best outings they have ever had, and the staff of the village could not have been more thoughtfully helpful and courteous to them.

Mr. and Mrs. Jack Robinson of Lancaster have got their Sports Shop open for business now: skidoo sales and service, accessories and clothing. And they are open all the time—Monday to Sunday, 8 a.m. to 8 p.m. for the convenience of weekend sports enthusiasts. Mr. and Mrs. Robinson expect to move into the village as soon as they can find a house.

Mrs. Anne Doig of Toronto, spent the weekend visiting friends in the district.

ENTERTAINMENT at the

Atlantic Hotel

Station — Alexandria

Tel. 525-2084

ALL THIS WEEK — VIC HELEWN

ALL NEXT WEEK

KENT BROCKWELL

FINA

PETROFINA CANADA LTD.

Fuel — Stove Oil — Diesel — Gasoline

Burner Service — Automatic Delivery

Paul Brunet

Agent

525-1512

40-4c

Maxville Guests At Lancaster W.I. Meeting

There were 13 members and eight guests at the Grandmothers meeting of the St. Lawrence Women's Institute held in Knox United Church Hall.

Members answered the roll call with an item for the Tweedsmuir history book. The President, Mrs. Alex Lalonde, welcomed the guests who included three special guests from Maxville. She commented on the motto, "The past can't be changed but the future is in our hands".

Miss Bessie Cumming read minutes and correspondence for the theme historical history. Mrs. J. B. White read the history of Knox Church. Mrs. Dorothy Haight gave a reading of a young person's description of grandmother. For the program Mrs. J. P. Sangster showed slides of Holland and Germany.

At the conclusion of lunch served by all members, Mrs. George Matsell extended thanks on behalf of the Maxville branch.

Grandchildren Had Gathering

A number of the grandchildren of the late Lachlan Stewart and his wife Catharine MacRae, of Stewart's Glen, with their families, gathered on Sunday, September 3rd, for a family reunion at the Dunvegan home of Miss Muriel Stewart and Mrs. Isabel Goodfellow.

The only one present who had had any personal contact with the late Lachlan Stewart, L. Calvin Stewart of Ottawa, told of some of his memories of his grandfather. Isabel Goodfellow followed this with a brief prayer on behalf of those gathered together while Muriel Stewart welcomed all those who had come.

Everyone then joined in a picnic lunch which, due to the unfavorable weather, was held in the Orange Hall.

Those present were: From Ottawa, Mr. and Mrs. L. Calvin Stewart, Mr. and Mrs. John Stewart and Nancy, Mrs. Jean Arbuckle, Mr. and Mrs. Jack Nicoll, Scott, Margaret Ann, Barry and Brock Nicoll, Mr. and Mrs. Barry Stewart, Joel, Jeffrey, Jamie and Joey Stewart, Mr. and Mrs. Burns Stewart, Mrs. Joan Wolff and Brock Stewart, Dr. and Mrs. George Caldbick and David, Mr. and Mrs. Wallace Parsons and Christopher, Robbie and Jennife Parsons, Muriel Stewart and Isabel Goodfellow;

From Montreal, Miss Ethel MacRae, Miss Dorothy Mundy, Rae Mundy, Mr. and Mrs. Earl Mundy and Carolynne, Mr. and Mrs. John Bieler and Joanne, Glenn Stewart.

From Vankleek Hill, Malcolm MacRae, Mr. and Mrs. Lloyd MacRae;

From Glen Sandfield, Mrs. Angus MacLennan, Gail and Stewart;

From Kingston, Mr. and Mrs. James Lawlor, Leslie and Kristin.

PROMPT, EFFICIENT SERVICE ON TOP RANGE ELEMENTS AND OVEN ELEMENTS

Washers
Electric Ranges
Dryers
Main parts for RCA, Kenmore and Inglis

H. J. LADOUCEUR

Tel. 525-3208 Alexandria

33-35-tf

MacGILLIVARY'S Outfitters

315 Clark Ave., Cornwall

Tel. 933-4867

BAGPIPES
HIGHLAND SUPPLIES
TARTAN by the yard

Anything Scottish we have it

20-22-tf

TROPHEES

BRAY

TROPHIES

26 CLEMENT ST.

ALEXANDRIA Tel. 525-2393

Large assortment of trophies and plaques for all occasions

Engraving

Open every day and night except school bus time

39-5c

Weight Watchers Organizing Here

A new weight watchers class was to be officially opened at a meeting on Wednesday, September 27 at 7.30 p.m., in St. Joseph's School, Alexandria.

Group classes will be held every Wednesday at 7.30 p.m. says Mrs. Adelaide Daniels, founder and director of Weight Watchers of Ontario Limited.

Mrs. Daniels, a well known crusader against overweight and outspoken advocate of eating sensibly, has established over 250 classes throughout Ontario to help thousands of overweight people tackle their weight problems. She always recommends a medical checkup first.

Mrs. Daniels, who lost over a hundred pounds herself six years ago, says "Inside every fat person there's a thin one waiting to get out. With our new Canadian Family Meal Plan for Weight Watchers the first thing we tell you is not to be discouraged by your own failures in the past. We can show you how to eat well and lose weight at the same time".

LETTERS

(continued from page 2)

ELECTION THOUGHT?

Vancouver, BC

The editor,
The Glengarry News,

On October 22nd, Hungarians across the nation will honor the memory of the Hungarian Freedom Fighters who, in 1956, rose up some 300,000 strong and tried to throw off the yoke of their communist oppression. Not so strangely, the subversion of the democratic system was observed in Hungary as far back as the 1948 elections when Hungarian communists and various socialist paries formed a "coalition" designed to gain control of the country "democratically" but which, once in power banned all opposition and quickly emerged as a puppet of the USSR—as was witnessed when Soviet tanks and troops rolled into Hungary to put down the uprising.

Canadians would be wise to recognize this pattern of "communism by deceit" which often mascarades as "democratic"—much as Fidel Castro mascaraded as a champion of democracy—until he gained power—at which time he synically revealed himself as a long time member of the Cuban Communist Party!

We can best remember the infamous betrayal of the Hungarian people by re-dedicating ourselves to the true ideals of freedom and social justice for all—not one-sided bid for power by socialists or Fabian Socialists who mascarade as "liberals" and once in a while as "conservative!"

For as the Hungarian, Baltic, Polish and Czechoslovakian people were to discover—the price of freedom is eternal vigilance!

Patricia Young.

AUCTION SALE

Machinery and Household Furniture, Mainly Antique

SAT., OCT. 7th

TERMS — CASH

John D. Bangs, Auct.
Tel. 632-7579

Stanley MacIlwain, Prop.

BINGO

Every Wednesday

8 p.m.

SACRED HEART PARISH HALL

Regular Games $10

Jackpot — $100 or more

Admission 50c 3 for $1

HUDSON ANTIQUES

ANNUAL THANKSGIVING DISCOUNT SALE

4 days only — 6th to 9th Oct. incl.

TRANS-CANADA and HIGHWAY 17, HUDSON EXIT 17

40-1c



ANOTHER HAPPY WINNER!

Yves Menard of St. Isidore de Prescott was the lucky winner of a watch presented to him by Branch Manager, Mr. Y. J. Bougie while his parents Mr. and Mrs. Roger Menard look on.

Yves was the winner in the monthly Bank of Nova Scotia Hockey College draw.



If you would like to see what's new in men's clothes for fall and winter, stop in and browse around. You'll see everything you want for your wardrobe. Fashionable fall plaids, the new baggy pants, in fact the best clothes you can get for the season ahead are waiting for you at

PROULX'S Men's Shop

ALEXANDRIA



CHARGEX WELCOME HERE

REMEMBER . . . There are only 68 Shopping Days left until Christmas. Try our convenient LAY - AWAY - PLAN

ALEXANDRIA IGA FOODLINER

Thanksgiving's BEST!

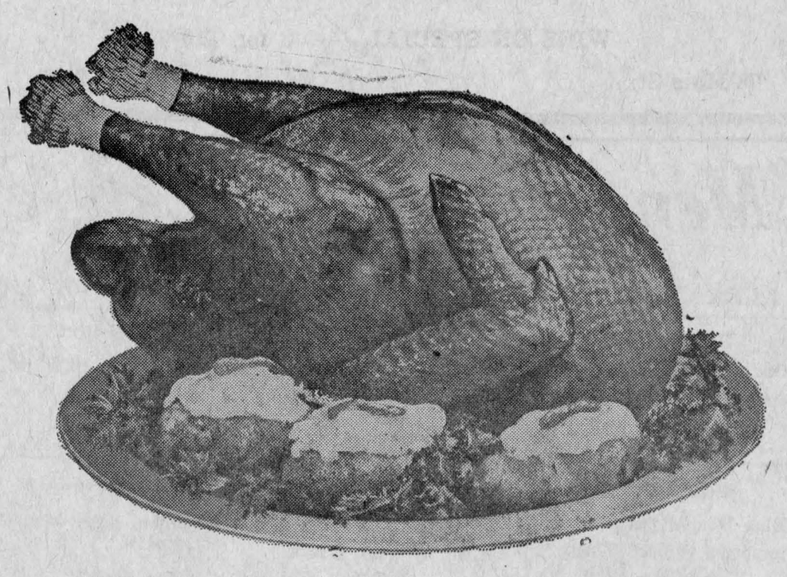

Frozen, Can. grade utility 6-10 lbs. YOUNG BROILER TURKEYS lb.	39c	Maple Leaf, by the piece BOLOGNA ... lb.	39c
Frozen Can. Grade A, 6-24 lbs. SELF-BASTING TURKEYS ... lb.	55c	Swift's 5-6 lb. Fully Cooked Smoked PICNIC SHOULDER ... lb.	57c
CP or Nat., partly skinned Fully Cooked Shank Portion, 5 to 6 lbs. SMOKED HAM ... lb.	59c	Fascination Choice Whole KERNEL CORN ... 12-oz. tin	13c
Cut from the Beef Loin, SIRLOIN, T-BONE or WING STEAKS ... lb.	1.39	Asst. Colors, 2 ply Facelle Moderne FACIAL TISSUE, pkg. of 180 4 for	$1
Top Valu Vac Packed SLICED SIDE BACON ... lb. pkg.	98c	Heinz Fancy TOMATO JUICE, 19 oz. tins 6 for	$1
Top Valu, Vac Packed SKINLESS WIENERS ... lb. pkg.	58c	Tulip Colored MARGARINE ... 1 lb. print	19c

Gaels At Maxville Friday For Game That Will Decide First Place

by Angus H. McDonell

A couple of hockey scores were part of last Friday's high school senior football games along with a typical gridiron battle that ended in double figures.

Casselman, playing their first ever EOSSA "B" game, lost a squeaker to Plantagenet, at home, 3-1, while over in the Indian Lands, Vankleek Hill yielded to Maxville 6-0. On the GDHS campus the local Gaels doubled the score on Char-Lan 27-13 to earn a tie with Maxville for first place.

Our "North West" scout tells us that Casselman, with only exhibition games as experience and under fire for the first time, made a creditable showing in Plantagenet. Casselman were first on the score board with a single, then Plantagenet, in the second quarter, grounded a Casselman attempt to get the ball out of their end for a rouge and a half-time score of 2-1.

There was no scoring in the third and as the last-minute game flag was unfurled Plantagenet's Glen Taylor boomed a punt to wind up the game and score 3-1.

Maxville and Vankleek Hill defence lines didn't yield much through the entire game with one exception and that was a break through by Maxville's Mario Lenoeligou for a major that was not converted

Wayne Sproule was again the signal caller for Maxville as Garry MacIntosh is still out with an injured shoulder picked up in Hawkesbury the week previous.

Gaels and Char-Lan provided an exciting 27-13 game for local fans as GDHS scored their second straight win to keep pace with Maxville. There was no score in the opener but just before the whistle J. T. Hay, kicking from center field, hoofed a Joe Zuger punt to send Char-Lan back real deep.

After the change around and in this field position Williamstown's Bernie Chisholm was trying desperately to get out of the danger zone and was belted a rib bender that jarred the ball loose. It was smothered by Gael's Bruce MacDonell on the Char-Lan 12. Gael's QB Roch Lajoie came right back with a hand-off to Allan Laframboise who plunged through for six. J. T. Hay added one.

Don Kannon's crew then opened up with their end sweeps from pitch outs to right and left. Near half time it was Bernie Chisholm around Gaels left to their 10. Next Mike Taillon to the left and the five and touchdown. Bryan Gordon converted to make this a brand new ball game with a half time score of 7-7.

Most of the third quarter was another defence battle. Later Roch Lajoie moved Gaels by mixing up the short pass with line bucks but this drive was snuffed out on Char-Lan's 15 by an alert interception. Then Williamstown opened up again with their end around plays. But what we feared might happen did crop up as a Char-Lan pitch out on the last play was fumbled and recovered by Gaels.

Gaels lost no time in capitalizing as well drilled football teams always do. Allan Laframboise was the mail carrier into pay dirt. (Just like Ticats killing Rough Riders) J. T. Hay racked up another convert to go ahead 14-7.

Hay's kickoff was a Rough Rider Gerry Organ soccer lift to the left hash marks but Char-Lan's Shoniker pulled in the short kick and Gaels were quickly back on their 20 with a roughing penalty helping Williamstown's gain. Gaels tightened, returned the play but QB Bryan Gordon balanced off Lajoie's fine calling by executing a Char-Lan downfield drive and Gordon romped over on a keeper that was not converted.

Returning the kickoff it was Gael's Bruce MacDonell, then Roch Lajoie and finally Bryan MacDonald to Char-Lan's 15. A fumble popped and was scooped up by Rod Ewing who sprinted into Char-Lan's end zone. J. T. Hay again was good and with five minutes left Gaels were ahead 21-13.

Right here J. T. Hay came up with the best kick of the game. The after TD belt zoomed the ball to the right of the last Char-Lan receiver who couldn't find the handle and had to scamper 10 yards behind the goal line to recover. He side stepped a swarm of Gael tacklers out to the 10. Char-Lan had to kick and were short. In those final moments Roch Lajoie shot a play off-tackle to the left, then up the middle and finally Roch himself around the right for Gael's fourth TD. J. T. Hay was wide on the convert.

Gaels meet Maxville tomorrow (Friday) in Maxville and that will be the tie breaker, Hawkesbury visits "The Hill"; Char-Lan at Casselman. Plantagenet a bye.

Mrs. J. Grant GMH Auxiliary President

The gavel of office was turned over to Mrs. John Grant as incoming president of the Glengarry Memorial Hospital Auxiliary by her predecessor, Mrs. Neil Blair, at the September meeting held in the Board Room.

Other members of the executive committee installed are: first vice president, Mrs. Ranald MacDonald; second vice president, Mrs. Raoul Leclerc, recording secretary, Mrs. Bert Laflamme; corresponding secretary, Miss Mamie MacMillan . treasurer, Mrs. Archie McRae; public relations, Mrs. J. A Wightman.

Mrs. Henry Ladouceur presented Mrs. Blair with a past-president's pin expressing gratitude for her services as chief executive for the past two years.

Mrs. Norman Williamson, guest speaker, reflected on the crash course she took at York University, Toronto, on mental retardation and the efforts of workers and teachers who strive for normalization of these children. Mrs. Williamson is on staff of the Harmony Glen School for Retarded Children, Alexandria.

Delegates were selected for the annual convention of the Ontario Hospital Auxiliaries Association to be held in Toronto, the week of October 23rd. A large number expressed interest in attending the Fall Conference of District 9, Hospital Auxiliaries, at Parkdale United Church, Ottawa, October 5th.

Sister Anne Marie Maurice was the winner of the draw of a pillow held at the conclusion of the meeting.

Special Speaker For MacLeod Gathering

Members of the Clan MacLeod Society of Glengarry are pleased to have as guest at their annual reunion to be held in Dunvegan Hall on the evening of October 14th, Arthur MacLeod Rogers, MCQC, of Caledon East, Ont. Mr. Rogers is president nominate of the National Council of the Clan MacLeod Societies of Canada, and the honorary president of the Central Ontario Society.

Arthur Rogers' mother was the former Grace Dean MacLeod of Queen's County, Nova Scotia, and he is a graduate of Dalhousie Law School. He served overseas in World War I with the 85th Nova Scotia Highlanders, and while there he met, and became a close friend of Chief Norman Magnus MacLeod and Chief Flora. As well as maintaining a friendship with the clan chiefs, he has attended clan parliaments in Dunvegan Castle, Scotland and visited clan societies in Victoria, Nova Scotia and Prince Edward Island.

Writing is one of his many talents and one of his books, The MacLeod Saga and the MacCrimmon Saga, written in blank verse, tells of highlights in clan history. This book will be on sale at the Glengarry gathering. Part of the evening's entertainment will be a presentation by Mr. Rogers of Highlights in the Histories of Clan MacLeod and the MacCrimmons", as recorded on tape from parts of these Sagas, using different voices and illustrated with slides on the Isle of Skye and table-top recreations of many of the incidents.

Everyone is welcome at this clan gathering and officers of the society hope many clansfolk and their friends will be present to give Mr. Rogers a warm Glengarry welcome, in addition to enjoying the evening's entertainment.

To Attend Two Legion Meetings

Alexandria Legion Branch will be represented Saturday, at the zone meeting in Long Sault by L. H. Aulenbach, Gavin McDonald and Donald McDougall.

The District G convention Oct. 21-22 at Vanier City will be attended by President John Loewen, J. F. Pollard, Jack Reid and their wives.

Rev. Leo MacDonell has been named Honorary Chaplain of the branch and was presented with his chaplain's pin. Past treasurer, D. O. Collin also received his pin at the last general meeting.

Next monthly meeting is set for Oct. 11th.

Peewee Tryouts

All peewees interested in trying out for the All Star team are asked to be at the Community Centre on Sunday afternoon from 3.30 to 5 p.m.

LOOKING FOR EMPLOYMENT—
Check our Classified Ads

TENDERS

FOR

Dump Site

Tenders will be received until 12 noon on

TUESDAY, NOVEMBER 7th, 1972

for a dump site — suitable for land fill — in the vicinity of Dunvegan or West near Maxville. Possible employment of vendor for three days a week as caretaker.

S. O'CONNOR,
Clerk-Treasurer,
RR5 Alexandria. Ont.

40-2c

VIANDES
SABOURIN
MEATS

G. SABOURIN, Prop.
Main St. South — We Deliver J Tel. 525-1818

FREEZER ORDER SPECIALS
BLUE BRAND BEEF

SIDE ..... lb.	73c	HIND ..... lb.	87c
FRONT ..... lb.	59c	SIDES OF PORK ..... lb.	55c
Grade A TURKEYS, all sizes ..... lb.	49c		
Skinless and Defatted, Fully Cooked HAM, Whole or half ..... lb.	79c		
Blade or Chuck ROAST BEEF ..... lb.	75c		
Legrade SMOKED PICNIC HAM ..... lb.	59c		

WEDDING INVITATIONS
HALL OF CARDS
15½ Second St. East
40-tf

AUCTION SALE

HOUSEHOLD FURNITURE

At the residence of Mrs. Dolphus Sauve

43 St. James St., 2 blocks South of Sacred Heart Church on

Monday, October 9th

AT 1 P.M.

Norge fridge; 4 bureaus with mirror; 5 pc. chrome kitchen set; hat rack; large antique pine chest drawers; 2 wash stands; 2 space heaters; Westinghouse polisher; Eureka vacuum cleaner; 4 green maple chairs; china cabinet; complete double bed; telephone table; 2 kitchen step stools with backs; sewing machine; wood stove; 3 rocking chairs; parlor lamps; antique parlor table; antique brass ship telescope; 2 chest drawers; medicine cabinet; antique table; 2 parlor table; big dresser with mirror and wash stand; 2 dressers; chests; curtains; Coleman oil burner; pillows; 2 beds and springs; 2 mattresses; ash tray stand; tin for around stove; quantity of tools; coffee pot; garbage can; quantity antique dishes; table; picture frames; stove pipes; 4 oak frames; mirrors; wash tub; electric iron; hamper; chrome bread box; 2 dining chairs; arm chair; bed lamp; leather cushions; kitchen utensils; 2 foot stools.

TERMS — CASH

ALBERT FAUBERT, Auct. Tel. 525-2182

GLENGARRY SOCCER LEAGUE

ANNUAL BANQUET

AND

AWARDS NIGHT

Friday, Oct. 13

Glengarry District High School

TICKETS AVAILABLE FROM ALL COACHES

40-2c

OCT. 30
Ethier, Denis X

FREE ANTI-RABIES CLINICS

STORMONT, DUNDAS and GLENGARRY

Anti-Rabies Vaccination Clinics are being conducted by the Health of Animals Branch, Canada Department of Agriculture in co-operation with the St. Lawrence and Ottawa Valleys Health Unit and the United Counties of Stormont, Dundas and Glengarry for the vaccination of dogs and cats at the following centres:

STORMONT—

Oct. 24, 1972, (Tues.)
Cornwall, Pitt and 4th Sts., Fire Hall, 2 p.m.-7 p.m.
Cornwall, St. Felix East, Fire Hall, 2 p.m.-7 p.m.
Oct. 25, 1972, (Wed.)
Moose Creek, Fire Hall, 10 a.m.-12 Noon
Crysler, Fire Hall, 10 a.m.-12 noon
Monkland, Fire Hall, 2 p.m.-4 p.m.
Berwick, Community Hall, 2 p.m.-4 p.m.
Oct. 26, 1972, (Thurs.)
Avonmore, Fire Hall, 10 a.m.-12 noon
St. Andrews West, Fire Hall, 10 a.m.-12 noon
Harrison's Corners, Adams Store, 2 p.m.-4 p.m.
Finch, Community Hall, 2 p.m.-4 p.m.
Oct. 27, 1972 (Fri.)
Osnabruck Centre, Township Hall, 10 a.m.-12 noon
Ingleside, Fire Hall, 10 a.m.-12 noon
Long Sault, Cornwall Township Arena, 2 p.m.-4 p.m.
Newington, Fire Hall, 2 p.m.-4 p.m.
Oct. 30, 1972, (Mon.)
Cornwall Island, Recreation Hall, 10 a.m.-12 noon

DUNDAS—

Oct. 30, 1972 (Mon.)
Morrisburg, Fire Hall, 10 a.m.-4 p.m.
Oct. 31, 1972 (Tues.)
Iroquois, Fire Hall, 10 a.m.-4 p.m.
Nov. 1, 1972 (Wed.)
Williamsburg, Fire Hall, 10 a.m.-4 p.m.
Nov. 2, 1972, (Thurs.)
Winchester, Fire Hall, 10 a.m.-4 p.m.
Nov. 3, 1972, (Fri.)
Chesterville, Fire Hall, 10 a.m.-4 p.m.

GLENGARRY—

Oct. 11, 1972 (Wed.)
Martintown, Fire Hall, 10 a.m.-12 noon
Williamstown, Municipal Garage, 10 a.m.-12 noon
Glen Roy, Ewen McDonald Garage, 2 p.m.-4 p.m.
Glen Walter, Fire Hall, 2 p.m.-4 p.m.
Oct. 12, 1972 (Thurs.)
Alexandria, PUC Garage, 10 a.m.-12 noon
North Lancaster, Township Garage, 10 a.m.-12 noon
Bainsville, W.I. Hall, 2 p.m.-4 p.m.
Lancaster, Village Garage, 2 p.m.-4 p.m.
Oct. 13, 1972 (Fri.)
Lochiel, Township Garage, 10 a.m.-12 noon
McCrimmon Cor., Sons of Scotland H., 10 a.m.-12 noon
Glen Robertson, Parish Hall, 2 p.m.-4 p.m.
Dalkeith, Skating Rink, 2 p.m.-4 p.m.
Oct. 16, 1972, (Mon.)
Dunvegan, Orange Hall, 10 a.m.-12 noon
Apple Hill, Fire Hall, 10 a.m.-12 noon
Maxville, Community Hall, 2 p.m.-4 p.m.
Greenfield, Municipal Hall, 2 p.m.-4 p.m.

Vaccination is free of charge to owners regardless of county or residence and you are urged to present your dogs and cats for vaccination at any clinic. Please bring only DOGS AND CATS for vaccination. Dogs should be on a leash, and be accompanied by an adult. Cats to be properly restrained. Keep pets under control at all times.

Dr. Leo F. Kennedy, Sub-Dist. Veterinarian, Cornwall, Ont. Phone 932-9485

Mr. C. F. McInnis, Warden, United Counties of Stor., Dun. & Glengarry, Morrisburg, Ont. Phone 543-2024

Dr. R. V. Peters, Medical Officer of Health, Cornwall, Ont. Phone 933-1375

Dr. J. A. McKenzie, Sub-Dist. Veterinarian, Brockville, Ont. Phone 342-3682



WIGS ON SPECIAL — 3 for $10

78 Main St. Tel. 525-2297

Menard Fairway Centre
LIMITED

ALEXANDRIA TEL. 525-2207

PANTI-HOSE One size fits all. Nude or regular. 29c	BOYS' SOCKS 100 per cent Stretch Nylon, fits size 9-11. 1st quality. 37c	WORK SOCKS Men's Acrylic fiber green, blue, beige. 57c
WORK JEANS Blue Denim, Canadian or imported. Sizes 30-40. 2.97	LADIES' SWEATERS One lot of long sleeve, acrylic or orlon pullovers. Values to 9.00. S-M-L. 4.88	SKIDOO SUITS Canadian, sizes 4-6x. Super special. 9.97
DISH TOWELS Large 20''x30'' absorbent linen towels. 27c	GIRLS' PANTIES One size stretch, 8-14. 25c	LADIES' BOOTS Balance of lines, winter boots. Size 5 to 10. Leathers and vinyls. ½ PRICE

WIN A PRIZE AT MENARD FAIRWAY CENTRE

For every dollar purchase you have a chance to win one of these fabulous prizes. All tickets are eligible for the Grand Prize in December.

OCTOBER—Table Model AM-FM Radio
NOVEMBER—12'' Portable TV, 159.95
DECEMBER—Fleetwood Modular Stereo, value of 379.95

Minor Hockey Registration

— in —

ALEXANDRIA COMMUNITY CENTRE

SATURDAYS,
Sept. 23th, 30th & Oct. 7th

in Village of Lancaster Offices

Sept. 30th & Oct. 7th

10 a.m. to 12 a.m. and 1.30 to 3.30

Registration Fee: $3 for one player; $5 for two
$7.50 for three and up
Penalty of $1 charged for late registration
Registration for Junior C players to play on Saturday evenings, ages 15 to 19

Rules of registration (1) All boys must have parents or guardians signature on registration form; (2) All boys must have OHSIP No. on form; (3) All boys must designate municipality.

Anyone wishing to coach please notify Bill Upper

38-3c

Thank You

FOR ATTENDING OUR OPEN HOUSE ON SEPT. 21st

Feel Free To Call Again
We Are Always At Your Service

GLENGARRY MOTOR SALES

68 MAIN ST., ALEXANDRIA TEL. 525-1480

Wally Hope, Dealer — Ranald MacDonald, Sales Manager — Jacque Titley, Sales Rep.

SOCIAL and PERSONAL

Mrs. James Caufield and Mrs. Theresa Dwyer are visiting with Mr. and Mrs. Daniel MacDonald and other area relatives.

Misses Kay and Violet Kelly of Montreal and Michael Kelly of Canton, NY, spent the weekend with Mrs. Howard Kelly. Mrs. Kelly has received word that Bernard Kelly currently with the RCMP in Ottawa has been promoted from Corporal to Sergeant.

Recent guests of Mrs. D. D. McKinnon were Mr. and Mrs. Percy McIntosh of Regina; Mr. and Mrs. Wallace McRae of Vankleek Hill; Mr. and Mrs. Ray McElheran of Massena and Mr. and Mrs. Graham Williams and Miss Hattie Campbell of Pointe Claire.

Mr. and Mrs. Gilbert Nevin of Westmount, Leonard and Jessie McGillis of Montreal, spent a few days with Mr. and Mrs. Robert McGillis, Glen Robertson.

Mr. and Mrs. Ronald E. R. Macdonald were in Montreal on Sunday to bid farewell to their daughter Mary, Mrs. Frank Stanczyk and Mr. Stanczyk who left this week to take up residence in Pasadena, Cal.

Mr. and Mrs. Euclide Doucet spent last week visiting with Mrs. Rolland Lajoie and Mr. and Mrs. Raymond Lajoie in Heuvelton, NY.

Samuel MacDonell of Vancouver is visiting relatives in this area while here to attend the marriage of his niece, Bernice McPherson to Jacques Lamarche.

C. T. Upton of Lancaster arrived home last Saturday having undergone plastic surgery in the Civic Hospital, Ottawa.

Church Services

Services of Worship for the United Church of Canada this Sunday are: Alexandria 9.30 a.m., Glen Sandfield 11.15 a.m., Dalhousie Mills 2.30 p.m.

The Hi-C teenage group will hold their next meeting at Alexandria, Oct. 15th at 8 p.m.

In Bainsville the Canadian Bible Society Service will be conducted by Rev. Ken McDonald and Rev. Dr. Stuart Johnston at 11.30 a.m. and in Summerstown at 2 p.m. by Rev. Dr Stuart Johnson.



Young Couple Attending Western

BAXTER—MacDONALD

A lovely candlelight summer wedding was held at St. Joseph's Church, Lancaster on September 2nd, 1972, when Brenda Margaret MacDonald became the bride of Robert Douglas James Baxter.

The bride is the daughter of Mr. and Mrs. Lawrence J. MacDonald of Lancaster and the groom is the son of Mr. and Mrs. Douglas Baxter of Alexandria.

Officiating at the 5.30 p.m. ecumenical service were Father Brazeau of Lancaster and Rev. C. H. Dawes of Metcalfe. Organist for the ceremony, Philip Brisson accompanied Mrs. Donald MacDonald, aunt of the bride who was soloist for the occasion.

The bride looked lovely walking down the red carpeted aisle on the arm of her father who gave her in marriage. She wore a maternal heirloom wedding gown of white satin and chantilly lace, the hooped skirt of which was gathered with seed pearls. She wore a mantilla of matching chantilly lace and carried a bouquet of dried flowers in tones of pink with ivy.

Miss Barbara MacDonald was maid of honor for her sister and the bridesmaids were Miss Susan Baxter, sister of the groom, and Miss Jean MacLeod, friend of the bride. They wore identical gowns of wine knitted crepe gathered at the waist with pink velvet ribbon intertwined in lace. They carried Victorian nosegays of dried flowers similar to the brides.

Guests were present from Toronto, Montreal, Burlington, Oakville, Metcalfe, Etobicoke, North Bay, Sarnia, Sudbury, Thornhill, Lunenburg, Cornwall and Alexandria.

For their wedding trip to Quebec City and the Laurentians, the bride wore a full-length kilt in a heather tartan, black blazer with a corsage of Scotch thistles and heather.

John Ziuraitis was best man and Raymond Dawes and Brian MacDonald, brother of the bride, were ushers.

Miss Debbie MacDonald, cousin of the bride, was flower girl. She wore a gown of pink crepe trimmed with wine velvet ribbon intertwined in lace. Master Brendan MacDonald, brother of the bride, was ring bearer.

Donald Shago, uncle of the bride acted as master of ceremonies at the reception held at St. Joseph's hall, Lancaster, following the ceremony.

The young couple will reside in London, Ontario, where they will both be attending University of Western Ontario.

Prior to her marriage, the bride was honored at a miscellaneous shower hosted by the Misses Jean and Joan MacLeod at the home of their parents, Mr. and Mrs. John A. MacLeod of Glen Nevis, and also at a shower in Lancaster given by her aunts. The couple were entertained at a mixed party held at Green Valley Pavilion and at a rehearsal dinner at the home of the groom's parents.

Engagements

GIBBS—MacDONALD

Mr. and Mrs. Robert F. Gibbs of Alexandria wish to announce the engagement of their youngest daughter Lynne Elizabeth to Russell Dale, the son of Mr. William E. G. MacDonald and the late Mrs. MacDonald of Vankleek Hill. A June wedding is planned.

Approaching Marriages

CUTHBERT—PELLETIER

Mr. and Mrs. Omer Poirier are pleased to announce the approaching marriage of their niece Diane Cuthbert, daughter of the late Mr. and Mrs. Leonard Cuthbert, to Roy Pelletier, son of Mr. and Mrs. Gerald Pelletier of Laval, Que. The marriage will take place at St. Finnan's Cathedral, Alexandria, on Saturday, November 4th, 19722.

AUCTION SALE

LIVESTOCK, FARM MACHINERY and FEED

The undersigned will offer for sale by public auction at

THE FORMER AYERCREST DAIRY FARMS

at the intersection of Highway 417 and Trans-Canada Highway

6 miles East of Hawkesbury, 4 miles West of the Quebec border

5 miles North-west of St. Eugene, on

Saturday, October 14th

AT 12.30 P.M.

35 head of choice Holstein and Ayrshire cattle consisting of 77 Holstein milch cows and 5 Ayrshire cows; 2 Holstein heifers, 2 years old; 1 bull 2 years old; these cattle are in all stages of lactation, some just fresh; 12 cows springing and the balance in all stages of lactation.

MACHINERY: M-F No. 65 diesel tractor with front end loader; M-F manure spreader, PTO on rubber, like new; set of ring tractor chains; 1 used manure spreader PTO on rubber; Dion harvester with single and double corn head, also grass head; 1 Dion self unloading wagon; Dion corn blower with 50 feet of pipes; New Holland No. 268 hay baler with bale thrower; Beatty silo unloader for 16 ft. silo; Surge pipe line milker for 30 cows, complete with automatic washer; Zero bulk tank, 120 can capacity; approximately 8000 bales of hay.

TERMS — CASH

Parties interested in farm and Montreal Quotas of 2000 lbs. per day, please contact the proprietors

Proprietors:

A. W. HOPE Alexandria 525-2462 — J. P. TOUCHETTE Alexandria 525-2417 — GEORGE J. HOPE Glen Robertson 874-2060 Tel. 874-2597

MANSEL M. HAY, Auctioneer, Dalkeith, Ont.

Gaiety

WED.-SAT. ONLY! OCT. 4-7

Cecil B. DeMilles'

THE TEN COMMANDMENTS

One Showing: 8 p.m.

Matinees: Saturday and Sunday, 1 p.m.

SUN.-TUES. OCT. 8-10

"Twins Of Evil"

— ALSO —

"Hands Of The Ripper"

— PLUS —

"Spirits Of The Dead"

(ADULT ENTERTAINMENT)

WED.-SAT. OCT. 11-14

BEN

Joseph Campanella, Arthur O'Connel, Meredith Baxter

— ALSO —

"When Eight Bells Toll"

(ADULT ENTERTAINMENT)

ANNOUNCEMENT

Jackie's Beauty Salon

Lancaster

Wishes To Announce That Starting

TUESDAY, OCTOBER 17

She Will Remain Open Every Tuesday Night, Called

MEN'S NIGHT

By Appointment Only

SERVICES AVAILABLE

Shampoos and Hair Shaping, Scalp Treatments Manicuring, Facials and Skin Care

For information call 347-3471

Sorry closed next Tuesday due to Convention

AUCTION SALE

OF ANTIQUES

2614 ROSS ST., CORNWALL, ONT.

Saturday, Oct. 7th

Brass bed; complete bedroom set; Irish linen table cloth and napkins; chamber sets; oil lamps; oil lanterns; candle holders; flower vases; cheese dish; butter dishes; vinegar jugs; milk or cream pitcher; shaving mug; 5 gal. crockery jug; crocks; wooden butter bowls; cookie and candy jars; wine glasses; wooden planes; tobacco cutter; baskets; cast iron fry pan and pot; gramaphone; radios; Quebec heater; Franklin corner fireplace; pictures and frames; mirror;; hand irons; hand corn planter; Coleman lanterns; peck measure; wooden pail; wagon wheels; wheelbarrow; wool winder; wash board; wash tubs; wash stands; hand wringers; sheep shears; hand bit; wooden churns; stands; dressers; rocking chair; chairs; tables; beds; sealers; bottles; dishes; piano stools; wooden stools; cast iron seats; draw knives; hay fork; brass bells; horse collars and many other antiques.

TERMS — CASH

H. BROWN, Auctioneer — CLAUDE ROBERTSON, Prop.

40-1p

LALONDE'S FOOD MARKET

Tel. 525-2103 Alexandria

Free Delivery — Special Attention to Tel. Orders and Delivery

For your protection our meat is government inspected

Flamingo Grade A Turkey, 8-10 lbs. . lb. 49c
Fresh Gr. A Roasting Chicken, 4-5 lbs. lb. 49c
Legrade Shankless Smoked Picnic .. lb. 59c
Regal Beef and Pork Sausages ..... lb. 59c

BLUE BRAND BEEF ..

Blade or Chuck Roast ..... lb. 75c
Fresh Ground Hamburg ..... lb. 49c

Fancy McIntosh Apples ..... 5 lb. cello 79c
Cal. White Grapefruit No. 10 .... 4 for 59c
Tokay Red Grapes ..... lb. 49c
Ont. Field Tomatoes ..... lb. 39c
Bartlett Pears No. 163 ..... 6 for 49c

CLOSED THANKSGIVING DAY

Atlas Specials

Effective to October 14, 1972

BUFFERIN 48's Reg. pr. 88c 54c

FLINTSTONES Multi Vitamins, chewable 100's, reg. pr. 4.69 2.87

DRISTAN Nasal Mist 15 c.c. Reg. pr. 1.45 ..... 98c

PROTEIN 21, 7 oz. Reg. pr. 1.98 ..... 1.24

CEPACOL Mouthwash 22 oz. Reg. pr. 1.99 ..... 1.17

EDGE, Shave Gel 6.25 oz. 71c

SCOT TOWELS 2 rolls for 58c

DELSEY Bathroom Tissue ..... 4 rolls 69c

KLEENEX 200's ..... 2 for 41c

KOTEX 48's 1.82

SPECIAL LOW, LOW PRICES ON OTHER VITAMINS

Alexandria Atlas Pharmacy

66 Main St. S. 525-2525

Sky Hi Drive-In

FRI., SAT., SUN. OCT. 6, 7, 8

"EVEL KNIEVEL"

George Hamilton, Sue Lyon

ADULT ENTERTAINMENT

— ALSO —

"THE JESUS TRIP"

ADULT ENTERTAINMENT

DUSK TO DAWN SHOW SUNDAY, OCTOBER 8th

- SPIRITS OF THE DEAD — Brigitte Bardot, Alain Delon, Jane Fonda
- TWINS OF EVIL
- HANDS OF THE RIPPER — ADULT ENTERTAINMENT

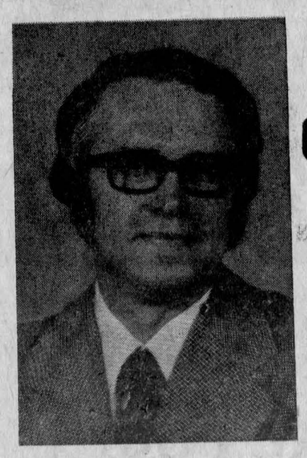

Electors Of

GLENGARRY

PRESCOTT

RUSSELL

The

LIBERAL

Government

has started moving in a particular direction

towards a certain kind of future

It's up to you to decide whether or not

we go ahead

Denis Ethier

Official Liberal Candidate

Border Drive-In

CURRY HILL, ONT.

Be sure and be there and participate in the fun and games. Win total cash prizes of

$500

FRI., SAT. OCTOBER 6 and 7

"BIG JOKE"

John Wayne, Richard Boone

ADULT ENTERTAINMENT

— AND —

"THE LIGHT AT THE EDGE OF THE WORLD"

ADULT ENTERTAINMENT

DUSK TO DAWN SHOW

SUNDAY, OCT. 8th

- NIGHT OF DARK SHADOWS
- THE MAN WHO HAUNTED HIMSELF
- DESTROY ALL MONSTERS
- GOLIATH AND THE VAMPIRES
- BLOOD AND BLACK LACE — ADULT ENTERTAINMENT

Will Be Closing for the Season on SUNDAY, OCTOBER 8th

ALEXANDRIA DISCOUNT DEPARTMENT STORE

58 MAIN ST., ALEXANDRIA TEL. 525-2677

FLANNELETTE WORK SHIRTS — PERMANENT PRESS, S, M, L, EL — 2.98

FAMOUS LEE JEANS — 8.95

GIRLS' ACRYLIC CARDIGAN — 8 to 14 — 3.98

LADIES' SUPPORT HOSE — 98c

MEN'S GREEN COVER-ALL — 36 to 46 — 6.49

FACE CLOTHS — 6 for 69c

THERMAL-DRAWER and SHIRT — HEAVY WEIGHT SET — 3.38

BOYS' PYJAMAS — 8 to 16 — 1.79

BOYS' and GIRLS' OVERSHOES — 8 to 3. SPECIAL — 1.98

DISH TOWELS — 28 x 36 — 39c

REAL DISCOUNT PRICES — BIG SAVINGS

News from Here and There

LAGGAN

Recent visitors with Mr. and Mrs. W. R. MacLeod, Bonnie Briar, were Mrs. F. Holland, Ottawa; Miss H. Campbell, Cornwall; Mrs. Osie Villeneuve, Maxville; Mrs. Frank Grindley, Calgary; Dr. and Mrs. J. G. MacLeod, Finch.

Weekend visitors with Mrs. Alex MacMillan and family were Mrs. Rae Zieglar and sons and Mrs. R. Higgins, Dorion.

Mr. and Mrs. Harold Henry, Montreal, visited with Mr. and Mrs. Neil F. MacCrimmon on Saturday.

On Saturday, Mrs. R. D. MacLeod left for Clarivale, Sask., to visit with her parents and attend the wedding of her niece.

Mr. and Mrs. Kenzie MacDonald, Cornwall, called on John R. and Wm. D. MacNeil on Sunday.

Mrs. Kenneth Nixon visited with relatives in Montreal during the week.

Mrs. Albert Bray, Debbie and Susan, Metcalfe, are spending the week with her mother, Mrs. H. Goodman.

Alexander MacLeod, Biggar, Sask., Archie MacLeod, Mr. and Mrs. Stanley MacLeod and sons, McCrimmon, visited on Sunday with Mr. and Mrs. Kenneth Nixon.

Mrs. J. J. Christensen and Mrs. John Jenkins, Montreal, were recent visitors with Mrs. Mack J. MacRae, Dunvegan.

MARTINTOWN

(Intended for last issue)

Mrs. Susan Clark left on Wednesday to spend several weeks in Winnipeg and Edmonton.

Recent guests of Mr. and Mrs. Ray Markell were Mrs. Jean Flenley, Miss Gay Carefoot, Allan Cook, Mr. and Mrs. Don Cook, Mr. and Mrs. George Brewer, Mr. and Mrs. Henry Lachance, Mr. and Mrs. George Frost, all of Montreal. Mr. and Mrs. Markell entertained their guests and neighborhood friends at a barbeque on Sunday.

Mr. and Mrss. Ken Barton spent the weekend with their daughter, Mrs. Robert Hamilton, Mr. Hamilton and son Bobby at Brampton. En route they visited Mr. and Mrs. Everette Simser in Peterborough, who returned with them to Martintown on Sunday.

Mr. and Mrs. Finlay MacIntosh spent a few days recently with relatives in Belleville and Kingston.

Among those who attended the Golden Wedding reception in honor of Rev. Dr. and Mrs. John MacKay, which was held at the Chateau Laurier, Ottawa, on Saturday last, were Mrs. Gertrude McIntosh, Mrs. Jennie McLennan, Mr. and Mrs. Kenneth McDermid, Mrs. Wilbur McArthur, Mr. and Mrs. Finlay MacIntosh.

McCRIMMON

Attending the plowing match in Sebringville, Western Ontario were Dougal MacGillivray, Stanford MacCrimmon, Dougal MacMaster and Alex Hay.

Mr. and Mrs. Hector MacGillivray of Brockville, and Mr. and Mrs. Henry Sheldrick of Limoges, called on Mrs. Rory MacGillivray on Sunday.

Sandy MacLeod of Saskatchewan and Duncan A. MacLeod of Maxville, called on their brother, Archie MacLeod.

Donaldson MacLeod of Regina, Sask., spent a few days with Mr. and Mrs. John Ross MacLeod.

Kenny MacCuaig and two sisters the Misses MacCuaig of Ste Justin de Newton, called on Mrs. Norman MacLeod and Angus MacLeod, on Sunday.

Mr. and Mrs. Dean Munroe of Ottawa and Mr. and Mrs. Gordon Bracken and children of Manotick, spent Sunday with Mr. and Mrs. Stanford MacCrimmon.

(Intended for last issue)

Mr. and Mrs. Marcel D'Aoust and family, spent Sunday with Mr. and Mrs. Henri D'Aoust, of St. Bernardin.

Mrs. Bruce Kennedy spent the weekend in Ottawa.

Mr. and Mrs. Jim MacDonald of Glen Roy, spent Monday with Mrs. Kevin McGee and family.

Many area people attended the wedding anniversary in honor of Mr. and Mrs. D. D. MacKinnon of Dunvegan. Our congratulations are extended to the popular area couple.

Mr. and Mrs. Duncan Kennedy of Ottawa, spent the weekend with relatives in the McCrimmon area.

MOOSE CREEK

RODERICK LALONDE DIED IN MONTREAL

A former resident of the Moose Creek district, Roderick Lalonde passed away in the Providence Hospital, Magog, Que., on Wednesday, September 6th, at the age of 59 years. Mr. Lalonde had been in failing health for quite some time but had been about his duties as a printer until a few weeks ago.

Mr. Lalonde was born in the Seventh Concession of Roxborough Township (Moose Creek West) on March 7th, 1913, a son of the late Abraham Lalonde and his wife the former Amy Racine and when a young man he became employed in Montreal where he has resided.

He married the former Hazel Simpson of Montreal, who survives with one daughter, Mrs. Marc St. Onge (Anita) and one son, Roger Lalonde of Magog, Que. He also leaves to mourn his passing two brothers, Hormidas Lalonde and Rolland Lalonde, both of Montreal; five sisters, Mrs. John P. Rady (Elizabeth) of Berwick; Mrs. Mrs. J. H. Aube (Lena) of Moose Creek; Mrs. William Rady (Bertha), Mrs. Vincent St. Denis (Laurina) and Mrs. Albert Lalonde (Laurette) all of Montreal. Five grandchildren also survive. He was predeceased by a brother, Carmel Lalonde and two sisters, Miss Blanche Lalonde and Miss Elise Lalonde.

The funeral was held to St. Ephrem de Fitch Bay Church, Magog, on Saturday, September 9th. Burial took place in the family plot in Fitch Bay cemetery, Que.

His sister, Mrs. J. H. Aube of Moose Creek, attended the funeral from this area.

PRESBYTERIAN CHURCH MEETINGS

The September meeting of the WMS of Knox Presbyterian Church, Moose Creek, was held in the schoolroom of the Church on Wednesday evening with the President, Mrs. Angus Bethune, presiding.

The responsive reading was led by Mrs. Murdie MacLean followed by prayer led by Mrs. Fraser MacMillan. An interesting meditation on "It is not how much but how Faithful" was given by Mrs. Angus Bethune. The Missionary Lesson "Why go to Church" was read by Mrs. Earl MacNeil.

The fall Thankoffering of the Society will be held on Wednesday Nov. 4th when a guest speaker will be present.

LADIES' AID SEPTEMBER MEETING

The members of the Ladies Aid Society of Knox Presbyterian Church, Moose Creek, held their September meeting in the schoolroom of the Church on Wednesday evening with the President, Mrs. David Ross, presiding.

The Treasurer, Mrs. Angus Bethune, presented the financial report. The annual fall bazaar of the Society will be held in the newly renovated Community Hall, Moose Creek, on Wednesday afternoon, October 4th at 1.30 p.m. Tea will be served by the members of the refreshment committee. It was agreed that lunch would be served after the evening anniversary service on Sunday, Sept. 17th.

Will Demonstrate Flower Arranging

The winter program of Seaway Valley Libraries will be getting underway in Long Sault, Lancaster and Morrisburg.

On Saturday afternoon, September 30, there will be a demonstration of pottery making at the Long Sault branch. The use of a pottery wheel will be shown, starting at 2 p.m. This demonstration is under the auspices of the St. Lawrence College of Art and Technology, Cornwall campus.

Also on Saturday afternoon, September 30th, the Carman Forward Weavers Guild will have a display and demonstration of weaving and spinning at the Morrisburg branch. The show will be open to the public from 2 till 5.

At four that same afternoon, Warden Carlton McInnis will officially present to the Morrisburg branch a valuable collection of new books, purchased with the 1972 proceeds of the Della J. Snyder Estate, which over the years has contributed thousands of dollars to the operation of the Morrisburg library.

Mrs. Dennis Morgan, well-known Lancaster grower and arranger of flowers, will demonstrate the art of dry-flower arranging at the Lancaster branch, on Saturday afternoon, October 14, from 3 till 5 p.m.

Board Of Education Anticipates Projects Worth $6.6 Million To 1980

A five-year forecast presented to trustees of the SD and G County Board of Education showed that from the beginning of 1973 to the end of 1980 the board has more than $6.6 million worth of proposed projects in the building sector while proposed site purchases up to 1975 could cost another $38,000.

This was disclosed in a report submitted by L. F. Lawson, superintendent of schools, who stated that while the term "five year forecast" is utilized, the board was expected to forecast building needs in the next 10 years.

The preliminary report was issued to give board members an earlier opportunity to discuss plans for capital expenditure related to proposed building projects which were submitted in terms of suggested priorities.

The final five-year forecast will be submitted for board approval at the regular meeting in October.

In the preliminary report it was noted there would be additions to Sir John Johnson, Long Sault Public, Williamstown Public, Berwick Public, Morrisburg Public and Elma Public and a new education centre building during 1973 which is expected to cost the board $2,380,000.

In 1974 plans call for the replacement of the 1923 section of CCVS and renovations to establish a resource centre at SLHS. The two projects are expected to cost the board a total of $1,550,000.

SUBSCRIBE TO THE GLENGARRY NEWS

NOTICE RESPECTING ASSESSMENT APPEALS

TOWNSHIP OF CORNWALL
TOWNSHIP OF OSNABRUCK
TOWNSHIP OF ROXBOROUGH

The assessment roll may be inspected during business hours, at the municipal offices located in the above mentioned municipalities Cornwall Centre, Osnabruck Centre and Tolmies Corners.

Any complaint with respect to any assessment on the assessment roll may be brought to the Assessment Review Court pursuant to section 52 of the Assessment Act, R.S.O. 1970, c.32 as amended by section 10 of the Assessment Amendment Act, 1971.

Notices of complaint must be made in writing either by letter or on forms available at the Municipal Offices.

For purposes of identification, please include your name, and postal address, and the reason(s) for complaint. If possible, note also the assessment roll number, the street address, concession and lot numbers, and the municipality in which the property under complaint is situated.

Any notice of complaint shall be mailed by ordinary mail to the Regional Registrar named below, and, in addition, by registered mail to any person whose assessment is complained of, not later than the 31st day of October, 1972.

MR. J. CRAWFORD,
Regional Registrar
Assessment Review Court
2378 Holly Lane
Ottawa, Ontario K1V 7P1

R. P. BOISVENUE, Clerk
Township of Cornwall RR1 Long Sault

L. E. MARCELLUS, Clerk
Township of Osnabruck, P.O. Box 340, Ingleside, Ont.

W. E. WRIGHT, Clerk
Township of Roxborough, PO B6x 56 Moose Creek Ont.

WHY OUR SERVICE DEPARTMENT IS ABLE TO Give You Better Service

1. Our department heads are trained and at all times in contact with General Motors main offices.
2. Our mechanics are qualified technicians continuously trained by General Motors zone training centres.
3. Our body man and painters are continually kept up to date by paint manufacturers and General Motors on the latest changes in this line.
4. Special and essential tools and equipment are used to do the job better and right the first time.
5. Quality, original equipment parts only are installed.
6. Almost all parts are in stock so as not to delay your repairs.
7. A staff perfectly bilingual for your convenience.
8. Courtesy cars for your use if desired.
9. Budget terms can be easily arranged.
10. Huge parking ground at your convenience.

WHY REPLACE THAT STARTER, ALTERNATOR, CARBURETOR OR ANY ASSEMBLY. LET US OVERHAUL THEM AT A BIG SAVING TO YOU.

ROY'S GARAGE
(GREEN VALLEY) LTD.
GREEN VALLEY, ONT. TEL. 525-2300
40 42 44c

GO AHEAD! BUY CANADA SAVINGS BONDS
START SOMETHING GOOD TODAY

Start something good today with Canada Savings Bonds! They're the go-ahead way to save for the future without worry. They're backed by all the resources of Canada and they pay good interest year after year.

New Canada Savings Bonds yield an average of 7.30% a year when held to maturity. Each $100 bond begins with $5.50 interest for the first year, pays $7.00 interest for the second year, pays $7.50 interest for each of the next four years, and then pays $7.75 interest for each of the last six years. On top of this you can earn interest on your interest and make each $100 grow to $233.25 in just 12 years.

Canada Savings Bonds are instant cash. They can be redeemed anytime at your bank at their full face value plus earned interest.

Canada Savings Bonds are easy to buy. They're available in amounts ranging from $50 up to a limit of $50,000. You can buy them in three different ways:
(a) for cash where you work, bank or invest
(b) on instalments through the Payroll Savings Plan where you work
(c) or on instalments through the Monthly Savings Plan where you bank or invest.

Go ahead! Start something good today! Buy Canada Savings Bonds.

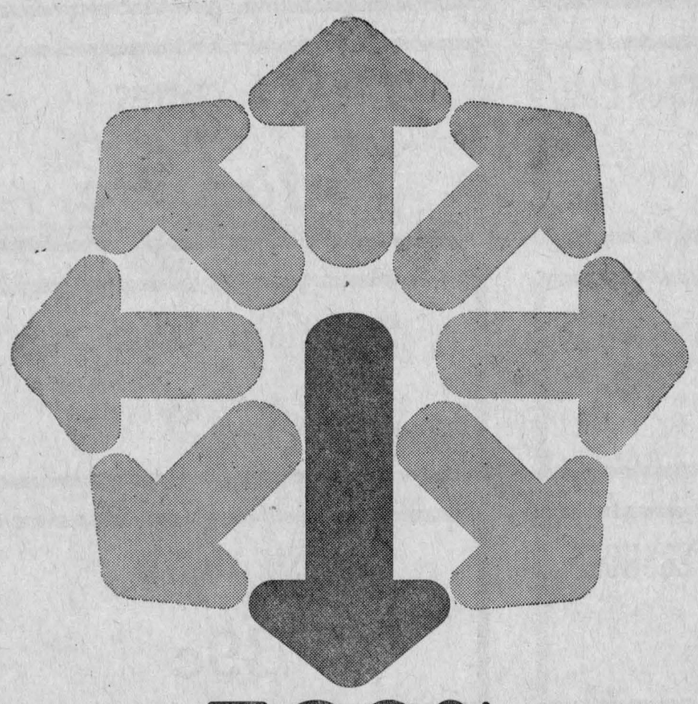

7.30%
AVERAGE ANNUAL INTEREST TO MATURITY

FRESH
Graded Eggs
WHOLESALE and RETAIL
Cedarcraig Farm
2nd Kenyon next to Glengarry Transport
Tel. 525-3517
25-tf

K of C Bingo
EVERY SUNDAY
Winner: Mrs. Lepage
JACKPOT $60
DOORS OPEN AT 7.00 P.M. SHARP

Elio G. Gualtieri O.D.
Doctor of Optometry
EYE EXAMINATIONS
Every Saturday
8 a.m. to 6 p.m.
39 Main Street North
above Sauve Real Estate
For appointment Tel. any day from 8 a.m. to 6 p.m.
Tel. 525-1987
27-tf

GUARDIAN DRUGS
MAKE SHOPPING A PLEASURE
FALL DRUG SALE
ONE WEEK ONLY! OCT. 2 TO OCT. 7

Dee-Tee LIGHT BULBS 40, 60 OR 100 WATT 6 BULBS FOR 99¢
VO5 SHAMPOO 7 oz. OR CREME RINSE 7 oz. SUGG. LIST 1.39 ea. 77¢ ea.
NIVEA CREME 4.1 oz. JAR SUGG. LIST 1.59 94¢
Dee-Tee PLASTIC GARBAGE BAGS 10's 26"x36" 3 PKGS. FOR 99¢
Dee-Tee SNOW WHITE BATHROOM TISSUE 2 PLY ASSORTED COLOURS SUGG. LIST 2/39¢ 6 ROLLS FOR 88¢
BAN ULTRA DRY ANTI-PERSPIRANT 6 oz. SUGG. LIST 1.69 99¢
PEPSODENT TOOTHPASTE GIANT SIZE SUGG. LIST 81¢ 2 TUBES FOR 88¢
ELEGANTE CHOCOLATE COATED CHERRIES IN CREAM BY SMILES N' CHUCKLES 12 oz. 77¢
HANKSCRAFT DELUXE VAPORIZER AND HUMIDIFIER SUGG. LIST 9.95 6.33
BAND-AID BRAND PLASTIC STRIPS VARIETY PACK 100's SUGG. LIST 1.59 94¢
ENO FRUIT SALT 7 oz. LARGE WITH FREE TUMBLER SUGG. LIST 1.43 88¢

INTRODUCING GUARDIAN BRAND Everyday multiple vitamins PLAIN BOTTLE OF 100
at our EVERYDAY LOW PRICE of Only 1.79
ALSO AVAILABLE WITH IRON 1.98

INDIVIDUALLY WE GIVE YOU GREAT SERVICE — TOGETHER WE GIVE YOU GREAT PRICES!

McLeister Drug Ltd.
ALEXANDRIA TEL. 525-1101

SOCIAL and PERSONAL

Mrs. James Caufield and Mrs. Theresa Dwyer are visiting with Mr. and Mrs. Daniel MacDonald and other area relatives.

Misses Kay and Violet Kelly of Montreal and Michael Kelly of Canton, NY, spent the weekend with Mrs. Howard Kelly. Mrs. Kelly has received word that Bernard Kelly currently with the RCMP in Ottawa has been promoted from Corporal to Sergeant.

Recent guests of Mrs. D. D. McKinnon were Mr. and Mrs. Percy McIntosh of Regina; Mr. and Mrs. Wallace McRae of Vankleek Hill; Mr. and Mrs. Ray McElheran of Massena and Mr. and Mrs. Graham Williams and Miss Hattie Campbell of Pointe Claire.

Mr. and Mrs. Gilbert Nevin of Westmount, Leonard and Jessie McGillis of Montreal, spent a few days with Mr. and Mrs. Robert McGillis, Glen Robertson.

Mr. and Mrs. Ronald E. R. Macdonald were in Montreal on Sunday to bid farewell to their daughter Mary, Mrs. Frank Stanczyk and Mr. Stanczyk who left this week to take up residence in Pasadena, Cal.

Mr. and Mrs. Euclide Doucet spent last week visiting with Mrs. Rolland Lajoie and Mr. and Mrs. Raymond Lajoie in Heuvelton, NY.

Samuel MacDonell of Vancouver is visiting relatives in this area while here to attend the marriage of his niece, Bernice McPherson to Jacques Lamarche.

C. T. Upton of Lancaster arrived home last Saturday having undergone plastic surgery in the Civic Hospital, Ottawa.

Church Services

Services of Worship for the United Church of Canada this Sunday are: Alexandria 9.30 a.m., Glen Sandfield 11.15 a.m., Dalhousie Mills 2.30 p.m.

The Hi-C teenage group will hold their next meeting at Alexandria, Oct. 15th at 8 p.m.

In Bainsville the Canadian Bible Society Service will be conducted by Rev. Ken McDonald and Rev. Dr. Stuart Johnston at 11.30 a.m. and in Summerstown at 2 p.m. by Rev. Dr Stuart Johnson.



Young Couple Attending Western

BAXTER—MacDONALD

A lovely candlelight summer wedding was held at St. Joseph's Church, Lancaster on September 2nd, 1972, when Brenda Margaret MacDonald became the bride of Robert Douglas James Baxter.

The bride is the daughter of Mr. and Mrs. Lawrence J. MacDonald of Lancaster and the groom is the son of Mr. and Mrs. Douglas Baxter of Alexandria.

Officiating at the 5.30 p.m. ecumenical service were Father Brazeau of Lancaster and Rev. C. H. Dawes of Metcalfe. Organist for the ceremony, Philip Brisson accompanied Mrs. Donald MacDonald, aunt of the bride who was soloist for the occasion.

The bride looked lovely walking down the red carpeted aisle on the arm of her father who gave her in marriage. She wore a maternal heirloom wedding gown of white satin and chantilly lace, the hooped skirt of which was gathered with seed pearls. She wore a mantilla of matching chantilly lace and carried a bouquet of dried flowers in tones of pink with ivy.

Miss Barbara MacDonald was maid of honor for her sister and the bridesmaids were Miss Susan Baxter, sister of the groom, and Miss Jean MacLeod, friend of the bride. They wore identical gowns of wine knitted crepe gathered at the waist with pink velvet ribbon intertwined in lace. They carried Victorian nosegays of dried flowers similar to the brides.

Guests were present from Toronto, Montreal, Burlington, Oakville, Metcalfe, Etobicoke, North Bay, Sarnia, Sudbury, Thornhill, Lunenburg, Cornwall and Alexandria.

For their wedding trip to Quebec City and the Laurentians, the bride wore a full-length kilt in a heather tartan, black blazer with a corsage of Scotch thistles and heather.

John Ziuraitis was best man and Raymond Dawes and Brian MacDonald, brother of the bride, were ushers.

Miss Debbie MacDonald, cousin of the bride, was flower girl. She wore a gown of pink crepe trimmed with wine velvet ribbon intertwined in lace. Master Brendan MacDonald, brother of the bride, was ring bearer.

Donald Shago, uncle of the bride acted as master of ceremonies at the reception held at St. Joseph's hall, Lancaster, following the ceremony.

The young couple will reside in London, Ontario, where they will both be attending University of Western Ontario.

Prior to her marriage, the bride was honored at a miscellaneous shower hosted by the Misses Jean and Joan MacLeod at the home of their parents, Mr. and Mrs. John A. MacLeod of Glen Nevis, and also at a shower in Lancaster given by her aunts. The couple were entertained at a mixed party held at Green Valley Pavilion and at a rehearsal dinner at the home of the groom's parents.

Engagements

GIBBS—MacDONALD

Mr. and Mrs. Robert F. Gibbs of Alexandria wish to announce the engagement of their youngest daughter Lynne Elizabeth to Russell Dale, the son of Mr. William E. G. MacDonald and the late Mrs. MacDonald of Vankleek Hill. A June wedding is planned.

Approaching Marriages

CUTHBERT—PELLETIER

Mr. and Mrs. Omer Poirier are pleased to announce the approaching marriage of their niece Diane Cuthbert, daughter of the late Mr. and Mrs. Leonard Cuthbert, to Roy Pelletier, son of Mr. and Mrs. Gerald Pelletier of Laval, Que. The marriage will take place at St. Finnan's Cathedral, Alexandria, on Saturday, November 4th, 19722.

AUCTION SALE

LIVESTOCK, FARM MACHINERY and FEED

The undersigned will offer for sale by public auction at

THE FORMER AYERCREST DAIRY FARMS

at the intersection of Highway 417 and Trans-Canada Highway

6 miles East of Hawkesbury, 4 miles West of the Quebec border

5 miles North-west of St. Eugene, on

Saturday, October 14th

AT 12.30 P.M.

35 head of choice Holstein and Ayrshire cattle consisting of 77 Holstein milch cows and 5 Ayrshire cows; 2 Holstein heifers, 2 years old; 1 bull 2 years old; these cattle are in all stages of lactation, some just fresh; 12 cows springing and the balance in all stages of lactation.

MACHINERY: M-F No. 65 diesel tractor with front end loader; M-F manure spreader, PTO on rubber, like new; set of ring tractor chains; 1 used manure spreader PTO on rubber; Dion harvester with single and double corn head, also grass head; 1 Dion self unloading wagon; Dion corn blower with 50 feet of pipes; New Holland No. 268 hay baler with bale thrower; Beatty silo unloader for 16 ft. silo; Surge pipe line milker for 30 cows, complete with automatic washer; Zero bulk tank, 120 can capacity; approximately 8000 bales of hay.

TERMS — CASH

Parties interested in farm and Montreal Quotas of 2000 lbs. per day, please contact the proprietors

Proprietors:

A. W. HOPE, Alexandria 525-2462 — J. P. TOUCHETTE, Alexandria 525-2417 — GEORGE J. HOPE, Glen Robertson 874-2060

MANSEL M. HAY, Auctioneer, Dalkeith, Ont. Tel. 874-2597

Atlas Specials

Effective to October 14, 1972

BUFFERIN 48's Reg. pr. 88c 54c

DRISTAN Nasal Mist 15 c.c. Reg. pr. 1.45 ..... 98c

CEPACOL Mouthwash 22 oz. Reg. pr. 1.99 ..... 1.17

SCOT TOWELS 2 rolls for 58c

KLEENEX 200's ..... 2 for 41c

FLINTSTONES Multi Vitamins, chewable 100's, reg. pr. 4.69 2.87

PROTEIN 21, 7 oz. Reg. pr. 1.98 ..... 1.24

EDGE, Shave Gel 6.25 oz. 71c

DELSEY Bathroom Tissue ..... 4 rolls 69c

KOTEX 48's 1.82

SPECIAL LOW, LOW PRICES ON OTHER VITAMINS

Alexandria

Atlas Pharmacy

66 Main St. S. 525-2525

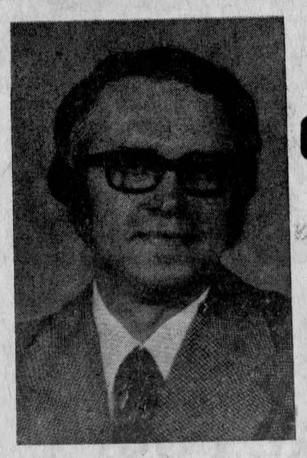

Electors Of

GLENGARRY

PRESCOTT

RUSSELL

The

LIBERAL

Government

has started moving in a particular direction

towards a certain kind of future

It's up to you to decide whether or not

we go ahead

Denis Ethier

Official Liberal Candidate

Garry

WED.-SAT. ONLY! OCT. 4-7

Cecil B. DeMilles'

THE TEN COMMANDMENTS

One Showing: 8 p.m.

Matinees: Saturday and Sunday, 1 p.m.

SUN.-TUES. OCT. 8-10

"Twins Of Evil"

— ALSO —

"Hands Of The Ripper"

— PLUS —

"Spirits Of The Dead"

(ADULT ENTERTAINMENT)

WED.-SAT. OCT. 11-14

BEN

Joseph Campanella, Arthur O'Connel, Meredith Baxter

— ALSO —

"When Eight Bells Toll"

(ADULT ENTERTAINMENT)

Sky Hi Drive-In

FRI., SAT., SUN. OCT. 6, 7, 8

"EVEL KNIEVEL"

George Hamilton, Sue Lyon

ADULT ENTERTAINMENT

— ALSO —

"THE JESUS TRIP"

ADULT ENTERTAINMENT

DUSK TO DAWN SHOW

SUNDAY, OCTOBER 8th

- SPIRITS OF THE DEAD — Brigitte Bardot, Alain Delon, Jane Fonda
- TWINS OF EVIL
- HANDS OF THE RIPPER — ADULT ENTERTAINMENT

Border Drive-In

CURRY HILL, ONT.

Be sure and be there and participate in the fun and games. Win total cash prizes of

$500

FRI., SAT. OCTOBER 6 and 7

"BIG JOKE"

John Wayne, Richard Boone

ADULT ENTERTAINMENT

— AND —

"THE LIGHT AT THE EDGE OF THE WORLD"

ADULT ENTERTAINMENT

DUSK TO DAWN SHOW

SUNDAY, OCT. 8th

- NIGHT OF DARK SHADOWS
- THE MAN WHO HAUNTED HIMSELF
- DESTROY ALL MONSTERS
- GOLIATH AND THE VAMPIRES
- BLOOD AND BLACK LACE — ADULT ENTERTAINMENT

Will Be Closing for the Season on SUNDAY, OCTOBER 8th

ANNOUNCEMENT

Jackie's Beauty Salon

Lancaster

Wishes To Announce That Starting

TUESDAY, OCTOBER 17

She Will Remain Open Every Tuesday Night, Called

MEN'S NIGHT

By Appointment Only

SERVICES AVAILABLE

Shampoos and Hair Shaping, Scalp Treatments Manicuring, Facials and Skin Care

For information call 347-3471

Sorry closed next Tuesday due to Convention

AUCTION SALE

OF ANTIQUES

2614 ROSS ST., CORNWALL, ONT.

Saturday, Oct. 7th

Brass bed; complete bedroom set; Irish linen table cloth and napkins; chamber sets; oil lamps; oil lanterns; candle holders; flower vases; cheese dish; butter dishes; vinegar jugs; milk or cream pitcher; shaving mug; 5 gal. crockery jug; crocks; wooden butter bowls; cookie and candy jars; wine glasses; wooden planes; tobacco cutter; baskets; cast iron fry pan and pot; gramaphone; radios; Quebec heater; Franklin corner fireplace; pictures and frames; mirror;; hand irons; hand corn planter; Coleman lanterns; peck measure; wooden pail; wagon wheels; wheelbarrow; wool winder; wash board; wash tubs; wash stands; hand wringers; sheep shears; hand bit; wooden churns; stands; dressers; rocking chair; chairs; tables; beds; sealers; bottles; dishes; piano stools; wooden stools; cast iron seats; draw knives; hay fork; brass bells; horse collars and many other antiques.

TERMS — CASH

H. BROWN, Auctioneer — CLAUDE ROBERTSON, Prop.

40-1p

LALONDE'S

FOOD MARKET

Tel. 525-2103 Alexandria

Free Delivery — Special Attention to Tel. Orders and Delivery

For your protection our meat is government inspected

Flamingo Grade A Turkey, 8-10 lbs. . lb. 49c

Fresh Gr. A Roasting Chicken, 4-5 lbs. lb. 49c

Legrade Shankless Smoked Picnic .. lb. 59c

Regal Beef and Pork Sausages ..... lb. 59c

BLUE BRAND BEEF ..

Blade or Chuck Roast ..... lb. 75c

Fresh Ground Hamburg ..... lb. 49c

Fancy McIntosh Apples ..... 5 lb. cello 79c

Cal. White Grapefruit No. 10 .... 4 for 59c

Tokay Red Grapes ..... lb. 49c

Ont. Field Tomatoes ..... lb. 39c

Bartlett Pears No. 163 ..... 6 for 49c

CLOSED THANKSGIVING DAY

ALEXANDRIA

DISCOUNT DEPARTMENT STORE

58 MAIN ST., ALEXANDRIA TEL. 525-2677

FLANNELETTE WORK SHIRTS — PERMANENT PRESS, S, M, L, EL — 2.98

FAMOUS LEE JEANS — 8.95

GIRLS' ACRYLIC CARDIGAN — 8 to 14 — 3.98

LADIES' SUPPORT HOSE — 98c

MEN'S GREEN COVER-ALL — 36 to 46 — 6.49

FACE CLOTHS — 6 for 69c

THERMAL-DRAWER and SHIRT — HEAVY WEIGHT SET — 3.38

BOYS' PYJAMAS — 8 to 16 — 1.79

BOYS' and GIRLS' OVERSHOES — 8 to 3. SPECIAL — 1.98

DISH TOWELS — 28 x 36 — 39c

REAL DISCOUNT PRICES — BIG SAVINGS

News from Here and There

LAGGAN

Recent visitors with Mr. and Mrs. W. R. MacLeod, Bonnie Briar, were Mrs. F. Holland, Ottawa; Miss H. Campbell, Cornwall; Mrs. Osie Villeneuve, Maxville; Mrs. Frank Grindley, Calgary; Dr. and Mrs. J. G. MacLeod, Finch.

Weekend visitors with Mrs. Alex MacMillan and family were Mrs. Rae Zieglar and sons and Mrs. R. Higgins, Dorion.

Mr. and Mrs. Harold Henry, Montreal, visited with Mr. and Mrs. Neil F. MacCrimmon on Saturday.

On Saturday, Mrs. R. D. MacLeod left for Clarivale, Sask., to visit with her parents and attend the wedding of her niece.

Mr. and Mrs. Kenzie MacDonald, Cornwall, called on John R. and Wm. D. MacNeil on Sunday.

Mrs. Kenneth Nixon visited with relatives in Montreal during the week.

Mrs. Albert Bray, Debbie and Susan, Metcalfe, are spending the week with her mother, Mrs. H. Goodman.

Alexander MacLeod, Biggar, Sask., Archie MacLeod, Mr. and Mrs. Stanley MacLeod and sons, McCrimmon, visited on Sunday with Mr. and Mrs. Kenneth Nixon.

Mrs. J. J. Christensen and Mrs. John Jenkins, Montreal, were recent visitors with Mrs. Mack J. MacRae, Dunvegan.

MARTINTOWN

(Intended for last issue)

Mrs. Susan Clark left on Wednesday to spend several weeks in Winnipeg and Edmonton.

Recent guests of Mr. and Mrs. Ray Markell were Mrs. Jean Flenley, Miss Gay Carefoot, Allan Cook, Mr. and Mrs. Don Cook, Mr. and Mrs. George Brewer, Mr. and Mrs. Henry Lachance, Mr. and Mrs. George Frost, all of Montreal. Mr. and Mrs. Markell entertained their guests and neighborhood friends at a barbeque on Sunday.

Mr. and Mrss. Ken Barton spent the weekend with their daughter, Mrs. Robert Hamilton, Mr. Hamilton and son Bobby at Brampton. En route they visited Mr. and Mrs. Everette Simser in Peterborough, who returned with them to Martintown on Sunday.

Mr. and Mrs. Finlay MacIntosh spent a few days recently with relatives in Belleville and Kingston.

Among those who attended the Golden Wedding reception in honor of Rev. Dr. and Mrs. John MacKay, which was held at the Chateau Laurier, Ottawa, on Saturday last, were Mrs. Gertrude McIntosh, Mrs. Jennie McLennan, Mr. and Mrs. Kenneth McDermid, Mrs. Wilbur McArthur, Mr. and Mrs. Finlay MacIntosh.

McCRIMMON

Attending the plowing match in Sebringville, Western Ontario were Dougal MacGillivray, Stanford MacCrimmon, Dougal MacMaster and Alex Hay.

Mr. and Mrs. Hector MacGillivray of Brockville, and Mr. and Mrs. Henry Sheldrick of Limoges, called on Mrs. Rory MacGillivray on Sunday.

Sandy MacLeod of Saskatchewan and Duncan A. MacLeod of Maxville, called on their brother, Archie MacLeod.

Donaldson MacLeod of Regina, Sask., spent a few days with Mr. and Mrs. John Ross MacLeod.

Kenny MacCuaig and two sisters the Misses MacCuaig of Ste Justin de Newton, called on Mrs. Norman MacLeod and Angus MacLeod, on Sunday.

Mr. and Mrs. Dean Munroe of Ottawa and Mr. and Mrs. Gordon Bracken and children of Manotick, spent Sunday with Mr. and Mrs. Stanford MacCrimmon.

(Intended for last issue)

Mr. and Mrs. Marcel D'Aoust and family, spent Sunday with Mr. and Mrs. Henri D'Aoust, of St. Bernardin.

Mrs. Bruce Kennedy spent the weekend in Ottawa.

Mr. and Mrs. Jim MacDonald of Glen Roy, spent Monday with Mrs. Kevin McGee and family.

Many area people attended the wedding anniversary in honor of Mr. and Mrs. D. D. MacKinnon of Dunvegan. Our congratulations are extended to the popular area couple.

Mr. and Mrs. Duncan Kennedy of Ottawa, spent the weekend with relatives in the McCrimmon area.

MOOSE CREEK

RODERICK LALONDE DIED IN MONTREAL

A former resident of the Moose Creek district, Roderick Lalonde passed away in the Providence Hospital, Magog, Que., on Wednesday, September 6th, at the age of 59 years. Mr. Lalonde had been in failing health for quite some time but had been about his duties as a printer until a few weeks ago.

Mr. Lalonde was born in the Seventh Concession of Roxborough Township (Moose Creek West) on March 7th, 1913, a son of the late Abraham Lalonde and his wife the former Amy Racine and when a young man he became employed in Montreal where he has resided.

He married the former Hazel Simpson of Montreal, who survives with one daughter, Mrs. Marc St. Onge (Anita) and one son, Roger Lalonde of Magog, Que. He also leaves to mourn his passing two brothers, Hormidas Lalonde and Rolland Lalonde, both of Montreal; five sisters, Mrs. John P. Rady (Elizabeth) of Berwick; Mrs. Mrs. J. H. Aube (Lena) of Moose Creek; Mrs. William Rady (Bertha), Mrs. Vincent St. Denis (Laurina) and Mrs. Albert Lalonde (Laurette) all of Montreal. Five grandchildren also survive. He was predeceased by a brother, Carmel Lalonde and two sisters, Miss Blanche Lalonde and Miss Elise Lalonde.

The funeral was held to St. Ephrem de Fitch Bay Church, Magog, on Saturday, September 9th. Burial took place in the family plot in Fitch Bay cemetery, Que.

His sister, Mrs. J. H. Aube of Moose Creek, attended the funeral from this area.

PRESBYTERIAN CHURCH MEETINGS

The September meeting of the WMS of Knox Presbyterian Church, Moose Creek, was held in the schoolroom of the Church on Wednesday evening with the President, Mrs. Angus Bethune, presiding.

The responsive reading was led by Mrs. Murdie MacLean followed by prayer led by Mrs. Fraser MacMillan. An interesting meditation on "It is not how much but how Faithful" was given by Mrs. Angus Bethune. The Missionary Lesson "Why go to Church" was read by Mrs. Earl MacNeil.

The fall Thankoffering of the Society will be held on Wednesday Nov. 4th when a guest speaker will be present.

LADIES' AID SEPTEMBER MEETING

The members of the Ladies Aid Society of Knox Presbyterian Church, Moose Creek, held their September meeting in the schoolroom of the Church on Wednesday evening with the President, Mrs. David Ross, presiding.

The Treasurer, Mrs. Angus Bethune, presented the financial report. The annual fall bazaar of the Society will be held in the newly renovated Community Hall, Moose Creek, on Wednesday afternoon, October 4th at 1.30 p.m. Tea will be served by the members of the refreshment committee. It was agreed that lunch would be served after the evening anniversary service on Sunday, Sept. 17th.

Will Demonstrate Flower Arranging

The winter program of Seaway Valley Libraries will be getting underway in Long Sault, Lancaster and Morrisburg.

On Saturday afternoon, September 30, there will be a demonstration of pottery making at the Long Sault branch. The use of a pottery wheel will be shown, starting at 2 p.m. This demonstration is under the auspices of the St. Lawrence College of Art and Technology, Cornwall campus.

Also on Saturday afternoon, September 30th, the Carman Forward Weavers Guild will have a display and demonstration of weaving and spinning at the Morrisburg branch. The show will be open to the public from 2 till 5.

At four that same afternoon, Warden Carlton McInnis will officially present to the Morrisburg branch a valuable collection of new books, purchased with the 1972 proceeds of the Della J. Snyder Estate, which over the years has contributed thousands of dollars to the operation of the Morrisburg library.

Mrs. Dennis Morgan, well-known Lancaster grower and arranger of flowers, will demonstrate the art of dry-flower arranging at the Lancaster branch, on Saturday afternoon, October 14, from 3 till 5 p.m.

Board Of Education Anticipates Projects Worth $6.6 Million To 1980

A five-year forecast presented to trustees of the SD and G County Board of Education showed that from the beginning of 1973 to the end of 1980 the board has more than $6.6 million worth of proposed projects in the building sector while proposed site purchases up to 1975 could cost another $38,000.

This was disclosed in a report submitted by L. F. Lawson, superintendent of schools, who stated that while the term "five year forecast" is utilized, the board was expected to forecast building needs in the next 10 years.

The preliminary report was issued to give board members an earlier opportunity to discuss plans for capital expenditure related to proposed building projects which were submitted in terms of suggested priorities.

The final five-year forecast will be submitted for board approval at the regular meeting in October.

In the preliminary report it was noted there would be additions to Sir John Johnson, Long Sault Public, Williamstown Public, Berwick Public, Morrisburg Public and Elma Public and a new education centre building during 1973 which is expected to cost the board $2,380,000.

In 1974 plans call for the replacement of the 1923 section of CCVS and renovations to establish a resource centre at SLHS. The two projects are expected to cost the board a total of $1,550,000.

SUBSCRIBE TO THE GLENGARRY NEWS

NOTICE RESPECTING ASSESSMENT APPEALS

TOWNSHIP OF CORNWALL
TOWNSHIP OF OSNABRUCK
TOWNSHIP OF ROXBOROUGH

The assessment roll may be inspected during business hours, at the municipal offices located in the above mentioned municipalities Cornwall Centre, Osnabruck Centre and Tolmies Corners.

Any complaint with respect to any assessment on the assessment roll may be brought to the Assessment Review Court pursuant to section 52 of the Assessment Act, R.S.O. 1970, c.32 as amended by section 10 of the Assessment Amendment Act, 1971.

Notices of complaint must be made in writing either by letter or on forms available at the Municipal Offices.

For purposes of identification, please include your name, and postal address, and the reason(s) for complaint. If possible, note also the assessment roll number, the street address, concession and lot numbers, and the municipality in which the property under complaint is situated.

Any notice of complaint shall be mailed by ordinary mail to the Regional Registrar named below, and, in addition, by registered mail to any person whose assessment is complained of, not later than the 31st day of October, 1972.

MR. J. CRAWFORD,
Regional Registrar
Assessment Review Court
2378 Holly Lane
Ottawa, Ontario K1V 7P1

R. P. BOISVENUE, Clerk
Township of Cornwall RR1 Long Sault

L. E. MARCELLUS, Clerk
Township of Osnabruck, P.O. Box 340, Ingleside, Ont.

W. E. WRIGHT, Clerk
Township of Roxborough, PO B6x 56 Moose Creek Ont.

WHY OUR SERVICE DEPARTMENT IS ABLE TO Give You Better Service

1. Our department heads are trained and at all times in contact with General Motors main offices.
2. Our mechanics are qualified technicians continuously trained by General Motors zone training centres.
3. Our body man and painters are continually kept up to date by paint manufacturers and General Motors on the latest changes in this line.
4. Special and essential tools and equipment are used to do the job better and right the first time.
5. Quality, original equipment parts only are installed.
6. Almost all parts are in stock so as not to delay your repairs.
7. A staff perfectly bilingual for your convenience.
8. Courtesy cars for your use if desired.
9. Budget terms can be easily arranged.
10. Huge parking ground at your convenience.

WHY REPLACE THAT STARTER, ALTERNATOR, CARBURETOR OR ANY ASSEMBLY. LET US OVERHAUL THEM AT A BIG SAVING TO YOU.

ROY'S GARAGE
(GREEN VALLEY) LTD.
GREEN VALLEY, ONT. TEL. 525-2300
40 42 44c

GO AHEAD! BUY CANADA SAVINGS BONDS
START SOMETHING GOOD TODAY

Start something good today with Canada Savings Bonds! They're the go-ahead way to save for the future without worry. They're backed by all the resources of Canada and they pay good interest year after year.

New Canada Savings Bonds yield an average of 7.30% a year when held to maturity. Each $100 bond begins with $5.50 interest for the first year, pays $7.00 interest for the second year, pays $7.50 interest for each of the next four years, and then pays $7.75 interest for each of the last six years. On top of this you can earn interest on your interest and make each $100 grow to $233.25 in just 12 years.

Canada Savings Bonds are instant cash. They can be redeemed anytime at your bank at their full face value plus earned interest.

Canada Savings Bonds are easy to buy. They're available in amounts ranging from $50 up to a limit of $50,000. You can buy them in three different ways:
(a) for cash where you work, bank or invest
(b) on instalments through the Payroll Savings Plan where you work
(c) or on instalments through the Monthly Savings Plan where you bank or invest.

Go ahead! Start something good today! Buy Canada Savings Bonds.

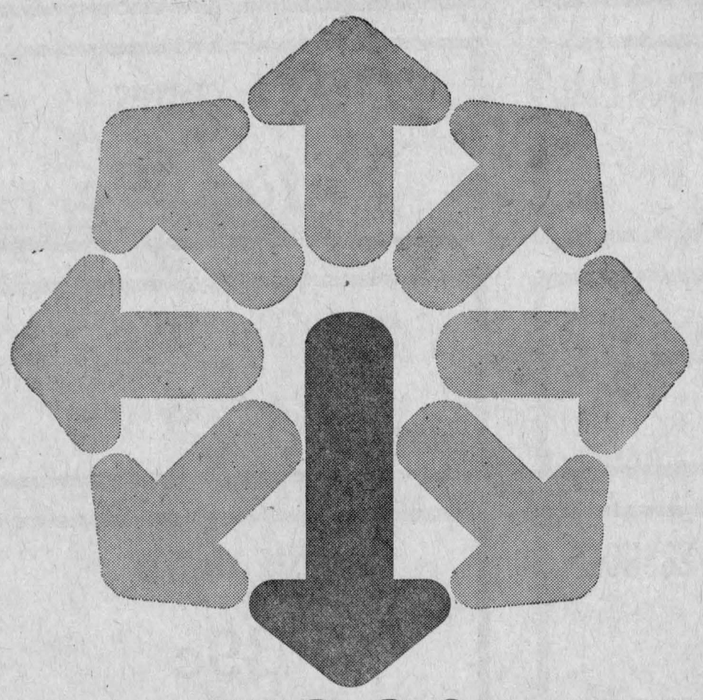

7.30%
AVERAGE ANNUAL INTEREST TO MATURITY

FRESH
Graded Eggs
WHOLESALE and RETAIL
Cedarcraig Farm
2nd Kenyon next to Glengarry Transport
Tel. 525-3517
25-tf

K of C Bingo
EVERY SUNDAY
Winner: Mrs. Lepage
JACKPOT $60
DOORS OPEN AT 7.00 P.M. SHARP

Elio G. Gualtieri O.D.
Doctor of Optometry
EYE EXAMINATIONS
Every Saturday
8 a.m. to 6 p.m.
39 Main Street North
above Sauve Real Estate
For appointment Tel. any day from 8 a.m. to 6 p.m.
Tel. 525-1987
27-tf

GUARDIAN DRUGS
MAKE SHOPPING A PLEASURE
FALL DRUG SALE
ONE WEEK ONLY! OCT. 2 TO OCT. 7

Dee-Tee LIGHT BULBS 40, 60 OR 100 WATT 6 BULBS FOR 99¢
VO5 SHAMPOO 7 oz. OR CREME RINSE 7 oz. SUGG. LIST 1.39 ea. 77¢ ea.
NIVEA CREME 4.1 oz. JAR SUGG. LIST 1.59 94¢
Dee-Tee PLASTIC GARBAGE BAGS 10's 26"x36" 3 PKGS. FOR 99¢
Dee-Tee SNOW WHITE BATHROOM TISSUE 2 PLY ASSORTED COLOURS SUGG. LIST 2/39¢ 6 ROLLS FOR 88¢
BAN ULTRA DRY ANTI-PERSPIRANT 6 oz. SUGG. LIST 1.69 99¢
PEPSODENT TOOTHPASTE GIANT SIZE SUGG. LIST 81¢ 2 TUBES FOR 88¢
ELEGANTE CHOCOLATE COATED CHERRIES IN CREAM BY SMILES N' CHUCKLES 12 oz. 77¢
HANKSCRAFT DELUXE VAPORIZER AND HUMIDIFIER SUGG. LIST 9.95 6.33
BAND-AID BRAND PLASTIC STRIPS VARIETY PACK 100's SUGG. LIST 1.59 94¢
ENO FRUIT SALT 7 oz. LARGE WITH FREE TUMBLER SUGG. LIST 1.43 88¢

INTRODUCING GUARDIAN BRAND Everyday multiple vitamins PLAIN BOTTLE OF 100
at our EVERYDAY LOW PRICE of Only 1.79
ALSO AVAILABLE WITH IRON 1.98

INDIVIDUALLY WE GIVE YOU GREAT SERVICE — TOGETHER WE GIVE YOU GREAT PRICES!

McLeister Drug Ltd.
ALEXANDRIA TEL. 525-1101

LION TALES

(by Lyall Costello)

A young high school girl looked dreamily at the ceiling and declared, "The man I marry must be an oustanding personality, be musical, tell new jokes, sing and dance, stay home, neither drink nor smoke and shut up when I tell him to." Her boy-friend looked at her and said, "You are not looking for a husband; You want a television set".

They tell the story about Lion Paul Roy who received a phone call. "Paul will you please make a casket spray of flowers for my wife who just passed away."

Lion Paul replied "I thought you buried your wife five years ago".

The caller "I did, but I married again".

Lion Paul with a smile "Congratulations".

Lion Harry Main says the first time he saw flying saucers was up in the Laurentians when he, with a fishing pole in his hand, walked up behind a waitress in a restaurant who had a trayful of dishes.

Our regular dinner meeting was held last Monday, Sept. 25th, at the Lion's Den at Hub Restaurant. Lion President Jerry Adams presided. The highlight of the meeting was the presence of Dr. Yvon Bourdeau, one of our local doctors, who was on the medical "Hot Seat". He answered many pertinent, Man to Man, medical questions. Lion Hoppy Gallant was in charge of the program. Lion Gilles Roy informed us that the theme of Ladies Nite is "The Gay Nineties". Gay Nineties dress will be very much in order.

As some of our Lion parents, daughters or sons attend the new Rouleau School on Sandfield Avenue in Alexandria, I thought I might do an article on the new school.

I have just returned from the new Rouleau School and an interview with Principal Claude Brunet. I learned many things about the new open concept of teaching and why it was instituted. The teaching is geared to the student's mental, social and physical needs. It was instituted primarily for grades 7 and 8, but while I was in Principal Brunet's office a student was being brought in from another school who was a repeater in grade 6. Because of age, physical and mental level, he was becoming bored. The teachers thought that if he were put forward he would be happier and progress more.

The idea of this new system is to humanize teaching. The open concept is that they can watch the progress or regress of the student and move him into a level of teaching in that particular field which suits his needs. The teachers teach as a team and respect the time the individual student needs to learn.

There are many innovations in the physical aspects of the school. The gas heating is in the ceiling and vents are directed towards the floor. The floors are tile and rugs over a cement slab. The school will be totally air-conditioned. The lighting, set in the ceiling, is of 347 volts rather than the conventional 110 volts. The gymnasium is not quite finished, but will have all the facilities necessary. There is a large lunch room adaptable to other needs.

Ninety-five per cent of the students come in by bus.

GUESS WHO?

I write today with tongue in cheek,
A proper "Guess Who" I tried to seek,
But lucky me I wandered round
A worthy "Guess Who" I finally found.
He sits upon a township council near
Cannot be influenced by turkeys or beer,
His first name ends with "bert", his second one does too,
Now put together an auction sale and you will have a clue,
He likes to tell a story or make a joke or "four"
Right now I am sure you guessed him
So I will not say anymore.



Couple To Reside In Chesterville

LAUZON—LEFEBVRE

Rev. Gilles Deslauriers officiated at the marriage on August 30th of Miss Colombe Lefebvre and Pierre Lauzon. Paul E. Viau was organist at the 4 p.m. ceremony in St. Mary's Church, Green Valley.

The bride is tae daughter of Mr. and Mrs. Andre Lefebvre Jr. of Green Valley and the groom is the son of Mr. and Mrs. Adolphe Lauzon of Chesterville.

Given in marriage by her father, the bride was gowned floor length in white satin. It was styled with an empire waist, low neckline and long detachable train. She carried a white parasol trimmed with pink roses and ribbons.

The reception following the ceremony was held at the home of her parents in Green Valley. Out of town guests were present from Ottawa, Toronto and Chesterville.

The bride travelled in a pant suit ensemble with beige blazer and brown accessories for their trip to New York State and Lake George.

They will reside in Chesterville.

Good Wishes From Holland On 50th Anniversary

For the occasion of their 50th wedding anniversary, Mr. and Mrs. Cornelis Heemskerk of Gravel Hill were honored by their family at a dinner held at the Torch Room.

Following this, everyone travelled to the family home in Gravel Hill where they all spent a pleasant few hours reminiscing.

The celebrants recalled being married Aug. 31, 1922, in Riunsburg, the Netherlands, by Rev. Broekstra, and that their important date was also the birthday of Queen Whilhelmina. As it was a national holiday and everyone was in a festive mood, the whole village turned out to see the bridal procession.

Mrs. Heemskerk, the former Pryna VanDerVyver of Rijnsburg, and Mr. Heemskerk have eight children and 26 grandchildrtn.

Their children are Annie (Mrs. Win van den Hakk of Bloemendaal, Holland, who was here for the event); Brian Heemskerk of Kitchener; Cornelis Heemskerk of Long Sault; Dick Heemskerk of Apple Hill; Rie (Mrs. Jan Vremen) of Chesterville; Jack Heemskerk of Gravel Hill; Ina (Mrs. Tony Poel) of Toronto; and Peter Heemskerk of Victoria, BC.

The family came to Canada in 1951 and farmed in the area until they sold their farm for health reasons and bought one with ten acres. Here they grew flowers and vegetables for the city market until they retired.

Many floral arrangements and cards of congratulation were received from friends and neighbors, as well as gifts and cards from well-wishers in Holland.

TELL YOUR DEALER YOU READ IT IN THE "NEWS"

• AUCTIONEER •

For information on any type of auction sale contact

J. DUNCAN MacARTHUR

Lancaster, Ont. Tel. Collect 613-347-3472

"Get the Highest Rate of Interest on your next Auction Sale"

"I Pay 100% Human Interest"

10-tf

SMITH BROS. GRANITE LTD.

THE MONUMENT PEOPLE

Established, known and trusted since 1882

- First quality granite
- Finest of craftsmanship
- Shaped carving
- Deep cut sand blasting
- Latest designs and methods
- Written lifetime guarantee
- Monuments in all local cemeteries

See our display at Green Valley

Rheal Henri

TEL. 525-3377

37-5c

Lakeview Travel Trailers

11th and Bedford St., Cornwall, Ont. 932-1604

ON DISPLAY AT LOT

1973 3-bedroom Mobile Home 12 ft. wide by 62 ft. long, with or without furniture

ALSO 1972 MODELS

2 19-ft. Corsairs — 3 17-ft. Std. Corsairs
1 17-ft. Tandem Corsair — 1 16-ft. and
1 15-ft. Rambler — 1 13-ft. Scooter

Good Prices — Financing Available

38-3c

J. J. DUBUC

BA, OD
Doctor of Optometry

EYE EXAMINATIONS

Wednesdays 9 a.m. to 5 p.m.
21 Main St. Alexandria
Above Alexandria Stationery Store
For appointment Tel. any day between 9 and 6 — 525-2753
Alexandria 525-2753

DUGGAN FUELS

275 Bishop St. North Tel. 525-1685

AUTHORIZED BP DEALER

Gasoline, fuel oils, diesel oil, motor oils
Oil furnaces installed and serviced

35-tf

Vitrerie Theoret Glass

MAIN ST., GREEN VALLEY

WE SUPPLY and INSTALL

STORE FRONTS — ALUMINUM DOORS and WINDOWS — CAR GLASS — THERMOS PANES PLEXIGLASS — MIRRORS — TABLE TOPS SHOWER DOORS, glass of all types

Authorized Dealer for

KAISER ALUMINUM SIDING

LEO B. THEORET, Prop. Tel. 525-2704

48-tf

NOTICE

All accounts owing to Proulx's Men's Wear prior to July 1st, 1972, are past due and payable at the store or J. G. Proulx, 23 Bishop St., Box 5, Alexandria, Ont.

All accounts not paid or arrangements made by Sept. 30th will be handed in for collection

J. G. PROULX

38-2c

ANNUAL SALE

— AT —

CLEMENT FURNITURE

Now In Full Swing —
— Lasting Through October
Big Savings On Every Item —
— Up to 50% Off Regular Prices
See Us Before You Buy

CLEMENT FURNITURE

206 Main St. S. Tel. 525-1267

WE WILL NOT BE UNDERSOLD

AUCTION SALE

32 HEAD CHOICE HOLSTEIN CATTLE and GOOD LINE OF FARM IMPLEMENTS

The undersigned will offer for sale by Public Auction on the premises

LOT 1, CONCESSION 6, TOWNSHIP OF FINCH

5 miles north-east of Chesterville, 6 miles straight west of Berwick

Saturday, Oct. 7th

STARTING AT 12.30 P.M.

CATTLE: 20 Holstein milk cows, all from artificial breeding; 2 heifers, coming 3 years old, due in December; 8 heifers, 18 months, open; 2 spring heifer calves.

MACHINERY: Massey Ferguson No. 35 tractor with front end loader, perfect order; tractor heat Houser; snow bucket; gravel and manure bucket; tractor umbrella; Massey Harris mower, 7-foot cut, hydraulic 3 pt. hitch; tractor spring-tooth cultivator, hydraulic, 3 pt hitch; bale loader; International No. 27 hay baler, used only 3 seasons; bale elevator with motor, ½ h.p.; Massey disc drill seeder, 13-run; Massey Harris No. 11 side rake on rubber; rubber-tired wagon and good rack; 3-section steel land roller; 6-section smoothing harrows; bale stooker; Massey Harris 2-furrow hydraulic plow; milk express on rubber; 15 cattle water buckets with pipes; 2 stable fans with motors; Utina water pump for cattle; quantity of cedar fence rails; fence posts; electric brooder; Universal milker, with pump, ½ h.p. motor and pipe line; 28-can spray-type milk cooler; 11 milk cans; 2 cattle water tanks; double sleigh; harness; cutter; 1400 bales of good hay; Stewart cattle clippers; single sleigh; 2 good beds and quantity of windows.

TERMS — CASH

ALBERT FAUBERT, Auct. Tel. 525-2182 Alexandria

HECTOR LAFRANCE, Prop. RR3 Crysler, Tel. 984-2409

BUILDING SUPPLIES AND LUMBER

FOR ALL YOUR BUILDING NEEDS

CONTACT

Lancaster Lumber and Fuel

Tel. 347-3486 Lancaster

ALL TYPES OF FUEL OIL

No. 1 and No. 2 — Also

DIESEL FUEL OIL

All types of heating and construction contracts arranged

AUCTION SALE

OF PUREBRED AND GRADE HOLSTEIN CATTLE and MILKING EQUIPMENT

The undersigned will offer for sale by public auction at

LOT 23, CON. 4, TOWNSHIP OF LOCHIEL

4 miles east of Fassifern off Highway 34, 1 mile east of Lochiel Corner

Thursday, October 12th

AT 1 P.M.

70 head of choice Holstein cattle consisting of 31 milch cows, 7 of which are purebred, several cows are just fresh, 1 due for October, 7 due for November, 3 due for December, the balance in all stages of lactation. 18 heifers 3 years old, one purebred; 8 due to freshen in October; 8 due in November, and two in December; 10 heifers, 2 years old, open, 2 of which are purebred; 10 heifers, one year old, open; Sire, Kengor Medalist Emperor born Nov. 24th, 1970, sired by the plus proven Cornerset Centurian Medalist and out of Jansdale Gail Snowflake Rockman, very good show cow, exported by Charles Naylor to Japan.

AUCTIONEERS NOTE: This herd has been tested under the supervised DHIA program for several years and rigorously culled for production. 1971 herd average 13,312 lbs. including 2 year olds. Records up to 160% of BCA. These cattle are well grown and in good condition. These cattle are from EBI sires. Plan to attend this auction.

MILKING EQUIPMENT: 4 Surge milking units; 32 8-gal. milk cans; Woods spray-type milk cooler, 8 can cap.

TERMS—Cash, Certified Cheques or Bank References

MANSEL M. HAY, Auct. Dalkeith, Tel. 874-2597

ESTATE OF THE LATE DENIS LEFEBVRE

ATTENTION FARMERS !

DEAL NOW!

MENARD FARM SUPPLIES

Green Valley TEL. 525-2190

WILL SELL YOU

New and Used Tractors and Implements

ALSO HAY TOOLS

INTEREST FREE

Till March 1st, 1973

39-5c

NEW HOMES FOR SALE

Gauthier St., Jean St. & West Boundary Road

CONSTRUCTED BY R. J. POIRIER

FEATURES INCLUDE . . .

OIL OR ELECTRIC HEAT
BRICK EXTERIOR
FULLY PAINTED
LAWNS, FRONT SODDED, BACK SEEDED
8¾% MORTGAGES CMHC
3 BEDROOMS
CARPORTS

FAMOUS "PATTYN" WINDOWS
(made in Alexandria)

WALL TO WALL CARPETING IN LIVING ROOM

FOR AN APPOINTMENT CALL

J. P. Touchette - 525-2417

ALSO FOR SALE:

2 Deluxe Cottages, fully furnished
Cottage Lots on St. Lawrence
Apartment Building, Maxville, Ont., with store
Store, St. Isidore, approximately 4,000 sq. ft.
Home on Dominion St., Alexandria, reasonably priced

IF YOU'RE BUYING, SELLING, TRADING—TEL. or SEE J. P. TOUCHETTE 613-525-2417

1—Coming Events

BAL de l'Amitie, Nov. 4th, 1972, at the Bonnie Glen, sponsored by the Daughters of Isabella. 40-1c

THE Ladies' Guild of St. Mary's Parish, Williamstown, are holding their annual supper on Sunday, October 8th, 3.30 p.m. to 8 p.m. in St. Alice School Auditorium. Everyone welcome. 40-1c

RESERVE the dates Thurs., Nov. 30th and Sat., Dec. 2nd for a St. Andrew's Concert and Dance by St. Finnan's Parish Council. 40-2c

THE Maxville United Church will hold their anniversary supper on Saturday, October 14 from 4.30 - 8.00 p.m. 40-2c

MAXVILLE Girl Guides will hold a rummage sale on Friday, October 20th from 6.30 to 9.30 p.m. in the Community Hall. Donations may be left at Dunc. McDonald's or at the Hall on Thursday evening, October 19th. 40-2c

THE annual reunion of the Glengarry Clan MacLeod Society will be held in Dunvegan Hall on Saturday, October 14th, at 8 p.m. A short business meeting will be followed by a variety program and refreshments. Competitors for the Farquhar MacLeod Trophy please notify the secretary by October 10th. Admission $1 and 50c. 40-2c

BANQUET, dance and installation night of the Cornwall and Char-Lan Optimist Clubs on Friday, October 13th, 1972 at the K of C Hall, Glen Walter at 7.30 p.m. McDonald Sisters and Sylvester MacDonald. Tickets $4, available from Optimist members. 40-2c

OKTOBERFEST Dance, Moose Creek Community Hall, Sat., October 21st, 9 p.m. to 2 a.m. Music by John Hamer and Bavarians of Montreal. Proceeds for charity. Tickets 2.50 per person. Lunch and refreshments. Tickets available at Provost store, Moose Creek, Carl's Smoke Shop, Cornwall; IGA Alexandria and Mary's Lunch, Monkland. 39-4c

A 25th wedding anniversary in honor of Mr. and Mrs. E. Douglas MacMillan of Vernon, formerly of Glen Sandfield will be held in the Orange Hall, Glen Sandfield, Saturday night, Oct. 7th. Music by Cousins Five. Everyone welcome. 40-1p

REGULAR meeting of Glengarry Association for the Mentally Retarded will be held at Harmony Glen School on Wed., Oct. 11th at 8.15. 40-1c

WEDDING reception to be held for Mr. and Mrs. Wayne Beaudette (nee Gaetane Sauve) on Saturday, October 7th at the Legion Hall, 415 Second St. W. Cornwall. Everyone welcome. 40-1c

BENEFIT dance for Hugh MacGillivray at McCrimmon Hall, Sat., Oct. 14th. Good music. Lunch will be served. Everyone welcome. 40-2c

THE annual supper and sale of work of St. Andrew's Presbyterian Church, Martintown, will be held on Wednesday, Oct. 11th from 5 to 8 p.m. 40-1c

TURKEY supper at Dunvegan Hall on Sat., Nov. 4th, 4 to 8 p.m. Sponsored by WI and Orange Lodge. 40-1c

THANKSGIVING turkey supper, St. Columba Presbyterian Church, Kirk Hill, Monday, Oct. 9. 40-1c

OPPORTUNITY sale of nearly new clothing, toys, books, etc., also sale of home baking and garden produce, Friday evening, Sept. 29, from 7 to 10 p.m. in the Alexandria United Church hall, sponsored by UCW. 38-2c

THE Glengarry Old Time Fiddlers' Association is holding a dance featuring Rudy Meeks' 6 piece Dance Band. Rudy Meeks is the present North American Fiddling Champion. Community Hall, Maxville, Saturday, Oct. 7, 1972, 8.30 p.m. Admission $2. 38-3c

MRS. Hilda Hambleton, Arthur Hambleton and Mrs. Freida Smith cordially invite all friends and relatives to the wedding reception of Mr. and Mrs. Wayne Smith (nee Norma Hambleton) at the Alexander Hall, Alexandria, Saturday, Oct. 7th. Music by Cardinal Country and Western Orchestra. Lunch and refreshments. Everyone welcome. 38-3p

MacCULLOCH School of Dancing. Lessons in Tap, Old Time, Step Dancing, Highland and Country Dancing. Classes will be held at Maxville, Green Valley, Williamstown, Alexandria, Vankleek Hill. Fall sessions to commence first week in October. Rae MacCulloch, BATD, RR1 Martintown, Tel. 347-3192, or Sybil Cameron 525-2266. 38-3c

MAKE reservation now for weddings, meetings and family parties at the Hub Restaurant and Banquet Hall. 7-tf

THE 7th anniversary dance of the Glengarry Club of Ottawa will be held Sat., Oct. 14, at the Holy Cross Hall, 685 Walkley Road, near Riverside Drive. Dancing from 9 p.m. to 1 a.m. to the music of the Blue Tones. Admission $1.50 per person. Free parking. Door prize 2 tickets to the next Ottawa Rough Riders home game. 39-3c

THE annual graduation exercises will be held at Glengarry District High School, Saturday, November 4th, 1972, at 8 p.m. 39-2c

TURKEY supper in Greenfield Parish Hall Sunday, Oct. 8th, 4.30 to 8 p.m. Admission adults $1.50, under 12 years 75c. Everybody welcome. 39-2p

HARVEST dance party, proceeds for Glengarry Association for the Mentally Retarded, Friday, Oct. 27th, Alexander Hall, 9 p.m. to 1 a.m. Simpson's Orchestra. Refreshments. Admission $1 each. 39-5c

CANCELLATION, the Thanksgiving Turkey Dinner of St. Andrew's Presbyterian Church, Maxville, previously scheduled for Saturday, October 7th, will not be held this year. 39-2p

1—Coming Events (Continued)

RESERVE Oct. 21st for the Kirk Hill UCW Bazaar and Tea. 40-1c

TROPHY NIGHT
DINNER and DANCE
of the
Glengarry Golf and
COUNTRY CLUB
SATURDAY, OCT. 7th
Frank Ruffo Orchestra
Tickets $5 each

COMING EVENTS
AT THE
BONNIE GLEN
For reservations
Tel. 525-3078 or 525-2646

FRIDAY, OCTOBER 6th
VICTORY party for Jr. C Glens Lacrosse Champions at the Bonnie Glen, Riviera Orchestra. Everyone welcome. Refreshments available.

SATURDAY, OCTOBER 7th
MR. and Mrs. Omer Lavigne and Mr. and Mrs. Raoul Sauve cordially invite you to a wedding reception in honor of Mr. and Mrs. Aime Sauve (nee Denise Lavigne) at the Bonnie Glen. Four Sons Orchestra. Lunch and refreshments.

SATURDAY, OCTOBER 14th
THE family of Mr. and Mrs. Evariste Decoeur cordially invite all friends and relatives to a reception in honor of their 25th anniversary at the Bonnie Glen. Lunch and refreshments. Good orchestra.

SATURDAY, NOVEMBER 11th
BRIDE and Groom Dance.

FRIDAY, NOVEMBER 17th
UNITED Counties Oktoberfest.

COMING EVENTS
AT THE
GREEN VALLEY
PAVILION
For Reservation
Tel. 525-1079 or 525-1255

FRIDAY, October 6th—Mixed party in honor of Roy Pelletier and Diane Cuthbert at the Green Valley Pavilion. Four Sons Orchestra. Lunch and refreshments.

SATURDAY, Oct. 7th — Private family reunion.

SATURDAY, October 7th — Mr. and Mrs. Gerard Brunet, St. Raphael's and Mr. and Mrs. Henry St. Denis, RR1 Apple Hill, cordially invite relatives and friends to a wedding reception in honor of Mr. and Mrs. Bernard Brunet (nee Diane St. Denis) at the Green Valley Pavilion. Norman Chabot Orchestra. Lunch and refreshments.

SATURDAY, October 14th — Mr. and Mrs. Jacques Beauchamp and Mr. and Mrs. Adelard Cuerrier cordially invite relatives and friends to a wedding reception in honor of Mr. and Mrs. Jean Guy Beauchamp (nee Marie Ange Cuerrier) at Green Valley Pavilion. Good orchestra. Lunch and refreshments.

SATURDAY, November 11th—Annual Bride and Groom Gala. Memo to our brides and grooms, reserve this date for your special party.

2—Births

LAVIGNE—To Mr. and Mrs. Jean Claude Lavigne (nee Lilliane Sauve) at Glengarry Memorial Hospital on Sunday, Sept. 24th, 1972, a daughter, Natalie.

SABOURIN—To Mr. and Mrs. Bernard Sabourin (Loretta Etherington) RR2 Alexandria at Glengarry Memorial Hospital on Wednesday, September 27th, 1972, a son, Bruce Scott.

TABRAM—To Mr. and Mrs. James Tabram (Betty MacGregor) at Cornwall General Hospital on Monday, October 2nd, 1972, a daughter, Julie Elizabeth, weight 9 lbs. 6 oz. First grandchild for Mr. and Mrs. Cameron MacGregor of Maxville.

8—In Memoriam

CAMPBELL—In loving memory of Angus A. Campbell, who died on September 13th, 1971.
Years pass but memory lingers.
—Norman N. Campbell,
Montreal, Que. 40-1c

LOTHIAN—In loving memory of a dear husband and father Robert Lothian, who passed away on October 14, 1971.
A silent thought, a secret tear
Keeps his memory ever dear,
Time takes away the edge of grief
But memory turns back every leaf.
—Lovingly remembered by Jean, Wayne, Sandra, Sylvia and Joan.
Dalkeith, Ont. 40-1p

MacCRIMMON—In loving memory of a dear wife, mother and grandmother, Sarabel MacCrimmon who passed away October 9, 1968.
Always a smile instead of a frown
Always a hand when one was down
Always true, thoughtful and kind,
Wonderful memories she left behind.
—Always remembered, James G. MacCrimmon and family.
Dunvegan. 40-1p

MacDONALD-McKAY—In loving memory of dear Brian and George (Bun) who were accidently killed Oct. 9th, 1971.
They left us quietly,
Their thoughts unknown,
But left a memory, we are proud to own.
So treasure them Lord, in your garden of rest,
For when on earth they were two of the best.
—Arnold, Peggie and family,
Glen Nevis, Ont.

REEVES—In loving memory of a dear mother, Mrs. Orphidas Reeves, who passed away October 5th, 1943.
Like falling leaves, the years go by,
But memories of you will never die.
—Will always be remembered by daughter, Mrs. Salyme Brunet,
Verdun. 40-1c

9—Personal

NEW band members wanted for the Lions Majorette Corps. Please contact Mrs. Joan Ryan 525-3526 or Mrs. Helene Cleroux, 525-3869. 40-1c

WANTED, piano player for rural hotel, preferably female. Replies confidential. Write to Box G c/o Glengarry News. 40-2c

PERMANENT hair removal by trained specialist, Studio Pauline Electrolysis. Private location, 2 miles north of Alexandria, Highway 34. Free consultation, Tel. for appointment and information, 525-1104 or 525-2296. Mrs. Pauline Slater. 40-tf

FREE, your own snowmobile repair parts and accessory catalogue. Save up to 30%. Just mail your name and address to Direct Distributing Inc., P.O. Box 1178, Hull, Quebec, Canada. A complete selection of parts and accessories to choose from. No matter where you live, you'll always receive fast service. 40-4c

Closed For Holidays
October 6th - 10th
Inclusive
Papeterie Alexandria
Stationery 40-1p

MONUMENT
INSCRIPTIONS
I will have a man available
Monday and Tuesday
October 9 and 10
For carving inscriptions on monuments
ROMEO ROULEAU
Alexandria, Ont. 40-1p

10—Lost — Found

FOUND, a watch on a street in Alexandria, owner may claim it by identifying it and paying for this advertisement. J. T. Smith, 101 Catherine E. 40-1

LOST at Glengarry District High School on Sept. 19th, Bluebird diamond ring, small size. Great sentimental value. Reward, Tel. 525-2804. 39-2p

12—Articles for Sale

OIL space heater in good condition. Tel. 525-2749. 40-1p

UTILITY trailer designed to transport ponies, almost new, also Beatty hand pump for deep or shallow well with check valve. Bert's Barber Shop, opposite Ottawa House, Alexandria. 40-1p

KITCHEN sink, with faucets, 525-1538. 40-1p

FOR sale, oil stove, spin-dry washer, hot water tank, 8 gal. milk can, gas lawn mower, chesterfield and rug, Lawrence Quesnel, 72 Kenyon St., Alexandria. Tel. 525-3441. 38-2c

13—Snowmobiles

FOR sale, 1972 Snojet nearly new, call 347-2784 after 1 p.m. 40-2p

1972 Snojet, 30 h.p., wide track, Tel. 347-3371 after 4 p.m. 40-2c

14—Autos for Sale

1972 Honda motorcycle for sale. Tel. 347-2333 after 5 p.m. 40-1p

1 1967 Epic auto, fair condition, $300. 527-2031. 40-1c

FOR sale 1967 Galaxie 500, power brakes, power steering and radio in very good condition Tel. 347-2971. 38-2c

1964 Ford with plates, $125; 1963 Triumph car TR3 also a Sno-Jet. Tel. 874-2606. 39-2c

1948 Pontiac Coupe real antique in good condition. Tel. 525-3871. 39-2c

15—Farm, Garden, Produce

20 acres of corn, 13 on high land, also 179 lbs. of Pool 1 quota, Quebec Marketing Board. Contact Clifford St. John, Maxville, 527-5743. 40-1c

FOR sale, 3000 bales early cut good quality hay, 20 acres standing corn for silage. Tel. 528-4440. 40-1c

FOR sale, baled hay and straw in the barn. Raymond Decoste, Glen Robertson, Tel. 874-2281. 40-2p

500 bales straw for sale. Tel. 347-2739. 40-1c

McINTOSH apples for sale, $3.50 per bus. ½ bus. $1.75. Bring your container, Brown House store. 40-2p

ENQUIRE after 8 p.m. to order grain or cob corn, John F. Higginson. Tel. 613-632-2022, Hawkesbury. 40-3c

150 Shaver pullets, 5½ months old, for sale. Contact Henri Menard, Glen Robertson, 874-2584. 40-2p

FOR sale, mixed hardwood as stove wood or furnace blocks. Keith MacMaster, Laggan West, 525-3396. 39-4c

70 acres standing hay, 100 acres standing corn and 30 tons second grade corn in the crib. Norman Edwards, Vankleek Hill, 678-3233. 38-3c

HYDRO poles 25 and 35 ft. long, corn crib poles, fence posts, anchor posts and braces. Tel. 932-2735. W. J. McDonald, St. Andrews. 33-tf

QUANTITY of good quality baled hay for sale. Grant McRae, Dunvegan, 525-2969. 38-2p

100 acres of corn for sale, very good to make ensilage, North Lancaster area. Call after 6 p.m. 347-2617. 38-2c

SMALL cedars, pick your own. Tel. 525-3971. 38-2c

150 acres standing corn for silage, A. MacLean, Bainsville. Tel. 347-3200. 38-2c

16—Poultry Livestock

HEREFORD cattle for sale, heifers and bull calves. Weekends, 874-2197. 38-6c

REGISTERED Thoroughbred stallion horse for sale with papers, sound and well mannered, suitable for riding or breeding. Weekends, 874-2197. 38-6c

WANTED, grade or registered Holstein heifers, 8 to 18 months of age, F. C. McLennan, Lancaster, Ont. 37-tf

WANTED heifers of all ages, young cows, bred or open, also beef cattle, J. P. MacDonell, Alexandria 525-3373. 36-tf

FOR sale, pony in good health, with harness and carriage in good condition, Francois Beaudette, R3 Dalkeith. Tel. 874-2199. 39-1c

WANTED, two work mares for winter boarding. Contact Allan McCaskill, RR3 Dalkeith, 874-2792. 40-1c

WANTED springers due to freshen in October and November. Tel. collect, 931-1307. 14-tf

FOR sale, 2 baby sons of Downalane Reflection Emperor, one from a granddaughter of Citation R record 7 yr. 303 days 19095 milk, 659 fat. Other from a daughter of Glenholm. Alert Dean Pabst record 4 yr. 305 days 15378 milk, 526 fat. MacFarlane Bros., Huntingdon, Que., 514-264-2949. 40-1c

YEAR old laying hens, 50c. Available until Oct. 16th, Cedarcraig Farm, Alexandria, Tel. 525-3517. 40-1c

FOR sale 2 yearling Holstein bulls from Good Plus Dam and EBI sires, also a 6 month old registered bull sired by Seiling Rockman. Archie D. MacGillivray, Dalkeith. Tel. 525-3595. 40-1c

GUINEA hens and roosters wanted. Tel. 347-2052. 40-1c

17—Custom, Contract Work

RIO Charlebois, home building and repairs. Tel. 525-1375. 39-2p

R.B. Whitewash & Maintenance, Tel. 347-2329 till 8 p.m. 38-4c

19—Pets for Sale

THREE female German Shepherd Labrador puppies, seven weeks old to give away. 525-1911. 40-1p

THREE kittens to give away, 527-2316. 40-1c

FOR sale German Shepherd puppies, $5.00 each. Tel. 525-1288. 39-2p

20—Farm Machinery

FOR sale, Surge milking machines including two complete milkers, one odd milking machine pail, one complete new set of rubbers. Piping for 39 cows, new pump and motors, capable of 6 milkers, also 50 acres standing hay. Mrs. Hilda Hambleton, RR2 Dalkeith. 38-2p

STEEL buildings, hog and calf panels on special while present stock lasts. Ray Smith & Sons, Newington. 38-2p

DAVID Brown 990 diesel tractor, Massey-Ferguson tractor with chains and plow, New Holland manure spreader, New Idea single row corn picker, New Idea 41 ft. elevator, new; and 3 pt. h. Massey-Ferguson disc plow. Norman Edwards, Vankleek Hill, 678-3233. 38-3c

VINCENT Stable Cleaner has hydraulic transmission. No more winter ice troubles with this stable cleaner. This hydraulic power eliminates gears, belts and friction disc. This elevator swings at 18° on both sides by hydraulic cylinder. Come and see us and we will show you machines in operation on different farms. For free estimate contact Leo Lauzon, authorized dealer, 57 Kenyon St. W., Alexandria, Tel. 525-1937. 38-tf

21—Real Estate

RESTAURANT FOR SALE
BEAUTIFUL LARGE HOME in village of Finch, with rental apartment on 2nd floor. Ideal for anyone wanting an added income. Beautiful gardens and double garage. Price reduced. Owner anxious to sell. MLS.

100 ACRE FARM, with large brick house and good barn, 6 acres wide, borders on Raisin River. Financing available.

270 ACRE FARM with beautiful home and excellent barn buildings. Also house for a hired hand and another rental home. Can be purchased complete with stock and machinery or as bare farm. Large cash down payment required.

LYNDA BEER
Sales Representative — 932-1570
IRENE ALGUIRE, REALTOR
904 Tollgate Road, Cornwall
Tel. 933-5154 34-tf

22—Farms for Sale or to Let

LAND for rent, part lot 1 and 2 Con. 8 township of Charlottenburgh, 200 acres with 150 acres tile drained. Tiled land divided into 4 large fields. Lease all or part on long or short term lease. For further information call collect 416-449-6238. Robert Poirier, 58 Pinemore Cresc., Don Mills, Ont. 39-2c

LARGE modern dairy farm for sale. Apply Norman Edwards, Vankleek Hill. 23-tf

24—Houses for Sale or Rent

FOR sale, 4 bedroom, picturesque country home on 2½ acres of land, ideal for retirement, on paved highway near St. Raphael's. Tel. 525-2417. 40-1c

COUNTRY home to rent on Highway 43, 3 miles west of Alexandria, 6 room house, with large lot, 3 piece bathroom, heavy duty wiring, hot and cold water, good basement with forced air heating system. All new installations, available November 1st, rent $100 per month. Apply to Albert Faubert, RR3 Alexandria, Tel. 525-2182. 40-1c

24—Houses for Sale or Rent (Continued)

MODERN 4-room house for rent near Highway 34, available Nov. 1st. Tel. 525-3509. 40-2c

21—Real Estate

BUYING—SELLING—TRADING
SEE — PHONE — WRITE

SAUVE
REAL ESTATE LIMITED
(REALTORS)
39 MAIN ST. NORTH
ALEXANDRIA
613-525-2940

FOOD FOR THOUGHT
PROPERTIES
LARGE home at Glen Robertson with a large brick oven suitable for baking home made bread, pies, and cakes, together with an 8 room residence with conveniences. Perfect for a wife's sideline business. Priced at $9700. Think it over, also ideal for 2 apartments.
FOUR apartment revenue building in Maxville, 3 rented at $85 and one at $90, plus a vacant store area of 28x55. Perfect place to open your own new business.
COUNTRY general store at Lochiel with an excellent turnover. If you are selling your farm and are known in that area, why not become a storekeeper.
AN iron and wood shop at St. Eugene together with a residence and equipment.
WATERFRONT lot with 55' frontage on St. Lawrence River at Nadeau's Point for $3,250. Inquire now.
FARM 184 acres complete with cattle and machinery, 369,600 lbs. milk quota, productive Holstein herd on DHIA, complete line of machinery, $62,000.
MLS 2851, Alexandria area, 102 acres, 7 room frame home. Complete plumbing. Drilled well. Total $15,000.
MLS 3104, Dunvegan area, 50 acre farm, log house needs repairs, dug well. Total $7,750 all cash.
MLS 2738, Glen Walter, farm on Highway 2, borders St. Lawrence River. 7 bedroom brick home with antique carved woodwork. Hardwood floor throughout. Second house for helper. Good barn. To be seen by appointment only.
VACANT land 91 acres, Apple Hill district, $2500 down payment.
HIGHWAY 34 vacant land 9 acres all wooded, $700 down.
ALEXANDRIA district, hilltop exclusive two storey brick country home built 1888. Furnished with antique furniture. Drilled well. Garage, barn. Terms available.
WILLIAMSTOWN winterized residence, 1 storey, facing Raisin River, large lot.
MINI farm near Dalhousie Station. Large 2 storey country home, barns. Total $8,800.

BROKERS
Adelard Sauve 525-2940 Alex.
Maurice Sauve 525-2940 Alex.

FULL TIME REPRESENTATIVES
Lionel Glaude 347-3029 Lanc.
Paul Emile Levert 525-3971 Alex.
Rolland Glaude 347-2722 Lanc.
Germain Glaude 347-2586 Lanc.
Fernand Bonin 674-5728 St. Anne de Prescott
Fernand Glaude 933-4498 Corn.
Let's go with a ring today

24—Houses for Sale or Rent (Continued)

FOR rent, 3 bedroom farm house east of Glen Robertson, all conveniences, 874-2281 Raymond Decoste. 40-2p

TO rent, country house, 2 bedrooms, complete bathroom, 220 wiring in Glen Robertson, $65 per month. Immediate occupancy. Tel. 674-5728 or 674-2813. 40-tf

FOR sale, mobile home 45'x12', well landscaped lot and fenced 149'x119', just east of Dunvegan. Apply to Alex G. MacLeod. 40-2p

FOR sale in Maxville, new three bedroom brick bungalow, three pc. bath, basement, central location, landscaped, shrubs and garden. Tel. 527-2081 or write Box 112 Maxville, Ont. 38-3p

TWO bedroom bungalow for sale near Apple Hill. Full basement, electric heat, carport, shade trees, with 25 acres of land. Immediate occupancy. Also two storey house in Apple Hill, electric heat, lately remodelled. Aime Filion, Apple Hill, 525-5557. 39-2p

NEW home for sale on Main St. South. Tel. 525-3378 or 525-3571. 35-tf

SAVE $ $ $ ON
OVER 40 BASIC MODELS
OR CUSTOM BUILT HOME
OF YOUR CHOICE
Before you build or buy, it will pay you to investigate. Send $1.00 for full color Beaver Residential or Vacation Home catalogue. Complete details are yours for the asking at your nearest Beaver Store. Call or write Beaver Lumber Co. Ltd., 323 Second Street, Cornwall, Ontario. Telephone 613-932-2930. 40-1c

31—Wanted — Miscellaneous

WANTED, 1 wood burning box stove, suitable for heating a garage, call 874-2136. 40-2p

WANTED, a junior bed with mattress. Tel. 525-3571. 40-1c

WANTED, space heater with thermostatic blower and burner. Tel. 525-2494. 39-2c

WANTED, used factory-built double snowmobile trailer, reasonably priced, Tel. 525-2851. 39-2c

WANTED, older type carpenter tools, screw boxes and plugs used for threading and tapping wood, also tapered wood reamers; dry hard wood 1" and 2" thick, maple, beech, birch and walnut. Tel. 932-6330. 39-2c

WANTED, complete used household furniture and antiques, dinning room sets, brass beds and any other used items. Tel. 525-1738. Marcoux's Furniture. 38-tf

31—Wanted — Miscellaneous (Continued)

WANTED, one more team for Womens Broomball League in Alexandria. Play Wednesday nights. Contact Bill Upper, 525-3600. 40-1c

32—Business Opportunities

FOR sale restaurant in Apple Hill with all stock and equipment, A. Filion, Tel. 527-5557. 39-2p

33—Apartments, Flats to Let

FURNISHED bachelor apartment heated. Tel. 525-2998. 40-1p

3 room heated apt. available Nov. 1st, heavy duty wiring, Tel. 525-2132, Eugene Ouellette & Sons Hardware. 40-1c

DOWNSTAIRS apartment to rent, furnished and heated, 525-3985. 40-1c

FURNISHED bachelor apartment available immediately. 525-2311. 40-1c

THREE room apartment, electrically heated. Available Oct. 1st. Tel. 525-1902. 39-tf

5 apartments to rent on Union St. in Vankleek Hill, all newly renovated, reasonable rent. Also a few antique articles for sale. Tel. 678-2449. 31-tf

FOUR room house for rent, half mile west of Glen Robertson with conveniences. Ready for the 1st October, 874-2048. 38-2p

FURNISHED bachelor apt., heated. Tel. 525-2998. 38-2p

35—Rooms — Boarders

ROOM to rent, female only need apply, call after 6. 525-2707. 40-1c

WANTED, a boarder. Apply to Mrs. Florence Spooner, Mill Square. Tel. 525-2516. 37-tf

38—Jobs primarily of interest to Men

MAN wanted to work in gas bar $100 a week to start, must be fully bilingual. Tel. 514-829-2298. 40-2c

CLASS A mechanic required immediately, diesel experience preferred. Top wages, all benefits paid. Location Cornwall, Tel. 932-3935. 40-2c

WANTED
General Help
for
Production Department
Good Salary and Benefits
Apply in person
MONDAY to FRIDAY
9 a.m. to 5 p.m.
GEORGES LANTHIER'S
BAKERY
Alexandria 40-1c

40—Employment Wanted

I will keep children in my home from birth to four years. Tel. 525-1439. 40-2p

FARM help wanted, prefer older single man, 35 years and up. Apply to Box C Glengarry News. 40-2p

48—Mortgages

MORTGAGES. Private party will lend on small 2nd mortgages, no commission, 514-269-2341. 37-4c

NOTICE TO CREDITORS

IN THE MATTER OF THE ESTATE OF WILFRID ROY, late of the Village of North Lancaster, County of Glengarry, Garage Operator, deceased.

All persons having claims against the estate of the above-noted deceased, late of the Village of North Lancaster, in the County of Glengarry, who died on or about the 16th day of July, 1972, are required to file proof of same with the undersigned on or before the 26th day of October, 1972.

After that date the estate will be distributed having regard only to the claims of which the undersigned shall then have had notice.

Dated at Alexandria, this 3rd day of October, 1972.

Carmen Roy, Executrix, by
Montpetit & Lefebvre,
39 Main Street North,
Alexandria, Ontario,
Solicitors for the estate. 40-3c

NOTICE
TOWNSHIP OF LOCHIEL

The regular meeting for the month of October will be held on TUESDAY, OCTOBER 10, 1972, at 1 p.m.

Until further notice all regular monthly meetings will be held on 2nd Tuesday of the month at 1 p.m.

E. C. McNAUGHTON, Clerk-treas.
Dalkeith 39-2c

NOTICE TO CREDITORS

IN THE MATTER OF THE ESTATE OF ALICE LOBB, LATE of the TOWNSHIP OF LOCHIEL, COUNTY OF GLENGARRY, WIDOW, DECEASED.

TAKE NOTICE that all persons having claims against the estate of Alice Lobb who died on or about September 1, 1972, are hereby required to send full particulars of their claims to the undersigned solicitors, on or before the 13th day of October 1972, after which date the estate will be distributed having regard only to the claims of which notice shall then have been received.

DATED at Alexandria, Ontario, this 13th day of September 1972.

MACDONALD & AUBRY,
P.O. Box 1000,
Alexandria, K0C 1A0,
Ontario,
Solicitors for the Executor. 38-3c

Glengarry Meat Packing
ABATTOIR
CLAUDE BOURDEAU, Prop.
North Lancaster Tel. 347-2616

Terms Available on orders of $100 or more
On Beef, Pork and Poultry

STEER BEEF, FRONTS ..... lb. 59c
STEER BEEF, HINDS ..... lb. 87c
PORK, Half or Whole ..... lb. 57c

We also sell small quantities
All Meat Government Inspected

P.S.: FOR EVERY BEEF AND PORK KILLING UNTIL DEC. 23rd YOU WILL HAVE A FREE CHANCE ON A PORTABLE TV.

LEMIEUX'S
GROCETERIA
Tel. 525-2987 — Main Street North — We Deliver
We Sell Government Inspected Meat Only

WEEKEND SPECIALS — OCT. 5, 6, 7, 1972
Corona Assorted Drinks, plus dep. 30 oz. .... 10 for 1.00
Klik Luncheon Meat ..... 12 oz. 59c
Kraft Cheez Whiz ..... 32 oz. 1.79
Coronet Choice Tomatoes, 20 oz. ..... 2 for 65c
Kelloggs Corn Flakes ..... 12 oz. 35c
Del Monte Fruit Cocktail ..... 10 oz. 39c
Scotties Facial Tissues ..... 2 for 69c
Westinghouse Light Bulbs, pk. of 2, reg. 65c 39c
Lavo Bleach ..... 128 oz. 59c
McIntosh Apples ..... 5 lbs. 49c
Canada No. 1 Potatoes ..... 10 lbs. 39c
Celery, Large Stalk 29c
Chicken Legs ..... lb. 59c
Round Steak ..... lb. 1.19
York Frozen Turkey, Chicken or Beef Pies 4 for 1.00

We will be open all day October 9th, Thanksgiving Day
WE SPECIALIZE IN CUTTING AND WRAPPING OF MEAT

THE FIRST MEETING
of the
PARENTS AND TEACHING STAFF
OF THE SCHOOL YEAR
CHAR-LAN HIGH SCHOOL
Thursday, October 12th
8 p.m.
will feature the
"Artario" Exhibition
(An art display opening in over 200 schools and institutions in Canada this month)
and ways and means of fostering closer ties between community and school
There will be an informal gathering for coffee following the meeting and exhibition at which parents will have an opportunity to meet teachers
D. M. C. SHAW, Principal 40-1c

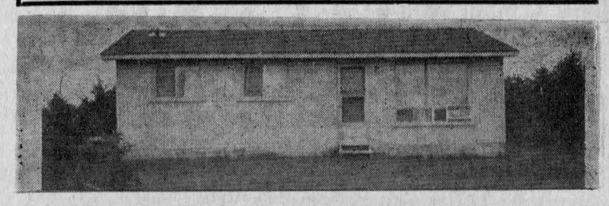

This fine winterized new 3 bedroom brick bungalow in the Bainsville area over-looking Lake St. Francis on spacious landscaped lot. Home has electric heating, 4 pc. bath, panelled walls, good water supply and waterfront rights. Immediate deed and possession. Very reasonable with only $3,000 down.

Alexandria, fine 3 bedroom brick home electrically heated with finished basement with bar, 4 pc. bath, paved driveway all fenced in on beautifully landscaped lot. Reasonable with 6¼% mortgage.

Alexandria area, 130 acres good plowable farm land with well, almost all tillable. Bargain price for immediate sale.

OPERATING FARMS, fully stocked and equipped, your choice of two at $35,000 each. Also choice of farms without stock and equipment.

VACANT LAND, variety of sizes, locations and prices.

INQUIRIES solicited on the above and our many other fine listings. Whether you are buying or selling Real Estate, remember that our Professional Sales Staff is at your service, at your convenience for your convenience.

RICHARD VAILLANCOURT 525-3419 or 525-3641
JEAN MENARD 525-2769 or 525-3641
ROBERT VANDER HAEGHE 525-3641
RAYMOND LEGAULT 525-1165 or 3641
LEONARD MacLACHLAN 347-2026

E. Vaillancourt
REAL ESTATE - IMMEUBLES
TEL. 613-525-3641 • ALEXANDRIA, ONT.