The Glengarry News

VOL. LXXXIII — No. 49 ALEXANDRIA, ONTARIO, THURSDAY, DECEMBER 5, 1974 SINGLE COPY 15c



TWO OF THE WINNERS—In post-election activities Monday night, a victorious mayor is caught by the camera, flanked by his wife Laurette, left, and the new deputy-reeve, Mrs. Florence Villeneuve.

—Photo by Mrs. Mervyn MacDonald

Ski club to have 100 members

The New Glengarry Cross Country Ski Club already has some 60 members signed up and chief organizer Lloyd McHugh expects at least 100 will be active in the club which will use the Glengarry Golf Club as its base of operations.

The skiing season will open Sunday, Dec. 22nd, but the first event will be a dance on Dec. 15th. A fashion show of ski clothes will be a feature.

Members will be from not only the Alexandria area but from Dalkeith, Maxville, Williamstown, Vankleek Hill, Cornwall and other centres, it is expected.

Directors of the club are Lloyd McHugh, Ronald Macdonald, Claude Lemay, Vince Barker, Mrs. Stanley Fraser, Alexandria, and John Houseman, Dalkeith. They have been busy plotting trails and planning activities including the opening dance.

Being installed in the clubrooms for non-skiing members for use on stormy weekends are ping pong and pool tables, as well as card tables.

McNaughton returns as reeve

Alex McNaughton was returned to office as Reeve of Lancaster Township for the fifth consecutive term on Monday with 822 votes, a majority of 373 over his challenger Councillor Raymond Ouellette who tallied 449.

In his first bid for public office, Bernard McDonell led the race for Councillor with 778 votes. Incumbents Roger Brazeau and Mac Roy followed with 755 and 653 respectively while Germain Glaude lost with 590 votes.

The total of 1271 votes cast represented less than half the eligible 2,958 voters.

Mr. McNaughton started as councillor back in 1960, a post he held for three years, before serving as Deputy-Reeve for the next two. He also represented the Township as Warden of the United Counties in 1971.

Two returned to board in Monday's trustee voting

Currently Chairman of the SD&G County Board of Education, Fraser Campbell, Maxville, was returned as public school trustee in Monday's election. He represents the townships of Kenyon and Lochiel, the Town of Alexandria and the Village of Maxville.

With 1010 votes, Mr. Fraser held a 388 majority over his opponent Wilfred Vallance, also of Maxville, who rated a count of 622.

Municipality voting was as follows: For Fraser Campbell—Maxville, 219; Lochiel 321; Kenyon 319 and Alexandria 151. For Wilfred Vallance—Maxville 199; Lochiel 139; Kenyon 253 and Alexandria 31.

Aime Marcoux, Alexandria, defeated Remi Prud'Homme, Alexandria, in the bid for trustee for the SD&G Separate School Board. This zone includes the Town of Alexandria, Village of Maxville and Townships of Kenyon and Roxborough. He replaces Raymond Rochon who retired this year.

The overall total was 1410 for Marcoux and 545 for Prud'Homme, with breakdown as follows: Marcoux—Kenyon 226, Alexandria 887, Maxville 70 and Roxborough, 227. Prud'Homme—Kenyon, 99; Alexandria, 205; Maxville 29 and Roxborough 212.

Terence Wheeler, a teacher at Glengarry District High School, was returned to the SD&G Separate School Board to represent the Townships of Charlottenburgh and Cornwall. With 1040 votes he held a 505 ballot majority over his opponent, Charles Giroux of Cornwall.

Massie returned as mayor in Alexandria Touchette comes back as town's reeve

Mayor Bruno Massie was returned for another two-year term in heavy voting here Monday that saw 72 per cent of the eligible voters go to the polls. The heavy vote was recorded despite freezing rain, and later snow, that made for slippery streets and walks.

Mr. Massie garnered 988 votes to lead his opponent, Reeve Marcel Ranger by 335 votes. Mr. Ranger polled 653.

Former mayor, Jean Paul Touchette was successful in his bid to return to council in the post of reeve. He beat out Councillor Laurier Lefebvre by 204 votes in a contest that ended 918 to 714.

In her second bid for votes, Mrs. Florence Villeneuve successfully challenged for the post of deputy-reeve as she garnered a healthy 937 votes, more than enough to offset the 679 that went to Incumbent Jacques Joly.

Mrs. Villeneuve's win will result in her becoming the second woman to sit on counties council. Mrs. Enid MacDonald pioneered that male sanctum a decade ago as a representative from Lochiel.

Seven were in the race for six seats as councillor and Arthur Laporte is the man who trailed and failed to win a seat.

Fern Seguin, the only incumbent councillor in the race, had the honor of garnering the highest voter support of all candidates as he headed all three polls to pile up 1,112 votes.

Making their first bids for council Euclide St. Denis and Bruno Lalonde had healthy votes of 1065 and 1008, respectively.

Others elected were Archie McDougall with a respectable 877 votes; Raymond Jette, with 598, and Norman Laperle with 580. Mr. Laporte's support was at 518.

Aime Marcoux had a big lead on Remi Prud'Homme in the contest for Separate School trustee from the area to the RC Separate School Board. He garnered 1061 votes to 374 for Prud'Homme. For area public school trustee on the Board of Education Fraser Campbell garnered 151 votes to 31 for Wilfred Vallance. These results are reported in another column.

THE VOTE BY POLLS

FOR MAYOR—	Poll 1	Poll 2	Poll 3	Advance	Total
MASSIE	461	240	232	55	988
RANGER	286	140	196	31	653
FOR REEVE—					
LEFEBVRE	342	187	140	45	714
TOUCHETTE	408	201	269	40	918
FOR DEPUTY-REEVE—					
JOLY	374	123	164	18	679
VILLENEUVE	369	255	249	64	937
FOR COUNCILLOR (6 to be elected)—					
JETTE	277	147	144	30	598
LALONDE	483	248	222	55	1008
LAPERLE	238	149	162	31	580
LAPORTE	218	106	165	29	518
McDOUGALL	322	234	275	46	877
ST. DENIS	501	258	261	45	1065
SEGUIN	510	262	278	62	1112

Bill Cumming returned as Lancaster reeve

A 17-year veteran on Lancaster Village Council, William Cumming has been returned as Reeve once again, a position he has held since 1968.

Three-quarters of the eligible voters were out Monday to cast 216 votes for Cumming and 117 for Mrs. Jackie Chenier, his challenger and a councillor in Lancaster for the past two years.

Reeve Cumming, who has been chairman of several committees on Counties Council, is in line for Warden in 1976.

It has been a tradition that each municipality on Counties Council eventually be represented with the Wardenship, providing the candidate has had sufficient experience as chairman of different departments. Mr. Cumming has just completed his term as Chairman of Roads and Bridges and in 1975 will almost certainly be Chairman of the Finance Committee, the usual stepping stone to the Warden's chair.

Councillors in Lancaster are all in by acclamation: Mrs. Dorothy Fawthrop, Mrs. Dorothy Perrier, Lloyd MacLaren and Rolland Dubeau. A fifth nominee for Councillor, Ernest Pivin, withdrew his name to obviate an election.

Gadbois back as reeve in Charlottenburgh

Reeve Adrian Gadbois won re-election to that post in Charlottenburgh, Monday, as fewer than 40 per cent of the eligible voters turned out. He garnered 1177 votes to 708 accorded Hugh Douglas.

Deputy-reeve Roger Lefebvre also won re-election as he turned back the challenge of Councillor Don Kannon. The vote was Lefebvre 1055 and Kannon 771.

In the five-way contest for three councillor seats the only incumbent, Ewen MacDonald of Glen Roy headed the poll with 1065 votes. New faces on the board will be those of Gerard Dicaire, Martintown, who garnered 942 votes, and Morgan Major, Glen Walter, with 837. Trailing were Mrs. Therese Forsyth and William Fields.

The one-third of voters balloting on a franchise renewal to Cornwall Electric favored the by-law by a 757—107 count.

Funds available to keep San

Charlottenburgh Township Reeve Adrian Gadbois has issued sharp words at critics of the grand jury which recommended renovations at the St. Lawrence Sanatorium.

Mr. Gadbois criticized United Counties Warden Harold Brown for his statements concerning the ability of a grand jury to look into the conditions at the san.

Mr. Brown said he had "no sympathy for people not sitting in a responsible position", indicating he didn't think much of the jury's suggestions because "they're not elected and have nothing to do with budgets."

He said jurors had to recommend something "because they're getting paid mileage".

Mr. Gadbois said it was improper for Warden Brown to speak that way of jurors, adding that jury members often found themselves bearing heavy responsibilities in cases which affected human lives.

Mr. Gadbois said that jury members realized fully the job they have to do and he said the job had been well done.

The Charlottenburgh reeve also pointed out the "budget" as talked of by Warden Brown, has nothing to do with the institution's inspection. Mr. Gadbois

(Continued on page 12)



FIRST REAL TASTE OF WINTER—Glengarry got its first real taste of winter, Monday, when freezing rain and snow moved in during early afternoon to dampen down the election fever. Alexandria voters turned out in large numbers but the weather no doubt had an effect on some rural elections where low voter turnouts were experienced. Other sections of the province were worse hit by storms and as a result there are demands to change election day to the warmer months. Monday's rain and snow transformed this Green Valley area home of Dorice Joanette into a winter wonderland scene.

—Photo by Mrs. Mervyn MacDonald

Some $130,000 in LIP grants for riding

Six Glengarry churches will have the benefit of Local Initiative Program grants among 13 such grants coming to this riding. All six churches will benefit from similar grants for repairs and renovations, the sum of $8,220.

Denis Ethier, MP, announced the grants Tuesday and they include:

Alexandria Rehabilitation Centre (for retarded adult training) gets $8,120.

A similar project at Plantagenet, Atelier Unis, will get a grant of $12,150.

Charlottenburgh arena at Williamstown, will receive $20,346 to help in completion of the centre.

The six Glengarry churches receiving $8,220 grants for repairs and improvements are:

St. John's Evangelist Anglican Church, Lancaster;

St. Mary's Parish, Williamstown, for improvements to parish centre;

St. Martin of Tours, Glen Robertson;

St. Andrew's United Church, Bainsville;

St. Columba Presbyterian Church, Kirk Hill;

Zion United Church, Apple Hill.

Other grants in the riding include:

Chute a Blondeau community hall, $9,094;

Centre Culturelle Ste Famille at Rockland, $8,121.

Regroupement Communautaire at Marionville, $12,195;

Co-op Arts and Crafts, Wendover, $8,220.

An 11-member constituency advisory group recommended the projects to be aided, Mr. Ethier advises.

New councillors deputy-reeve for Lochiel

Hugh MacPherson takes over as Deputy-Reeve of Lochiel Township as a result of Monday's election. His 538 votes gave him a 58 vote lead over Dorion Titley. Both men had been Councillors previously.

In the race for Councillor seats, five residents had sought election for the first time with three seats to fill. Ken MacLennan was top man with 619 votes followed by Maurice Jeaurond with 509 and Ron MacDonell, R. R. 1, Alexandria with 376. Only two votes separated MacDonell and Maurice Montpetit who registered 374, while Glen Slater counted 348.

Alex McDonald became Reeve by acclamation following the retirement of Reeve Gerard Massie.

A total of 1,018 were out to vote out of 2,371 eligible electors.

Light vote in Maxville

With eight candidates seeking seats on the Maxville Village Council the choice for voters was fairly varied, but less than half the 837 electors were out to cast their ballots.

Results were as follows: Allan Vallance, 347; Norman McRae, 336; John Williams, 295 and George Currier, 227. Losing the battle were Donald Pilon, 213; Elmer McCaskill, 176; Julia Danskin, 138 and Agnes MacKenzie, 102.

Reeve Hubert Quart had previously been returned by acclamation.

Mrs Morris died Saturday

Well known throughout her native Glengarry, Mrs. Michael J. Morris died on St. Andrew's Day, November 30th in Macdonell Memorial Hospital.

The former Grace MacDougald, she was born on January 16th, 1889, the daughter of the late Angus MacDougall and his wife, Bella Ann MacMillan of the Eighth of Lochiel. In her early life she taught in several schools throughout the County and was well known in local concerts as an elocutionist and singer. She was fond of promoting the old traditional songs and inspired a love of music in generations of her family.

She married the late Michael Morris on June 19th, 1917, and for a time they lived in Alexandria before taking up residence in the Fourth of Kenyon where they resided until their retirement. Mr. Morris predeceased her on August 22nd, 1964.

To mourn her loss she leaves two sons and two daughters: John of Baie d'Urfe; Howard, Alexandria; Grace, Mrs. L. G.(Al) Elliott of Beaconsfield and Ida, Mrs. Ed Mulcair of Ottawa. There are 14 grandchildren and one great grandchild.

Acting as pallbearers were four grandsons, Billie, Donnie, Cleary and John Morris and two grandnephews, Michael and Kenny Morris. As the service ended, "Bonnie Doon", a favorite song of Mrs. Morris, was sung in three parts by her grandchildren, Jean, Grace and Billie. The grandchildren had formed the choir for the funeral.

Burial was in St. Finnan's Cemetery.

Santa's coming!

Santa Claus is coming to Town, and will inhabit his snuggery on Mill Square Dec. 20th, 21st, 23rd and 24th.

Vote in liquor in Lancaster Twp

Lancaster Township voted in favor of having liquor served with meals in the referendum on Monday. The vote was 619 in favor and 215 against.

Results annual competition of Glengarry School of Piping and Drumming announced

The Glengarry School of Piping and Drumming held its annual competition in the Community Hall, Maxville, on Saturday, Nov. 30th, at eight o'clock. Pipe Major John Stewart and Don. A. MacMillan, both of Ottawa, were judges. Results were as follows:

Beginner's Piping on Chanter —Debbie O'Connor, Andy Buchan, Kim Lafave.

Junior Piping—Kathy Hay, Peter Ewing, Stewart MacDonald.

Intermediate Piping—Ricky Houseman, Beverley Blair, Lyn Campbell.

Senior Piping—Amy Goble, Colleen McCormick and Bruce Bateman, tied; Sandy Campbell.

Beginner's Drumming on Pad —Janet Kennedy, Garth Franklin, Brian Job.

Intermediate B. Drumming on Pad—Lori MacRae, Danny O'Connor, Randy MacRae.

Intermediate A Drumming—Ronnie Allison, Beth Danskin, Rory MacDonald.

Senior Drumming—Dave Danskin, Lee Anne Burton, Bruce Tenger.

Junior Tenor Drumming—Lori MacGregor, Jancie MacKenzie, Norman Clark.

Senior Tenor Drumming—Sandra MacQueen, Eileen Franklin, Janet Kennedy.

The MacRae trophy, awarded to the Most Improved Piper of the year—Ricky Houseman.

Hugh D. Munro trophy awarded to the Most Improved Drummer of the year—Lee Anne Burton.

Iain MacKenzie Memorial Scholarship to the most promising junior piping student—Peter Ewing.

John D. MacLeod Memorial Scholarship to the most promising junior student in drumming—Ronnie Allison.

Maxville Highland Games prize to the most promising junior student in Tenor Drumming—Cathy MacMillan.

Following the competitions a brief annual meeting was conducted by the chairman of the School Executive, Athol Campbell. Mr. Campbell said that at present 74 students were taking lessons at the school. He thanked the students for participating in the competition, parents for continued support and the instructors who give so much of their time and talents, Pipe Major John MacKenzie, and Pipe Major Dave Danskin, both of Maxville, Jim MacLeod, John Kerr and Ken MacDonald, all from Ottawa. He also thanked everyone who had contributed to the continued success of the school.

Allan Vallance read the report of the nominating committee. Officers appointed for 1975 are:

Chairman—Athol Campbell;

Vice-Chairman—Mrs. Francis MacMillan;

Secretary— Mrs. Charlotte Kennedy;

Treasurer—Mrs. Sybil MacPhee;

Directors—Mr. Peter MacInnes, Mrs. Connie Blaney, Mrs. Jean Campbell, Mrs. Eleanor MacMillan, Mrs. June MacDonald.

Liaison officer to the Maxville Village Council—Allan Vallance.

Liaison officer to the Glengarry Pipe Band Assoc.—Peter MacInnes.

Lunch, served by the school executive, brought the evening to a close.

McIntyre new deputy-reeve in Kenyon

The only council voting in Kenyon Township was for the office of Deputy-Reeve and Hugh McIntyre of Apple Hill, won the post with a majority of 111 votes over John Archie MacLennan. McIntyre polled 517, while MacLennan tallied 406.

Less than 41% of the eligible 2,268 voters were out to cast ballots.

On council by acclamation are Reeve Albert Faubert, and Councillors Norman M. MacLeod, Malcolm N. Grant and Arthur Leroux.

Golf club annual

The annual meeting of the Glengarry Golf and Country Club will be held Saturday night at the clubrooms. Officers will be elected and reports will review another successful year.

MP home after trip to Europe

A visit to Buckingham Palace and a long talk with Prince Phillip were highlights of the recent trip to Europe by Denis Ethier, MP. The Parliamentary group made up of 12 Members of Parliament and three Senators spent a week in England, attended a NATO conference and visited Canadian armed forces at Lahr and Baden in Germany. Vimy was among war memorials visited on Nov. 11th.

The Glengarry-Prescott-Russell MP is again chairman of the Natural Resources and Public Works committee of the Commons.

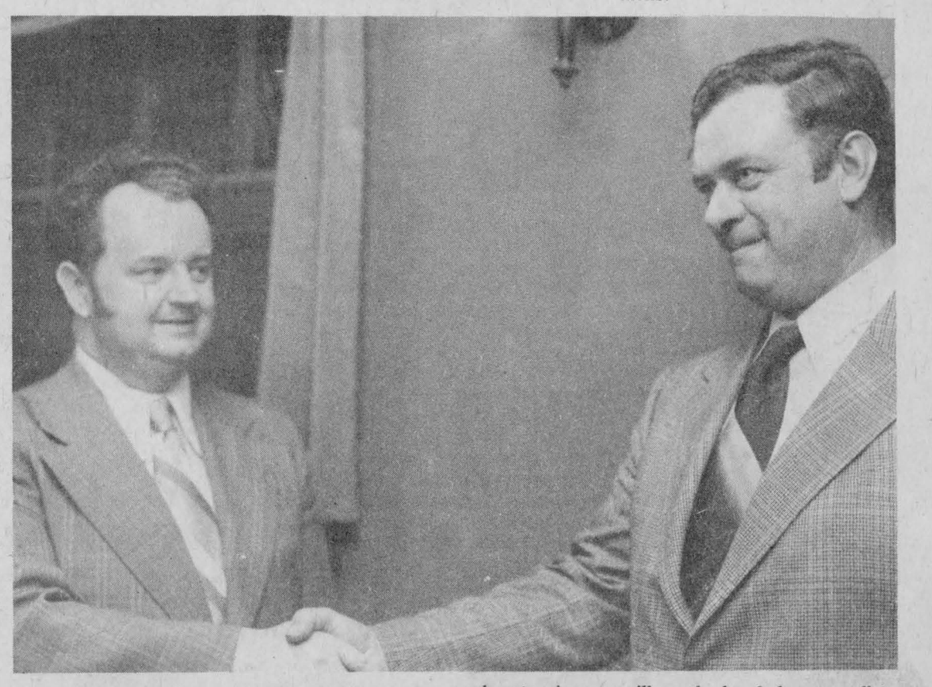

MUTUAL CONGRATULATIONS—Coming back to the council board in the role of reeve, former Mayor Jean Paul Touchette is seen, left, with Fern Seguin, only returning councillor, who headed every poll to amass 1,112 votes.

—Photo by Mrs. Mervyn MacDonald

Martintown rumor mill

by Art Buckland

Save South Branch Road! (SSBR) That's the cry of organized South Branch home owners and lovers of scenic drives. If you have driven the road recently then you have seen the beginning of the catastrophe. Trees at Cashion's Glen have been hacked down. The south branch homeowners have met with the Suburban Road Commission and have been well received, reported Robin Wall.

Why must this road, one of the most scenic drives between the Adirondacks and the Laurentians, be destroyed? Do we need another high speed highway? I guess so; after all the superhighway 401 is one mile to the south, Suburban Road 18 connecting Iroquois to the Quebec Border is a fine road all of two miles to the north, and highway 43 is second only to four lane superhighways, 3 miles or so north. We have three fine east to west main highways or roads, however only one is under the jurisdiction of the S.R.C. Is it really a sense of power that is motivating this commission or is it that they are unaware of the human problems?

For anyone concerned about the scenic beauty of this road I suggest that you phone, write or contact the members of the Suburban Road Commission. The members are: Ralph Flath, 308 Second St. E., Apt. 907, Cornwall, 932-7112; D. Ross Ross, 1511 Peter St., Cornwall, 933-3367; and Donald Thomson, Martintown, 528-4200. In addition, the provincial member is Osie Villeneuve. The heavy rate of traffic has been cited as a reason for the so called "improvement" of this road. That's true, but the heavy traffic is mostly scenic weekend travellers. Reeve Adrian Gadbois, though it is not part of his mandate, has said that personally he is in favor of improving the road but maintaining the scenic aspects of trees, farm and riverfront.

This week I know our hearts and prayers go out to the best kindergarten teacher in the area, Barbara Barton. Mrs. Barton underwent a sudden operation for cancer last week. Husband Ken reports that Dr. McLean is pleased with the operation. Get well soon Barbara, we miss you.

Last weekend we drove to the Charlottenburgh arena for our first family skate there. My wife spent the whole trip putting on skates and tying laces for four pair of feet. (Neither the dogs nor I needed any help). We arrived, jumped out of the van and ran into the arena, all excited and eager—what a surprise—we were met by a wall of fog—from flooding operations in progress. No ice. No fault of Carl Rines (who had worked 48 hours straight prior to the opening) or Stewart Fourney's. Now why had Ontario Hydro not supplied those necessary water heaters?

I wish to announce however, that in spite of everything, Aden Alexander Buckland was the first public skater at Charlottenburgh gardens at 2½ years old. What a lovely arena!

The next day we settled for outdoor Buckland pond hockey.

Santa Claus is coming to Martintown on Dec. 14th from one o'clock to four o'clock at the Fire Hall. Chief Don Flaro and chairman Beirce Lafave will see that he arrives. Volunteer Fireman Finlay McDonald our area super-salesman, has sold 74 books on Christmas cheer to support the event.

The Cornwall Santa Claus parade was a good one. Some floats had the right idea on keeping warm.

That Holstein calf in the Legion was, as I'm sure you all realized, homegrown in Glengarry on Irwin Cain's farm. No, Georgina it's not that black one grazing next to the house, that's Irwin's new car—half blood and half quarter horse.

I had a letter from Charlynn McDonald, now studying Hotel Management at Scarborough College in Toronto. She is doing very well academically, says her mother.

The Interprovincial pipeline people (Bechtel) have sent us a letter which states that if the new line does not twin the Trans Canada Gas line then the previous agreement is invalidated. That's good news. Now there's no danger of them arbitrarily changing their original route and perhaps coming through the middle of the backhouse—with me in it reading Playboy or Eaton's catalogue or the Presbyterian Psalter.

Buy Rhodes Grant's book as a Christmas present. Come to the Christmas Concert for Martintowners Adults, Wed., Dec. 10, 7:30 p.m. at the Public School Gym. The Brigadoons will be playing (Bob Taylor on Scottish accordion and Brian MacDonell singing in Gaelic), Rae MacCulloch's dancers and Mary Barkway's Choir.

Here's a chance to win a book for Christmas. Enter my new contest: (A) How many English words can you make out of the letters in Christmas? and (B) How can a turtle survive under the ice on a pond on Glen Falloch Road?

I'll close the contest in two weeks. I'll send a book to as many entrants as I can.

Martintown Mac says if you're grouchy and surly because of inflation, low wages, long hours of work, in-laws or whatever, try to force your face into a smile as we approach the season of true brotherhood. We'll feel better and surprisingly, you'll feel better too.

LETTER

TO YOUR MARTINTOWN COLUMNIST

Toronto,

Dear Mac

After having read a recent Martintown rumor mill, I felt I must write to you to calm your jangled nerves after your visit to Toronto. Please believe me, not all the people of this city are lacking in friendliness, and we're not all strong on arrogance.

If only you had happened to ask a transplanted Glengarrian directions the whole picture would have been quite different. There are quite a number of us now living here and I feel safe to say on their behalf that we're sorry you were so snubbed.

Could I make a suggestion that the next time you visit Toronto you are as close as your nearest phone? We will try to improve your image of the city and we'll certainly be glad to see you.

A very Merry Christmas to you, your wife Jan and family.

Your neighbor's daughter,
Donalda.

4-H girls serve a surprise lunch

The November meeting of the Martintown Women's Institute was held in the home of the President, Mrs. Douglas Murray, on the afternoon of the 23rd. Twenty-five members answered the roll call "Name a way wheat comes to the table". Mrs. John Van Rooi was a welcomed guest.

Mrs. Clifford Morris gave a report on the workshop for quilts that Mrs. Alex Lagroix and Mrs. Morris attended. The quilt block that Mrs. Morris completed was shown around and a list was read out of the materials that would be needed by the ladies interested in attending the course.

Delegates to the Area Convention, Mrs. Hazel MacDonald and Mrs. D. Murray gave their reports. Sharing and caring was the theme of the convention this year.

As next month's roll call will be a gift for either the Smiths Falls' Regional Hospital or a Senior Citizens' Home the ladies were asked to please mark their gifts for either a boy or girl, man or woman.

Members voted to give a bursary again this year. A donation will be sent to the Christmas Seals Fund.

Mrs. John Peters and Mrs. Cory Van Loon, together with the 4-H girls, gave the members a little surprise party. They made and served food from different countries. It was well prepared and tasted delicious. Mrs. Campbell Murray thanked the girls; Maryann Peters, Ann Kitts, Mary Van Loon, Elsie Van Rooi, Cathy Thomson, Bea DeHaas and Myrian Goudet, Shirley Goudie. Cathy Thomson in turn thanked the members for sponsoring them. Mrs. Ian Kennedy thanked Mrs. Murray for having the meeting in her home, and the hostesses for the day Mrs. Helen Watling, Mrs. C. Murray and Mrs. D. Murray.

Next meeting will be December 12th, at 1:30 p.m., at Mrs. Ray Markell's. If weather and road conditions are bad the meeting will be held in the Presbyterian Church basement.

SOUND IN MOTION

With CONN Prelude Organs



A Music Fun Centre for every member of the family. Even if you've never played before you'll be making real music from your very first day. Ask your CONN Organ and Piano Dealer about it.

JOHN PLAMADOR

79 SANDFIELD ST., ALEXANDRIA

Tel. 525-3462 evenings and all day Sat., Mon., Tues., Sun.

49-1c

COMFORT

WATER TREATMENT

FILTRATION Free Water Analysis PURIFICATION

CONDITIONING

Complete Line of Softeners

PURCHASE — RENTAL

18 Main N.
ALEXANDRIA 525-3877

32-tf

AUDIO VIDEO CENTRE

HOME ENTERTAINMENT PRODUCTS

SALES and SERVICE

15 Elgin St., Alexandria Tel. 525-1204

42-tf

It's all there!

Instant sounds to fill your Christmas joys with a whirl of fun and create the music you want right away with easy Auto Show Cord. Call or drop in for more information, anytime after 6 p.m. Week days, weekends, all day.

Glengarry Conn Organ Dealer



JOHN PLAMADOR

ALEXANDRIA, ONT.

TEL. 525-3462

49-1C

F. V. LALONDE

St.-Telesphore Tel. 269-2334 or 347-3546

PANELLING SALE

Thursday, Friday and Saturday

Open Mon. thru Fri. 8 a.m. to 5:30 p.m. Sat. 8 a.m. to 12 noon

Luxaply*

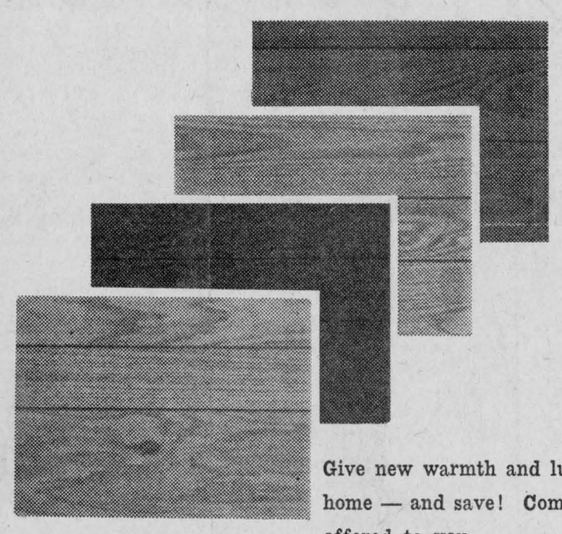

"Pecan " panels (VR-2140) with slight imperfections

48" by 90"

SPECIAL $3.66 panel

4'x8' 1st quality panels

Driftwood, Apple or Pumpkin patterns

SPECIAL $8.25 panel

4'x8' 1st quality panels

Golden Oak and Knotty Cedar

SPECIAL $6.50

Give new warmth and luxury to the walls of your home — and save! Come take a look at the choice offered to you

1/8" — 4'x8'

Barker Enamel Board

Discontinued Colors

SPECIAL $11.95

Floor covering

Armstrong, Castillan and Custom Air

Irregular Patterns

$ 3.95 sq. yd.

DELIVERY SERVICE

Available with slight extra charge

master charge CHARGEX



NEWS OF INTEREST FROM MAXVILLE AND SURROUNDING DISTRICT

Mr. and Mrs. Maurice Poirier and son Bob of Wiseton, Sask., Mr. and Mrs. Joseph Poirier and sister Emma of Montreal, and Martin Lacroix of Lochiel, visited their cousins Mrs. James Bergeron, Mrs. Maitland Scott and Sarah Lacroix of Maxville on November 19th.

Among the special guests at the Manor anniversary party last Thursday, were Mrs. Marion Haramis of Cornwall, and Mrs. Susan McIntosh of Morrisburg.

Mrs. A. R. Stewart has sold her home on Mechanic St., West, to Constable and Mrs. Marcel Champagne and family, who will be moving in shortly.

On Friday, Dec. 13th, at 7:15 p.m. in the Community Hall will be a pot luck supper and the annual general meeting of the Pipe Band Association.

The service next Sunday, December 8th, in St. Michael's Anglican Church will be Holy Eucharist at 9:00 a.m.

Another very successful Euchre Party at the Manor last week, 15 tables and $45 raised. This one was put on by Athol-St. Elmo, under the direction of Mrs. Kay Fjarlie. The winning lady was Mrs. Mary MacKinnon, second Mrs. Gertrude Poirier. The consolation prize went to Mrs. John Pilon. Winner among the men was David Campbell, Hector MacRae second, and consolation Norman Irving. Mrs. Philip Michaud won the door prize.

A great many people apparently do not realize how much time and effort goes into keeping the Minor Hockey Association in operation. There are 135 boys enrolled now, a very large number for any group. Town council provides support in the form of $10,000 worth of free ice time, prime time at that, which could otherwise be rented to the Montreal groups who make the long drive up here every Sunday to practise. The teams are under the direction of volunteer coaches who donate hours of their free time.

In spite of all this the Association cannot function much longer than the New Year without the important missing ingredient, parental support and involvement. When the executive (which at this point consists of vice-pres. George Wensink, and Secretary Dirk Heimskirk) called a meeting last Thursday night only six parents showed up, and three single men. There was planning to be done, raising funds, taking turns with the phoning, arranging transportation for out-of-town games, arranging tournaments, nothing could be done. For all the boys who so enjoy the great Canadian sport, minor hockey is surely not a baby-sitting organization.

The next meeting will be held at the arena on Thursday, December 12, at 8:00 p.m. Parents, please come, the survival of the organization depends on your support.

SIXTH ANNIVERSARY MARKED AT MANOR

Maxville Manor celebrated its sixth birthday last Thursday afternoon with a very well-attended party for the residents and a few special guests. Administrator Allan Vallance welcomed a gathering that overflowed into both halls and called several ladies to the front to pin corsages on those residents who came in six years ago—Miss Belle MacLennan, Miss Rose McKeage, Mrs. Mary MacCrimmon (at 101, the oldest resident now) Mrs. Marion Patterson, and Mrs. Rosina Lajoie. Among the men, Kenneth Dodd, Carl Robertson, Cecil Simms, Donald MacLennan, John C. Robinson, Alex McGregor, Sam Ritchie, and Angus MacDonald.

Corporation president Hubert Quart expressed his hearty congratulations, and Board Chairman Keith Franklin thanked Administrator Vallance and Secretary Mrs. Verna MacGregor for their continued good work. Mrs. Grace McDermid brought greetings from the Auxiliary, then the residents were given full information about the voting on Monday —the location of the poll in the Manor, and the qualifications of all those running for office.

A treat for the residents was the return of some of the Haramis family, who spent so many hours entertaining at the Manor when they were village residents. Mrs. Marion Haramis led a lively sing-song accompanied by her daughter, Mrs. Susan McIntosh at the piano. Everybody joined in with many old Irish favorites, some of the First World War hits, and finally a seasonal Jingle Bells. And there was a piano solo by Mrs. McIntosh to wind up with. Another old friend, Hugh Stewart, had brought his violin, and played several old Scottish tunes, accompanied by Mrs. Wilma MacGregor. The fine set of new curtains on the stage make a good setting for all the performers.

Dr. Jaggassar, Manor physician, brought greetings from the medical staff, and commented on a justifiable pride in all the Manor operations. There was a vote of thanks to the kitchen staff for the delicious lunch provided for the party, and Mrs. Marion Patterson spoke briefly, conveying the appreciation of all the residents. Organ music by Mrs. Wilma MacGregor was enjoyed during the lunch and social hour.

WI HAD MEETING

The November meeting of the Maxville WI was held at the home of Miss Gladys Roulston, with Mrs. Stanley Kippen, President, in the chair.

A letter of thanks was received for the donation to the "Meals on Wheels" Committee.

Mrs. Gwen Swift, Chairman of the 'Meals on Wheels' Committee, spoke on the project, and gave details of the progress made to date; answering many questions.

Mrs. Florence McNaughton gave interesting and unusual Current Events.

Mrs. John Sinclair gave a report on the Eastern Area Convention, held in Ottawa.

After adjournment, a social hour was enjoyed and lunch was served by Mrs. I. Roulston and Miss Gladys Roulston.

The next meeting will be a Christmas Pot Luck Supper, to be held at the home of Mrs. Keith McDougall, on Wednesday, December 18th, at 6 p.m.

BOOKMOBILE

The SD&G United Counties bookmobile will visit the following locations during the week of December 9:

Monday, December 9—Hallville, 2:30—3:00; Winchester Springs, 3:30—4:00.

Tuesday, December 10—Morewood, 1:30—2:30.

Wednesday, December 11—Green Valley, 9:45—12:00.

Thursday, December 12—St. Raphaels W., 10:45—3:00.

Friday, December 13—Riverside Heights, 9:45—11:15; Bouckhill, 11:30—11:45; Sunnybright, 2:15—2:30; Dunbar, 2:45—3:00; Gravel Hill, 3:30—4:00.

CNIB annual heard talk on hereditary diseases of eyes

Angus R. MacDonell of Alexandria, was re-elected Chairman of the Glengarry County Advisory Board of The Canadian National Institute for the Blind at its annual meeting held at Alexander Hall on Wednesday evening, November 20. He expressed his appreciation to members of the board and to the many volunteer workers who had assisted the CNIB during the past year.

R. L. Seguin, the treasurer of the board, reported that the cost of service to the 32 blind people in Glengarry County and 60 prevention of blindness cases processed during the year amounted to $8,027.73. This included Library service—provision of books in braille and talking book cassettes for 8 borrowers. It also covered regular visits of a nurse from the Eye Service Department to schools and to parents of children with seriously defective vision to assist in interpreting their needs. Special educational assistance—transcription of text books into braille and on tape—was given to one blind person. Glasses and artificial eyes were given to 30 people requiring prevention of blindness care.

Dr. N. E. Ferre, the well-known occulist from Cornwall was guest speaker at the meeting. He talked about genetics and with the help of slides illustrated the way in which hereditary diseases are transferred from generation to generation. Although his talk chiefly concerned heredity on the diseases such as Retinitis Pigmentosa, he used as a basic illustration the progress of Hemophilia (Bleeder's disease) from Queen Victoria through the Spanish Royal family. A very lively question period followed his talk.

A special effort was made to welcome senior citizens to the meeting because it was thought that Dr. Ferre's talk would be of particular interest to them. Elderly people are particularly subject to Cataracts, Glaucoma and Diabetic Retinopathy although not necessarily hereditary.

The executive officers of the Glengarry County Advisory Board for 1974/75 are: A. R. MacDonell, Chairman; Romeo Rouleau, 1st Vice-Chairman; Mrs. Kenneth MacLennan, 2nd Vice-Chairman; Maurice Gauthier, Secretary; R. L. Seguin, Treasurer.

November was on cool side

November was three degrees cooler than normal. The high was 63 degrees on the first and the low was four degrees on the 28—29th. Snow fall was 6.2" which is normal, but rainfall was light. Fog occurred on four days, reports George Hambleton, weather observer at Dalhousie Mills.

November 1973 was also cooler than normal with a low of 12 degrees and a high of 36 degrees. Total snowfall was two inches with 2.07" of rain, the same as the past month's total. Fog occurred once in November 1973.

PROMPT SERVICE ON



Ranges, Auto. Washers, Dryers, and Wringers have main parts for RCA, Kenmore and Inglis

H. J. LADOUCEUR

Tel. 525-3208 Alexandria

7-9-11-tf

PUBLIC SCHOOL ELECTORS of
—Kenyon Township —Lochiel Township
—Village of Maxville —Town of Alexandria

MY WARM THANKS

to those who supported me in my bid for school trustee on the SD&G County Board of Education.

J. WILFRED VALLANCE

49-1c

NEW YEAR'S EVE PARTY

Branch 423 Royal Canadian Legion

ALEXANDRIA

A limited number of tickets are now on sale at the manager's office. Members first, until Dec. 15th. After that, first come, first served. Music, buffet, novelties, prizes.

$15 per couple

49-1c

Daniel's Gas Bar

On Glen Robertson Road

NOW OPEN

for Gas, Oil and Diesel Fuel

Open seven days a week!

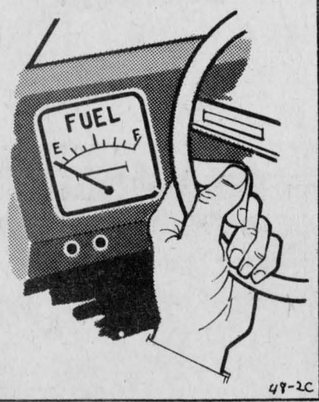

49-2c

WINNERS

ALEXANDRIA LIONS CLUB 300 DRAW

DRAW NO. 21

264—Betty Quesnel
118—Jean-Marc Girard
43—Rene Purcell
33—Marcella Pattyn
168—Anita Michaud

The Acropolis Room

Pizzeria Restaurant

127 Main St. Alexandria Tel. 525-2744

PRESENTS

Herman

at the organ

Sat. evening, Dec. 7th

from 9 p.m to 1 a.m.

Dining and Dancing

Sponsored by Alexandria Broomball Association

DANCE

EVERY FRIDAY and SATURDAY

9 p.m. to 1 a.m.

KING GEORGE HOTEL

MAXVILLE

Featuring LITTLE VERN

and THE COUNTRY GENTLEMEN

NO ADMISSION CHARGE

LEMIEUX'S GROCETERIA

Tel. 525-2987 400 Main St. N. We Deliver

WEEKEND SPECIALS, DEC. 5, 6, 7, 1974

HABITANT SWEET MIXED PICKLES	24 oz. 79c
KADANA TEA BAGS, 100's	89c
SUNGOLD ORANGE CRYSTALS	89c
HABITANT PEA or VEGT. SOUP, 28 oz.	2 for 69c
YORK PEANUT BUTTER	16 oz. 69c
MR. CLEAN, Giant	99c
JOY LIQUID DETERGENT	32 oz. 73c
MIR LIQUID DETERGENT	48 oz. 95c
CARROTS	5 lbs. 49c
RED EMPEROR GRAPES	lb. 39c
BELLE FERMIERE TOURTIERES	99c
BLADE or CHUCK ROAST	lb. 89c
T-BONE or WING STEAKS	lb. 1.49
BOLOGNA by the piece	lb. 49c
LOOSE WIENERS	lb. 79c
LOOSE SAUSAGES	lb. 69c

(Win a brand new portable TV for Christmas when you shop at LEMIEUX GROCETERIA)

Barbara's

29 Main St. Tel. 525—1554

20% off on our selection of Parkas, Overcoats, Wool and Plaid Jackets Rawhide Jackets, on Thursday, Friday and Saturday December 5th, 6th and 7th

Lancaster

Feed groups of 30, 50, 200 or more for $1.65 per person! Colonel Sanders' "Do-It-Yourself" Buffet

Great idea for parties at home or office! Church suppers! Club meetings! Late shift workers!

Feeding a bunch of hungry people can be a problem. Well, here's the problem solver...with everything you'll need, including a generous helping of salads and three pieces of delicious Kentucky Fried Chicken for everyone. There's no easier, or more economical way to feed a crowd of 30, 50, 200 or even more. Just give us two hours notice. Then come and get it!

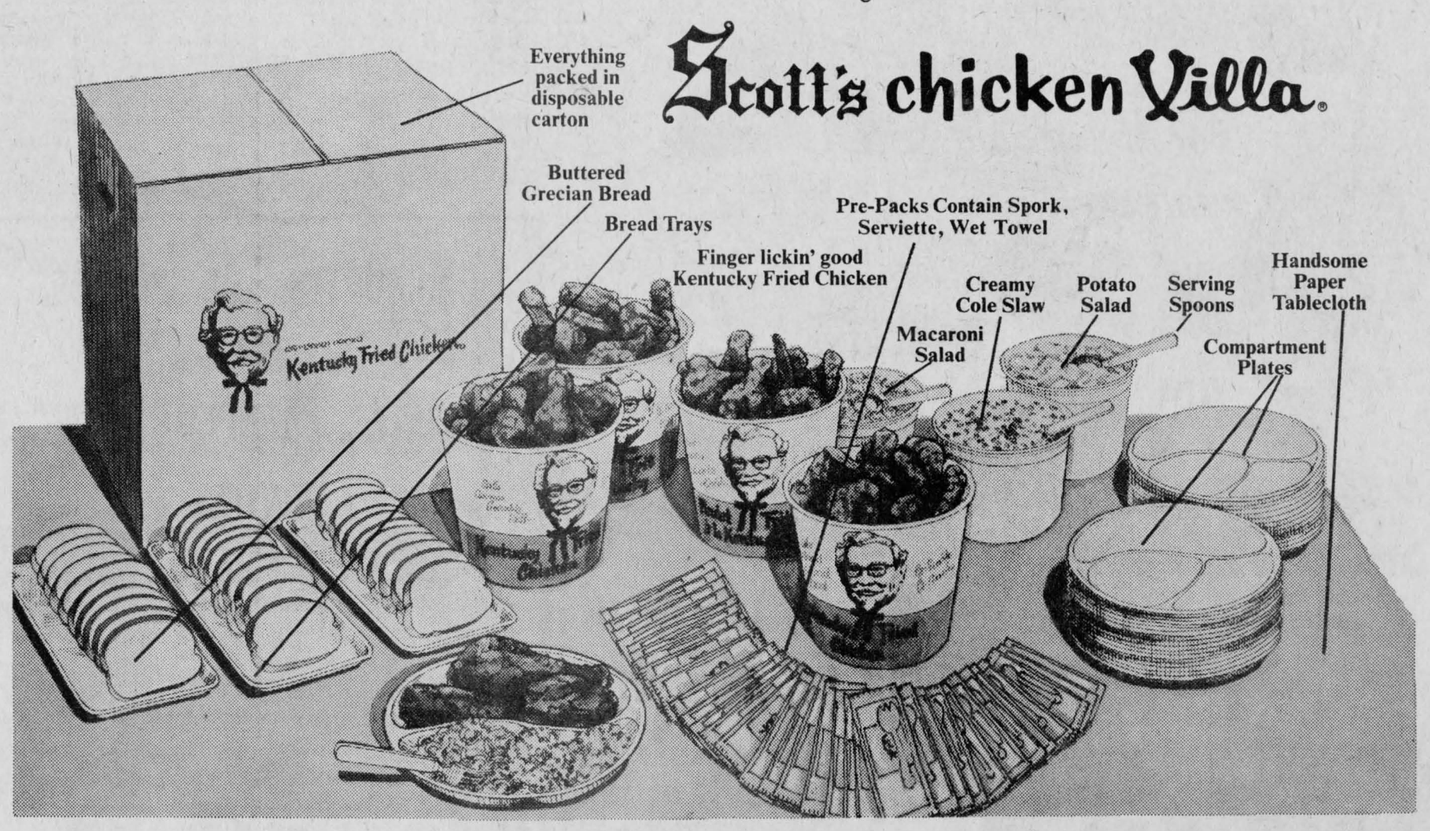

Scott's chicken Villa.

TEXACO SERVICE CENTRE

South side of 401, on Hwy 2

Also stores in Cornwall and Hawkesbury

Tel. 347-2670

Glens post two victories in weekend junior play

by Gary Shepherd

Raymond (Pee Wee) Poirier's Glens showed signs of returning to their old form on the weekend as they won both contests. At home on Friday night they posted a narrow 7—6 victory over the Morrisburg Lions and in Winchester on Sunday night they shut out the hometown Hawks by a 5—0 count.

At the Community Centre on Friday night, Ken Morrow's Lions jumped into a quick 3—0 lead early in the first period and it looked like a runaway, until J. T. Hay got the Glens on the scoreboard at 17:42 of the first frame. With just 15 seconds remaining in the opening frame Brian Reasbeck narrowed the count to 3—2.

Big Ken Blair tied it up at 14:12 of the second period and then both clubs exchanged goals until "Rookie" Norman Laliberte scored the winner for the locals at 16:35 of the final period.

Other Glens marksmen were Roch Lajoie, Robert Boisvenue, and Rod Shepherd, all with singles.

Kevin Duval had four goals for the Lions with Chuck Lawlor and Brian Rutley adding singles.

Referee Carman MacMillan handed out 19 minor penalties with the Glens accounting for ten of these.

In Winchester on Sunday, the Alexandrians controlled the play throughout the game enroute to their 5—0 victory. For Dennis Delaney in the Glens goal, it was his second shutout of the season.

Robert Boisvenue scored twice for the Glens while Ken Blair, Brian Reasbeck and J. T. Hay added singles.

Glens see action this Friday, Dec. 6th at the Community Centre when they play host to the Cardinal Broncos. Game time is 8:30 p.m.

Oldtimers had close game at Maxville

Friday night at the Maxville arena Stormont Countrymen defeated Maxville Millionaires 4—3 in the presence of a good crowd who turned out for this benefit contest played for Ron Beausoleil who was hurt recently in a motorcycle accident.

Scorers were: for Stormont, Willy McDonald, Keith McGregor, Dalt Ouderkirk and Ron Quenneville who came through with the tie-breaker which proved to be the winner with less than six minutes remaining in the game.

For the Millionaires, goals were scored by Len Landriault, McGill Landriault and Edgar Cuerrier.

Six penalties were handed out, three to each team by referee Dwayne McRae of Williamstown.

The game was a wide open affair with both goaltenders, Roger Perras of Maxville and Lou Beaulieu of Stormont, the reason for keeping the game close.

A return game will be played at the Finch Arena in the near future which should prove to be a good one between these two rivals.

Next games for the County boys will be next Saturday afternoon, Dec. 7th against Golden Eagle of Cornwall, which will be played in the new Char-Lan arena at Williamstown.

Sunday afternoon immediately following public skating at the Finch arena, the Osnabruck Oldtimers will be Stormont's opposition.

Named to junior all-star team

J. T. Hay, kicking specialist with the Ottawa Sooners, Canada's junior football champions has been named to the Ontario Football Conference's eastern division all-star team. The Sooners placed nine players on the all-star team.

In the Canadian junior championship game at Vancouver, Nov. 21st, Hay kicked three points in the Sooners' 17—4 victory over Vancouver Maralomas.



Mainly Sports



After a mediocre start this season our Jr. B Glens came up with two fine games on the weekend, displaying the hussle that kept them atop their division last year. This improved performance was mainly due to the return of Mike McCormick (after a stint with Cornwall Royals) and the capable leadership of J.T. Hay who played his first game Friday night after completing a very successful football season with Ottawa Sooners.

Fan support has been fair to date and in spite of poor hockey and adverse condition of the arena, 250 witnessed Friday night's encounter. Attendance will likely increase with this type of improved play. Several new faces are on Glens' roster with Paul Seguin a standout.

Elsewhere on the hockey scene, this area's contribution to pro hockey, Maxville's John 'Moose' Wensink, Green Valley's Blair MacDonald, and Ralph MacSweyn of Laggan, are not rating headlines.

Wensink, after making the NHL St. Louis Blues' line-up for a few games was sent to Denver Spurs of the Central League where he is accumulating more penalty minutes than scoring points.

Blair MacDonald, with Edmonton Oilers of the WHA, is on the limp with sprained ankle ligagments, suffered in a game at the Quebec Coliseum against the Nordiques two weeks ago. He should join his teammates soon.

Ralph MacSweyn who performed with Vancouver Blazers of the WHA last season, did not return to Vancouver in September. He reported to Richmond Robins of the AHL on a 10-game look-see basis and was recently signed to a one-year contract. He was that team's first captain in the 1971-72 season when it made its entry into the American Hockey League.

In a news release by the ODHA of a recent meeting, suspensions were assessed to several young hockey players of affiliated leagues, for spearing and butt-ending infractions. This, we feel, is a step in the right direction to curb these malicious and injuring tactics, detrimental to the game. Names, teams and leagues they play for are released to be published. Minor hockey associations should follow suit.

Sherbrooke Beavers of the QMJHL resumed play Sunday night after a week lay-off, recuperating from the tragic accident the team suffered a week earlier.

The accident took the life of an assistant captain of the team, Gaetan Paradis, 18, and injured 12 others, four of them seriously.

A capacity crowd was on hand for moral support at their first game and the team shaken emotionally as well as physically, rallied to a point they completely dominated the contest, beating Laval 7—1. Only in junior sport does such unity exist.

Broomball

Nov. 21, North Lancaster 1, Lochiel 0; Glen Robertson 5, Glengarry 0; Alexandria 6, Martintown 2.

Nov. 25, Alexandria 4, Glen Robertson 2; North Lancaster 7, Martintown 0; Lochiel 3, Glengarry 2, (overtime).

Nov. 28, Alexandria 5, Martintown 2; Glen Robertson 3, Glengarry 0; North Lancaster 3, Lochiel 1.

Standings

	W	L	So	Pts
North Lancaster	11	1	6	22
Glen Robertson	9	3	6	18
Alexandria	9	3	4	18
Lochiel	5	7	1	10
Martintown	2	10	2	4
Glengarry	0	12	0	0

Top Scorers

	G	A	P
J. P. Claude NL	15	6	21
D. Martin A	5	13	18
J. Hamelin GR	12	2	14
B. Leroux A	8	6	14
J. Vincent NL	7	7	14
P. Dumouchel NL	5	8	13
T. Robinson NL	5	7	12
M. Decoeur GR	6	5	11

Junior Play

Nov. 21, Martintown 1, Lochiel 0.

Nov. 25, Glen Robertson 2, Lochiel 0.

Nov. 28, North Lancaster 2, Martintown 0.

Standings

	W	L	So	Pt
North Lancaster	7	0	6	14
Glen Robertson	3	2	3	6
Martintown	2	4	1	4
Lochiel	0	6	0	0

Top Scorers

	G	A	P
H. Laferriere NL	2	7	9
T. Robinson NL	5	1	6
R. St. Denis NL	1	5	6

LADIES' BROOMBALL

	W	L	T	Pt
Sealtest	5	0	1	11
Green Valley	5	1	0	10
Hope's	4	2	0	8
Dalhousie	1	4	1	3
Bonnie Glen	1	5	0	2
Martintown	0	4	2	2

TOP SCORERS

Marilyn Robinson, Sealtest, 5
F. Blanchette, Green Valley, 4
Ginette Decoeur, Green Valley, 4
Betty Lacombe, Hope's, 3
Y. Blanchette, Green Valley, 3.

Suspensions dished out as ODHA discipline committee gets tough

At a meeting of the ODHA, held on November 13, the agenda was filled to overflowing with decision making and the balance of the meeting was taken up as the association handed out suspensions for infractions by area players.

As a result of meeting of the ODHA Rules and Discipline Committee, under the direction of chairman Don Swayne, the following action have been taken:

For spearing, 3 game suspension, Mike Gilpin, Gananoque G. Men Jr. B; Dan Colville, Athens Flyers Jr. B; Mike Kelly, Cornwall Mavericks Jr. B.; Allan Silmser, Cornwall Mavericks Jr. B.; Alain Leger, Cornwall Mavericks Jr. B.

For butt-ending, 3 game suspension—Dale Colledge, Brockville Tikis Jr. B.; Guy Gaumond, St. Isidore Eagles Jr. B; Gaetan Bourbonnais, Embrun 72's Jr. B.; Simon Underhill, Nepean Raiders Jr. A.; Luc Prud'homme, Rockland Nationals Jr. A; Paul Morgan, Winchester Hawks, Jr. B.; John Bingley, Cornwall Mavericks Jr. B.; Stewart Graham, Arnprior Packers Jr. B.; Denis Legare, Buckingham Beavers Jr. B.

For kicking at an opponent—3 game suspension—Tim Cassell, Morrisburg Lions Jr. B.; Yvon Plouffe, Buckingham Beavers Jr. B.

Bob Peterson of the Gatineau Srs. received a three game suspension for throwing a stick with intent to injure.

Gord Dillabough of the Morrisburg Lions Jr. B received a 20-game suspension for striking an official.

Paul D'Aoust of the Buckingham Beavers Jr. B, for spitting at an official, was suspended for the balance of the 1974-75 season including play-offs.

Junior hockey

Weekend scores in Junior loop:
Nov. 29th, Alexandria 7, Morrisburg 6;
Winchester 6, Long Sault 5;
Cardinal 8, Metcalfe 0.
Nov. 30—Cardinal 7, Metcalfe 3.
Dec. 1st—Morrisburg 9, Prescott 7;
Metcalfe 3, Cornwall 2;
Alexandria 5, Winchester 0;
Cardinal 4, Long Sault 4.

Up to date standings:

	W	L	T	P
Cardinal	6	1	4	20
Cornwall	8	3	0	18
Alexandria	5	4	1	12½
Metcalfe	5	6	0	12
Prescott	4	3	1	10
Morrisburg	3	5	2	8½
Long Sault	2	5	2	8
Winchester	2	7	0	5

Coming Games
Dec. 6th—Cardinal at Alexandria 8:30.
Dec. 8th—Alexandria at Metcalfe 2:15.

ADMHA

NOVICE
Dec. 7, 1974
6:15 p.m., 4 vs 1
Dec. 8, 1974
8:25 a.m., 2 vs 3

ATOMS
Dec. 7, 1974
7:00 a.m., 2 vs 1
8:10 a.m., 3 vs 6
9:20 a.m., 4 vs 5.

PEE WEE
Dec. 7, 1974
10:45 a.m., 1 vs 4
11:55 a.m., 1 vs 3
1:05 p.m., 2 vs 5

BANTAMS
Dec. 7, 1974
2:30 p.m., 2 vs 5
3:40 p.m., 1 vs 3
4:50 p.m., 1 vs 4.

MIDGET
Dec. 8, 1974
7:15 a.m., 4 vs 1
9:35 a.m., 2 vs 3.

This week at
The Joint
PENNY LANG
CANADA'S ANSWER to
BIG MAMA THORNTON
with
KENNY PEARSON
ON KEYBOARD
from J. J.'s full tilt
boogie band

NOTICE
GENERAL MEETING
ALEXANDRIA SNOWMOBILE CLUB
MONDAY, DECEMBER 9th
Board Room, Agricultural Office

CHARLOTTENBURGH TOWNSHIP
AUDITORIUM
PUBLIC SKATING
Tuesday afternoon — 4 to 5 p.m.
Saturday evening — 7 to 9 p.m.
49-1c

COMMUNITY CENTER SCHEDULE
FRIDAY DEC. 6th—
4.30 p.m.—Free Skating
8.30 p.m.—Cardinal vs. Glens
SUNDAY, DEC. 8th—
7 to 9 p.m.—Public Skating
9.30 to 11 p.m.—Adult Skating
TUESDAY, DEC. 10th—
1.30 to 2.30 p.m.—Pre-schoolers
3 to 4.30—Free Skating
WEDNESDAY, DEC. 11th—
3 to 6 p.m.—Free Skating

CENTENNIAL DANCE
ST. MARTIN DE TOURS PARISH HALL
GLEN ROBERTSON
SATURDAY, DEC. 7th
OLD TIME and MODERN MUSIC
REFRESHMENTS and LUNCH ALL WELCOME

VIANDES
SABOURIN
MEATS
G. SABOURIN, Prop.
Main St. South — We Deliver — Tel. 525-1818

Grade A FLAMINGO TURKEYS, 24 lbs. up	lb.	59c
Fresh Lean MINCED PORK for Tourtieres	lb.	99c
LA BELLE FERMIERE TOURTIERE	lb.	99c
MAPLE LEAF BACON, vac. pkg.	lb.	1.39
MAPLE LEAF SMOKED PICNIC HAM	lb.	79c
CROSS RIB ROAST BEEF	lb.	1.39
SHORT RIB ROAST BEEF	lb.	1.19
BLADE or CHUCK ROAST BEEF	lb.	99c

Bergeron & Hope
Sporting Goods
55 Main St. Tel. 525-3688
For those cold winter outings
Ski wear and skis
Snowmobile suits and boots
Snow-shoes

Due to Monster Bingo at Sacred Heart Church there will be
NO BINGO
K. of C. HALL
ON SUNDAY, DEC. 8
ON DECEMBER 15th
JACKPOT $140
plus Monthly Draw
and drawing for
10 Christmas Cakes
on admission tickets

CANDIDATES and SPONSORS
9th ANNUAL
WINTER CARNIVAL QUEEN
CONTEST
The Richelieu Club of Alexandria is seeking young girl candidates, between the ages of 15 and 21 years old as at Feb. 1, 1975, to compete for the 1975 title of Carnival Queen.
Also required are sponsors for the above contestants. Interested parties, whether candidates or sponsors are requested to contact the following Richelieu members before December 15th, 1974.
Raymond Legault — Res. 525-1165
Robert Leroux—Res. 525-3772 Bus. 525-1433
41-43-45-tf

Kilts made to measure
Sporrans, Shean Dhus
Pipes, Reeds, Hose,
Scottish Jewelry,
Tweed and Tartan
Blankets, Novelties
Tartan Records
Top Prices for second-hand Bagpipes
DANSKIN'S
MAXVILLE
ONTARIO
17-tf

Raymond O'Connell
The SHOE SHACK
For the man in your life at Christmas
Pyjamas, robes, slippers, scarves and tuques
14 Main St. Tel. 525-1670

Come in and see the 1975's
SST
GUY'S SNOJET
Alexandria
525-3429
North Lancaster
347-3122

Grand Opening Dance
of the new
Cross-Country Ski Club
Sunday night, Dec. 15th
at the
Glengarry Golf Club Rooms
Casual wear — Good music
Everybody welcome
— Special feature —
SKI FASHION SHOW
For further information call Lloyd McHugh at 525-1019

SOCIAL and PERSONAL

Mr. and Mrs. Sheldon McLeod of Chesterville and Mr. and Mrs. Hugh P. McDonald visited with their uncles and aunts, Mr. and Mrs. Angus R. MacDonald and Mr. and Mrs. Sandy McGonnigal in Burnaby B.C. and Mr. and Mrs. Archie A. MacDonald in Seattle, Wash., also their sister, Miss Carole Anne Seguin. Carole graduated from Algonquin in May with diploma in bilingual secretarial science and is now employed by Johnson and Higgins Ltd. in Vancouver. Mr. and Mrs. Hugh MacDonald decided to settle in Vancouver and Hugh is employed with Metropolitan Life. Mrs. McLeod, Mrs. MacDonald and Carole are all daughters of Mr. and Mrs. Albert Seguin, McCormick Road.

Mr. and Mrs. Donald W. MacDonald, Glen Nevis, Miss Flora MacDonald and Archie MacDonald, Glen Norman visited on the weekend with Mr. and Mrs. Gordon Barclay in Morin Heights.

Mr. and Mrs. Roger Nepstead of Hawarden, Sask., are visiting Mr. and Mrs. John F. MacCrimmon, Mr. and Mrs. Kenneth Nixon and Mr. and Mrs Rod MacLeod.

Mr. and Mrs. Arthur Maclaren were in Montreal on Sunday to visit with Sister Beatrice Macdonald who is being transferred this weekend to Halifax.

Weekend visitors of Mr. and Mrs. Lyall Costello in Ottawa were Denis Massie, Bonnie MacDougall and Susan Sabourin.

Weekend guests of Mr. and Mrs. Lloyd McHugh were Christopher McKenna, Berkley College, Boston and Mr. and Mrs. Bruce Wilson, Beaconsfield.

RUNWAY

SEW FOR CHRISTMAS
A LOVELY BRUSHED NYLON GOWN
SWEATER VESTS
or
LUREX SWEATER
Co-ordinates
Come in and see it all
Store Day Thurs. 9-9
Public Welcome
E. FERGUSON
Lancaster Tel. 347-2704
49-1c



ON THE PRODUCTION LINE—The Adult Rehabilitation Centre in Alexandria for mentally retarded adults appears to be firmly established and here we see Mrs. Bob Eadie, the motherly supervisor overloooking three of the workers. Gordon, left, Jackie, centre and Debbie right, place individual packages of Carnation instant breakfast into boxes. Another group does the packing.

—Photo by Mrs. Mervyn MacDonald

McCrimmon WI meeting

The November meeting of the McCrimmon Women's Institute was held at Lochiel Township Hall with 16 members present.

The motto "It is not enough to know the cost, be sure no quality is lost" was commented on by Mrs. Neil Blair. The roll call was "Name an industry of recent origin."

Twenty three WI members and 12 guests enjoyed the bus trip to the Ottawa Victorian Museum on November 6th. A donation is to be given for a new table for Lochiel Township Hall. Mrs. Keith MacMillan is to buy material for a quilt to be drawn in August.

Mrs. Lynus MacPherson, the delegate to the Area Convention, gave an excellent report. Delicious refreshments were served by the hostesses, Mrs. C. MacDonald, Mrs. L. MacLeod and Mrs. A. D. MacLeod.

The next meeting will be at the home of Mrs. Stanford MacCrimmon, on December 12th.

Will reside in Alexandria

FERLAND—LAUZON

Michel Ferland and Lise Lauzon were wed in St. Mary's Church, Green Valley on October 12th. He is the son of Mr. and Mrs. Robert Ferland of Quebec City and the bride is the daughter of Mr. and Mrs. Bruno Lauzon of Glen Norman.

The bestman was Normand Bourbonnais and the maid of honor was the bride's sister Nicole Secours. Bridesmaids were Lise Durand and Madeleine Lauzon. The flowergirl was Manon Charbonneau.

Guests were ushered in by Pierre Ferland and Guy Secours.

Following the wedding ceremony a reception was held at the Green Valley Pavilion. The couple will reside in Alexandria.

Bridge results on Sunday

Overall winners:
Lucille Lalonde and Maurice Lemieux
Maurice Lagroix and Dan J. McDonell
Raymond and Leo Lemieux
Claude Robinson and Roger Lemieux
Florence Villeneuve and Mary Jane Macdonald.

Funeral to be held Friday

A resident of the 9th Lancaster, Mrs. Joseph B. Sauve died Tuesday, Dec. 3rd in hospital at Valleyfield. She was 78.

Mrs. Sauve was the former Juliette Legault.

To mourn she leaves her husband, two sons and four daughters: Henry and Archille Sauve, Montreal; Mrs. Gerald Charlebois (Antoinette), Mrs. Jean-Louis Labadie, (Jacqueline), Rosemere, Que.; Mrs. Herve Latour (Cecile) Cornwall, and Mrs. Rolland Levac (Germaine) Dalhousie Station, Que.

One brother and two sisters also survive: Ernest Legault of Cornwall; Mrs. Clifford St. Onge, Mrs. Edward Montpetit, Lancaster.

The body is resting at the Morris Funeral Home and the funeral will be held Friday at 2 p.m. to St. Mary's Church and cemetery, Green Valley.

Class cancelled

Adult Dancing Classes will be cancelled at Martintown, Monday, December 9th. They will resume as usual, Monday, December 16th.

Garnet Upton died at 66

Proprietor of a garage business in Alexandria for over twenty years, Garnet Wilson Upton died at Hotel Dieu, Cornwall on Sunday, December 1st, following several months of serious illness.

He was born on June 15th, 1908 the son of the late Thomas Upton and his wife, Ellen Wilson, of Lancaster. On September 28th, 1946 he married Martha McGregor and they took up residence in Alexandria. He operated his garage until 1967 when ill health forced his retirement.

In addition to his wife, he leaves to mourn, one daughter Helen of Ottawa and one brother, George of Cornwall. He was predeceased by one sister and brother.

Members of the Maxville Masonic Lodge 418 conducted a service at the Morris Funeral Home on Monday evening. The private funeral service was held at the funeral home on Tuesday at 11 a.m. under the direction of Rev. Cyril Watson of Cornwall assisted by Rev. Lloyd Davies of Alexandria.

Burial was in St. John the Evangelist Church Cemetery in Lancaster.

Pallbearers were; Harold Stimson, Earl Bradley, Henry J. Ladouceur, George Osborne, Lorne Hall and Archie McRae.

Have joined scout council

The Boy Scouts of Canada, Cornwall District Council, held their 29th annual Dinner Meeting in November at St. Paul's United Church Hall, Cornwall.

Words of welcome were given by Rev. George Clifford. Host Group, Aime Leblanc, on behalf of Mayor Ed Lumley, Bryan Gordon, President of Big Brothers District Commissioner, John Plumadore urged the 120 people representing 10 district groups to continue the work of the Association in the coming year.

Special awards of appreciation were presented to Ann Collins, Steve Ayotte, Claude Roy, Roy Sayeau, with Don Collins, Scouter receiving his wood badge.

A new Committee was elected as follows: Ken Taylor, President; Frank Cooper, Vice President; Secretary, Mrs. Ken Taylor; Treasurer, Mrs. Lee Cassidy; Mrs. J. Elson, Financial Campaign; F. Kitchner, Badge Committee; George Sawinski, chairman, camp committee; Jay Sookman, Trees for Canada.

A special welcome was given by Ken Taylor newly elected president of the Cornwall District to the two new groups which have recently joined the Cornwall District Council. They are 2nd Alexandria, Mrs. K. Dicaire, chairman; 1st Maxville, Mr. Doug Nevin, chairman.



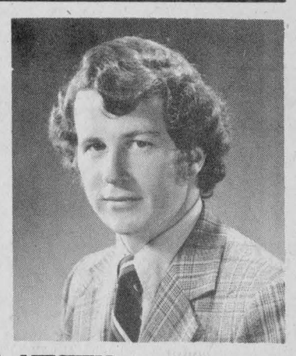

SANDILANDS—MITCHELL

Mr. and Mrs. John W. Sandilands of St. Hubert, Que., wish to announce the engagement of their eldest daughter, Linda Jean to R. Ian, son of Mr. and Mrs. John H. Mitchell of 1625 West 37th Ave., Vancouver, B.C. The wedding will take place in Vancouver on Dec. 28, 1974.

THANK YOU

My sincere thanks to those who supported me at the polls and worked on my behalf in the campaign.

REMI PRUD'HOMME
Insurance Agent
49-1c

OFFICIAL OPENING OF TAGWI SECONDARY SCHOOL

The Chairman and Trustees of The Stormont, Dundas and Glengarry County Board of Education do hereby invite all parents and interested persons to the Official Opening of Tagwi Secondary School, Avonmore, Ontario to be held on Friday, the 6th day of December 1974 at 2:00 p.m.

K. Fraser Campbell, Chairman of the Board
T. R. Leger, Director of Education
49-1c

20% to 40% discount on all gift items
Specials for this week
2 PC. SNOWMOBILE SUITS 36.00
1 PC. SNOWMOBILE SUITS 24.88
HELMETS, all sizes 16.99
SNOWMOBILE MITTS, On Special for 2.29
P & L CITY DISCOUNT
66 Main St. S. Tel. 525-3521
48-1c

Garry
THE BEST IN SCREEN ENTERTAINMENT
Wed. - Sat. Dec. 4-7
Charles Bronson in
"Mr. Majestic"
— also —
George C. Scott in
"Bank Shot"
(Adult Entertainment)
Sun. - Tues. Dec. 8-10
"The Big Family"
— plus —
"Moonskin"
ADMITTANCE RESTRICTED

"The MacLeods of Glengarry" 1793 to 1971
Why not a MacLeod Book as a Christmas Gift ?
Available from
J. K. MacLEOD, RR1 DALKEITH
Tel. 613-525-2029
49-2c

CHRISTMAS BAZAAR
BAKE SALE and TEA
at
BISHOP'S HOUSE
on
SUNDAY, DECEMBER 8
1 to 5 p.m.
Sponsored by St. Finnan's Parishioners
49-1c

Larry Hickman
The SHOE SHACK
Use our Lay-A-Way Plan now while selections are at their best. See me for suits, Sport Coats, Dress Slacks, Shirts and Ties
14 Main St. Tel. 525-1670

Jewelry GIFTS
See our fine selection of
°JEWELRY
°JEWELRY BOXES
°WATCHES
°CHARMS and BRACELETS
See our large selection of DIAMONDS
Lay-A-Way now for Christmas
Free gift wrapping
Desrosiers & Hope Jewellers
49 Main St. Tel. 525-2339

Menard Fairway Centre
ALEXANDRIA, Ont. TEL. 525-2207

BATHTUB BABY
Complete Baby, bathtub, blanket, bottle, sponge.
4.44

STOCK TICKER
A game for the whole family.
3.97

GIRLS' SWEATERS
Girls' Sweaters, Acrylic, crew neck, assorted colors. Sizes 8-14.
3.97

LADIES' HOUSECOAT
Long quilted nylon negligee, S-M-L.
9.88

MEN'S SWEATERS
Long sleeve Acrylic crew or turtle neck. Assorted colors, S-M-L.
7.77

SUEDE COATS
Girls' suede coats with detachable lining. Sizes 7 to 15.
49.88

RECORD PLAYERS
"Raggedy Ann" plays 33 and 45 records. Ideal for children.
26.97

Deluxe CAN OPENER
By Hoover, complete with knife sharpener. Reg. 21.95.
13.88

WESTINGHOUSE DISHWASHER
A gift for Mom.
299.95

SANTA CLAUS WAS PLEASED TO SEE SO MANY YOUNGSTERS ON SATURDAY. BEFORE LEAVING HE CHOSE TWO WINNERS: DALE McMILLAN and DANIEL SEGUIN

REMEMBER! OUR STORE REMAINS OPEN EVERY NIGHT (EXCEPT SATURDAYS) UNTIL CHRISTMAS.

A Special Gift will be given to everyone who cashes Family Allowance Cheque at our store

15th Anniversary Sale
FIRST SALE OF ITS KIND AT
MAIN
Textile Centre
LOOK FOR THE YELLOW SALE TAGS
SALE NOW IN FULL SWING
49-1c

Jewelry
Bruno Pigeon Jewellers
Accutron, Rodania, Bulova, Caravelle
Waltham and Timex WATCHES
A beautiful assortment of Diamond Sets
Birthstone and Family Rings, Jewelry Boxes
Crystal and Silverware, Cut Glass, Earrings
Razors, also Razor Repairs
Gifts for every occasion. Watch and Jewelry Repairs. Certified Watchmaker
13 Main N., Alexandria Tel. 525-4518

What cosmetics do you use?
Is it LOVE, DuBARRY, YARDLEY or MAX FACTOR?
Doesn't matter, we have them all.
More important,
we have qualified
cosmeticians to serve you.
So come in and discuss
your cosmetic needs
with our experienced cosmetician.
AVAILABLE NOW!
Wide assortment of gift sets for Christmas
ALEXANDRIA DRUG MART
5 Main St. Tel. 525-2525
47-TF

IGA the place



WE GIVE
GOLD BOND
STAMPS
WITH YOUR
GROCERY PURCHASE

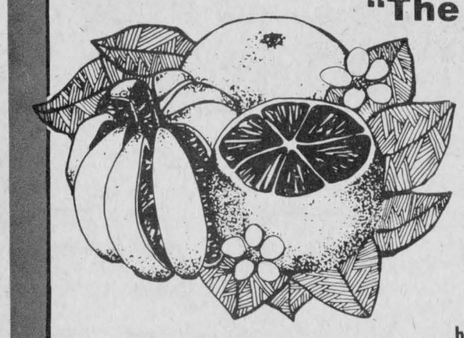

"The Original" Japanese
Mandarin Oranges
box $3.79



Ocean Spray "Late Howe"
Fresh Cranberries
2 1 lb. bag 88c

Florida Marsh
White Grapefruit 5 lb. bag ea. 89c

U.S. No. 1 Green
Pascal Celery size 24's 39c

California "SK"
Choice Lemons 6 size 140's ea. 49c

JOHNSTON'S
Fireside Logs ea. 98c

WE SELL CANADA APPROVED

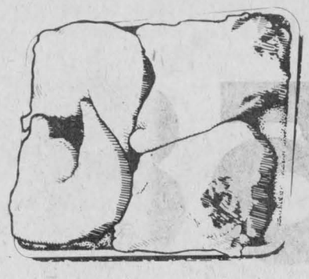

FRESH, BACKS ATTACHED
CHICKEN LEGS and BREASTS lb. 78c



BEEF CHUCK, SHORT RIB PORTION
BONELESS BEEF ROASTS lb. $1.38



FAMILY PACK (9-11 End Cut Chops)
LOIN PORK CHOPS lb. $1.08

BEEF CHUCK, BLADE PORTION
Boneless Steak or Roast 1.48

BEEF HIP, EYE OF ROUND OR
Cube Steaks lb. 1.98

TOP VALU
Sliced Bologna 1 lb. pkg. 88c

CUT FROM THE CENTRE
Loin Pork Chops lb. 1.48

SCHNEIDERS - ASSORTED
Self Serve Rolls 8 oz. chub 48c

TOP VALU - MACARONI & CHEESE
Bologna or Chicken Loaf 6 oz. pkg. 39c

Nabob GROUND COFFEE 1 lb. bag 99c

Mother Parker INSTANT COFFEE 10 oz. jar $1.79

Fireside REGULAR Marshmallows Ontario Stores Only 2 16 oz. bags $1

Top Valu FROZEN CONCENTRATED **ORANGE JUICE** 3 12 oz. tins $1

Valley Farm FROZEN **FRENCH FRIES** 2 lb. bag 39c

AIRWICK - NATURAL UNSCENTED SOLID
Air Freshener 5 oz. cont. 69c

FORMULA 409
All Purpose Cleaner 22 oz. cont. 89c

GLAD
Plastic Food Wrap 100 ft. roll 45c

SWEETHEART PINK
Liquid Detergent 2 24 oz. conts. 99c

DONALD DUCK - FLORIDA CHILLED ORANGE or
Grapefruit Juice 32 oz. jar 49c

AUSTRAL - CHOICE HALVES
Bartlett Pears 28 oz. tin 65c

BYE THE SEA
Chunk Light Tuna 6½ oz. tin 59c

Libby Alphaghetti 19 oz. tin 37c

PARIS PATE - ASSORTED FLAVOURS
Salad Spreads 6 oz. tin 69c

CLUB HOUSE - RED OR GREEN
Maraschino Cherries 6 oz. jar 55c

Crosby Molasses 53 oz. cont. 99c

DALTONS
Featherstrip Coconut 7 oz. pkg. 69c

DARE - CHOCOLATE
Chip Cookies 2 lb. pkg. 1.69

Baby Dill, Sweet Mix or Bread & Butter
Heinz Pickles 15 oz. jar 59c

LE GRAND JOS
Beans & Fixins 19 oz. tin 49c

LIPTON
Chicken Noodle Soup Mix 4½ oz. pkg. 33c

to shop during the festive season

GRADE "A" RED RIBBON BEEF

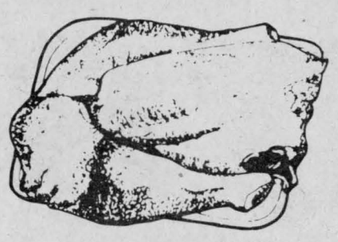

ONE WHOLE, FRESH FRYER
2½ to 4½ lbs.
CUT-UP CHICKEN lb. **58c**

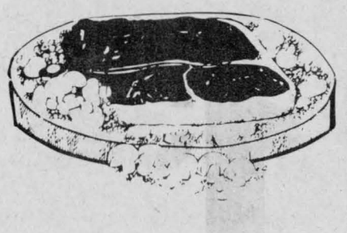

BEEF HIP, BOTTOM CUT
BONELESS ROUND STEAK lb. **$1.58**



CUT FROM THE PORK FLANK
FROZEN SIDE RIBS lb. **98c**

SCHNEIDERS, STORE PACKED
English Sausage lb. **1.08**

TOP VALU, STORE PACKED
Small Link Pork Sausage lb. **75c**

TOP VALU
Skinless Wieners 1 lb. pkg. **77c**

MAPLE LEAF
Skinless Wieners 1 lb. pkg. **89c**

MAPLE LEAF
Sliced Side Bacon 1 lb. pkg. **1.35**

TOP VALU
Sliced Side Bacon 1 lb. pkg. **1.25**

here's value

you can enjoy while shopping at IGA

SILVERDALE Standard PEAS **4 $1** 19 oz. tins

TOP VALU VITAMINIZED APPLE JUICE 48 oz. tin **45c**

FIVE ROSES all purpose FLOUR 7 lb. pkg. **99c**

COCA COLA **4 $1** 26 oz. btls. *plus deposit

E.D. Smith APPLE PIE FILLING 19 oz. tin **69c**

Viva - 2 Ply White or Assorted Colours BATHROOM TISSUE 2 roll pkg. **39c**

Scott Towels White or Assorted Colours PAPER TOWELS 2 roll pkg. **75c**

Libby FANCY TOMATO JUICE 19 oz. tin **19c**

SIFTO Iodized Table Salt 2 lb. pkg. **19c**

SILVERDALE 2 Cup Tea Bags **3** pkgs. of 50 **1.00**

SUNGOLD - ORANGE Flavour Crystals 5 x 3¼ oz. pkg. **89c**

UNCLE BEN'S Converted Rice 80 oz. pkg. **2.79**

WESTON Hot Bread in minutes **3** 16 oz. loaves **1.00**

PUSS N BOOTS - Assorted Flavours Cat Food 15 oz. tin each **22c**

BLACK DIAMOND - 24 Processed Single Cheese Slices 16 oz. pkg. **1.19**

MIRAGE - SOFT Soya Oil Margarine 1 lb. tub **79c**

Rowntree Family Pack Assorted Varieties Chocolate Bars pkg. of 4 **69c**

BAN - ULTRA DRY ASSORTED TYPES Spray Deodorant 6 oz. tin **89c**

MONTCLAIR Mineral Water 30 oz. btl. **37c**

PORCELAIN - STACKING Assorted Patterns Coffee Mugs 10 oz. pkg. **49c**

IGA

"the meat people"

WE RESERVE THE RIGHT TO LIMIT QUANTITIES TO AVERAGE FAMILY REQUIREMENTS

Supplied and Serviced By M. Loeb Limited

PRICES EFFECTIVE UNTIL CLOSING SATURDAY, DECEMBER 7, 1974

Spencerville land assembly plan criticized at counties council

The Ontario Government came in for considerable criticism over its plans for an industrial area in the Spencerville district at a meeting of counties council early last week. Claude Bennett, minister of Industry and Tourism and Minister of Housing Donald Irvine came under particular censure. They have both come to the fore since the government reportedly denied, then admitted knowing about a rumored 10,000 acre industrial park, being assembled in Edwardsburg Township.

"Irvine and Bennett told us some time ago they knew nothing," Williamsburg Township Reeve John Whitteker recalled. "Now they say they know."

"We're not a bunch of kids here. When they know something they should have guts enough to tell us," Reeve Whitteker said.

Keith Graham, reeve of Chesterville, entered the ring.

"Somewhere along the line we were taken down the garden path," he said, "If the press wasn't here, I'd say we've . . ."

Mr. Graham told council that when Mr. Bennett visited Chesterville recently, he was asked about Spencerville.

"He said he didn't know a thing and then turned red in the face," Mr. Graham said.

The reeve charged the provincial government had made a remarkable about face in planning policy for this area. He said the government had always blocked plans to turn sections of agricultural land into industrial land or land for housing developments, but that now everything had changed with the Spencerville controversy.

Mr. Graham said the Spencerville land assembly "suits the needs of a particular cabinet minister who claims he knew nothing about it." Spencerville is in Mr. Irvine's riding of Grenville -Dundas.

The outspoken Chesterville reeve added that Eastern Ontario was being told how to develop its land "the way some eggheads in Toronto want" and not the way the people here want.

Mr. Whitteker said he could not go along with the idea of a massive development for Spencerville. "Let us all have a bit of industry and spread the people around," he said.

Counties Warden Harold Brown offered a partial defence of both ministers and said he felt they had been sincere in denying any knowledge of the land assembly.

"I believe they were misled the way we were misled," he said.

"I think you're being generous," Mr. Graham suggested.

Mr. Whitteker said Mr. Irvine had to know what was going on.

Mr. Brown said he believed Mr. Irvine knew options were being taken on the land but was aware of nothing else.

In the legislature last week, Mr. Irvine said he could not confirm if the government was picking up the purchase options or whether the land would be acquired by the government for any specific use.

But outside the House, Mr. Irvine said that as the member for the area, he wanted the government to look at the possibility of buying the land for agricultural and industrial purposes. The land was recently assembled by private developers.

Since the possibility of a huge industrial park in Spencerville surfaced a few weeks ago, a number of officials at both county and city level have expressed fear that the development would severely hamper industrial growth in other eastern Ontario locations.

The severity of objections, however, is closely related to geography. United Counties councillors who represent townships closest to Spencerville see little wrong with the sudden prospect of economic independence.

"I don't see too much wrong with it," Mahlon Zeron, reeve of Matilda Township, told council. "I'm just sorry they didn't come down a few miles farther east to Matilda."

Reeve Zeron said the "thing that makes me mad" was not the idea of development but the idea that the government too often stops developments that would take away industrial land from Eastern Ontario "while all the best agricultural land in Western Ontario is under cement."

Ewart Simms, reeve of Mountain Township, also saw the development in a positive light.

"Every municipality on our side has to benefit," he said. "Why isn't it a good thing? How far would it be for people from Cornwall to drive to work?"

Heavy damage in collision

Two cars were heavily damaged on Sunday, November 24th when they were in collision on Highway 34, one half mile north of County Road 25.

Thomas Ross of Bainsville was proceeding south on the highway when a vehicle driven by Jean Marie Ouimet and parked on the side of the road, reportedly pulled out in front of him.

Damage to the Ouimet car, a 1972 Mustang was $2,000 and the Ross car, a 1970 Chev, suffered $1,000 damage.

South Branch road residents object to land negotiations

A large delegation of landowners along the South Branch Road met United Counties council roads and bridges committee Tuesday of last week to protest the method of buying land, the amount offered in payment of land and the manner of going about the widening of the road which leads west from Williamstown.

The delegation with Robin Wall as spokesman, was heard by the roads committee under the chairmanship of William Cumming of Lancaster.

"Not only are the low sums offered unrealistic in today's market, but the initial approaches made hardly inspire confidence and trust in our elected officials.

"Owners have been asked to sign documents at the door without witnesses. In some cases apparent misrepresentation has been used in an effort to make owners part with their land.

Several members of the delegation addressed council, when Mr. Cumming invited any interested parties to speak. The objections of some centred on damage to land and property, drainage and area taken up.

Others objected on the grounds that the new road would destroy much of the scenic beauty of the old road. "Why not widen the Glen Donald road?" one of the delegates asked.

"Most of the owners don't see why the road has to be widened to this extent," said another.

Some landowners protested they have moved out from the city to get peace and quiet and don't want the road changed at all. Others protested that the changes proposed would take most of their lawn frontage and leave them with the house alongside the asphalt.

"A new road would be a raceway, a disastrous thing," exclaimed one delegate.

Mr. Cumming thanked the delegation and said the matters presented would be taken into consideration when the advisory road committee reports to the suburban roads commission, which is actually the responsible authority for the road in question.

Both Mr. Cumming and Warden Harold Brown indicated that the county policy on compensation for areas of land taken up is under review and admitted that it had been unrealisticly low according to present values.

SUBSCRIBE TO THE GLENGARRY NEWS

BINGO
AT FRATERNITE
ALEXANDRIA INC.
EVERY FRIDAY
JACKPOT $160
DOOR OPEN
AT 7 P.M.
EVERYBODY WELCOME

Leo Paquette
Clothing
Now open till 9 p.m.
Monday thru Friday
Main St. Alexandria
Tel. 525-3698

JOANETTE TAXI
TWO CARS, WITH RADIOS
at your service
20 Victoria St.
Alexandria
Tel. 525-1266



Tel. Area Code 613
678-2016
ST. BERNARDIN
ONTARIO



MARLEAU GARAGE
SALES and SERVICE
case
DAVID BROWN
FARM and
INDUSTRIAL
EQUIPMENT
37-45

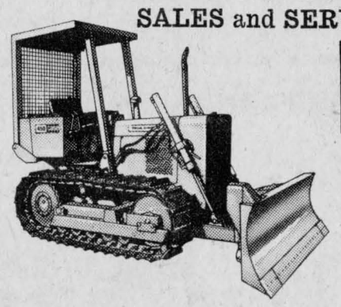

12 EASY WAYS TO BEAT WINTER.



Don't let the snow get you down this year. Clear those drifts *fast* with a Ford walk-behind snow thrower, riding mower, lawn tractor, or lawn and garden tractor.

Blow the snow away with one of the new Ford snow throwers. Shove the snow aside on your Ford riding mower with a big 40-in. blade. Move the snow even faster on a Ford lawn tractor or lawn and garden tractor equipped with a big dozer blade or high-capacity snow thrower. In all, there are 12 different models for snow removal.

We offer easy time payments. So don't hesitate. Pick out your Ford snow buster. Then sit back and let it snow!

Specials on walk-behind
Snowblowers from $435 up

Ford Tractors Equipment
TROTTIER BROS. FARM EQUIP. REG'D
Hwy 43, Alexandria Tel. 525–3120

BUTLER
Silage Distributor-Unloader
True 3-Point Suspension
No Drive Drum to Manhandle
No Weights to Adjust

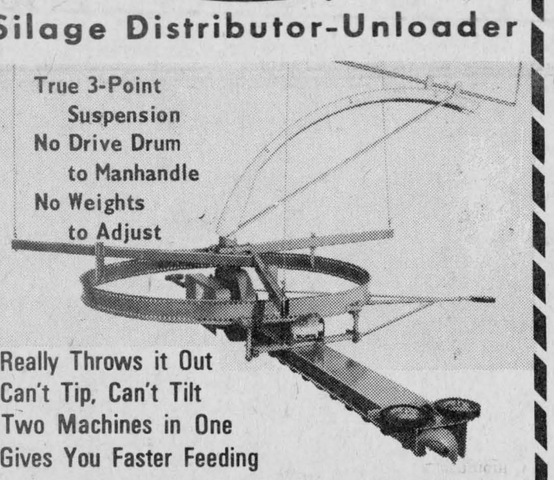

Really Throws it Out
Can't Tip, Can't Tilt
Two Machines in One
Gives You Faster Feeding
Single Chain Conveyor
Slab Silo
Cattle Belt Feeder
Stable Cleaner
YOU CAN COUNT ON US
L. LAUZON
Farm Machinery Dealer
57 Kenyon St. Tel. 525-1937

PARCOST
prescriptions at reasonable cost
PARTICIPATING PHARMACY
Alexandria Drug Mart
5 Main St., Alexandria
Tel. 525-2525

Factory Outlet Store
OPEN
Thursday and Friday
6 p.m. to 9 p.m.
SALE
STILL
ON





Coats
$15 up



LUCKY LEGS LTD
ARMOURIES HILL - ALEXANDRIA



News flash from the NORTH POLE
Visit Santa in his snuggery — Mill Square
Sponsored by the following:

MARCEL TV & FURNITURE
PINTO FOODS
HUB RESTAURANT
SHOE SHACK
LALONDE'S LADIES' WEAR
& FURNITURE STORE
MAIN TEXTILE CENTRE
GLENGARRY MOTOR SALES
BANK OF MONTREAL
LEMAY TV
BARBARA'S STORE
MRS. H. GIBBS, EATON'S
SIMPSONS SEARS
ALEXANDRIA STATIONERY
& TRAVEL AGENCY
CLEMENT FURNITURE
MISTER MANN
HANDY ANDY
ALEXANDRIA HOTEL
ALEXANDRIA DRUG MART
TABAGIE ST. DENIS NEWSTAND
GLENGARRY NEWS
BRUNO PIGEON JEWELERY
COSY INN
GLENGARRY SPORT SHOP
ALEXANDRIA DISCOUNT DEP'T STORE
ROBERT BEAUTY SALON
EUGENE OUELLETTE & SONS
FRANCOIS SEGUIN HARDWARE
CHEZ FRANCINE CONFECTIONERY
I.G.A. FOODLINER
ALEXANDRIA PIZZERIA
MELOCHE & SABOURIN
MacEWEN FORD SALES
HOPE'S AUTO PARTS
DESROSIERS & HOPE JEWELERS
BERGERON & HOPE SPORTING GOODS
DUBEAU CONFECTIONERY
STEDMAN'S DEPT. STORE
LEFEBVRE'S FOODORAMA
ROYAL BANK
FREELAND FLORIST
GARRY THEATRE

EDITORIAL

IT'S OUR OPINION

The sensible way to shop

Christmas is little more than two weeks away and even those of us who are apt to be laggardly in our approach to Christmas shopping must have started filling those gift lists.

Gifty buying is in full swing we know, from the raft of gift subscriptions of this paper that are being ordered. Local stores are already feeling the impact of Christmas shopping, we are also being told. This holds promise of a healthy local economy

Money earned in town or county does the community no good whatever when spent in the city stores. Those expenditures are a drain on our collective prosperity. On the other hand dollars spent for local goods and services help everyone they touch as they circulate through the area. They can help make up tax arrears, swell givings to church or charitable causes, recreation and a hundred other demands your businessman friend is called on to meet.

Possibly you will find more choice on the counters of city stores, but even though the price be a bit better, travel expenses on these shopping sprees more than make up for the few cents volume buying might have saved you. Buying at home will also keep you clear of the madding throng of pushing, shoving shoppers and the harried clerks one finds in the large department stores.

Christmas is coming on apace. That gift list may be beginning to worry you. The quickest and easiest way we have found to fill it is in your local stores. Get to it!

It smacks of self-interest

Municipal elections and those concerning boards of education will be over before this edition goes to press. One aspect of the election campaigning we think is worthy of observation, though, if only because it strikes us as an unfair practice that is totally undemocratic and smacking of blackmail.

The front page of the Ottawa Journal, one night last week, carried a story listing those candidates for trustee posts on the Ottawa Board of Education who were recommended to the ratepayers by the teachers employed by the board. The report noted selection of the best possible candidates was made by teachers' committees and followed both written and personal interviews with candidates.

It is possible these judgments by the teachers on candidates destined to be their employers were made in good faith and in the interests of better education. Just as much a possibility is that one of the strongest unions in the province was exerting pressure on potential trustees to learn the calibre of their make-up and judge how co-operative each might be in later salary negotiations and fringe benefits. Past performance of incumbent trustees was no doubt also being weighed. Those who had not played ball might be black-balled in this pre-election assessment of trustee qualifications.

That is putting the worst interpretation on the aims and objectives of these Ottawa teachers, but there is evidence to suggest selfish interests were being served.

One Roy Bushfield is the first trustee reported to be unsatisfactory to the teachers. It may be by coincidence or design, but the story immediately above this Journal report on the teachers' recommendations notes that the Ottawa Board of Education is being asked for a 75 per cent pay increase by the teachers.

And the trustee who made public these demands was none other than the same Mr. Bushfield. The information had been obtained at an 'in camera' meeting of the board, but Mr. Bushfield felt the public had a right to know what was happening to their tax dollars.

What the final wage agreement will be is not the argument here. In a screwy society that pays street cleaners as much as $17,000 per annum, the good teacher should be worth at least double that number of our ever-cheapening dollars. Even at $30,000 he, or she, might feel cheated, though, as those demands feed inflation.

What we see unsavory, whether intended or not, is a group of people paid from the public purse promoting to the voters the candidates they prefer to be their employers. It is another form of union tactic we deplore.

The answer to our prayer?

The old Toronto Post Office was hard hit by fire last week and there are those who probably do not mourn its destruction. No doubt many Post Office employees can be counted among those who have accepted the loss with equanimity and then there probably are some 400 publishers of weekly newspapers in Ontario, and countless other users of the mails, who hope that that fire will result in better postal service.

It is sadly overdue.

A third of the billions of pieces of mail being serviced in Canada in a year were reportedly being processed through that Toronto office. Millions of mailing pieces, from airmail letters to free advertising flyers, were being handled daily in that main office and the very volume might have been impossible to service even by a willing, disciplined group of mail sorters and carriers. The members of the postal unions in Canada's larger cities are more prone to strike and strife than the provision of a day's real work for a day's pay.

Publishers of weekly newspapers are keenly aware of the slow service their second-class mail receives in all the large city distribution centres. Our newspapers can await forwarding for days and even weeks in Montreal, Ottawa, Vancouver and other cities. Toronto service is the worst, because of the volume, no doubt; and we have suggested editorially that a lot of that mail, including copies of this paper headed for Western Ontario, should by-pass Toronto just as Highway 401 so advantageously does.

Perhaps this fire in the main Toronto Post Office will result in a fresh approach to handling the mails heading that way. If it doesn't, Ottawa had better think in terms of another type of firing; one that will get rid of all the dead wood in the Post Office department. The termites have been busy there so long, the firing should be as explosive as a gasoline bomb.

Asking for the moon

Ontario's civil servants are, to say the least, an ambitious lot. Pressing for wage increases, they have declared they will stage an illegal strike in January if their demands are not met. And what are their demands? No less than 61.5 per cent increase over their present wages, notes an editorial in the Wingham Advance-Times.

Along with many other unions which are making similar, though less costly demands, the civil servants are seeking a settlement which would set the precedent for an economic convulsion with repercussions in every aspect of our daily lives. Witness, for example, the desperate plight of Great Britain, where organized labor has brought a proud nation to its knees and the brink of ruin.

The attitude which says "I'll get mine first" is understandable when inflation reduces the purchasing power of the pay cheque dollar—but those who are so insistent on looking after themselves have not lived through a total economic depression, a time when the average person faces not only curtailment of his purchasing power, but abject want of even the necessities of life.

If a 60 per cent increase became a pattern for wage settlements small businesses by the thousands would founder and unemployment would reach such proportions that we would be hurled right back to the conditions of the mid-thirties.

THE GLENGARRY NEWS
A member of the Canadian Community Newspapers' Association
Ontario Weekly Newspapers' Association
Audit Bureau of Circulation
THE NEWS PRINTING COMPANY
P.O Box 10, Alexandria, Ontario, K0C 1A0 — Telephone 525-2020
EUGENE A. MACDONALD — EDITOR AND PUBLISHER
SUBSCRIPTION RATES: $7.00 per year; $8.00 per year in Canada, beyond the 40-mile zone $9.00 per year U.S.A. and Foreign — Second class mail registration No. 1302



ITEMS OF AULD LANG SYNE . . .

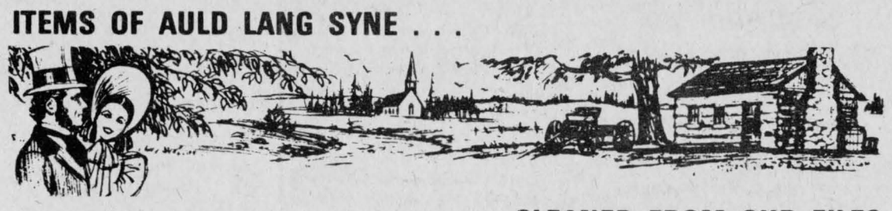

. . .GLEANED FROM OUR FILES

TEN YEARS AGO
Thursday, Dec. 31, 1964

A Stewart's Glen farmer, Dan MacRae suffered serious injuries Friday when caught in the power take-off of a tractor. He suffered fractures of both legs and other injuries. Another farmer in that area, Stewart Arkinstall had been less seriously injured a few days earlier in a similar accident. —A Cornwall driver of a car reported stolen at Montreal, died early Saturday when his car left Highway 34 at the Guaytown curve. A young hitchhiker suffered a broken back. —Glengarry Clan MacLeod plans to erect a cairn next summer on the Dalkeith road to memorialize first coming of clan members to Lochiel in 1795. Frank McCormick of Alexandria, will supervise its construction.

TWENTY YEARS AGO
Thursday, Dec. 2, 1954

A bear cub was shot at Glen Nevis last week by Arthur Emond. —After 43 years' service with the CNR, R. J. Watt of Alexandria has retired. He was a conductor on the Montreal-Toronto run for the past 10 years. —Donat Boisvenue of Alexandria won a still running 1915 Model A Ford raffled by Glengarry Legion Branch, Apple Hill. —G. G. Aubry has been elected president of the Curling Club, succeeding Wilfrid Menard.

THIRTY YEARS AGO
Friday, Dec. 1, 1944

Only in Alexandria will there be an election following Friday's nominations. Mayor Romeo Rouleau is being opposed by Elie David; Reeve J. D. McPherson has won an acclamation in that post and nine are seeking council seats. They are Harold Stimson, Lewis Greenspon, Duncan Morris, A. W. Trottier, George Simon, Raoul Clement, Dr. M. Markson, George Lefebvre and Jos. Dore. Four are seeking two PUC seats, Louis Shepherd, Armand Lacombe, J. J. MacDonald and Bruno Brunet. —In Charlottenburgh, Wilfred McDonald steps up to the reeveship succeeding Howard Ross, retired. —Missing after air operations October 30th, Pilot Officer Alban Ranger of Dalkeith, is now reported a prisoner of war in Germany. —Duncan Stewart of Stewart's Glen, fractured his ankle while operating a steam engine on the farm of his uncle, N. M. MacLeod of Skye. —Florence MacDonald of the Glengarry Telephone staff, fractured her leg, Monday, in an auto-buggy collision.

FORTY YEARS AGO
Friday, Nov. 30, 1934

A contest for the mayoralty will be held in Alexandria with J. G. Sabourin opposing J. A. Laurin; E. A. MacGillivray is unopposed as Reeve and there will be no contest for council seats. Archie McKinnon and Alex McEwen seek the reeveship in Kenyon where there are contests for all offices as well as a vote under the Liquor Control Act. —A highly esteemed Maxville couple Mr. and Mrs. Peter F. MacEwen celebrated their golden wedding anniversary quietly at their home, on Tuesday, November 27th. —Mrs. Bella Barrett of Williamstown, broke her right arm and left wrist in a fall last Thursday, while Mr. Vout was removed to hospital in Cornwall after suffering severe injuries in a fall.

FIFTY YEARS AGO
Friday, Dec. 5, 1924

At a meeting of Glengarry Presbytery of the Presbyterian Church in Canada, held on Tuesday, it was reported fifteen ministers had signed a declaration stating their intention to enter into the United Church of Canada. —The carriage house and granary on the farm of Estate S. Carter, Dominionville, were destroyed by fire last Thursday evening. —Reeve Alex J. McEwen of Maxville, has purchased the Munroe farm from D. H. Kennedy. —Provincial Police headquarters at Ottawa, is being transferred to Cornwall, and Constable Arthur Reipert will open a new station at Lancaster. —J. J. McMaster of Laggan, who has an enviable reputation as a breeder of purebred geese, this week won prizes with his eight exhibits at the Ottawa Winter Fair. —Mr. and Mrs. Dan Robertson arrived at Maxville from Vermillion, Alta., and will shortly take possession of the farm he purchased from Duncan F. McRae.

SIXTY YEARS AGO
Friday, Dec. 4, 1914

A complimentary luncheon was tendered C. L. Hervey and the directors of the Glengarry and Stormont Railway Company at Williamstown on Monday on the occasion of the completion of the railway from St. Polycarpe to Cornwall. —Valentine's orchestra of Montreal, supplied fine music for the grand St. Andrew's Ball, held in the Armouries, here, on Friday, under the auspices of the Highland Society. —Ernest McEwen and family arrived from the West last week to spend the winter with relatives at Maxville. —D. Campeau has disposed of his hotel at Glen Robertson to I. Sauve who will conduct a temperance hotel and livery. Mr. Campeau had bought the Levac hotel

(Continued on page 12)

The ride may be over

(The Renfrew Mercury)

The recession or depression that the world is heading into hasn't reached most of us yet. While we are still in the inflationary whirl of high prices and climbing wages (60 per cent demanded by Ontario employees) the stock markets drop and brokers fold.

The automobile isn't selling too well and it is said the North American economy revolves around the car. As Chrysler, Ford and GM lay off watch the ripples spread.

It is hard not to be pessimistic about 1975 but economists don't agree on either what is wrong or on what should be done. One gets the feeling that no one is in the driver's seat, that whatever happens no finance minister, no government can do much to prevent a severe correction.

The next few years are going to bring many changes in our life styles. Oil which was apparently too cheap for two decades, has now become expensive and scarcer. We will have to adapt to using less. In the face of exploding populations in developing countries we will have to change our eating habits.

The sleigh ride may be over.

They'll Do It Every Time



LETTERS to the EDITOR

FARMERS NEED ENCOURAGEMENT!

The editor, R. R. 3, Dalkeith,
The Glengarry News

Your paper deserves much praise for its recording of Glengarry history. Would you permit a glance at the future?

If the dairy farms of Glengarry are sold and thus quit operating at the rate they have been in the last 10 years, they will be non-existent by the year 2025.

Dairy farmers (all farmers) desperately need encouragement from consumers, government, and industry. It is senseless to say that consumers can't afford dairy products (or eggs, beef, pork, etc.) because all the local stores are stocked full with unnecessary Christmas goodies which will be bought up in the next month; because the Grand National Drunks sponsored by the Grey Cup, and Stanley Cup, Associations are so popular, and even low income families can afford pop, cigarettes, beer and junk foods.

Urban escapees and speculators make very attractive offers at a time when cost of production is so high. Dairymen do not want to be richer than anyone else in the community. They just want to stay in production and make the necessary improvements for efficiency that are now obligatory.

Of course, farmers could sell out with the prospects that government or corporations, e.g. Kraft, take over completely. Then the price of milk would rocket because the employees of these two Canadian institutions put a price tag on their labor, something farmers have never done.

If milk be left out of the Canadian diet completely, then present occupants of Glengarry will suffer from brittle bone structure, shortened life span, poor eyesight. Their great grandchildren will have the same features as those children in India and Biafra who suffer from malnutrition.

Margo MacRae

DISLIKES MOBILE HOMES

The editor,
The Glengarry News

A difference of opinion appears to have arisen about the social admissibility in the beautiful county of Glengarry of that form of domestic accommodation known euphemistically as the "mobile home".

They have been defended by one of the municipal politicians as necessities to keep people out of the cold or as he is reported to have said "that people can afford".

They have been defended as being beautiful and architecturally desirable in the Glengarry countryside and in Charlottenburgh in particular.

They have been defended in the name of progress or to paraphrase G. B. Shaw "as the apex to which civilization . . . has painfully struggled up the period of time from a desert of savagery".

Further in their defence it may be said that they have proved useful on the frontier and on construction sites here and at the ends of the world, and for army camps, and in cases of disasters like floods and earthquakes and following wars, riots and insurrections.

It may also be said that they are cheap—in more ways than one—and also usually defended by those who live in them.

What then are their disad-

(Continued on page 12)



WITH OUR RAMBLING REPORTER

by Ed.

Stretching the truth won't make it last any longer.

FILTHY LUCRE

Way back when we were young, money was referred to as filthy lucre. There's an awful lot more of it around now. So plentiful is it, and so cheap the dollar, it threatens to consign us to an acute shortage of purchasing power, a depression that could be one too many for your Rambling Reporter to put up with.

The dirty '30's were something we doubt this generation would accept either.

If money was filthy lucre a half century ago what is it now in a time when in quantity it is being shipped over to Switzerland for a process of laundering that will make it clean enough for members of the Mafia, crooked politicians and other tax dodgers to quietly bring it home.

A grandson of Glengarry, Auditor General J. J. Macdonell noted one such incident in his report to Parliament. The revenue department allowed a millionaire 16 months between the time his records were seized and his tax returns were reassessed. In that interval he transferred most of his assets to Switzerland and the tax gatherers may be out 7.2 millions for income tax unpaid over a three-year period.

The department is considering prosecution for wilful evasion of tax but the millionaire's name was not released, said the A-G's report.

That was for the period 1966 to 1969 and we're wondering why this big shot wasn't dealt with long ago. How much he paid whom to keep his name out of the papers while moving his money to a safe spot in Switzerland is another question.

Tiny Switzerland has the filthiest lucre in the world stored away in hidden accounts. The fact that international financiers find those Swiss depositories so convenient is proof positive money is filthy lucre.

Ironic that the Swiss call their coinage the franc. They're anything but frank when it comes to money.

WILL THEY BE SAFE IN FLORIDA

Our Sports in the Glens columnist, Angus H. and his Bea headed south for their winter haven in Florida a week ago Monday in one of winter's first snowstorms. They may not have appreciated the road conditions but what a feeling of contentment must have been engendered by the realization they were heading down south to the sun and these would be the last snow-slicked roads they'd travel this winter.

Your Rambling Reporter can picture the pair arriving in Vero Beach just in time to get in on the Thanksgiving turkey repast and in a mood to be thankful they were already through what should be winter's worst slap at them. As a contrast, just picture what's in store for us.

Angus and Bea are out of the worst of it and we were envying them when our eyes fell on the headline in that night's newspaper. President Ford was lashing back in retaliation against Canadian beef import restrictions. He was coming up with quotas on beef and pork from Canada. We seemed to be well on the way to a trade war and Ottawa is also talking of heavy future restrictions on petroleum products that are in such short supply in the U.S.A.

Trade wars have triggered shooting wars and came the unpleasant reminder that our neighbors are heading into a depression. It took World War II to break the back of the last depression and might it be possible our long, undefended border could prove enticing to the money barons who resent Trudeau's economic nationalism and the new taxes that go with it?

What was that fuddle-duddle phrase President Nixon used on his tapes to describe our Trudeau?

Mind you, we're not figuring on a re-enaction of the War of 1812; but just in case, we're working on plans to save Angus and Bea, the Pelleys, the Paul Roys, the Jim Hills and even Len Bergmame and all those other Glengarrians who could be below

(Continued on page 12)

•SELL•RENT•SWAP•HIRE•BUY•SELL•RENT•SWAP•HIRE•BUY•SELL•RENT•SWAP•HIRE•

LOW COST CLASSIFIED ADS GET RESULTS

•HIRE•BUY•SELL•RENT•SWAP•HIRE•BUY•SELL•RENT•SWAP•HIRE•BUY•SELL•RENT•

1—COMING EVENTS

DANCE at Regional High School, St. Polycarpe, in aid of all snowmobile clubs affiliated with the Vaudreuil-Soulanges Federation, Sat., Dec. 7th at 8 p.m. Door prizes. Orchestra. Refreshments. Admission $1.50. 48-2p

YOU are cordially invited to a reception honoring Mr. and Mrs. Lionel Derouchie on their 25th wedding anniversary at the Canadian Legion in Cornwall, on Friday, Dec. 6th at 8:30 p.m. Orchestra and lunch. Music by the "Family Image". 48-2c

CENTENARY Dance at St. Martin de Tours Parish, Glen Robertson, on Sat., Dec. 7th. Old Tyme and Modern Music. Lunch and refreshments. All welcome. 48-2c

CHRISTMAS Bazaar, Bake Sale, and Tea, St. Andrew's Presbyterian Church, Maxville, Sat., Dec. 7th. Bazaar opens at 2:30 p.m., and Tea from 3 to 5 p.m. All will be cordially welcome. 48-2p

APPLE Hill recreation committee is sponsoring a turkey bingo, Tuesday, Dec. 10th, 1974, at 8 p.m., at the Apple Hill recreation centre. Everyone welcome. 49-1c

ANNUAL meeting of Glengarry Pipe Band, Dec. 13th, in Maxville Community Hall. Pot Luck supper at 7:30 followed by annual meeting. Everyone welcome. 49-2c

COMING EVENTS AT THE BONNIE GLEN

For Reservation
Tel. 525-3078 or 525-2646

FRI., DEC. 6th
Alexandria Moulding Christmas Party. Private.

SAT., DEC. 7th
The children of Mr. and Mrs. Leon Clermont of Rigaud, cordially invite everyone to the 35th anniversary of their parents. Lefebvre's Orchestra of Valleyfield. Everybody welcome. Lunch and refreshments.

FRI., DEC. 13th
Glengarry Memorial Hospital staff Christmas party. Invited guests only.

SAT., DEC. 14th
Glengarry Transport staff Christmas party. Invited guests only.

SAT., DEC. 28th
A pre-New Year dance. Sponsored by the Glengarry All Stars. Orchestra, Sylvester and the Clansment. Lunch and refreshments.

NEW YEAR'S EVE DANCE
FIVE HOURS OF CONTINUOUS MUSIC, HATS, NOVELTIES & MANY OTHER SURPRISES. TWO BANDS, ALLEY KATS, modern music, etc., THE BRIGADOONS, Scottish, Irish and Old Time Music. Also Elaine, TV and recording star. Don't wait. RESERVE YOUR TICKETS NOW. LIMITED NUMBER OF TICKETS AVAILABLE. This includes buffet lunch. Adm. $6.50 per person. Phone 525-2646 for tickets.

COMING EVENTS AT THE GREEN VALLEY PAVILION

For Reservation
Tel. 525-1079 or 525-1255

SAT. DEC. 7th
Mr. and Mrs. Rheal Decoste and Mr. and Mrs. Euclide Ouimet cordially invite relatives and friends to a wedding reception in honor of Mr. and Mrs. Jean Marie Ouimet (nee Edna Decoste) at Green Valley Pavilion. Riviera orchestra. Lunch and refreshments.

SAT., DEC. 7th
Centennial Room, Glengarry Motor Sales Christmas party.

SAT., DEC. 14th
Brown Shoe Christmas party.

SAT., DEC. 14th
Centennial Room, private wedding dinner for Mr. and Mrs. Tim Gadbois, (nee Lucille St. Pierre).

SAT., DEC. 14th
Centennial Room, Roy's Garage Christmas party.

NEW YEAR'S EVE PARTY
AT THE GREEN VALLEY PAVILION, sponsored by St. Raphael's Parish, TUES., DEC 31st. Riviera Orchestra. HOT BAR-B-Q AND SMORGASBORD. LIMITED NUMBER OF TICKETS AVAILABLE. RESERVE YOUR TICKETS NOW. Adm. $6.50 per person. Favors for all. WE INVITE YOU TO A GOOD TIME.

1—COMING EVENTS

EUCHRE party in Glen Sandfield Hall on Dec. 12th, at 8:30 p.m. Lunch served. Admission 50c. Everybody welcome. 49-1c

ANNUAL meeting of the Glengarry Holstein Club, Tues., Dec. 10, at 11:00 a.m. to 3:30 p.m., Green Valley Pavilion. Lunch available. Guest speaker, Graham Hooper, KCAT, subject, Kemptville Calf Raising Program on Sour Colostrum and other dairy cattle management programs. All dairymen welcome. 49-1c

2—BIRTHS

MacDONALD—To Dr. Floyd Duncan MacDonald and Rachel on Nov. 19th, 1974, a son, Duncan D., birth weight, 9 lbs 8 oz. A grandson of the late Duncan D. MacDonald of Glen Norman.

7—CARDS OF THANKS

DESJARDINS —My sincere thanks to friends who sent flowers, mass offerings and other expressions of sympathy at the time of the death of my father, Jacques E. Desjardins of Papineauville, Que.
—I. (Al) Desjardins,
Alexandria 49-1p

MacMASTER —My sincere thanks to all those who visited me and sent cards while I was a patient in Smith's Clinic, Hawkesbury. Also, special thanks to all the staff and Dr. McCall.
—Mrs. Gregor MacMaster,
R. R. #5, Alexandria 49-1p

MY sincere thanks to all who visited, telephoned, sent cards, flowers and gifts during my recent stay at Smith Clinic, Hawkesbury. Your special kindness and attention will always be treasured.
—Jean Brodie,
Vankleek Hill 49-1c

O'DONOVAN—We wish to thank those friends and neighbors of Elizabeth O'Donovan who expressed their sympathy at the time of her death.
—Ronald and Aletha Shirtliff,
Toronto 49-1c

JAMIESON—my sincere thanks to relatives and friends for their gifts, cards and visits while I was a patient in Glengarry Memorial Hospital. Thanks also to the nurses and staff, Dr. Roman, Dr. Leroux and the clergy for their kind attention. We also wish to thank all who prayed for our little grandson Gregory when he was so ill. Your kindness will be long remembered.
—Mrs. Hazel Jamieson,
Glen Sandfield 49-1c

MacDONELL —My sincere thanks to relatives and friends, for gifts, cards and visits, while I was a patient in Hotel Dieu Hospital. Special thanks to Dr. McLean, nurses and staff, 3rd floor north.
—Mrs. Allan L. MacDonell,
Green Valley 49-1p

MacGILLIVRAY—I wish to thank my many neighbors, friends and relatives for their cards, good wishes, gifts and flowers while I was a patient at Smith Clinic in Hawkesbury. Also thanks to the many kind people who sent cooking to our home. Your kindness is appreciated.
—Mrs. Elbert MacGillivray,
Dalkeith 49-1c

8—IN MEMORIAM

MacLEOD—In loving memory of a dear daughter and sister, Allie, who was killed accidentally, Dec. 3, 1972.
Always lovingly in our thoughts.
—Sadly missed by Mother, Della, Cassie and Ruth,
Dunvegan 49-1c

MUNRO—In loving memory of a dear father and grandfather, Hugh D. Munro, who departed this life November 25, 1971.
Never more than a thought away
Quietly remembered every day
No need for words, except to say
Still loved, still missed in every way.
—Lorne, Mamie and family,
Alexandria 49-1p

9—PERSONAL

GENEALOGY research done in Glengarry for both land and church records at reasonable rates. Write Alex W. Fraser, R. R. #1, Lancaster, Ont., Canada. K0C 1N0. 45-6p

FRED'S CONSTRUCTION
Roofing, Additions, etc.
Interior as well as exterior
Tel. 524-5572
48-8p

9—PERSONAL

PERMANENT hair removal by trained specialist, Studio Pauline Electrolysis. Private location, 3 miles east of Fassifern at Lochiel Corners. Free consultation. Tel. for appointment and information, 525-1104 or 525-2296. Mrs. Pauline Slater. 40-tf

Attention Farmers
We pick up your sick, crippled and dead animals
7 days per week
Prompt Service
MACHABEE ANIMAL FOOD, LTD.
St. Albert, Ont.
We accept collect calls
Tel. Crysler 613-987-2818
27-tf

J. DUBUC, O.D.
J. FOURNIER, O.D.
OPTOMETRISTS
Wednesday 9 a.m. to 6 p.m.
21 Main St. Alexandria, Ont.
Above Alexandria Stationery store
For appointment Tel. any day between 9 and 6 — 525-2753
tf

ATTENTION FARMERS !
We pick up dead and crippled cows and horses
HANS RUHL PET FOOD
RR2 Vankleek Hill
613-678-5927 — 613-678-5129
27-tf

Dental Laboratory
Louis J. Hebert C.D.T.
and
Denturist
Dentures, partials, minor repairs immediately.
19 COSSETTE
VALLEYFIELD, QUE.
Appointments:
Day 514-373-9392
Night 514-373-9920
17-tf

FULLY AIR—CONDITIONED
Ride a Wee Inn
RESERVE NOW FOR BANQUETS, MEETINGS
HUB RESTAURANT
Tel. 525-2264
42-tf

FOR LOW COST DENTURE SERVICE
THE CORNWALL and DISTRICT DENTAL SOCIETY
announces that
DR. NELSON LAFRAMBOISE
820 McConnell
Tel. 933-6021
IS A PARTICIPANT IN THE LOW COST DENTURE SERVICE
13-tf

10—LOST—FOUND

FOUND, a pocket size Kodak, found in vicinity of North Lancaster. Tel. 347-3050. 49-1c

FOUND, ring in Alexandria. Owner may claim same by identifying and paying for ad. Tel. 525-3456. 49-1c

FOUND, in Alexandria, white poodle, female, about 2 yrs. old. Tel. 525-1915. 49-1c

12—ARTICLES FOR SALE

THREE wringer washers, good condition. $25 each. Tel. 525-3837. 49-1c

THOR wringer washer and Lewit vacuum cleaner, like new. Tel. 347-2739. 49-1c

GUITAR and amplifier, $50. Tel. 527-2841. 49-2c

TWO end tables and one coffee table, colonial style with drawers, electric range, basement sink. Tel. 874-2104. 48-tf

12—ARTICLES FOR SALE

GAS stove and gas space heater, both in good condition. Tel. 874-2419. 49-2p

MOTO-SKI, 28 hp, 1970 snowmobile; piano, upright Bell; baby's car-bed; stroller; crib, good mattress; pr. bowling shoes, size 8; portable organ and books. All above in good condition. Tel. 527-5656. 49-2p

1898 antique organ, $800 or best offer; 1973 Chaparal with sleigh $650. Tel. Cornwall, 933-2724 after seven p.m. except weekends. 49-2p

LEATHER Davenport, dresser, 6-piece dining room set, fridge, set of 4 wooden chairs, antique rocking chair, buffet, Hoover vacuum cleaner, lamps, assrt. wooden chairs, drop leaf table and cupboard. Shallow and deep well jet pump, like new, rug and underlay, size 9' x 12', china cupboard, 1968 Chev Impala, in good condition. Tel. 525-3956. 49-2p

NEW and used electric ranges, electric heater, space heater, chrome set, bedroom set, mattress and box springs, chesterfield set, lamps, coffee and end tables. Tel. 525-3378. 49-tf

BOX stove, antique wood stove, 2 oil furnaces, 1 Fairbanks engine, garden tractor with equipment. Tel. 874-2596. 49-1p

COLEMAN furnace, like new, 100 gal. oil tank. Tel. 525-3840. 49-1c

ANTIQUE bedroom set, walnut, in good condition. Dried flower arrangements and bell pulls of tartan, velvet or burlap. Nice Christmas gifts. Tel. 347-2734. 48-2p

SINGLE snowmobile trailer, in good condition, price $75. Emile St. Denis. Tel. 525-3093. 48-2c

SIX piece, bedroom set, a chest and a Christmas tree, 6 feet; all like new, and one new 19 piece cookware set. Tel. 525-1028. 48-2c

1 black seal fur jacket, size 38, in good condition. Tel. 525-3057. 48-2c

14—MOTOR VEHICLES

1966 Chev, 283 automatic, very good motor, good body, extra wheels, as is, reasonable. Tel. 347-2264. 49-1c

GMC 1-ton truck, 1971, rebuilt motor under guarantee, with horse box. Tel. 678-5236. 49-2c

PONTIAC (Pathfinder) 1958, original mileage, 53,000, as it is. Tel. 347-3026. 49-1p

1963 Chev Biscayne, good condition, power steering. Tel. 347-2806. 49-1p

1969 Cortina GT, and an accorion. Tel. 525-1463 48-2c

WINTER storage for car in centrally located garage. Tel. 525-1556. 49-1p

COME AND SEE THE
MERCURY SNOWMOBILES
Also
1974 ASST. USED MODELS
at
MAC'S MARINA
South Lancaster Tel. 347-2788
Open every day including Sunday and
Mon., Wed. and Friday evenings
48-tf

15—FARM PRODUCE

SCOTCH pine and spruce Christmas trees, Pierre Brunet, Tel. 525-2806 or 525-2056. 48-4p

CEDAR posts. Tel. 525-1076. 47-3p

MAPLE wood for fireplace or stove. Tel. 874-2137. 47-3c

APPLES
NEW CROP NOW SELLING
Natural Honey
Homemade Style Jams
Jellies and Chili Sauce
Candy Apple Kits
STAND OPEN DAILY
10 a.m. to 6 p.m.
MARLIN ORCHARDS
Highway No. 2 west of the Summerstown Road
Tel. 931-1213
37-tf

15—FARM PRODUCE

CHRISTMAS trees for sale, ¼ mile north of Alexandria on Highway 34. Tel. 525-3798. 49-2c

CHRISTMAS trees for sale, ¼ mile west of Alexandria, on Highway 43. Tel. 525-1111. 49-2c

25 acres mixed bush, 4 miles from Alexandria. Apply Fabien Stang. Tel. 525-1727. 49-1p

HALF beef, ready for your freezer. Prime quality. Tel. Vankleek Hill 678-5236. 49-2c

HAY for sale. L. Aulenback. Tel. 525-1271. 49-2c

HYDRO poles, 30 and 35 ft. long, corn crib poles, anchor posts and posts all sizes. W. J. McDonald, Tel. 932-2735. 40-tf

16—POULTRY—LIVESTOCK

3-year old Jersey cow, with or without half Hereford calf at side. Tel. Vankleek Hill 678-5236. 49-2c

READY for service sows and bred sows, also service boars. Tel. 347-2530. 45-tf

ROASTING chickens for sale, ready for freezer, 8 to 9 lbs. average, only 79c per lb. Denis Bourdeau, Bainsville, Tel. 347-2288. 48-1c

WILL board horse for winter months. Horse—$60 per month; pony—$40. Tel. J. Sutcliffe, 932-2689 for further information. 48-2c

ONE mare, three years old, Palomino, very quiet, and pony, three years old. 2,000 bales of good hay for sale, also lumber, consisting of 2 x 4's, pine and spruce, oak and ash. Tel. 528-4328. 49-1c

70 Red Rock, year old hens. Tel. 527-5573. 49-1p

TWO dogs to give away to good homes, one reg. Royal standard-bred poodle, with papers, the other mixed breed Labrador poodle. Tel. 525-2460. 49-2c

FOR sale, 1,500 lb mare, will work single or double, harness included if desired. Tel. 525-1918. 49-1c

19—PETS FOR SALE

5 registered White Toy Poodles, 8 weeks old. Tel. 525-3584. 48-2c

BOARDING kennel, heated sleeping quarters with individual outside runs, by day, week or month. Must show proof of rabies and distemper shots. Cliff Morris, Martintown. Tel. 528-4454. 47-4c

OLD English Sheepdog, Boxer, St. Bernard, Husky, Irish Setter, Doberman, Collie, Retriever, Lhasa Apso, Shich Tzu, (both shaggy), Schnauzer, Yorkie Westie, Poodle, Chihuahua. Prieur Kennels, Tel. 347-3420. 41-tf

19—PETS FOR SALE

GERMAN Shepherd puppies for sale. Ideal Christmas gift. Tel. 525-2403. 49-1c

4 Siamese kittens for sale, Seal Point, $10 each. Mrs. Wilfred Leroux. Tel. 527-5359. 49-1c

WANTED to give to good home, 8 month black male dog, good with children. Tel. 347-2541. 49-1c

BEAUTIFUL white toy poodle, 6 months old, purebred, $50. Tel. 525-2943. 49-1c

21—REAL ESTATE

WILFRED AMELL
REAL ESTATE BROKER
932-1611

ST. ANDREWS WEST, ONT.

Serving the Three United Counties. Contact us for all your Real Estate needs.

Simon Villeneuve	933-7741
Verna Rousseau	932-8283
Don Latreille	932-8341

45-tf

AJYLEX INC.
TO LET
ALEXANDRIA
1 Store
2 Offices
1 2-bedroom Apt., centrally heated
See
NORMAN LAPERLE
or
Tel. 525-3614 or 525-1267
48-tf

SECOND MORTGAGES
Rates as low as
14.98%
- Simple interest
- Cash available now
- Up to $10,000
- No bonuses or hidden charges
- Pay off at any time
- No prepayment penalty
- Enquiries welcome

HOUSEHOLD REALTY
Corporation Limited
HOUSEHOLD FINANCE
Corporation of Canada
363 Main Street
HAWKESBURY: Phone 632-2744
CORNWALL; Phone 933-0062
15 Second Street W.

20—FARM MACHINERY

CORN dryer, 400 bu., used 1½ seasons. Tel. 347-3076. 48-2p

MASSEY Ferguson pull type snow plough, Tel. 527-5776. 49-1c

21—REAL ESTATE

R VANDER HAEGHE
REAL ESTATE & MORTGAGE BROKER
145 Main St. S.
Alexandria
Tel. (613) 525-1642

ALEXANDRIA AREA
LOCATED JUST A FEW HUNDRED FEET FROM THE TOWN LIMITS, new 3 bedroom bungalow with garage in basement, drilled well and lot 122' x 158', an excellent buy for someone who wants low taxes, $29,000.

5 MILES EAST OF TOWN, NEW 3 BEDROOM BUNGALOW partially finished on 1½ acres, $14,600.

1½ MILES NORTH OF TOWN, 3 bedroom, storey and a half, with new plumbing, new wiring, new roof, and new masonite siding, $12,500.

FOR SALE OR FOR RENT, 2 bedroom, storey and a half, with new plumbing, new wiring, new electric heating, new roof, and new masonite siding.

LANCASTER AREA
150 ACRE FARM WITH LARGE 9 ROOM, 2 storey, brick home and barn, $55,000.

GLEN ROY AREA
40 ACRES, mostly treed, $8,000.

DALKEITH AREA
FRONTING ON A PAVED ROAD, 1 acre lot with well, $2,800.

GLEN SANDFIELD AREA
2 STOREY, 4 BEDROOM HOME, in very good condition, on 1 acre, $18,000.

21—REAL ESTATE

J. P. Touchette
(613) 525-2417
18-hole Mini-Put and golf equipment for sale. Can be moved anywhere.

Rest Home in area village. 30 acres of land, good business opportunity. Beautiful setting. Will accept trade-in.

GREENFIELD
Hobby farm, 65 acres. Land, no buildings, 135 acres.

NADEAU'S POINT
2 cottages on 1 lot on Lake St. Francis; one 2-bedroom and one with 1 bedroom. Terms.

RIVERSIDE LOTS
Choice variety at Bainsville on 26 acre estate. 1 2-acre lot at South Lancaster, nicest location on St. Lawrence River.

ST. ISIDORE
General store or could be auto parts. Will accept farm as trade-in.

SERVICE ROAD, LANCASTER
3 bedrooms, 2 bathrooms, living, dining, family room and sunroom. Furnished. On Lake St. Francis, indoor, outdoor fireplace.

CURRY HILL
4 bedrooms fully furnished with new double boat house. Can be winterized at little cost.

GLEN ROBERTSON
3 bedroom home, 2 storeys, garage, in excellent condition.

ALEXANDRIA
Lot on Kenyon St. W., on the lake.
Bishop St. N., 4 bedroom, 2 storey stately home, garage and shed, a real family home. Terms available.

HIGHWAY 43
61 acres, no buildings.

MAXVILLE
4 bedroom, 2 storey home on large corner lot.

J. P. TOUCHETTE
Alexandria, Ont. 613-525-2417
525-1267 39-tf

E. Vaillancourt
REAL ESTATE - IMMEUBLES
TEL. 613-525-3641 • ALEXANDRIA, ONT.

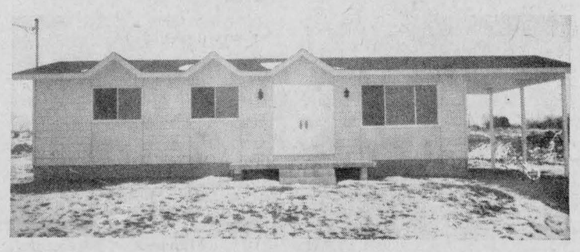

ALEXANDRIA, this fine 3 bedroom, electrically heated home, with carport, full insulated basement, double patio doors leading out to large back yard, own well water, spacious lot and ready to move into. Give yourself your best Christmas gift ever, buy this home now and spend Christmas in it. Reasonably priced with terms available.

VANKLEEK HILL area, compact, log frame home on ½ acre of land, in quiet area and near paved road. Has electricity and running water and is ready to move into. Outbuildings include 30' x 40' metal clad insulated building. Qualifies for V.L.A.

MARTINTOWN: Ninety acre farm with right-of-way to Raisin River. Has spacious full, two storey, 5 bedroom, frame home, partly modernized, 2 bathrooms, new forced air heating system and good supply of water. Outbuildings include good barn and stable. Reasonably priced with terms available.

VACANT LAND: We have an inventory of parcels of land of various sizes, location and price.

INQUIRIES solicited on the above and our many other fine listings. For further information contact one of our qualified sales' representatives.

WE REQUIRE FOR WAITING CLIENTS:

—2 and 3 bedroom homes in Maxville, Alexandria and Lancaster.

—VACANT LAND in Glengarry and Stormont counties, various sizes and types.

—VACANT FARMS of all sizes.

—OPERATING FARMS STOCKED AND EQUIPPED in Glengarry, Stormont and Prescott Counties.

Phone or write us immediately if you have any of the above for sale, no obligation.

Richard Vaillancourt, Alexandria	525-3641
Jean Menard, Green Valley	525-2769
R. Legault, Green Valley	525-1165
L. MacLachlan, Lancaster	347-2026
R. Burgess, Hawkesbury	632-4347
C. Wylie, St. Eugene	674-2019

195 Main St. South, Alexandria
Tel. 525-3641

21—REAL ESTATE

SAUVÉ
SAUVE REAL ESTATE LTD. REALTORS
39 Main St. N., Alexandria
(613) 525-2940

NEW LISTINGS
600' Lake St. Francis lake frontage with approximately 30 acres treed land, creek lengthways on land. This is a hard sandy beach with 6" water. M.L.S. Price $30,000 only.

Westley Creek waterfront lot, with boating rights on Westley Creek. Frontage on Service Road. M.L.S. Price $2,800.

Country home in Moose Creek-Sandringham area on lot 115' x 658', with extra lot same size available. Priced at $15,000. M.L.S.

Lot on Highway 34, south of Green Valley, west side, size 12 acres. M.L.S. Price $10,600.

NEW LISTING, FARM
2 miles north of Highway 43, east of Monkland, beautiful, stalwart brick home, good barn. M.L.S. Price v43,500.

Green Valley, 1 mile west, 90 acres to River Beaudette, very good home on hilltop, rolling area, barn with barn cleaner, silo 14' x 45', raised driveway. M.L.S. Price $65,000.

COMPLETE FARM
Maxville-St. Isidore area, 165 acres, 1½ miles to traffic circle to Ottawa-Montreal 417 Highway. Very modern brick home, bank barn with barn cleaner, north end of farm just south of Highway 417 and Service Road. Machinery and cattle included.

SALES REPRESENTATIVES

Lionel Glaude, Alexandria	525-2340
Paul Emile Levert, Alexandria	525-3971
Rolland Glaude, Williamstown	347-3001
Andre Menard, Alexandria	525-3307
Germain Glaude, Lancaster	347-2586
Fernand Glaude, Cornwall	933-4498

BROKERS

Adelard Sauve, Alexandria	525-2940
Maurice Sauve, Alexandria	525-2940

WHY PAY RENT?
Buy your own property and the profit will be yours.

IT'S EASY TO BUY-SELL-RENT-HIRE & FIND WITH WANT ADS

21—REAL ESTATE

E. CORNETT REALTOR Phone 932-4187

Large 4 bedroom house on 1 acre of land. Approximately 6 miles from Cornwall city limits. Asking price $22,500. Low down payment. Easy terms can be arranged. Call John Prins, 931-1018 representing E. Cornett, Realtor, 932-4187.

Various parcels of land from 5 to 40 acres. Good building sites at reasonable prices. Call John Prins, 931-1018 representing E. Cornett, Realtor, 932-4187.
49-1c

22—FARMS FOR SALE, LET

95 acre farm for sale with or without beef cattle and machinery brick house has four bedrooms and three-piece bath, in 7th Con. Charlottenburgh. Contact Alpha St. Onge, Martintown. Tel. 528-4485. 47-tf

24—HOUSES FOR SALE, LET

TWO bedroom house for rent, bathroom, kitchen, living room. Tel. Maxville, 527-5268. 49-1c

HOUSE to rent, 3 bedroom bungalow, 2½ miles north of Alexandria on Hwy. 34. Tel. 525-3368 or 525-1711. 49-2c

25—HOUSES WANTED

WANTED to rent, 3 bedroom house in Alexandria. Write Box 205, Long Sault, Ont. Tel. 534-2142. 49-1p

28—OFFICES TO LET

OFFICE or store space to rent, heated. Apply at Eugene Ouellette and Sons. Tel. 525-2132. 49-tf

31—WANTED—MISC.

WANTED 2,000 bales of hay. Tel. 347-3556. 49-2c

WOULD like to buy used muskrat traps. Tel. 525-2771 after 6 p.m. 48-2p

WANTED, used office desk. Contact Glengarry News. Tel. 525-2020.

WOULD like to swap well bred thoroughbred brood mare for good quality oats, mixed grain, corn or hay. Price reasonable. Tel. Vankleek Hill 678-5236. 49-2c

33—APTS., FLATS TO LET

TWO bedroom apt., heated, available December 1st. Tel. 525-1006. 48-2c

ROOM to rent on Mill Square. Elderly lady preferred. Available Nov. 1st. Call collect, Cornwall 932-7680. 40-tf

APT. for rent, 3 rooms, electric heating, available immediately. Apply 57 Kenyon, Alexandria. Tel. 525-1937. 48-tf

1 bedroom aptartment, heated, with fridge and stove. Available December 21st. Tel. 525-2716. 48-2p

LOWER, 2 bedroom, modern apartment for small family, available Dec. 31st. Tel. 525-2668 12 noon to 9 p.m. 49-1p

3 bedroom apartment to rent, heated. Tel. 525-3395. 49-1c

THREE room apt., electric heating, available immediately. Apply 57 Kenyon, Alexandria. Tel. 525-1937. 49-tf

BACHELOR apartment to let, available Dec. 1st, hot water and very clean. Tel. 525-1097. 48-2c

2 bedroom apartment for rent, available immediately. Tel. 525-2070. 49-1p

FURNISHED one bedroom apartment, at Green Valley, heat and electricity included in rent. Available January 1st. Tel. 874-2256. 49-tf

35—ROOMS—BOARDERS

ROOM to rent, heated. Tel. 525-2110. 48-2c

39—HELP WANTED

DEPENDABLE man who can work without supervision. Earn $14,000 in a year plus bonus. Contact customers in Alexandria area. Limited auto travel. We train. Air Mail F.O. Dick, Pres., Southwestern Petroleum Canada Ltd., 87 West Drive, Brampton, Ont. L6T 2J6. 49-1c

HOUSEKEEPER wanted, from 9 p.m.—6 p.m., care of one child. Apply to Box "R" c/o Glengarry News. References required. 49-1c

WANTED, two men with chain saws to work in the bush. Tel. 525-3837. 49-1c

39—HELP WANTED

WANTED

Little fat person with white whiskers for Dec. 20, 21, 23, 24th

Four to five hours per day
Uniform and reindeers supplied

Apply at
14 Main St., Alexandria
or Tel. 525-1670

WANTED

OPERATORS

ON SPORTSWEAR

Vankleek Hill Manufacturing Co.
Dalkeith
Tel. 874-2200
49-2c

STORMONT, DUNDAS AND GLENGARRY COUNTY BOARD OF EDUCATION

requires immediately

Temporary Kindergarten Teacher
[half time]

at

WILLIAMSTOWN PUBLIC SCHOOL

Written applications will be received by:

D. Groat, Principal,
Williamstown Public School, Box 100,
Williamstown, Ont.
K0C 2J0.

K. Fraser Campbell,
Chairman of the Board.

T. Rosaire Leger,
Director of Education

49-1c

40—EMPLOYMENT WANTED

WILL keep children in my home, any age, by day or by the week. Tel. 525-3893. Claire Lajoie. 48-2p

THE STORMONT, DUNDAS AND GLENGARRY COUNTY BOARD OF EDUCATION

TENDER

Bids will be received by T. Cruickshank, Controller of Plant, until 12 noon, Friday, December 6, 1974, for snow removal at Tagwi Secondary School, Avonmore, Ontario, for the 1974/75 season.

Persons interested in bidding on this contract may obtain tender forms from The Purchasing Department, 305 Baldwin Avenue, Cornwall, Ontario, or the area offices in Alexandria or Morrisburg, Ontario, refererring to tender 5-74.

R. M. Whittaker,
Manager of Purchasing.
49-1c

Advertise In The Glengarry News

Food from many countries on menu in Dalkeith

The Dalkeith Chefetts, led by Mrs. Campbell MacDonald and Mrs. Murray Howes, have completed the 4-H Homemaking project, A world of food in Canada. It is a project that traces the development of Canadian food customs from the days of the early settlers to modern times.

In this study the girls have learned how food habits are influenced by Canadians of many different backgrounds and gained a respect for the traditional food practises of various culture groups who have made Canada their home.

To celebrate the completion of the club project, the girls and their leaders entertained the former club leaders and the mothers of the members and other women of the community to a luncheon prepared by the club members.

Putting into practice the skills they had learned, Miss Helen MacDonald, a senior member, welcomed the mothers and guests and invited the guests to partake of a delicious luncheon of dishes learned in the project.

Tourtiere was the first dish sampled on the table which was tastily set in buffet style. Tourtiere, one of the most widely known French Canadian dishes, was served by the Ursuline Sisters of Quebec as early as 1646 and today is served by many French Canadians on Christmas Eve, often after the family mass.

A hot potato salad, often served in German homes, came by way of German Loyalists who emigrated to Canada before Confederation. A baked bean casserole was enjoyed as beans were a staple food of every pioneer home. Salada, a green salad served in the Mediterranian countries was next in line. Canadian rolls were served as well. With so many wild berries growing in pioneer Canada, Blue Berry Buckle, with tangy lemon sauce, proved a treat. English trifle, a typical English delicacy, followed as did the German tea cakes and Almond cookies, often called fortune cookies as they contained a written fortune prophecy.

The girls displayed their talents in serving and making every one feel at home. A musical program followed, Jean and Sylvia Lothian, piano and accordion, Kim Morin, accordian, Diane Couture, piano, Phyllis McGillivray, piano, Merna Calvank, accordion.

After this a number of games were played and prizes awarded for contests.

Mrs. Jean Lothian, on behalf of all, thanked Mrs. MacDonald, the members and Mrs. Howes for the delicious meal and Mrs. Howes, the hostess, for her hospitality.

NOTICE TO CREDITORS

IN THE MATTER OF THE ESTATE OF RODERICK McDONALD, LATE OF THE TOWNSHIP OF CHARLOTTENBURGH, IN THE COUNTY OF GLENGARRY, RETIRED BOOKKEEPER, DECEASED.

TAKE NOTICE that all persons having claims against the estate of Roderick McDonald, who died on or about November 28th, 1973, are hereby required to send full particulars of their claims to the undersigned solicitors, on or before the 7th day of December, 1974, after which date the estate will be distributed, having regard only to the claims of which notice shall then have been received.

DATED at Alexandria, Ontario, this 7th day of November 1974.

MACDONALD & AUBRY,
Box 1000,
Alexandria, Ontario.
Solicitors for the estate.
46-3c

NOTICE TO CREDITORS

IN THE MATTER OF THE ESTATE OF RACHEL ANN MACDONALD, LATE OF THE TOWN OF ALEXANDRIA, COUNTY OF GLENGARRY, WIDOW, DECEASED.

TAKE NOTICE that all persons having claims against the estate of Rachel Ann MacDonald, who died on or about October 14th, 1974, are hereby required to send full particulars of their claims to the undersigned solicitors on or before the 7th day of December 1974, after which date the estate will be distributed, having regard only to the claims of which notice shall then have been received.

DATED at Alexandria, Ontario, this 7th day of November 1974.

MACDONALD & AUBRY,
Box 1000,
Alexandria, Ontario.
K0C 1A0
Solicitors for the Estate.
46-3c

NOTICE

TOWNSHIP OF KENYON

It is prohibited by Township By-Law to leave parked cars, farm machinery, logs or any other material along roadsides that will obstruct the removal of snow. Such obstacles will be towed away and cost charged to the owner. Also snow from private laneways must not be pushed on to the travelled portion of the roadway.

By Order of Council
M. CAMPEAU, Road Superintendent
49-1c

THANKS TO ALL

THOSE WHO SUPPORTED ME

Euclide St. DENIS

ANNUAL

CHRISTMAS SUPER BINGO

SACRED HEART PARISH HALL
ALEXANDRIA, ONTARIO

SUNDAY, DECEMBER 8th

at 8.15 p.m.

15 Regular Games	1 Turkey
4 Specials	1 Hog
2 Specials	¼ of Beef
10 Door Prizes	1 Turkey
Consolation Prize	1 Chicken

BINGO FANS: Come one, come all and take a chance to win your MEAT SUPPLIES for Christmas!

Foster parents hear talk

The November meeting of SD&G's F.P.A. was held in the Board Room of The Children's Aid Society, 27 York Street, Cornwall, with David Hiltz, chairman, conducting the meeting.

John McKee, Director of Laurencrest Boy's Residence, Cornwall, spoke on "Behaviour Modification". Mr. McKee said how he gained strength and encouragement from meeting with the foster parents and learning that others cared too. Mr. Hiltz also welcomed Bill Dickie and Gil Boyce of Tagwi Secondary School's Guidance Dept. Foster parents were on hand from Cornwall, Martintown, Apple Hill, Finch, Chesterville, Brinston, Iroquois. Coffee and doughnuts were enjoyed during a fellowship hour and appreciation was expressed by Lyle McNab, Chesterville, to Mr. McKee for coming and to the Agency for its kind hospitality.

The October FPA meeting was held at the home of Lillian and Lyle McNab, Chesterville, with a good number of foster parents on hand to listen, share and learn the one from the other. Special guests were Mrs. Mary Fetterley and Harry Craig, both Guidance Teachers from NDDHS, Mrs. Fetterley asked "What can we do for you?"; Mr. Craig gave some helpful pointers gleaned from his years in teaching and guidance work with young people. The Secretary gave a brief account on Rev. Brian Thatcher's talk to Red Cross Homemaker Supervisors at a recent seminar held in Kingston. Rev. Thatcher is very much involved with the down-and-outers in and around Kingston and is Founder/Director of The House of St. James as well as a foster parent himself. Delicious refreshments were served by the hostess and a time of fellowship enjoyed by all.

LANCASTER TOWNSHIP

My sincere thanks to the electors of this township for the support given me at the polls on Monday. I shall endeavor to be worthy of your confidence.

BERNARD McDONELL
49-1c

ST. DENIS NEWSSTAND & SMOKE SHOP

Alexandria **Tel. 525-2107**

Christmas Cards, Wrapping and Decorations

Toys, Games, Batteries, Stationery, Pipes,

Smoking Supplies, Candy, Novelty Gifts to suit everyone.

Open 7 days a week till 10 p.m.
49-3c

★ STARR TAXI ★

7 Catherine St. **Alexandria, Ont.**
CARS FULLY INSURED
Special Rate to Cornwall on Mondays and Tuesdays
TEL. 525-1422 **Jack Hambleton**
48.1c

WANTED

COLLECTION PROBLEMS
FOR FAST EFFICIENT COLLECTION SERVICE
CALL US
TRI COUNTY CREDIT SERVICE
41 First St. East, Cornwall, Ontario
WE COLLECT — 932-5022
21-1m

ELECTORS OF LOCHIEL

Thanks for your support

I sincerely say, "Thank You" for your support in the recent election. As your Deputy-Reeve for the next term, I shall endeavor to give honest, efficient service to the residents of Lochiel and continue good relationships with the neighboring municipalities.

Hugh MacPherson

NOTICE

On behalf of the
ONTARIO PORK PRODUCERS MARKETING BOARD

The Counties of Glengarry and Prescott wish to announce that the marketing yard at Vankleek Hill will not close as previously announced but will remain open.

OPEN
EVERY WEDNESDAY

With Receiving Hours 7.30 a.m. to 12 noon
48-2c



at christmas time

13&17=25

Remember the deadline dates for mailing your cards

before December 13th for out-of-town

before December 17th for in-town

AT CHRISTMAS TIME:
13 & 17 = 25

For better service:
- make sure cards and parcels are addressed correctly and legibly
- show apartment numbers and street names in full
- indicate the postal code
- make sure you apply sufficient postage and wrap parcels correctly
- and finally make sure you remember the mailing deadlines:
- **before December 13th for out-of-town.**
- **before December 17th for in-town.**

Canada Post Postes Canada

NEWS FROM HERE AND THERE

LANCASTER

Mrs. E. L. McNaughton, 4th Concession, is spending some time with her daughter, Mrs. Edwin Thompson and Mr. Thompson at Long Sault.

Mrs. Ernest McPherson had her granddaughter, Mrs. Ross Blair, Mr. Blair and sons of McMasterville, Que., with her on Saturday.

Ernest Pidgeon of Lachine, Que., visited on the weekend with his parents, Mr. and Mrs. Hughie Pidgeon, Gordon and Suzanne of 2nd Concession. He also called on Mr. and Mrs. Hector Sauve and family in Lancaster.

Mrs. T. Scott Fraser, who has disposed of her house, has gone to spend the winter with her daughter and son-in-law, Mr. and Mrs. Evan MacDonald at St. Catharines.

Mr. and Mrs. Lorne Ross and son Michael of Ottawa visited her parents, Mr. and Mrs. Arthur Smith, on the weekend.

Mr. and Mrs. R. James Pattingale, Sarah and little Robert James of Park Hill, spent a few days with Mr. and Mrs. Howard Pattingale as well as relatives and friends in Cornwall.

Friends will be pleased to know that Mrs. Hughie Pidgeon has returned home after a three-week stay in hospital.

Sympathy of the community is extended to the Upton family in the passing of Garnet Upton of Alexandria, who was well known in this area.

GLEN ROBERTSON

Mr. and Mrs. Bill Jones (Grace Robinson) of Pointe Claire, recently visited her mother, Mrs. Annie Robinson and brother Stanley.

Mrs. Alda Brunet visited Mr. and Mrs. Gordon Key at Cobourg. We are sorry to learn that Mrs. Key (Nina MacRae) is quite ill.

Cpl. Jean Menard, who is stationed at Vancouver, will be on a special tour of duty at RCAF station, Trenton, Ont. His parents, Mr. and Mrs. Ray Menard, are very pleased that he will be near his home territory for the holidays.

The street name signs have been replaced with a larger, more visible size. Made of plywood, the letters are disfigured and are not very attractive, nor appear to be of good quality. We feel council has "goofed" again.

We are pleased by the fair representation in Lochiel which the electorate has wisely chosen. We are anxious for them to take over in the New Year.

LAGGAN

Mr. and Mrs. Norman Stewart visited with Morrison MacLeod, Finch, on Friday.

Mr. and Mrs. Roger Nestead, Haywarden, Sask., visited friends in the vicinity on the weekend.

Mr. and Mrs. Archie MacIsaac and Ken and Barry Campbell, Ottawa, Mr. and Mrs. Bob Nixon and sons, Peterborough, visited with Mr. and Mrs. Kenneth Nixon on the weekend.

Mr. and Mrs. Lyall MacIntosh and Brent, Cumberland, spent Sunday with Mr. and Mrs. D. John MacMaster.

Weekend visitors with Mr. and Mrs. Donald MacLeod were, Mr. and Mrs. Rob Cameron, and Mrs. Amie, Toronto, Roddy MacLeod, Saint John N. B., and Mr. and Mrs. Alex MacLean of Moose Creek.

Sunday visitors with Mr. and Mrs. M. N. Grant were Mrs. Peter Peckett, Carleton Place, Mr. and Mrs. John C. MacLeod and Murray, Gananoque, and Mr. and Mrs. Jimmie MacLeod and family of Ottawa.

Funds . . .

(Continued from page 1)

said money for the facility has always been available from the province.

"About $50,000 a year goes to the United Counties and the city of Cornwall to administer the Sanatorium," he told The Standard-Freeholder. "If that money were used exclusively for the san the grand jury would never have had to investigate the facility because everything would have been in excellent shape."

Mr. Gadbois alleged that most of the money originally destined for the sanatorium ends up in a banking fund for the United Counties.

Mr. Gadbois says that in the past seven years, $68,000 was invested in the St. Lawrence Sanatorium revenue fund. Money invested here would end up as loans to local townships and villages, usually in the form of 20-year debentures.

"In the past three years $150,000 was given to the counties and the city, and if you include the previous $68,000, that makes for a total of $218,000," says Mr. Gadbois. "All this time the san was allowed to deteriorate through lack of maintenance.

"All the money needed for the proper maintenance of the facility is there, and it comes from the province," said Mr. Gadbois. "Not one penny of it comes from the county taxpayers," he stressed.

He also attacked those who say working conditions for san employees are adequate. Mr. Gadbois said the staff should be getting more in salaries and benefits. He said workers there are paid less than employees at other such eastern Ontario facilities.

"With the funds the counties have available to work with on the sanatorium they could improve staff salaries and benefits, complete the necessary repairs on the building and welcome senior citizens from all over the province to live there," he said.

Reeve Gadbois also criticized the sanatorium's administration structure, saying that too much power is held in the hands of one man.

"The structure is much too loose," he said. "The actions of one man will determine the sanatorium's course and direction, while United Counties council is held in the dark about decisions and policy."

Mr. Gadbois fears the council might have become a rubber-stamp routinely approving decisions without actually knowing what is going on.

He says the recently approved bylaw relating to the transaction of affairs at the sanatorium is much too vague in critical sections and has loop-holes.

Mr. Gadbois said that Section 14 of bylaw 1—74 permits business for the san to be conducted by the corporation Chairman, Vice-chairman, treasurer or any person authorized by the board. Mr. Gadbois feels the last item is too ambiguous and leaves room for possible abuse.

He also indicated that the financial arrangements for the sanatorium might be too loosely structured.

Mr. Gadbois said the public should "really get upset" at the present situation which exists only for the "benefit of few." He indicated the grand jury's findings should be taken seriously and be implemented immediately.

Auld lang...

(continued from Page 9)

at Dalhousie Station. —Ed and Tom Lowery of Ottawa, were in town for the St. Andrew's Ball and received the glad hand from their many friends. —Mr. and Mrs. Nap. Laframboise and family, Glen Robertson, removed to Montreal, last week.

SEVENTY YEARS AGO
Friday, Dec. 2, 1904

A. A. Macdonell has opened up a general store at St. Raphael's. —The Sons of Scotland of McCrimmon purpose opening their new lodge room in the new public hall during the second week in December. —The following were delegates from Glengarry to the Liberal convention held at Toronto last week: J. A. McMillan, Liberal nominee; F. T. Costello and J. J. McDonell, Alexandria; D. C. McRae, Bridge End; D. A. Ross, Martintown; D. A. McMillan, Kirk Hill; F. S. Campbell, Dominionville; D. D. McGillis, St. Raphael's; J. C. Brown, A. Dingwall and A. W. McDougald, Williamstown; J. D. McArthur, S. McPherson, Lancaster. —Duncan Campbell of Athol, has purchased Mr. McNab's property at Maxville and purposes moving to town. —One of Glengarry's historic spots, "Stone House Point" west of Summerstown on the St. Lawrence, is advertised for sale. —A. J. R. McDonald left last Saturday for Ashland, Wis., after spending a few weeks with friends at Greenfield.

Letters . .

(continued from Page 9)

vantages if any there be, what makes them undesirable, if they are, and why are they outlawed by most progressive cities and towns as permanent accommodation, which they are?

Reasons seem to include their total absence of style—they are ugly; their regressive characteristics when used as permanencies; their slum connotation, and in collectivities they are close to being slums; and when widely spaced, their profound "dog patch" effect although it may be said that in Glengarry the hills are rather low for a true dog patch and for this reason some fail to make the association.

In a relatively affluent community, and who denies the affluence of Glengarry, "mobile homes" are one type of "progress" we can do without.

Angus L. Sweeney

Rambling...

(continued from Page 9)

the Mason and Dixon line when our undefended border got breached. We're studying up on that underground railroad that brought so many blacks out of slavery to what was a free country a hundred years ago, before the bureaucrats got control.

If the worst comes to the worst, Angus, we'll put our wits to getting you back to Highland Chief Farm, even if you have to crawl along a new underground route.

Don't worry though; with Babes in Tennessee, Pilly in Fran Sansisco, Clarence in Detroit, and so many other transplanted Glengarrians putting in their oars, the current George Washington wouldn't even get across the Potomac.

Don't get too overheated under the Florida sun, Angus! We don't look for things to get overheated up here either.

K. of C.

300 CLUB DRAW

$10.00 EACH TO:

DRAW NO. 5
189—J. C. Marcil
145—Elizabeth Fox
91—Minnie Major
217—Bea and Vince McEvoy
150—Ilma Legault
264—Jacques Joly
39—Jean Paul Lavigne. and Norman McDonald
244—Louis Bray
238—Gilles Brunet
106 D. Brandon

DRAW NO. 6
37—Rolland and Jean Paul Miron
98—Mr. and Mrs. Howard McEvoy
153—Annie Golden
191—Mrs. Eva Nadon
121—Claude Campeau
222—Therese Lefebvre
279—Doris Sauve
282—Rolland Lalonde
286—Rosaire Bouchard
291—Jean Guy Levert

FOR SALE
CHRISTMAS TREES
SCOTCH PINE and BALSAM
Legault's Mini Mart
and BP Service Station
Highway 34, Lancaster Tel. 347-3056
Open Nightly Seven Days a Week
We Also Sharpen Skates
49-2c

GLENGARRY MEAT PACKING
ABATTOIR
North Lancaster Tel. 347-2616
Custom Slaughtering, Cutting and Wrapping

STEER BEEF SIDES	lb. 86c
HEIFER SIDES	lb. 76c
COW SIDES	lb. 61c
WHOLE COWS	lb. 59c
YOUNG WHOLE PORK	lb. 75c
HALF PORK	lb. 78c

Above prices include Cutting and Wrapping
THIS WEEK'S SPECIAL
PURE PORK MINCE FOR MEAT PIES ..... lb. 75c
WE NOW HAVE SOME FRESH HOME-MADE BLOOD PUDDING
All Meat Government Inspected and Approved

Gerry Dextras
BOOKKEEPING SERVICE
ALEXANDRIA, ONT.
OFFICE
45 Main St. North
Tel. 525-3353 Res. 525-1604
(parking behind Sauve Real Estate)
46-4c

BUY NOW
your
RIBSTONE SILO
For Hay or Corn
Ribstone Silos are constructed of patented, overlapped concrete stones (steel reenforced). Only ribstone joints are cemented inside and outside.
Unmatched Qualities
BUTLER SILO UNLOADERS
3 cable suspension
Future for Future Butler outclasses them all
LEO LAUZON
Authorized Dealer
SALES and SERVICE
85 St. George St. W.
Alexandria
Tel. 525-2629 or 1937
47-tf

CHRISTMAS GIFTS
• GIFT CERTIFICATES • SWEATERS
• PURSES • KID GLOVES
• BLOUSES • LOUNGE WEAR
• SPORTS WEAR • LOUNGE WEAR
It's Later Than You Think !
So hurry now, while selection is still good
We gift-wrap free of charge. Use our Lay-Away Plan
Viau's Ladies' Wear
Green Valley Tel. 525-2992
Mon., Tues. 9 to 6; Wed. closed all day; Thurs., Fri. 9 to 9; Sat. 9 to 5
Gift certificate worth $40
to be drawn December 21st

BINGO
Every Tuesday
in
Legion Clubrooms
at 8 p.m.
Sponsored by Ladies Auxiliary of Canadian Legion
JACKPOT $100
Regular Games $5.00
Door Prize — Specials 50-50
Admission 25c

ALEXANDRIA
Signs
SIGNS OF ALL KINDS
TRUCK LETTERING
ENSEIGNES DE TOUS - GENRE
Letterage de Camions
BRUCE ABRAMES
TEL. 525-1469
82 LOCHIEL ST. E.
1 w of m

FRASER'S COUNTRY CHEESE STORE
CRERAR'S FAMOUS HONEY (all sizes)
CHEDDAR CHEESE and CURDS
IMPORTED ENGLISH BISCUITS
Location: Highway 34, Greenlane Corner
4 miles north of Vankleek Hill
Open every day except Monday
36-40-45-49c

Special on remote control
20" color television
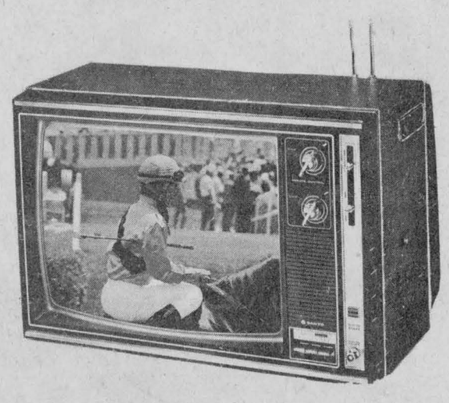
20" Solid State
"Trimatic"
Colour Television
SANYO
(not exactly as shown)
Audio Video Centre
15 Elgin St. Just off Main St. Tel. 525-1204
4/3-2c

LUMBER and BUILDING SUPPLIES
Lancaster Lumber and Fuel
Tel. 347-3486 Lancaster
ALL TYPES OF FUEL OIL
No. 1 and No. 2 — Also
All types of heating and construction contracts arranged
improve your home NOW
21-tf

Sale
on all rubber footwear
10% off on winter coats
20% off on sport coats and blazers

G.W.G. Scrubbies, jackets and jeans
G.W.G. Made to fade jeans
Landlubber cords and shirts
G.W.G. cords

Work clothes and boots
Winter underwear
Scarves, tuques and gloves
New assortment of sweaters
Pyjamas and slippers
Assortment of fall and winter hats
in the newest styles and shades

Open Wednesday afternoons, for the Christmas season

Mister Mann
17 Main St., Alexandria Tel. Jacques at 525-2030