The Glengarry News

VOL. 90 No. 13 — ALEXANDRIA, ONTARIO, WEDNESDAY, MARCH 31, 1982 — SINGLE COPY 30¢

Road chief hurt when branch falls

Kenyon Township Road Superintendent Howard McDonald was rushed to hospital last Wednesday after a falling tree branch knocked him unconscious and fractured his skull.

Township Clerk Jim Steel reported that the roads crew was "dropping a tree on the Fifth Concession Road and a branch broke off and hit him (McDonald) on the head."

Although he "lost a lot of blood on the scene," McDonald is recovering after being taken to Cornwall and then to Ottawa Civic Hospital.

Mr. McDonald suffered a fracture at the base of the skull, Mr. Steel said.

"He didn't know what hit him," Mr. Steel said. "He didn't know why he was in the hospital."

Mr. McDonald is expected home this weekend but will not be back on the job for a little while, Mr. Steel reported.

The men were cutting a dead elm and while the tree itself fell the right way, a branch broke off striking the road superintendent, Mr. Steel said.

"There's nothing more dangerous than felling trees," he pointed out.

Mr. Steel said that although the township has hard hats available for the men "I don't think they were wearing them" at the time of the mishap.

He said council is considering tougher regulations to prevent a similar occurrence.

Although Ministry of Labor regulations require the township to provide safety equipment, there is no township regulation enforcing its use.

Mr. Steel also pointed out that the provincial governing regulations on hard hats are not always obeyed.

"It's one thing to have a rule. It's another to enforce it."

He said council may pass its own regulations making it "a condition of employment" for the men to wear hard hats.

Pork decision upsets locals

The rejection of a supply management system for pork has disappointed many Glengarry producers, spokesman Robert Irwin said this week.

Mr. Irwin, president of the Glengarry County Pork Producers, was commenting on last week's vote by the Ontario Pork Producers Marketing Board to stay away from a supply management concept.

At the annual meeting held in Toronto, producers voted 180 to 62 in favor of a motion stating "that the OPPMB do not support the concept of the supply management system for the pork industry either provincially or federally."

Mr. Irwin said the Glengarry association favors supply management—where production is limited—as the best means of solving the current crisis among producers.

A free market system now exists whereby farmers can produce as many pigs as they wish. However, this tends to create a glut and depresses prices to the point where the cost of production becomes higher than the return on the sale of the pigs.

Mr. Irwin said he was "particularly disappointed" because the annual meeting voted 137 to 81 against even looking at supply management by having a working model set up for discussion purposes.

Instead, the OPPMB voted in favor of a price stabilization program which Mr. Irwin compared to "welfare."

Under the plan, farmers would be subsidized if the price of pork was too low to meet their production costs, plus a profit. The subsidy money would be contributed one third from producers and two thirds from the Canadian taxpayer.

Mr. Irwin pointed out that under such a scheme, a pork producer could pump out pigs at a totally unrealistic rate, given the market conditions, and still be assured of money through the subsidy plan.

"The concern I have about that is that I can't see the Canadian taxpayer paying a meaningful stabilization if the farmers aren't prepared to put a limit on the number of pigs produced," Mr. Irwin said. "It's like a welfare system."

Also attending the annual meeting from Glengarry were Vice-President Marcel Leroux and two county directors, Jacques Renaud and Rosaire Samson.

Charged in death

A 33-year-old Cornwall man has been charged with criminal negligence in connection with the recent traffic death of a Martintown woman, Lancaster OPP report.

Ella Markell of RR 1 Martintown was killed March 10 while driving north on County Road 20 above Martintown.

The Cornwall man was driving south when he came into collision with the Markell vehicle.

Mrs. Markell died of a broken neck. Passengers in both vehicles were not seriously injured.

Lottery starting

The Knights of Columbus, Glengarry Council 1919 has initiated a new type of lottery draw to raise funds.

The prizes will feature twelve one-week vacations for two with return air fare, hotel accommodation and transfer. The draws will start in July and will continue each month until June, 1983.

Starting in July and for each month thereafter, the prize trips will be respectively: Calgary Stampede, Orlando, Acapulco, Freeport, Miami, Cancun, Mexico; Nassau, Bahamas; Jamaica, Daytona Beach, Barbados, Pompano Beach and Bahamas cruise.

The tickets are $100 each.



LIONS ADOPT A TIMMY—This handsome young man in the buggy has been adopted by the Alexandria Lions as their Timmy (representing crippled children in the area) for their Easter Seals campaign which they launched last week. Richard Ranger, campaign chairman, and his fellow Lions feel pretty special about Roch Quesnel who was born with spinal bifida. The local club has purchased several pieces of special equipment throughout the campaign to help Roch get around and sent him to a summer camp last year. Roch is the son of Roger and Dianne Quesnel of Alexandria. Photo—Brian Filion

Glen Robertson airs sewage issue

by Brian Filion

The Village of Glen Robertson has been offered close to $1,300,000 in provincial assistance to solve a serious water and sewage problem which has plagued the community for years.

Ministry of Environment officials informed some 150 village residents at an information meeting last Wednesday evening at the Recreation Centre how the Low Cost Alternative Project could subsidize 75 per cent of the necessary improvements for water and sewer corrections. The program is presently ongoing in 25 small communities throughout the five eastern counties of Glengarry, Prescott, Russell, Stormont and Dundas.

A recent study conducted by Kostuch Engineering Ltd. of Ottawa revealed the urgency of the problem. Of the 141 wells in the village, 135 are considered sub-standard. Fourty-four wells were classified as seriously sub-standard, 36 sub-standard and 55 were identified as unsafe for drinking.

Don Munro of the Ministry of Environment office in Cornwall confirmed that there was a potential health problem. He said the people are probably either drinking the water or some are treating it before consumption.

The whole issue arose back in 1978, reports Lochiel Reeve Ken MacLennan when residents complained of a stench from the village storm sewers. One long-time Glen Robertson resident said he can remember having the odor around for the past 20 years, a smell which was particularly bad in the Fall.

A study conducted by the Ministry that year showed that there was sewage discharge into the village storm sewers and at least 30 per cent of the wells were contaminated. Following this revelation the engineering study was initiated and the results were recently mailed to landowners.

The township issued each landowner an outline of the work on their systems and the costs along with an invitation to attend the information meeting.

During the meeting residents questioned Council, consulting engineers, Ministry of Environment officials and a representative of the Eastern Ontario Health Unit. Before departing the residents were asked with a show of hands to indicate interest in a village communal water system as opposed to individual corrections. Although not a conclusive result, there was an indication of support for the communal system.

"The cost of the whole village going on a communal system would be about the same," said Mr. Munro.

The study has strongly recommended that at least 27 lots located in the core of the village on Main Street between Clara and Essex Streets, join a communal system. The small size of these lots leaves no room for a well and septic tank on the properties. The remaining lot owners would have an option whether to employ a communal system or have individual corrections to their present wells and sewage systems.

Reeve MacLennan said the township will definitely go ahead with the small communal system for the 27 lots but will have to wait and see if there is enough support for a communal system for the entire village. He said the show of hands was not conclusive and hinted that a referendum be held for the remaining residents.

Mr. Munro emphasizes that although there is an option for the type of water service the residents want, the program is completely "voluntary" and the people have a two-year period once the program is initiated to decide whether to upgrade their system.

"But now is the time," points out Munro, who adds that people who don't correct their water and sewage problems within the period allotted will have to foot the bill themselves at a later date and could face hefty fines if their septic tanks are found to be polluting neighboring wells.

The total cost of the communal system for the 27 lots is projected to be $113,600 with a 76 per cent

Continued on page 2

Man hurts eyes

A Martintown farmer is in Cornwall General Hospital following a recent accident at his farm.

Gordon Ross, 57, was attempting to start a motor situated on a stand in his barn when the battery blew up, striking him in the face and injuring his eye.

His 16-year-old son, Glen, who was in the barn at the time took him to the milkhouse and washed his eye with water.

He was taken to hospital where he is still undergoing treatment and the full extent of injury cannot yet be determined.

Mr. Ross's wife, Onagh is currently recuperating from injuries suffered in a car accident the week previous. She had been a passenger in the car driven by Mrs. Ella Markell who had been fatally injured.

Minimum flooding expected during the spring run-off

Officials are predicting a minimal amount of flooding this year.

Spokesmen for the Ministry of Agriculture and Raisin Region Conservation Authority say the lack of frost in the ground gives cause for optimism.

Glengarry County Agricultural Representative Glen Smith said the only danger is heavy rain.

"There was very little frost this year," he said, "and the surface water is seeping into the ground."

Conservation Authority Resource Development Co-ordinator Andy Code said the village of St. Andrews and Lancaster will be the main concerns.

"Both these areas have a tradition of over-bank flooding in the spring," he noted.

Mr. Code said the Authority is developing a flood forecasting system using a new computer installed at the Martintown office.

Stations along various watercourses feed information into the computer and trends can be analyzed.

"At present," Mr. Code said, "we are comparing the numbers the computer is giving us with what the river is actually doing to make sure it is giving us an accurate reading."

Although ice-jamming could cause flooding along smaller streams this year, flood levels along the Raisin should be minimal.

In addition to the lack of frost, the cold nights are helping to ease the flooding danger "because the moisture is being released slowly," Mr. Code said.

The Provincial Streamflow Forecast Centre, operated by the Ministry of Natural Resources, warns of potential flood danger.

The Toronto-based centre will be busy the next couple of months advising Conservation Authorities and ministry field offices on run-off forecasts.

"We are in a position to instantly alert authorities in any area where flood potential is imminent. To notify the public of flood danger, the 39 conservation authorities utilize their flood

Continued on page 2

Blaze destroys farm

Fire completely destroyed the old family homestead on the farm of Leo and Donald Edward MacCulloch west of Glen Roy, early Saturday morning.

Leo, 63, was asleep downstairs on a couch in the living room when he was awakened by sounds coming from the basement. The house was full of smoke and he alerted his brother Donald, Donald's wife Margaret and their son Bernard who were asleep upstairs.

They were able to get downstairs and they called the fire department using the phone in the barn.

Linda Brunet, a daughter of Donald and Margaret, said her mother just got outside and got into the pick-up truck for protection from the cold, when a window blew out of the house and the flames shot out.

All the furniture, clothing and possessions were lost with the exception of a freezer which had been stored in a shed attached to the house.

Firemen were on hand from Martintown and Williamstown but the high wind had fanned the flames so quickly the men were unable to save the building. Luckily the wind was blowing in the opposite direction to where the barn and other buildings were situated.

The fire appeared to have started in the basement, Mrs. Brunet said. After the smoke had forced the occupants from the home, they investigated and found flames in the basement beams. They were unable to extinguish the fire however, due to the heavy smoke. Leo surmised the sounds which aroused him had been the water hoses in the cellar releasing spurts of water as fire had melted the pipeline.

Currently the victims are residing at Mrs. Brunet's home which is situated at the front of the MacCulloch property.

An emergency fund collection was taken up at St. Raphael's Church on Sunday to help contribute to immediate needs.



FOR SALE—After being in religious use since 1892, St. Margaret's Convent is being sold by the Holy Cross Sisters.
Staff Photo—Bob Roth

Town convent is for sale

St. Margaret's Convent, a religious building which has had a 90-year association with Alexandria, is up for sale.

The huge, three-storey convent has been listed by the Holy Cross Sisters for $100,000.

Order spokesperson Sister Paula Lavery of Ottawa said it is not feasible to maintain the building for the six nuns currently living there.

Heating alone costs about $8,000 per year.

The building has been well kept up, a recent Glengarry News tour revealed and much of the natural wood finish remains.

Sister Lavery said the building is probably worth much more than the $100,000 list price but the maintenance costs and size of the community mean demand is not as high for such a facility.

"If we were in Ottawa, we would have no problem getting rid of that tomorrow," she said of the sturdy structure.

She said it is possible, but doubtful, that the sisters in Alexandria will be moved as one unit. Likely they will be scattered to different houses.

"It will depend on each individual," she said.

She said there is no apparent demand to keep the building in religious activity.

"There has been no interest shown in its use by the parish," she noted.

Construction of the building began in May, 1891 and was completed February 25, 1892.

The building served as a school for some time but in recent years has only housed the sisters.

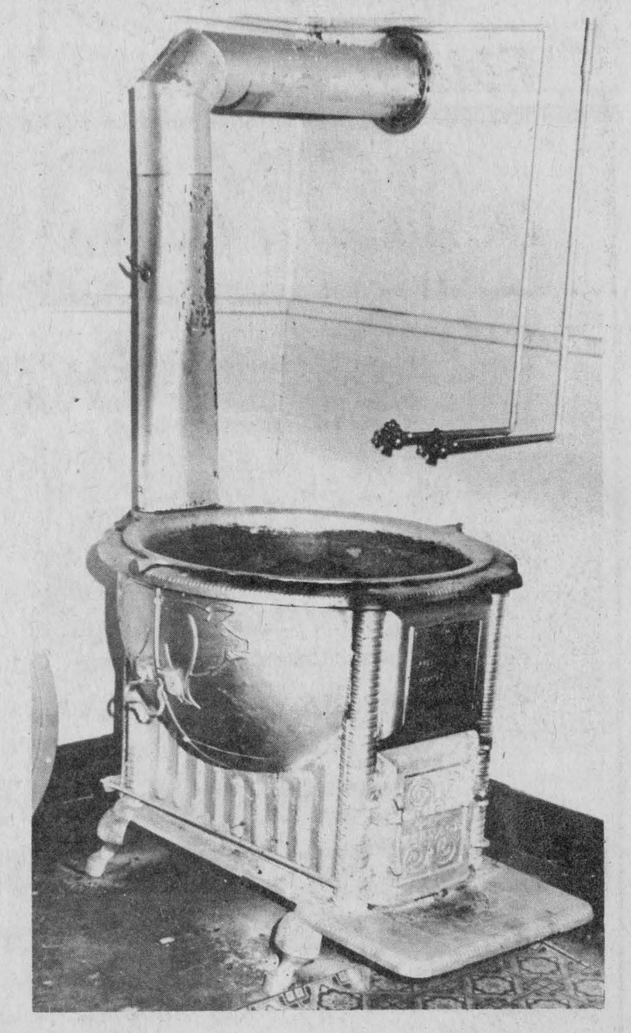

BYGONE DAYS—This old tub located in the basement of St. Margaret's Convent dates back to the turn of the century along with the building itself. The built-in stove heated cold water.
Staff Photo—Bob Roth

Water line break hits north area

A break in a main water line cut service to the north end of Alexandria for around four hours on Thursday.

Public Utilities Commission Manager Laurent Poirier said the break took place around 10 a.m. on Thursday on a 10-inch feeder line running along Kenyon Street West in front of the former Markson home. The break was identified by residents in the area who saw water rise to the surface.

All the town's industries, the hospital and other north end customers were affected by the break.

Some water was available under very low pressure from a secondary six-inch feeder, said Mr. Poirier, but most of this water was directed to the industries which pump the water into their buildings.

The cause of the break on the 12-year-old line is not known.

Holiday closing

The Glengarry News office will be closed Good Friday, April 9 and open for business as usual on Monday, April 12.

Glen Robertson airs its sewage issue . . .

(Continued from Page 1)

grant so that landowners would be asked to pick up $30,975 of the bill. This represents a cost of $1,150 per lot plus an annual maintenance fee of $148.

Should the remaining 114 lots opt to join a village communal system as opposed to individual corrections the total cost is estimated at $667,680 with a 71 per cent grant covering $472,940 with the landowners picking up $194,740 or an average $1,300 per lot along with a maintenance fee of $85 per year.

The cost of individual corrections to the 114 lots for water service is estimated at $586,000 with an average cost of $1,000 per lot.

Corrections of individual sewage systems is estimated at $471,000 for the whole village.

Is there enough water to support a communal system?

Based on two test wells drilled, one which had a 200-gallon per minute flow in a 24-hour test, there is enough water, said Mr. Munro. The idea of communal sewage disposal was also discussed but there is not a large enough water source to handle the discharge of effluence.

Should the project meet approval the Council would like to install the water main on Main Street this Spring during reconstruction of the Main Street.

"We would like to lay water pipe below the storm sewers this year instead of having to rip up the road again next year," said MacLennan.

The reeve said they have appealed to the provincial government for the advancement of $40,000 to $60,000 for this work this Spring. The problem is that the project has not yet been finalized by council or approved by the Ministry and the construction company will be set to go by some time in May.

Mr. Munro said if the township wanted to go ahead with installing pipe they would probably need an environmental assessment which could take time. In all probability, said Monroe, the road construction will probably proceed, leaving the final coat of asphalt until later.

Like many villages there are plenty of small lots and the project is aimed at a solution to their water and sewage problems. "It's a good deal," said Reeve MacLennan. "I think people will co-operate."

case

INDUSTRIAL OR AGRICULTURAL

MARLEAU GARAGE

SALES & SERVICE

Sales Representative 50-tf

Nelson Menard, 524-5783

St. Bernardin, Ont. Tel. 678-2033

WHITE PINE LUMBER

Dressed Pine Boards

for shelving, flooring, wall panelling, wainscotting, board and batten

In Old Style Patterns

Wide Window Casing (Rosettes)

and Baseboards

Tel. 525-3040

Beneficial Income Tax Service

Tax Refund Buying Centre

Income Tax Returns Prepared Free

(When we purchase your income tax refund)

Yes, we will pay 85% of your income tax refund, usually within two working days

—no hidden charges—

For more information call 938-0995
or come in to: 6-Second St. E.
Cornwall, Ontario
We are also open Saturday from 9 a.m.-1 p.m.

11-3c

30% OFF

A Special Custom Built Kitchen

"Cupboard"

Finished in Natural Color . . . Beautiful and Durable

SOLID OAK - MAPLE - BIRCH or PINE

—CLASSIC DESIGN—

Solidly Built - Custom Fitted For Your Home

All Drawers on Roller Bearings
and Self Closing Hinges on all Doors

Your Choice of Counter Top - Your Choice of Hardware

"We Deliver and Install Kitchen Cupboards"

FREE ESTIMATES and IDEAS

Call 346-5565

ROXBOROUGH DESIGNS

Kitchens & Bathrooms

Monkland, Ontario This Offer Good For A Limited Time Only

Proprietors: Louis and Denise Latulippe 12-2c 346-5565



The Old Mill Stream

by Anna Margaret

The Lions Club members are promoting their Easter Seal Campaign again in aid of crippled children. Among recent purchases for local children in the area were a $709 hospital bed, $1,530 in braces, $71 for special shoes, $400 for a toilet facility, $300 in miscellaneous items and $968 for camping.

* * *

Peter Etril Snyder, well-known for his artistic portrayal of Mennonite lifestyles will be at the Rob McIntosh China and Crystal Shop in Cornwall Square on Saturday afternoon from 2—5 p.m. He will be autographing plates and paintings and talking to the public about his work.

* * *

Glen Robertson folk are holding a benefit shower for the burnt-out Wylie family at the Recreation Centre in Glen Robertson on Thursday night at 8 p.m. For more information call Claire Rickerd at 874-2392, Lois Dumouchel at 874-2216 or Kitty Ewaschuk at 525-3248.

* * *

The daffodils are in from Vancouver and the Cancer Society will be selling them this weekend at 10 for $2. They are available in Maxville, at the Cook's Delight, IGA, GDHS and Bank of Nova Scotia in Alexandria and at the Bank of Montreal in Lancaster. Peggi Calder informs us the golden beauties will also be distributed to the nursing homes for a breath of Spring.

* * *

Trophy winners of the glue model contest sponsored by Stedman's Store were: Gilles Piette, Andre Theoret, Armand Decoeur, Michel Cuerrier, Stephane Dupuis, Peter Oma, Bryan Teel, Marc Lalonde and Randy Richer. Serge St. Louis received a participation prize and the judges were Philippe Rochon, Aime Marcoux and Rene Jeaurond.

* * *

The benefit dance held for the Barlow family who lost their barn by fire culminated the collection which had taken place in the area. The project was spearheaded by Arnold McRae, Dolan Wylie, Clifford MacDonald and Kitty Ewaschuk and they were able to present the fire victims with $8,000 as a result of their efforts.

* * *

An Alexandria youth has been charged with theft and forgery after cashing a family allowance cheque he had taken from a mailbox on Highway 43 just outside Alexandria.

* * *

The New Horizons grant approved for Les Artisans d'Alexandria is $11,321 and not $7,321 as we reported last week, having received the message by telephone. Meanwhile the Honorable Ed Lumley has announced grants for his Stormont-Dundas riding. These new Horizons grants are to Lunenburg Happy Seniors, $910 for a piano. Country Cousins of St. Andrews to renovate, furnish and equip its drop-in centre $20,244 and the Northfield Senior Citizens Club, $13,163 to plan and stage various social and recreational activities.

* * *

The 4-H Bread Winners Achievement night will be held in Glengarry District High School on Thursday, April 22 at 7:30 p.m. After hearing all the lovely breads and rolls the girls have been making we hope they haven't gone up a dress size or their next project may be sewing.

* * *

Personnel from 70 GM dealerships participated in a program to boost inventories in anticipation of a spring upturn in sales. Driving from Oshawa in the convoy more than a mile long of 165 new General Motors trucks were Jerome Masterson, Gilles Gareau and Jonathan Smith of Roy's Garage and Philippe Rochon and Bob Henry of Glengarry Motor Sales.

* * *

Donnie Morris had enough travelling for one weekend between playing for the Almonte Centennials in the Hardy Cup playdowns in Thunder Bay and coming home in the midst of the series for his sister's wedding. The Centennials defeated the Bay Beverage Blazers 5-3 on Friday after which Donnie returned to Alexandria for Anne's wedding, missing only one match and then flew back the next morning. Bay Beverage won the next three games of the series, 7-5 on Saturday, 5-2 on Sunday, and 9-4 on Monday to win the best-of-five series. Donnie scored two goals in the Monday night game.

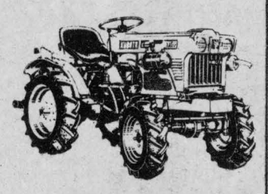

B7100 DT
16 HP

- 4 wheel drive
- Diesel engine for low maintenance and fuel economy
- Standard rear PTO
- Front PTO shaft
- Differential lock
- Independent rear brakes
- Hydraulic 3 pt. hitch, Category 1
- 6 forward, 2 reverse speeds
- Full range of matching implements

We're looking for work.

KUBOTA

MENARD
Farm Supplies Ltd.
André Séguin, Prop.
Green Valley, Ont.
Tel. 525-2190 or 525-1961

7-3c

Minimum flooding . . .

(Continued from Page 1)

warning system to contact municipal authorities, police, broadcast and TV media in the area," Natural Resources Minister Alan Pope said.

He explained that in areas that do not have a regional conservation authority, the ministry endeavors to warn the public via the same media resources.

Peter Gryniewski, supervisor of the centre, depends on many hydrometric monitoring devices as well as the computer memory of 12 data collection platforms which have the deceiving appearance of small garbage cans.

But nothing that enters these "garbage can" memory banks is ever thrown away.

Located throughout the province on remote rivers and streams, the devices store important data including water level and precipitation measurements, air and water temperatures and wind direction and speed.

"Data stored in the computer memories are transmitted every three hours via the Geostationary Orbiting Earth Satellite (GOES) which remains over the equator.

A computer in Washington, DC, receives the information from the satellite, processes it and we collect the resulting data from there," Mr. Gryniewski explained.

Grant okayed

A $30,000 provincial interest-free housing loan for North Plantagenet Township has been announced by Municipal Affairs and Housing Minister Claude Bennett.

The funding under the municipal non-profit housing program administered by the province will assist in the development of a 25-unit senior citizen project planned for the police village of Wendover.

The North Plantagenet Non-Profit Housing Corporation is developing the project which will contain 24 one-bedroom and one two-bedroom apartments. One of the apartments in the two-storey walk-up is being designed especially for a physically-disabled tenant.

Loans and grants are given to municipalities developing non-profit housing for the first time, to cover costs incurred at the preliminary development stages.

RAYMOND ROCHON LTD.

132 Main St., Alexandria Tel. 525-2047

Assurance Service Insurance

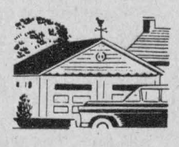

For your HOME INSURANCE NEEDS
Why not get the BEST? ...SEE ROCHON

COMPARE

- **REPLACEMENT COST...will pay new for old**
- **HOME OWNER PACKAGE...will cover all**
- **ADDITIONAL LIVING EXPENSES...will help relocate**

OVER 35 YEARS IN THE INSURANCE BUSINESS

Reliability ROCHON

—BROKERS—

JEAN MARIE (John) ROCHON

JEAN CLEMENT

✓EXPERTISE ✓EXPERIENCE ✓SERVICE



The Colonel's taste is best because...

Fresh is better than frozen.

At Kentucky Fried Chicken, we use only fresh, young Canada No. 1 Grade A broilers.

Plump is better than lean.

Of those fresh, young Canada No. 1 Grade A broilers, we use only the plumpest.

Juicy is better than dry.

We take those fresh, plump, young Canada No. 1 Grade A broilers and cook 'em up tender and juicy in the Colonel's secret recipe of eleven different herbs and spices.

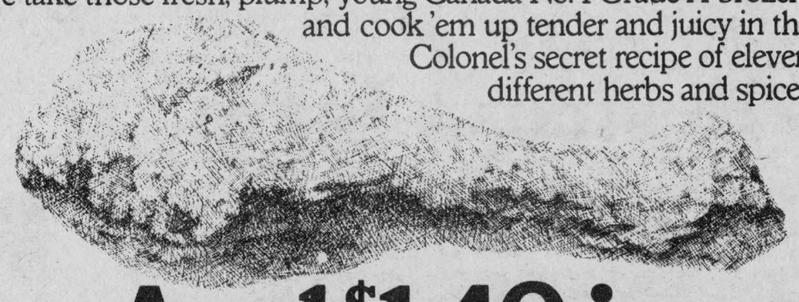

And $1.49 is better than $2.10

Right now you can save 61¢ on that fresh, plump, juicy chicken.

Col Sanders Recipe Kentucky Fried Chicken A CANADIAN COMPANY THE COLONEL'S TASTE IS BEST.

SNACK PACK

NOW ONLY (REGULAR $2.10) **$1.49**

Take this coupon to your nearest Kentucky Fried Chicken store and get two pieces of that fresh, plump, juicy, finger lickin' good chicken plus our golden French fries and save 61¢. **Offer expires May 2, 1982**

Scott's chicken Villa

33-82-1

PLUS A CHANCE TO WIN A KENTUCKY FRIED CHICKEN FEAST FOR 25

No purchase necessary; complete form and take to any Kentucky Fried Chicken store by May 2, 1982. Five prizes (retail value $62.50 each) of Kentucky Fried Chicken, salads and bread for 25 to be awarded in Ontario.

NAME _____

ADDRESS _____

APT _____ CITY _____

PROV _____ POSTAL CODE _____

News from Maxville

by Velma Franklin

FILM SERIES

The Focus on the Family film series continues next Wednesday evening, at the Senior School at 7:30 p.m. This film, the second last, is titled "What Wives Wish their Husbands Knew About Women—the Lonely Housewife." You should get there early to get a good seat.

LIONS WINNER

Another winner for the Lions this week—Julie Aube shared $164 with them and their good causes.

MANOR EUCHRE

Winners at the Manor euchre last week were: ladies, Ann Michaud, Bertha Lalonde and Margaret MacLeod. For the men it was Mac O'Byrne, Hormidas St. John and John Stewart. The door prize went to Jessie Renwick, and several people shared the 50-50 draw—Sara Presley, Irene Locey, Mrs. E. McMillan and Helen McEwen. The next euchre will be at the Manor as usual on Wednesday, April 7, and this one will be sponsored by the Auxiliary members from St. Elmo East.

RUMMAGE SALE

Hear Ye, Hear Ye—the Guides and Brownies have decided to hold their big annual spring Rummage Sale a bit earlier this year—since people seem to be starting housecleaning already and May is perhaps too busy anyhow. The dates are Thursday night, April 15, 6 to 9 p.m. and Friday, April 16, 3 to 9 p.m. in the Sports Complex. They will be delighted to receive donations of all kinds of housewares, books, good usable summer clothing, furniture. If you don't need it let somebody else have it. There will be someone at the Complex all day Thursday and drop-offs can be made then.

CONSULTANT ADDRESSES PRESBYTERIAL

The officers of the Glengarry Presbyterial attended an "In-Depth Study and Educational Day" recently at St. Andrew's Church, Maxville. Mrs. W. R. MacEwen, president stated that one purpose of the meeting was to try to overcome the lack of communication between all the Auxiliaries in the Presbyterial.

She next called on Miss Margaret Boyd, area resource consultant, to take over the meeting.

In opening her address Miss Boyd told the ladies that the main purpose of the Presbyterial is to unite women, youth and children and promote the work of the advancement of the Kingdom of God at home and abroad. During the afternoon, discussions were held on a) Duties of officers and members; b) a Presbyterial secretary visits a group; c) the Makings of a Strong group; d) Associate members—ways to help them feel needed.

Miss Boyd held the interest of the group by the use of charts and relating personal experiences from her work. She was thanked by Mrs. Helen Stewart, Ingleside.

Several announcements were made regarding important events coming up in the near future. The Synodical meeting will be in Brockville on April 20 and 21. May 22 is the Christian Festival Children's Day, being held at Lansdowne Park, Ottawa. There is the visit of Rev. Glen Davis to this Presbytery beginning on April 13. He will be speaking at Martintown, Kirk Hill and Cornwall.

SOCIETY PLANS EVENTS

The executive of the Maxville Horticultural Society met at the home of Mrs. President Oris Beaudette to make plans for the coming season.

The first regular meeting will be a pot luck supper in the United Church Hall on Tuesday, April 27 at 6:30 p.m.

Memberships will be received at this meeting, and the guest speaker will be Steve Rowe of the Horticultural Division of Kemptville College.

The annual plant auction will be on May 19 and again memberships welcome.

The flower show will be August 11, and the poster contest for this has been extended to Grades 4, 5 and 6 in Maxville Public and St. Bernard's Separate schools, with increased money.

There was considerable discussion of the Society premium for this season—many members feeling that plants or shrubs are difficult to handle and deliver, and also expensive.

It was finally decided to offer vouchers of one dollar per membership which could be used at local stores and nurseries.

Tentative plans were made for the July bus trip, this year to the Montreal Botanical Gardens which are rated as among the top three or four such establishments in the world, and with a possible stop at the nursery of W. H. Perron on the way home.

A committee is to be formed to judge the Winter Memorial trophy—this is for the best over-all view from the road, the general appearance, of any grounds in all seasons of the year.

The Society presently having no crest, a competition may be arranged to obtain a suitable design.

In October the Society will host the District Annual of Eastern Ontario Horticultural Societies, No. 1, in Maxville.

GLENGARRY CHRISTIAN COUNCIL MEETS

A regular meeting of the Glengarry Christian Council was held in the Char-Lan High School with a representative group of clergy. In the absence of the president, Rev. Kerry MacIntyre, Rev. E. N. McColl was asked to take the chair. Several important items of business were discussed.

With regards to the Christian Festival in Ottawa it was felt that each local community would arrange for transportation by bus and that there would probably be co-operation between areas.

Many people hope to attend Ecumenical Worship on Sunday afternoon when the speaker will be Dr. Jean Vanier (son of our one - time Governor - General Georges Philias Vanier) much of whose work rests among mentally disabled people. A schedule for the "Clerical Comments" in the press was drawn up tentatively.

The theme for discussion at the April meeting, to be led by Fr. M. J. O'Brien, will be "The Statement on the Eucharist" by the Anglican/Roman Catholic International Commission. This meeting will be held in St. Mary's Hall, Williamstown, and it is expected that there will be a full attendance of members to assist.

SPECIAL SPEAKERS

The May Rally will be held at St. Andrew's Presbyterian Church in Maxville on May 20 with an afternoon servie, 3 to 5:30 p.m. The Evening Service will begin at 7:30 p.m. Special speakers will be Rev. Ronald Wallace from the Korean Christian Church in Japan, and Rev. Dr. Stephen How, who ministers to the native people in northern Saskatchewan.

MONUMENT TO BE OUTSIDE VILLAGE

The War Veterans' Club met on Tuesday evening, March 23 in the Manor Auditorium, with Chairman Ray Rolland presiding. A petition was read, signed by many members, requesting that no further assistance be sought from the Village Council and the War monument be placed on a site outside the village of Maxville.

A committee was formed and directed to search for and find a suitable lot outside the village. Plans were made for various fund raising events in order to raise the money for the purchase of such a site—a May 1st bake sale, a yard sale in the spring, the quilt and lamp ticket sale in the Cornwall Square, and later on a 50-50 draw. Several members ordered berets and crests. The next meeting of the Club will be on March 30, 7:30 p.m. at the Senior School.

MISSIONARY MOVING TO MAXVILLE

Mr. Duncan Kennedy has been appointed by the Mission Board of the Presbyterian Church as an ordained missionary. He will be serving two years in the Maxville and St. Elmo charge commencing May 2. A native of Glengarry, Mr. Kennedy is the son of Mrs. Elizabeth Kennedy of Dunvegan and the late J. W. Kennedy, St. Elmo East. He attended S.S. #4, Kenyon and Maxville High School then spent 10 years in the civil service and teaching. Mr. and Mrs. Kennedy will move into the Manse in May.

AT FUNERAL

Mrs. Catherine McEwen, Douglas McMillan, Mr. and Mrs. Neil McRae and Mr. and Mrs. Gordon Winter attended the funeral of Mr. Winter's aunt, Miss Lillian Winter in Ormstown, Quebec, on Tuesday, March 23.

WENT TO FLORIDA

Mr. and Mrs. Donald Cumming have returned from a ten-day bus tour of Florida, visiting Tampa, Disneyland and Daytona.

Veterans to build monument

by Velma Franklin

The Council of the Village of Maxville met on March 16, with Reeve George Currier presiding. There was considerable discussion of the War Veteran Club project, and it was decided that the Village would not be responsible for any costs incurred in the erection of the monument or for the monument itself. The grounds about the structure would be seeded down, and the grass cut later. Insurance expenses are to be borne by the Club, and the monument will be allowed on the lot at the Medical Centre, as long as it is completely paid for and free of lien, thus avoiding any legal ramifications. Lights or other extras would be the responsibility of the Club and erected to the satisfaction of the council. No lease for the property would be granted, and a registered agreement drawn up by the village solicitor which would protect the Village as well as the Club.

A by-law approving the establishment of a dog kennel was passed and signed.

Peter Addison was present to speak on the possibility of issuing building permits. He would expect Council to outline the boundaries of his inspection enforcement, and to support him in certain decision making.

There was a request from the Pipe Band for a long-term commitment from Council for the erection of the proposed Trophy Case at the Sports Complex—so that it might not be removed after its erection by another council. An agreement is to be drawn up outlining the expenses of this.

A letter is being sent to the Liquor Control Board requesting that the village outlet be allowed to remain open on Wednesdays starting on May 1, and not to have to close on that day during the winter months. It was felt that this would be an added service in the community and bring people to the village on Wednesdays.

A light is to be installed at the Cosy Hill development. Pierre Benson, field representative from the Ministry of Culture and Recreation, is to meet with members of the Kenyon Agricultural Society, and Council to discuss the transfer of land for the new barn to the KAS.

Daffs on sale

Fresh spring daffodils will be sold by Canadian Cancer Society at the Bank of Nova Scotia and the Maxville M&M this Friday, April 2-10 for $2. Take some and celebrate the season.

Advertising... lets good little products compete with the biggies!
CANADIAN ADVERTISING ADVISORY BOARD

David Baird dies

David Baird of Maxville died at the home of his son, David, on Wednesday, March 24. He was 81.

He was born in Chapel Hill, Lanarkshire, Scotland. He was a painter and decorator. From Scotland, he came to New York where he resided for a number of years. He spent the past two years residing with his son, David in Maxville.

He was predeceased by his wife, the former Elizabeth MacGregor.

Left to mourn his passing are two sons and three daughters, David Allan Dunn Baird of Maxville; James MacGregor Baird of New York; Elizabeth Kearney and Maria McCormick, both of New York and Christina Fisher of California, as well as 17 grandchildren and 15 great grandchildren.

His funeral was held at the Munro Funeral Home, Maxville, on Saturday, March 27. Rev. McColl officiated.

Pallbearers were: Allen Baird, Wallace Hope, Dale Munro and Dezsi Nemeth.

Sandy's Dance School
— LET'S GET PHYSICAL —
DANCERCIZE



Due to popular demand there will be a dancercize program in Williamstown, Vankleek Hill and Maxville. Summer is coming so let's shape up with dancing and dance exercizes. Dancercize relieves tension, tones muscles, it is relaxing, exhilarating and very uplifting. Dancercize is a way to keep fit and increase one's physical awareness through an energizing dance exercise and stretch class. My students have commented they feel very energetic after their lessons.

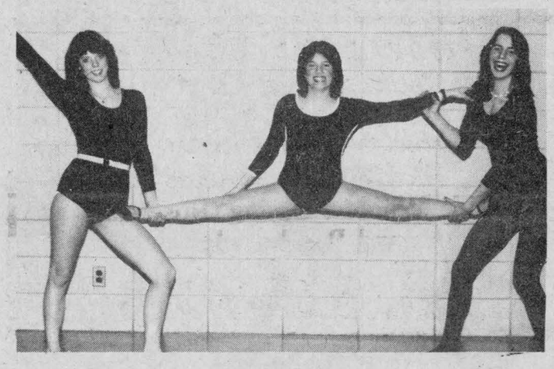

To avoid disappointment early registration is advisable. Limited registration.

Tel. (613) 347-2166
Maxville - Monday evenings, 7:30-8:15
Williamstown - Monday evenings, 8:30-9:15
Vankleek Hill - Thursday evenings 8:00-8:45
13-1c

THE SUNWORKS
RENEWABLE ENERGY CENTRE
WOOD STOVE
CLEARANCE SALE
Lakewood, Old Timer, Klondike, Jotul, Morso,
Kingsman, Kresno, Findlay, Triumph
257 William St., Hawkesbury
Richard Kerr, M. Eng.
Bus.: 613-632-0456 Res.: (613) 874-2293
13-2c

Quick and easy
Benjamin Moore PAINTS
NOW FOR SPRING!



30% OFF
All Interior Paints
BAIRD'S
Kolor Korner
Maxville, Ont. Tel. 527-2843
12-1c

IT'S SHOWERING APRIL SPECIALS
TARTANWARE



NOW 30% OFF REG. PRICE
5-piece place setting includes: cup and saucer, tea plate, dessert plate, dinner plate
REG. $75 NOW $52.50
Tartans available: Cameron, Campbell, MacDonald, MacLean, MacLeod, Royal Stewart
Sandwich plate, teapot, sugar, cream, salt, pepper, marmalade, cake plate, coffee mug, bell
Scottish Gift Shop
Open daily 10—5
Main St., Maxville 13-1c Tel. 527-2037

TAKE YOUR CAR TO THE EXPERTS WHO HAVE
GUARANTEED SERVICE
GUARANTEED GM PARTS
GUARANTEED PRICE
GM Canada
SELECT SERVICE
How to save Time and Money These Days



master charge
VISA
GLENGARRY
MOTOR SALES LTD.
ALEXANDRIA • ONT.
525-1480 Hwy. 34, South 347-2436
13-1c

SPRING HAS ARRIVED
AND WE CAN DRESS YOU IN FASHION

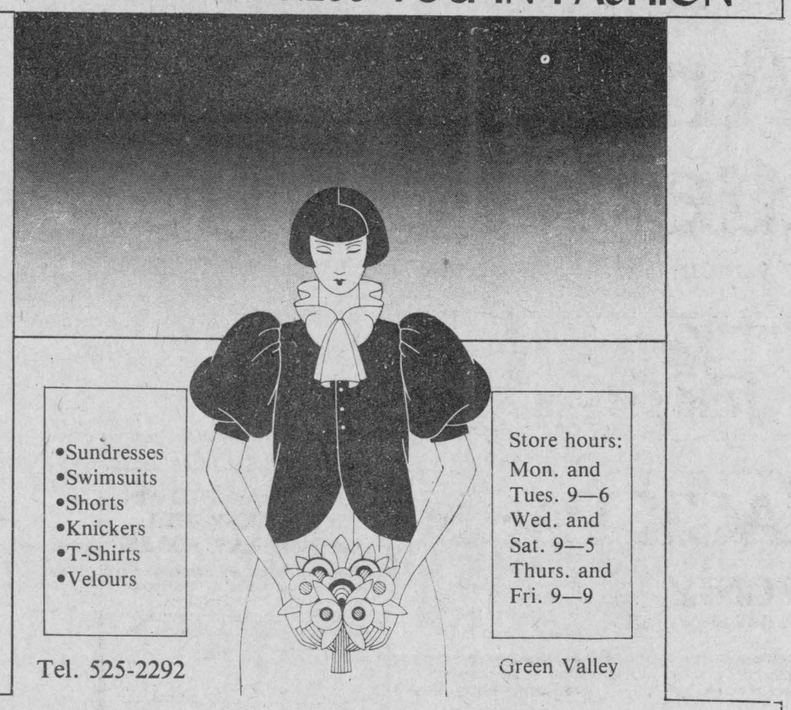

•Sundresses
•Swimsuits
•Shorts
•Knickers
•T-Shirts
•Velours

Store hours:
Mon. and Tues. 9—6
Wed. and Sat. 9—5
Thurs. and Fri. 9—9

Tel. 525-2292 Green Valley
VIAU'S LADIES' WEAR

Elegance for Easter
Welcome Spring in a suit of fresh, crisp linen
or
a soft, spring dress in delicate prints
or
a clean-cut pant suit in fabrics by VISA
-Patterns by Vogue and Style-
THE Sewing Basket
48 Main St., Alexandria
Tel. 525-3067
13-1c

ODMHA titles elude town hockey teams

Two Alexandria Minor Hockey travelling teams were one game away from winning ODMHA pennants. Both the Midgets and Peewees lost the final games in the Tournament of Champions held over the weekend and had to settle for silver medals instead of gold.

While the Midgets were being knocked 4-1 by Arnprior in the finals on Sunday afternoon in Deep River the Peewees suffered their toughest loss of the season, a 4-3 loss to Kemptville in their tourney final played in Arnprior. For the younger ODMHA finalists they were playing their fifth game in two days in the double-knockout competition and their third against Kemptville.

After playing each of the other three teams which earned a berth in the tournament the Peewees had a two win, one loss record. The Alexandria club lost their opener 4-1 to Kemptville, doubled Nepean 4-2 in the next match and then earned the right to meet Kemptville once again by edging Prescott, 5-4, in the third match. Playing in their fourth game on Sunday the town club edged Kemptville 3-2 to force a fifth and deciding match in the double knockout format (both teams had identical records at this point, three wins and one loss).

The final turned out to be an emotional roller coaster for the teams and supporters with Kemptville coming to rest on the high point of the ride with a 4-3 win. Five of the game's goals were scored in the last two minutes of play.

Glen Campbell scored all three Alexandria goals while K. Holmes notched the hat trick for Kemptville and R. Percival added a single.

Alexandria was coming from behind the entire match. The locals tied the game 1-1 with 4:50 left in the third period; Kemptville retained the lead with 1:56 remaining but 38 seconds later Alexandria tied the match 2-2. Kemptville then hit for two quick goals seven seconds apart in the last minute of play to pull ahead 4-2. Glen Campbell scored his third with 24 seconds on the clock but the tying goal didn't come.

Pierre Cholette, who was in nets for Alexandria and outshot 28-14, had a strong game for his team as did Stephane Landriault in the earlier 3-2 win over the same Kemptville team.

In the 3-2 victory Marc Sauve led Alexandria with a pair and Glen Campbell broke a 2-2 tie late in the third period for the margin of victory. J. Tashourds and G. MacFord replied for Kemptville.

During preliminary round-robin play Alexandria got a lone goal from Marc Sauve, assisted by Alex Maclaren in their 4-1 loss to Kemptville and four different players lit the red light in their second match against Nepean. Michel Duval, Marc Sauve, Glen Campbell and Mike Sauve scored. In the team's 5-4 win over Prescott, Glen Campbell netted a pair while singles were scored by Michel Duval, Richard Willard and Marc Sauve.

The Alexandria Midgets would have been in the same position of having to play a fifth game on Sunday afternoon had they beaten Arnprior in their second meeting of the tournament earlier in the day, however they were dropped 4-1. Maurice Bellefeuille scored Alexandria's single goal. Robert Eamer scored three for Arnprior and Bruce MacCormick added one.

In preliminary round-robin play the locals blanked Blackburn 4-0 in their opener on Saturday, then fell to Arnprior 5-1 but rebounded to double Canterbury 4-2 in the third match.

Charlie Giroux collected two goals in the team's win over Blackburn while Leonard Seguin and Maurice Bellefeuille netted one apiece. Daniel Brunet collected the shutout. In Alexandria's second game and first loss to Arnprior Sheldon McDougall scored Alexandria's lone marker. Bruce MacCormick potted two for Arnprior while Kevin Mosley, Darren Fridgen and Ross Farmer added singles.

In the third match, a 4-2 win over Canterbury, Bellefeuille led the Alexandria attack with a pair, Charlie Giroux and Yves Poirier managed one each. Glen MacDonell and Tim Feapherspore scored for Canterbury. The Midgets trailed 2-1 after the second period and faced elimination should they have lost this game.

The Midgets will now pursue a championship in the Lower St. Lawrence League when they meet Char-Lan on Wednesday night in the first game of a best-of-three final at the Sports Palace, 6:30 p.m. The team will also compete in the Cornwall Major "A" tournament next weekend and host a 16-team tournament on Easter weekend.

For quick service,
call
The Glengarry News
525-2020



SKATERS HONORED—Alexandria Figure Skating Club honored the most deserving skaters in each division at their practise on Monday night. Front row (from left): Chantal Massie, junior and Chantal Montpetit, novice. Back row (from left): Natalie St. Denis and Andree Gauthier, senior division, Chantal Bourgon intermediate and presenting the awards was Diane Martin representing the Alexandria Caisse Populaire, donator of the trophies.

Staff Photo—Brian Filion

Green Valley returns to steal semi-final series

Green Valley Jets came back with back-to-back wins over Ottawa Hotel on Sunday and Monday evening to win a berth in the finals of the Seaway Valley Industrial Hockey League. The Jets will now meet North Lancaster Shur-Gain in a best-of-seven series starting this evening.

Ottawa Hotel took a 2-1 lead on the series with an 8-6 win on Friday night but faltered on Sunday, losing by the identical score. In the fifth and deciding match on Monday night Leo Seguin was the difference in the game scoring seven goals for Green Valley as his club marched to an 11-7 victory. Marc Seguin, Alain Giroux, Charlie Giroux and Guillaume Decoste added singles to Seguin's output.

For Ottawa Hotel Robert Boisvenue had the hat trick and Bruno Lauzon netted two. Serge and Mike Vaillancourt added one apiece.

Leo Seguin, Robert Boisvenue and Charlie Giroux were selected the three stars of the match.

The winner of the SVIHL will meet the winners of the North Stormont and Stormont-Prescott Leagues in a challenge cup series starting on April 18 at the Glengarry Sports Palace. All six games in the double round-robin competition will be played in Alexandria.

The schedule for the SVIHL final series is as follows:

Wednesday, March 31, 10 p.m.; Sunday, April 4, 10:30 p.m.; Monday, April 5, 8:30 p.m.; Friday, April 9, 10:30 p.m.; Sunday, April 11, 10 p.m.; Monday, April 12, 9 p.m.; Wednesday, April 14, 10 p.m.

Green Valley wins "B" crown

Green Valley Old-Timers held off a late rally by the Cornwall Racers to win the "B" title in the Cornwall Servicemasters' Hockey Tournament held over the weekend.

Denis Martin broke a 1-1 tie at the 9:13 mark of the third period to give Green Valley the consolation championship at the Bob Turner Arena on Sunday afternoon. The Racers came within inches of scoring in the dying minutes but missed converting on their opportunities.

Racers led 1-0 for most of the contest after Jack St. Thomas netted a first period tally. Michel Boisvenue drew Green Valley even when he found the range at the 4:50 point of the third period.

Green Valley was placed in the "B" side of the 18-team tournament after an opening game loss against Bell's Corners, 5-2. Gilles Lauzon scored both Green Valley goals in this game.

The Green Valley squad then rebounded to down Maxville, 4-1 on Saturday night and blank Potsdam 5-0 on Sunday morning to reach the "B" final.

In their win over Maxville Lauzon once again popped two while Donald Menard and Andy Seguin added singles. Ron Poapst replied for Maxville. In the shutout win over Potsdam Jacques Trottier scored twice and singles were scored off the sticks of Roger Menard, Andy Seguin and Bob Henri.

Dorion won the "A" championship by beating Bell's Corners 2-0 in the final match.

Individual awards were won by Mike Boisvenue, best defenceman on the "B" side and Marc Brunet, top goaler.

HAZEN MELDRUM LIMITED
ONTARIO LAND SURVEYORS

Cornwall Office
Hazen Meldrum,
N.S.L.S., O.L.S.
Tel. 932-8124

Winchester Office
W. J. Johnston,
O.L.S.
Tel. 774-2414

Alexandria Office
9 Main Street N.
Denis Dutrisac,
B.Sc., O.L.S.
Tel. 525-3444
12-tf

NOTICE
TOWNSHIP OF CHARLOTTENBURGH
REGULAR TUESDAY COUNCIL MEETING
Scheduled for April 6, 1982 has been cancelled and will be held instead on
Thursday, April 8, 1982
at 8 p.m.
at the township hall in Williamstown, by order of the reeve.
13-1c

I. R. BELL & SON
Scrap Metal, Batteries
Radiators, Copper, Brass and Steel
Top Price Paid
Isadore Bell
Tel. 933-1119
3000 Copeland St.
Cornwall, Ont.
27-tf

Now's the time for Spring Auto Repairs
See us for your auto part needs

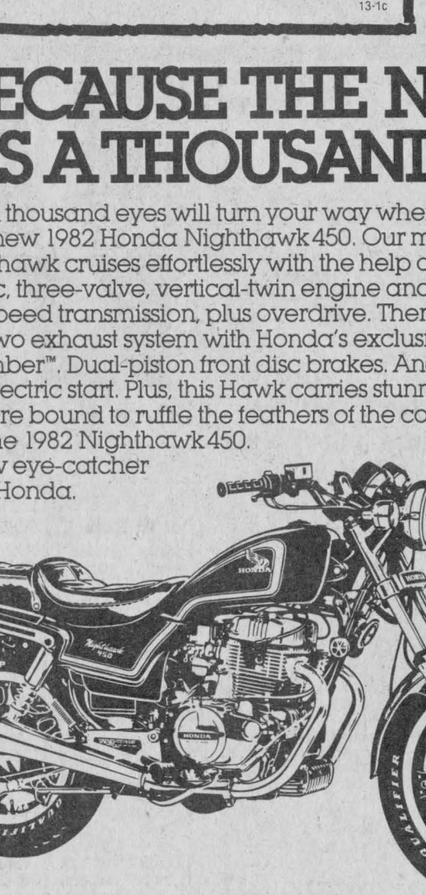

HOPE'S AUTO PARTS
40 Main St., Alexandria
Tel. 525-1330
13-1c

TELEPHONE (613) 525-4007
Miron Electronic Service
T.V.'s - Radios - Stereos - Microwave Ovens
206 Main St. South
Alexandria, Ont.
(Bob Leroux Furniture) 3-5-7-9-tf PIERRE MIRON



HAY!!!
Time to outfit the rider in the latest styles at
The Horseman Shop
SEE our New Pin Stripe Jackets, Grey Breeches, Safety Helmets and Co-ordinating Shirts!
ALSO NEW! Ladies' Western Skirts and Matching Shirts in Denim, Plaids and Floral Prints.
Located 6 mi. west of Williamstown
on South Branch Road
Mrs. Catherine B. Miller, Prop.
R.R. 1, Williamstown
Tel. 931-1883
9-tf

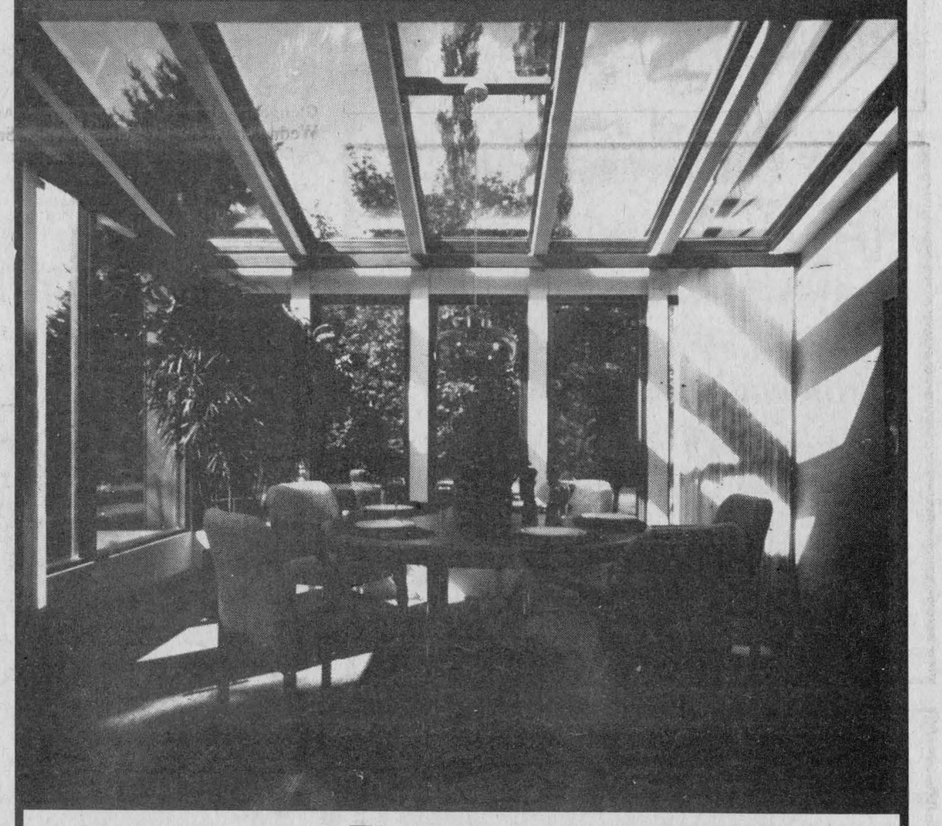

The Superhomes of the future are already here

If you plan to buy or build a home this year, the new Viceroy superhomes will be your dream come true.

Through a series of important and far reaching innovations, Viceroy has created a home that is so superior, so advanced, that it constitutes an entirely new dimension in home construction.

Before you make any decision on your new home, you owe it to yourself to see these new superhomes. They will give you a sense of happiness and pride of ownership that you will find nowhere else!

SPECIAL OFFER
Order your Viceroy Superhome now and you will receive free
The Energy Package - includes insulation, triple glazed windows, and more
The Interior Finish Package - includes drywall, doors, mouldings and stairs
For More Details Call or Write
INGLESIDE LUMBER LIMITED
Dickinson Drive
Ingleside, Ont.
Tel. 537-2433
Sales Representatives - Bruce and Bob Grant
Authorized Dealer for Viceroy Homes
13 1c
The Most Energy Efficient Homes in America
Viceroy

BECAUSE THE NIGHT HAS A THOUSAND EYES.

A thousand eyes will turn your way when you ride by on a new 1982 Honda Nighthawk 450. Our mid-sized Nighthawk cruises effortlessly with the help of a powerful 447 cc, three-valve, vertical-twin engine and a slick-shifting, five-speed transmission, plus overdrive. There's a two-into-two exhaust system with Honda's exclusive Power Chamber™. Dual-piston front disc brakes. And an easy-to-use electric start. Plus, this Hawk carries stunning good looks that are bound to ruffle the feathers of the competition.
See the 1982 Nighthawk 450.
A new eye-catcher from Honda.



SEE SEE
HONDA NIGHTHAWK 450
See the new Hondas at
SHEPHERD MOTORS LTD.
83 Main St. N.
Alexandria
525-1402

R. J. POIRIER
BUILDING SUPPLIES
CARPETS!
TRUCKLOAD SALE!
All Colors - All Styles
Residential and Commercial
PRICE RANGE FROM
1.99 to 6.99 sq. yd.
—Come early for the best selection—
294 Main St. N., Alexandria
Tel. 525-3446
13-1c

VCI senior hoopsters capture OFSAA title

The 1982 members of the Vankleek Hill Collegiate Institute's boys' senior basketball team will long be remembered in the annals of local high school athletics.

VCI's hoopsters brought home an OFSAA crown from Camp Borden last weekend completing an unbelievable season. Coach Bob Vedan and his team won the provincial high school championship for "A" schools (under 700 enrolment) by edging Wiarton 43-39 in the championship game played last Saturday.

The OFSAA title is the first high school team provincial championship won in the Glengarry, Stormont, Dundas, Prescott and Russell Counties.

Vankleek Hill went undefeated through the three-day OFSAA tournament winning five games after going unbeaten through the local SD&G senior schedule and EOSSA tourney. Throughout the season VCI seniors compiled a 34-3 record with their only losses coming in tournament play against Ottawa schools, St. Pius (twice) and Woodroffe.

With three minutes to go in the OFSAA final the VCI squad found themselves down by six points but managed to come back and beat the Wiarton team which they met in the first game of the tourney and defeated them by three points.

Craig Patterson, who Vedan listed as the team's leader throughout the tournament and season, ignited VCI with 11 points while Jeff Dupelle and Dan Elliott chipped in with 10 and nine points respectively.

The win slotted VCI in the stronger side of the draw in the double-knockout competition and in their third game of the tournament they played Seaforth, a team Coach Vedan felt was the second strongest entry in the OFSAA tournament. However VCI managed a 43-42 win to eliminate Seaforth from further competition.

The schedule saw the club play two games over the three days with the finals on Saturday—a grueling schedule which took its toll on the players, said Vedan. Two of his players, Frank Salazar and Ken Soulliere, were downed with ankle injuries and overall the players were feeling the effects of the six games in three days schedule.

Vankleek Hill qualified for the OFSAA tournament after winning the EOSSA tourney which they hosted recently. In the district tournament VCI outgunned Almonte 66-46 and knocked Seaway, 74-59.

For Coach Vedan it was his second EOSSA basketball crown having led a junior team to the championship several years ago. Vedan has had the reins of the senior club for the past three years after a seven-year apprenticeship with the junior team.

This season marked the first year that VCI and Hawkesbury were granted entry into the SD&G league, a move which Vedan thinks helped his club to keep their "intensity" throughout the season.

There is now some question as to whether the schools will be permitted entry back into the league because of travel restrictions.

This was the year for the VCI senior squad because only three players will be returning next season. Next season will be rebuilding year, said Vedan. Many of his players will move on to college and university. He thinks several can play varsity ball.

Stanley Fraser, coach of the Glengarry District High School team had nothing but praise for the VCI team.

"Their team had a great deal of depth; most teams have two or three players that they build a team around but they had at least 10 good all round players. They could play with two complete lines," said Mr. Fraser.

So for a group of young high school athletes and their coach it was a once in a lifetime championship. "I hope not," said Vedan. Well perhaps not for their coach.

The VCI championship team is comprised of the following individuals: Francis Salazar, Al MacMillan, Craig Peterson, Ken Soulliere, John Turnbull, Don Elliott, Scott Elliott, Jeff Gupelle, Michael Folkard, Roch Lacroix, Rod Renwick, Ed Williams, Peter Higginson, manager and Bob Vedan, coach.

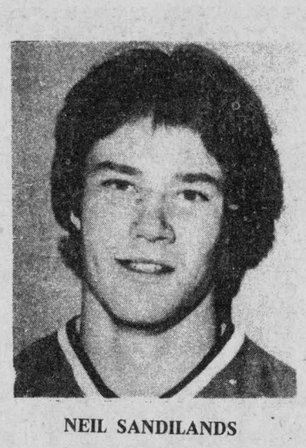

NEIL SANDILANDS

Sandilands ranked

A Williamstown midget-aged hockey player has been ranked as one of the top local prospects in the upcoming OHA draft.

Neil Sandilands, who toiled for the Brockville Braves of the Central Junior Hockey League last season, is expected to be selected somewhere in the third, fourth or fifth rounds according to Jeff MacLean, Ottawa District scout for the Central Scouting Bureau.

The Bureau ranks the top midget players across the province for the draft which will take place on April 24 at the North York Centennial Arena in Toronto.

The former Char-Lan Rebel, listed at 6'2", 195 pounds, played defence last season picking up six goals and 11 assists.

Sandilands said he hopes to be picked in the opening five rounds but has no preference which team selects him. He has adopted a "wait and see" attitude about playing Major "A" next season.

Jeff Brown, a minor midget from the ranks of Hawkesbury Hawks, is expected to be the top midget pick from the Central League.

Silverwood reaches finals

Silverwood advanced to the finals in the Alexandria Foot Hockey League last Thursday, defeating Roy's Garage by the score of 5-1.

Silverwood jumped into an early lead on goals by Tom Lowe and Gilles Massia, who scored in the first four minutes of play. Roy's Garage scored their lone goal midway through the first period. Leroy Robinson scored the lone goal of the second period to give Silverwood a 3-1 lead going into the third. In the final frame, Silverwood scored two more goals, this time the marksmen were Jean Paul Claude and Daryl Dumouchel.

Silverwood Wolves won the semi-final series three games to two and advanced to the finals against Trottier-Ford.

In consolation play, Dunvegan Wings took the first game of the finals by a score of 4-3, over Ottawa Hotel. The Wings were down 3-1 in the third, but came roaring back to tie the game, scoring one goal playing two men short. Their third goal sent the game into overtime, when they continued their pressure, scoring after 42 seconds of play.

The Dunvegan marksmen were Allan Willard, John MacSweyn, Phil Lewis and Stanton MacDonald. Ottawa Hotel got goals from Lee MacDonald, Leonard Seguin and Richard Chabot.

Ottawa Hotel came back to take the second game of the series two nights later, defeating Dunvegan, 2-0. Rejean Duperron and Lee MacDonald were the goal scorers while Luc Deschamps registered the shut-out.

In the first game of the section "A" finals, Silverwood handled Trottier-Ford by a 3-2 score. The Wolves started fast, taking a 2-0 first period lead on goals by Tom Lowe and Daryl Dumouchel. The tractormen roared back in the second to tie the game on goals by Robert Quesnel and Mike Vaillancourt. Both teams had numerous changes to break the tie but, it was not till the final three minutes of play that the winner was netted by Gilles Massia to give the milkmen the victory.

UPCOMING GAMES

Thursday, April 1, Silverwood vs Trottier-Ford, 8 p.m.; Ottawa Hotel vs Dunvegan, 9 p.m.

Saturday, April3, Trottier-Ford vs Silverwood, 8:30 p.m.; Dunvegan vs Ottawa Hotel, 9:30 p.m.

Labonte skips winner

The annual Sniff 'n Snort-Maple Syrup bonspiel was won by Bob Labonte and his team of Karen MacLeod, Donaldson MacLeod and Sheila Olson Saturday evening at the Alexandria Curling Club.

Runner-up in the two-day bonspiel was Laurent Major skipping the rink of Joy Clinton, Doug Jones and Phoebe Hay.

The "B" division was won by Hubert Hay, skip, with Jeannette Crevier, Martin Nadeau and Elizabeth Barton, with runner-up spot going to the foursome of Jerry Adams, skip, Norma Watts, Scott Hay and Joanne Trudel.

Betty and Norm Campbell convened the 16-team "knock-out" bonspiel. Winners on Saturday kept on playing—up to three games—to claim their prizes.

Dr. Roman's music was featured during the event. Kitchen arrangements were supervised by Claudette Larocque, Bonnie MacDonald and Joan Ryan.

At a recent meeting of the Ladies Committee of the Alexandria Curling Club, President Peggy Hay announced that the nominating committee had been selected to prepare the slate of officers for the 1982-83 curling year. Serving on the committee will be Carol Baxter, Betty Campbell and Ann Williamson, who will present the slate at the next ladies meeting Tuesday, April 20.

The election of officers for the club will take place at the general meeting being held tomorrow evening, Thursday, April 1, at 8:30 p.m.

The outside Ladies Invitational bonspiel for the Crevier Trophy will be played April 4, and the closing Barbecue Bonspiel will take place April 23 and 24.

President Art Craig has announced that Trophy Night will be held May 1 with dancing to the Nowickyj Orchestra following the dinner and prize-giving.

Warmly welcomed

The Alexandria Midget Hockey team were made to feel right at home this weekend while participating in the Tournament of Champions in Deep River. Former Glengarrian Jamie Masterson, now residing in Deep River, showed the boys around the town and helped them out any way he could.

"He did a great job of hosting us and it was really appreciated," said Daniel Brunet, the team's goaltender.

Jamie told the team he wanted to read in "The Glengarry News" how the Midgets won the tournament. Well, they made it to the finals and everyone can take pride in their efforts representing the town. Unfortunately, Leonard Seguin of Green Valley, suffered a fractured kneecap in the contest and is currently in Glengarry Memorial Hospital.

News Cup schedule

Friday, April 2, Glengarry Juniors vs St. Raphael's, 8 p.m.; Sunday, April 14, St. Raphael's vs Glen Nevis, 1 p.m.; Wednesday, April 7, Glen Nevis vs Glengarry Juniors, 9 p.m.; Friday, April 9, St. Raphael's vs Glengarry Juniors, 8:30 p.m.; Wednesday, April 14, Glen Nevis vs St. Raphael's, 8 p.m.; Friday, April 16, Glengarry Juniors vs Glen Nevis, 8 p.m.

FINALS
[four out of seven]

Sunday, April 18, 8:30 p.m.; Wednesday, April 21, 8 p.m.; Friday, April 23, 8 p.m.; Sunday, April 25, 8 p.m.; Wednesday, April 28, 8 p.m. (if necessary); Saturday, May 1, 8 p.m. (if necessary); Sunday, May 2, 7:30 p.m. (if necessary).

BELARUS TRACTORS
MARCH SPECIAL
EXTENDED FOR APRIL
From 30 to 300 h.p.
Sales Allowances from $500 to $17,000
Free cabs, loaders and spreaders with some models
12% to 16% Interest
6 Months Interest-Free
Char-Lan Service Ltd.
R.R. 1, Martintown, Ont.
Tel. 528-4369
Sales Manager: John Leroux
Service Manager: Don Ross
13-tf

Ontario Residents: In order to serve you better
E. R. Campeau Inc. Specialties
has a new phone number
613-347-3436
Come and compare prices on all your building material needs
Open Mon.-Thurs. 8 to 6, Fri. 8 to 9, Sat. 8 to 3
Located in Dalhousie Stn., Quebec
7-7c

Glengarry Sports Palace
PROGRAM

Thursday, April 1
10-11:20 a.m. Mothers and tots
1-2 p.m. Mothers and tots
8 p.m. Soft puck finals

Friday, April 2
8 p.m. Glengarry News Cup

Saturday, April 3
7-8:30 a.m. ADMHA finals
8:30 p.m. Soft puck finals

Sunday, April 4
1 p.m. Glengarry News Cup
7:15 p.m. Public skating (last session of the year)

Wednesday, April 7
3 p.m. Free skating
9 p.m. Glengarry News Cup

Prime Ice Time Available in April
Tel. 525-3600
Between 8 a.m. and 5 p.m.

GET YOUR POOL READY FOR SUMMER
• Pre-Fab Swimming Pools in and above ground
• Sales and Service
Green Valley Swimming Pool Ltd.
Highway 34, Green Valley, Ont.
Pres. Andre Lalonde
(613) 525-3743

Real's Mobile Home Center Ltd.
HIGHWAY 34
1 Mile North of Green Valley
New and Used C.S.A. Mobile Homes
C.M.H.C. Sectional Homes
We are equipped to move mobile homes
For information call Real Gauthier
Tel. 613-525-1555
6-tf

Is Your Water Safe To Drink?
From your water supply you could produce the safest water in the world
I am an agent for
Durastill Water Distillers
Call me for a free demonstration and estimate
J-L. Larocque 874-2878
13-2p

SPRING SALE ON Ariens
GARDEN TILLERS
3, 4, 5, and 7 h.p.
3 h.p. Reg. $494 ONLY $389
4 h.p. Reg. $534 ONLY $429
5 h.p. Reg. $644 ONLY $519
REAR TINE MODELS
5 h.p. Reg. $1,134 ONLY $849
7 h.p. Reg. $1,284 ONLY $999
SHEPHERD MOTORS LTD.
83 Main St. N., Alexandria 525-1402
13-2c

Alexandria Hotel
Tel. 525-4407
Weekend Entertainment
Thursday, Friday, Saturday
April 1, 2, 3
THE ECHOES
ROCK BAND
Back by popular demand
ALEXANDRIA HOTEL
DINING LOUNGE
OPEN SUNDAY
from 12 noon to 10 p.m.
Special Saturday and Sunday
Spaghetti Meat Sauce Spaghetti Meat Balls
AT ONLY $1.99 $2.49
and be entertained by The Echoes
Take out orders Call 525-4407
SGT. PEPPER'S
BUSINESSMAN'S SPECIALS EVERY DAY!

COME TO GRIPS
easily with Farm Hand tires for tractors and implements
CANADIAN TIRE



Nylon-ply...wide range of popular sizes
Rear tires: Wide, buttressed tread bars for superior traction, deep 'bite', minimum slippage, self-cleaning. Specially-formulated, resilient sidewalls stave off impact bruises, cuts and ozone-cracking.
Front tires: Broad centre rib for full, easy steering control. Reinforced sidewall for added protection.

REAR Tractor Tire size	Ply rating	No. of ribs	FARM HAND Price each	FARM HAND Product number	TUBE Price each
9.5-24(9-24)	4		125.45	07-0941	26.95
11.2-24(10-24)	4		147.95	07-1041	27.95
11.2-28(10-28)	4		157.95	07-1081	29.95
12.4-28(11-28)	4		187.95	07-1181	29.95
14.9-28(13-28)	6		248.45	07-1386	33.45
11.2-36(10-36)	4		195.95	07-1066	45.95
18.4-38(15-38)	6		431.95	07-1588	49.45
Front size					Tube
5.00-15	4	5	31.95	07-5051	11.45
6.00-16	6	3	44.95	07-6068	6.95
6.50-16	6	3	48.95	07-6568	7.95
7.50-16	6	3	62.95	07-7568	17.95
1000-16	6	3	116.45	07-1063	22.95
1100-16	8	3	150.95	07-1164	25.95
7.50-18	6	3	69.95	07-7588	13.95
4.00-19	4	5	33.95	07-4096	10.95
Implement sizes					Tube
6.70-15	6		39.95	07-6753	6.95
11L-15	8		72.45	07-1154	13.95
6.00-16	6		38.95	07-6063	6.95
6.50-16	6		42.95	07-6563	7.95
7.50-16	8		59.45	07-7564	17.95

60th year ASSOCIATE STORE
...tires and a lot more
R. LEWIS SALES INC.
421 Main St., Alexandria
Tel. 525-3454
CANADIAN TIRE 123 456 789 0 VISA MasterCard USE YOUR CARD
13-1c

economize

"From Sunny Australia"
Austral Choice

Peach Halves, Peach Slices, Fruit Salad or Bartlett Pear Halves

796 mL tin

99¢

WHY PAY 1.44
SAVE .45

economize

Sûrtec

Garbage Bags

pkg. of 10

99¢

WHY PAY 1.99
SAVE 1.00

economize

IGA

STORE HOURS:

Mon.-Wed.	8:30 a.m.-6 p.m.
Thurs., Fri.	8:30 a.m.-9 p.m.
Saturday	8:30 a.m.-6 p.m.

BULK FOOD SECTION
•Coffee •Cookies •Mix'n Match
•Candy •Fruit and Nut Mixes
•Spices plus Generic Products

PRICES EFFECTIVE UNTIL CLOSING SATURDAY, APRIL 3, 1982.
WE RESERVE THE RIGHT TO LIMIT QUANTITIES.

"WHY PAY PRICE" refers to the regular price of an identical or comparable item in a major supermarket chain in the greater Ottawa-Hull area.

Heinz

Cream of Tomato Soup

284 mL tin

49¢

WHY PAY 4/1.76
SAVE .77

economize

Sylvania, Inside Frosted
40, 60 or 100 Watt

Light Bulbs

2 bulb pkg.

79¢

WHY PAY 1.29
SAVE .50

economize

IGA

Powdered Detergent

6 L bag

$2.49

WHY PAY 3.28
SAVE 1.09

economize

Nescafe
283 g jar

Instant Coffee 4.97

Habitant 750 mL jar
Bread & Butter

Pickles 1.39

Ragu Plain
796 mL jar

Spaghetti Sauce .99

Miracle 2x227 g cont.
Corn Oil

Soft Twin Margarine

(Quebec Stores Only)

.99

Minute Maid 474 mL cont.
Frozen, Concentrated

Orange Juice 1.39

Top Valu 284 mL tin Pieces and Stems **Mushrooms**	.69
Top Valu 540 mL tin Choice **Whole Potatoes**	2/.99
Bright's 1.36 L tin Fancy **Tomato Juice**	.89
Weston's pkg. of 8 **English Muffins**	.79
Allens 1.36 L tin **Appletime Nectar**	.89
Heritage 798 mL tin **Choice Tomatoes**	.89
Lipton pkg. of 2 Ring Noodle or Chicken Noodle Supreme **Soup Mix**	.79
Shirriff 750 mL jar Good Morning **Marmalade**	1.99
Billy Bee 375 g cont. Creamed or Liquid **Honey**	1.49
Vachon 500 mL jar Strawberry or Raspberry **Jam With Pectin**	1.89
Crosby 1 kg cont. **Molasses**	1.39
Weston's pkg. of 8 **Hot Cross Buns**	1.09
Paris Pate 170 g tin Chicken Salad, Ham Salad or Pizza **Spreads**	1.09
Bights pkg. of 4 Vanilla, Chocolate, Chocolate Fudge, or Butterscotch **Mini Puddings**	1.39
Habitant 375 mL jar Stuffed **Manzanilla Olives**	1.69
Habitant 500 mL jar **Red Chow Chow**	1.99
SunMaid 14x14 g pkgs. Sweet, Miniature **Seedless Raisins**	1.29
500 g jar **Carnation Coffee Mate**	2.19
Nabisco Bran 575 g box Bites & Raisins **Cereal**	1.69
Bovril 450 mL btl. **Beef Cordial**	4.39
Viau 350 g pkg., Venus, Bantam or Viva **Biscuits**	1.69
Dr. Ballards 400 g tin Assorted Varieties **Specialty Dog Food**	.59
Ken-L-Ration 2 kg pkg. **Chunks**	2.69
Puss'n Boots 500 g pkg. Assorted Varieties Flavours Morsels **Cat Food**	1.29
Campbell's 284 mL tin Chicken Noodle **Soup**	2/.79
Habitant 398 mL tin **Hot Chicken Sauce**	2/.99
Blue Water Frozen 907 g box Boston Blue Fish **Fish & Chips**	2.59
Blue Water Frozen 680 g box Boston Blue **Fish Sticks**	2.89
Gusto Frozen 355 g box Extra 100", Pepperoni or Deluxe **Pizza**	2.19
Fraservale Frozen 312 g cont. I.Q.F. Unsweetened **Strawberries**	1.39
Fraservale Frozen 312 g cont. **Blueberries**	1.39
Pepperidge Farm 369 g box Assorted Varieties **Frozen Layer Cakes**	1.39
Parkay 454 g bowl 100% Vegetable Soft Maxi Bowl **Margarine**	.99
P'tit Quebec 250 g pkg. White or Coloured **Cheese Curds**	1.59
McCormick's 140 g bag Assorted Varieties **Bag Candy**	.79
Ju Jubes 500 g bag **Bag Candy**	1.29
Bathroom Fantastik 500 mL btl. **Spray Cleaner**	1.69
Glad Plastic 30 m pkg. **Food Wrap**	.89
Bic pkg. of 5 **Disposable Razors**	.79
Extrufix Kitchen 30's roll **Garbage Bags**	1.19

Philadelphia 250 g pkg.
Plain

Cream Cheese 1.19

1 kg box

Nestle Quik 2.99

500 mL btl. **Scope Mouthwash**	2.49
¾" x 40 yds. **Masking Tape**	pkg. .99
Stoneware, Assorted Designs and Colours **Coffee Mugs**	ea. 1.29

Green Giant
Assorted Varieties

Fancy Vegetables

398 mL tin

2/.99

Kraft Mayonnaise

750 mL jar

1.79

Rose, Garlic
No Garlic or
Polskie Orgorki

Dill Pickles

1.5 L jar

1.49

Pampers Daytime 30's,
Extra Absorbent 24's or
Overnight 22's

Disposable Diapers

3.49

Fleecy

Fabric Softener

1.8 L cont.

1.39

Joy

Liquid Detergent

1 L btl.

1.59

economize

IGA

WEDNESDAY
SENIOR CITIZENS' DAY
FREE DELIVERY

Canada Grade Utility
Sizes Under 7 kg, Frozen

Young Turkeys

$2.14 /kg

97¢ /lb

economize

Whole or Shank Portion

Smoked Leg Ham

$3.02 /kg

$1.37 /lb

economize

Canada Grade "A"
Sizes Under 7 kg, Frozen

Dind-O-Jus Turkeys

$2.58 /kg

$1.17 /lb

economize

Cut From Canada Grade "A" Beef
Eye Removed, Outside

Round Steak Roasts

$5.25 /kg

$2.38 /lb

WHY PAY 3.28/lb
SAVE .90/lb

economize

Cut From Canada Grade "A" Beef
Boneless

Rump Roasts

$5.69 /kg

$2.58 /lb

WHY PAY 3.58/lb
SAVE 1.00/lb

economize

Cut From Canada Grade "A" Beef

Sirloin Tip Roasts

$6.13 /kg

$2.78 /lb

WHY PAY 3.58/lb
SAVE .80/lb

economize

Product of U.S.A.

Fresh Green Broccoli

67¢ each

Easter Week Hours
8:30 - 6 p.m. Mon., Tues.
8:30 - 9 p.m. Wed., Thurs.
CLOSED GOOD FRIDAY
8:30 - 6 p.m. Saturday

SCHNEIDERS DUTCH GIRL SALE

500 g pkg. Sliced Side Bacon	2.18	175 g pkg. Bologna, Mac & Cheese or Chicken Loaf	.88	250 g pkg. 4 Varieties Meat Pies	.98
454 g pkg. Wieners	1.58	175 g pkg. Sliced Cooked Ham	1.38	250 g pkg., Kielbossa, Salami or Pepperoni Slim Sticks	1.48
500 g pkg. Mini-Sizzler Sausages	1.98	375 g pkg. Headcheese Bowls	1.38	500 g pkg. Lunch'n Snacks	2.88
900 g pkg. Bucket of Chicken	4.18	500 g pkg. Sliced Bologna	1.88	500 g pkg. Cello Steakettes	1.88

Product of U.S.A. Canada No. 1 Green Sweet Peppers	1.48/kg .67/lb	Canada Grade "A" Sizes Under 7 kg Frozen Young Turkeys	2.36/kg 1.07/lb	Canadian Queen Half, Boneless Leg Ham	4.78/kg 2.17/lb
Product of New Zealand Kiwi Fruit	2/.97	Canada Grade "A" Sizes Under 7 kg Frozen Miracle Baste Turkeys	2.80/kg 1.27/lb	Quarter Boneless Leg Ham	4.78/kg 2.17/lb
Product of Chile Canada No. 1 Spanish Type Onions	1.04/kg .47/lb	Top Valu Dinner Hams	4.34/kg 1.97/lb	Smoked Picnic Shoulder	2.36/kg 1.07/lb

Top Valu 375 g pkg. Wieners	.99	Store Packed Hotel Style Sliced Side Bacon	2.84/kg 1.29/lb
By The Piece Coil Polish Sausage	2.84/kg 1.29/lb	By The Piece Only Bologna	2.18/kg .99/lb
Store Packed, Pure Pork Sausage or Hot and Sweet Italian Sausage	2.62/kg 1.19/lb		
By The Piece Only Headcheese	2.84/kg 1.29/lb		
Canadian Queen By The Piece Only Smoked Back Bacon	6.37/kg 2.89/lb		
Canadian Queen Smoked Cottage Rolls	4.17/kg 1.89/lb		

Product of U.S.A.
Canada No. 1
Celery Stalks
size 24's
.77 each

Product of Chile
Canada Fancy
Granny Smith
Apples
2.14/kg
.97/lb

Crisp Crunchy
Radish
454 g cello pkg./1 lb pkg.
.67

New Crop
Jaffa Oranges
size 123's
1.77 dozen

St. Lawrence 2 kg bag
White Fine Granulated
Sugar
1.19
With each $10 food purchase excluding cigarettes
Limit 4 bags per customer.

Mazola
Corn Oil
1.99
(Bonus Pack) 1.1 L bottle

FOCUS

by Anne McRae

Markedly MacGuigan

External Affairs Minister Mark MacGuigan was spat upon, his aide kicked and the car carrying them badly damaged on Saturday by enraged demonstrators shouting obscenities and insults.

Mr. MacGuigan was in Vancouver to speak to the crowd on Canadian foreign policy and the federal government's stand on disarmament and nuclear war. He enraged the crowd by his defense of the Liberal government's decision to let the U.S. test its Cruise missiles on Canadian soil. The meeting ended with a call for Mr. MacGuigan's resignation.

This incident cannot be ignored. The surprising depths of bitterness and mistrust shown by the crowd towards a Canadian government representative are a chilling indication of just how enraged the average Canadian citizen has become.

An obviously shaken Mr. MacGuigan tried, after the meeting, to dismiss the incident as one in which extremists held sway over the audience. Not so. At the same time the audience was rocking Mr. MacGuigan's car, with him inside it, protests on our foreign and domestic policies were held in Grant Centre, Alberta, Toronto, Winnipeg, Montreal, Quebec City, Saskatoon, Edmonton and Sudbury. The rage is widespread and the government would do well to pay heed to that rage.

One comment, however, made by Mr. MacGuigan after the meeting, bodes ill for any rapprochement between Canadians and their federal government. It is perhaps typical of the tunnel vision so prevalent among our leaders.

"More importantly", he said, "it's for governments to speak for people, isn't it?" Citing West Germany, he said, "Chancellor Schmidt speaks for Germany, not some group that meets in the streets."

With this markedly out-of-touch homily, Mr. MacGuigan has shown that he is totally divorced from the political reality in this country.

The political reality is this country is this: ordinary people have grown bitterly cynical not merely about their own representatives, but—more ominously—about the very possibility of being represented at all.

We have over one million unemployed, we have high inflation, higher interest rates, bankruptcies and foreclosures. We have soup kitchens, people living in tents and $3,088,000,000 in welfare payments alone this year.

We have Liberal government ministers protesting their own government's policies—publicly. We have Western Canada Liberals announcing to the press that they are thinking of dissociating themselves entirely from their party and forming a new coalitition that would be "more responsive" to the needs of Canadians.

That is the political reality in this country. It is a crisis of faith.

And, since the ordinary people of this country have no access to the division bells that rang out this crisis of faith for two weeks, for all the world to hear, they use their own means of protest.

They take to the streets. They register their anger vociferously and in great numbers. Farmers block highways and barricade banks; the out-of-work and out-of-home occupy Parliament Hill; those who see their earning power being eaten away strike and strike and strike.

The streets, Mr. MacGuigan, are where the action is. You ignore it at your peril. The old slogan of "We know what's good for you" doesn't work any more. Because to put it quite simply "You don't".

News from Lancaster

by Joyce Lalonde

SOUTHERN TRAVELLERS

Mr. and Mrs. Frank Wetering and Diane and Audrey Viau have returned from an enjoyable vacation in the Bahamas.

Mr. and Mrs. Emile Saucier have returned from a vacation in Florida.

ON THE MOVE

Mrs. Mary Guegeon has returned to her home in Montreal after spending several weeks with her sister, Miss Alice Bellis.

CHANGES IN CHURCH SERVICE TIMES

Effective Sunday, April 4, church service times of the St. Lawrence Pastoral Charge of the United Church of Canada will be changed to, St. Andrew's, Bainsville, 9 a.m.; Salem, Summerstown, 10:30 a.m.; Knox, Lancaster, 12 noon.

EASTER SERVICES

Plans made by the charge include a Tenebrae Communion Service at Salem, Summerstown on Thursday, April 8. The purpose of this service is to prepare hearts and minds for Easter through remembering Jesus' last hours with his friends, his trial, his crucifixion and his burial. This starts at 8 p.m. On Easter Sunday there will be a sunrise service at 8 a.m., followed by breakfast and a joint worship service at 10:30 a.m. This will be held at Knox, Lancaster.

MEETING AT ST. JOHN'S ANGLICAN

There will be a meeting at St. John's Anglican Church on Thursday, April 1, starting at 7:30 p.m. Subject "Ways to conserve heating in churches" with insulation, etc. For further information phone Phillip Everson. Plans have been finalized for the casserole supper to be held in the Royal Canadian Legion home, Oak Street on Saturday, April 3.

Held joint service

On March 5 we held the International World Day of Prayer at St. Telesphore Catholic Church in conjunction with the C.W.L. of Glen Nevis. It was a very moving experience.

The Reverend Janice Stevenson gave an interesting bilingual talk on the theme, "The People of God, Gathered for Worship—Scattered for Service". The Reverend Marcel Lariviere of St. Telesphore and the Reverend Witold Mazurkiewicz of Glen Nevis closed the worship service with the benediction.

The March U.C.W. meeting was held in the home of Moira Juillet. There were nine members present. The opening prayer was said in unison. The worship theme delivered by Maria Morrison was on values, something to think about. People rearrange their furniture. How about rearranging our values. The hymn was "Come By Here, O Lord".

Since it was close to St. Patrick's Day each lady was presented with a Shamroch to wear. Ethel McKay told us the story of St. Patrick. We all learned some surprising facts about his life.

St. Patrick was born either in France or Scotland around 369 B.C. At sixteen he went to Ireland on a pirate's ship and was sold as a slave. He took care of his master's pigs. He eventually became a priest and made famous the Shamrock representing the Holy Trinity. He founded 365 churches and schools in Ireland.

Cathy McGrath is to visit shut-ins around Glen Robertson and Reina Morrison to visit the one at Chateau Gardens. These two persons will also distribute Easter flowers to the shut-ins.

It was decided to have speakers come in to give us talks on various subjects during 1982.

Different projects and bake sale Saturday, April 17 from 10 a.m. to 7 p.m.; Pot Luck Supper, May 15; Garage Sale in June; Church Picnic in July; Fall Bazaar, October 23.

All these events will be held at the Round Church.

We closed the meeting with the benediction. A delightful lunch was enjoyed by all. Our meetings now start at one o'clock with lunch first, worship second and business third.

The next meeting will be at Audrey Blair's on April 13 with Bill Alders as guest speaker. He will give us tips on spring planting and gardening.

4-H'ers full

by Trudy Buckland

The Martintown Rising Do's had an Italian party for the members and their parents. The party was held at the home of Jan Buckland, Glen Falloch, on Saturday, March 13.

Thirty members and parents arrived laden with pizzas, salads and quiches, etc., to contribute to the party. We ended up with food galore.

The parents and members participated in a bread quiz and a drawing game. The games were a success.

Everyone went home full and happy.

Harry Whyte dies

Funeral services for the late Harry Albert Whyte were held in St. Joseph's Church with Rev. Sylvester Theoret officiating. Mr. Whyte was predeceased by his wife, the former Mary Jane Durning. Left to mourn his loss are a son, Leo Whyte and two brothers, Clarence and Bertle Whyte. Mr. Whyte worked for the Bell Telephone Co. for a number of years prior to moving to Lancaster in 1945 to take up farming.

Pallbearers were: Dr. H. K. Abbey, Dave L. White, Scott White, Thorald Heagle, Albert Prieur and Earl Derouchie.

Attending the funeral from out of town were friends and relatives from Montreal, Cornwall and Toronto.

ACTION GARDERIE GLENGARRY
DAYCARE ACTION
Daycare needs and information
Community Development project
Do you have information concerning daycare in your area?
Do you need daycare services?
Would you like to see a daycare facility established in your area?
Tel. 525-3163 8:30 to 4:30
12-10c



LANCASTER INN
Lancaster Inn
Thursday Buffet
Fresh Lancaster Perch, ham steak, fried onions, fried rice, scalloped potatoes, salad bar, dessert, tea or coffee
$8.95
Live entertainment Friday and Saturday night
Old Hwy. No. 2, South Lancaster 347-3084

SPRING FEVER!
Try a new cut, a new look
a curly perm or a not-so-curly perm
For Men and women
We do it all!
Make your Easter appointments now
(CLOSED GOOD FRIDAY)
525-2296

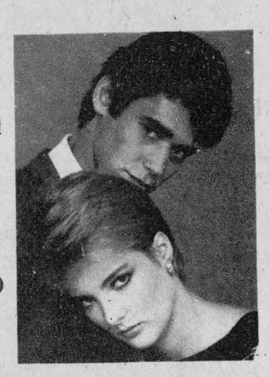

SALON UNISEX
78 Main St., Alexandria

GOLD EARRINGS
10 K, 14 K
20% OFF
Easter Specials
EASTER HOURS:
Thursday 9—9
Good Friday Closed
Saturday 9—5
CHARGEX
Desrosiers & Hope
Jewellers & Gift Shop
49 Main St. S., Alexandria
Tel. 525-2339
Ladies' & Gents'
10 K, 14 K
GOLD RINGS
20% OFF
Gold Chains
10 K
for every member of the family
20% OFF
13-2c

Rob McIntosh
china & crystal shops
PRESENTS
PETER ETRIL SNYDER



JANUARY MORNING - UPPER CANADA VILLAGE
12" x 16" FRAMED
$152.00



SUGAR BUSH $75.00

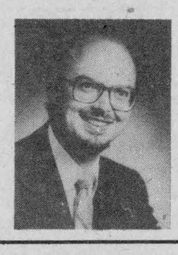

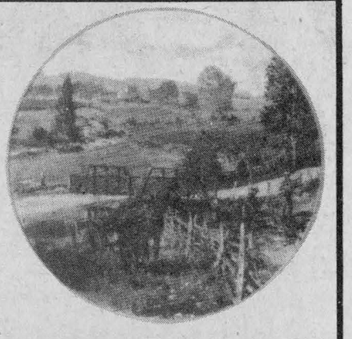

FISHING FOR REDFIN $75.00
PETER WILL BE IN OUR STORE SATURDAY, APRIL 3 - 2 P.M. - 5 P.M. TO SIGN HIS PLATES AND PRINTS
Rob McIntosh
china & crystal shops
Tel: 938-6018 cornwall square
All Major Credit Cards Accepted

PRIEST'S MILL
RESTAURANT & PUB



"Contemporary Dining in a Historic Canadian Setting"
Hwy. 34 Alexandria
Alexandria, Ontario
Mill Square and Main
(613) 525-2264
9-11-13-tf

CFLG FM and Gesser Enterprises Inc. presents
The Incomparable
NANA MOUSKOURI
Thursday, April 29, 1982
8 P.M.
TICKETS
$13.00, $10.00
On Sale Now



Nana Mouskouri
CORNWALL CIVIC COMPLEX
100 Waters St. Cornwall (613) 938-9400
10-12-13-14-16c

STEP AROUND SPRING
THE BOOTIQUE
25 Main St. S., Alexandria
Tel. 525-2934
VISA master charge
13-1c

PEOPLE ON THE MOVE

Mrs. Margaret McEwen had her granddaughter Miss Margaret Nelson of Vancouver visiting her this week.

Miss Danielle Filion of Apple Hill spent Wednesday with her grandfather Albert Filion, Mechanic St. West. With Mr. Filion that evening were Mr. and Mrs. Andrew O'Connor of Ottawa and Mrs. Yvonne Dancause of Apple Hill.

Mrs. John Harrison and daughter Margaret of Whitby spent several days with Mrs. Florence McNaughton.

Miss Perri Merritt, Ottawa, spent part of the school break visiting Vivian Franklin, St. Elmo.

Mrs. Jean Casey has returned to her home in the village after spending three weeks in Daytona Beach, Florida.

Visitors with Barbara McDonald were Shirley Weir and Larry Weir of Rougemount, who also visited with their father, Donald Weir, a patient at Glengarry Memorial Hospital. Mrs. Donald Weir is a patient at Montreal General.

Mr. and Mrs. Ray McDonell of Bridge End returned recently from a week's visit with Detroit relatives.

Helen MacDonald of St. Raphael's spent a few days during the March break in Toronto visiting her daughter Barbara MacDonald.

Mrs. Cuthbert McDonald of Glen Roy spent last week at the home of her daughter and son-in-law, Mr. and Mrs. Peter Graham of Bagotville, Que.

Mr. and Mrs. Rudolphe Levert, Brown House, returned on Sunday from a 10-day vacation in Florida.

Mrs. Duncan Morris has returned home after visiting her sons Mr. and Mrs. Hubert Morris and family of Brampton, and Mr. and Mrs. Bernard Morris and family of Toronto. While there, she welcomed their first granddaughter, Lynsie Alexandra, daughter of Bernard and Joanne.

Attorney and Mrs. Andre Barbeau and son of Manchester, NH, Mr. and Mrs. Jerry Mullins of Metcalfe, Mr. and Mrs. J. P. Faille of Greenfield Park, and Mr. and Mrs. Peter Campbell of Pierrefonds, were in Alexandria to visit their mother, Mrs. Dora Brabant who is presently a patient at Glengarry Memorial Hospital.

Marguerite Seger enjoyed Wednesday last in Cornwall where she visited with Mrs. Agnes MacDonald and also with Mrs. Thelma McDonald.

Gilles Pilon of Kingston visited last week with his uncle, Claude Montpetit and Mrs. Montpetit, Glen Robertson Road.

Mike Barbara accompanied by his mother, Mrs. Agnes Barbara of Alexandria, and his sister Elaine Rapier and husband Bernard of Toronto motored to Detroit recently where they attended the wedding of a relative.

Wed in Maxville

Pink gladioli and white chrysanthemums formed the setting in Maxville United Church for the marriage of Barbara Ann Baker, daughter of Mr. and Mrs. Lawrence Baker to John Albert Wensink, son of Mr. and Mrs. John Wensink Sr. of Maxville.

The bride was given in marriage by her father. Her full-length gown of white organza had a portrait neckline and standup collar edged in chantilly lace. The bishop sleeves of chiffon ended in a wide cuff of lace and tiny buttons. A ruffle of chantilly lace edged the bottom of her skirt falling into a chapel train.

A pearl studded Juliette cap held her full-length veil of nylon net and she carried a cascade bouquet of red roses, baby's breath and fern.

She was attended by her two sisters Linda and Patricia Baker,



WENSINK—BAKER

who wore matching gowns of pink organza and chiffon and carried nosegays of cream rosebuds edged in pink, baby's breath and white carnations.

Mike MacLennan of Maxville was groomsman and John Dreason of Grimsby was usher.

The reception following the wedding was held at the Priest's Mill in Alexandria, where the guests were received by the mother of the bride wearing a street-length gown of lavender chiffon and a white orchid corsage. She was assisted by the groom's mother wearing a mauve gown with a corsage of white carnations.

The wedding cake, which adorned the head table, was decorated by the bride's father and younger sister.

Out-of-town guests attending the wedding were from Oshawa, St. Catharines, Colchester, Toronto, Hamilton, Napanee and Ottawa.

The couple will reside in Maxville.

Atlantic Hotel
The Station
Alexandria
Monday to Saturday
March 29 to April 3
Devlin and Kelly
Monday to Saturday
April 5 to 10
Glen Reid

BINGO
GLENGARRY SPORTS PALACE
8 p.m.
Doors open at 6:30 p.m.
Thursday, April 1
15 Regular Games at $25
6 Specials — 50-50
1 Winner Takes All
Door Prizes $25 - $15 - $10
JACKPOT $1,100
in 5 numbers
Admission 50¢ per person

"Heart" film a success

The last regular meeting of the Glengarry Chapter of the Ontario Heart Foundation was held in the K of C Hall in Alexandria recently.

Members present were: D. J. Morris, Doug Latham, Marjorie MacKinnon, Joyce MacKinnon, Colleen Levesque, Marilyn Lajoie and Jeanette Scrimshaw of the Cornwall office. Mel Roy and Marguerite Seger were absent.

Marjorie MacKinnon gave a report on the Roses Campaign, and also on the "In Memoriam" fund. Envelopes for the "In Memoriam" fund will be placed at the Villa Fatima and The Palace.

Doug Latham turned over a nice contribution from the high school to Mrs. Scrimshaw.

He also reported on the film "I am Joe's Heart" which was shown at the local French school and was well received. It was not shown at the high school. Mrs. Scrimshaw said there are five more French films available for future showings. He was very well pleased with his talks and presentations on "The Healthy Heart Kit," which were given at the Maxville Manor on Feb. 17 and to the Alexandria Volunteer Fire Dept. on February 23.

They were very pleased with the local news coverage of the previous meetings.

The Roses Campaign to date netted $3.334 of which Alexandria's share of the drive was $2,186; Dalkeith $438; Green Valley $468.50; Dunvegan $73; Greenfield $35; and other collections, $134. Donations are still coming in by mail.

A card of thanks was published in the Glengarry News.

Mrs. Scrimshaw brought a brochure describing various items which could be presented to some of those volunteers who so freely donated many hours of their time in making this campaign such a success and who have at all times in the past done so. It was suggested that some kind of a "Certificate of Merit" could be prepared and presented to those devoted volunteers at a later date.

A general meeting will be held shortly.

Holy Week and Easter worship in Alexandria

Rev. Janice Stevenson and Rev. Gordon Saville, United Church, Glengarry East Pastoral Charge, invite everyone to special services for the observance of Holy Week and Easter.

Sermons and music throughout Lent have provided each congregation with great messages of truth and will culminate with the celebration of the Risen Christ Easter Sunday.

Palm Sunday, April 4, Communion will be held at Alexandria, 9:30 a.m.; Dalhousie, 11:15 a.m.; and a joint service for East Hawkesbury and Glen Sandfield at Glen Sandfield, 10 a.m.

Maundy Thursday, the Office of the Tenebrae, a litany of darkness, will be observed at Dalhousie Church, 8 p.m.

Good Friday, a dramatic dialogue "At the Foot of the Cross" will be shared at Glen Sandfield, 10:30 a.m.

Easter Sunday, "The Celebration of the Resurrection" will be held in all churches at the regular hours, Alexandria, 9:30 a.m., Dalhousie, 11:15, Glen Sandfield, 10 a.m., East Hawkesbury, 11:15 a.m.

Alexandria UCW members will assist in the communion service at the Community Nursing Home, Thursday, April 8, 10:30 a.m. The UCW will then meet in the Alexandria church hall for a noon luncheon meeting, 12:30, with Mrs. Helen Upton, president, presiding.

Planning for van

The Manor Auxiliary met on March 17 in the Manor library. Mrs. Evelyn McColl presided and there were 12 members present.

A letter was read from Mrs. Anne Leroux inviting the members to review the film, "The Incredible Journey," on Friday, March 26 at 7 p.m. This is a story of three animal household pets, who were separated from home and family, making their way across 200 miles of Canadian wilderness. It is hoped that this film, provided by the Maxville Manor Auxiliary, will be enjoyed by the residents and their friends. It will be shown on March 27 and 28.

It was reported that the wheel chair van had been delivered to the Manor, but there had been some delay in having it customized.

The quilt committee has distributed the tickets for the Manor quilt and braided rug draw, and it is hoped that sales will be successful, as the proceeds will be going to the van project.

The members decided to have a Mother's Day tea again this year.

The next meeting will be held on April 14. Please note change of date.

Winners

Winners at a euchre party at the Legion Clubrooms on Tuesday, March 23 were: ladies high, Jean Smith; second, Maureen Pigeau and low, Vi Dudar. Men's high, Leo Seguin; second, Fred Davidson and low, Garry MacPherson. Skunks, J. P. MacDonell and Andrea Taillefer and door prize, Claudette Bernicky.

The next euchre will be held on Tuesday, April 13 when there will be a draw for the afghan, planter and shawl.

"We're the nobody that undersells everybody"
HOUSE OF LIGHTING
Wholesale and Retail Lighting Fixtures
Also Evening Appointments
Tel. 534-2912
16 Johnson Crescent Long Sault, Ont.
26-tf

Tabagie St. Denis
Easter Candy

Cards
Gifts
Novelties
Books
Magazines
Open 7 Days a Week
1 Main St. Alexandria
13-2c

THAT TOGETHER LOOK...
We've got it for you—
for spring, for work, for dressing up
See our fine selection
of spring coats,
suits, dresses, slacks,
blouses, culottes and more
Lalonde's Ladies' Wear

We will be closed Good Friday
24 Main St.
Alexandria
Tel. 525-3162

STCCDG
TRI COUNTY CRAFTS
Welcome to our
Easter Craft Sale
April 2, 3, 4
Cornwall Civic Complex
Salon B (Downstairs)
Friday: 12 noon to 9 p.m.
Saturday: 10 a.m. to 5 p.m.
Sunday: 12 noon to 5 p.m.
For more information please call
Joyce MacDougall at 933-5404
12-2c

EASTER PARADE of Values

INFANTS AND CHILDREN'S WEAR
All our stock of children's wear up to sizes 6x
JACKETS - PANTS
SWEATERS - UNDERWEAR
33 1/3% to 50% Off
Menard Fairway Centre Ltd.
Kenyon St., Alexandria Tel. 525-2207
13-1c

Spring is bursting out all over...
at
Glengarry Flowers

Send a little bit of spring to your loved ones Easter, April 11
VISA MasterCard
Come in early for a top selection of blooming plants, fresh spring flowers and arrangements.
After Hours:
A. W. Hope 525-2462
S. Olson 525-4098
FTD
43 Main St. S., Alexandria
Tel. 525-1660

BULOVA FACTORY SALE

25% OFF
SPECIAL SELECTION OF BULOVA AND CARAVELLE WATCHES
LIMITED TIME ONLY WHILE QUANTITIES LAST.
Yes, through a special purchase from the Bulova Watch Company, we are able to pass on to you, spectacular savings on a great selection of Bulova and Caravelle watches. Save now as never before on this limited time offer.
BRUNO PIGEON
JEWELLER & GIFT SHOP
13 Main St. N., Alexandria Tel. 525-1518

SKY-HI DRIVE-IN THEATRE
NOW OPEN FOR 1982 SEASON
EQUIPPED WITH CAR WARMERS
EVERY WEEKEND TRIPLE FEATURES
FRIDAY—SUNDAY, APRIL 2—4
TAPS with George C. Scott
ON THE RIGHT TRACK with Gary Coleman
MODERN PROBLEMS with Chevy Chase



Martintown Rumor Mill

by Art Buckland

I read with some emotion the latest budget of the PM forever. I thought that we could parallel our own budgets perhaps to get a better understanding of finances. Now, deficit budgetting has never phased me, at least not since I discovered credit, in grade eight.

The PM has budgetted for $85 billion and we know that the actual will always be higher; however let us take his figures and reduce them to amounts we can understand. (Lottery winners, teachers and postal workers excluded.) Rather than an annual amount of billions, let us parallel the expenditures on a monthly dollar basis.

The first account is Social affairs—$30. Consider yon Bonnie Glen dances, receptions and the Spring and Fall suppers at the church. Fiscal Arrangements, himself is budgetting five billion. This account includes bilingual and metric matters. If we add physiological needs, then a fiver per month might do us. Services to government, he needs 3.4 billion and thus we need $3.40 in ours for services, electrical and non, I suppose. Energy requirements are three billion; we need $3 for chain saw oil and weatherstripping. External Affairs needs two billion. I'll leave that one up to you. How ever many external affairs you have, you should be prepared to pay for. Justice and Legal Affairs, $1.5; this could include monthly traffic tickets, over the table and under the table deals. Parliament needs 174 million, though this may be reduced because it isn't working as well as it did. Then again it may have to be increased. Our parallel budget could include meeting with the boys for cards. Interest on your debts, he needs 16.7 billion. How much do we need? He estimates three billion to subsidize oil imports, so we require three at least, this far from the oilfields. Himself needs 5.4 million for unemployment. Personally I am for all the unemployment possible, both mine and his.

With one million out of work and looking for work; with another million out of work and looking out the window; with another million in welfare, senior or student categories, we are going to need at least a budget to manage in 1982.

SPRING HAS ARRIVED

Spring is here! All the signs point to it. The robins have arrived. John and Mary Van Rooi have returned to Glen Falloch from their trip to Holland. Maurice and Barbara Brunet are home after their holiday overseas. Nine Murrays are skiing this winter break in Vermont. Irwin Cain is scheduled to return from his booth at the Ottawa Spring Farm Show and a conference with the PM. (If he is not jailed for his advice to Pierre.) The sap is running and there is canoeing in our basement. Surely this is Spring.

Can you solve this riddle? Once upon a time three good looking young Glengarry girls, Susan, Andrea and Shannon were engaged to be married to three handsome young men. The clues: Andrea is not engaged to the farmer. John is the author. The doctor's future wife is not Shannon. Matthew is the farmer. Elliot is engaged to Susan.

Ray Howes, progressive young Martintown farmer, as a representative with Bruce Sova on the Milk Marketing Board was recently photographed in a national magazine. (No, Isabel, it was not National Enquirer, nor Allo Police.) The board is interested in giving city children an opportunity to visit a dairy farm to see the whole milk process; to prove that milk is not grown in plastic bags. A great idea.

Years ago farmers in the North shipped a cow further north to rail's end in Ontario's Polar Bear Express. Children in Moosonee appreciated it. Most had never seen the bovine beast.

(Solution to riddle above.) Susan is engaged to Elliot, Shannon to Matthew and Andrea to John.

CRAFT SHOW

Tri County Craft Show at the Cornwall Civic Complex, April 2, and 3. Always a fine opportunity to see, and purchase, excellent finished products of area craftsmen.

The Glengarry, Stormont and Dundas Humane Society is planning a Scottish Concert, May 20 at Aultsville Hall in Cornwall.

WINNERS

Lenny and Corrie Van Loon, Martintown, were the winners of the area seed show back at Crysler. Billy River Road Johnston was runner-up. Congratulations.

As I was lighting the fireplace the other morning I spied the headline in The News "Martintown executive addresses Green Thumb" in the flames. Poor fellow, I thought and reached in for the article, turning my own thumb fireplace red in the attempt.

Unfortunately for my curiosity, I did not retrieve the article in its original form. Concerns flooded my mind. How does one address a green thumb, any thumb? I have occasionally spoken to a hammer after it accidentally met a thumb but that address is not for a paper circulated in Christian homes. Perhaps the headline in The News was in error. There is always a first time.

GLEN SANDFIELD

GO SLOW

PROTECT OUR CHILDREN!

Mrs. Arthur MacMillan has recently returned from a week in Toronto, where she visited her sister Mrs. Gladys Seale and Ewen and daughter Mildred MacPhee and family. She motored down, and returned with Dougal and Helen MacLeod, another daughter, and their three children.

Elda and Gerry Sandford have just returned from Toronto after a five day visit with son Bob Sandford, Judy, his wife and Leeann. They also paid a visit to Blackstoke, where they saw Frank and June Austin, who were formerly from Glen Robertson.

Mike Sr. and Hazel Gibbs enjoyed a five day visit from their son David Gibbs and wife Sue, and their children Shelley and Russell from Kitchner. While they were here Ken and Connie Gibbs, Dalkeith, Peter and Sharon Gibbs of St.-Anne-de-Prescott, and Mike Gibbs, Jr., and his wife Pauline had a grand old famil reunion.

Lorna Chapman has recently returned from a weekend in Crawford Park with Mrs. Margaret Cox and her son Glen. Mrs. Cox is the director of the Centenary Choral Group in Montreal.

Jamie Chapman of Ville La Salle and Mrs. Wendy Nangreaves of St. Henry have returned home after a week with the Chapmans. They left Saturday afternoon with Michel Sabourin and Nancy Chapman.

FIRE DESTROYED HOME

It was with dismay we heard the news of the fire, which destroyed the Wyman Wylie home, last Saturday. Thankfully, all of the family are safe. However, they escaped with only the clothing on their backs. Mrs. Kitty Ewaschuk is organizing a shower for them April 1, at the Recreation Centre in Glen Robertson, at 8 p.m. Everything is needed. The three boys wear sizes 5 or 6, size 8 and size 12. New or clean used articles are welcomed, bedding, dishes, pots, etc. Knowing the area folks, we are sure they will come through, as always, with great generosity. Mrs. Margo MacRae will gladly pick up contributions of items from area people, if for some reason they are unable to cart them down themselves. Please contact her at 874-2327 and make arrangements for the pick-up of your articles.

The house was the second one on the property, we were told, and was at least 80 years old. The first U.E.L. house also burned, and it stood somewhat south of the fire site. Both were log houses, and of great historical value. However, they were only buildings, and readily sacrificed if the families were saved.

Still, fire is a terrible thing, and help is needed to get this family the basic necessities of life. Thank you all for your co-operation, in advance, as we are certain there will be a great and heart warming response to this appeal.

EUCHRE

A euchre party was held on Friday, February 6 at the Glen Sandfield Hall. Prizes were won by the following persons, Ladies high, Mrs. Albert Cadieux, low Mrs. Laureat Decoste, Gent's high, Gerry Sandford, low, Rick Brown. The draw of a table lamp was won by Mrs. Eva Poirier. Next euchre party will be held on a Monday evening, April 5. Please take note of the change of day. Hosts for this past evening were Claude MacNeil and Lynus MacPherson.

A reminder that the Glengarry East Pastoral Charge official board meeting will be held this Thursday evening in Glen Sandfield United Church on April 1 to begin at 8 p.m., sharp.

MICHAEL G. WARDEN
Chartered Accountant
12A 2nd St. West
Cornwall, Ontario K6J 1G2
Tel. 938-7405
9-10c

GLENGARRY MEAT PACKING LTD.
North Lancaster, Ont. Tel. 347-2775
Custom Slaughtering
Beef, Pork, Poultry
Custom Cutting, Wrapping and Freezing
Transport available on request
P.S. For emergency slaughtering—we provide 7 days a week service. Call 347-2775.
12-tf

ONTARIO ELECTRICAL LEAGUE
Water Quality CERTIFIED DEALER
CLAUDE OUELLETTE
16 Harrison St. (613) 525-2132
P.O. Box 818, Alexandria Ontario K0C 1A0
13-1c

Ontario Farm Machinery Agency Ltd.
Has Available Now
Disc Blades

18" Plain, 7 ga.	$14.50
18" Notched, 7 ga.	$15.50
20" Plain, 7 ga.	$18.50
20" Notched, 7 ga.	$19.50

—S-Tines and Clamps
—Plow Shares
We also handle:
-Stand by alternators -Yard lights
-Pressure washers -Portable air compressors
For further information
Roger G. Leblanc - Tel. 525-3770
13-1p

GRAND HOTEL
Martintown, Ont.
welcomes back
Fiddler's Choice
from their Maritime tour
Thursday through Sunday
with Saturday and Sunday matinees
SUNDAY BUFFET
Featuring: Roast Turkey with Dressing, Swedish Meatballs, Potatoes, Vegetables, complete Salad Bar, Dessert, Coffee
$5.95 per person

Order Now for Next Fall

H.M.S.C. Eliminate Drying Cost
Harvest Earlier
Breather Bag System
Controlled Fermentation is the key to obtaining the highest level of digestable proteins and increasing milk production
'Laidig" Bottom Unloader
The only glass fused to steel
Made in Canada right here in Ontario
Liquid manure tanks, large sizes
Call for an appointment with no obligation or write:
Tel. 514-695-9830 Pointe Claire, Que.
P.O. Box 1660 Alexandria
Tel. 613-448-3511 P.O. Box 185 Chesterville, Ont.
Tel. 416-625-5104 Mississauga, Ont.
11-tf
B. J. Rancourt Representative
CROP HANDLING SYSTEMS LTD.

AS ADVERTISED ON TV. HURRY!
$19.95
C-I-L CILUX
SUPER LATEX PAINT INTERIOR
4L
EXCEPT ACCENT BASES
C-I-L CILUX The quality speaks for itself
C-I-L CILUX. OUR VERY BEST IS NOW JUST $19.95. ALL 4 LITRE SIZES.
C-I-L CILUX Super Latex Flat. Fresh paint beauty that never fades scrubbing after scrubbing.
Super Latex Semi-Gloss. Lustrous! Scrubbable! Durable for surfaces that get handled often.
Super Alkyd Semi-Gloss. The blend of toughness and beauty you can count on to last.
Buy now. Paint later. Don't forget brushes, drop cloths and clean up material.
DONAT BOISVENUE
195 BISHOP ST. S., ALEXANDRIA
TEL. 525-2177
13-1c

APRIL FOOL:
Fat is beautiful.
PARTICIPACTION

K. of C.
BINGO
AT
Sacred Heart Parish Hall
EVERY SUNDAY
JACKPOT $600
in 5 numbers
Doors open at 7 p.m.
For hall rentals
Tel. 525-1919
or Archie Michaud
525-3219

CO-OP FARM SALE
Leather Work Gloves 7.99 pr.
Unlined, 5 finger glove for consistently fine fit and comfort. 2" cuff. Cream colour. 546-596
8" Regular Toe Workboot 42.88 pr.
Heel-to-toe comfort and quality craftsmanship! Tough 8" Cheyenne regular work boot—vulcanized to neoprene welt. Barnyard and acid resistant. Smooth, rawhide leather. Sizes 6-13. (no size 12½). 549-810
Approx 250 m
Dan'Stran Poly Twisted Electric Fence Wire
Highly visible, easily handled. 3-strand wire won't kink.
Copper Tinned Wire—for battery powered fencers. 509-022 Each spool $9.33
Stainless Wire—for Hydro powered fencers. 509-026 Each spool $10.44
9.33 Copper Tinned Approx. 250 m spool
Whirl Pipeline Cleaner Farm Price 27.88 25 lb. pail
Chlorinated heavy duty non-foaming, concentrate leaves pipelines clean. 592-062
592-062 25 lb. pail. Farm price . . . Ea. 27.88
592-063 50 lb. pail. Farm price . . . Ea. 49.88
592-064 100 lb. drum. Farm price Ea. $89.88
Disposable Propane Tank 1.99 ea.
Suitable for most propane torches. Clean burning gas produces hotter flame than gasoline. 547-002
Versatile Fence Tool 12.77 ea.
Blue finish fence tool used for cutting purposes as well as holding and gripping No. 9 gauge wire. Overall length: 10". Helps make fence work easier! 547-109
Portable air compressor with ¾ hp motor and 10 gallon (U.S.) tank. Delivers 2.9 cu. ft. air per minute at 40 p.s.i.; 2.4 cu. ft. air per minute at 100 p.s.i. Serves many uses in the barn, farm, workshop, garage, etc. Runs on 15 amp, 115 volt, regular household current. 523-376
¾ H.P. CO-OP Air Compressor 339.00
SALE STARTS MARCH 24 to APRIL 10 1982
R-760
UCO UNITED CO-OPERATIVES OF ONTARIO
Store hours: Monday to Friday, 8 a.m. to 6 p.m. Saturday, 8 a.m. to 4 p.m.
ALEXANDRIA 525-2523

LAGGAN

[illegible] MacCuaig
525-3317

Mr. and Mrs. Keith MacMaster spent a recent weekend with their son Ross and Mrs. MacMaster, Windsor, Ontario.

Louise MacMaster of Bowmanville, spent the March break at her parent's home.

Mrs. Doug MacLean and family, Athens, spent last weekend with her parents, Mr. and Mrs. Arthur Franklin.

Mr. and Mrs. Peter Peckett, Kanata, visited on Saturday with Mr. and Mrs. Malcolm N. Grant.

The following account was carried in the Alexandria Times in 1915 or 1916:

LAGGAN HOCKEY MATCH

Despite the unfavorable weather a very large crowd attended the hockey match between the widows and the widowers which proved to be a very disastrous game on account of some of the widows losing their heads. D. K. picked up the puck on centre ice and made a rush for the goal where he was body checked by big John's wife and had to be carried off the ice with a fractured shoulder and had to be replaced by big Dan for the rest of the game. Big John's wife grabbed the puck and made a lightning rush up the ice, passed all the defence players and pulled big Dougall out of the goal and succeeded in scoring the first goal of the evening after 14 minutes of play.

Big Neil got the puck from the face-off and rushed up the ice and passed it to Donald MacCaskill, who scored. The widows claimed an off-side and the game had to be stopped for 10 minutes, however the goal was counted and everyone cheered Donald. Shortly after the start Annie Kenneth got the puck, passed everybody and got in a wicked shot which Big Dougall had a hard time to ward off, Billy Mulligan made one of his rushes from end to end and succeeded in putting the disc behind Paul's wife in the net. The game ended in favor of the widowers.

The line-up was as follows:

Widows—Paul's wife, goal; Big John's wife, point; Annie Kenneth, C Point; Peter's wife, centre; Alex Morrison's wife R. Wing; Dougall's wife, L. Wing.

Widowers—Big Dougall, goal; Donald Charlie, C. Point; D. K., C. Point; Big Neil, Centre; Donald MacCaskill, R. Wing; Billy Mulligan, L. Wing.

Referee, Donald Urquhart, judge of play, Johnny Grant's wife; empires, Lamatre's wife and Alex Charlie. Timekeepers, John James and Mary Kate. Return match, next week.

Brochures feature major attractions

Seaway Valley Tourist Council was given the go-ahead to print 100,000 copies of their new brochures.

These single-color brochures will be ready by mid May and will cost around $6,000.

Marketing chairman Norm Grace told the regular monthly meeting of council held at Paddy's Inn tenders for the new brochures will be going out in the next few days.

The brochures, he said, will replace the four-color brochures now being used by the tourist council as well as posters and four mini-brochures.

Apart from listings of hotel and motel accommodations, camping and historic sites, the brochures will prominently feature 18 major tourist attractions, including brief histories of each attraction, in the Seaway Valley.

Grace said last year the council spent $5,600 in printing 50,000 copies of full color brochures.

"This year we will have 100,000 brochures at almost the same price," he said.

His committee, he said, put almost 200 hours of work in preparing the brochures.

"We will have brochures we will all be proud of," the marketing manager said.

Grace said the brochures can also be used as posters. He said some hotels and motels may perhaps like to frame the brochures for permanent display in their places.

About 1,000 copies of brochures will be printed flat and can be used for display purposes.

Information about bridge fares, air services, golf clubs and fall fairs will also be included in the brochures.

"The important thing is to get these brochures out," said Grace. "It's no use printing brochures if we are not going to use them."

The chairman said his intention is to use all 100,000 brochures during one tourist season.

Terri Lalonde, executive manager of the tourist council, said the council still has 8,000 to 9,000 brochures left over from last year.

She said these should last them until May when new brochures will be ready.

Grants available for solar systems

The provincial and federal governments have set aside $2 million in grants to assist the development of commercial-industrial solar energy systems.

The governments will pay up to 85 per cent of the cost of purchasing and installing these systems up to a maximum of $250,000.

The program is open to commercial and industrial companies, municipalities and registered non-profit and religious organizations.

The program runs from April 1, 1982 to March 31, 1983. Proposals will be solicited and evaluated on a competitive basis and a selected number of companies and organizations will receive government contributions toward the cost of installing a solar energy system.

"The program is designed to stimulate the market for active solar energy systems, principally for heating hot water, in the commercial and industrial sectors," says a joint pamphlet from Energy, Mines and Resources Canada and Ontario's Ministry of Energy.

"It is particularly desirable to demonstrate low cost industrial solar applications where system simplicity is stressed."

The ministries say that "by encouraging the use of solar energy systems, this program will create jobs in the solar energy and related-equipment industries and in the contracting field.

"It will help private sector energy users understand the potential of solar energy systems.

"Manufacturers and installers of solar energy systems will also gain increased business as well as an opportunity to improve the cost/performance ratios of their solar systems."

Ontario must buy about 80 per cent of its primary energy needs from outside the province.

Although Canada is theoretically self-sufficient in oil, lack of processing and distribution systems means that 350,000 barrels of crude oil a day are imported at world prices.

Ontario has made it a goal to produce 37.5 per cent of its primary energy in 1995 from local sources compared with 23.5 per cent in 1980.

The province also hopes to produce five per cent of its primary energy by that date from renewable and recoverable energy resources such as solar, wind, etc.

Dalkeith woman dies

Albertine Vachon died at the Community Nursing Home on Wednesday, March 24. She was 89.

She was born in St. Polycarpe, a daughter of the late Adelard Martin and his wife the late Donalda Cuerrier.

She married Phillippe Vachon and lived in Dalkeith for most of her married life. After an accident three years ago, she entered the Community Nursing Home where she resided until the time of her death.

To mourn her passing she leaves seven daughters and four sons. They are: Sister Imalda of Vankleek Hill; Mrs. Rolland Periard (Jeanne D'Arc) of Alexandria; Sister Marie du Carmel, Rouyn, Que.; Mrs. Rolland Massie (Claire) of Glen Robertson; Sister Therese F.D.L.S. of Ottawa; Mrs. Guy Chartrand, (Gertrude) of Ottawa; Mrs. Marcel Gougeon, Carmel of Ottawa; Louis of Dalkeith; Joseph of Ste. Justine; Ovide of Chateauguay and Bernard of Brantford. One sister Mrs. Aldema Lortie (Olea) of Point Viau and one sister-in-law, Sister Marie Cecile Vachon of Buckingham, also survive.

Her funeral was held on Saturday, March 27 at 2 p.m. at St. Paul's Church, Dalkeith. Rev. Raymond Dumoulin officiated.

Pallbearers were Romuald, Gilbert, Paul and Yves Vachon, Ghislain Periard and Robert Massie.

Booklet approved

Stormont, Dundas and Glengarry County Roman Catholic Separate School board has completed a program guide for parents.

The bilingual booklet was prepared by superintendents Percy Beaudette and Georges Cuerrier to assist parents in making a program choice for their children.

"It's short. It's simple," Mr. Beaudette said. "We tried to make it so it would be easily read."

HIGGINSON
Farm Supplies Ltd.
Farm & Consumer Products
Sales Manager: Lyle Miller
Parts Manager: Bob Periard 18-tf
Box 280 Maxville, Ont. 613-527-3126

NEW FORD SPECIAL DISCOUNTS
Effective March 1 to June 30

	March	April	May	June
Models 2600 to 4600	$1,600	$1,300	$1,000	$ 700
Models 5600 to 7700	$1,800	$1,500	$1,200	$ 900
Plus 4WD	$ 600	$ 600	—	—
Models TW 10, 20 and 30	$4,200	$3,600	$3,000	$2,400

or options of Free Interest till January 1, 1983

Ford Tractors Equipment
TROTTIER FARM EQUIPMENT LTD.
Hwy. 43, Alexandria 13-1c Tel. 525-3120

Can you name this cup?
You could win trips and tickets for two to every game of this famous cup's final series
NHL

GET READY FOR Spring
Do-It-Yourself
With These Money Saving Values!
SPECIALS ON
• SPRUCE • FRAMING LUMBER
• ROOF ASPHALT SHINGLES
• BARKER TILE SHEETS FOR BATHROOMS AND KITCHENS
* For all your building needs
* See the people that know about construction

STANLEY HANDYMAN SCREWDRIVERS 9.58
STANLEY 24" LEVEL Aluminum level has 3 replaceable vials (2 plump, 1 level) that read 360° around. Dust proof vial cover. H1297 16.55
STANLEY HANDSAW 1526 combination 26" saw. Precision set and filed teeth. 8 points per inch. ONLY 17.01
STANLEY HANDYMAN BENCH PLANE Fully adjustable. Available in two sizes—No. H1203 has a 1 3/4" cutter and the No. H1204 has a 2" cutter. Hardwood handles. 27.66
STANLEY POWERLOCK® RULE PL 316 16'x3/4" wide blade protected for long wear. Power return, 10', 12' and 20' lengths also available. 11.39
STANLEY STEELMASTER® HAMMER 16 oz. professional quality tubular steel handle with vinyl grip ST1 1/2 19.39
STANLEY COMBINATION SQUARE 12" grooved blade. Scriber and level vial in handle H12221/2 8.36
STANLEY MITRE BOX Metal mitre box adjusts easily to 90°, 60°, 45°, 30° angles. Uses panel and back saws H114. 29.66
STANLEY TAPE RULE CA08 8x1/2" yellow blade, black numerals, tapered design case. 12' size available. 3.64
STANLEY METRIC/ENGLISH RULE 3m/10'x1/2"/1.27 cm. Powerlock rule, positive lock feature. Easy-to-read yellow blade. P3ME 6.28
STANLEY SURFORM® POCKET PLANE Pocket size cutting and trimming tool. Non-clogging steel blade cuts wood, plastics, tile 399 5.35
STANLEY MINI-HACK TM SAW Does everything a big hacksaw will do. Gets into tight places. Contoured handle 15-210 4.16
STANLEY

CURRY HILL LUMBER
Hwy. 2, Curry Hill Prop. Claude Lalonde 10-3c Tel. 613-347-2283
STANLEY helps you do things right™

Our wide reaching ads sell Just call The Glengarry News 525-2020

MacGillivary's Outfitters
315 Clark Avenue, Cornwall
Tel. 933-4867
BAGPIPES HIGHLAND SUPPLIES TARTAN BY THE YARD
Anything Scottish—we have it

We Care
Complete TIRE SERVICE Distributors For PIRELLI MICHELIN BFGoodrich
GUINDON TIRE SERVICE
1300 Pitt
933-6061
Apple Hill
347-2057

ORDER NOW FOR EASTER
FLEURISTE from ALEXANDRIA FLORIST
Easter Lilies
Hydrangeas
Mums - Begonias - Dish Gardens - Green Plants
Place your long distance orders now or take advantage of our layaway plan
13 Main St. N., Alexandria
Tel. 525-3852

D & M Variety & Grocery
(formerly D & M Pinto)
66 Main St., Alexandria Tel. 525-3800
Come see our great selection of Easter Candy and Chocolate
Try our new Slush Puppies!
And we now sell delicious ice cream cones in ass't flavors 13-1c
DROP IN TO SEE OUR WEEKLY SPECIALS
OPEN 7 DAYS A WEEK

There's Always Something New For You
We're Egging To Please You
• CORNWALL TOYOTA CAR SHOW ALL THIS WEEK!
• ANIMAL ATTRACTIONS OF ONTARIO (PETTING ZOO) APRIL 1-APRIL 7
• EGG COLORING CONTEST (PICK UP YOUR ENTRY FORM BY WED. APRIL 7 AT THE INFORMATION DESK)
• CLAUDE'S SMALL ENGINES BOAT SHOW APRIL 19-24
• UNITED COUNTIES SCIENCE FAIR (WINNER'S DISPLAY) APRIL 19-24
• SPRING CRAFT SHOW (WITH A DIFFERENCE) BY MAR-LIN PROMOTIONS, APRIL 26-MAY 1
• EDUCATION WEEK (GENERAL VANIER) APRIL 26-MAY 1
COMING EVENTS
We've painted this beautiful Easter Egg with lace and Springtime, delicious candies, and your new hat. We've painted this beautiful Easter Egg with cards, flowers, And the perfect new fashions for enjoying Spring weather. Everything's inside this beautiful Easter Egg. Hop on over! There's Always Something New For You.
MALL HOURS: Monday thru Friday 10AM-9PM Saturday 9AM-6PM
BROOKDALE MALL
BROOKDALE AVENUE AT THE BRIDGE ENTRANCE
CORNWALL
FREE ONE LEVEL PARKING FOR OVER 1,500 CARS

Glen Nevis alive

Glen Nevis ladies broomball squad staved off elimination last Wednesday evening by winning the third game of the Alexandria Ladies Broomball final series, 1-0. Sealtest led the series two games to one.

Karen Smith scored the lone goal of the game in the first period and goalkeeper Mary Ann Laframboise recorded the shut-out.

GTL dumped Marcel Quesnel's team 5-0 to win the consolation title in three straight games. Lynn Gallant and Henrietta MacSweyn each had a pair and Joanne Flaro netted a single.

Atoms tie major club

by Claudette Francoeur

Alexandria "Caisse Populaire" Atoms squared off against the Cornwall Major Atoms in an exhibition game on Sunday at the Sports Palace which concluded in a 3-3 deadlock.

Both clubs played well with the Atom Glens coming back on two occasions to tie the match.

Serge Bellefeuille scored twice, the first and third, while Eric MacSweyn notched Alexandria's second goal on a set-up by Alain Rochon.

Cornwall Major goals came off the sticks of J. Kilger, G. Willis and S. Kinnear.

The Glengarry News
525-2020



WITH TORONTO CONSTABULARY — Helen Vander Byl, daughter of William and Margaret Vander Byl of Lochiel, has completed the probationary constables course at the Ontario Police College. She graduated among the top 25 per cent of her class. Helen holds the rank of third class constable with the Metropolitan Toronto Police Force. Prior to joining the police force, Helen was an honors graduate from Humber College, Law and Security Administration program.

Bantams edge Vaudreuil

Alexandria "Bank of Nova Scotia" Bantams managed a 3-1 victory over Vaudreuil last Wednesday night in an exhibition match.

Daniel Sabourin, Laurier Rochon and Serge Levac scored singles for Alexandria.

The team will start their Lower St. Lawrence League final series on Friday evening, 6:30 p.m. at the Sports Palace against North-Glen-Stormont.

Mac's Milk wins Novice tournament

The Novice hockey club sponsored by Mac's Milk won the Alexandria Novice Division House League Tournament on Tuesday by knocking Canadian Tire, 5-0 in the "A" final.

Barbara's won the consolation final by edging ABS, 3-2.

Patrick Sauve of Barbara's and Eric Hurtubise of ABS were selected the "B" final MVP's. Patrick Ravary of Mac's and Roch Gareau of Canadian Tire were awarded the trophies in the "A" final.

The top scorer of the tournament was Patrick Ravary with eight goals and one assist. Eric Hurtubise was the runner-up with four goals and three assists.

An Alexandria Novice club competed in the St. Isidore Tournament on Saturday, winning their opener but losing their second contest.

Alexandria shut down Blackburn, 6-0, but then fell to Clarence, 4-3.

In the preliminary game Pascal Joanette led the town team with four goals while singles were added by Christian Levac and Christian Bellefeuille. P. Joanette, C. Bellefeuille, R. Geggie, L. Duval and C. Levac picked up assists. Pascal Joanette was selected the team's MVP.

Joanette also scored twice in the second game while Randy counted once and added an assist. Stephane Yelle had the hat trick for Clarence and Bruno Gendron had a single.

Randy Gebbie was selected the top defensive player for Alexandria and Patrick Ravary the top offensive player of the game.

Poulan
THE CHAIN SAWS THE WORLD CHAMPION PREFERS

Ron Hartill, professional logger and world champion lumberjack, said: In my business it would be silly to take chances. I use Poulan saws. The thing that impressed me most about Poulan was their reliability so reliable you could leave outdoors day after day, rain or shine. You'd go and give them two or three pulls and away they'd go. When the competition saws were breaking down and getting packed off for repairs, this Poulan saw of mine was still buzzin' away.



For a limited time only, when you buy a
POULAN M25 16" CHAIN SAW FOR ONLY $199.95
you receive
FREE OF CHARGE
A SKIL CORDLESS 3/8" 2-SPEED REVERSIBLE DRILL,
rechargeable, battery operated, a $76.95 retail value.

"ATTENTION FARMERS"
We Sell Gas Drills for Tapping

R & R SPORTS SALES
182 Main St. N. Tel. 525-2707 or 525-3693

Take advantage of this limited offer today AT THESE PARTICIPATING DEALERS!

5 x 7 ENLARGEMENT SPECIAL

SAVE OVER 50% OFF OUR REGULAR PRICE
Bring in any colour negative and receive a colour 5 x 7 enlargement for only $1.49 each. Due to heavy volume, please allow up to 10 days for special.

NO LIMIT ON QUANTITIES

Offer expires APRIL 15, 1982

Call Now

THOMPSON photographers
525-2115
41 Main S ALEXANDRIA *After Hours Call* - Martintown 528-4219

SALE CONTINUES
Mon.-Wed. 9 a.m. to 4:30 p.m.
Thurs.-Fri. 9 a.m. to 9 p.m.

CLEARANCE PRICES ON:
WINTERWEAR
HOUSEWARES • BEDSPREADS
COOKWARE
FASHIONS • TOOLS
Much Much More!

SOVEREIGN
595 Boundary Road Cornwall
13-1c

COUNTRY BEEF and PORK SHOP
113 Main St., Lancaster Tel. 347-2288
Fantastic April Values!
Canada Grade A-1 Beef
Sides, avg. 250 lbs. ..... 1.59 lb.
Hinds, avg. 130 lbs. ..... 1.72 lb.
Fronts, avg. 130 lbs. ..... 1.29 lb.
Canada Grade B-1 Beef
Sides ..... 1.43 lb.
Hinds ..... 1.65 lb.
Fronts ..... 1.27 lb.
All these prices include cutting, wrapping and freezing
Cutting and deboning will increase price per lb.
INQUIRE ABOUT PRICES ON OUR CANADA GRADE D-1
CALL US TODAY FOR UP-TO-DATE PRICES ON PORK
(Prices subject to change without notice)
13-1c

TOWNSHIP OF CHARLOTTENBURGH
CONTRACT NOS. 1190 & 1191
DRAINAGE PROJECTS

SEALED TENDERS marked "Tender for Contract Nos. 1190 & 1191" will be received by the township clerk until 4 o'clock p.m. (local time).

Wed., April 14, 1982

for the construction of the Glen Creek Drain, Lots 7 to 26, Concessions II and III S.S.R. and Concession III F.R. and the Spring Creek Drain, Lots 8 to 21, Concessions II and III S.S.R. The improvements involve the following:

Contract No. 1190

4,157 metres of open drain with 5,409 cubic metres of earth excavation. Also included is the supply and installation of 63 metres of farm crossing culvert (800 mm to 1800 mm). The supply and installation of 66 metres of road culverts (1200 to 1500 mm).

Contract No. 1191

2,592 metres of open drain with 3,118 cubic metres of earth excavation. Also included is the supply and installation of 34 metres of farm crossing culvert (1800 mm to 2400 mm).

Plans, Specifications and tender forms may be obtained at the office of the consulting engineer in Brockville upon payment of fifteen dollars ($15), for each set of tender documents requested, in cash or by cheque made payable to the engineer, which is not refundable.

A certified cheque made payable to the Corporation of the Township of Charlottenburgh in the amount stipulated in the tender documents must accompany each tender.

Lowest or any tender not necessarily accepted.

Kostuch Engineering Limited
Consulting Engineers
Thompson Building
51 King Street West
P.O. Box 663
Brockville, Ontario
K6V 5V8

Mr. M. Lapierre
Clerk-Treasurer-Administrator
Township of Charlottenburgh
P.O. Box 40
Williamstown, Ontario
K0C 2J0

13-1c

TUNE IN, TURN ON, TO TOYOTA.



Tune in to any one of the sleekly styled, affordable 1982 Toyota cars and trucks. Your Toyota dealer's got the right model for you, with features that are music to your ears.

Turn one on for a test drive. You'll discover what sound Toyota engineering really means.

Then talk to anyone of the friendly Toyota salespeople. You'll find they're singing your song.

Highland Motor Sales (Maxville) Ltd.

Maxville, Ont. Open daily to 9, Saturdays to Noon In Alexandria, call Bob Lajoie, 525-1945 Tel. 527-2735

EDITORIAL
IT'S OUR OPINION

The Glengarry News
ALEXANDRIA, ONTARIO, WEDNESDAY, MARCH 31, 1982

AIB fiasco shows stupidity of government paper shufflers

Years after it ceased to be in effect, the Anti-Inflation Act still rears its expensive head to roar.

Last week, the Act demonstrated that it still has a few teeth, as well.

Acting on an order from the Federal Court of Canada, the United Counties Sheriff seized the town's bank account to obtain the $23,000 Alexandria owed the AIB.

The entire affair is a prime example of stupidity in government.

First of all, there is little doubt that the cost of the AIB—which continues today—is a major contributor to inflation as is most government spending. Secondly, what sense does it make to fine one level of government and transfer the money to another level. The taxpayer—who is the innocent victim in this case—ultimately has to pay the fine.

This is just nonsensical paper shuffling for which the bureaucrats are so renowned.

Of course, Alexandria didn't handle the matter very well to begin with. Although the town was required to submit certain forms to the AIB in 1977 and 1978, it failed to do so.

Why it failed to do so is one of the many mystery questions which plague Alexandria politics.

Whether the town liked the law or not, it existed, and the politicians at the time were wrong to believe they could stand above the law.

The sticky issue which the council must now address is whether to retrieve part of the fine from the employees.

The AIB administrator split the cost, ordering the town to pay $15,000 out of the public purse and collect the remaining $8,000 from the employees. This split was probably in recognition that much of the overpayment was in the form of a lump sum payment made to employees as a sick leave benefits program was closed out.

But, in addition to this lump sum payment, council did exceed AIB wage guidelines by giving employees higher percentage increases than were allowed in 1977 and '78.

The "easiest" thing for council to do is just pay the whole fine, but would that be the moral thing to do?

After all, the taxpayers who will have to pay that extra $8,000 were, themselves, subjected to the AIB controls. Many workers, having had their own salaries held down, may not appreciate being told to cough up extra money to subsidize higher increases for town staff, particularly when such increases were illegal.

B.R.

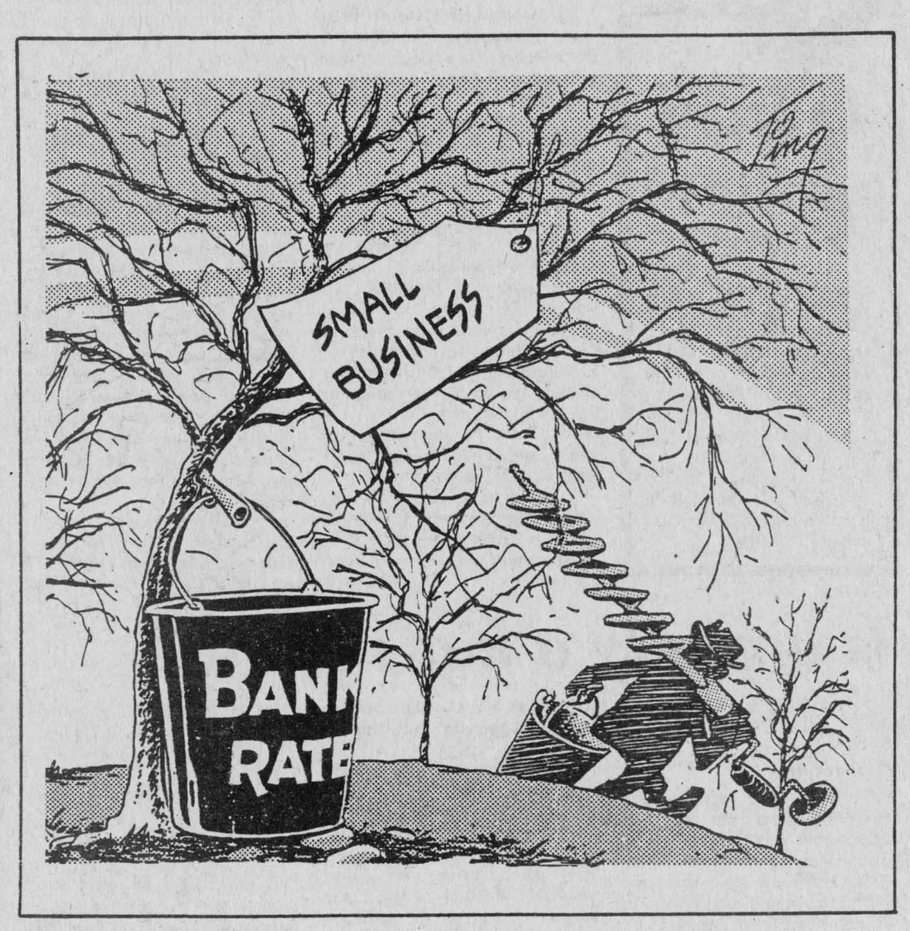

All Canadians were insulted by terrorists' paltry sentences

Remember the War Measures Act?

So threatened was our country in October of 1970, so dire was the danger that the armed forces of this nation were called out, 400 innocent persons were arrested (and never charged), all our civil liberties were suspended and average citizens throughout the land walked past their local armouries in the shadow of armed soldiers.

Kidnap and murder prompted those drastic measures. What do you think happened to those most directly involved in the terrible crimes?

Well, one of the participants, former terrorist Marc Carbonneau turned himself in and was effectively sentenced to about seven months in jail last week.

That's right, seven months.

In fact, he was sentenced by a Montreal judge to 20 months plus three years probation. But, since he is entitled to parole after serving one-third of his sentence, he will be back on the street in seven months.

Four other FLQ members involved in the kidnapping received sentences ranging from 12 months to three years after returning from exile in Cuba some time ago. They pleaded guilty to the same charges Carbonneau faced—kidnapping, forcible detention, extortion and conspiracy.

All were released from prison after serving about one-third their sentences.

Compare this treatment of cold-blooded kidnappers to the treatment of a Morrisburg firefighter who was jailed because he went through a railway barrier resulting in accidental deaths.

At one time, the terrorists' actions were so heinous that all Canadians had to surrender their civil rights to apprehend the culprits.

How time has withered the severity of their crimes.

B.R.



Perspective

by Bob Roth

Trudeau's 'emergency' law

Each day our civil liberties are eroded further by the Trudeau administration.

The latest, and most potentially dangerous, piece of Orwellian law being inflicted on a freedom loving people is the so-called emergency planning decree.

I use the word "decree" because the authoritarian powers the law gives to the government were never brought before Parliament for debate. They were passed by the Liberal cabinet secretly as an order-in-council—a procedural manoeuvre Trudeau and his cohorts have used more than any other group of leaders. Their contempt for Parliament is total.

Under the order approved by cabinet last May (and only coming to full light now), the government, during a peacetime emergency, could seize control of all information systems (e.g. censor or even take over the media), regulate agricultural production (e.g. seize the land) and allocate civilian jobs (e.g. set up forced labor camps).

In addition, the government would have the power to establish civilian internment camps (presumably for those who disagreed with and spoke out against the above measures).

And, of course, exactly what constitutes a peacetime "emergency" is not defined in the law, leaving it totally up to the discretion of the government.

That such a sweeping law could be approved without going through Parliament demonstrates to what an extent we are not a government by the people.

Only Parliament represents the electorate. The government holds office purely through the graces of Parliament. The fact that the Liberals hold the majority in the House of Commons does not mean that the other representatives—PCs and New Democrats—do not represent Canadians as well. In fact, were it not for PCs and New Democrats, Western Canada would have no representation at all. (They had the good sense not to elect any Liberals.)

Times are getting tough. The natives are restless. Is it merely co-incidence that this new "emergency" law was slipped through secretly at this point in time?

The law is dangerous beyond imagination. What constitutes an emergency? An oil shortage during the winter? A depression? With this new law, the government could seize control of the country and turn it into a police state under any pretense.

Not any pretense, Liberal apologists might say. After all, if the situation did not warrant such action, surely the people would rise up. However, with the media totally controlled, how will the people ever really know what the true situation is? Those who do find out and open their mouths will end up in the internment camps.

Extreme measures during wartime when combatting a foreign enemy are one thing. The total suspension of civil liberties during a so-called peacetime emergency is quite another matter.

It's time to wake up. Let's not wait for a trumped-up equivalent of the Reichstag fire to occur.

Speak up now—before our freedom of speech is drowned out by the sound of the jack-boots.

ITEMS OF AULD LANG SYNE . . .



. . . GLEANED FROM OUR FILES

TEN YEARS AGO
Thursday, March 30, 1972

A blaze had been started in one of the toilets with paper towelling at GDHS on Tuesday but one of the teachers managed to control it. The fire chief informed us that such a prank was being planned. —John Peters of Martintown, dominated the judging results at the SD&G Seed Fair last week when his exhibits took five first places, four seconds and two thirds.—Location of the new Separate School to be built at Glen Robertson has been decided and working drawings were approved Monday night.—Called to the Ontario Bar at Osgoode Hall, Jean-Marc Lefebvre of Alexandria, will practice here and in Hawkesbury.—Pol-Abate Industries Ltd. of Pointe Claire, Que., has announced opening of its Dalkeith Industries Division at Dalkeith.

TWENTY YEARS AGO
Thursday, March 29, 1962

Alex Gray, 79, of Green Valley is recovering in Hotel Dieu, Cornwall, from injuries suffered when he was struck by a car near his home. His sister, Mary Gray, died 15 years ago after being hit by a car in the same area.—The new president of the Board of Trade predicted a boom year for Alexandria at the first meeting since reorganization. Lyall Costello, chairman of parking, circulated a plan to provide 10,000 sq. feet of parking by installing a pipe at the dam and filling an area of the lake.—Louise Legault of Glen Robertson and Marcel Lavigne, Glen Norman, winners in the local Concours de Francais, have won regional honors and will participate in Ontario finals at Ottawa.

THIRTY YEARS AGO
Friday, March 28, 1952

Milk from many sections of Glengarry and neighboring Prescott will start flowing next Tuesday into the new Carnation Milk plant here, from ten routes. Official opening of the plant will be held later.—Dan N. McRae, Alexandria, will assume the duties of Registrar of Deeds for Glengarry next Tuesday. Mr. McRae succeeds the late Stephen O'Connor, who died in January. —Hector Lauzon has purchased a house on Kenyon Street West from Dr. M. Markson.—Sparked by the Dalkeith Women's Institute, that village now boasts three fire pumps which will be available for use in the village and area. Hector Perrier, Clifford Campbell, Alex N. MacLeod and Louis Goulet, were in charge of fund raising.

FORTY YEARS AGO
Friday, March 27, 1942

Donald Brooks, son of Mrs. Rose Brooks, Greenfield and Paul Campbell, son of the late Donald Campbell, formerly of Cotton Beaver, were seriously injured when a series of explosions ripped through an isolated building of a chemical plant near Welland. Two were killed and five injured, Brooks and Campbell suffering severe burns and lacerations. — Francis Charlebois, son of Dr. E. J. Charlebois, left Monday to join the RCAF.—One of Edmonton district's early pioneers, Finley McDonell, 79, died at Namao, Alta. In 1925, while digging a well on his farm, Mr McDonell discovered coal which later developed into the Edmonton Collieries.—Relatives and friends of Archie Campbell of the RCAF, held an enjoyable party for him in the Orange Hall, Maxville, March 18.

FIFTY YEARS AGO
Friday, April 1, 1932

Mr. and Mrs. Allan MacMillan, McCormick, celebrated the fiftieth anniversary of their marriage on Sunday, March 20. —Miss Alexina McLeod of Laggan, is in Toronto attending the meetings of the Ontario Educational Association, as delegate from the Glengarry Teachers' Institute.—Leopold Lalonde and Rolland Rouleau of Ottawa University, were at their respective homes for the holidays.—Thomas W. Munro has accepted the position of manager for R. H. Cowan, who is opening a hardware business in Maxville, in April.—Miss Mina Gray of Montreal, was here over the holiday visiting her parents, Mr. and Mrs. Duncan Gray.

SIXTY YEARS AGO
Friday, March 31, 1922

The committee in charge of the relief fund for those who suffered in the fire which destroyed many homes in the south part of the town last summer, has issued its final report showing total subscriptions of $3,533.43. Donations in cash to fire sufferers amounted to $3,382.75.—Donald Duperron has sold to Dolphus Filion, the lot adjoining the Robertson block at Maxville, where he will erect a steel showroom with garage at the rear.—Arthur McEwen, eldest son of Mr. and Mrs. H. S. McEwen, left Wednesday for Central Butte, Sask., going West with John P. McDougall.—The Grafanolas, gifts of the Counties' Own Chapter, IODE, will be formally presented to the Separate and Public Schools this afternoon, by the Regent, Miss Eva Playter and other officers. —The Ferguson Thresher Co., Maxville, has sold one of their special threshers to the Dominion

(Continued on Page 14)

THE GLENGARRY NEWS LIMITED

A member of the Canadian Community Newspapers' Association

CNA Audit Bureau of Circulation ABC

THE GLENGARRY NEWS LIMITED

P.O. Box 10, Alexandria, Ont.—Tel. 525-2020

EUGENE A. MACDONALD, President
EMILE HURTUBISE, General Manager and Publisher
ANNA MARGARET MacDONALD, Editor
ROBERT ROTH, Assistant Editor

SUBSCRIPTION RATES: $12.00 per year; $15 per year in Canada, beyond the 40-mile zone; $25.00 per year U.S.A. and Foreign—Second class mail registration No. 1302

'From the old rail fence'

by Anna Margaret



The Alexandria Lions Club kicked off its annual Easter Seal campaign on Monday evening.

With Mary Moore representing the nurses of the district health unit and Bert Irwin of Cornwall, district chairman of the campaign as dinner guests, it was an inspiring evening.

Richard Ranger who has handled the local campaign here for the past few years was as enthusiastic as ever and John Grant was given a round of applause for his countless years of support to the project.

Personally, I thought his wife Zoe should have been included in the tribute, but then the support of Lion wives is taken for granted, as part of the team.

Mary told how funds from the campaign are used—for children under 19 who have been injured through accident or in the birth process or who have acquired a crippling disease.

Even if parents can afford some extra help or equipment needed, some problems are very costly. Othodentia, (cleft palate) for instance, equipment for blissymbolics to teach children who cannot speak to communicate; nursery school for pre-school handicapped, home renovations needed to accommodate wheel chairs, and many more.

Through Easter Seal contributions, parents are assisted in the purchase of artificial limbs, braces, wheelchairs, walkers and a full range of equipment and appliances. The central office also operates a loan cupboard from which equipment is available on a short-term basis to relieve parents of the necessity of purchasing items for temporary use.

A new program under OHIP which starts July 1 will pay approximately 75 per cent of the cost of prosthesis and orthoses, wheelchairs, hearing aids, genito-urinary and ostomy drainage supplies and respiratory supplies for young people up to and including the age of 18.

However, says Mary, while this will be wonderful, help is still needed. Equipment runs high and parents may still not be able to pay one-quarter of the cost.

A booklet entitled "Safe Passage" has just been published as part of an information program designed to reduce the number of handicapped children by taking precautions before birth. It tells how smoking during pregnancy can contribute to prematurity, miscarriage or underweight infants, respiratory problems and physical and mental defects in the baby.

Even a small amount of alcohol intake in the first twelve weeks of pregnancy can result in birth defects and subsequent intake can interfere with the developmental process, this booklet advises, just to touch on a few of the chapters. It also contains much pertinent information everyone as well as young mothers, should know.

The booklet can be obtained free by writing to Carol Omond, c/o The Easter Seal Society, 350 Rumsey Road, Toronto, M4G 1R8.

The Society is also conducting a poster campaign to promote immunization for red measles.

District Chairman Irwin put forth a genuine plea for the summer camps for crippled children. A great athlete who has moto-crossed all over Europe and other parts of the world since way back, and who still looks lithe enough to do it all on foot is a firm supporter of the handicapped.

The children need those camps, he explained. It may be the highlight of their year to be out where they can be taken canoeing or camping, something other children can enjoy at any time.

The price of camping is high though, so much personnel is needed to look after the handicapped.

The Merrywood Camp near Perth which accommodates the children from Eastern Ontario is in need of renovation this year, and repairs are costly due to the high cost of labor. There was a suggestion from the floor that Lions members go up some weekend and donate their talents. There was no firm commitment of this at the meeting but knowing the way some of these men work behind the scenes, I am sure the weekend will be scheduled.

The camping experience also gives families a time to fraternize with other families with handicapped children and extend mutual support, something that is often sorely needed.

And while our contributions help to make life a little easier for the children and families, our own involvement is even more important in driving children for therapy or cheering up their day at least.

But if we can't see a way to get personally involved, at least our contribution is a gesture of thanks for our own well-being.

Says "Give them the Boot"

RR1 Cornwall
March 23, 1982

The editor,
The Glengarry News:

Just a few lines to remind the people of Alexandria that it was the government who implemented the wage controls, which was a very unfair law. I expressed my feelings at the time. All that it did was widen the gap between the low income and the high.

Take a look at some of the increases our highly paid civil servants got in Ottawa under the same system.

Alexandria taxpayers don't deserve this kick in the face. This is the same government who promised gas would not be increased more than a few cents per gallon.

It's time to give them the boot. It's too bad to vote against a likeable member like Mr. Ethier. However it is the only way.

Adrian Gadbois.



Letters policy

The News prints letters to the editor providing they are not libelous and carry the signatures, addresses and phone numbers of the writers. This is necessary to ensure letters are authentic. Pen names are not permitted. Letters should be no more than two type-writtern pages, double spaced or the equivalent in handwriting. All letters are subject to editing.

Wants freedom to measure

P.O. Box 415,
Brockville, Ont.
K6V 5V6

The editor,
The Glengarry News:

As chairman of Measure Canadian, a group founded in Eastern Ontario three weeks ago to fight forced use of metric in Canada, I would appreciate the opportunity of apprising your readers of Measure Canadian's goals and ways which they, as individual Canadians, can help us in this fight.

Measure Canadian's ultimate goal is to achieve freedom of choice for all Canadians in the use of measurement systems. To achieve this goal, we have developed a nine-point program that includes such things as concentrating our lobbying efforts at the provincial government level; lobbying media and advertisers to use Canadian measurements and initiating legal challenges to the metric law.

To assist us in our efforts, we would urge concerned Canadians to contact their provincial MLA, ask him/her their stand on forced use of metric and what, if anything, they are prepared to do about it.

Measure Canadian believes that our best chance, over the short term, of stopping this erosion of our freedom lies at the provincial level. Canada wouldn't be in this present situation if provincial governments hadn't gone along with conversion by force. It is not too late, because provincial governments still have the power to effectively "neutralize" forced metric laws within their individual provinces.

Some of the things provincial governments could do are as follows: issue a public statement calling on the federal government to make the program voluntary; pass legislation to make it illegal to advertise or post metric measurements without their Canadian (Imperial) equivalents; remove metric from all provincial statutes, thereby doing such things as reverting all speed limits to m.p.h.; if possible, opt out of metric under the opting-out provisions of the new Constitution.

Provincial politicians have tried to "slough off" metric as a federal matter, but as you can see, that's just another convenient dodge. Get after your MPP, and make him/her stand up and be counted.

Measure Canadian was founded by a group of small businessmen, a retired newspaper editor, an MPP, and a number of municipal politicians. All of these people are respected members of their communities, but above all, they are Canadians who love this country and are deeply concerned about our gradual loss of freedoms, symbolized (so vividly) by forced use of metric.

If you, too, care and would like to get involved with our organization or receive additional information, please write or call Measure Canadian's national headquarters' office at 75 John St., Brockville, Ontario, or phone (613) 342-7110.

Yours truly,
Steve Yeldon,
chairman, Measure Canadian.

Is it really a kid's game?

Alexandria, Ontario
March 28, 1982

The editor,
The Glengarry News:

The screaming parents and fans in the stands, the red-faced hollering coach behind the bench, and the inevitable bench-warmers sitting and waiting for their one shift of the period, or perhaps in the entire game, it seems to be the adults who were having the good time and not the players.

Is minor hockey still a kid's game, like it once was?

We've heard and read a lot about fighting in minor hockey the last few years and the need to "clean up" the game. The causes of fighting may be the coaches want to win, some refereeing is poor and the rules aren't being enforced enough, fans in the stands are exhorting the players.

So, just what are we doing wrong? Is it really the coaching that the players are receiving? Is it the rules that are now being used? Is it the referees? Is it the fans in the stands? Or, is it the players themselves?

Have you ever watched a game of road hockey out on the street? Very unstructured, no adults involved and rarely a fight, and surprise, surprise, the kids are having fun.

A list of potential problems in minor hockey are:

—violent acts by players at all ages
—the education of parents about minor hockey
—knowledge of rules by parents
—parental behavior at games
—the time spent in practising hockey skills
—the amount of abusive language by parents
—the evaluation and supervision by coaches
—the amount of abusive language by players
—communication between coach and referees
—communication between coach and parents.

By reading this letter as a parent, you are expressing an interest in a sport that your child is playing. You are interested in the game and your child's participation in it.

Do you really want minor hockey to be a kid's game. You can! But, you may have to become involved. Involved enough to volunteer to help the coach or referee. Involved enough to speak out about how you would like to see the game played. But, in any event, nothing will happen unless you as a parent want it to happen.

Now, wouldn't you rather see minor hockey as a kid's game and your child having fun and learning the sport?

Rita Gebbie

Auld Lang Syne . . .

(Continued from Page 13)

Experimental Farm, Ottawa.

SEVENTY YEARS AGO
Friday, March 29, 1912

The J. T. Schell Co has the biggest stock of timber for the season's cut in many years. More than a hundred thousand feet of elm were purchased this week from Alex McEwen, Maxville, and another 70,000 has been bought at Vankleek Hill.—Mr. and Mrs. Peter Chisholm are in Montreal attending the ceremony of the taking of the habit, by their daughter, Miss Adaline, as a member of the Sisters of Holy Cross.—S. Lebeau will open a confectionery and ice cream parlor, May 1st, in the premises now occupied by the Misses McDonell, milliners.—W. C. R. Robinson of Montreal, has arrived in Maxville to take charge of the printing plant recently acquired by J. W. Weegar.—D. Campbell and J. McDonald of Baltic's Corners, took their departure Tuesday for Wadena, Sask.—Neil McDonald, Dalhousie Station, has sold to Angus Kennedy of Glen Nevis, the farm recently purchased in the 8th Concession from Donald Kennedy.—Mr. and Mrs. A. R. Drysdale of Quebec, visited the latter's sister, Mrs. J. R. Proctor, prior to leaving for their new home at Kelowna, BC. Miss Edna Proctor accompanied them to the West.

EIGHTY YEARS AGO
Friday, March 28, 1902

Glengarrians suffered three losses by fire during the week. On Saturday, John McLennan, 21-8 Lochiel, lost his home with contents. D. McIntosh's sawmill at Dalkeith was razed on Friday night, and this week, the residence of Oliver Dupont, 11-9th Lancaster, was destroyed — Councillor J. A. McMillan has purchased from D. B. Kennedy, the building which housed his furniture store, and he will transform it into an up-to-date business stand.—Peter A. McNamara and Peter D. Kippen of Apple Hill, left on Tuesday for the West.—From a speech recently delivered by J. T. Schell, MP, we learn that the several contingents that left Canada for South Africa, included more native Glengarrians than there were natives of any other county in Canada.—K. G. McRae of Dunvegan, has taken his departure for Revelstoke, BC, while George Fleming and Murdoch McMillan have gone to Sault Ste. Marie.

LIONS 300 CLUB WINNERS

FRIDAY, MARCH 26
236—M.P. Macdonell
79—Jean Shago
209—Sam Sultan

NOTICE

Township of Lochiel

HALF LOADS

Half load restrictions will be enforced, in accordance with by-law no. 977-82 on all township roads as of

MARCH 24, 1982

Persons contravening this by-law will be prosecuted in accordance with the law.

George Fulton
Road Superintendent

13-1c

Are you having RADIATOR PROBLEMS?

RADIATOR SERVICE

Call

MR. RADIATOR
Laurent Ladouceur, Prop.
Tel. 525-3752 13-tf

THEORET A. Theoret & Fils Inc.
LAND IMPROVEMENT CONTRACTORS
SPECIALTY:
FARM DRAINAGE
Tel. 1-514-373-4408
Collect calls accepted
175 Ellen
Valleyfield, P.Q.

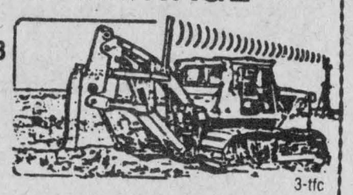

3-tfc

SEE SEE HONDA
From Eastern Ontario's Largest Motorcycle Dealer

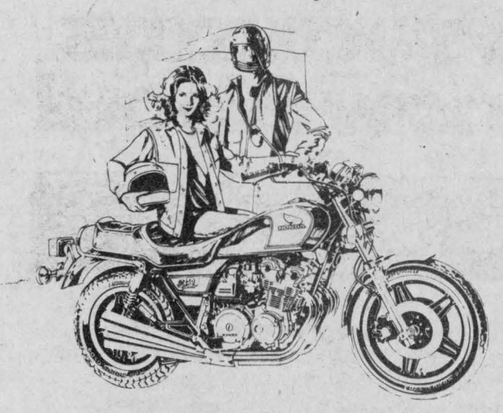

Sales - Service Accessories
Irwin Supply (Cornwall) Ltd.
"The Motorcycle People"
701 Rosemount Ave., Cornwall
11-4c

TOP QUALITY USED CARS



• Trade-ins Accepted • Financing Available on the Spot
• Complete radiator and cooling system service — Free pick up and delivery

Salesmen
• Reynald Blais
• Camil Lortie
• Ray Theoret

182 Main St.
Alexandria
(Old Crevier Garage)

Tel. 525-2707
or
525-3693

R & R SPORTS SALES
(AUTO)
12-1c

Adrien Menard Electric Inc.
ELECTRIC MOTOR REPAIRS
11 Mill Square Tel. 525-2173



• Service of water pumps
• Repair of Sunbeam cow clippers
• Sales of Jacuzzi and Beatty jet pumps
51-tf

Farm, Light & Industrial, Renovations
INGLESIDE LUMBER LTD.
Your Home Care Building Centre
For all your Construction Needs
Malcolm MacGregor 938-3531
Ingleside Lumber 537-2433
7-13c

Easter Ham Specials at MELOCHE & SABOURIN
17 Main St. Alexandria Tel. 525-1295

Legrade Smoked Picnic Ham ..... lb. 99¢
Ready-to-serve, Bone-in, Skinless, Shankless, Smoked Ham, whole or half ..... lb. 1.49
Legrade C.O.V. Midget Cottage Roll .... lb. 1.99
Maple Leaf 1/2's C.O.V. Cottage Roll R.T.S. ... lb. 2.39
Maple leaf 1/2's C.O.V. Tendersweet Dinner Ham R.T.S. ... lb. 2.89
Maple Leaf Dinner Pork Shoulder R.T.S. .. lb. 2.49
Devon Brand Bacon 500 g pkg. 1.79
Frozen Pork Liver (whole, not sliced) . lb. .39
Beef Oxtails (ideal for soup) 3 for $1
Premium (by the piece) Bologna 3 lbs. or over ..... lb. 99¢

UNBEATABLE CONTROL.

Plus the advantages of one-pass shallow incorporation.

If you grow corn or soybeans...try Lasso® herbicide and one-pass shallow incorporation. You'll get unbeatable control of grasses such as green and yellow foxtail, fall panicum, barnyardgrass and crabgrass. You'll also get excellent crop safety along with no carryover.

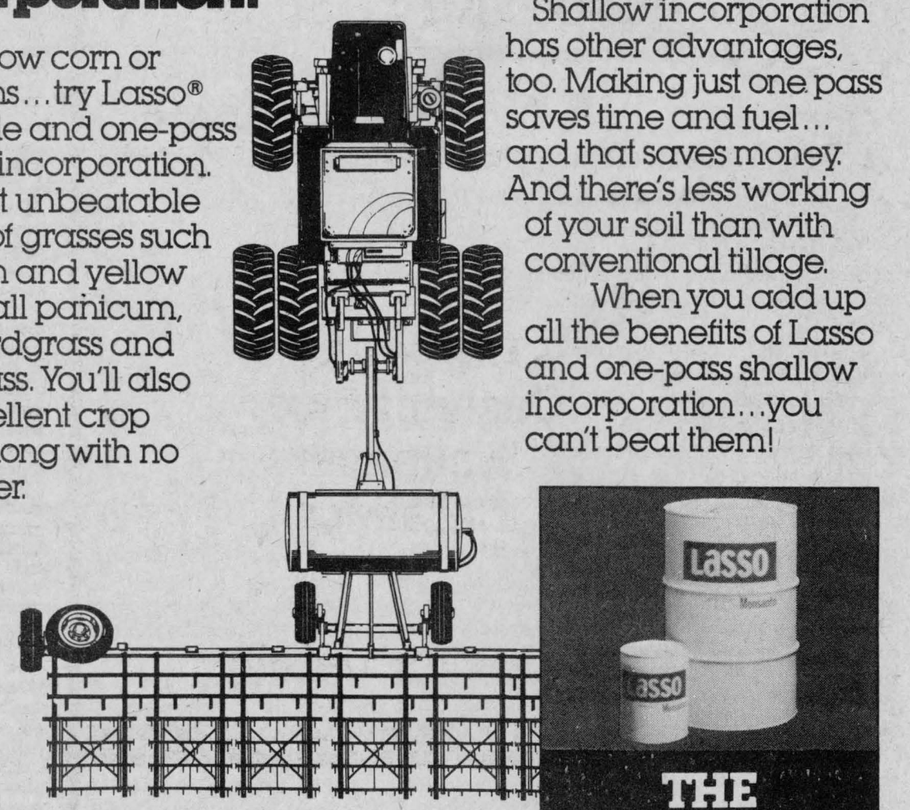

You can also use this shallow incorporation method with a tank mix of Lasso plus atrazine for broadleaf control in corn.

Shallow incorporation has other advantages, too. Making just one pass saves time and fuel... and that saves money. And there's less working of your soil than with conventional tillage.

When you add up all the benefits of Lasso and one-pass shallow incorporation...you can't beat them!

THE UNBEATABLE CHOICE

ALWAYS READ AND FOLLOW THE LABEL DIRECTIONS FOR LASSO®
Lasso® is a registered trademark of Monsanto Company.
Monsanto Canada Inc., registered user.
©Monsanto Company 1982.
Monsanto Canada Inc.
Winnipeg, Montreal, Toronto, Regina, Saskatoon, Calgary.
LSN-SI-82
10-11-13c

Dunvegan

by Marion L. Loewen
Tel. 527-2284

Nicole, Michelle and Joanne Brunet spent their March break with their Aunt Carmen and Uncle Bob Brown in Perth, and their cousins Susan, Bobby and Jenny.

Bob and Carmen Brown and family of Perth visited with Mr. and Mrs. Jacques Duval on the weekend.

Marion Loewen spent the weekend with her daughter, Marianne and Edwin Collin, David and Michael at Greely.

FOCUS ON THE FAMILY

The next film in the series will be shown next week on Wednesday, April 7 at 7:30 p.m. Film six will be "What Wives Wish their Husbands Knew About Women—The Lonely Housewife.

Lori Trottier and Brenda Condie of Bainsville, returned Sunday night from a ten-day vacation in Florida.

Traci Trottier spent a few days in Ottawa visiting her grandmother, Mrs. Martin Ferguson. She was accompanied home by her cousin, Marilyn Kippen.

Recent guests at Rene and Sherrill Trottiers were: Mrs. Gordon Kippen and Murray; Mrs. Martin Ferguson, Mr. and Mrs. Bill Hall, Mr. and Mrs. Arthur Campbell and Mr. and Mrs. Arthur Trottier.

Arthur Campbell spent Saturday morning delivering a china cabinet and a grandfather clock to Archie Lavigne plant manager of Alexandria Footwear, Alexandria. Mr. Lavigne intended buying the china cabinet only, but after hearing the Westminster chimes and seeing the beautiful walnut wood in the clock case he decided to purchase the clock also.

PALM SUNDAY SERVICE

"The obedience of faith" will be the title of the Rev. Gordon Fresque's sermon to Kenyon congregation on Palm Sunday, April 4 at 11 a.m. The choir will be heard in the "Introit," "There is a green hill," the anthem, "I look at the cross upon Calvary," and a soprano solo "Hosanna Hallelujah." The public is invited to attend this service.

The relationship between diet and cancer is emerging as an important area of study. Investigators are now able to identify populations in geographic areas which have either abnormally high or abnormally low incidence of cancer in certain sites, and studies are underway on various diets in case these may have significance. In order to advance further, this research relies on your generous contribution to the Canadian Cancer Society. Can cancer be beaten? You bet your life it can.

Mrs. Rosario Brunet dies in hospital in 88th year

The death occurred at the Glengarry Memorial Hospital, Alexandria, on Friday, March 19 of Mrs. Rosario Brunet at the age of 87 years. She has been a patient in the hospital since January 29.

She was born in the First of Kenyon on May 19, 1895, Emma Leduc, a daughter of the late Alphonse Leduc and his late wife, the former Flora Periard. She was educated at the local schools. She was married 70 years ago on January 12, 1912 at St. Raphael's West to Rosario Brunet.

They farmed in Apple Hill following their marriage and later farmed at Ste. Anne de Prescott. They came to Alexandria 42 years ago where they have since resided. She was a faithful worshipper at the Sacred Heart Church. For the past eight years both Mr. and Mrs. Brunet have been residents at the Community Nursing Home.

Mrs. Brunet was a kind and loving wife, mother and grandmother, and will be sadly mourned by the family and friends.

She is survived by her husband Rosario, seven sons, Henry of Glen Robertson, Rosario of Huntsville, Edgar of St. Bernardin, Aurele of St. Catharines, Leo, Raymond and Jean Paul, all of Alexandria; three daughters Mrs. Lorenzo Campeau (Anna) of Alexandria; Mrs. Alex Jodoin (Yvonne) of Cornwall; and Mrs. Carl Whitson (Dolores) of California. She also leaves one sister, Mrs. Emile Rozon (Ida) of Vaudreuil, Que., 53 grandchildren and 70 great grandchildren.

She was predeceased by her parents, one son Zepher, one daughter, Mrs. Albert Theoret (Alphonsine) and three brothers, Philias, Josephus and Alphonse Leduc.

Her funeral was held on Monday, March 22 at Sacred Heart Church at 10 a.m. Rev. Roger Desrosiers was celebrant, Mrs. Crevier was organist and Mrs. Poirier was soloist.

The pallbearers were Gaetan Campeau, Robert Brunet, Gerard Brunet, Raymond Brunet Jr., Raymond Jodoin and Donald Brunet. Honorary pallbearers were Edgar Leduc and Robert Campeau. Burial will take place in the family plot at Sacred Heart cemetery in the spring.

Relatives and friends attended from Vaudreuil, Montreal, Cornwall, St. Catharines, Hunstville, Apple Hill and other surrounding area points.

Youths wanted for centre

The co-ordinator for the Terry Fox Youth Centre says he is looking for people and groups interested in sponsoring a 16 or 17-year-old youth from Cornwall or the United Counties of Stormont, Dundas and Glengarry at the Terry Fox Canadian Youth League Centre.

Norman Lalonde says the centre is expected to open in Ottawa September 19. Its main purpose is to draw young people from across the country to one area for a week so they can share their experiences.

"The program has a three-fold purpose," Lalonde says. "It will further understanding between regions, will give students a better knowledge of Canadian institutions and increase their awareness of the complexity and diversity which is Canada."

He emphasized that students selected will be picked on how well they stand to benefit from the experience and then be able to share. Most likely, he added, the prime candidates would be students who had not lived or visited elsewhere in the country. Students interested can get needed forms from their principal.

The cost of the one week experience is $475 per student regardless of where he or she comes from. Lalonde says this allows students from across Canada the opportunity to get involved in the program and lightens the burden for sponsoring organizations.

Of the $475 cost, the Council for Canadian Unity and the federal government pick up a total of $300 while the sponsor pays $150 and the student or his family pays a $25 non-refundable registration fee.

Lalonde says any group sponsoring an individual would likely want to pay the registration fee in order that all students have a chance to particiapte in the program regardless of their financial means.

GREENFIELD NEWS

by Mary Couture

EUCHRE WINNERS

The euchre held on Monday, March 29 was a success. The winners were: ladies, Mrs. F. Phillips, Dorothy McCormick and Sister R. Bonneville. Gents, Mac O'Bryne, John McMaster and Herbie O'Bryne. Door prize, Arthur Franklin. Next euchre will be on Monday, April 12.

SOCCER DANCE COMING UP

Greenfield Soccer Club will be holding its annual spring dance at Chez Paul on Sunday, April 11. All welcome.

ON THE MOVE

Mrs. Colombe Raymond and daughter Sharron spent a few days in Montreal where they visited with her brother, Dr. Luc Larivee and his family and with her sister and husband, Richard and Yolande Desjardins.

PUBLIC AUCTION
FARM MACHINERY, TOOLS & MISCELLANEOUS ARTICLES
3 miles east of Finch or 3 miles west of Avonmore on south side of Highway 43. Watch for auction signs.
SAT., APRIL 10
commencing at 11 am

Machinery: Allis Chalmers E3 self-propelled Gleaner combine with 10' and 12' direct cut grain heads with 8' Draper pick up; Allis Chalmers D15 gas tractor with 3-pt. hitch and snap coupler hitch; Allis Chalmers D14 gas tractor with safety hand clutch with loader and material buckets; Allis Chalmers B tractor, needs mechanical repairs; 2 Allis Chalmers Series 70 plows, 3 furrow, 12" bottom; Allis Chalmers Cultivator, 10', snap coupler hitch.

Allis Chalmers 8½ discs, snap coupler hitch; A.C. corn planter, 2 row, mounted; 3 and 4 section drag harrows; 4 drum land rollers; land packer, 7'; Massey Ferguson No. 33 seed drill, 15 run; Allis Chalmers ditching bucket; Allis Chalmers 200 baler; Little Giant hay elevator, 32'; Allied bale stooker, automatic with gas engine; bale forks; Allis Chalmers rake, mounted, PTO; Allis Chalmers R80 mower, rear mounted with fast hitch; manual bale stooker; Allis Chalmers 6-ton wagon with rack; 2 new wagons, 5 ton, without racks.

MF No. 44 self-propelled swather, No. 42 with hay conditioner and extra reels; pipe hay elevator; grain sprayer; Smoker bale loader; 2 gravity wagons, 180 bushel with 5-ton wagons; grain auger with motor, 16'4"; Owatona forage blower; AC 6-ton Tag A Long Tandem trailor with electric brakes, 16' long by 8' wide; Spread Master Tandem Axle Tandem manure spreader.

Simplicity 5 HP, 2-wheel garden tractor with plow, harrows, cultivator and sickle mower; transplanting machine, single row; Planet Junior garden seeder, singe row; Planet Junior fertilizer spreader; Int. potato digger, single row; 12 clay calf pens; 1968 GMC approximately 3 ton with cattle box, selling as is.

Tools and Miscellaneous Articles: electric welder; Oxy Acetylene torches and cart; steel work bench; craftsman ½" electric drill; Walter electric impact and drill; 2 milk room heaters; 2 Remington chain saws; electric chain saw sharpener; 4" jointer on stand.

B&D jig saw; Stanley belt sander; Oscilating sander; sickle grinder; craftsman floor model jig saw; bench-type 8" circular saw.

Household Effects: aluminum step ladder, new; steel secretary desk with typewriter; 2 treadle sewing machines; 6 antique kitchen chairs, high back; old wooden tables; walnut buffet; washstand.

2 spinning wheels, need repairs; 2 Olivette adding machines; trunks; floor lamps; parlor stove; Kenmore dish washer; RCA electric stove; Beach stove; many other items.

TERMS OF SALE — CASH
PROPRIETOR
R. Lorne Johnson
AUCTIONEERS
Carson Hill 821-2946
Stewart James 821-2784
50

GLENGARRY-PRESCOTT AYRSHIRE CLUB
is holding a
CAR TOUR TO OTTAWA VALLEY CLUB
SATURDAY, APRIL 3
Arriving at Victor Mount Farm at 10:30 a.m.
BARN MEETING
AT MacGREGOR BROS. FARM, DALHOUSIE STATION
SATURDAY, APRIL 10
at 1 p.m.
Everyone Welcome
13-1p

DRIVEWAYS
PAVING, REPAIR, SEALING, LANDSCAPING
ML ASPHALT
347-3562 347-2143
13-1p

Blakely, Craig, Viscount & Co.
CHARTERED ACCOUNTANTS
Alexandria, Ontario
45 Main Street Tel. 525-3353
Other offices in Cornwall and Morrisburg
10-tf

RRSP's 17 3/4 % GIC's
1 YEAR, 3 YEAR AND 5 YEAR TERM
MEMBER CANADA DEPOSIT INSURANCE CORP.
SEAWAY TRUST COMPANY
CORNWALL REPRESENTATIVES
Gifford Associates
504 Pitt St. (at 5th) 937-0118
Call: Doreen Hebert
RATES SUBJECT TO CHANGE

KINSMEN—
MONSTER BINGO
to be held on
Wednesday, April 7
$6,000 IN TOTAL PRIZES
15 Regular Games $100
4 Specials $250
1 Mini Jackpot $500
1 Monster Jackpot $3,000
Cards will be available at the door.
CORNWALL CIVIC COMPLEX
BINGO STARTING TIME 7:30 P.M.
13-1c

FURNITURE ARTISTS
Reupholstering of All Kinds


End of
March Special
Reupholster your Chesterfield and your Chair; and for FREE we will reupholster your Four Kitchen Chairs
We make:
•Valances •Drapes •Curtains •Bedspreads
*Free Estimates
*We sell redone chesterfields, etc.
Tel. 938-0622 Cornwall, Ont.
11-tf

TOWNSHIP OF KENYON
TENDERS FOR GRAVEL
Sealed tenders will be received by the undersigned until 1 p.m., local time, April 21, 1982 for the crushing, delivering and spreading of 25,000 metric tonnes more or less, of 5/8 inch Type 'B' gravel.
Delivery and spreading on the roads of the township will be as directed by the township road superintendent. Each tender to be accompanied with a certified cheque made out to the Township of Kenyon for 10% of the tendered price. The lowest or any tender not necessarily accepted.
Only tenders submitted on form and envelopes supplied by the township will be accepted. The tender forms may be obtained from the township office, Greenfield, Ont.
Contract awards are conditional on M.T.C. approval.
J. R. Steel, Clerk-Treasurer
Township of Kenyon
R. R. 5, Alexandria
Ontario K0C 1A0
Tel. 527-2090
13&15c

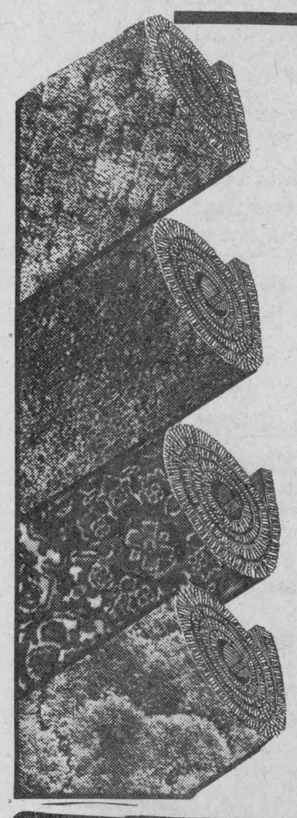
SPRING
REBATES
on
Carpeting
Cushion Floor
Wallpaper
Ceramics
See us for details
MARCEL TV-FURNITURE LTD
369 Main St., Alexandria
525-3692
13-1c

Two Ontario Programs You Should Know About

Tax Credits—for people under 65

Each year the Ontario Government returns tax dollars to residents through the Ontario Tax Credit program. This program is especially designed to provide tax assistance to Ontario residents between the ages of 16 and 64 inclusive with low or moderate incomes.

This year there is a new credit to claim along with the Property Tax Credit, Sales Tax Credit and Political Contribution Tax Credit. Remember, to claim these credits you must complete the mauve Ontario Tax Credit form and mail it together with your federal income tax return.

- **The Temporary Home Heating Credit** helps Ontario residents by off-setting increased home heating costs. This $60 credit is reduced by one percent of your taxable income.
- **The Property Tax Credit** reduces the burden of municipal and school taxes. It is based on your property tax or rent and taxable income.
- **The Sales Tax Credit** returns a portion of money paid in provincial retail sales tax. It is based on personal exemptions and taxable income.
- **The Political Contribution Tax Credit** may be claimed by Ontario residents who contributed to a registered Ontario political party, constituency association or candidate in an Ontario provincial election. This claim applies if your provincial tax payable is more than your Property and Sales Tax Credits.

Tax Grants—for people over 65

Ontario Tax Grants for Seniors were designed especially to help Ontario residents 65 and over and replace the Ontario Tax Credits program for persons in this age group.

This year a Temporary Home Heating Grant of $60 has been added to the Tax Grants program.

If you received a 1981 Property Tax Grant and continue to be eligible, you will receive your 1982 interim grant plus your 1981 Temporary Home Heating Grant in the late spring.

Nursing home residents or residents of institutions that do not pay property taxes are ineligible for both the Property Tax Grant and Temporary Home Heating Grant. They are, however, eligible for the Sales Tax Grant.

For more information call the Ministry's multilingual Information Centre.
■ In Metro Toronto—dial 965-8470
■ In Area Code 807—ask the Operator for Zenith 8-2000
■ In all other areas—dial 1-800-268-7121
or write to:
Ministry of Revenue, Guaranteed Income and Tax Credit Branch, Queen's Park, Toronto, Ontario. M7A 1X8
Ontario Ministry of Revenue
George Ashe, Minister
T.M. Russell, Deputy Minister

BUY, SELL, TRADE OR RENT THROUGH THE CLASSIFIED ADS

Coming Events

GLEN Nevis parish tea and bake sale at St. Therese School, North Lancaster, Saturday, April 3, 1:30-4 p.m. Handicrafts, home baking and plants. 13-1p

EUCHRE party at Dunvegan Institute Hall on Saturday, April 3 at 8 p.m. Prizes, 50-50 draw, lunch. Everyone welcome. 13-1c

CARD party on Tuesday, April 6 organized by Club 65 at the Recreation Centre, Glen Robertson. Prizes and lunch. Everyone welcome. 13-1p

LAGGAN Recreation annual spring variety concert will be held at Laggan Public School on Thursday, April 8 at 8:30 p.m. 11-3c

GRAY CENTRE
at
Maxville Fair Grounds

HALL RENTALS

Some good dates still available for summer bookings

Tel. 527-2003
Maxville
13-15-17-19c

Maxville & District Sports Complex

Tel. 527-5659

Good dates still available for social events in banquet hall

Good ice times available

Fraternite Alexandria Inc.
BINGO
EVERY FRIDAY
at 8 p.m.

JACKPOT $410
in 6 numbers

NO BINGO
FRIDAY, APRIL 9

GLENGARRY SPORTS PALACE

Tel. 525-3600

BINGO EVERY THURSDAY
8 p.m.

GOOD DATES AVAILABLE
for your
SOCIAL EVENTS
Tel. 525-3600

Green Valley Pavilion

Tel. 525-1079

A FEW GOOD DATES STILL LEFT FOR SUMMER
Book now for your mixed parties, wedding receptions or family reunions. Special rates for after-funeral meals.

SATURDAY, APRIL 3
BLUE ROOM
Mixed party in honor of Manon Borris, daughter of Rollande and the late Mansel Borris and Roger Carriere, son of Mr. and Mrs. Lionel Carriere. Music by Discoteque les Copains.

SATURDAY, APRIL 10
CENTENNIAL ROOM
Private 35th anniversary.

SATURDAY, APRIL 17
BLUE ROOM
Glengarry Junior Farmers' Annual Banquet. Music by Mike Gibbs and The Blue Jeans. Banquet at 7:30 p.m., $10 per person. Dance open to public at 9:30. Admission: advance $2.50, at door $3. Tickets available from any Junior Farmers members.

SATURDAY, APRIL 24
BLUE ROOM
Mixed party in honor of Lise Carriere, daughter of Mr. and Mrs. Denis Carriere and Normand Lavigne, son of Mr. and Mrs. Raymond Lavigne. Music by Rawkandy Orchestra.

SATURDAY, APRIL 24
CENTENNIAL ROOM
Wedding reception, by invitation only.

Coming Events

RUMMAGE sale, Maxville Guides and Brownies, Sportsplex, Thursday, April 15, 6-9 p.m.; Friday, 16th, 3-9 p.m. Donations of books, clothes, household articles accepted. 12-4p

IF you can't stop drinking when you want to, visit Alcoholics Anonymous Friday nights at 8:30 p.m., Church on the Hill, Kincardine Street, Alexandria. Write for confidential information to Box 383, Alexandria, K0C 1A0, or call 938-1984. 42-tf

SD&G Humane Society invites you to a special evening, Thursday, April 1, 1982, Legion Hall, Cornwall, 8 p.m. Nine qualified, certified agents will receive their diplomas. 12-2c

Rock'n Roll
Dance
FRIDAY, APRIL 2
Chez Paul, Dalhousie
Music by Dude
sponsored by
Bainsville Hockey Club
13-1c

GLENGARRY EAST
PASTORAL CHARGE
UNITED CHURCH

Alexandria	9:30
Dalhousie	11:15
Glen Sandfield	10:00
East Hawkesbury	11:15

Rev. Janice Stevenson
Rev. Gordon Saville

CHARLOTTENBURGH RECREATION CENTRE
Bingo
Every Tuesday, 8 p.m.
Jackpot $500
plus $25 until won

Williamstown Open Hockey Tournament
April 2, 3 and 4
Tournament Dance
Saturday, April 3
8 p.m. to 1 a.m.
Licensed under LLBO

Good hall rental dates available

347-2411

Bonnie Glen

For Reservations
Tel. 525-3078 or 525-2646

SATURDAY, APRIL 3
Mr. & Mrs. George Hope of Glen Robertson invite everyone to their annual Horsemen's Dance. The Clansmen Orchestra. Mr. and Mrs. Rene Trottier and family. 9 p.m. to 1 a.m. Free admission. Lunch. Everyone welcome.

SATURDAY, APRIL 17
You are cordially invited to a mixed party in honor of Sylvie Menard, daughter of Mr. and Mrs. Edward Menard and Andre Boisvenue, son of Mr. and Mrs. Rene Boisvenue. Music by Hymn Bros. Everyone welcome.

FRESH CUT DAFFODILS

will be sold by the
GLENGARRY COUNTY UNIT
of the
CANADIAN CANCER SOCIETY
Friday, April 2, 1982
at the following locations

-Lancaster-
Bank of Montreal

-Alexandria-
Bank of Nova Scotia
IGA
The Cook's Delight
G.D.H.S.

-Maxville-
Bank of Nova Scotia
M & M

-Dunvegan-
Loewen's

-Laggan-
MacLeod Gas & Groceries

$2 per bunch
of 10 blooms
13-1c

Coming Events

EUCHRE party in Glen Sandfield Hall, Monday, April 5, at 8:30 p.m. Lunch and prizes. 13-1p

SPRING buffet under Presbyterian Church, Moose Creek in Community Hall, Saturday, April 3, 4:30 to 8 p.m. Adults $5, 12 and under $3, pre-schoolers, free. 11-3p

MAXI Bingo, April 5, 8 p.m., Vankleek Hill Community Centre, under auspices of Vankleek Hill and District Lions Club. 9-tf

ON the occasion of Keith and Leonora MacMillan's 40th wedding anniversary, the family Daphne, Carman MacMillan, Dianne and Doug Arril and children Carmen and Lauren, will hold open house at their home at Millmac Farms, on Sunday, April 11, starting at 2 p.m. No gifts please, just good wishes. 13-2p

Rock'n Roll
Dance
sponsored by the
Hearts of Glengarry
Sunday Night, April 11
Chez Paul, Dalhousie
Music by Dude
13-2p

Births

CHAMBERLIN—John and Carole (nee Major) are delighted to announce the birth of their son David Joseph, 9 lbs. 14 ozs., on Sunday, March 14, 1982, at Ottawa General Hospital. Seventh grandchild for Pat and Marcel Major of North Lancaster. First grandchild for Leta and Verna Chamberlin of North Vancouver, BC.

CLERMONT — Jacques and Brenda (nee Guertin) are proud to announce the arrival of their daughter, Stephanie Nadia, 7 lbs. 14½ ozs., on Saturday, March 27, 1982, at Hotel Dieu, Cornwall. A sister for Sylvie and Sophie.

VAILLANCOURT — Denis and Lorraine (Levesque) are proud to announce the birth of their daughter Stephanie on Saturday, March 27, 1982 at Montfort Hospital, Ottawa. Proud grandparents are Rene and Jeannette Vaillancourt of Apple Hill and Paul and Margaret Levesque of Orleans. Great grandparents, Aldama and Elizabeth Vaillancourt of Green Valley.

Cards of Thanks

BRUNET—We wish to express our sincere thanks to relatives, friends and neighbors for their many acts of kindness, during our recent sad bereavement in the loss of a dear wife, mother and grandmother, Mrs. Rosario (Emma) Brunet. Thanks for floral tributes, mass offerings, cards of sympathy. Special thanks to the staff of the Community Nursing Home, the Glengarry Memorial Hospital, Dr. Roman, nurses and staff, the Morris Funeral Home, Father Desrosiers and choir, Carnation and Brown Shoe employees, and to all who called at the funeral home. Special thanks to Mr. and Mrs. Lorenzo Campeau for the lovely lunch served following the funeral. All these kind acts are greatly appreciated. —The Brunet family. 13-1c

HAY—I wish to thank all those who remembered me with visits, cards, gifts, flowers and phone calls while I was a patient in Cornwall General Hospital. Special thanks to Dr. Millar, Dr. Cheung, nurses in ICU, first floor north and second floor south. My thanks also to emergency staff at Glengarry Memorial, Rev. Janice Stevenson and Rev. Gordon Saville. Your kindness was deeply appreciated.
—John Hay. 13-1p

SEGUIN—We would like to extend our sincere thanks to all our friends, relatives and neighbors for their kindness at the time of our loss of a dear husband and father, Albert Joseph Seguin. A heartfelt thank you for the floral bouquets, cards, mass offerings, phone calls and contributions to the Heart Foundation. Special thanks to Father Appelman of Chesterville, Father Desrosiers and the choir, organist, Morris and Munro Funeral Home. Special thanks to Dr. Dawes and staff at the Winchester Memorial Hospital, also the ambulance attendants for their kindness. A special thank you for the food brought over to the house. Your thoughtfulness and kindness will always be treasured. A very big thank you to Mrs. Mary Jane MacDonald, family and friends for their gracious hospitality.
—Mrs. Mary Ann Seguin and family. 13-1p

Cards of Thanks

BAIRD—We wish to express our sincere thanks to our many friends and neighbors near and far, for their many acts of kindness and sympathy extended to us at the time of the sudden death of David Baird, our dear father and grandfather, who passed away March 24, 1982, who was with us only a very short time in Canada. Special thanks to Rev. McColl, Dr. Rae, Mrs. McColl, Arnold and Dale Munro and Wallace Hope. We shall forever be thankful and never forget your kindness and understanding in our hours of need before and after our loss of David who really enjoyed the company of so many new friends here in Maxville and around. We would also like to express his thanks to everyone, also at this time, which he had so often spoke of to us. You really made his stay here with us his most enjoyable hours, in his last days.
—Special thanks from David, Nancy, Allan and Nicole Baird. 13-1p

In Memoriam

KENNEDY—In loving memory of a dear husband, father and grandfather, Stuart Kennedy, who passed away March 31, 1979.
The rolling stream of life rolls on
But still the empty chair
Reminds us of the face, the smile
Of one who once sat there.
—Always remembered by Georgina and family. 13-1p

BRODIE—In loving memory of a dear brother, brother-in-law and uncle who passed away April 2, 1981.
Sadly missed along life's way,
Quietly remembered every day,
No longer in our lives to share,
But in our hearts you are always there.
—Marion, Roderick and family. 13-1p

Deaths

CALDER—On March 16, 1982, Alan Alexander, age 55, of St. Catharines, Ontario, formerly of Lancaster. Predeceased by mother, Hilda Mae Calder, of Vancouver on February 28. Survived by his wife Lavone, five children and 5 grandchildren, John and Alex Calder of Vancouver. 13-1c

Articles for Sale

CHROME kitchen set, cheap. Apply 40A Peel St., Alexandria. 13-1p

10 Jutras water bowls, super 8 projector, for sale. Tel. (514) 764-3464. 13-2p

PIONEER chainsaw Super 2400, small TV, both in good working order. Tel. 527-5772. 13-1p

ONE 14-ft. fiberglass boat, comes with windshield, steering wheel, battery, 5 new life jackets, 3 oars, 35 h.p. motor, running lights, trailer, 2 new tires and spare. Would consider trade for garden tractor with attachments. Tel. 525-4507. 13-2p

TRANSPLANTER, 7 rows, used one season. For information call 347-3833. 13-1p

INVITATION to join our giant garage sale. If you have goods you no longer need such as furniture, clothing, curtains, appliances, records, tools, books and other misc. items, call us at 347-3833. 13-1p

COFFEE table and 2 matching end tables, excellent condition, $70. Tel. 874-2253. 13-1c

LARGE baby crib, dressers, beds, clean mattresses, 5-piece chrome set, fridge, 24" electric stove, buffet, trunks, bikes, lady's 3-wheel bike, wood tables, B&W television. Tel. 525-3956. 13-2p

UPRIGHT piano and cream separator, both in good condition. Tel. 347-2252. 13-2p

BARGAIN: Swimming pool in very good condition, 27 ft. in diameter and 5½ ft. deep. Chemicals, filter and equipment included. Would take exchange. Reasonable offer accepted. Tel. 525-3648. 13-tf

USED lumber, rafters 6"x14' long, flat cedar beams, 2 electric stoves, trunk, set of double harness, horse collars. Tel. 525-1748. 13-1c

CORRECTION
— BOOKS —
"History of Huntingdon, Chateaugay and Beauharnois"
Robert Sell $135 *1888*
Very good condition
Sold for $135.00
NOT $15.00 AS PRINTED
IN LAST WEEK'S EDITION
GLENGARRY BOOK STORE
45 Main St. S., Alexandria
Tel. 525-1313
13-1p

Articles for Sale

USED steel pipe for sale, all sizes. I. R. Bell and Son, 3000 Copeland St., Cornwall, Tel. 933-1119. 13-tf

CHILDREN'S clothing from newborn up. Women's and men's clothing. Baby articles (crib, high chair, Swing-O-Matic, etc.); stereo-TV, curtains, books, manual typewriter, kitchen misc., custom jewellery, lamps, plants, etc.; also tools, barn wood, asbestos sheeting. Open Saturdays and Sundays, 10 a.m. to 5 p.m. Location: yellow house, RR1 Bainsville corner Forced Road, ¼-mile before Quebec border east of Curry Hill Road. 13-1p

AM-FM stereo, 8-track; 5 carpets, like new and a Budgie bird with cage. Tel. 525-1028. 12-2p

KAYAKS: Beautifully designed, fast touring kayaks, hand crafted of mahogany, pine and duck cloth. Weigh 27 lbs. with capacity for 300 lbs.; length 14'6". Fully registered, $375 each. Tel. 874-2090. 12-3p

ELECTROLUX sales and service on vacuums. Pauline Ashton, Tel. 347-3942 after 6 p.m. 12-4p

FULL length new muskrat fur coat, size 12, worn only four or five times, asking $900. Tel. 933-0381. 12-2c

PIONEER chainsaws for sale. Special discount prices for spring clearance. Tel. 527-2850. 12-6p

1978 Glendette deluxe 28-ft. trailer, fully equipped, sleeps 6, can be seen at 243 Gardner St., Cornwall. 12-2p

ARTIFICIAL flowers for weddings, corsages and all occasions. No charge for arranging, K's Crafts Plus. Phone for information or appointment, 938-1928 or 938-9450. 11-4c

CUT food costs! Our booklet, "50 Great Hamburger Recipes" enables you to prepare tasty, nutritious meals using low-cost hamburger. Start saving today. Send $3 to: Barkley Publications, Dept. 8, RR2, Wallenstein, Ont., N0B 2S0. Satisfaction guaranteed. 7-12c

PLYWOOD Super Special: 4x8 spruce, 3/8", $8.50; ¾" tongue and groove, $20.95; Aspenite, ¼", $4.55; insulation. R20x15, $14.85 per bag; special on wood stoves. Tel. 613-764-2876. 50-tf

USED office furniture, household furniture, desks, various sizes; chair, office partitions, etc. Tel. 525-1323. 11-tf

MATERIAL for cushions, quilts, small drapes and curtains. Tel. 525-3669. 41-tf

HOMEMADE cream filled Easter eggs, rabbits and chicks for sale. Eggs can be personalized; also homemade bread, pies, doughnuts, etc., decorated cakes for all occasions. Tel. 347-3182. 12-3p

Motor Vehicles

CUSTOMIZED van 1979 Econoline, 150. Tel. 525-3688 days or 525-2175 after 6 p.m. 13-tf

1972 Chevrolet Chevelle, V-8, 350 motor, automatic, in good running condition, sold as is, $200. Tel. 525-3695. 13-2p

1968 Chevrolet pick-up truck, standard, 6-cyl., in good condition. Tel. 525-2182. 13-2p

1981 Yamaha MX100 trail bike, like new, $725. Tel. 347-2352. 13-2p

MOTOCROSS 1981 YZ, 125 cc, excellent condition. Tel. Louise after 4 p.m., 874-2687. 13-1p

1976 Ford van, customized, 55,000 miles, good condition. Tel. 525-1122 after 6 p.m. 11-3p

1981 Monte Carlo, V-8, 267 motor; also set of Britannica encyclopedias. Tel. 525-3378. 12-2p

SPRING SPECIALS

- •80 Omni, 4-dr., 4-cyl., auto. front wheel drive, undercoated, radial tires, FM radio, only 18,200 miles, safetied
- •79 Celica, 5-spd., liftback, FM, 4-cyl.
- •79 Toyota 4x4, white, 4-cyl., Michelin mud and snows, FM, rear bumper, 1/2 ton rating, only 15,600 miles
- •79 GMC Jimmy 4x4; High Sierra package, excellent radial tires, spare never used, only 28,000 miles, never driven off road, safetied
- •77 Camaro Z-28, auto., PB/PS, AM, buckets with console, safetied
- •74 Ford ¾ ton pickup, rebuilt motor, body in excellent condition. Nice condition, safetied
- •75 Ford Mustang II, 4-cyl., auto., 2-dr., FM with 8-track

All units carry a safety certificate, 1 year or 20,000 kilometer warranty available on most models

Open daily 'til 8, Saturdays 'til 2

Highland Motor Sales (Maxville) Ltd.
Maxville, Ont. 527-2735
In Alexandria call
Bob Lajoie, 525-1945
13-1c

Motor Vehicles

1977 Camaro, 20,000 miles, 305 automatic cassette stereo, like mint. 1976 Trans Am, 48,000 miles, 400, 4-speed, many extras, both cars not winter driven. Tel. 347-7197. 13-1p

1969 GMC dump truck with no motor. Tel. 347-3312 after 5 p.m. 13-2p

1976 Ford F-100 Explorer, 6-standard, AM/FM cassette-radio; low mileage, good tires, new battery and brakes; chrome rails. Tel. 527-2674. 13-1p

HERCULES Moto Cross, 175 cc for sale, in perfect condition. Tel. 874-2811. 13-1p

1975 Yamaha 650, in perfect condition. Ask for Dean at 525-4123. 12-2p

19-ft. camping trailer, all equipped with canopy, $3,500; '75 GMC pulp truck, 65000 series. Tel. 524-5256 around 3:30. 12-4p

1974 Dodge stationwagon, asking $250. Tel. 525-3155. 12-2p

1976 4-door sedan with safety check, $1,250. Tel. 347-3235. 12-2p

MOVING, must sell—1981 Mustang, 4-speed, 4-cylinder, T-bar roof, AM/FM stereo cassette, radials, light group, not winter driven, $7,800 or best offer. Tel. 525-2673, anytime. 12-2p

TITLEY
AUTOMOBILES
Main St.
Alexandria, Ont.
Jacque Titley, Prop.
Gerard Seguin,
Sales Representative
Tel. 525-3035

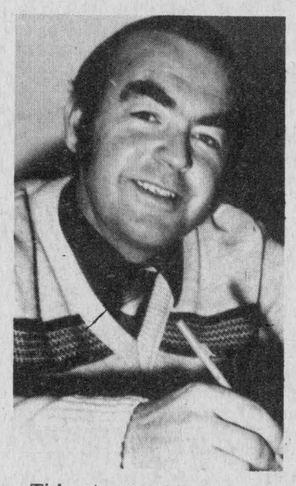

Titley Automobile is pleased to announce the appointment of Gerard Seguin as Sales Representative. Gerard will be pleased to help you with your car needs.

-CARS-

1981 Monte Carlo, bucket, 267
1981 Firebird, 267
1980 Camaro Berlinetta, 305
1980 Malibu Station, 267
1979 Trans Am, 4-spd., 301 V-8 black
1979 Grand Prix, bucket seats
1979 Chev Caprice Landau, 2-dr.
1979 Regal Limited, 2-dr., 2-tone paint
1979 Cutlass Br., glass T-roof
1979 Parisienne, 2-tone
1979 Camaro Berlinetta, 305
1979 Impala, 4-dr., 305
1979 Monte Carlo, buckets, V-6
1978 Chev Caprice wagon
1978 Aspen, 2-dr., 318
1978 Cutlass Supreme, 2-dr., 305
1978 Volare, 2-dr., 318
1978 Impala, 2-dr., 305
1978 Fairmont, 4-dr., 302
1978 Cougar, 2-dr., 302,
1978 Monte Carlo, 2-dr., buckets
1978 Parisienne, 2-dr., 2-tone
1977 Camaro Z-28, 4-spd.
1977 Cutlass Supreme, 2-dr., black
1977 Lemans, 4-dr.
1977 Chev Nova, 2-dr., 305
1977 Granada, 4-dr., 302
1977 Cutlass Supreme Br., 350

-TRUCKS-

1976 Chev, V-8, auto., box
1975 Chev pickup, 6-cyl., std.
1973 Thompson Trailer, 17½ ft., light weight

-BIKES-

1980 Yamaha Special 650cc
1980 Kawasaki, 4-cyl., 750 cc
1978 Yamaha, 2-cyl., 650 cc
1977 Suzuki 250 trail

Farm Produce

5 tons Glen Lee wheat for seed; Western saddle and bridle; purebred American Quarterhorse mare, 5 years old, Western broken. Tel. 525-1917. 13-2p

QUANTITY of mixed hay for sale. Tel. 525-3476. 12-3p

CLIMAX timothy seed for sale, 50 cents a pound. Donald Colbourne, Tel. 527-2813. 12-4p

DOUBLE-A-Treefarm, RR2, Alexandria. For Koster Blue and Col. spruce, Austrian and Scotch Pine. W. J. G. Aalders, prop., Tel. 525-3669. 45-tf

STRAW for sale. Tel. 678-3264. 12-2p

NOTICE

Classified Adv. Rates

All forms of classified advertising—Deaths, For Sale, Cards of Thanks, In Memoriam, Coming Events, etc. are on a CASH BASIS ONLY and are charged at the rate of .10 a word, with a minimum of $2.25. Repeat unchanged insertions .50 less.

Classified display, $2.75 per column inch, minimum of 2 inches.

Classified ads will be accepted until 12 noon Tuesday.

All Classified Ads
CASH BASIS ONLY
NO TELEPHONE ORDERS PLEASE

Farm Produce

DRY shelled corn, $135 per tonne. Tel. Maxville, 527-5393. 11-4p

FENCE posts and braces for sale, all sizes. Tel. 525-2078. 11-4p

FEED soybeans. Tel. 931-2939. 13-2p

BALED hay, $1 a bale; barley, $10 whole, $10.75 ground. Tel. 346-2382. 13-4p

Marlin Orchards



GARDEN CENTRE
NOW OPEN
9 A.M. TO 5 P.M.
EVERY DAY
Marlin Orchards
& Garden Centre
Hwy. No. 2
2 km west of
Summerstorn Rd.
Tel. 931-1213
13-tf

WHITE PINE LUMBER

CASING
in 3" and 4" widths
BASEBOARD
in 6" and 8" widths
IN OLD STYLE PATTERN
DRESSED
Pine boards for shelving, flooring, cupboards, drawer sides, etc.
Knotty pine wall panelling in moulded, V-joint, and beaded patterns.
—*Specialty Items A Service*—
ROUGH
For farm use and general building repairs, etc.
Tel. 525-3040
48-tf

Poultry—Livestock

DOCILE sweet-tempered 3-year-old filly for sale, ¾ thoroughbred and stands 15.3 h.h. Tel. Louise after 4 p.m., 874-2687. 13-2p

BEEF cattle, crossbred, must be sold within the next two weeks. Tel. 525-1071. 13-1p

2-month-old Holstein bull calf sired by Pudget Sound Sheik from an Excellent dam with 179-180 BCA. Next two dams Very Good, $500. James A. Campbell, Moose Creek, Tel. 527-5544. 13-1p

A-NIP Holstein heifer, 2 years old, negative brucellosis, due April 15th. Tel. 1 (514) 764-3436, Ste. Justine. 13-1p

STARTED meat-type, day-old chicks and progressive age. We will accommodate you with slaughtering services. Tel. 347-2530. 13-tf

PUREBRED Nubian buck kid for sale. Tel. 1 (514) 265-3269, St. Polycarpe. 13-2p

DEKALB Warren, brown pullets, ready to lay and laying hens; also roosters. Tel. 674-2074. 9-5p

MILKING goats for sale. Nichol Goat Farm, Conc. 7, Martintown. Tel. 528-4628. 5-tf

RABBITS WANTED

Would like to buy your rabbits
5 Pounds and Up
75¢ Per Pound and Up
New Owner of
Chick Labelle's
Rabbit Route
Call Saturdays 933-6744
Ask for John
11-3c

Poultry—Livestock

POLLED Simmental cross-bred bull, 1,400 lbs., for sale or trade for Holstein heifers. Tel. 933-2235 or 932-0323. 12-2c

TWO 1-year-old grade Holstein heifers from EBI. Tel. 527-5771. 12-2p

REGISTERED bulls ready for service. Tel. 1-679-4133. 13-tf

4 male Mallard ducks for sale. Tel. 933-5831. 13-1p

GOATS—milking does, yearlings and kids from registered Toggenburg and Nubian bucks; also meat kids. Will keep until spring. Tel. 525-2854. 11-4p

2 Holstein springer heifers, due April, free listed. Tel. 678-3264. 12-2p

SWINE

WEANED piglets, ready for growing. Tel. 347-2530. 5-tf



Yorkshire Durock
Hybrid Landrace

BOARS
$200 and up
- R.O.P. tested
- Gov't health inspected
- Top Can. and imported blood lines
- Vaccinated
- Guaranteed to breed

ROBERT IRWIN
RR2, Vankleek Hill
Ontario K0B 1R0
613-678-2232
31-tf

Pets

BICHON Frise, Maltese, Lhasa Apso, Yorkshire Terrier. Open every day by appointment. Prieur Kennels, Tel. 347-3420. Visa, Master Card. 4-tf

ADORABLE white miniature poodle puppies, registered and unregistered. Beautiful honey blonde Cocker Spaniel puppies. Rare Toy Papillon puppies. Apple Hill, Tel. 1-527-2074. 11-3p

BEAVERDALE KENNELS
Have a worry-free vacation!
Board Your Dog With Us
Spacious indoor-outdoor runs
Also heated area
Monthly rates on request
Forced Road
Bainsville
Tel. 347-3208
44-tf

Farm Machinery

I.H. 766 tractor, 85 h.p., cab and duals, 4,000 hrs.; I.H. 10-ft. disc, New Idea 1-row corn picker, 3-pt.-hitch, anhydrous ammonia applicator, 6 knives. Tel. 347-3077 after 7.30 p.m. 13-2p

Good Farm Machinery For Sale
NUFFIELD tractor 4/65 with rice tires.
FORD plow 140, 3-furrow
WHITE trailer disc, 11' wide
ALLIS CHALMER 4-row corn planter with plates
MORIDGE corn dryer, model 350
ALLIS CHALMER combine, 10-foot grain table
3-row corn sheller
Reason for selling, illness.
For more information
Call Paul Campeau
at 347-3312 after 5 p.m.
13-2c

Farm Machinery

ELECTRIC cream separator, McCormick, app. 4 gallons, A-1 condition, $125. Tel. 931-1772. 13-1p

STOCK tank, 6x2x2, tank heater, both $80; automatic incubator, $160, all A-1. Fred, 525-1374. 13-1p

HUSKY lagoon manure pump, 22 ft. long, only used one year. Raymond Leduc, Tel. 527-5700. 13-2p

I.H. 434D with I.H. 1501 loader complete with chains and I.H. 7-ft. cultivator, 2,000 hrs., $5,200. Tel. 1-613-674-5252. 13-2p

ALLIS Chalmers 190XT with cab and heater, in good condition. Tel. 534-2664. 13-2c

MARCH SPECIALS

Special deal on one new case 2290 tractor with cab, air conditioning, 20.8x38 tires. Get $2,500 cash rebate from Case and finance at 10% for the first 11 months and 15% for the balance of term or double up the cash rebate.

Other cash rebates available on all new farm tractors.

Interest waiver to August 1, 1982 or special financing rate available on all used farm tractors.

THIS WEEK'S USED SELECTION

- 1 Case 2470, 4 WD, P.T.O., only 2386 hrs., A-1 condition
- 1 Case 1370, cab, air conditioning, only 977 hrs., like new
- 1 Case 1070, with cab, 12-speed power shift, only 1600 hrs.
- 1 Case 1410, cab, heater, 12-speed power shift, only 1320 hrs.
- 1 Case 770, cab, heater, 18.4x34, real neat
- 1 Case 430, gas with double acting loader
- 1 IH 784 with cab, only 1601 hrs., just like new

Good choice of New and Used Disc Harrows

case

MARLEAU GARAGE
St. Bernardin, Ont.
Tel. 678-2033 10-1c

Farm Machinery

3-row unit mounted A.C. corn planter, in very good condition, with several size plates. Tel. 347-2003, Robert MacRae. 13-3p

INT. 4-furrow plow, adjustable to 14, 16 and 18 inches. Spring-loaded coulters, all new points and plates, $1,200. Tel. 347-2530. 13-tf

USED equipment: 4 used True Test milk metres, new style; 75 plus vacuum pump; 40 plus vacuum pump; 30 plus vacuum pump; 2 Waibato milk metres; 4 M-Scope milk metres; 4 used breaker cup milkers; 6 mini cup pipeline milkers with or without shut-off. Peter Babcock Ltd., Surge Dairy Farm Equipment, Finch, Ont., Tel. 984-2991. 8-tf

It's Cheaper to Rent Than to Buy
RENT THE PROPER TOOLS
High Pressure Washer
Air Compressors with Gas Motor Generators
2" and 3" Water Pumps
Concrete Braker & Compressor
Chimney Brushes, etc.
Robert's Rental Service
Hwy. 43 525-2807 43-tf

TROTTIER FARM EQUIPMENT LTD.
Hwy. 43, Alexandria
Tel. 525-3120

TRACTORS
1—8N Ford tractor
1—7000 Ford 4WD, air conditioned cab
1—Ford 7600 tractor and cab
1—Ford 5000 tractor
1—3130 John Deere tractor
1—624 International tractor
—6 to 12 ton wagons and racks

EQUIPMENT
1—14 h.p. lawn garden tractor with snowblower like new

Good Selection of Grain Augers on Hand

Just arrived:
Shipment of
Pony Trail Harrows

BUSINESS HOURS
8 a.m. to 5:30 p.m.
Sat. 8 a.m. to 12 noon

Real Estate

COUNTRY house for sale on one treed acre, modern conveniences. Tel. 527-5381, owner. 10-4p

Real Estate

M. JEAN CAMERON
REAL ESTATE LTD. REALTOR

3-BEDROOM BRICK HOME on spacious lot in Lancaster Village. Asking $29,000. M.L.S.

EXTREMELY CLEAN HOUSE In Williamstown area. This older-type home features 3 bedrooms, electric heating, swimming pool and many extras. Must be seen to be appreciated.

4-BEDROOM HOME on Raisin River in village of Williamstown. Home in immaculate condition. M.L.S.

IDEAL RETIREMENT HOME situated near Lancaster Village. Home features large lot, electric heating and detached garage. Immediate possession.

90-ACRE HOBBY FARM with 3-bedroom bungalow, Lancaster area. M.L.S.

HIGH 1 ACRE LOTS on Glen Road with terms available.

For further information: Cornwall 938-3860, Lancaster 347-2215, A. G. Fraser, Stan MacIntosh

R. Vaillancourt
REAL ESTATE - IMMEUBLES
TEL. 613-525-3419 • ALEXANDRIA, ONT.

THINKING COUNTRY?—Just listed this almost new 2-bedroom bungalow with large living room, combination kitchen and dining room and 4-pc. bath. Detached insulated 2-room cottage or workshop. All located on 5 treed acres. Priced for immediate possession at only $29,900. M.L.S.

BRAND NEW 3-bedroom maintenance-free exterior country home has 3 bedrooms, living room, kitchen and 4-pc. bath. Full basement. Located on 1.9 treed acres, hilltop site. Immediate possession. Excl.

ALEXANDRIA town, 3-bedroom brick bungalow with finished basement. Assume the existing mortgage at 8 1/4% and available with low downpayment. Excl.

JUST ON THE OUTSKIRTS of Alexandria, recently built 3-bedroom angel stone bungalow, spacious kitchen, living room and fully finished 5-room basement including bathroom. All located on 1.8 acres with paved road frontage. Call today!

WANTED

We are presently looking for farms of 25 to 100 acres with 1 1/2 or full 2-storey homes in Glengarry County. If you are thinking of selling your present farm, we may just have the right buyer for your property, so call without delay one of the the following representatives.

E. Vaillancourt 525-3641 C. Wylie 674-2019
R. Vaillancourt 525-3419 OFFICE 525-3419

For Sale, To Let

FOR rent—modern, 2-storey, country home on large treed lot, centrally located on paved road between Avonmore, Moose Creek and Berwick. Tel. 538-2310. 13-2c

MOBILE home for sale, 62x12, with porch, in Glen Roy area, on rented lot, $16,000. Contact Jean Clement, day 525-2047, night 525-3868 or call Ronald Legroulx 347-3715. 12-tf

MOBILE home for sale, 1976 Canadian, 14x68, 3 bedrooms, excellent condition, on fully serviced lot in Glen Robertson. Discount for cash or rental purchase. Tel. 525-3571. 12-2p

NEW home off Boundary Road, 2 bedrooms, sunken living room with fireplace, equipped on large lot. Tel. 525-1297 or 1-521-6607. 10-tf

PRIVATE sale in Lancaster Village, 2-bedroom bungalow, rec room in basement, electric heating, built in 1978. Tel. 347-2757. 12-4p

HOUSE for sale, Glen Robertson, Tel. 525-1991. 12-3p

MOBILE home for sale, 14x68, 3 bedrooms, fridge, stove, curtains, living room with bar included if wanted. Tel. 525-1792. 9-4c

GARAGE or storage space for sale or to let. Available Jan. 1, 1982. 32' wide by 48' long, 14'6" high. Land measures 100'x220', in Alexandria. Tel. 525-3656. 50-tf

Apartments

FARMHOUSE to share, pleasant location on river, Martintown area. Tel. 528-4255. 12-2p

Real Estate

13½% mortgage, 2-bedroom house, Bainsville, 1 acre, close to Quebec and 401, taxes $330, for sale $35,900, or nearest offer. Tel. (514) 744-1004. 12-3p

4-bedroom, recently built country home on 13.5 acres treed land. Large detached workshop. Wood stove in family room. Low, low heating bills! Asking $55,000. Tel. 525-4301. 13-2p

BUILDING for sale, 14'x27', suitable for cottage or office, easily moved. Tel. 525-2001. 13-3p

HOUSE for sale—in the Laurentian Mountains; brick bungalow with lot 200x200, close to water and sky. Resorts. More information, Tel. 347-3513. 13-2p

LANCASTER — Serviced residential lots, $7,500 each; also one commercial lot, 80'x120', asking $19,900. Tel. We care 1st, Latreille Real Estate Inc., 938-3800. 12-4c

TWO commercial properties—Monkland area, on main highways, one with residence, drastically reduced! We care 1st, Latreille Real Estate Inc., Tel. 938-3800, MLS. 12-4c

31 acres of market gardening vacant land, 12 miles north of Cornwall, $15,000. Financing available, excellent drainage, low taxes; also Ski-doo, $200. Tel. 346-2323. 9-6p

MOBILE home for sale, 1972, Canadian, 12x48, 2 bedrooms, on serviced lot in Alexandria, good condition, ideal retirement or starter home. Terms available. Tel. 525-3571. 12-2p

EASTERN ONTARIO

Beautifully treed, 3/4 acre lot on picturesque St. Lawrence River just east of Cornwall. The view from this modern bungalow is simply breathtaking. Asking $129,500. For further information:

Tel. 938-3960
ask for
Sandy Cameron
Representing
M. Jean Cameron Real Estate 11-3c

E. CORNETT REALTOR
FOR PROFESSIONAL SERVICES
23 YEARS EXPERIENCE

SEE US!
Before buying or selling. Call
932-4187

SUMMERSTOWN—$4,000 down buys this 2-bedroom summer cottage near Hwy. 2 with furniture. Asking $20,000.

VILLAGE HOTEL—East of Alexandria, newly renovated, bar-lounge, dining lounge, game room, 12 rooms.

CURRY HILL—$22,000 buys this 2-bedroom cottage, near Hwy. 2, 800 sq. ft. Knotty pine living room, clean.

Call Alan Rock 347-3452
or
Jim Cornet 933-8788
For E. Cornett Realtor
101 Gardner St.,
Cornwall, Ont. 13-1c

Apartments

2-bedroom apartment for rent in Green Valley May 1 and June 1. Apply Raymond Ouellette at Ouellette's Lumber, Tel. 525-3786. 13-tf

3-bedroom apartment for rent, with carport, private entrance, on Marcoux Rd., 3 miles from Alexandria. Available May 1. Arthur Pilon, Tel. 525-3966. 13-2p

3-bedroom apartment for rent. Occupancy May 1. Centrally located in Alexandria, $215 per month. Tel. (collect) (514) 342-4362. 12-3c

CANCELLED

2-bedroom with fridge and stove, $225, May 1st; 2-bedroom, $260, June 1st; 3-bedroom, $235 a month, available now; 3-bedroom with dining room, $335 a month. Tel. 525-1642. 12-2p

MAXVILLE—bachelor, 1 and 2 bedroom apartments, centrally located, street level. Tel. 527-2197. 12-3p

SMALL apartment, central location, available April 1st, all utilities paid, $200 monthly, elderly preferred. Tel. 525-4155. 12-tf

1-room bachelor apartment, 3-piece bathroom, private entrance, central location, elderly preferred. Tel. 525-4155. 7-tf

SINGLE room apartment with good kitchen privileges; 3-room bachelor apartment. Apply Norman Laperle or Tel. 525-3614 and leave message. 49-tf

2-bedroom upstairs apartment, available May 1. Electric heat. Tel. 525-1937. 8-tf

APARTMENTS
FOR RENT
Contact
LEVERT TAXI
24 hours at your service
Esso Service Centre
89 Main St. S.
J. P. Levert, Prop.
525-2696 50-tf

Wanted

WANTED to buy—live poultry (ducks, geese, chickens, roosters, etc.). Tel. Avonmore Poultry Yards, 346-5762. 5-8p

Real Estate

MacMillan and Howes
REAL ESTATE LTD.

Cornwall Office 933-6524
Alexandria Office 525-3039

THE ACTION TEAM

D.A. MacMillan	933-3629	Ewen McLeod	347-2989
Sheila Gatien	938-3949	Howard Broten	525-4597
Jo-ann Trottier	525-2010	Anne Emory	938-0656
Diane Dawson	525-1237	Amy Ward	347-2858

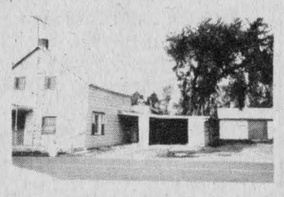

CLOSE TO QUEBEC BORDER-Only $28,000 for this 2-storey aluminum home situated on 1 acre of land. Also has newly built 30'x40' workshop. M.L.S.

MARTINTOWN AREA-Built in 1954, 3-bedroom brick bungalow, has fourth bedroom in basement. Has large family room with cathedral ceiling and brick fireplace. Heated garage. M.L.S.

SOUTH LANCASTER-Charming older home on large lot on a quiet street. Excl.

HIGHWAY 43-Spacious 5-bedroom bungalow with over 1,900 sq. ft. of living space on main floor. Garage and fenced private yard.

RIVERSIDE PROPERTY-Older 5-bedroom, 2-storey home on 1½ acre treed lot on Raisin River west of Williamstown.

DAIRY FARM-250-acre complete dairy farm near Williamstown.



GLEN ROY AREA-Very private spacious 1½ storey executive home nestled amid white birch trees. Family room has cathedral ceiling, pinewood walls and fireplace. Excl.

CLOSE TO 200 ACRES, mostly mature bush with over 2,000' bordering Loch Garry. Very good place to build an estate or recreation home. M.L.S.

BUILD NOW-Over 8 acres, ½ bush, balance clear near Hwy. 417. M.L.S.

LARGE HOME-4-bedroom older home with outbuildings situated on over 3 acres of land. Easy access to Montreal. Price $38,500.

MINUTES FROM ALEXANDRIA-4-bedroom home on 12 acres, 3 acres mature bush, log wall living room on paved road. M.L.S.

THINKING OF COMMUTING TO MONTREAL? Then check this 3-bedroom home in local village, ideal location with many extras. Priced at only $49,900 with financial terms available. M.L.S.

REFERRAL SYSTEM
We are members of a country-wide relocation network. If you're moving to another area just contact us.

MLS MULTIPLE LISTING SERVICE *"WE CAN HELP"* Realtor

Wanted

WANTED—small cement mixer. Tel. 525-2674. 13-2p

WANTED—old barn with good tin and barn wood within 20 miles of Summerstown. Tel. 931-1609. 12-3p

WANTED—good used snowblower for small farm tractor, George White type. Tel. 527-2957. 12-2p

WANTED
ANTIQUE FURNITURE
I will pay up to $1,500 for your corner cupboard
Call before selling elsewhere I'll guarantee I pay the highest prices for your antique furniture
Contact
Rick Nielsen
Tel. 525-3277 49-tf

Personal

LOOKING for someone who is commuting to work by car weekdays to Montreal. Willing to share half of travelling expenses. Living on Concession 9 east, Lancaster Township. Please call 525-4795. 13-1p

ST. Jude thank you for a favor received. S.L. 13-1p

Lost—Found

LOST—White German Shepherd dog, female, in vicinity of Green Valley. Please Tel. 525-3066. 13-1c

Work Wanted

WILL cut fence posts or stove wood. Tel. 525-2078. 11-4p

If your car's out of shape you get rid of it, right? What if your body's out of shape?
PARTICIPACTION® The Canadian movement for personal fitness.

Real Estate

Work Wanted

WILL keep children in my home. Experienced mother. I have kept 53 children. Tel. 525-3956. 13-2p

Work Wanted

WILL babysit children in my home weekdays. Tel. 525-3314. 12-2p

Work Wanted

I will cut stove wood, fence posts and remove unwanted trees. Tel. 525-4991. 11-3p

Real Estate

Real Estate

Real Estate

SAUVE REAL ESTATE LTD.

REAL ESTATE BROKER

Realtor

39 Main St. North (613) 525-2940

Office Hours: 8 a.m. to 5:30 p.m. every day except Sunday

SAUVE

Maurice Sauve, Alexandria *525-2940*

APPRAISALS & SALES
Estate, Morgages, Capital Gains
Robert Poirier, FRI, AACI *525-3857*

For Consultation When Buying or Selling Country Properties Deal With These Specialists

Andre Brunet, Glen Robertson	*347-3014*	*Ernst Sauer*	*525-2413*
Bill Wereley, Lancaster	*347-3106*	*Germain Glaude*	*525-4140*
Anne Marie Clemens, Vankleek Hill	*678-3341*	*Adelard Sauve, Alexandria*	*525-3354*
Robert Poirier	*525-3857*	*Herb Schwartz, Avonmore*	*346-5721*
Ranald MacDonald, Alexandria	*525-2406*	*Michel Ferland*	*525-3424*
Andre Menard, Green Valley	*525-3307*		

ST. RAPHAEL'S FARMETTE

$52,500 gets you a fine old brick home, above-ground swimming pool, 6 acres, a barn and perfect country living. We're happy to show it to you.

COUNTRY HOME NEAR ALFRED

$22,800 gets you an acre within 2 miles of Ottawa River near Lefaivre. This country home is in good order, has the conveniences. Large shed.

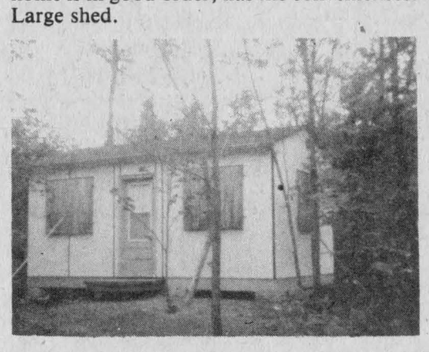

IN CEDAR BUSH

On Glen Robertson Road. Recreational 48 acres, only $29,900.

FARMER'S HOBBY FARM

Log house in need of extensive repairs, good old barn with services, 100 acres, 80 tillable. —Would you believe, for the very reasonable price of $49,500.

SPRING MOVE

3-bedroom bungalow in Alexandria crescent. Features carport and double garage. Maintenance-free home at $54,500.

VACATION YEAR-ROUND

Loch Garry Lake, 50 acres of nature, on south side of about 480 feet frontage on lake, summer cottage and barn, $38,000, has cedars and mixed bush, some fields.

WILDLIFE FARM

175 acres on 5th of Kenyon about 2 miles west of Highway 34, old brick home, marsh lake at back, plenty of bush.

RIVERFRONT FARM

Plantagenet farm, on river. 70 acres extra recreational, wide frontage on Nation River and situated on Highway 17 just east of the Provincial Picnic Park, good home and beef barn with stable cleaner and silo, $98,500 with terms. West of Plantagent.

ANTIQUES WOULD FIT NICELY

Built expensively in early 1920's, style and fashion of the era, solid brick, 3 fireplaces, foyer entrance, high basement, 4 bedrooms upstairs, hardwood floors, centre Alexandria, price low.

SOUTH LANCASTER-LIVE WELL

Beautiful one-storey home with fireplace, glamorous vacation-type but year round residence, surrounded with cedar hedge, spruce and maple trees, nice lawn. Also has a modernized second small home and a small cottage.

COMPLETE DAIRY FARMS

CHOICE—Throughout Eastern Ontario, all sizes, milk quotas, all prices.

LOCHIEL TOWNSHIP—102 acres, excellent land and buildings, dairy operation, quota.

LANCASTER TOWNSHIP—180 acres, good dairy operation, Harvester silo, very high quota.

CHARLOTTENBURGH—195 acres silt clay loam, large dairy barn and silo, herd and quota.

NEAR ALEXANDRIA—400 acres on Hwy. 34, beautiful location for a dairy operation, priced to sell.

CRYSLER—Top 350-acre dairy farm, as good as you'll find, you'll appreciate it.

OTHERS—In various areas.

WATERFRONT COTTAGE

Peaceful Lake St. Francis near Summerstown, log construction built for fun and relaxation, front lawn with several beautiful trees where many get-togethers have been held. $33,0000. Welcome.

ST. MARGARET'S CONVENT

Exceptional brick former school, lots of history attached.



135-ACRE FARM

Impressive brick home, good barn, rolling land.

COUNTRY HOME, HIGHWAY 43

Inground pool, excellent bungalow, large insulated shop, all your needs, lot extra spacious.

TIRED OF RENTING?

We have an old renovated village home which will not cost you more than renting! $24,900.

ROOMY COUNTRY

5-bedroom bungalow in mint condition on 18 acres of treed land with large vegetable garden. Also on property log cabin with woodstove and small barn. This is a must see property, $72,500. Anne Marie Clemens.

FARMER SPORTSMAN

You can do it with 98 acres, this fine renovated farm home, solid barn, in Lancaster Township only 6 miles from Lake St. Francis recreation as well. Buy today.

OUTSTANDING GLEN ROBERTSON HOME

Near new bungalow just east of village, extremely well-built, fireplace in living room, also fireplace in recreation room in basement, built by a reputable builder. Lot 105 by 327 feet.

RURAL LAND PARCELS

-Near Williamstown, 3.2 acres, $7,500
-Glen Roy, 4.2 acres, $7,400
-Maple bush, 6 acres, $15,900
-Fassifern, lot with drilled well, $8,000
-33 acres, $15,000, Alexandria
-Strathmore, 60 acres, $18,000
-Dalhousie, 25 acres, tillable, $18,500
-Near here, 25 acres, mostly treed, $20,800
-Treed land, Glen Roy, 32 acres, $22,000
-Glen Nevis, 35 acres, $25,000
-Lancaster, 19 acres, close to Raisin River, $27,000
-Near border, 50 acres, mostly wooded, $28,000
-On Glen Robertson Road, 48 acres, cottage, $29,900
-45 acres on Raisin River, Martintown, $35,000
-43 acres on Delisle River, barn, well, Glen Norman
-92 acres, recreational, south of Glen Robertson

HUGE DALKEITH HOME

Located at crossroads, exceptionally large, modernized, store area in part of it, useful as residence and a business, full basement with shop, also a well-built shed and double garage, all for $46,500.

SMALL RECREATION FARM

25 acres, 1 km west of Greenfield, large maples around small home, sheds, $21,000. Don't miss it.

SPRING IS HERE

Get that canoe ready and start practising for the Raisin River Canoe Race, to be held either April 4 or 18. Join the fun.

Help Wanted

50 tree planters from April 15 to May 15, 5½ cents per tree, Maxville, Alexandria and Hawkesbury area. Contact Glengarry Human Resources Centre, Alexandria. 11-3p

HELP WANTED
Experienced operators wanted for plain machines and overlocks
Apply immediately to
ALEXANDRIA BLOUSE CONTRACTORS LTD.
Tel. 525-2692
Mr. Martin Lax
13-3c

Farm Machinery Salesperson WANTED
APPLY AT
MENARD FARM SUPPLIES
Tel. 525-2190
12-1c

SUMMER EMPLOYMENT
Township of Charlottenburgh Recreation Department requires a
SWIMMING INSTRUCTOR
must hold R.L.S.S. Red Cross Instructor's Award.
Assistant Instructor must hold Leaders or Bronze Award.
Must apply in writing before April 30, 1982 to
Township of Charlottenburgh Recreational Department
P.O. Box 40
Williamstown, Ont. K0C 2J0
13-1c

CASE WORKER
Applications in writing will be received until Monday, April 5, 1982 at 4 p.m. for the position of case worker.
Ability to converse in French and English. University or Community College Graduation preferred. Prior experience in related field would be helpful. Generous salary, fringe benefit package and travel allowance. Must have adequate auto for daily travel.
Apply to:
Director
United Counties Social Services
20 Pitt Street
Cornwall, Ontario
K6J 3P2
12-2c

Services Offered

MICHEL MENARD
General Carpentry
Green Valley, Ont.
525-4200
10-4p

Services Offered

WE build brick chimneys cheaper than prefab. For information or free estimate, Tel. Robert's Rental Service, 525-2807. 11-tf

WILL do carpentry, wallpapering and painting; also weekends. Reasonable prices. Tel. 525-2454. 9-42p

Robert W. Aitken & Co. Ltd.
Income Tax and Bookkeeping
Computer Services
PO. Box 561
Long Sault, Ont.
Tel. 613-534-2434
47-tf

Now Open in your Area
Ralph's
Automatic Transmission Specialist and General Repairs
FREE ESTIMATES
RR1, Dalkeith, Ont.
Tel. 613-525-3194
28-tf

BROCKVILLE MEMORIALS MONUMENTS
Brockville 342-4505
Winchester and Area
Bruce Campbell 774-3642
Ross McConnell 774-3514
Cemetery Lettering
9-tf

dude
MOBILE DISCOTHEQUE
Weddings - Stags - Parties
525-2943
or 525-3808
Andre M. Menard
13-tf

LEARN TO DRIVE TRACTOR TRAILERS
(18 Wheelers)
24 Hr. Daily
Message Receiving Centre
Tel. 613-933-7113
C.I. of T.T.T. Ltd.
150 Edward St.
Cornwall, Ontario
K6H 4G9
13-4p

AUBIN HOME COMFORT
Book now for your Spring Furnace Cleaning and get a FREE FURNACE EFFICIENCY TEST until May 30/82
Tel. 347-3513
13-2p

Services Offered

WE carry new water fountains with Labrador Spring Water. You could buy or rent this machine. For more information, Alexandria distributor, Robert's Rental Service, Tel. 525-2807. 11-tf

Corrosion and Painting Repairs
FREE ESTIMATES
Courtesy Cars Available
GLENGARRY Motor Sales Ltd.
525-1577
9-tf

"Electric Heating and Modernization"
Delorme Electric
347-2495
or leave message will call back
South Lancaster
24-Hour Service Calls
46-tf

Gaudias Dumont

Construction and Renovations
House and Barn Roof Repairs and Painting
Clapboard, Stucco, Tile, Kitchen Cupboards
Also Windows
Tel. 525—4151 13-4p

Air Conditioned
Fully Licensed
ACROPOLIS DINING LOUNGE
Alexandria Pizzeria
Reserve now for banquets, receptions, etc.
Tel. 525-2744 27-tf

ALEXANDRIA MOBILE TIRE SERVICE
We specialize in Truck and Farm Tractors
24-HOUR SERVICE
CALL 525-2291
Ron Taillefer, Prop.
37-tf

DON CONROY & SON
Septic Tank Cleaning
Repair and Insulation
Call 931-1108
931-1527
Summerstown, Ont.
18tf

VITRERIE GREEN VALLEY GLASS LTD.
Glass, Mirrors, Aluminum Doors


and Windows, Windshields
Tel. 525-2704 7-tf

INCOME TAX RETURNS
returns of all kinds
Services qualified and guaranteed
—also bookkeeping—
Jacques Lauzon
124 Main St. S., Alexandria
Tel. 525-2069 (off.)
525-4355 (res.)
3-tf

WATER PUMP
Sale & Service
We repair all makes of pumps
Sale of
BERKELY and McDOUGALL
SUBMERSIBLE
JET and PISTON
H. GIROUX HARDWARE
WILLIAMSTOWN
347-2355
after hours 525-1077
Home Hardware
11-tf

Services Offered

SOLAR greenhouse Design and Construction, G. Scott, Tel. 874-2436. 10-4p

SOLAR greenhouse and sunrooms, design, construction and products available; glass, acrylite, ultrafilm. Tel. Richard Kerr, 874-2293. 13-tf

Steamclean Powerwash
on the spot cleaning of Trucks, Heavy Duty Equipment, etc.
Aluminum Siding, Logs
Clean and Disinfect Cow and Pig Barns, Poultry Cages, etc.
527-5248 4-tf

JOE O'NEILL CONSTRUCTION LTD.
GENERAL CONTRACTORS
New Buildings or Renovations
Concrete Work
Foundations for Grain Bins, etc.
Also Stabling and Silo Equipment
Tel. 874-2018
R.R.1 Glen Robertson, Ont.
Free Estimates 1-tf

salon funéraire
wilson
funeral home
Serving Glengarrians In Cornwall
822 Pitt Street (613) 938-3888
Cornwall, Ontario
Ronald Wilson, Director
36-tf

IMCOME TAX RETURNS
Individual
Small Business and Farm
Maurice Lemieux
Bookkeeping
63 Main St. N., Alexandria
Tel. 525-1666
or 525-2008
2-tf

Tenders

United Counties of Stormont, Dundas & Glengarry
TENDERS FOR MATERIALS AND SERVICES

Sealed tenders, submitted on forms and in envelopes provided by the County Engineer's Office, will be received by the undersigned until 12:00 (local time) on

Wed., April 14, 1982

(A) TENDERS

1. Calcium chloride
2. Weed and brushkiller and adjuvant
3. Diesel oil
4. Wire farm fence, gates, steel fence posts, brace wire, staples and spikes
5. Metal culverts
6. Signs
7. Tires and tubes
8. Pavement marking
9. Rubberized crack sealing compound
10. MC-800 asphalt cutbacks - approx. 310,000 Litres
11. 13.2 mm crushed stone, in stockpiles - approx. 6,900 tonnes. A certified cheque for $500 must accompany submitted tenders for this item.
12. Four Structural Plates Culverts:
    a) 2 m diametre circular pipe, 21 m long
    b) 1.9 m x 2.6 m twin pipe arch, two 21 m lengths
    c) 1.2 m diametre circular pipe, 18 m long
    d) 2.9 m x 4.4 m twin pipe arch, two 22 m lengths

A certified cheque for 10% of the total lump sum of the tender submitted must accompany the tender for this item.

(B) FIRM PRICE QUOTATIONS

1. 16 mm crushed stone or gravel
2. Asphalt patching material
3. Rental of roadbuilding equipment

Information to bidders, specifications and tender forms for each of the above items may be obtained at the office of the undersigned.

Lowest or any tender not necessarily accepted.

D.J. McDonald, P. Eng.
County Engineer
20 Pitt Street
Cornwall, Ontario
K6J 3P2

Services Offered

PORTABLE sawmills will do work for you for a reasonable price. Tel. 258-2850 or 525-1553. 12-2p

G. L. SAUVE
WHITEWASHING and DISINFECTING
* reasonable rates
Tel. 347-3023
North Lancaster, Ont.
12-4p

GLOBE PAINTING
Painting & Decorating
Interior & Exterior
Plastering, Dry Walls
Paper Hanging
Free Estimates
R. SORENSON
Tel. 538-2325
11-tf

THE WATER PEOPLE
Free Water Analysis
COMFORT WATER TREATMENT
18 Main St.
525-3877
2-tf

GLENGARRY TIRE SERVICE
All types of tires
24-hour service
On the spot repairs
Night Calls:
GILLES — 874-2727
RON — 347-3157
Glen Robertson
Tel. 874-2727

Services Offered

PIANO tuning and reconditioning. Tel. Gilles Menard, 20 years' experience, 514-763-2303, Coteau du Lac, Quebec. 10-6c

DIRTY carpets? Don't replace them yet! We'll steamclean them professionally. The same goes for your soiled sofa, even velours. Free estimates. Fibre care cleaning. Tel. 525-3695, 932-1773. 13-4p

WASHER and DRYER
REPAIRS
Alexandria and Area
BRUCE PICHER
Tel. 525-4471
or 525-3463
21-tf

Notice

NOTICE TO CREDITORS AND OTHERS
IN THE MATTER OF THE ESTATE OF MARGARET CHISHOLM, LATE OF THE TOWNSHIP OF LOCHIEL, IN THE COUNTY OF GLENGARRY, WIDOW, DECEASED.

TAKE NOTICE that all persons having any claim against the estate of Margaret Chisholm, who died on or about the 26th day of March, 1980, are hereby required to send full particulars of their claim to the undersigned solicitors on or before the 7th day of April, 1982, after which date the estate shall be distributed, having regard then, only to such claims as shall have been received.

DATED at Cornwall, Ontario, this 9th day of March, 1982.

MacDONALD and MacPHEE
126 Sydney Street,
Cornwall, Ontario
Solicitors for the Executrix.
11-3c

Services Offered

SIGNS painted to your specification. Very reasonable prices. Please call 525-1335. 13-2c

Western Canada School of Auctioneering Ltd.
Canada's first and only completely Canadian course offered anywhere. Licensed under the Trade Schools Licensing Act, R.S.A. 1970, C. 366. For particulars of the next course write:
BOX 687, LACOMBE, ALBERTA or call
782-6215 7-9c

Services Offered

CUSTOM carpentry. Experienced in new constructions, additions, renovations, cabinets, etc. No job too big or too small. Free estimates. Sterling Braman. Tel. 525-1323 after 6 p.m. or weekends. 1-tf





AUCTION SALE

Blair Auction Service
We still have a few dates open for Spring
Call my office anytime and leave your name and phone number
MURRAY BLAIR
Auctioneer
Avonmore, Ont. 12-2c Tel. 346-5568

Eastern Ontario 4-H Future Calf Sale
will be held at
FAWCETT'S SALE ARENA
Winchester
Saturday, April 10
12:00 noon

50 Calves Selling: Suitable for 4-H work. Each calf will be from two generations of dams Good Plus or better with at least 130%-130% BCA and sired by a popular unit sire. Quite a number are from Very Good dams. No other calf sale has general standards of this kind and every animal is individually inspected. A great opportunity for any breeder to improve his herd or start a good cow family.

FREE LISTED FOR BRUCELLOSIS

Catalogues available on request.

ALLISON FAWCETT
Sale Manager
Winchester Phone 613-774-3610

Complete Dispersal



HOLSTEIN HERD OF ROGER VILLENEUVE
Maxville, Ont.
will be sold at
FAWCETT SALE ARENA
Winchester
Thursday, April 15
12:00 pm

90 Head Selling: 54 milk cows just fresh or springing, 20 big heifers of breeding age, open heifers and calves.

Sale Manager's Note:
A fine herd of good uddered young cows in top condition, mostly purebreds, mainly sired by EBI sires. Possibly one of the best dairy herds we'll be selling in 1982.

FREE LISTED FOR BRUCELLOSIS

FAWCETT BROTHERS
Sale Managers
Winchester
Allison 774-3610 Ralph 774-5710

Fawcett's Spring Select Sale
will be held at
FAWCETT'S SALE ARENA
Winchester
Thursday, April 8
12:00 noon

50 HEAD OF REGISTERED HOLSTEINS SELLING featuring a group of top daughters of Nelacres Johanna Senator, many out of two and three generations of Very Good cows and including several hot show prospects.

There are two outstanding Northcroft cows, two fancy-uddered Majesty's. All the cattle in this sale are sired by leading sires in EBI and each has been specially selected for both type and production. A great opportunity for any breeder to improve his herd.

FREE LISTED FOR BRUCELLOSIS

ALSO SELLING: Semen from some of the most prominent sires of the past decade: President, Rockman, Senator, Elevation, Astronaut, Triune Rocket, Telmatt, Admiral and others.

Catalogues available on request.

FAWCETT BROTHERS
Sale Managers
Winchester
Allison 774-3610 Ralph 774-5710

ESTATE AUCTION

BROWN'S AUCTION CENTER
Cornwall Center Rd., Cornwall, Ont.
Estate of the late Beatrice Elder
Saturday, April 3
starting at 10 a.m.

Walnut dining room set, 9 pieces; 3-piece bedroom set, antique; oak highboy dresser w/mirror; fancy 2-drawer dresser w/oval mirror; oak hall secretary w/small hutch; a number of small tables and fern stands; Queen Anne side chair w/needlepoint cushion seat; Windsor-style braceback rocker; wicker baby carriage in excellent condition; small fancy knick-knack shelf; 2 wicker chairs; other pieces of wicker; 2 fancy antique dressers; 6-drawer pine highboy; fancy antique oval hall mirror with coat hooks; set of "Booths" chinaware, "real old willow" with matching tablecloth and candles; Austrian china, "Ardmore", over 50 pieces; many other pieces of china in singles and pairs including bowls, platters, etc.; silverware; cutlery; casseroles; candleholders; salt and pepper, etc.; linen includes blankets; sheets, etc.; many smaller antique pieces and collectibles; Gerhard Hientzman piano; antique baker's table; Doulton washstand bowl; lamps; others.

TERMS—CASH
A worthwhile auction sale.
Lunch will be available.
Robert Brown Auctioneer 13-1c Norman Elder Executor

AUCTION
T.Q.F. FARMS INC.
On farm previously owned by Leslie Waterson.
378 Arnold Road, St. Agnes De Dundee
Co. Huntingdon, Que.
Follow sign on 138 south of Huntingdon.
SATURDAY, APRIL 10
12:00 a.m. sharp
All the farm machinery will be sold.

TRACTORS: International 1086; Inter. 656 hydro; Inter. 434 gas; Inter crawler; J. Deere 710 Diesel.

MACHINERY: John Deere combine, 7700 hydrostatic drive, 4-wheel drive, 6-row corn head, 15' grain head, excellent shape; Inter. 70 corn blower; two 3,000-gal. water tanks; Oliver 546 5-bottom plow; Inter. No. 700 plow, 5-bottom; Inter. corn chopper 720, 2-row corn grass head; 4 grain wagons, 2 new; 12-ton gravity grain bin; Inter. 1850 front-end loader; farm cylinder; two 25000 watts alternators; Silo Matic unloader; J.D. 34 corn chopper; corn moisture tester; G.T. 380 new corn dryer; 2 grain augers, 50'; 3 Inter. forage wagons No. 110; Inter disc harrows No. 490, 28'; Inter. manure spreader; Inter. corn planter cyclo 400, 6 rows; Inter. haybine No. 990, 9'; New Idea and Little Giant hay elevator; J.D. hay rake; Lely fertilizer spreader; Inter. 56 corn blower; J.D. 346 baler; Inter. 46 baler; G. Whyte sprayer, 250-gal., 3 p.h.; sprayer on rubber; Artsway feed grinder 425; Inter. grain drill 16, box for small seeds and fertilizer; Inter. drag cultivator; Papec corn blower; 2 hay suspender barn conveyers, 75'.

DAIRY EQUIPMENT: Mueller 500-gal. bulk tank; Mueller 2,000-gal bulk tank; 4-unit De Laval pipeline; double 6-unit Universal milking parlor automatic feeder; milking system for milking parlor, 12-unit; milkhouse electric heater; herd management clock.

MOTOR CARS: Chevy ¾ ton pickup; old custom cruiser, S.W., '76.

CONDITIONS: CASH OR CHEQUE WITH BANKING REFERENCES
For more information or credit arrangements, contact the auctioneer.
P.S. Please be early. No shop tools.
Roger D'Aoust, Bilingual Auctioneer
1189 Upper Concession, Ormstown, Quebec
514-829-3487 13-1c

Avonmore reunion is eagerly anticipated

With four-and-one-half months yet to go, enthusiasm for the forthcoming reunion of former teachers and students of the Avonmore High School is mounting.

The dates, Friday, Saturday and Sunday, August 20 to 22, coincide with the annual Avonmore Fair, sponsored by the Roxborough Agricultural Society who challenged the local former AHS students into action.

At a meeting this week in the Avonmore Community Centre, Rupert and Marguerite Pollock reported that the names and addresses of over 900 former students have been catalogued. Letters and registration forms will be mailed to all these within the next week.

Sesel Wert, chairman of the local Planning Committee, thanked Mr. and Mrs. Pollock for the tremendous amount of work they have done and to the many individual students and groups of students who have worked closely with the Pollocks in compiling the names and addresses. Mr. Wert stated that the committee is assured that over 90 per cent of former students who are still living are on the mailing list. Hopefully within the next few weeks many more names and addresses will be received.

The framework of special events for the weekend includes a reception and a wine and cheese party in Roxmore School, Friday night; a gala banquet in Tagwi Secondary School Saturday evening followed by a dance in the Avonmore Community Centre; and an ecumenical church service Sunday morning.

Committees are in the process of being organized. Mr. Wert has emphatically stated that volunteers are urgently needed. The success of the reunion, Mr. Wert has said, is in direct proportion to the number of former students who are resident in this area and who are prepared to do their bit.

It was reported at this week's meeting that the Committee has engaged a caterer for the banquet and a dance band has been secured for the Saturday night dance.

The Committee is particularly pleased that Murray Barkley, who is highly qualified in historical research, has agreed to write the history of the Avonmore High School which spans the period from its official opening in 1913 to its closing in 1958.

Neil and Iva Bush are looking after the planning of the ecumenical church service, in which former graduates will take part. Mrs. Bush hopes to organize a students' choir for the day.

Working closely with Fair Board officials, the committee is making a selection of a former student who will represent all the graduates and students and participate at the official opening ceremonies of the fair. Another committee hopefully will take responsibility for arranging a show from the grandstand at the fairgrounds Saturday afternoon and featuring the talents of former students.

Another committee, headed by Mrs. Ethel Fetterly, has accepted the challenge to arrange displays of school pictures of all kinds at the Roxmore School. In the letter being mailed this week, there is an appeal for class pictures and school memorabilia. These will be carefully labelled and returned after the reunion weekend.

Tourist dollars count

Last year, tourism dollars generated in Eastern Ontario amounted to $1.2 billion of which $240 million was spent in the Seaway Valley.

"This is 20 per cent of the total for all of Eastern Ontario," explains Terri Lalonde, the executive manager of the Seaway Valley Tourist Council.

She said of the total tourism dollars spent in Canada, approximately $8.8 billion dollars was earned by Ontario.

"Traditionally, Eastern Ontario captures 14.2 per cent of these tourism dollars or $1.2 billion," the executive manager said.

Eastern Ontario's population is estimated at 700,000. Of this, 128,000 or 18.3 per cent make up the population of the Seaway Valley.

Mrs. Lalonde said the bulk of the tourist revenue is recycled into the economy to purchase goods and services supplied by every business and industry which makes up the private sector.

"One-third of $240 million ends up as taxes to the three levels of government, federal, provincial and municipal," she said.

This same $240 million of tourist revenue creates 15,000 seasonal and full time jobs, she said.

She said of the $8.8 billion tourists spend in Ontario each year, 18 per cent is spent on retail purchases, 14 per cent on lodging, 27 per cent on food and beverages, 15 per cent on public transportation, 17 per cent on service stations and the remaining nine per cent on amusement and recreation.

GDHS Newsline

by Todd Hambleton

SCHOOL DANCE

This Friday's school dance features Harbenger, a well known group from the Toronto area. The band will be performing from 9-12 p.m. and regular admission prices apply. The entire school population is encouraged to attend since the future of school dances depends on a large crowd attending. Guests must be signed in at the office.

In anticipation of a good turnout, a band has been selected for the next dance, although no date has yet been chosen. Class representatives unanimously selected Bentwood Rocker over The Crayons.

AIMING FOR SCOREBOARD

The executives of the Student Council and Athletic Association met before the Spring break and discussed the possibility of raising funds for an electronic scoreboard. A clock is needed for the new gym expected to be completed before January 1983.

GYMNASTICS

Congratulations to the GDHS girls gymnastics team who hosted and won their first meet of the year. The next competition will be held at North Dundas District High School on April 16 as part of the E.O.S.S.A. championships.

TOWNSHIP OF KENYON

TENDER FOR LIQUID CALCIUM CHLORIDE

Sealed tenders will be received by the undersigned until 1 p.m., local time, April 21, 1982, for the mixing, delivering and application to the roads of the township of 35% Liquid Calcium Chloride Solution having an equivalent of 190 metric tonnes, more or less, of 77% to 80% Flake Calcium Chloride.

Lowest or any tender not necessarily accepted. Contract awards are conditional on M.T.C. approval. Tenders are to be submitted on forms and in envelopes obtained from the township office, Greenfield, Ont. Each tender must be accompanied with a certified cheque made out to the Township of Kenyon, for the amount of 10% of the tendered price.

J. R. Steel, Clerk-Treasurer
Township of Kenyon
R. R. 5, Alexandria
Ontario K0C 1A0
Tel. 527-2090

13&15c

Res. 933-7428 Bus. 932-8388
Raymond Filion
Bijoutiers/Jewellers Inc.
Diamonds, Watches, Watch Repairs
Gifts, Trophies, Engraving
29-tf
604 Montreal Road Cornwall, Ont.

Stormont, Dundas & Glengarry
County Board of Education

REGISTRATION OF BEGINNERS

Parents of children eligible to attend Kindergarten and Grade 1 for September 7, 1982 are requested to contact the school between Monday, April 5 and Thursday, April 8 in order to arrange an appointment for registration.

CHILDREN ARE REQUIRED TO BE FIVE YEARS OF AGE ON OR BEFORE DECEMBER 31, 1982 FOR ADMISSION TO KINDERGARTEN

CHILDREN ARE REQUIRED TO BE SIX YEARS OF AGE ON OR BEFORE DECEMBER 31, 1982 FOR ADMISSION TO GRADE 1

The following information will be required at the time of registration:
a) evidence of your child's date of birth;
b) your lot and concession number or street address;
c) your school tax support;
d) your child's immunization record.

The cooperation of parents in contacting the school would be very much appreciated.

M. Zeron, Chairman
R. A. Leblanc, Director
12-2c

Maxville Farm Machinery Ltd.
SPERRY NEW HOLLAND
ALLIED — McKEE — ZETOR
GEORGE WHITE — KVERNELAND
Sales — Parts — Service
Main St. S., Maxville, Ont. Tel. 527-2834
48-tf

VIANDES SABOURIN MEATS INC.
370 Main St. S., Alexandria Tel. 525-1818

Fully cooked LEG OF HAM, whole or half	lb.	1.49
Boneless Canadian Queen LEG OF HAM, half or quarter	lb.	2.19
Smoked PICNIC HAM	lb.	1.09
Canada Grade A TURKEY, under 16 lbs.	lb.	1.09
Canada Grade A TURKEY, over 20 lbs.	lb.	1.25

Prices in effect till Easter

MASSEY'S MF 640 PLANTER: FAST, ACCURATE AND RELIABLE.

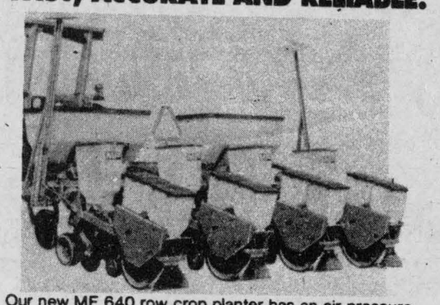

Our new MF 640 row crop planter has an air pressure selection system which gives you more seed in the ground per hour, with accuracy and care.
The seed is dropped into even furrows, uniformly cut by double disc openers that work exceptionally well through heavy trash. Each furrow is closed by a heavy press wheel which firms the soil for fast seed germination. And the MF 640's high-capacity, 1¼-bushel (44 l) seed hoppers are translucent (just like the fertilizer hoppers), so you always know exactly how full they are.
For more about the MF 640 planters, plus parts, service and financing, contact us soon.

Special Price $7,800 each
2 left—MF 640 Corn Planters, 4 rows with monitors
New—MF Seed Drill in stock

USED TRACTORS
1 MF 35 diesel tractor
1 MF 1105 diesel and cab
1 Nuffield 4-65 tractor

USED EQUIPMENT
1 MF 300 Combine with 3-row corn head and pick up table
1—McKee snowblower, 7 ft.

HOURS
Monday to Friday
8 a.m. to 5 p.m.
Saturday, 9 a.m. to 12 noon

MF Massey Ferguson
MENARD Farm Supplies Ltd.
André Séguin, Prop.
Green Valley, Ont.
Tel. 525-2190 or Tel. 525-1961

we've got the answer!
best main reference for better made renovation
BMR

How to do it yourself and Renovate at low cost!

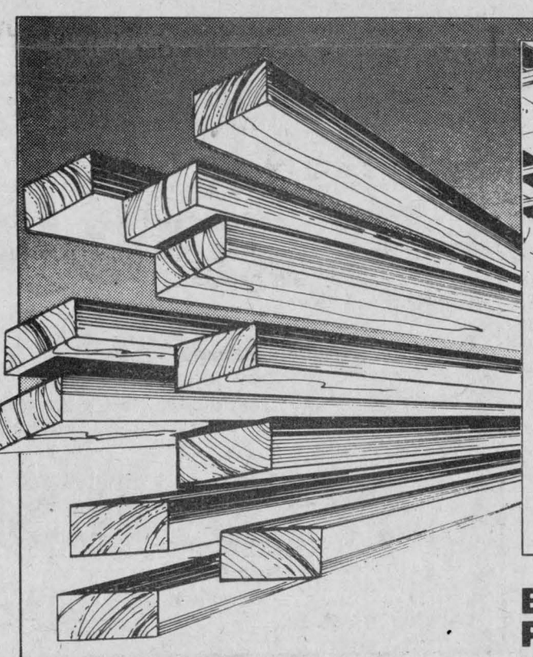



CEILING TILES
Plain . white . Chablis model.
Easy to set.
12" x 12"
BMR PRICE 20¢ EA.

TOP QUALITY SPRUCE
For all uses.
2" x 3" x 8'.
BMR PRICE 77¢ PIECE

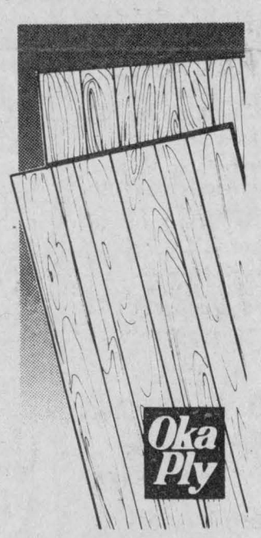

PREFINISHED PANELS
4' x 8'
Choice of 2 woodgrain patterns, frosted pecan and almond hickory.
BMR PRICE 6.29 PANEL

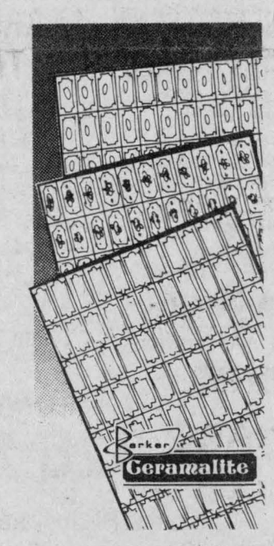

CERAMALITE PANELS
Glossy finish. Gives a classic look.
Ideal for kitchen and bathroom.
4' x 8'. Choice of color
BMR PRICE 27.50 PANEL



BOISERIES BMR
First quality tongue and groove pine with V-joint.
7/16" x 3¼" x 8'
Each box covers 13 sq. ft.
BMR PRICE 11.99 BOX



BIRCH PLANKS FOR FLOORS
For an attractive and beautiful hard wood floor. Planks of ¾" x 2¼" of assorted lengths.
BMR PRICE 1.04 SQ. FT.



VALSPAR VARNISH
Clear liquid plastic. Glossy and clear finish. Ideal for wooden floor and woodwork.
BMR PRICE 18.49 GAL.



ROLLER SET
Nylon tray and 9½" roller.
BMR PRICE 3.99 SET



WHITE TOILET
Non-insulated, vitreous porcelain finish, reverse waterspout, regular rim.
BMR PRICE 64.95 EA.



BURKE SUMP PUMP
End-up all your basement flood problems with this ⅓ H.P. sump pump. Very strong ABS base.
BMR PRICE 49.95 EA.



ADVICE FOR THE HANDY-MAN
How to varnish wood without making it yellow!
Before applying varnish on wood, spread first an undercoating (to be pounced) for lacquer. This fast drying product won't change the natural color of wood and will seal all pores. Thereafter the varnish will dry on the surface protecting the wood against yellowing. Make sure that the room is well ventilated.
Jean-Guy Guerard.

Cash and Carry
BMR prices valid from March 30th to April 3rd, 1982.

BMR
BEST MAIN REFERENCE FOR BETTER MADE RENOVATION

In all cases, dealers reserve the right to offer a different product of same quality, value and to limit quantity.

F. V. LALONDE INC.

25 Route 338, Côteau Landing
Co. Soulanges, Qué. JOP 1C0
Tél: (514) 267-3559

1555 Chemin St-Georges
St-Télesphore,
Co. Soulanges, Que. Tél: (514) 269-2334

Clergy Comments from Glengarry Christian Council

What can you do?

by Rev. Gordon C. Saville,
Glengarry East Pastoral Charge
United Church of Canada

We often hear that politics and religion do not mix. The Church should remain a shelter in the midst of the world's chaos and confusion. Politics has no place in the pulpit. Unfortunately this "head in the stained-glass" position tends to ignore our scriptural and historical heritage.

In this the season of Lent we are reminded of the death of Christ who was crucified for expeditious political reasons. In this the month of March we remember Bishop Romero of El Salvador who was assassinated two years ago this month.

We are currently hearing a great deal these days about the political situation and strife of El Salvador and similar Central American countries. My own response has at times been to question "but what can one person do?" What can any of us do?

The point is that we can all do a great deal. In fact the mandate of the Gospel leaves us little choice. To do nothing on the pretext that it's none of our business or that we lack the where-with-all to get involved, is nothing short of sin.

To do nothing is to let the situation continue.

To do nothing is in fact to commit an act of "passive violence," in that we let the atrocities continue.

But what can we do? For one thing we can take the time to become informed. Archbishop Romero's final plea to then U.S. President Jimmy Carter was for a policy of non-interference and a halt to U.S. military aid to El Salvador.

This plea has been reiterated by his successor Bishop Rivera y Damas, by the U.S. Catholic Conference of Bishops and by Canadian Church leaders.

For another, we can write the officials of our own government, calling upon the Canadian Government to protest in clearest possible terms, continuing U.S. military intervention in El Salvador. I can assure you that letters and petitions to your MP are taken very seriously.

We can also pray—pray for peace, for reconciliation and for understanding and compassion from those on both sides of the issue. Let's not be fooled. Prayer doesn't change things. But prayer does change people, and people change things.

These are just a few of the things we can do, on just one issue. I hope you will make the time to get involved.

"For in that you did it to one of the least of these my brethren, you did it to me." (Matthew 25:40)

McCrimmon WI will host birthday party

The March meeting of McCrimmon Women's Institute was held in Lochiel Township Hall on March 11, with Mrs. Campbell MacDonald in the chair.

The roll call was answered by a favorite whole grain recipe, after which Mrs. MacDonald introduced Miss Cathy Simpson, home economist, who demonstrated the making of whole grain English muffins. Mrs. W. R. MacLeod thanked Miss Simpson and presented a memento of appreciation.

Miss Marion Urquhart reported on her visit to Ottawa and the excellent display at City Hall, relative to FWIC activities for their 85th anniversary.

Mrs. Helen MacLeod described the home decorating course held in Alexandria in February and Mrs. Crowley reported on the District Board meeting which she attended, and announced that the District Annual is being held in Dunvegan this year on May 13.

We will be hosting the April birthday party at the Community Nursing Home and plans were made re food, favors and entertainment.

Mrs. L. MacPherson commented on the motto "Nature never spoils her work by being in a hurry."

Mrs. MacDonald indicated the petition "Women for peace" tabled for signatures. Tea served by the committee, featured St. Pat's day decorations and Miss Simpson's scrumptious muffins with a variety of other goodies.

Names drawn for favors by Mrs Neil Blair, included Misses Flora A MacGillivray, Cathy Simpson, Marion Urquhart, Bertha Fraser and Mrs. Lorna Chapman.

World day of prayer held at Kirk Hill United

The theme of the 1982 World Day of Prayer was "The people of God, gathered for worship, scattered for service." The service was prepared by the women of Ireland and was held in Kirk Hill United Church.

The guest speaker was Arthur Youngs, Cornwall. His opening remarks were, "The long winter is coming to an end, and now we are thinking of spring. I have no doubt but that in everyone's lives there are many dreams.

"Nearly 2,000 years ago Jesus dreamed of a golden world with the waving field of human concord, an earth full of goodness of the Lord." Mr. Youngs spoke of the need of people who believe that this world is a good world and who will make it a better world.

People to whom honesty is not a policy, but their normal state of being. People who have their own convictions and dare to proclaim them. To be a true member of the church places one in an attitude of rendering outstanding service and we should show our gratitude to those who believe in the ideals, the hopes and inspirations of religious living. Mr. Youngs closed with a poem "Life is a Quest" by Edgar Guest. Mr. Youngs was introduced by Mrs. Hugh MacPherson and thanked by Mrs. Alexander MacLeod, after which Mr. Youngs led in prayer.

Mrs. Keith MacMillan, president of Kirk Hill United Church Women, welcomed the large group gathered for the service and gave the call to worship. Mrs. Clifford MacNaughton and Mrs. Russell Urquhart, Kirk Hill United Church Women, assisted with the People of God, Part One.

Mrs. Lewis Fraser, St. Anne's UCW, read the Scripture from 1st Peter and led in the responsive readings. Mrs. Betty Lanthier, Dalkeith parish, read, "Gathered for Worship."

Mrs. Van Nooten, Mrs. Bettie Anne MacGillis and Mrs. Jean Larocque, Glen Robertson, assisted in the choir as did members from St. Columba, Glen Sandfield and Kirk Hill choirs.

Meditation on the theme, "Brigid of Kildair" took the form of a drama. The chief character was Brigid, a woman of prayer, and a daughter of the chieftain. She followed the master's wishes, lived with the common people and dressed as the common people. She filled her father's house with people who had no shelter and cared for the sick and hungry. Her father, tiring of this, threatened to take her before the king and sell her as a slave but Brigid trusted that all would be well. As she stood waiting and trembling the king drew her nearby and said "You cannot have all my wealth, daughter, I will give you land where you and your friends can tend the sick and the poor and receive the strangers and increase the kindness of God." This drama was very well portrayed in costumes of long ago. The players were: Mrs. Leslie Newton, Mrs. Donald MacMaster, Mrs. Allister MacGillivray, Mrs. Dougal MacLeod (Brigid) and Mrs. Ray MacGillivray of St. Columba Women's Missionary Society.

"Let us Worship God" was led by Mrs. Rudie Van der Byl, Lochiel parish. "Service through Praying" was led by Mrs. C. Chapman, assisted by Mrs. Angus MacLennan, Glen Sandfield UCW. Readers from Glen Robertson parish were Mrs. Dan MacIntee and Mrs. John den Otter in English and Mrs. John Larocque and Mrs. Rolland Massie in French.

Two solos were rendered by Mrs. Henrietta O'Neill, Lochiel. Mrs. C. Chapman, Glen Sandfield, sang "Before Thee Lord our God and our Creator, We of thy church, have gathered here in prayer." This hymn was composed by Mrs. Chapman especially for this Day of Prayer to the tune, "Londonderry Air."

Organists for the service were Mrs. A. K. MacPherson, Mrs. Carol Larocque and Mrs. Angus MacLennan. Hymns were "Christ beside Me," "Gaelic Melody," "Alleluia" in English and French and "All Glory, Laud and Honor," "My Vision" and "How Great Thou Art."

Mrs. Jean Lucien Larocque gave the vote of thanks and invited all to Glen Robertson for 1983 day of prayer.

Mrs. Keith MacMillan closed with prayer and lunch was served.

MASSON INSURANCE BROKERS LTD.
OUR MOTTO
SERVICE BEYOND THE CONTRACT
8 St. George St. W.
Tel. 525-1836
Independent Insurance Agents and Brokers of Ontario
"ALL THE CHOICE IN THE WORLD"
3-5-7tf

Tel. Office: 525-1588 Res.: 525-1604
GERRY DEXTRAS
Bookkeeping Service comptabilité
92 Kenyon St. E.
ALEXANDRIA, ONTARIO 9-5c KOC 1AO

Ottawa Hotel
525-1092
Saturday Only—Dancers start at 12:00
"COMMERCIAL STRANGER"
Next week—Crowd Pleaser by Paul Smith
Dancers present from Monday to Saturday

Opening April 3/82
ALEXANDRIA
AUTO GLASS & TRIM
152 Main St. South
Alexandria, Ontario
Formerly Leduc Auto Glass & Radio
We specialize in:
- Auto Glass
- Safety glass
- Vinyl tops
- Seat covers
- Car and furniture upholstery
- Car radios
- Tires
- Custom striping
- Van customizing and accessories
(613) 525-2481
Richard Picard, Prop. 13-1c

Bring the gang

Give blood. Be a friend for life.
BLOOD DONOR CLINIC
ECOLE ELDA ROULEAU SCHOOL
ALEXANDRIA
WEDNESDAY, APRIL 7
1 to 5 p.m. 6:30 to 8:30 p.m.
Sponsored by: Knights of Columbus and Daughters of Isabella
This ad courtesy of
Roy's
Garage (Green Valley) Ltd.
We Treat You Royally
PONTIAC BUICK Cadillac GMC
Tel. 525-2300
Green Valley
Ontario

Win A Trip For Two
Sponsored by Glengarry Council
Knights of Columbus
TRIP OF THE MONTH DRAWS

Draw	Destination	Departure	Duration	Value
July '82	Calgary	Stampede '83	1 week	$2,500
August '82	Orlando	Oct. '82 to April '83	1 week	$1,035
September '82	Acapulco	Oct. '82 to April '83	1 week	$1,400
October '82	Freeport	Oct. '82 to April '83	1 week	$1,260
November '82	Miami	Oct. '82 to April '83	1 week	$1,080
December '82	Cancun Mexico	Oct. to April '83	1 week	$1,340
January '83	Nassau Bahamas	Oct. to April '83	1 week	$1,280
February '83	Jamaica	Oct. to April '83	1 week	$1,560
March '83	Daytona Beach	Oct. to April '84	1 week	$1,140
April '83	Barbados	Oct. to April '84	1 week	$1,360
May '83	Pompano Beach	Oct. to April '84	1 week	$1,020
June '83	Bahamas Cruise	Oct. to April '84	1 week	$1,660

Draws will be held on the following dates:

July 3, 1982	October 2, 1982	December 31, 1982	April 2, 1982
August 7, 1982	November 6, 1982	January 29, 1983	May 7, 1983
September 4, 1982	December 4, 1982	March 5, 1983	June 4, 1983

at Dance in Knights of Columbus Hall
Trip includes: Return air, hotel accommodation and transfer for two people
An amount of $500 will be given for personal expenses. The winner will have to assume any cancellation insurance and fuel surcharges if any. The winner has choice of dates of departure or cash value, less $100.
Cost of Ticket $100
Tickets available from
Herve Wathier 525-3079
Robert (Strike) Sabourin 525-2134
Roger Campeau 347-3819
K of C Hall 525-1919
Trips Organized By
Agence de Voyages
ALEXANDRIA
Travel Agency

LAN-CHAR MEDICAL CENTRE
Lancaster. Ont.
Directory of Services
R. Nicholson, S.Sc., D.D.S.
Dental Surgeon
Tel. 347-3823
Village of Lancaster
Administration Office
Tel. 347-2023 6-8c