Inside

Soccer season begins in earnest this weekend —Page 13

Township set to cash in on real estate —Page 8

New seniors plans could set precedent —Page 21

The Glengarry News

VOL. 99 No. 20 ALEXANDRIA, ONTARIO, WEDNESDAY, MAY 16, 1990 Single Copy 50¢

Martintown man jailed for killing girlfriend

After more than 10 months in police custody, a Martintown man has been sentenced to six years in jail for killing his live-in girlfriend.

Ontario Supreme Court Justice Dan Chilcott handed down the prison sentence on Friday when Roger Louis Leblanc plead guilty to a reduced charge of manslaughter. Originally, Leblanc had been charged with the second degree murder of Mary Elizabeth Ingram, 32.

Ingram died between midnight and 1 a.m. on June 28 from a single shot fired into her neck by a 12-gauge shotgun. Her 39-year-old boyfriend took her to Cornwall's Hotel Dieu Hospital but she was dead on arrival. Leblanc was arrested and taken into police custody shortly after.

Crown attorney Murray MacDonald said court evidence showed both Leblanc and the victim had debilitating dependencies on cocaine. As well, he added, the couple had argued and physically struggled at their farmhouse west of Martintown at some time prior the shooting.

As part of the sentence, Leblanc has also been prohibited from having in his possession any fire arms or explosives for five years after his release from jail.



Just kidding!

This Scout has an acting career in his future — he actually looks hurt! Instead, he was just throwing himself into his role of injured passenger for a travois race held by the 1,250 Scouts camping at Apple Hill on the weekend. See page 7 for a story and more photographs.

Staff photo — Anne Kukhta

Lanken addresses train task force

Give us high-speed trains but make sure they don't compromise rail service in Alexandria, the head of the local Save the Train Committee told a public hearing in Montreal last Thursday.

Dane Lanken, chairman of the Alexandria Save the Train Committee, was one of 11 interested parties to meet with the Ontario/Quebec rapid train task force. He joined representatives from CN Rail, the Montreal Urban Community, the Quebec Chamber of Commerce, and the Swiss firm proposing an inexpensive high-speed system.

Amid the concerns of corporate giants and the large urban communities of Montreal, Quebec, Toronto, Ottawa, and Windsor, Lanken reminded the task force that rural communities along the corridor also have needs.

He stated in his presentation that although the Alexandria Save the Train Committee is in favor of the rapid transit system, the system must not be at the expense of the less populated areas.

"High-speed service in the corridor must complement the existing passenger train service in the region. Rather, it should be part of a comprehensive passenger rail system of both local and highspeed lines that serves both the major cities and the small towns and rural areas in the corridor," he said.

He added the committee is disappointed that the task force has entirely ignored the fair treatment of the rural regions.

While the task force has considered investment, tourism, export potential, effects on road and air transportation, even the impact on major Quebec and Ontario municipalities, "nowhere is there any evidence of consideration for train services or any other matter within the rural areas through which the high-speed train will travel," Lanken asserted to the task force.

Lanken's presentation took place during the second last day of the hearings which concluded May 11 in Montreal. Earlier public meetings had been held in all other major communities in the Quebec-Windsor corridor.

Guy Cote with National Public Relations said Monday the task force is expected to present its initial report to premiers Peterson and Bourassa in June. At that time, information from the public hearings will accompany technical reports from engineering firms.

Cote explained one of the quickest options is the TGV system currently operating in France. The train travels about 300 km/h and would cover the distance from Toronto to Montreal in about two hours. Depending on which system will be implemented construction is expected to take place in phases and should be complete in five to seven years.

Special coin marks hospital anniversary

A special coin marking the 25th anniversary of Glengarry Memorial Hospital was unveiled Saturday night.

Designed appropriately by 25-year veteran hospital employee Raymond Charlebois, the coin will be distributed to participating merchants throughout Glengarry for sale to the public.

The coins, which will be available in silver, steel gold-plated and nickel-plated versions ($30, $10 and $1 respectively), were struck by the Sherritt Mint in Fort Saskatchewan, Alberta.

Mr. Charlebois was asked by the hospital to undertake the project.

A longtime coin collector, he designed similar coins for Alexandria's centennial in 1984 and the St. Finnan's celebrations in 1983. Predominantly a collector of trade dollars, Charlebois said the coin is "very durable" and each of the 10,000 copies made for the hospital's celebration year will last a lifetime.

The coin was officially launched Saturday night at the hospital's 25th anniversary dance, which some 250 well-wishers attended. (See related story.) Both MPP Noble Villeneuve and MP Don Boudria received honorary coins.

It shows an aerial view of the hospital on one side, framed by the words, "Hopital Glengarry Memorial Hospital — Built by Glengarrian Esprit de Corps." The reverse identifies the dollar's value, which expires Sept. 30 of this year, and the years the hospital has been in existence serving Glengarrians from 1965 to 1990.



Coins struck (both sides) to commemorate hospital anniversary.

Glen Slater appointed new Glengarry ag rep

By Bruce Myers
News correspondent

After almost six months without a permanent agricultural representative in the county, Glengarry's farmers again have a full-time consultant to assist them with their farming needs.

Glen Slater officially took the position of Glengarry's ag rep Friday, after what an Ontario Ministry of Agriculture and Food (OMAF) news release deemed "an extensive search . . . and review of many qualified candidates."

Although the appointment may be a step up for Slater, he is no stranger to Glengarry or its farmers.

He first joined OMAF in 1967, serving as an agricultural engineer for Glengarry and Stormont Counties. He continued in that job and was based in Alexandria until his position was eliminated by the ministry earlier this year.

And Slater said he thinks that first-hand experience in the area will give him an edge when it comes to carrying out his new duties. But he also admitted he has some abilities that need to be refined.

"I'm fairly well versed," he said in a Tuesday interview, "I know how farmers think. A lot of their specific problems, I know. But I'll be learning all the time, anyway."

Learning and taking advice are two things Slater said he's not going to take lightly. He said he won't hesitate to seek the help and counsel of former ag reps and the many commodity specialists who are ready to assist.

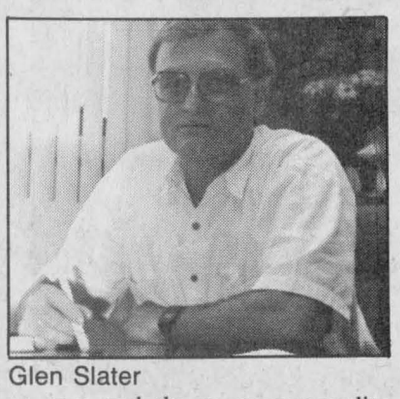

Glen Slater

Being ready to assist will be a big part of his job, too, he said, "whether it's an independent opinion they want or an interpretation of government policy."

Functionally bilingual, Slater downplayed the debate surrounding the linguistic abilities the government earlier required for applicants to the job. Newspaper advertisements from OMAF citing a preference for French-speaking applicants with a "good command of English" were changed when local interest groups and individuals took offence.

Slater said that, to him, what language a farmer speaks really isn't important.

"I'm going to do my best for all the farmers, whether they're English, French, or whatever. They've all got similar problems and I'll work with them whatever way I can."

Gala marks finale of week-long celebration

A gala dance held at the Bonnie Glen Pavillion on Saturday, May 12 put the final touches on a week's celebration commemorating the 25th anniversary of the Glengarry Memorial Hospital.

An enthusiastic crowd enjoyed the music of L'Escales Orchestra supplemented by soloist harpist, Mary Murphy.

Chairman of the hospital board, Gerald Trottier, introduced Gabe Aubry, the master of ceremonies. Aubry summoned all past chairmen and present hospital board members to be recognized. Also applauded were past and present hospital auxiliary presidents, medical personnel, retired nurses and general hospital staff.

MPP Noble Villeneuve congratulated everyone on the silver jubilee as well as commending the hospital as one of the best in his riding.

Federal MP, Don Boudria, then presented J. F. Adams, with two congratulatory messages from Prime Minister Brian Mulroney and from Glengarry-Prescott-Russell.

The evening ended with a hot and cold buffet.

We're closed on Monday

As a result of the Victoria Day holiday this Monday, May 21, *The Glengarry News* office will be closed.

All advertising deadlines, therefore, will move up to Friday, May 18 at 3 p.m. for ads to be included in the issue of Wednesday, May 23.

Correspondents and other contributors to the news and sports sections are also asked to submit their copy to *The News* no later than Friday for our next edition.

Deadlines will return to normal for the following week: 3 p.m. on Monday for all advertising.

Investigators stumped over $4,000 theft from Charlottenburgh Township office

By Michael O'Dwyer
News editor

Two and a half months after the Charlottenburgh Township municipal hall in Williamstown was robbed of more than $4,000 in cash, provincial police are still investigating suspects.

Lancaster OPP Const. Joe Dupuis is investigating the theft.

"It's an ongoing investigation," he said Monday. "I've no idea who took the money at the time. Everybody is a suspect."

Dupuis said he believes the cash may have been property tax income and not a customary amount of money to be found at the municipal hall.

"That's taxes time. I believe they wouldn't have had that (money) there if it hadn't been (tax) time," Dupuis said.

He said municipal committee meetings had taken place in the hall the night of the theft, and many people may have had access to the money.

"I have talked to quite a few people already, and (have) a few more people to go through, quite a few," said Dupuis who has been forced to postpone this investigation because of his prolonged duties on the marine patrol in the Akwesasne conflict.

The township employees strike was also in effect at the time of the robbery, which further complicates the investigation, he says.

"There were different people around the building because of the strike, and the only (suspects) I've sort of ruled out are the people who didn't have access to the building and they were the union employees," he said.

Dupuis refused to say where the money had been left in case it might compromise the ensuing investigation.

One township official refused to discuss the details of the robbery, saying it was classified information, and Charlottenburgh Reeve Carol-Ann Ross was unavailable for comment.

Body of missing hospital patient discovered by OPP in Gray's Creek

A body dragged from Gray's Creek at the southwest border of Glengarry has been identified as that of a Cornwall man missing since January.

No one had seen Robert Appleton since Jan. 1, when he disappeared from Cornwall General Hospital where he was receiving medical treatment. Then last Tuesday, his body was found by an OPP patrol boat about 2 p.m. at the mouth of Gray's Creek.

Appleton, 55, was an employee of Cornwall's parks and recreation department and an active coach. He was the father of four children, including a daughter named Rebecca who instituted a county-wide search when her father disappeared.

After three fruitless months, she contacted Friends for Friends, a Cornwall search and support group. With their help, Roberta circulated posters asking for information about her father and offered a $1,000 reward.

Friends for Friends was started in 1980 by Gene and Morris Dupelle. They organized fundraising drives in Cornwall and surrounding areas to help a neighbor who was struck and paralyzed by a drunk driver.

Alexandria Copy Cup

Just as kids are looking forward to school ending, summerschools are revving up. Elda Rouleau is the first to announce its details.

Running from July 2 to 27, the summerschool has a theme of Exploration in the '90s, based on media studies. The French classes aim to enhance oral and written communication skills in French and mathematics.

The registration deadline is May 31 and registration sheets are available from local French schools.

* * *

It's grass burning time again and the Ministry of Natural Resources offers a few safety tips.

First of all, officials suggest that debris, whenever possible, should be taken to the dump instead of burnt.

But if you are going to burn, obtain a fire permit from the Alexandria Town Office. Then, burn during the cooler hours of the evening and never on a dry or windy day.

Finally, never leave a fire until it is completely out.

* * *

One of our town's police officers deserves a pat on the back for making a little boy's day.

A family from out west recently moved into town with a young son who's gung ho on policing. When Gordy Kerr, a retired Montreal cop now living in Green Valley, heard about the boy, he called friend Jamie MacMaster and asked him for a favor.

Willingly, our Const. MacMaster took the awed boy in the cruiser for a tour one evening last week. In thanks, this boy has asked us to print a letter to MacMaster.

Thanks, Jamie.

Jamie MacMaster has been a police officer for 16 years. I want to thank him for showing me around Alexandria and the police station. I would also like to thank Gordy Kerr for getting all this put together.

Thanks guys.

Your pal,
Paul Sims

* * *

The last euchre party at Fraternite Alexandria before the summer recess was held on May 10.

Euchre winners were **Roger Brazeau, Adelard Sauve, Elianne Benoit, Armand Bissonnette, Diana Giroux, Yvonne St-Denis** and **Evangeline Campeau**.

The bridge winners were **Yvonne Roussin, Germaine Vaillancourt, Carmel Rochon** and **Yolande Allard**.

Laurette King won the skunk prize while door prizes went to **Cecile Henri** and **Yolande Allard**.

Winners of the 50/50 draw were **Cordelia Trottier, Francoise Lefebvre, Rosario Lacasse, Benoit Lafrance, Georges Dumouchel, Helene Campeau** and **Anne-Marie Viau**.

Card parties resume in September.

* * *

Gavin and Barbara McDonald had a slew of visitors last week: **Mrs. Eric Miller** of Chomedy, Que., **Shirley Weir** of Brossard, Que., **Tom Hess** of Point Claire and **Vincent McDonald** of Ottawa.

* * *

The Ways and Means Committee of the Golden Glens are cooking up plans for their Victoria Day Stew Supper, to be held May 24 from 4:30 to 6:30. Circle this day on your calender in red, everybody.

* * *

A reminder to local high school students, the GDHS/ESRG school council elections are coming up. Candidates for the four co-president positions — two from the French and two from the English side — will be campaigning all next week. The election itself takes place the following Monday.

* * *

The month of May has so far been jam packed here at *The Glengarry News* as we've already celebrated a number of birthdays. Advertising representative **Peter Conway**, darkroom technician **Gil Sauve** and editor **Mike O'Dwyer** are all another year older with typesetter **Lucy Theoret** following suit this week.

As well, hip hip horray for our own **Angus H**! Our beloved *In the Glens* columnist turned a debonair 85 on Sunday. Looking good, Angus!

* * *

Some car owners go for bumper stickers. Others are partial to stick-on stuffed animals. But there's at least one car in Glengarry that's into nanny goats.

A blue Chev sedan was spotted heading north on Hwy. 34 near Green Valley on Monday at about 7:30 p.m. And as well as some human passengers, our informant was startled to see two goats pop their heads out the back window.

We guess if it works for dogs, it works for goats.

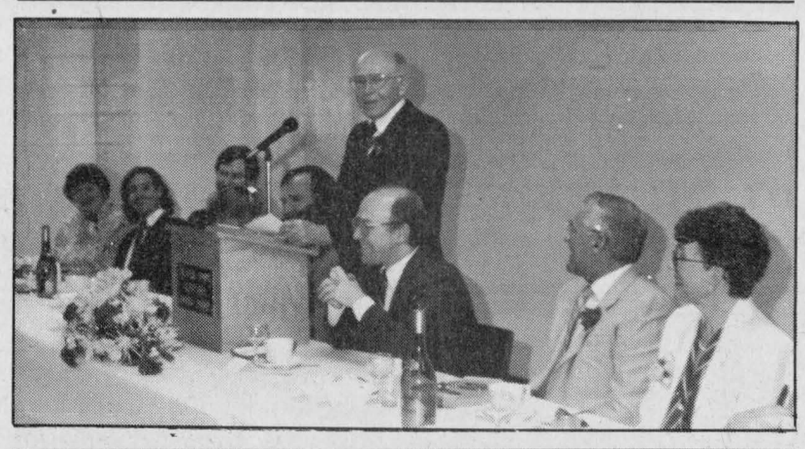



Simply the best

People of the year were honored by the Town of Alexandria and the Alexandria and District Chamber of Commerce at an awards banquet at the Sports Palace on May 8. In the top photograph, youth of the year, Patrick Leroux (second from left) and businessman of the year, Marc Lalonde (second from right) enjoy a chuckle as citizen of the year Duncan MacDonell gives an acceptance speech. Below, Lalonde and his wife, Marlene, show off his award.

Staff photo — Pauline Ashton

Green Valley to party

Just follow the balloons to Green Valley Days.

The trademark gargantuan balloons will be flying again this year as Green Valley kicks off its annual celebration on May 22.

Until May 27, a grab bag of events will be held for the enjoyment of Glengarrians, including a fashion show which finishes its second of two performances tonight (Wednesday) at the Green Valley B.B.Q. Music will be by Skylark and a full meal will be served.

Other events include a fishing derby for kids that will take place at the Beaudette River and free sand for sandboxes given away by Glengarry AC. The minature train Engine 82 is back by popular demand and will give rides in the church parking lot as clowns and the Green Valley glass bear look on.

For the adults, a supper and dance will be held May 25. Between 8 and 10 p.m., it will take place in the church parking lot, moving indoors at 10 p.m.

As well, a draw will commemorate the celebrations with the first place winner walking away with $600 in coupons to be spent at town businesses. Second and third place winners will receive $100 in coupons.

One of the businesses, Green Valley B.B.Q. Restaurant, is offering its own deal. For $1.50, people can buy a hotdog, cake and coke.

The theme of this year's Days is *Save the Planet*.

CUT OIL COSTS
•88.8% efficient Dettson oil furnace
•10-year Warranty
•Free Estimates & Information
DENIS JOANETTE
FURNACE SERVICE
525-4915 14-11c

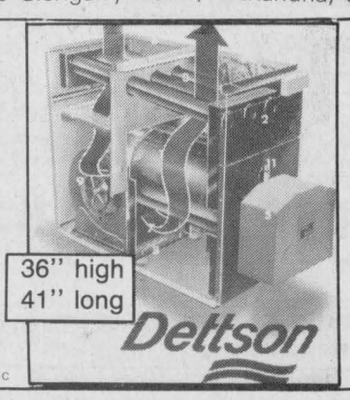

TEEN DANCE



GLENGARRY SPORTS PALACE
MUSIC BY
dude
FRIDAY, MAY 18
$3.00 admission
8 p.m. to 12 a.m.
SEMI-FORMAL WEAR APPRECIATED

OBONSOINS
You can walk to and pick it up at our
CONVENIENT DOWNTOWN LOCATION
or
Drive to and pick it up
*** LOTS OF PARKING ***
or
Have it delivered
ASK ABOUT OUR
FREE DELIVERY SERVICE
Hours: Mon. to Fri. 9-9 Saturday 9-6
Everyday low prices
Regular Obonsoins Specials
we will not be
KNOWINGLY UNDERSOLD
MANAGEMENT REGRETS ANY INCONVENIENCE DURING RENOVATIONS
ALEXANDRIA DRUG MART
*Serving the community for close to a century**
5 Main St., Alexandria 525-2525, 525-4041
1-800-267-2406 (Toll free from 613 area code)

LUCKY DOLLAR
LUCKY DOLLAR FOOD STORES
Green Valley, Ont. 525-3081

Fresh cut, no. 1 back Chicken Breast 1.99 lb. 4.39 kg
No. 1 grade Head Lettuce 79¢ ea.
Fresh cut Chicken Legs 99¢ lb. 2.18 kg
No. 1 grade, from Chili Almeria Green Grapes 1.49 lb. 3.29 kg
Mary Miles boneless smoked Dinner Ham 2.49 lb. 5.49 kg
Canada no. 1 grade Hot House Tomatoes 99¢ lb. 2.18 kg
Fresh Jumbo Roasting Chickens 1.49 lb. 3.28 kg
Red Delicious Apples 99¢ lb. 2.18 kg
Cut from Can. no. 1 grade boneless outside cut Round Steak Roast 2.99 lb. 6.59 kg
No. 1 grade Vidalia Onions 99¢ lb. 2.18 kg

White Swan Paper Towels 2 for 99¢	Heinz hamburger and hotdog Relish 375 ml 99¢	Hostess Chips and Snacks 200 g 1.29	Royal Bathroom Tissue Pkg. of 4 1.99	Allen's pure Apple Juice 1 L 99¢
V-8 Vegetable Juice 48 oz. 99¢	Catelli Macaroni and Spaghetti Spaghetti 900 g 99¢	Chase's Sanborn Coffee 300 g 1.69	Sealtest 2% Milk 4 L 2.97	Heinz Mustard 500 ml 99¢

Prices in effect until store closing Saturday, May 19/90.
We reserve the right to limit quantities.

Pizza The Way You Like It ...And Savings You'll Love!
With any Take-Out or Home Delivery order over $9.99
We Will Give You a Coupon
SAVE THEM FOR
FREE PIZZAS



1 Small all dressed — 4 coupons
1 Medium all dressed — 8 coupons
1 Large all dressed — 12 coupons
1 X-Large all dressed — 16 coupons
Full menu of your favorite foods
Eat-in — Take-Out — Home Delivery
Fully licenced under L.L.B.O.
TRY OUR DELICIOUS BARBEQUED CHICKEN
And our famous home-made barbeque sauce
Free Delivery within town limits
CATHY'S BBQ
Open 5 a.m. to 9 p.m. Sunday to Wednesday
5 a.m. to 11 p.m. Thursday to Saturday
82 Main St., South, Alexandria
525-3435 or 525-5456 20-1c

SKY-HI DRIVE-IN RADIO SOUND ALEXANDRIA
FRI.- SUN. MAY 18-20
Tom Hanks in
Joe vs. the Volcano
also
Sylvester Stallone in
Tango & Cash
DUSK TO DAWN SHOW
Sunday, May 20th
3 added features
Hard to Kill with Steven Seagal
Xmas Vacation with Chevy Chase
Next of Kin with Patrick Swayze
14 ADULT ACCOMPANIMENT REQUIRED UNDER AGE OF 14

Glengarrians go back to the books to further their education

By Michael O'Dwyer
News editor

Illiteracy isn't supposed to exist in Canada, but for any number of reasons, a growing number of Glengarrians have slipped through the cracks of the SD&G school systems.

In the age of information, these men and women are handicapped because they can't read and write. And though for some of them childhood was a long time ago, they are getting together to go back to school.

A couple of times every week, three groups in Alexandria and Dalkeith unite with a common purpose — to learn how to read and write in French. This ability, which many may take for granted, is opening doors to the future and giving some of these men and women a new lease on life.

"When I went to school they passed you because of your height," said Rene Baudry, a 40 year-old father who is taking advantage of disability compensation to finally learn the skills the school system never gave him.

Baudry is one of 15 such people attending the A La Page literacy workshops in Alexandria and Dalkeith. But these aren't the classroom settings for which many of these participants have less than fond memories. They are friendly, supportive gatherings where everybody shares a common problem and they can have fun learning together.

"It's a very nice course, I'm taking two as it is," explained Baudry who is also taking advantage of a similar program in Hawkesbury.

But learning these basic skills as an adult may not come quite as easily as they do with young students, and some illiterate adults choose to conceal their illiteracy rather than seek some help.

"You're older, so it doesn't go in your head like young ones, but it goes in slowly," he said. Boudry added he wasn't ashamed to admit he couldn't read or write -- being able to talk about it was part of the solution.

This year the Dalkeith workshops have been added to the existing program in Alexandria because of the high demand. Diane Boisvenue teaches the workshop, but she maintains "teacher" is a bad word for many of her students, and her role is simply to guide them through their learning.

And it appears her techniques and the dedication of her students is getting positive results.

"As soon as some of these people were confronted with a teacher they would just back out. That's why we call it a workshop, not classes." Boisvenue added that "there are a lot of people who need this service but it's to get them to come out. Not a lot of people will admit they are illiterate," she said.

And she noted that the reasons for illiteracy are as numerous as the individual cases.

There are young people who quit school for one reason or another, and some older people who lived too far from school, stayed home and worked on the farm. One of Boisvenue's "students" didn't go to school because she had to stay home and take care of her young brothers and sisters.

"I have one lady who said the school was too far so she stayed home to take care of the young ones."

But, as Boisvenue noted, illiteracy is no longer just an inconvenience. In this progessively past paced society, reading is a necessity. Boisvenue referred to one of her students who continues driving her car even though she hasn't been able to write her driver's test — or read the road signs.

And everyday, matters such as the new medical insurance forms which many have received in the mail pose insurmountable difficulties to those who cannot read them.

Boisvenue explained the goal of the program is for the participants to read and write fluently to the point where they can attend Alexandria's T.R. Leger alternative school in Alexandria to further their education.

And now, with the help of a friendly learning environment, these men and women are hitting the books in earnest. Although they say this is not a miracle workshop with immediate results, their lives are already changing for the better.

While one student has already been vaulted back into the education system to upgrade her studies, other rewards from the new-found ability to read have been invaluable to some of the students.

The senior citizen husband and wife team of Juliette and Albert Quesnel are making a fresh start together. Juliette wasn't able to go to school so was never able to read and write, and Albert never learned to scribe in French, the language of his household.

"We'll start again after the summer break in September," said Albert who added the reading ability of both he and his wife has greatly improved. "It's a great start and it is free," he said. "It takes more than a year but we're all learning together.

"When we started we were a little shy, starting back to school again at our age. But we're looking forward to starting back to school in the fall," he said.

Rene Baudry is also feeling the benefits of his new-found ability — self respect and pride.

I couldn't read before, but I can read the church book now. I'm not going to go up and read in front of the congregation, but it's a lot better than it was," he said. "I'm proud of myself."

The workshops can handle a maximum of five students so each student receives attention to his special needs. They meet twice every week, in morning or evening sessions, and are free of charge.

For more information, contact the main office of A La Page, located in Alexandria at 90 Main Street South, above town hall.

Court report

The following cases were tried by Judge Reginald Levesque at Alexandria Provincial Court on May 10.

Sexual assault sentence postponed

The sentencing of a 26-year-old Alexandria man who plead guilty to sexual assault has been postponed until June 7 for a presentence report.

According to court evidence, Marcel Joseph Ingola walked Jacqueline Socque to her home on Lochiel Street in Alexandria on July 2 at about 1 a.m. They had just left July 1 celebrations.

After talking for a while outside her residence, Socque attempted to enter the building but Ingola pushed her and tried to kiss her. She got away and went inside to the hallway of the building, only to be followed by Ingola who sexually assaulted her.

Socque again escaped, this time making it to her upstairs apartment, where her husband George was sleeping.

Ingola was arrested the next day by Alexandria police.

Man narrowly escapes jail sentence

After telling a 24-year-old Alexandria man he narrowly escaped incarceration for breaching his probation, Judge Levesque sentenced him to one year's probation, a $150 fine, and $15 surcharge.

As well, Alain Belanger has been ordered to pay the remaining $50 of a restitution order handed down by the judge in September.

"He is very apologetic today for having been untruthful and lied and essentially for jerking the probation officer around. And quite seriously, sir, I considered putting you in jail for that," the judge told Belanger after taking a recess to consider Belanger's fate.

However, the judge added, "I'll go along with the recommendation (of the lawyers that you be fined) but I wanted you to know how close you came to going to jail just for your attitude."

Belanger was convicted by Levesque on Sept. 7 for stealing two wheels from a car parked on the lot of Titley Motors in Alexandria on July 18. He was also convicted of stealing a radio from another car on the same lot on July 10.

As punishment, he was ordered to pay $673.26 restitution three months into his one-year probation, making the due date Dec. 9.

Three days before the restitution was due, Belanger met with his probation officer and paid $75, promising to pay the remaining $598.76 when he received his Christmas pay, the crown attorney told the court.

The probation officer granted Belanger an extension. These extensions were repeated about eight times as Belanger developed a pattern of paying some money one week, promising to pay more the next week, not paying it, then repeating the cycle.

When the probation officer called off the postponements on May 7, $50 of the restitution was as yet unpaid.

D&D nets $600 fine

A 49-year-old was fined $600 for driving a motor vehicle while his blood alcohol level was more than the legal limit. He has also been charged a $60 surtax and his driver's licence has been suspended for one year.

The crown attorney told the court Paul Gutman of Verdun, Que., was northbound on County Road 23 in Lochiel at about 4:24 a.m. on April 14. He met a southbound OPP cruiser and failed to dim his car's headlights.

The patrolmen pursued him, noticing Gutman's car passed over the centre line of the road twice, as well as weaving in its own lane. About a half a kilometre south of Glen Robertson, they stopped Gutman and demanded a breathalyzer test.

Gutman registered 180 mgs of alcohol in 100 mls of blood.

When he delivered the sentence, the judge noted the high breathalyzer readings and the affected driving as aggravating factors.

Judge strikes guilty plea

After sitting through a breach of probation hearing, the judge struck an accused's guilty plea. He explained the 24-year-old had a strong enough defence to take it to trial.

However, he warned Joanne Massia of Cornwall she might be facing a jail sentence for not paying the $791.60 restitution he ordered her to pay when he convicted her of fraud on May 11, 1989.

"My memory is quite good on this. I distinctly remember the accused on the last sentence arguing the very same basis for not being incarcerated: 'My children are going to be affected.' It is encumbant on the court to consider a period of incarceration because you can't go through life committing offences and (say) the court can't do anything about it because of the children," the judge told the mother of three.

Levesque postponed setting the trial date until June 7. In the meantime, he said a presentence report will be prepared and will include recommendations of placements for the children if Massia is sentenced to jail.

The judge struck Massia's guilty plea after he had found her guilty and was listening to her lawyer's arguements for sentencing. The lawyer said that because family benefits were Massia's only source of income, she could not afford to make restitution.

Upon hearing this, the judge pointed out that under a recent Supreme Court of Canada decision, a person can only be convicted on breaching probation if it is proven he willfully intended to do so. And, the judge continued, financial destitution is a defence against this willful intention.

While the judge has rescheduled hearing of this charge, he convicted Massia on a related charge of breaching probabation by not meeting with and being under the supervision of a probation officer.

Massia had not met with such an officer at all during her one-year probation.

Sentencing on this charge has been postponed until June 7 for the presentence report.



High school students were hungry for peace

One hundred and sixty-one students at ESRG/GDHS paid a dollar to be hungry to support those who haven't enough to eat. The students paid for a bowl of soup and a slice of bread washed down with a glass of water, with all proceeds going to Development and Peace in Cornwall. To further support the cause, another 20 students in their OAC year sold chocolate bunnies to raise $300. In the photo are, from the left, Laurent Rivard who was in charge of the bunny sales, Cheryl Clingen, GDHS liaison for the fund drives, Huguette Bordeaux and Mario Elie who organized the hunger meal, Carl Bergevin sold tickets for the chocolate bunnies, Jean Villeneuve was the liaison between Development and Peace and the school. In front, the cheque was presented to Thérèse Whelan and Laurette Massie from Development and Peace.
Staff photo — Michael O'Dwyer

Watch program polices area

Lancaster Township residents are pulling out all the stops on their organization of a Neighborhood Watch Program — they plan to police the whole township.

The first step, co-ordinator Debbie Zoeller says, is to erect neighborhood watch signs at each of the 25 roadways into the township. These entrances follow the Quebec border, Hwy. 34, Hwy. 401 and the Lochiel Township south border.

The cost of these signs — which Zoeller estimates at a total of about $1,000 — should be raised by donations from township residents and local groups, Zoeller says. Already, after only two public meetings, close to $400 has been collected.

While the fundraising campaign continues, about 60 interested residents are busy rallying their forces. They have appointed a four member committee: Archie Robertson as chair, Anna May Wightman as treasurer, Marjet Rogers as secretary and Zoeller as co-ordinator. Since then, the committee has adopted a fifth member with the appointment of Charles McDonald.

This committee in turn is busy appointing block commanders to co-ordinate efforts in segments of the township.

"There's lots and lots of interest from the Fourth Concession and south. They have a whole area already mapped out in blocks and block captains assigned," Zoeller says.

However, residents north of the Fourth Concession have been sluggish, Zoeller says, and more participation is needed.

The plans for the watch were formulated about a month and a half ago with the first public meeting held on April 19. At that time, Lancaster OPP Const. Gilles Ruest made a related presentation, returning for a like presentation on the second meeting on May 8.

A third meeting is scheduled for later this month. For more information, contact Zoeller at 347-2380.

Tractor slices hydro pole

Police briefs

A miscalculated turn resulted in the snapping of a hydro utility pole in Alexandria late Sunday night.

Alexandria police say a 1985 Freightliner tractor-trailer driven by Eugene Wisneski of Washington State was northbound on Main Street attempting a right turn onto Lochiel Street when the pole — valued at approximately $1,000 — was clipped.

The tractor-trailer sustained moderate damages.

Minor injuries

A two-car collision in Alexandria late Wednesday (May 9) resulted in one of the drivers sustaining minor injuries.

Alexandria police say Christine Levac, 20, of McNab Street in Alexandria, was treated and released from Hotel Dieu Hospital in Cornwall after the 1989 Pontiac sedan she was driving collided with a 1990 Honda coupe, driven by Robby Latreille, 19, of Hope Street.

Police say the Honda was eastbound on Guernish Street and the Pontiac was northbound on Bishop Street when they collided in the intersection.

Both vehicles sustained moderate damages.

Vehicles collide

Two vehicles sustained moderate damages when they collided on Main Street near Albert Street in Alexandria at 3:30 p.m. Sunday.

Police say a 1978 Buick sedan driven by Jennifer Brown, 17, of RR3 Alexandria was entering the street from a private driveway on the west side when it collided with a 1988 Chevrolet pickup truck, driven by Patrick Menard, 45, of RR1 North Lancaster, which was entering from a private driveway on the east side.

There were no injuries.

Central dispatch could be a real horror story

By Pauline Ashton
News correspondent

Central dispatch of ambulances and firefighters across the tri-County area could turn into a "horror story" Stormont, Dundas and Glengarry United Counties council was warned Monday.

Reeve Johnny Whitteker of Williamsburg Township said, "we had a fire at Marietown, west of Morrisburg, and our firetrucks which are dispatched from somewhere near Ottawa were told to go to Summerstown!"

Whitteker warned that central dispatching "sounds good on paper — but you need someone familiar with the area who knows how to get the ambulance to the Smith farm on Glen Becker Road."

Alexandria Reeve John Cormier said that Glengarry fire departments are "very happy with the answering service provided by Paul Lalonde for emergencies."

Lochiel Reeve Ronald MacDonell boasted, "our response service which serves several fire departments in Glengarry is getting better and better."

He recommended that Lalonde, who runs the answering service, should be asked to a meeting of the OPP, school boards, county officials, and Ministry of Health officials meeting in Cornwall June 27, to discuss county-wide emergency dispatch plans.

County Warden Claude Cousineau said he would like to get local input to the meeting on central dispatching so that "we might come up with a system which might be less costly."

Joint Emergency Preparedness Program (JEPP) funding of $3,150 has been provided for the counties to design a single number telephone system for central dispatching of fire services in Stormont, Dundas and Glengarry.

Another $22,500 has been provided by JEPP for the United Counties to develop a numbering system for property and road identification.

Cousineau said that "some sort of central dispatch and answering service is needed because there are a lot of firemen who don't want to answer the phone because of the threat of lawsuits from the public."

He added he knew of two lawsuits in Ontario over answering emergency phones by firemen.

Whitteker said that "at one of our county meetings right here last year over central dispatching many of our fire chiefs said they didn't like central dispatching by people far away who don't know local areas."

According to Clerk R. J. Lapointe, a decision on central dispatching must be made by October to receive further funding.

Couple arrested for area robberies

After failing to appear at an earlier court date, a couple accused in connection with a rash of local break-ins faced six charges in Alexandria Provincial Court on Thursday.

The warrents that had been issued for their arrest for not appearing in court on April 19 were rescinded, although each of the couple is still faced with a charge of failing to appear. And a preliminary hearing relating to the remaining five charges has been scheduled for Oct. 11.

Lancaster OPP charged Pauline Leduc and Gilles Dandurand on break and entry offences occuring between the dates of March 20 and Nov. 24. Residences in Charlottenburgh and Lancaster townships were broken into and belongings stolen.

The couple hail from Quebec, with 28-year-old Leduc from Valleyfield and Dandurand from Grande Ile.

The search for the couple started more than a month and a half ago, when OPP in Lancaster, Maxville and Hawkesbury were on the lookout for a vehicle and passengers fitting the discription of those believed at the time to be involved in as many as 35 home robberies.

Then on March 23, a Lancaster OPP officer noticed the vehicle and pulled it over. Suspects Leduc and Dandurand were charged with breaking and entering with intent to commit an indictable offence.

Six days later, they appeared in court and were placed in custody, although subsequently released after questioning relating to other incidents.

The robberies under investigation throughout the county all occured during the day while home owners were at work or away from home. Almost exclusively, entry was gained by forcing or breaking doors and electronic equipment, jewelery and cash were stolen.

Harris was best choice for rural Ontario

If nothing else, the dying voice of rural Ontario should be given a volume boost in the Ontario Legislature with the election of Mike Harris as leader of the province's Progressive Conservatives.

The MPP from Nipissing has throughout the PC leadership campaign demonstrated his sensitivity toward rural Ontario, and his desire to see the regions receive a better share of the wealth afforded southern Ontario.

This is especially true of eastern and northern Ontario, regions which have complained about the growing disparity between the wealthier areas of the province and those more depressed. Harris, in fact, in making his victory speech Saturday, said Ontarians can expect a leader "that understands that different regions have different needs and different priorities. And they can expect that we will consult and share the priority-setting with the rural areas as well."

Those are only words. But they're also the first heard in a long time from any provincial leader who knows from a personal level about regional disparity. There has been a tendency in Ontario for all parties to pick urban representatives from southern Ontario — Larry Grossman, David Peterson and Bob Rae to name a few. Frank Miller came from the Muskokas but his handlers forced him into an unfamiliar, and ultimately disastrous, role. Peterson has garnered widespread support in all regions but he has not shown he can debate rural matters effectively without a cabinet minister close by. He has been vague when pressed about the effect on rural areas that initiatives have had, like Sunday shopping, farmland wastage in Southern Ontario in favor of high-density housing, the removal of the Lord's Prayer from public school classrooms, changes to the assessment act, and environmental reforms.

Still, Mike Harris and his party have a long way to go before they become the object of the majority of Ontarians' support. He has yet to demonstrate his leadership abilities and his party has yet to capture the imagination of the public with new policies and alternatives to the Peterson government. Indeed, if even these goals are met, is there any leader who can beat David Peterson? Many taxpayers are looking at the province's balanced budgets as proof the Liberals are running a tight and efficient ship. Harris, despite the recent publicity of the Conservative campaign, is still an unknown to the majority of Ontarians. And his rural ties could prove undesireable with the voters of the golden horseshoe.

There's no doubt about it. Mike Harris and his Conservatives have their work cut out for them, especially if a provincial election is called for the fall. But rural Ontarians including those in eastern Ontario, should expect to watch closely a politician who can personally and professionally relate to the special pressures they face.

It was a quacking great local fundraiser

Three "quacks" for the organizers and volunteers involved in the Great Glengarry Duck Race, a fun and amusing fundraiser which has raised the local Heart and Stroke Foundation of Ontario more than $18,000.

There was clearly much behind-the-scenes work — from the necessary environmental clearances from all the government agencies involved to the co-ordinating of the intricate series of details relating to the pre-race activities. Then there was the final clean-up of the ducks and litter along the river — all done with an efficiency that belied the fact that this was a first-time fundraiser for the foundation.

Rubber duck races are becoming an increasingly popular way of raising money for such causes across the province. It's good to see that Glengarrians donated as much to this worthy cause as other areas which have run similar duck races.

A word of advice for next year, however: Many people who gave donations to the Heart and Stroke Foundation during February, Heart Month, were dismayed to discover they were again being asked to donate. Perhaps county fundraisers of all stripe could be better co-ordinated. Other causes including the Glengarry Sports Hall of Fame, Maxville Manor and the Glengarry swimming pool committee will also be looking for money — there's only so much to go around.

This way, everybody's cause could enjoy the same "quacking" great popularity and success as the Heart and Stroke foundation.

Our letters policy

The Glengarry News welcomes letters to the editor.

Our readers are invited to express their opinions on just about any subject and we feel a lively letters column helps make a more interesting community newspaper.

All letters must be signed.

We reserve the right to edit letters for spelling, grammar, accuracy and good taste. Letters may be rejected if they are found to be libelous or in poor taste.

A telephone number should accompany the letter in order to confirm the identity of the author.

The Glengarry News

Kevin E. Macdonald
President

Joe Banks
Publisher

Michael O'Dwyer
Editor

Lindsay Cameron
Advertising Manager

Published Wednesdays by *The Glengarry News Limited* at 3 Main St. S., Alexandria, Ontario K0C 1A0. Address all correspondence to Post Office Box 10, Alexandria, Ontario K0C 1A0.

Telephone (613) 525-2020, 525-3271 or 347-7586
Second Class Mail Registration Number 1302

Subscription Rates: $20 per year within 40 miles of Alexandria; $24 per year in Canada beyond the 40 miles and in centres with door-to-door postal delivery; $70 per year outside Canada.

Single Copy 50 cents

Member of the Audit Bureau of Circulation, the Canadian Community Newspapers Association, the Ontario Community Newspapers Association, the Ontario Press Council and the Glengarry News Press Council.

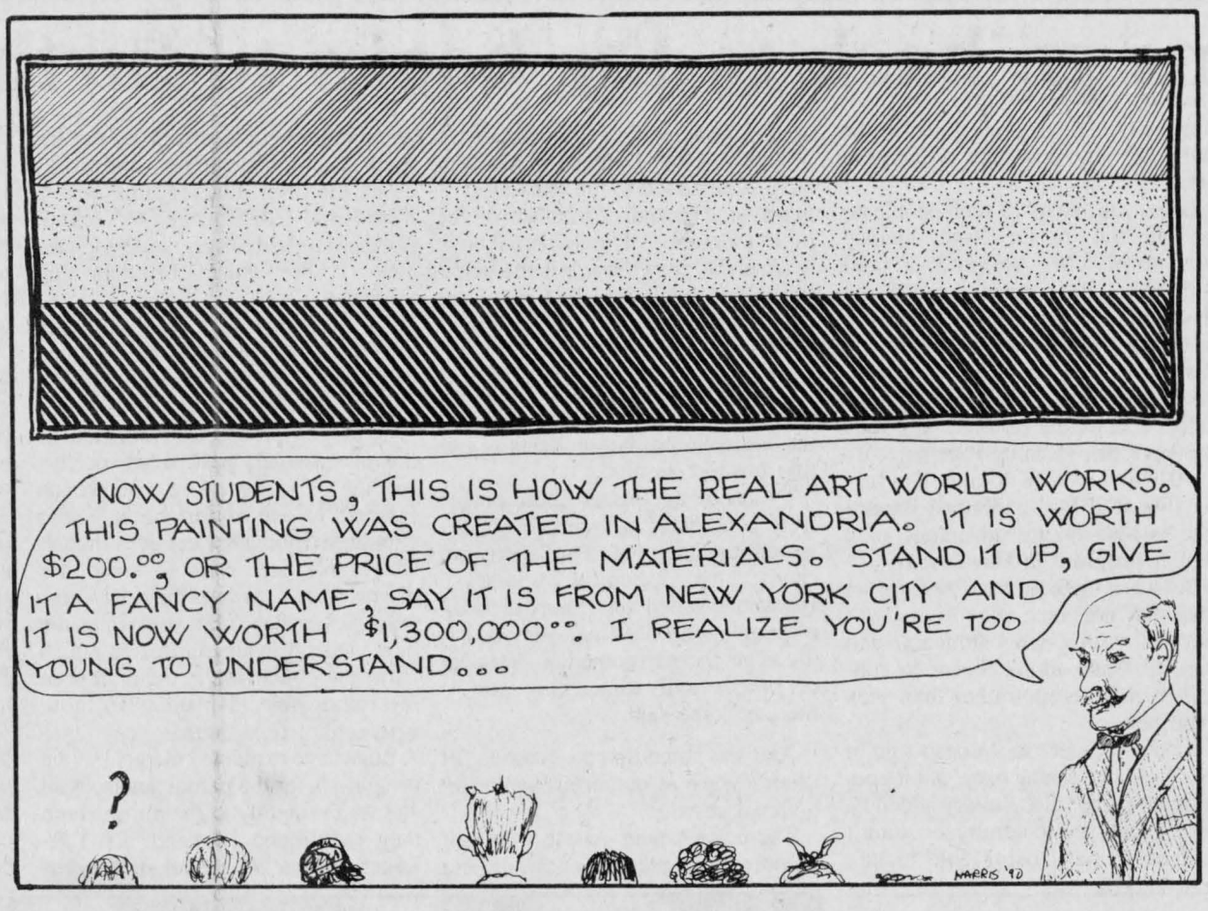

Plumbing the depths of human nature

After Thoughts

Joe Banks



I suppose it's stereotypical of us ruralites to expect cities to have the market share on the extremes of human nature. They're on the places, we like to believe, where a murder happens just around the corner from the food bank, where the bone marrow donor is mugged on his way home from the hospital.

While the view does have its roots in a modicum of reality, I learned firsthand last week just how distorted and unpredictable human nature really is — anywhere and at any time.

We were just returning from a wet and windy morning of fishing on a relatively remote lake when my brother-in-law, spotting his truck at the boat launch, yelled from the back of the boat: "Oh great, we've got a flat."

Under ordinary circumstances, that wouldn't cause great angst. But we both knew his truck carried no spare. To make matters worse, he'd left his tire iron at home. But while we were gawking in disbelief at this incredible stroke of misfortune (there were no phone lines to the lake and the nearest town was at least 15 kilometres away) we suddenly realized the front tire was hissing out its last few gasps of air too. Hmmm. This fishing trip was looking very unlucky so far.

After some time of shaking our heads over the horrid coincidence of two flats, Jeff discovered a note attached to the windshield wiper. It led off by labelling us as two, not very pleasant parts of the mammal anatomy. Then they announced that they, the authors, had driven all the way from Toronto only to discover this truck parked in the middle of the boat launch, and that because of this, they couldn't fish. They ended the note by repeating the earlier slur, as if to appropriately grind the insult in for effect. At least the tire mystery was solved.

I won't attempt a defence, but suffice it to say that a determined angler would've got his boat around the truck and into the water. Or he could have simply honked his horn to alert us on this small and sparsely-populated lake. But instead of concentrating on sport, the note writer concentrated on the darker side of his personality — his need to kick the other guy somewhere where it hurts.

While attempting to locate some people on the lake, we came across some contracted carpenters working away on a cottage. The fellows were sympathetic and offered us a ride into town, but there existed the ticklish problem hitchhiking back with a pump. A tow truck or buying two inflated tires and rims would be grossly expensive.

Luckily, they had a compressor on site to run some of the tools. One of the fellows offered to drive to a friend's house — about a 45-minute haul — to get a valve chuck to get the air into the tire. He transported the compressor to our truck, filled the tires, and even asked if we wanted them topped up back at his work site.

These fellows were princes. They helped a couple of stranded out-of-area tourists and in the process wouldn't take a dime to compensate them for lost time on the job site. "Just return the favor to somebody else sometime," said Steve, the fellow who fetched the chuck for us.

It was one of those puzzling days.

Our view of human nature fell to a new low, then vaulted back up to equally new heights. We were victims, then grateful beneficiaries, on a small, out-of-the-way lake — all in the span of a few hours.

There was a lesson there somewhere, mostly that we'd make darn sure the launch was clear no matter how quiet or remote the lake! But more than that, maybe we'd learned a little bit more about other people, maybe even about ourselves.

And that's a lesson worth learning anywhere, anytime.

Turn off TV, get a handle on reality

Pen Thoughts

Michael O'Dwyer



Is there any hope of salvaging what little is left of Canada with the current political state of affairs?

It doesn't take more than a moment's reflection to realize the nation is hurtling toward destruction with little to break the fall.

Commentators in Washington are smacking their lips and drooling over the prospect of total political upheaval in Canada. Several analysts have already chopped the nation into hypothetical states to allow for easy annexation. And are they really so far off the wall? We really don't portray a very stable picture in the eyes of the world.

Nor can Canada be very well respected after having sold and squandered our valuable natural resources. Our government has not taken a stand on a pollution crisis which is killing our wildlife and forcing hundreds of fishermen out of work. And at the same time we allow foreign interests to run amok all over us.

Interest rates are soaring. Taxes have reached new peaks. And through some strange law of economics, spending on social, education, and job creation programs has been sliced to a trickle.

It's no wonder thousands of Canadians are starting to look enviously southward, less and less concerned what happens to this country. The insanity in Canadian politics has almost reached the point of no return, when average citizens can see no light at the end of the tunnel, when every issue appears a crisis of mismanagement, and when there is no hope for a safe return to pride and prosperity.

But this is just bitching. We do a lot of it in this country.

"Ve grow too soon olt unt too late scharmt," my mother used to remind me often. And lest we cut off our noses to spite our faces over some off-centre politics, we should remember why most of us have made this our home since infancy, why many have flocked to Canada as a sanctuary from far greater evils.

Maybe we're all looking too hard for the formula that will keep us happy ever after. One of the greatest virtues of Canada is that there is plenty of room for us to disagree — literally. Canada still has a population density of about eight people per square mile. If we don't all get along, we don't have to.

And most of those square miles have remained almost as pristine as God left them.

Opening my cottage in the Kawarthas last weekend reminded me a lot of what I had forgotten over the winter. One and a half hours from Metro Toronto, what I consider a hell hole of 16-lane highways, air and water pollution, and an overabundance of people, is a natural wilderness where the water is drinkable and the loons cry, content in their solitude.

The same natural state can be found around most corners in Glengarry. And we have a far higher standard of living than most countries so we can sometimes enjoy it as it should be — in leisure with a fishing pole between our toes.

The major issues in Canadian media have been blown out of proportion because there is little else for national news agencies to report. Our country is essentially a quiet friendly place with a few nagging problems.

It's one thing to be concerned about our major issues, but to let them compromise our unity and peace of mind would be shortsighted and potentially devastating.

Evening hoped to start support group

That's Life

Lesley Cadham

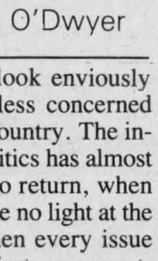

I guess a few people were wondering whether I'd forgotten about them.

The answer is no.

A couple of months back, I asked you to write to me if you were interested in forming a sort of self-help parents' support group. Well, you wrote and you called and I've no doubt the need is there.

So I invited our good friend Dr. David Kaufman to help launch the prospective group by delivering to us one of his witty, entertaining and informative addresses on parenting. He agreed to do it.

And Glengarry District High School was kind enough to provide the locale for Dr. Kaufman's session and the head of the school committee, Mrs. John Edgar, gave us the final go-ahead.

And all after only 17 phone calls to clear up a glitch in the plans.

The address will take place in the high school cafeteria on Tuesday, May 29 at 7:30 p.m.

Everyone is welcome to attend.

At the same time, we'll tell you a bit about the parents' support group and invite you to join. The place and time of the first meeting will also be announced.

A thoughtful reader called to suggest that people be told that the group is also open to parents who have already endured and conquered problems in bringing up their teenagers. These people could lend their insight to others who cannot see the light at the end of the tunnel.

(Continued on page 5)

Tattoo '90 a warm-up for the Highland Games

In the Glens

Angus McDonell



This writer is grateful for the feedback to his 'In the Glens' column via casual conversation and the mail. Last week, for instance, *The News* readers wrote from Chino, Ca. and Toronto.

A native son of the Greenfield area, Corbet MacDonald, Toronto, who has attended Glengarry Highland Games since day one, with his wife Edna attended the Pipers and Pipe Band Society of Ontario Tattoo 90 held recently in Exhibition Place Coliseum. "Corby," as he is popularly known, mailed a program of the Tattoo that had a similar format to our Games edition, although smaller, but colorful and informative.

Page one identifies the executive members staging the Tattoo. Right there in the centre is a familiar name to Glengarry Highland Games veterans. None other than Norman S. MacKenzie, Tattoo Producer and Director. Who among Highland Games veterans can ever forget that distinguished six foot plus kilted highlander twirling the mace, and always winning, in our Games' drum major competitions.

There were 10 pipe bands in attendance about on a par with our pre Games Friday night Tattoo. Among the bands were annual competitors in Maxville; 78th Fraser Highlanders; Clan MacFarlane and Toronto Scottish to mention a few in passing.

There were seven military bands with the Governor General's Foot Guards and the Bermuda Regiment leading the way. For variety yet maintaining tradition there were the Glenfiddich Highland Dancers and the Toronto Branch Royal Scottish Country Dancers.

The first program number of Tattoo 90 in Toronto was slightly different to our Highland Games Friday night Tattoo. The opening was by fanfare trumpets of the Governor General's Foot Guards and the Royal Regiment of Canada military bands. In Maxville the curtain raiser is by Drum Major J. T. MacKenzie heading about 12 pipe bands in massed band formation on the infield.

The massed bands at Tattoo 90 followed the military bands opening and from that point to intermission the program was varied but similar to Glengarry.

The Pipes and Drums combined with massed Military Bands opened the second part of the program with selections of "Something Old and Something New." They were joined by the Highland Dancers in "Something Special."

Featuring the closing half of the program was the 78th Fraser Highlanders presenting the 78th Fraser Color Guard and Drill team.

The program was dedicated to the memory of the late Drum Major George Forgan, president from 1975 to 1990. I am pleased with the opportunity to correct a cardinal sin I committed while reporting the death of George Forgan in this column last March. I used the term Pipe Major instead of Drum Major. Now all is well that ends well.

While browsing through this bright, interesting program I noted that in listing the Pipes and Drums the Scott and McCormick Pipe Band of Oshawa led the way and in the dim photo the kilt dress appears to resemble Glengarry's long gone historic 59th Regiment pipe band.

The co-sponsor of the Oshawa pipe band is none other than Paul McCormick, son of Lee McCormick formerly of McCormick Road, Alexandria, and his wife the former Andrea Whyte of Lancaster. They reside in Toronto.

In 1987 the Oshawa law firm of James Scott (a Pipe Major) and Paul McCormick decided to reorganize the disbanded Oshawa Pipe Band; the first Pipe Band in the world to be sponsored by a law firm. Welcome to the Glengarry Highland Games, Pipe Major James A. Scott, Paul McCormick and your pipe band.

Letters

Meech Lake should be taken to referendum

To the editor:

In response to ''Pen Thoughts'' of May 9, in reality Premier Clyde Wells of Newfoundland and Labrador (not P.E.I.) has made a decision of which he can be proud. He is quite willing to take his decision to the people by a referendum. Premier Filman, Manitoba, is also willing but I do have my doubts about our other premiers.

I wonder if Prime Minister Mulroney would be willing to take his decision to fire Members of Parliament Alex Kindy, David Kilgour and the late Dan McKenzie to the people. They were elected to represent the views of their particular constituencies.

A friend of mine, Tom Long, Smiths Falls, said that he certainly did not wish to see communism running amok in our great country. Back in 1982 and republished in 1989 in the *Glengarry News* as well as other papers a lady from Maxville set out the step by step method used to establish communism in a country as set out and published in the *Standard Freeholder* in 1930. If you can recall her article, ''the way to a commie revolution'' and if you ponder the Canadian scenario as it is as we begin 1990 it will definitely set you thinking. In Volume 2 — Number 1 of the Canadian Digest published most recently we can read the philosophy of Leninism — It states, ''In summary it is the doctrine of the seizure and maintenance of power by a communist elite, whose actions are unrestricted by any law, constitutional moral or spiritual.'' In other words ''the end justifies the means.'' Is that why (*Citizen* columnist) Marjorie Nichols and others are searching for a new set of rules for signing Meech Lake or is that why Premier Clyde Wells wants not only a provincial referendum but also a national one. In order to restore the pulse and heartthrob of our country by Abraham Lincoln's traditional simpley philosophy of freedom — the rule of the people by the people for the people.

kThis is a simple philosophy of democracy over which two World Wars have been fought when a dictator tried to usurp a peoples' simple freedom.

As for Diefenbaker, he made a technical error. Maybe in hindsight he should have called a referendum.

According to many learned people, the Meech Lake Accord is a flawed document — to name a few — William Chahley, Rothesay, New Brunswick — E. L. R. Williamson, Consulting Economist, Ottawa, Marjorie Bowker, former judge, Alberta (who was on CBC-Radio May 14, 1990), Julius Grey, McGill law professor, Tom Berger, former B.C. supreme court justice.

The notion that Confederation would end if Meech Lake is not passed reminds me of a certain day when I was in public school. At that time the world was supposed to end. It did not! I'm sure if Quebec decides to leave, the rest of Canada is strong enough to stay together. Maybe the ''double standard'' as referred to in the *Review*, May 9, 1990 will end though.

A line in a hymn reads ''The work of the world is all suspended, As the King comes through the gate.'' If our King came through the gate now, would he be impressed with the Canada that exists today?

Yours truly,
(Mrs.) A. McCaskill,
Dalkeith

Government turns blind eye to P.O. plight

To the editor:

Members of the Canadian Postmasters and Assistants Association (CPAA) are the people who staff Canada's Federal rural post offices. Over 83 per cent of our members are women.

We are proud to say we have provided over eight decades of uninterrupted service in rural Canada, ever since the Canadian Postmasters and Assistants Association was organized in 1902. In 1968 CPAA was certified by the public Service Staff Relation Board as the bargaining agent for its members, and we continue to put service to customers and communities as our number one priority.

Despite this dedication, Federal rural Post offices are in grave danger. As you know in 1986, this Government approved the plan to close, or privatize Canada's 5,221 federal rural post offices by 1996. Already 601 have been closed or privatized despite massive opposition from individual Canadians (who have signed protest cards and petitions by the hundreds of thousands), groups and organizations like the Canadian Municipalities Association, and (to date) six provincial governments. It appears our elected officials (MPs) are turning a deaf ear to the wishes of rural Canadians and to their democratic rights. One example when 240,000 protest petitions were presented to Prime Minister Mulroney's office. The presenters were told to stick them in their left ear.

CPAA will not stand idle while this Government's plan to close or privatize our Federally operated Post Offices continues. Our membership never has or never will accept any reduction in service to rural Canadians.

We view the expansion program as the second stage of the initial closure plan. Seeking additional private outlets in a community where a Federally operated Post Office now exists, in our opinion is solely for the purpose to undermine, and eventually reduce the validity of the Corporate Outlet.

If Canada Post is sincere and opening more outlets just to complement existing service, why then, are they closing their own federally operated outlets in Rural Canada?

The privatized system — to say the least — is unfair not only to the retail operators but to their communities which suffer when the operator gets a bad deal — operator quits — community loses identity.

As Postmasters and Assistants of course we have a vested interest in saving Federal rural post offices. We strongly believe rural Canada is best served by Federal Post offices, where the system has served well for many decades and has proven to be secure and reliable and where rural employment opportunities are scarce.

Federally operated rural post offices are essential to rural life, and at its centre are 8,000 CPAA employees who want to keep it that way.

E. L. Blois,
National President, CPAA
Ottawa

Outstanding volunteer thanks award nominators

To the editor:

This evening (May 7, 1990) I go to Ottawa to pick up my volunteer award, which came about through being nominated by someone in the Glengarry Historical Society and it was only a couple of weeks ago that I became aware of this fact when I received an announcement from the Ministry of Citizenship and Culture that I was to be given this award.

This award announcement came as an unexpected and total surprise.

To the person, and the Glengarry Historical Society who nominated me, I wish to express my sincere thanks and appreciation. Also my sincere thanks goes to my father, Arlington Fraser, who puts up with my cluttered efforts, likewise, last but by no means least, my sincere thanks and appreciation to Rhoda Ross of Curry Hill for her support, moral and otherwise as well as being a good shoulder to lean on.

Also goes a sincere thanks and appreciation to the interested individuals who purchased a copy of my various works, which does much to help pay the bills and keep my enthusiasm high.

To one and all, each in their own way, thank you for making this award possible.

Yours truly,
Alex W. Fraser, U.E.,
Lancaster

RESPONSIBLE OWNERS STORE FIREARMS SAFELY
...and take time to teach safety to others
ONTARIO FEDERATION OF ANGLERS AND HUNTERS

Group may be launched

(Continued from page 4)

And there has to be a light out there. The aim of the group, which may not be able to solve all your difficulties, is to try to make the hardships a little easier to bear: People sharing their thoughts and experiences with other people; that sort of thing.

Hope to see you there.

* * *

Well, she did it.

She shovelled her way through the mire and took a tiny step for Lochiel Township residents.

Perhaps the results (at least for the moment) weren't as great as she'd hoped for, but for Joanne Marriott persistence finally paid off when township council donated $100 toward educating the people about the reduction and recycling of waste.

Marriott plans to set up, with the help of fellow recyclers, displays in public buildings in the area.

Marriott accepted council's invitation to the May meeting, secure in the knowledge that council was at least taking some steps toward finding out whether other people and municipalities are interested in some sort of a joint waste recycling program.

The meeting was to have been held last night in Alexandria, and, hosted by Lochiel Township council, and was supposed to have been attended by officials from the Ministry of the Environment and Glengarry municipalities.

What comes of it remains to be seen.

I felt that Marriott's determination deserved mention. Who says one person can't make a difference?

Atlantic Hotel
The Station, Alexandria

Friday, May 18 and Saturday, May 19
CLASSIC COUNTRY

Coming:
Friday, May 24 and Saturday, May 25
McMartin Fiddle

Watch Your
FAVORITE SPORT
on our 53'' TV

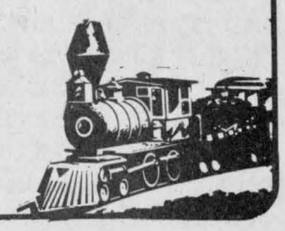

WE'RE BACK

AT OUR
FORMER LOCATION
AT
29 Main St. S.
Our Summer Stock
Is Arriving Daily
Come In Today
And See Us
For Fine Apparel
525-1554
20-1c



Barbara's

Please give
CANCER CAN BE BEATEN
CANADIAN CANCER SOCIETY
SOCIÉTÉ CANADIENNE DU CANCER

PIERRE BRUNET
GARDEN CENTER
RR1 McCormick Rd.
(Front of Golf Course)
OPEN: 7 days a week



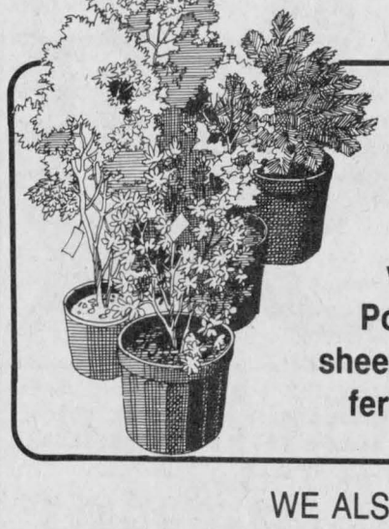

Flats of flowers, vegetables, a large assortment of perennial flowers
Hanging Baskets, Geraniums,
Barrels for flower pots,
white stones, peat moss
Potting soil, top soil,
sheep manure, cow manure,
fertilizer, lawn feed



WE ALSO CARRY

Basket arrangements, shrubs of all kinds, flowering trees, evergreens, rose bushes, blue spruce, etc...

SPECIALS
BAGS OF BLACK EARTH, 30 L, $1.99
BAGS OF PINE BARK, 90 L, $6.99
SPECIALS ON SHRUBS
BIRCH TREES, 10 to 15 ft.



FREE DELIVERY
OVER $10 WITHIN TOWN LIMITS

FOR MORE INFORMATION CALL
PIERRE BRUNET at 525-3976

SATURDAY, JUNE 30th
CANADA DAY
CELEBRATIONS
BOOTHS
Alexandria Island Park

Anyone *(clubs, organizations, groups or individuals)*, wishing to rent a booth, please contact

Ray Lefebvre
Before June 16, 1990
Phone at 525-3227
Alexandria Lions Club
20-

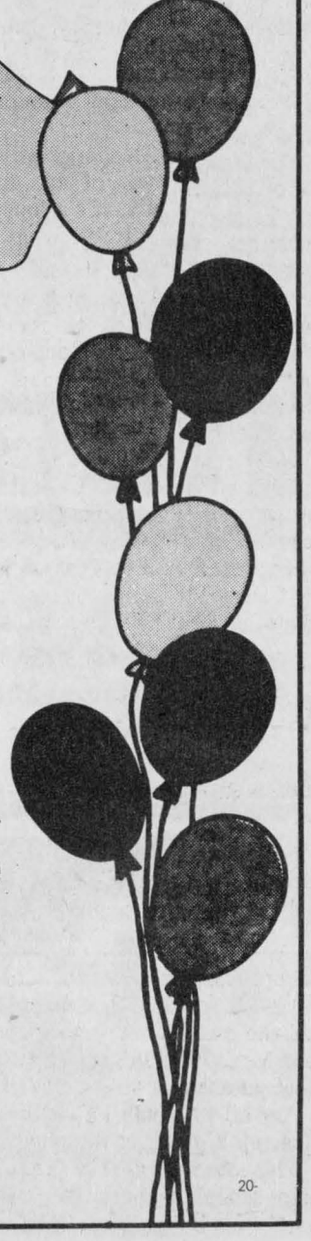



Here's to mom

Residents of Alexandria's community nursing home celebrated Mother's Day with its annual celebration on May 11. Long-time resident Florida Thauvette, 97, was honored as mother of the year.

Staff photo — Anne Kukhta

RRCA to examine Glengarry beaches

The Raisin Region Conservation Authority has received funding to look at surface water quality in the vicinity of shoreline beaches along the St. Lawrence River.

The study will examine 10 beaches, and is anticipated to take two years to complete. It is funded by the Ministry of the Environment through the Rural Beaches Program, and for the first year, $52,000 has been approved.

The areas selected for the study are Charlottenburgh, Lancaster, Glengarry and Alexandria parks, Crysler Park, Nairne Island, Farran, Woodlands, Mille Roches and Lakeview Heights.

A technical steering committee composed of representatives from the Ministry of the Environment, the Ministry of Natural Resources, the Ministry of Agriculture and Food, the Eastern Ontario Health Unit, the St. Lawrence Park Commission, the St. Lawrence Remedial Action Plan committee and the Raisin Region Conservation Authority will direct the study.

The objectives of the first year of the Beaches Study will be to establish a data base from which remediations regarding water quality may be developed. To accomplish this, a water sampling program will be set up to assist in the identification of specific sources of contamination. A thorough review of existing information on beach closures, previous water sampling, land use activities and other related information will also be undertaken in the first year.

It is anticipated that in the second year, an intensive investigation will further define and inventory the contaminant source areas identified in the first year of the Beaches Study. The development of a remedial action plan for identified pollution sources will be developed as well as an information and education program to improve public awareness of bacterial pollution delivery.

Glengarrians receive Ontario honors

Some 35 people from the Glengarry-Stormont area — including several from local historical societies — received volunteeer service awards from the Province of Ontario in Ottawa on May 7.

The Ontario government presented a lapel pin and certificate (both of which designated the number of years of service) to approximately 227 volunteers as part of the 1990 Volunteer Service Awards. This ceremony covered the area roughly from Perth, Ottawa Carleton, Casselman, L'Orignal, Alexandria, Cornwall.

These awards were given for 5, 10 and 15 years of service to volunteerism.

The awards were presented by the two ministers concerned; the Hon. Bob Wong, Minister of Citizenship; Hon. Christine E. Hart, Minister of Culture and Communication, along with a few Ottawa MPPs.

As the official program stated "In many cases, volunteers are responsible for identifying the need for a service and for bringing people together to spearhead a project. Such endeavors take a great deal of preparation and commitment and are only made possible by the efforts of dedicated volunteers. These awards offer a rare perspective on the importance of volunteers to the well being of each and every one of us."

Out of the approximately 227 volunteer recipients listed in the official program, at least 35 individuals were from the Glengarry-Stormont County area, representing at least seven local groups/organizations. To name a few; from the Stormont, Dundas and Glengarry Historical Society, Cornwall and Gerald Grady, James Brownell, Stuart W. Libbey, each for five years service; from the Glengarry Historical Society, Alexandria, were Mrs. Joan Johnson, Alex. W. Fraser, each for fifteen years of service; Dr. Royce MacGillivray, 10 years of service; Dr. Rev. Donald N. MacMillan, James R. Steel, Barbara Sutrees, each for five years of service.

About 500 people participated. The award ceremony was followed by a reception.



A way with crayons

The Alexandria VONs were pretty impressed with Tammy Kinsman's drawing of what the VON do — they chose it out of 26 entries from Maxville Public School in a poster contest to promote the VON during national nurses week. Pictured, VON staff superintendent Marilyn Pace presents a gift to the Grade 5 student while, from left, principal Bill MacMillan, Tammy's teacher Joan McKay and VON team leader Sylvia MacMillan watch.

Staff photo — Anne Kukhta

New chairman to housing authority

Louis Belisle of Wendover has been appointed chairman of the Prescott and Russell Housing Authority.

Mr. Belisle has served on the five-member authority since February, 1990. The authority manages Ontario Housing Corporation's 311 assisted housing units in Hawkesbury, Vankleek Hill, Rockland and Russell.

The Prescott and Russell Housing Authority provides accommodation for all types of households.

Deloitte & Touche

CHARTERED ACCOUNTANTS / MANAGEMENT CONSULTANTS

Vincent Patenaude, C.A. — Réal Couture, C.A.
Jean-Luc Poulin, C.A. — Jacques Courville, C.G.A.
Gilles Gratton, C.A. — Gary Hoffman, C.A.
Jean-Pierre Lalonde, C.A. — Lyne Sabourin, C.A.
Marc Joly, C.A.

HAWKESBURY CENTRE
250 Main Street East, Suite 210
Hawkesbury, Ontario
632-4178
20-1c

hth DRY CHLORINE
UNBEATABLE BUCKET BONUS
Get a FREE ICE BUCKET when you purchase one 45.4 kg., one 40.0 kg. or one 34.1 kg. drum or two 20.4 kg. pails of HTH® Dry Chlorine.
While Supplies Last.
hth DRY CHLORINE
Canada's Clear Choice
($14.95 suggested retail value)
ROY'S L.B.R. LTD.
410—7th St. W., Cornwall 933-0411
20-1c

Granite - Marble
Mosaic - Bronze
MONUMENTS
BRUNET
MEMORIALS
Gerard Bourré
Representative
Lochiel St. West
Alexandria
525-2511
14-13c

Don't drink and drive—arrive alive!

RICHARD LEBRUN
Licensed Bodyman
Richard with 15 years experience in his trade specializes in frame repairs on unibody vehicles.
GM PARTS
The expert choice.
Roy's PONTIAC BUICK Cadillac GMC Trucks
Green Valley
525-2300

world entertainment
NEW KIDS ON THE BLOCK
In Concert
SUNDAY, AUGUST 5th, 7:30 p.m.
Lansdowne Park, Ottawa
From 49.99* per person Now until May 22 only
GLOBUS PACKAGE INCLUDES
• Deluxe Motorcoach
• Round Trip Transportation
• Dinner
• Concert Admission
• Alexandria Departure at 3 p.m.
• Tour Escort
To Reserve Your Globus Call: Admission
1-800-361-4595 TICKET RUNNER
*Transportation and admission only
20-1p

"I lost 110 lbs. and kept it off with Nutri/System. Now my husband is seeing a new woman. Me."
OFFER ENDS SOON CALL NOW
"I feel I'm a much happier, healthier, more caring person — my husband agrees and I'm going to stay this way forever.
I couldn't have done it without Nutri/System. They helped me discover my problem — when I was bored, I would eat. Once I learned that, it wasn't a problem anymore. I was able to lose weight and keep it off for 6 months.
Now the romance is back in my marriage. My husband and I just renewed our vows. It's like being a newlywed again."
Nancy C. Mecozzi
Our Comprehensive Weight Loss Program Will Help Over ONE MILLION Clients This Year! It Includes:
• SAFE, easy and permanent weight loss
• Professional supervision
• No calorie counting
• No gimmicks
OVER 1,600 CENTRES WORLDWIDE
nutri/system weight loss centres
LOSE 20 LBS. FREE*
CALL TODAY FOR A FREE NO OBILIGATION CONSULTATION
632-5946 Hawkesbury 521 Main St.
933-3438 Cornwall 104 Second St. W.
*Minimum 30 lb. program to qualify. Special offer does not include cost of exclusive Nutri/System food. New clients only. Offer expires May 19, 1990.

GST INFO 1-800-267-6620
Government of Canada Gouvernement du Canada
Monday through Friday, between 9 am and 5 pm
Device for the hearing impaired: 1-800-267-6650



SCOUTING BOUT

Scouts discover travois race is everything it's cracked up to be

It all boiled down to an egg for about 1,250 Scouts, Cubs and Venturers this weekend.

Every year, Scouts from Stormont, Glengarry, New York, Boston, Pennsylvania and Montreal converge for an annual meeting. This year, they set up tents on the 300 acre Apple Hill Scout Reserve, turning the normally placid site into what looked like a MASH movie set.

After two days of roughing it, the scouts faced the ultimate test of dexterity; a travois/flag/stretcher race.

Starting with raw eggs coddled in mitts, packaged in jars or taped to their bodies, Scouts flocked to an open field for the multiple-stage race. At a signal from a Scout leader masquerading as referee, they converted a number of different-lengthed sticks into a travois, which is a crude A-frame sled.

With one of their members holding the protected egg and mounted on the sled, his teammates drag the travois the length of the field. When they reached the end, they dismantled the sled, turning the sticks into a flag that must stand independently for 10 seconds.

When a timing official gave the go-ahead, each flag was rearranged into its travois state and pulled by its assemblers back to the start.

Once there, a transfomation was again effected, this time the travois becoming a stretcher.

The egg bearer — now sporting a sling around one of his arms and a theatrically pained expression — reclined on each stretcher and was chauffered another stretch of field before the travois was again reassembled.

Then, for the final leg of the race, the travois and its occupant were dragged across a muddy trail to the finish line where an official waited to check that the egg was intact — by breaking it over a Scout's head!





Top left: Scouts race to be the first to assembe a travois from a multitude of poles. Right: The team drags a travois through mud toward the finish line. Bottom: And the egg is... intact!

Staff photos — Anne Kukhta

Coiffure au Masculin Hairstyling

Thurs. 9 to 5, Fri. 9 to 8, Sat. 7:30 to 1:00
48 Jean St., Alexandria
By Appointment Only!
525-5132
HOURS: Mon., Tues., Thurs. 8 to 5;
Closed Wed.; Fri. 8 to 8; Sat. 7:30 to 1 p.m.



Lynne Vaillancourt, prop.

KATHY'S
Custom Framing & Gallery
• Museum Framing
• Limited Edition Prints by
•Snyder •Bateman •Lester •Trish Romance •Daly and many more
Also Poster Prints Available
DROP IN AND SEE US AT
113 Military Rd. (Main St.) Lancaster 347-7257
Professional Picture Framers Association — Serving the art and framing industry



Comfortable, long-wearing, high-density foam.
Mousse compacte, confortable et durable.
Fully-adjustable uppers for narrow to wide fittings.
Tiges réglables pour pieds étroits, moyens ou larges.
Easy-care leather uppers.
Tiges en cuir facile d'entretien.
Durable nylon buckles.
Boucles de nylon durable.
Grip-perforated arch support and toe for improved air flow.
Glissoir de support d'arche et bout perforés pour une meilleure aération.
Light, flexible, moulded-polyurethane outsole for long-wearing comfort.
Semelle de polyuréthanne moulé, légère, souple, confortable et durable.

The Bootique
SHOE STORE
"Glengarry's dance shoe centre"
25 MAIN ST. S. ALEXANDRIA 525-2934

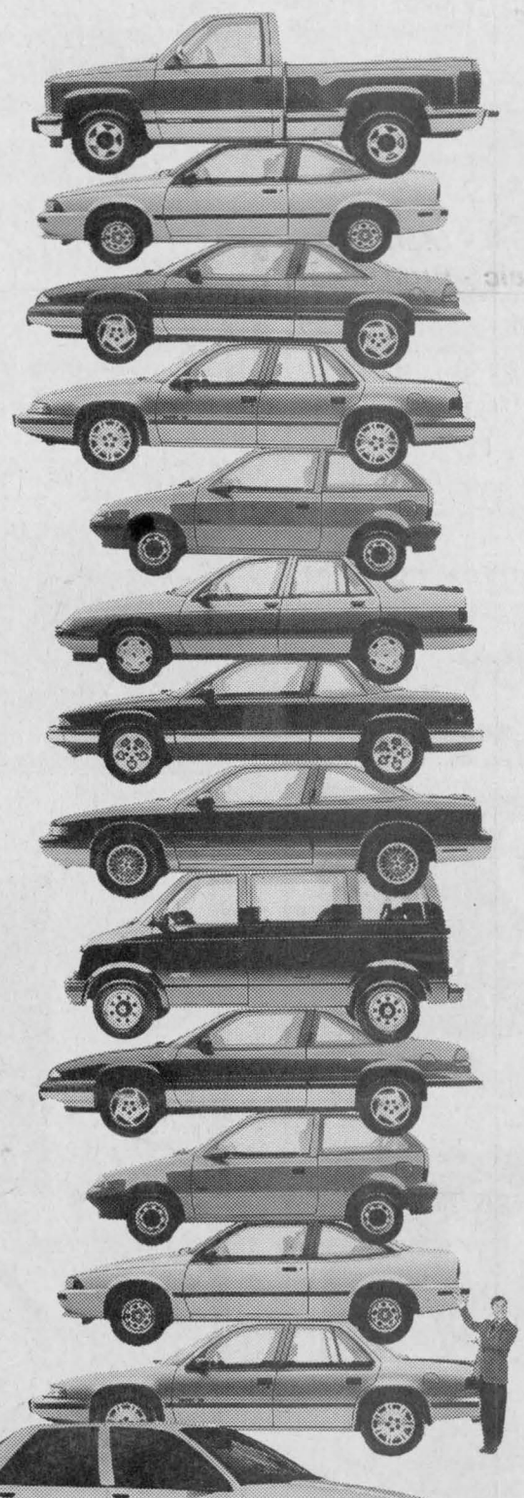

NOBODY STACKS UP TO GM. CHEVY CORSICA LT AND PONTIAC TEMPEST WITH V6 POWER

UNDER $15,500*

Find all the family car you'll ever need right now at your GM Dealer. Check these features:
- *Powerful 3.1 litre V6 MF1 engine*
- *No-Charge air conditioning*
- *Automatic transmission*
- *Power steering and brakes*
- *AM/FM stereo cassette with clock, seek/scan and 4-speaker system*
- *Reclining front bucket seats with cloth trim*
- *Floor console*
- *5-passenger comfort*
- *Soft-ray tinted glass*
- *Intermittent windshield wipers — and much, much more*

10.9% NO LIMIT FINANCING† UP TO 4 YEARS

OR ON OTHER SELECTED MODELS GET UP TO A $1,000 REBATE†

Compare for yourself. When you want a good deal on a wide selection of cars, nobody stacks up to your GM Dealers. For a limited time, take advantage of this straight, no-nonsense financing offer on our most popular GM models, including:

SPRINT	CORSICA	LUMINA	CHEVY & GMC
FIREFLY	BERETTA	GRAND PRIX	COMPACT VANS
CAVALIER	TEMPEST	CUTLASS SUPREME	CHEVY & GMC
SUNBIRD		REGAL	COMPACT AND
			FULL-SIZE PICKUPS

Save on leasing, too. Ask your participating GM Dealer for details on similar retail lease savings on these models with SmartLease™.

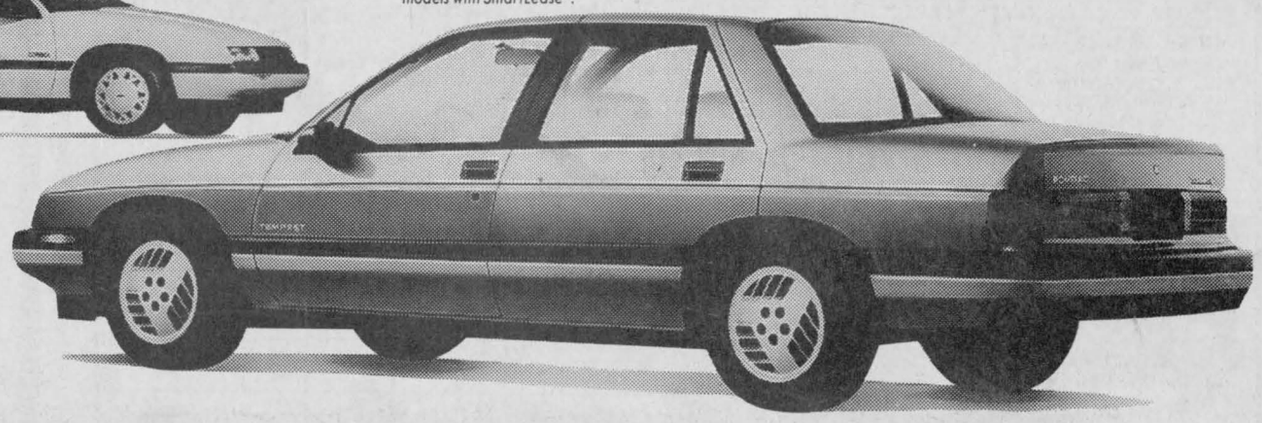



VEHICLES MAY NOT BE EXACTLY AS SHOWN

Your GM Dealer's right here for you

CHEVROLET • PONTIAC • OLDSMOBILE • BUICK • CADILLAC • CHEVY & GMC TRUCKS

**MSRP for this new 1990 Chevrolet Corsica LT is $15,051 equipped as described. MSRP for this new 1990 Pontiac Tempest is $15,473 equipped as described. Dealer may sell for less. Price includes air conditioning at no extra charge on specially equipped new and unused 1990 models for a limited time only. Vehicles may not be immediately available from dealer stock. Dealer order may be required. Freight charges, insurance, licence and applicable sales taxes (including federal excise tax) not included. See your individual dealer for freight charges.*

†10.9% financing offer available with no limit on the amount financed on new and unused or demonstrator 1990 and prior year models of Chevrolet Sprint, Cavalier, Corsica, Beretta and Lumina; Pontiac Firefly, Sunbird, Tempest and Grand Prix; Oldsmobile Cutlass Supreme, Buick Regal, Chevy Astro and GMC Safari compact vans, Chevy and GMC compact pickups (including new and unused or demonstrator 1991 models) and Chevy and GMC full-size C/K pickups (excluding extended cab and Chevy 454SS models) purchased from dealer inventory. Offer valid for a limited time starting May 5, 1990 on retail purchases only.

Some models may not be immediately available from dealer stock. Fleet orders are ineligible for this offer. The buyer will be responsible for the payment of applicable taxes, including federal excise tax, licence, insurance and applicable freight charges at the time of the transaction. Offer available only to qualified retail buyers financing their purchase through GMAC on a maximum 48 month/minimum 12 month financing contract. GMAC may require a down payment. All credit applications will be subject to approval by GMAC. Offer includes Dealer and Dealer Association participation.

***Example:** For $15,000 financed 48 months at 10.9% A.P.R., the monthly payment is $386.95. The cost of borrowing is $3,573.60 on approved credit.*

***Or** choose a $1,000 rebate in lieu of 10.9% financing offer on new and unused or demonstrator 1990 and prior year models of Chevy Astro and GMC Safari compact vans, and Chevy and GMC full-size C/K pickups (excluding extended cab and Chevy 454SS models). **Or** choose a $750 rebate in lieu of 10.9% financing offer on new and unused or demonstrator 1990 and prior year models of Chevy and GMC compact pickups (including new and unused or demonstrator 1991 models), and Chevy Cavalier and Pontiac Sunbird.*

Offers may not be combined. Offer available only to qualified retail buyers and can only be applied to the transaction. Assuming a $1,000 rebate as the alternative on selected trucks, legislation requires that the value of the $1,000 rebate be included in the cost of borrowing example in order to arrive at an effective interest rate. In the example given, the effective interest rate would be 13.71% A.P.R., and the total cost of borrowing including $1,000 rebate not taken, would be $4,573.60.

SEE YOUR PARTICIPATING GM DEALER FOR FULL DETAILS.

ONTARIO GM DEALERS FEDERATION, c/o 1200 Eglinton Avenue East, Don Mills, Ontario M3C 1J1

Lancaster Twp. bonanza worth cool $1 million

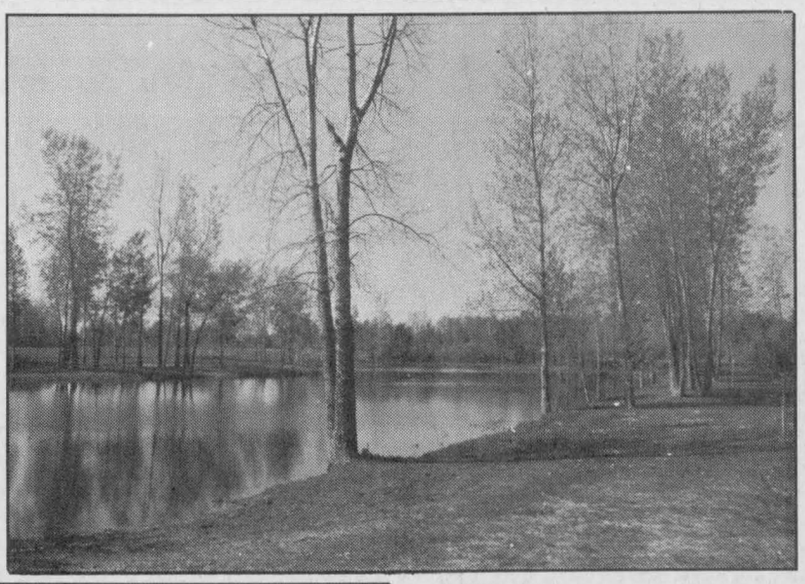



Top: A scenic pond beautifies Lancaster Heights. The pond was man-enhanced; the shoreline was pushed back and a hump of land converted into an island. Bottom: Coddled in poplars, this house is one of four so far built in the development.

Staff photos — Anne Kukhta

By Anne Kukhta
***News* reporter**

Lancaster township is sitting on a gold mine — a $1 million gold mine.

And it's taken five lucky council members — whose combined real estate experience could be written on a matchbook cover — to break all the rules and turn a nightmare into a Cinderella story titled Lancaster Heights.

"We really took a chance. Let's face it, it could have gone sour," Lancaster Township Clerk/Treasurer Mike Samson says. "Now we can smile."

And smiling they are, with $525,000 in sales from 42 lots made within two years and more than $500,000 of sales potential in the remaining 44 lots surveyed.

And while Samson estimates about $575,000 of this profit will be spent recouping debts and developing the project, once all lots are sold — hopefully within the next five years — the council would still be about $500,000 in the black.

Despite its recently-recognized value, the Heights land doesn't look like much from Country Road 23, opposite the end of the Ninth Concession of Lancaster. A casual observer spots only a dirt road disappearing as far as the eye can see into a tangle of weeds and poplars.

But follow that dirt road for a couple of turns and suddenly the misconception of a backwater development gives way to the reality of a picturesque suburb doused in dollar signs. It's potential is already obvious, despite the string of undeveloped, weed stricken lots sandwiching the four houses already built.

Street lights follow the newly hewn, winding road, illuminating lock boxes provided by Canada Post and leading to a park wrapped around a fairytale pond. Complete with its own island, the pond should soon sport a bridge linking it to the island, Samson said.

As well as going over like gangbusters with the property-buying public, Lancaster Heights has had the biggest endorsement a project can get from a council. Both Samson and Deputy Reeve Steve Preston have bough lots and built houses in the Heights.

But the Heights hasn't always been so blessed. Just six years ago, it was one big headache to the council.

The council had seized the land from a group of Quebec citizens who had an unrealized plan to convert it into a golf course. About $65,000 in back taxes were owed when it was repossessed.

So with 270 acres of non-agricultural, largely uncleared land that was inaccessible in winter, the council's first thought was to sell it.

"Generally, that's the idea with tax arrears land. You take it over, you sell it, you get out of it," Samson says.

But the best offer the council received was $30,000.

So, after the council sold about 50 acres to the owner of an adjacent farm, a disgruntled Samson says he started considering ways of exploiting the potential he saw in the land.

Finally the idea of a subdivision developed. It would be relatively easy; unlike contractors who sometimes wait months even years for government approval of land severances for subdivisions, municipal councils need no one's approval, Samson says.

"The intent of municipalities is to spend money and make it back on taxes," Samson says. "People say municipalities can't make money."

But there's no law restricting municipal councils from making money, a representative of the Ontario Ministry of Muncipal Affairs confirms.

In fact, Samson continues, "Once it became ours, it became surplus land. Municipalities are allowed to sell surplus land."

But even though the way was clear legally, the council had its own shortcomings to fight. Instead of the experience of a real estate broker or land contractor, the council members could only offer that of a store operator (Reeve Charlie Sangster), a pilot (Preston), a farmer (councillor Roger Brazeau), and an insurance agent (councillor Janet MacDonald).

The person with experience most closely related was Samson, who has balanced the books of Lancaster for the past 16 years, after five years in Alexandria.

But despite their inexperience, the council members have appeared to make a success of the project. Another 15 lots are already up for sale with another 29 being surveyed and possibly for sale this summer.

However, while lots were gobbled up in the past couple of years, Samson estimates a slowing land market will decrease the sales over the next few years.

But, Samson says happily, "Right now, we don't care because we're in a profit. So if it takes 10 years to sell the last we've got surveyed, who cares?"



40th WEDDING ANNIVERSARY
May 6, 1950-1990
Peter and Betty Nysten
The children and grandchildren of Betty and Peter Nysten wish them future happiness and good health on the occasion of their 40th wedding anniversary.
All our love, your family
20-1p

La Tulipe
Tea Room
Salon du Thé

NOW OPEN
•Quality baked goods
•Specialty teas and coffees
•Homemade soups
•Superb salads
•Thick sandwiches and much more.....
43 Main Street, Alexandria
525-3311

It's Garden Time!
All Types of Vegetables and Flower Plants For Sale
Also Geraniums
Hanging Baskets
and Flower Boxes
More than 25 varieties
De Angelis Greenhouse
Wholesale and Retail
1st Kenyon 1/4 mile from Highway 34
Tel. 525-1720
Open all day, 7 days a week

WATCH REPAIRS GUARANTEED
HAVE YOUR WATCH FIXED BY A PROFESSIONAL
IF YOU REQUIRE A WATCH WHILE YOURS IS BEING REPAIRED, WE WILL GLADLY SUPPLY ONE FOR YOU
Repairs are completed within 10 to 30 days.
Repairs to all gold and silver jewellery requires 10 days.
We carry batteries for WATCHES, CALCULATORS & HEARING AIDS
All this and more at
DESROSIERS & HOPE
JEWELLERS & GIFTS
49 MAIN ST. SOUTH 525-2339

Two Ways To Break The Monthly-Car-Payment Barrier.
8.9%** Financing for 36 Months on SONATA or EXCEL
or
9.9%** Financing for 48 Months on SONATA or EXCEL
or
$1,500 CASH BACK on SONATA
or
$750 CASH BACK on EXCEL

	Sonata GL	Mazda 626 DX	Camry Sedan	Accord LX
Price* (M.S.R.P.)	$13,995	$16,840	$16,658	$17,295
Engine Size	2.4 l. OHC	2.2 l. OHC	2.0 l. DOHC	2.2 l. OHC
Horsepower	116	110	115	125
Torque	142 ft. lbs.	130 ft. lbs.	124 ft. lbs.	137 ft. lbs.
Interior Volume Index	100	100	90	93
Michelin All Season Steel Belted Radial Tires	Yes	No	No	Yes
3 Yrs. Free Maintenance	Yes	No	No	No
Powertrain Warranty	5 yrs/ 100,000 km	5 yrs/ 100,000 km	5 yrs/ 100,000 km	5 yrs/ 100,000 km

Sonata
1990 Sonata as low as $303.78 PER MONTH**

	Excel Base	Mazda 323 Base	Tercel S	Civic Base
Price* (M.S.R.P.)	$8,195	$9,650	$8,798	$9,295
Michelin All-Season Steel Belted Radials	Yes	No	Yes	No
Cargo Area Cover	Yes	No	No	No
Deluxe Console w/Tape Box	Yes	No	No	No
Powertrain Warranty	5 years/ 100,000 km	5 years/ 100,000 km	5 years/ 100,000 km	5 years/ 100,000 km

Excel
1990 Excel as low as $202.52 PER MONTH**

LIMITED TIME ONLY!
Now You Can Afford A Quality Import.
* *See dealer for details
KORTEC AUTOMOBILES INC.
353 PITT ST. AT FOURTH, CORNWALL.
933-7669
HYUNDAI
We sell cars that make sense.
20-1c

BFGOODRICH T/A RADIALS
RADIAL T/A®
Solid Performer... Classic Good Looks.

SIZE	PRICE
P175/70SR13	$96.33
P205/70SR14	$120.66
P225/60SR14	$125.73
P235/60SR15	$142.58

BFGoodrich T/A® Tires
ROAD HAZARD PROTECTION
Available only on official brands of Unipneu
UNIPNEU
1300 Pitt St Cornwall Ont 933-6763
go with GUINDON
des gens de chez-nous
Apple Hill Ont 527-2844

Western bible quartet to perform in Avonmore

Sound of Triumph, a male quartet from Western Canada, will be performing at St. Andrew's Presbyterian Church in Avonmore on Tuesday, May 22, 1990 at the 8 p.m. service.

The quartet is from the Briercrest Bible College at Caronport, Saskatchewan and features Dan Meyer, Whichita, Kansas, Les Fleetwood, Saskatoon, Blake Williams, Richmond, B.C., Len Thiessen, Abbotsford, B.C., and Greg Mulligan, Grande Prairie, Alta. Travelling with the team will be Rev. Ian Lawson. The program will consist of a variety of sacred music and testimonies.

Briercrest Bible College is an evangelical, interdenominational Bible College offering both undergraduate and graduate degrees in a wide variety of programs that equip students for ministry. Since its small beginning in 1935, Briercrest Bible College has grown to an enrolment of approximately 700 students.



The Sound of Triumph

Act now to ward off deadly canine disease

With a short visit to a veterinarian now, Glengarry dog owners can protect their pets against a deadly disease.

"It's spreading," Alexandria veterinarian Janet Lalonde says of the heartworm disease that affects 33 species of animals, most notibly dogs. "I'm concerned about it. It's going to be like rabies — we'll never get rid of it."

However, conscientious pet owners can prevent the spread of the disease to their dogs by making an appointment with a veterinarian for a two-minute canine blood test. If the test confirms the dog hasn't contracted the disease, owners have only to administer a pill to their pet once a month throughout the summer to ward off heartworms.

However, if dogs do not receive such preventative medication, or else have already contracted the disease that is transmitted by mosquitoes carrying heartworm larvae, within six months his heart will be infested with the stringy worms. If the disease remains untreated, the dog will die.

And in the meantime, he can spread the disease because any mosquito that bites him becomes a carrier.

As Lalonde explains, any dog more than four months old should be tested for heartworm before summer when the mosquitoes arrive in full force. This is especially important in areas such as Glengarry; heartworm thrives in rural locales where mosquitoes are abundant.

In Ontario last year, veterinarians identified 364 cases of heartworm, Lalonde says. As well, another 33 cases were found in the Montreal area.

Teachers learn about abuse of substances

The first of 45 key teachers from the SD&G Public School Board began intensive workshops on programming about substance abuse on Wednesday, Feb. 21. The workshops, led by a counsellor from Concerns Canada, will provide resource teachers on substance abuse education for each public school, and in the regular and special services support staff.

The teachers will spend 10 in-class hours with the workshop leader. They will review information on the effects of substance abuse in adolescents; the signs of abuse, and the principles of effective programming about harmful substances. Once trained, the teachers will provide a core of experts in the schools. All other staff will be exposed to general in-servicing over the two-year project.

The key teacher workshops are part of a two-year program funded in part by grants from the Ministry of Education. The multi level plan will affect new curriculum, policy development, as well as updating in the area for all professional staff.

A team of teachers is completing a new curriculum dealing with the dangers of smoking in particular and substance abuse in general for our students in grade 4. The program focuses on awareness and wise decision making for healthy lifestyles. This curriculum will be the prototype for additional curriculum in the other grades from one to six.

shindaiwa

FOR HIGH PERFORMANCE GRASS TRIMMING



Reliable 1.5 hp Shindaiwa 27.2cc 2-cycle engine

THE T-27 GRASS TRIMMER

This performer delivers superior trimming productivity at all engine speeds.

Plus, features you'd expect on a professional machine. Electronic ignition. All-position carburetor. Anti-vibration engine and grip. Light weight for easy handling.

Ask your Shindaiwa dealer for the full story.

shindaiwa
WE SIMPLY MAKE THEM BETTER.

LEFEBVRE'S
SMALL ENGINE
182 Kenyon St. W., Alexandria
525-4705
20-1c

The War Amps
CHILD AMPUTEE PROGRAM
1-800-268-8821;

Sweet sixteen...
The dependable and affordable Ford yard tractor!

Ford YT-16 Yard Tractor



When you have a lot of yard jobs to do, you're going to need a lot of tractor. That's exactly what you get with a Ford YT-16 yard tractor. It does so many jobs so well . . . mows, tills, hauls and a lot more.

- Five-speed gear model YT-16 and hydrostatic YT-16H, both with choice of optional 42-inch or 48-inch mowers.
- 16-horsepower twin-cylinder Kohler "Magnum" engine.
- Ford Accu-Set speed control to set and maintain precise speeds (YT-16H).
- A full complement of attachments for added versatility and year-round use . . . from mower decks to snow blades and throwers.
- Quality built. Ask to see the Ford two-year limited warranty.
- Full service and fast parts availability.

See The Full Line At:
FERNAND CAMPEAU et Fils Inc.
Dalhousie Station 347-7511
20-1c

THANK YOU

The Alexandria Firefighter's Association would like to sincerely thank the following businesses for their support during their Car Wash Fundraiser... B&B Food Market, Michel Lefebvre (Sealtest), Titley Chev-Olds, Canadian Tire, ASP, Alexandria Building Supplies and The Burger House. Without their contributions the event wouldn't have been a success.

A Very Special Thank You to everyone who came out and had their cars washed. Your generous support allowed The Alexandria Firefighters to deposit $500.00 in the Alexandria Fire Department Tanker Fund.

Thank You All Again

The Alexandria Firefighter's Association

20-1c

LEFEBVRE DISCOUNT FOODS
Main St., South, Alexandria
Props: Mr. and Mrs. Richard Lefebvre
525-1541

ALEXANDRIA FOODMART
64 Lochiel St., Alexandria
Props: Mr. and Mrs. Denis Lefebvre
525-5414

FREE Delivery within town limits on orders of $20 or more
PRICES EFFECTIVE UNTIL SATURDAY, MAY 5

WE NOW ACCEPT VISA
(Cigarette purchases excluded)

HOURS:
Mon. to Wed.–8:30 to 6:00; Thurs. & Fri., 8:30 to 9, Sat., 8:30 to 5:30



Produce U.S.A. LETTUCE 69¢ ea.

Fresh CHICKEN LEGS 2.18 kg 99¢ lb.

Can. No. 1 Hot House TOMATOES 2.18 kg 99¢ lb.

V-8 Vegetable JUICE 48 oz. 99¢

Product of Argentina Packham PEARS 2.18 kg 99¢ lb.

NEW Christie's Rainbow Cookies CHIPS AHOY 400 g 2.99

Chase & Sanborn (Reg. or Drip) Ground COFFEE 300 g 1.99

Product of U.S.A. PEACHES 2.62 kg 1.19 lb.

Kellogg's RAISIN BRAN 800 g 2.99

Product of Chile, Green GRAPES 2.18 kg 99¢ lb.

Fresh Chicken THIGHS 2.62 kg 1.19 lb.

Kraft Mix MACARONI & SALAD 200 g 79¢

Fresh Chicken DRUMSTICKS 3.06 kg 1.39 lb.

Hunt's Tomato KETCHUP 100 oz. 3.99

Product of U.S.A. Green ONIONS 3 for 99¢

Fresh B.B.Q. Chicken THIGHS 3.06 kg 1.39 lb.

Heinz Hamburger or Hot Dog RELISH 375 ml 99¢

Canada Grade A Western Beef SIRLOIN STEAK 9.24 kg 4.19 lb.

Canada Grade A Western Beef Bone In BLADE ROAST 2.40 kg 1.09 lb

Ocean Spray Cranberry COCKTAIL 40 oz. 2.59

Canada Grade A Western Beef Bone In BLADE STEAK 2.84 kg 1.29 lb.

Product of U.S.A. NEW POTATOES 1.08 kg 49¢ lb.

ESRG students great winners

The ''Gala de personnalité'' was held on April 7, 1990 at Plantagenet High School. The Optimist Club sponsored the competition involving students from the Eastern District. Myriam Dubois represented the Optimist Club of North Lancaster and the Alexandria Optimist Club was sponsoring Sylvain Faubert. Both received a trophy and a $300 bursary for being Miss or Mr. Personality in addition to a trophy for their participation. Myriam also received a trophy for Ms. Sociability. Sylvain received two trophies — one for the best personal expression and the other for the best artistic expression. The Optimist Club is proud of you Myriam and Sylvain. Keep up the good work.

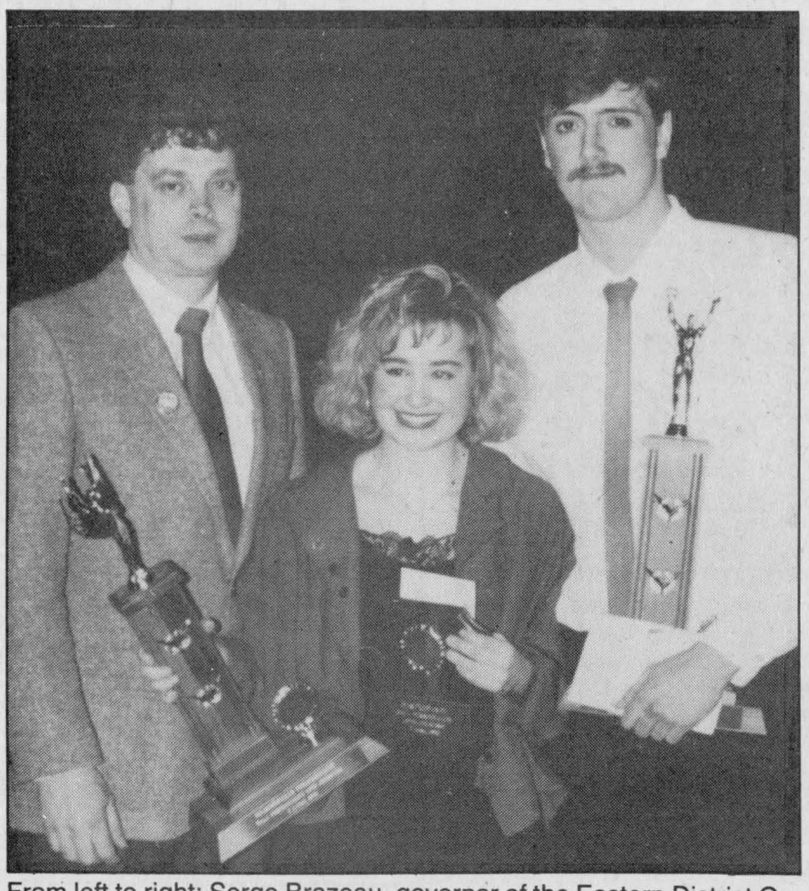

From left to right: Serge Brazeau, governor of the Eastern District Optimist Club, Myriam Dubois and Sylvain Faubert.

Neighborhood watch deters thieves

Glen Norman
Audry Cober
525-1266



It wasn't a bad weekend weatherwise. I hope everyone had a nice Mother's Day.

* * *

On Tuesday evening May 8, I attended the second meeting of the Neighborhood Watch. The guest speaker was Gilles Ruest of the OPP. The Neighborhood Watch is a group of neighbors banding together to watch one another's house when they are unoccupied. Mr. Ruest explained that the key to preventing break-ins was the co-operation between neighbors. Most of the break-ins occur during the daylight hours when people are absent from their homes. The neighbors who are home during the day are asked to jot down information on any suspicious persons seen in the neighborhood, or the licence number of any strange cars that do not belong in the area and to inform the police immediately. Of course Mr. Ruest said that some people do not like to call the police, so there would be group captains in the area, who they could phone with the information and they in turn would make the call.

He showed us a film on how to secure our homes against theft. If you are absent for any length of time, a timer can be used to turn on your lights at night. Cancelling your newspaper for the time you are away and asking a neighbor to collect your mail is also a good idea. Special locks on your windows and doors could be a deterrent to would-be thieves. Most robberies are committed by teenagers, looking for a fast entry and exit. The longer it takes them to break in, the more risk of detection. He told us that where the neighborhood watch is set up there has been a decline of burglaries. Anyone interested in learning more about the neighborhood watch can call Mr. Ruest at 347-2449.

Lodge News

Fred and Muriel Moore attended the First Communion of their granddaughter Lynne Moore at Orleans, Ont.

Muriel and Fred Moore also attended the funeral service of Fred's cousin Lorne Mott in Grenville, Que.

Low-cost financial protection



Protect your long-term financial responsibilities, today. Ask how our economical Enhanced Life policies can work for you. Call:

PAUL ROY
Alexandria
525-1479

SunLife

20-1c

Students promote Earth Day

Glen Robertson
Heather McFarlane
874-2022

For the past few months, the students attending Ecole Laurier-Carrière in Glen Robertson have been participating in many activities that promote the environment.

Students have been collecting recyclable cans, newspaper, fine paper and colored paper. The recyclable material is collected by helpful people, and all the paper is sorted out by students and teachers. The colored paper is sent to teh younger students and is re-used for arts and crafts.

To celebrate Earth Day, the entire school joined in a symbolic gesture; the students and staff set out and watched a few students plant two pine trees. This was a day to give something back to Mother Nature.

The following are reports done by some of the children on Earth Day, 1990.

Thoughts about Earth Day

Earth Day should be celebrated each year to convince more people that the earth is really in danger of being destroyed.

To help the earth, we should start by cleaning up and letting nature live its own life. We could help nature by planting trees, flowers instead of destroying it. All this to have a future. We should try to prevent the greenhouse effect and protect the ozone layer.

Every day should be part of Earth Day so that our planet may live long enough to see our kids grow in a nice unpolluted world.

Eric Hagen

Why have an Earth Day?

Earth Day is a day when we do nice things for the earth. We watch TV specials, we pick up the trash that is outside and buy ozone friendly products. We should really help the earth. God created it and we are destroying it. We should think of our future. If we don't do anything about it, we will all perish. Earth Day permitted us to try and get the message through to others.

Jeff Lavigne

Rural post offices debated

Williamsburg Township Reeve Johnny Whitteker warned United Counties council Monday that ''Canada Post has a blueprint to get rid of every rural post office left in existence.''

Alexandria Deputy Reeve Jacques Joly said he is framing a resolution calling a halt to the practice of slipping post office outlets into retail stores.

''Personally I'm delighted to be able to buy stamps, post letters, and even send priority post mail from 7 a.m. till 11 o'clock at night at our corner store,'' Warden Claude Cousineau said.

Carson Elliott of Osnabruck admitted ''we all like the convenience of longer hours in store post offices — but we must fight to save as many rural post offices as we can because it is a problem of rural identity — more than just convenience.''

GREEN VALLEY DAYS IS KEEPING RIGHT ON TRACK

Draw for $600 first prize
$100 for Second and Third
Scale Model Train for the Kids.
Fishing Derby for the Kids.
The Glass Bear and clowns will be there handing out balloons and organizing games.
Free Sand for your Kids' Sand Box
Supper and Dance Friday

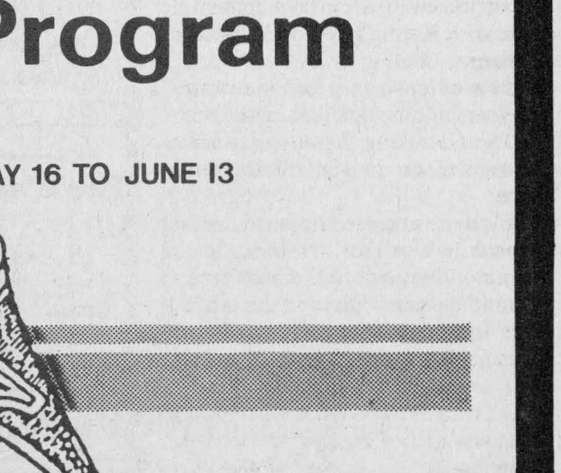

TO HELP PROMOTE THE GREEN VALLEY MERCHANTS

The War Amputations of Canada...
More than just Key Tags
CHAMP
Your donations support child amputees

HOT HOUSE TOMATOES

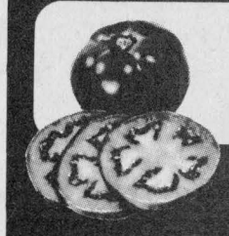

VINE RIPENED
PESTICIDE FREE
HYDROPONICALLY GROWN
Now Available for sale at
20-1c
JUST FARMS
525-1251

RECORD BREAKING DAYS

MAKES GETTING THERE ALL THE FUN.

The new Previa puts fun into family travelling. Its revolutionary design handles the family plus all their luggage and still keeps everyone comfortable in its plush interior. Previa is also available with full-time 4WD* and A.B.S. (Antilock Braking System) on LE models for maximum safety. And now your Toyota Dealer is making it easy for you to obtain one with Record Breaking Days. A limited number of days full of record breaking deals.
So what are you waiting for? Have some fun.

*Not intended for off-road usage



From $19,998 PREVIA
Plus freight & PDI

TOYOTA
The promise of something better.

HIGHLAND MOTOR SALES
MAXVILLE
527-2735 or 347-3950

Frequent Shopper Program

MAY 16 TO JUNE 13

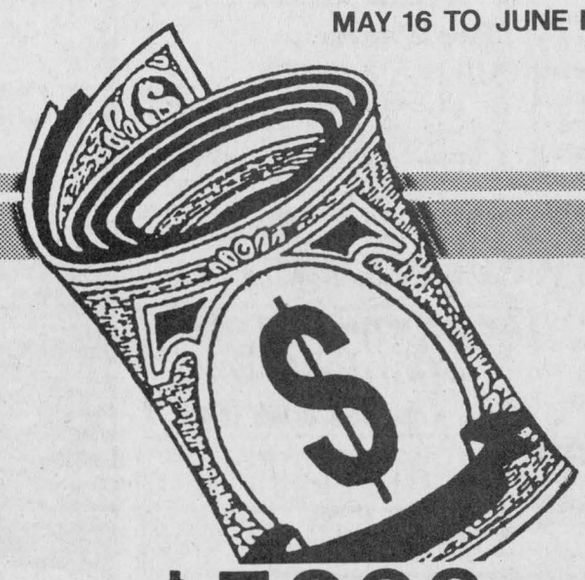

$5000.
in Cornwall Square
Gift Certificates to be won

May 23 & 30 $1000 ea.
June 6 $1000
June 13 $2000

Ask for your Shop & Win Card
Details available at

cornwall square
all you could ever ask for

1 WATER ST. EAST, CORNWALL, ONTARIO

Maxville lagoon offers sanctuary to Canada geese

Maxville
Gordon Winter
527-2888



The mystery of the flocks of Canada Geese has been solved. They have been enjoying the lagoon of our sewage system at Athol as a sanctuary and the neighboring corn fields of last year as a source of food. This also speaks well for the quality of the accumulation in the lagoon.

In the evenings, one lagoon has been almost solid color with resting geese while the other one could have accommodated more.

* * *

Peter Alex MacLean has been one of the Glengarry Highlanders to celebrate the 45th anniversary of VE Day in Holland. A tour was made of the areas where the ex-servicemen fought and wreaths were laid in cemeteries where Glengarrians are buried.

Mr. MacLean was accompanied by his nephew Jim of Ottawa.

* * *

Very best wishes are extended to Carole and Kyle MacMillan on the birth of their second daughter.

* * *

Jessie Stewart at the Manor recently celebrated her 90th birthday with a family party. To Mrs. Stewart we wish continued good health and happy days.

For the birthday party, Mrs. Bill Childs and Mrs. Ernest Childs from Cape Cod were in the village, guests of Mrs. Stewart's daughter, Margaret and Angus MacRae.

* * *

Three former residents have died. A war bride, Beryl Sporring, widow of Peter Sporring of Smiths Falls, died suddenly on April 30. She lived in the village for a time after the war with the Sporring family until Peter became established.

Ruth Woods died in Orangeville but had been a resident of Cornwall after leaving Maxville. Her late husband, Milton, was with the Bell Telephone here and in Cornwall until his retirement. Sympathy is expressed to the two daughters Juliana of Nepean and Veronica of Orangeville and their families.

Finally, Eileen McIntyre Sinclair died in Ottawa in her 93rd year. Mrs. Sinclair's parents and grandparents, Mr. and Mrs. H. A. McIntyre and Mr. and Mrs. James Burton, were responsible citizens of the village with Mr. Burton coming here in 1886.

Our local bank is housed in the McIntyre block, built by Mr. McIntyre.

* * *

Isabel and Bruce MacRae, Waterdown, were guests of their aunt, Anne Bruce, last week.

* * *

While on our trip to a horticultura meeting near Sault Ste. Marie, I hac an opportunity to have a telephone visit with Keith Beggs of Thessalon, a funeral director there. Mr. Beggs and his wife Norma, left here almost 25 years ago but still are subscribers to *The Glengarry News* and wish to be remembered to all their friends here.

We were surprised to see the spring growth in that area as far advanced as ours. We may think of that area as "north" country but it isn't much farther north than here and Lake Huron does moderate the climate. However, it is seriously dry up there.

Driving along the highways, there is an abundance of small spruce trees growing. Sooner or later these will be destroyed by the maintenance workers. In this area, you can also see such trees. Did you ever consider pulling a few up, planting them in a spare space you may have and thus growing your own Christmas trees? It is both rewarding and an environmentally sound project.

* * *

A warm welcome is offered to Margaret and Ted Phillips and two children who have moved from Cornwall to a farm home east of the village.

For the real oldtimers, the farm was the one of Peter "the Tailor" McEwen and later his son "little" Alex McEwen, his wife Mae and children Lorna and Robert. The Phillips purchased their new home from the Dragone family.

* * *

Fairley Kennedy attended an A. L. Williams Financial Services fast start school which was held at the University of Western Ontario in London on May 4 and 5. She was accompanied by nine colleagues who are working out of the Cornwall office.

* * *

If one of us moved to Switzerland, we could never expect to win a public speaking contest. Denise Frei has done it. The fifth child of Mr. and Mrs. Ludwig Frei, Denise could not speak English until she started school, but now as a Grade 3 student in the Alexander School, Alexandria, Denise led her class in the competition during Education Week. Congratulations to this clever, little girl.

* * *

Members of the Vankleek Hill Master Gardeners Group who are from here, made a presentation at the Long Sault library last week. Accompanied by co-ordinator Ross Conners, Barbara Rochefort spoke on Spring Preparations in the Garden and Gordon Winter's topic was Sustainable Horticulture. Afterwards, questions were answered for the members of the large audience.

* * *

Could this be a record? Hilda and Herb Holmes had a cat that died last week at the age of 19 years and which weighed 30 lbs. Apparently overweight isn't a health hazard for cats.

* * *

Barbara and Clive Rochefort, Laggan West report a pair of resident bluebirds as well as a pair of cardinals. They believe that the cardinals are already feeding a nest of young ones. Mr. and Mrs. Ernest Bill also have a pair of cardinals at their home east of the village.

* * *

Driving past the public school last week one day, I was interested in seeing the student body out in front from a group photograph. I trust someone will record all the names and keep a copy for the book when Maxville celebrates its 150th anniversary.

The present Centennial Book committee is still looking for names for the Honor Roll for the first Great War. We only have the names from the Gordon and St. Andrew's Presbyterian churches and the Congregational Church.

* * *

Gordon Winter was in Thunder Bay area last weekend to represent the Ontario Horticultural Association at the annual meeting of District 14 at Terrace Bay. This was the last district meeting for this year.

* * *

In the afternoon of Ethnic Day at the Public School a very interesting program was presented. Mrs. Mills had four groups giving drama performances, Mrs. Harden's three choirs sang very well, and the individual entertainers included Tara Barton, Heather MacLeod, Jennifer Williamson, Cynthia Paquette, Cathy Poirier and Meredith Blair.

At the Music Festival in Cornwall last Thursday, the school choir competed as well as the following in the solo classes: Kathi Poirier, Meredith Blair, Erin Crawford, Heather MacLeod, Tara Barton, Cynthia Paquette, Jaime St. Louis, Jennifer Williamson, Jason St. Louis and Jason Tyrell.

Yesterday two school choirs entertained residents at the Manor.

Congratulations to Jodi Tyo and Kathi Poirier for taking first place in the Senior French Scrabble Competition in Cornwall. Junior French competitors were Michael Libbos, Cyndy Coates, Nicholas Bourbonnais and Krista Glen who finished fourth in the Glengarry competition.

In the French public speaking Lions Club competition, Jennifer Williamson and Julie Quesnel placed first and second. Jennifer is also an excellent paper girl.

* * *

We have just completed the 4-H club called "Your Best Foot Forward." For our second meeting we went to Munro Funeral Home. Dale Munro took us on a tour of the home. Afterwards he answered all our questions. Thank you Mr. Munro.

For our sixth and final meeting we went to "Chez Lou-Lou's" in St. Isidore for supper. We had a choice between lasagna, chicken fingers and chicken wings. The meal was very good. We had excellent service.

Our Achievement Night was held on April 18 in the gymnasium at Iona Academy. We performed a skit called "Dining away from home." It concerned the rights and wrongs of dining at a restaurant. The evening was a great success.

We would like to thank the Maxville Manor Residents Council for sponsoring this project.

On behalf of all the 4-H homemaking members from Maxville I would also like to thank Mrs. Di Jaggassar and Mrs. Sharyn Thompson for all of their patience and time during this club.

* * *

The Public School recently published its spring-summer edition of Mouthy Max. Trevor Thompson designed the cover and there were 14 pages of very interesting reading.

* * *

At the Young-at-Heart Seniors' Euchre last week, the prizewinners' names all appeared on this year's list for the first time.

Edith Howes, Kirk Hill, had top score for the ladies with Marie Brabant, Apple Hill and Marie O'Brien, Monkland earning second and third prizes.

For the men, Fraser MacMillan, Moose Creek, led the scoring followed by Adelard Sauvé, Alexandria and Norbert Ryan, Casselman.

The door prize was won by Mr. O'Brien, and the 50-50 draw winners were Cecile Currier (twice) and Judy Johnson from Moose Creek, Norman MacLeod, Dunvegan, Mrs. Sauvé (twice), Ellery MacMillan, Finch, Mrs. O'Brien, Isabel T. MacDonald, Alexandria, Onagh Ross, Martintown and Catherine (Dan) MacRae and Ann Michaud from the village.

If you have never attended these popular euchre parties and if you are finding your social activities are limited, why not attend the next one on May 21 at 8 p.m. in the Seniors' Room in the Anglican Church?

* * *

At the O.H.A. convention last year, delegates heard an address on which they were encouraged to buy fruits and vegetables that were products of Ontario. In the grocery store flyers last week the following were advertised: bananas and pineapple from the "Tropics," strawberries from California, broccoli from British Columbia, sweet corn and blueberries from the U.S.A., avocadoes from Mexico, snow peas from Guatemala, red grapes from Chile, late oranges from Morocco, and red apples from British Columbia. The only two Ontario products were cucumbers and leaf lettuce.

If for no other reason, teachers would find these flyers helpful for Geography and Science lessons.

I know Ontario cannot produce all these crops but we can support our own producers by concentrating on their produce.

* * *

Can you picture Peter and Tom Munroe 90 years ago driving home from the Congregational Church with their mother and the buggy upsetting and the horse running away when the harness broke? The distance from the church to the Munroe farm across from the High School was not great. There were wooden sidewalks then and gravel streets.

I expect the two boys were singing in the choir then as they did for many years afterwards. Tom probably went to his work at *The Glengarry News* by the evening train if his sprained ankle wasn't too sore.

Sixty years ago, Harriet A. Campbell graduated as a nurse from the Ontario Civic Hospital. She is the daughter of the late Mr. and Mrs. Fred Campbellf and is presently a Manor resident.

Ethel Cluff was also in the same graduating class. She was mentioned in this column earlier.

POULIN
Custom Cabinets
Wall Units
Bedroom Sets
Kitchen Cabinets
Etc...
R.R. 2 Green Valley
ask for Jamie
525-2645

11th SPRING SALE
ANNUAL

Short Roll of CARPET
SAVE Up To 65%
Eg: Carpet 9'x 12' – $69

Draco
WINDOW SHADES
Save 30%

VERTICAL and HORIZONTAL BLINDS
PREMO BERGEMONT
Aluminum Horizontals 33% Off
Verticals 50% to 60% Off
Eg: 75"x 84" Only $99
(Vallance not included)

INDOOR/OUTDOOR CARPETING
By Ozite
From Only 3.89 sq. yd.

CERAMICS 20% Off
From 1.29 sq. ft.

BEDSPREADS 20% Off

Savings on AREA RUGS
Eg: 6'x 9'
Reg. $169.00
Only $119

BATHROOM ACCES. 25% to 35% Off

SHOWER CURTAINS 25% Off

SUNWORTHY WALLPAPER
Over 2,500 rolls in stock
From 2.95 single roll
25% to 35% Off

EUREKA VACUUMS
Power Touch™ Handle With Vacuum Control
EUREKA EXPRESS® POWER TEAM
Model 8280
All Units $50 OFF
• 25% Less Weight
• Roto-Matic® Powerhead With Vibra-Groomer III®, Headlight
Automatic Carpet Height Adjustment
• Cordaway® And More

CENTRAL VACUUM SYSTEM SAVE $100.00

SUNDIAL SOLARIAN
No-Wax Flooring
Reg. $21.95 As Low As 14.95 sq. yd.

CUSHION FLOORING
No-Wax From only 5.95 sq. yd.

PEEL N' STICK TILES 69¢ ea.

SOLARIAN TILES 99¢ ea.

Armstrong
Armstrong floor fashion center

STAINMASTER CARPET from PEERLESS
Made For Family Living
with
SCOTCHGUARD
100% DuPont ANTRON BCF nylon with 5-year wear warranty, 19 'go-with-anything' shades made with STAIN-MASTER anti-stain and soil resistant technology.
SAVE $10 sq. yd.

PEERLESS Fashion SHOWPLACE

Prices apply to in-stock items only – while stock lasts

Tapis
RICHARD RANGER
Carpet Inc.
360 Main Street South Alexandria (Beside L.C.B.O.) 525-2836

LIFE
Meet your changing financial obligations with a Financial Security Planning Program from The Co-operators. Call me today for complete information.
the co-operators
Insuring Canadians in the co-operative spirit
Apple Hill - 527-5672
LIFE · HOME · AUTO · COMMERCIAL · FARM · TRAVEL

Gardeners should try new tree planting methods this spring

Horticulturists have been recommending a slightly varied method of planting trees for the last several years. But unfortunately, old traditions and old "professional recommendations" die slowly. The Canadian Garden Council says that often the old fashioned planting techniques hinder a home gardener's lovingly planted tree's ability to live a long life. Traditionally, gardeners dig a deep hole, surround the tree's root ball, or bare roots, with fresh new bagged soil or cattle manure, peat moss etc., and then tightly pack it all down.

Initially there usually is good root growth as the young roots grow into the new soil and additives. But, once the roots reach the hard-packed original soil, this outward growth stops. Instead of spreading into the surrounding garden, the tree roots encircle the planting pit like the roots of a potted plant in a clay or plastic pot. This ten stifles growth of the tree.

An additional problem with this older method is what may be termed the bath tub effect. By digging a large hole in heavy clay soil, and filling that hole with loose topsoil and additives such as peat moss, it can often become a type of French drain; i.e. the place to which the excess surface water drains during spring runoff or heavy rain storms in the sumemr. If this happens, the tree could literally be sitting in a filled bath tub of water which will cause its demise in just a year or two. Most trees, with the exception of willows, poplars and, to a degree, aroborvitae (cedars), cannot tolerate their roots sitting in water for days at a time. The roots need air just as much as they need water.

Te Canadian Garden Council recommends a six-step strategy for ensuring stronger, healthier and longer-lived trees — planted not only by homeowners, but also by professional landscapers, parks departments and other institutional green space managers.

1) Choose only the best quality trees, purchased from a reliable supplier who will still be there if you have any problems.

2) Plant trees on your property where they will have sufficient room for both their roots and branches to grow without interference with the house, other structures or services such as overhead wires or sewer pipes.

3) For each tree, prepare a shallow planting area, just about 30 c (12 inches) deep, and five times the diameter of the soil ball (or spread of the bare roots) by spading the entire area, and adding small amounts of Canadian sphagnum peat moss, cattle manure or other soil amendment (including home compost). This preparation is not a hole, but rather like preparing a garden bed for planting of annual flowers or vegetable transplants.

4) Now dig a hole in the middle of this prepared area and set the soil ball or spread out the bare roots in the hole. It is most important that the top of the soil ball be exactly even with, or perhaps slightly above the level of the soil. For burlapped soil balls, once the tree is set, the tied burlap should be cut, so that it may be folded back down the sides of the ball. For trees in paper fibre pots, make at least three cuts halfway up the sides of the pot. There is no need to remove the pot, not even the bottom. The paper fibre will rot readily. For trees in plastic pots, these must be carefully removed (with soil as moist as possible so that it will hold together).

If bare root trees or shrubs are being planted, you will note an indication or slight difference in color on the stem or trunk of each plant, where the trunk emerged from the ground when growing in the nursery. This level should also be at the level of the ground, or slightly above, when your planting operation is complete. Obviously, all roots emerging from the main stem should be in the soil!

5) Lightly pack the soil in place around the tree. Do not pack the soil down hard with your feet. Use water to remove the air pockets in the soil. If these air pockets are not removed, they may cause the roots to dry out (no moist soil in contact with them), and also will definitely be the cause of the soil around the tree or shrub sinking.

6) If the tree is unable to withstand anticipated winds, then provide a strong stake, out at least 20 cm (8 in.) from the trunk, and attach the tree to the stake with flexible plastic, rubber inner tube, or cloth ties that will not cause damage to the trunk or stem as it grows in diameter. Remove the stake and ties six to nine months after planting. A mulch of pine or cedar bark applied to the original prepared area will also help preserve soil moisture content, but it should not touch the tree trunk.

This method of planting provides your tree, or trees and shrubs, with an enlarged area for the roots to grow before encountering the original hard-packed soil. Most important, the tree's roots do not get accustomed to an ideal planting soil in a confined area, and then encounter the much more difficult-to-penetrate original clay soil.

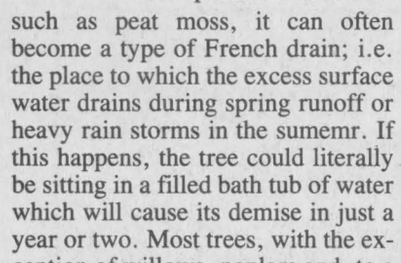

BINGO

EN PRIX/IN PRIZES $65,000

15 Parties/Games $1,000
5 Parties/Games $2,000
2 Parties/Games $5,000
3 Parties/Games $10,000

SUNDAY/DIMANCHE
JULY 1 JUILLET
19h00/7:00 p.m.

Entrée/Admission: $100

Includes 15 cards for each game
For ordering by mail, send cheque or money order:
Inclus 15 cartes pour chaque parties
Pour commandes par la poste, envoyer chèque où mandat:
PAYABLE —

GLENGARRY SPORTS HALL OF FAME
Palais des sports
Glengarry Sports Palace
Alexandria, Ont. K0C 1A0

Also available at/Disponible à Glengarry Sports Palace; Tabagie St. Denis Newsstand (Mill Square); Tabagie Alexandria Newsstand (Main St., South); Daniel's Gar Bar (Glen Robertson Rd.); Magasin Glen Robertson Store; Bank of Nova Scotia (Maxville); Goulet Store (Dalkeith), Town Office Village of Maxville; St. Isidore Metro

Proceeds to/Au profit de
Glengarry Sports Hall of Fame
Get Your Tickets Now
LIMITED NUMBER

IT'S ROY'S FIRST EVER GREAT TENT EVENT

10.9% UNLIMITED FINANCING
48 Month Term, on approved credit

Here's what 10.9% financing means to you with $1,000 down payment or equal trade-in

FIREFLY

2-dr. hatchback
Stock #0-144
198.50* per mo.

SUNBIRD

4-dr., auto.
Stock #0-299
299.53* per mo.

TEMPEST
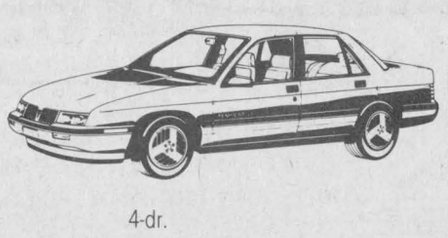
4-dr.
Stock #0-054
354.65* per mo.

GRAND PRIX

4-dr.
Stock #0-012
$3,000.00 Demo Discount
444.30* per mo.

BUICK REGAL

2-dr.
Stock #0-027
525.66* per mo.

SAFARI VAN

8-passenger,
Stock #0-260
$1,000 Cash Back OR
559.63* per mo.

S-JIMMY

4×4 wagon, Stock #0-0002
$2,000 Demo Discount
$750 Cash Back OR
526.90* per mo.

SIERRA PICK-UP

Stock #0-0097
$1,000 Cash Back OR
393.84* per mo.

Largest Selection of Vehicles Between Montreal and Ottawa

38 Top-Quality Demos — 137 Brand New Units — Tremendous Used Units

**Freight and PDI included, Sales Tax and License extra.*

Visit the lady and the boys under the tent at...

Roy's
PONTIAC
BUICK
Cadillac
GMC Trucks

THE PRESIDENT'S TRIPLE CROWN
YOUR TRIPLE CROWN WINNING DEALER

We treat you Royally

Green Valley, Ont. 525-2300

Gerald MacDonald tourney is Sunday

It's one of the surest signs that summer can't be too far off. Senior division teams in the Glengarry Soccer League will tune up for the long season ahead at the fifth annual Gerald MacDonald Soccer Tournament, being held Sunday in Lochiel.

Eight senior ladies' clubs and seven senior men's teams will compete in the single knockout event.

Men's schedule

The men's division draw gets underway at 9 a.m. when Pine Grove takes on Glen Nevis. Glen Sandfield and Greenfield square off at 10 a.m. Glengarry Stars hook up with Alexandria Drillers at 11 a.m., and at noon, the winner of the Pine Grove-Glen Nevis clash meet the Old Timers in the first semifinal tilt.

The second semifinal at 2 p.m. pits the Greenfield-Glen Sandfield winner against the Drillers-Stars surviver.

The championship final is at 4 p.m.

Ladies' draw

Ladies first round action starts at 9 a.m. when Glen Sandfield and Alexandria A tangle. At 10 a.m. it's Greenfield against Maxville, and at 11 a.m., Dunvegan and Alexandria C square off. Alexandria B and Laggan close out the opening round with a noon hour tilt.

All first round games will be played on the small field.

The first semifinal — pitting the Glen Sandfield-Alexandria A surviver against the Greenfield-Maxville winner — is scheduled for 1 p.m.

The second semifinal is at 3 p.m. with the final slated for 5 p.m.

This year, proceeds from the tournament will go to the Glengarry Sports Hall of Fame.

Soccer Gaels survive scare, advance to tri-county playoff final on Wednesday

By Todd Hambleton
Sports editor

Before each game, Glengarry Gaels senior girls' soccer team coach Marc Sauve gazes into his crystal ball and comes up with a number. It's kind of a combination of how many goals he thinks his club is capable of scoring, and how many he thinks they'll need in order to win.

Then he marks it down on the lineup sheet, the players have a look-see and go out and try to match it.

"They've hit it right on five or six times this year," Sauve said Monday, shortly after Gaels scored a dramatic come-from behind 3-2 win over visiting Char-Lan Crusaders in an SD&G Athletic Association sudden death semifinal tilt.

Of course, it goes without saying that Monday's pre-game number was three.

So maybe it was in the stars that Glengarry was destined to win, and keep alive their hopes of copping a ninth consecutive SD&G playoff championship, and of playing in the EOSSA tournament, which they'll host next Thursday (May 24).

But all fortune-telling aside, let the truth be known that Monday's contest was very much up in the air. It could have gone either way.

"We had it, we had it, we had it," lamented Crusaders coach Robbie MacLachlan shortly after Crusaders officially didn't have it. Had they been able to hold on to a 2-0 lead they built early in the second half, it would have been a very big upset against a team that, when it loses, is big news.

MacLachlan came into the contest trying to work the same kind of magic with his girls squad as he did two years ago as coach of the senior boys, who displaced perennial powers Glengarry Gaels as SD&G champions.

And they had it in their grasps, just as Char-Lan goalkeeper had a late Glengarry shot within her grasp, but the ball got away from her and Glengarry's Jenny MacDonald pounced on it, booting in the winning goal from five yards out with three minutes left in regulation time.

But the game began to slip away from Crusaders long before MacDonald's winning goal. With her team down 2-0, Bridget Cameron gave Gaels a life scoring off a handball penalty kick from 30 yards out 10 minutes into the second half.

Therese Marion tied it 2-2 five minutes later when Crusaders defenders — who limited Gaels to just a few first half scoring chances — failed to clear the zone. "We just made too many physical and mental mistakes after we got the lead," MacLachlan said. "We should have kicked the ball out of bounds when we got in trouble but we tried to get a little too fancy and it cost us."

Char-Lan — which relied on steady goaltending from Kristy Howes early in the contest to keep Glengarry off the scoreboard — took a 1-0 lead in the final minute of the opening half on an "own goal". A Glengarry defender and goalkeeper got crossed up and a back pass from the corner of the penalty area wound up in the Glengarry net.

Char-Lan centre forward Nancy MacLachlan put her team up 2-0 scoring from close range five minutes into the second period.

"It didn't look very promising after they got that second goal," Sauve said. "But after they scored it, we got more aggressive. We started attacking the ball and forcing the play."

Sauve added that a loss would have been a bitter pill for a team whose pre-season goal was to win an EOSSAA championship in their own

(Continued on page 15)



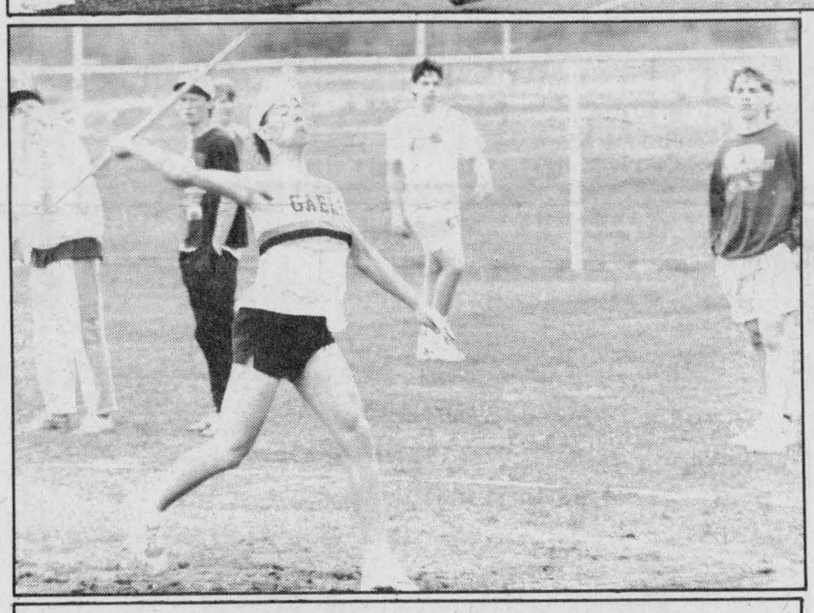

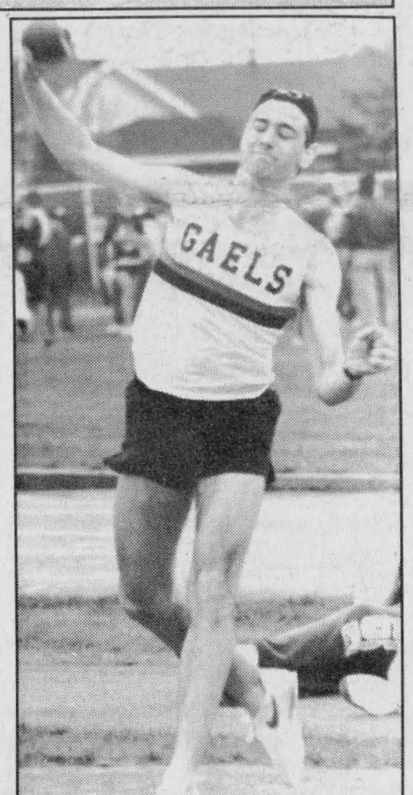



Over 500 athletes competed at Thursday's SD&G meet. Among them were Mario Paquette, above, Tagwi high jumper Rod MacKillican, left, Patrick Cadieux, throwing the javelin, and a couple of unidentified distance runners (top photo). Glengarry Gaels won the championship last year but had to settle for third at this year's meet, which was won by La Citadelle

Staff photos — Todd Hambleton

Patriotes recapture SD&G track and field championship

Glengarry Gaels' reign as SD&G track and field champions ended Thursday in Cornwall when La Citadelle Patriotes recaptured the overall team trophy.

Patriotes recorded 606 points, topping 10 other schools. Over 500 high school athletes competed at the event, held at General Vanier Secondary School.

Second-place went to upstart North Dundas Devils, who recorded 562 points. Glengarry, which wrestled the title away from Patriotes a year ago, was third this time with 403 points.

Rounding out the overall team standings are St. Joseph's Panthers (fourth place, 286 points), Cornwall Collegiate Raiders (fifth, 269 points), Seaway Spartans (sixth, 169 points), St. Lawrence Saints (seventh, 167 points), General Vanier Vikings (eighth, 121 points), Char-Lan Crusaders (ninth, 100 points), Rothwell-Osnabruck Lancers (10th, 76 points) and Tagwi Warriors (11th, 49 points).

Glengarry did retain the trophy for top boy's team. One of their top performers in the boy's division was junior sprinter Michel Jeaurond, who established a tri-county record in the 110-metre hurdles event, posting a winning time of 15.96.

Jeaurond is one of 26 Gaels who has qualified for this Thursday's Eastern Ontario championships at Grenville Christian College near Maitland.

The top four placers in any field event at the SD&G's, the top three finishers in track events (top four in 100-metre, 200-metre and 400-metre events) and the top two relay teams qualified for Thursday's competition.

Paquette, Decoste, Morin lead seniors

Mario Paquette and Richard Decoste led Gaels senior boys contingent each qualifying in three events. Paquette was third in shot put with a 12.80 metre heave, was third in the 3000 metre run (10:57:47) and came in fourth in the 100 metre dash (12:36).

Richard Decoste won the 400 metre hurdles event in 1:04:91, was second in pole vault (2.59 metres) and came in third in the open 2,000 metre steeplechase.

Other senior boys earning the right to move on are Bruce McCuaig (fourth place, 110 metre hurdles), John Milne (first place, 1,500 metres), Stephane Menard (second, 400 metres), Cary Kronwald (third, 800 metres), Sean Milne (first, 3,000 metres) Paul Lacelle (second, 3,000 metres), and David Park (fourth, triple jump).

Gaels had two EOSSAA qualifiers in the senior girls category. Danielle Morin qualified in three events, winning the 100 metre hurdles run in 17.64 seconds. Morin was third in the 100 metre run and placed third in the 200 metre event.

Josee Landriault was third in long jump and in triple jump.

Nadeau, Glaude qualify in three events for juniors

Glengarry also fielded a strong junior girls team, with four members moving on to Thursday's meet. Suzanne Glaude and Claudine Nadeau each qualified in three events.

Glaude was first in the discus event (33 metres) and long jump (4.58 metres) and was third in the triple jump.

Nadeau had third-place finishes in the 800, 1,500 and 3,000 metre runs.

Josee Titley was second in discus

(Continued on page 16)

Jeaurond sets record

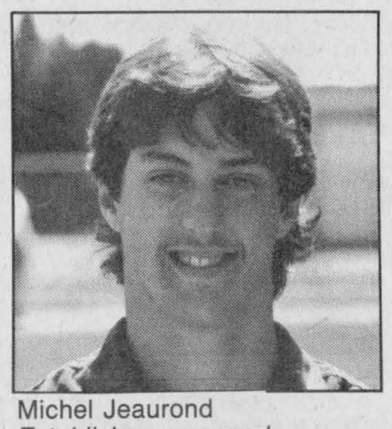

Michel Jeaurond
Establishes new mark

In just his second year of high school track and field competitions, Michel Jeaurond is making a habit of establishing SD&G event records.

Last year Jeaurond burst onto the scene setting a new mark in the midget 100-metre hurdles event, winning it in 14.7 seconds.

Jeaurond, now a Grade 10 junior at Ecole Secondaire Regionale Glengarry, was at it again Thursday in Cornwall at the SD&G Track and Field Championships, felling a mark in the 110-metre hurdles that had stood since 1982. Jeaurond completed the run in 15:96. Cornwall Collegiate's D. Davies had held the event record with a 16.22 clocking.

The sprinter and hurdles specialist will be one of 26 Glengarry athletes hoping to qualify for the regionals and beyond at Thursday's Eastern Ontario meet.

Last year, Jeaurond went all the way to the provincials in Etobicoke, but he has less than fond memories of the trip. In a 100-metre hurdles heat, Jeaurond was running third when he tripped on the second last barrier and failed to qualify for the final. He's hoping he'll get another chance this year.

"I think I can get that far again if I keep working hard," said Jeaurond, 15. Helping to steer him in that direction will be long-time Glengarry phys-ed teacher and track coach Jean-Yves Jeaurond, Michel's father.

"He helps me out a lot by pointing out my mistakes, but I try to correct my technique as well," said Michel, who added the hurdles run is his favorite event.

"It's a lot of fun at the competitons but the training is pretty boring — not too many people do the hurdles and I usually end up practicing alone."

Ottawa club wins tourney

The Ottawa 67's Minor Hockey Association minor peewee summer team was at it again on the weekend, winning their second straight tournament of the season.

Ottawa won all four of their games and the "A" championship at the Eastern Tournament. Ottawa, which scored 29 goals and didn't yield any in their contests, opened with a 6-0 bout of Syracuse.

They walloped Central Selects from Peterborough 12-0 in their second outing. 67's were all over Ottawa Ambassadors in their third game, winning 7-0. They blanked hosts Eastern Kingston 4-0 in their fourth outing.

Ottawa 67's were winners of the prestigious Little Caesars Pizza Tournament in Detroit two weeks ago.

The Ottawa club features several local players, including Martin Boisvenue, Ryan McDonald, and Joel Trottier from the Alexandria area, Ryan Derry from Bainsville and Seumas Gordon, who hails from the Winchester area.

Lang, MacDonald share top athlete award

A couple of comeback kids posted Char-Lan Crusaders' best results at Thursday's SD&G Track and Field Championships.

Laurie MacDonald and Laura Lang, both Grade 13 students from Williamstown, tied with North Dundas athlete Stacey Berry for the best individual senior girl award at the tri-county meet.

MacDonald and Lang each won all three of their events in relatively easy fashion. MacDonald, a distance runner, collected gold medals in the 800, 1,500 and 3,000 metre events. Lang, who specializes in field events, took first in javelin, shot put and discus.

There are other similarities. Lang and MacDonald, both 18, came into the competition attempting to put off-years behind them.

As a second year junior at last year's meet, Lang won the shot put event and was second in discus. Not bad, but for someone who had won a bronze medal in shot put at the provincials the previous year, it qualified as a sub-par performance.

"When she didn't win all her



Laura Lang
Three golds

events last year, she said to herself 'enough is enough,'" Crusaders track and field coach Irv Francis said. "The tone was set — Laura is a tremendously competitive kid and she committed herself to working hard.

"She took it very seriously this year."

Seriously enough to work out over the last few months at the Maximum Fitness gym in Cornwall, in preparation for track season. "The extra training seemed to help a lot," said Lang, who also plays soccer for the Crusaders senior girls team.

It was on the soccer pitch where she tore ligaments in her thigh earlier this spring. Although she overcame the injury to win three times Thursday, Lang wasn't totally satisfied with her performance. "I was going for PBs (personal bests) but I didn't get very close to them," Lang said. "But it still went better than last year."

Lang will be graduating in June and plans to work for a year. She's on the verge of being accepted at Ambassador College in Texas for the 1991-1992 school year, where she hopes to continue her track and field career. Her older brother Willy is a student at Ambassador College and is one of the school's top javelin throwers.

Two years ago, MacDonald won all three of her distance runs at the SD&G's, and went on to the regionals. Last year, as a first-year senior, she struggled, placing second in all three events. "It was her worst year of running — she was injured all the time," said Francis, who has coached MacDonald for five years.

The main injury was a nebulous diaphragm ailment that dogged her the entire season. "Exactly what the problem is has never really been diagnosed, but she worked so hard in her last year of junior that she may have been suffering from overtraining," offered Francis. "It's good to train but you have to strike a happy medium or you will be injured."

So this year, MacDonald trained less, and it seemed to pay off. "She still has whatever the problem is, but at least it doesn't prevent her from running," Francis said. "It's nice to see her do so well again...she was so frustrated and disappointed last year.

"Both her and Laura are the same. They're really tough competitors who do not like to lose."

MacDonald, whose been running competitively since she started high school, says she'll "probably take a year off" before resuming her distance running at the university level next year.

Char-Lan runner Laurie MacDonald rounds a corner in the 800-metre final Thursday.



Season's trophies for the women

Women's league winners at the Alexandria Curling Club trophy night recently were, in the front from the left, Carol Deguire, Nicole Viau, Bev Craig, Margaret McCuaig, and Marie-Laure Noseworthy. In the rear are, Mitzie Howes, Phoebe Hay, Karen MacLeod, Marge Anderson, Joan Ryan, Lise Seguin and Charlene Ryan.



Men's winners in Alexandria curling

The trophy winners for the men at the Alexandria Curling Club trophy night recently were, from the left, Stanley Fraser, Hugh Allan MacMillan, Gilles Hurtubise, Dougall MacLeod, Les Kimbell, Carmen Howes, Gerry Deguire, Gord Lafave, Jim Poulton, Paul Sauve, Larry Hay, Bob Cunning, and David Fraser.

Express tops Chez Paul

Jean Lauzon and Leo Seguin each connected for three goals Wednesday leading Roy's Express to an 8-5 win over Dalhousie Chez Paul in Alexandria men's ball hockey league action.

The game was a rematch of last year's playoff final, won by Dalhousie in five games.

Leonard Seguin and Frank St. Pierre scored one goal each for Roy's (two wins, no losses one tie).

Dalhousie, 2-1-0 after three games, got three goals from Andy McRae and a a pair from Andy Meth.

Jake at Work (2-0-1) holds a share of top spot in the eight-team league after recording a 3-2 win over Greenfield Wings (0-3-0).

Richard Picard sparked the Jake attack with a pair of goals. Serge Lefebvre scored once. Rick Chabot fired both goals for Greenfield.

In Wednesday's first game, Mike Gibbs (0-1-2) played Baribeau Tire Service to a 2-2 draw.

Jeff McDonell and Wally MacDonald connected for Mike Gibbs; Alain Boisvenue and Serge Bellefeuille tallied for Baribeau (1-0-2).

In the other game played, IGA picked up their second win of the year dumping yet-to-be-named Team Seven 7-2.

Pat Ravaur scored four times to lead IGA (2-1-0). Pascal Joanette scored twice with Pat Campeau adding a single. Mark Seguin scored both Team Seven goals.

Team Seven falls to 0-3.

Tuesday's results

John Prieur had the scoring touch for Baribeau Tire Service Tuesday night, scoring four times in his teams 8-3 drubbing of Team Seven. Serge Bellefeuille added a pair of markers, with singles going to Stephane Lavigne and Mike Seguin.

Trevor Bowles, with a pair, and Dave Robertson, connected for Team Seven.

After an opening week tie, Roy's Express got two-goal efforts from Frank St. Pierre and Leonard Seguin in a 4-1 win over IGA. Pascal Joanette scored the lone IGA goal.

Dalhousie, still searching for a goaltender, had won their second game of the young season Tuesday night without one, dumping Greenfield 8-2. Andy Meth scored three times for Dalhousie, with pairs picked up by Andy McRae and Glen Campbell. Blake Hambleton scored once.

Albert Derouchie spoiled Dalhousie's shutout bid connecting with 2:57 left. Mario Dumont added a single for Greenfield in the final minute.

Nick Body and Jeff McDonell each scored two goals but Mike Gibbs had to settle for a 4-4 draw with Jake at Work, which got a goal each from Roch Sabourin, Gerry Blanchette, Stephane Nadeau and Luc Francoueur.

Week one results

Four games were played May 1, starting with Roy's Express facing off against Baribeau Tire Service.

Baribeau's came back from two points behind to tie the game at 4-4.

For Roy's, goal scorers were Jean Lauzon, John Shago, Leo Seguin and Norm Seguin. For Baribeau's, Serge Bellefeuille scored two goals, and Denis Lalonde and John Prieur scored one apiece.

The second game was played between Miller Hughes and Greenfield Wings.

New-look Miller Hughes rode the hot goaltending of Stephane Emond and fired three late third period goals to surprise the Wings with a 6-3 win.

Scorers, for Miller, were Rick Daniels (scoring two), Pat Campeau, Mike Daniels, Ken Robinson, and Eric MacDougall. For Greenfield, Allan Robinson scored two and Larry Smith, one.

Jake at Work tacked McRae's for the third game and easily swept a short-staffed team 17-3.

MC-MAC TENT RENTALS
FOR ALL OCCASIONS
Weddings, Lawn Parties, Family Reunions,
Ball Tournaments, Sports Events, Auction Sales, etc...
Telephone:
Ken MacDonald 347-2581
Hubert McDonell 347-3949
20-1c

Registration
for Boys and Girls
May 7 to May 18
from 9 a.m. to 9 p.m.
CHAR-LAN MINOR SOCCER
born in 1985 to 1974
$10 for single
$18 for family
For further information call
347-2411
$10 late fee from May 21 to June 7
19-2c

Glengarry Golf & Country Club
MEN'S TWILITE LEAGUE STARTS
Wed., May 30
ALL MEMBERS & NON-MEMBERS WELCOME
(No non-member initiation fee)
Player Draw will be held on Thursday, May 24
Players can sign-up at the Glengarry Golf & Country Club
For further info: Call Paul at 525-1666
(The Pig Needs You!)

CLASSIFIEDS GET RESULTS!

WaterFurnace
Ground Source Heating/Cooling Systems
Working Model On Display At Lancaster Showroom
MENARD Plumbing & Heating Ltd.
150 Main St. Lancaster, Ont. 521 Ridgewood Dr. Cornwall, Ont.
347-3443 19-tf 938-8909

4th Annual
"FROG HOLLOW 8km FUN RUN"
Sunday, June 3rd, 1990, 10 a.m.
Green Valley, Ontario
Registration fee $8, (Students $5)
*4 age groups—8km loop 15-19, 20-39, 40-49, 50 and over
*2 mile loop 14 and under
*Medals *T-Shirts *Participaction certificates
*Mystery Runner Prizes *Light Lunch
Registration forms at Shepherd Sport Shop or M&D Boisvenue Sport
RACE DIRECTOR: Margie Laferriere
525-2316, RR3, Alexandria, K0C 1A0
20-1nc

Johnny Mac's TAVERN
Martintown, Ont.
528-4233
ENTERTAINMENT
Friday, May 18 to Sunday, May 20
BOB & CLAUDE
Wednesday is WING NIGHT
10¢ A WING
Serving from 5 p.m. to 10 p.m.
(No Take-out)
SUNDAY DINING
Canadian and Italian Specialties,
Pizzas, Hamburgers, Hot Dogs
French Fries
Dine In or Take Out
Satellite TV
20-1c

CHAMPIONS 2nd ANNUAL
'ENDER BENDER PARTY
FRIDAY & SATURDAY, MAY 18 & 19
FEATURING
THE JIMMYDOGS



CELEBRATE THE END OF SCHOOL AND PARTY TO THE GREAT LIVE CLASSIC ROCK OF THE "JIMMYDOGS"
This Friday, Saturday, May 18, 19 — 9 p.m. to 1 a.m. — $3 cover after 7:30 p.m.

SUNDAY	TUESDAY	WEDNESDAY
2 FER 1 SUPER SUNDAYS	20¢ WINGS	19¢ PEEL 'N EAT SHRIMP
5 p.m. - 10 p.m.	5 p.m. - 11 p.m.	5 p.m. - 11 p.m.

"WHERE GOOD SPORTS GATHER"
103 Main St. N., Alexandria 525-2128

SPORTS CALENDAR

SPORTS PERSONALITY OF THE WEEK

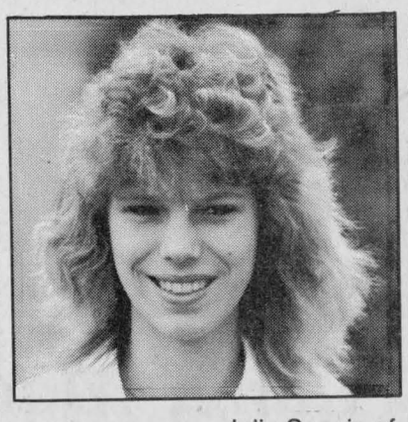

Julie Seguin of Dalhousie Mills was elected "Fleur des Neiges" (snow queen) for the region of Nord-Ouest Montreal recently. The region has 15 snowmobile clubs. Julie will be reprenting these clubs at the Quebec Provincial Convention at Lac St. Jean in September, where she will have the chance to win the provincial title among representatives from 18 other regions. Julie is the daughter of Yvon and Diane Seguin.

* * *

GLENGARRY SOCCER LEAGUE
Regular Season Begins May 18
SENIOR MEN'S DIVISION

Fri., May 18, Stars vs Alexandria
Mon., May 21, Glen Nevis vs Greenfield
Tues., May 22, Glen Sandfield vs Pine Grove

SENIOR LADIES DIVISION

Fri., May 18, Greenfield vs Dunvegan
Sat., May 19, Alexandria C vs Glen Sandfield
Mon., May 21, Alexandria A vs Alexandria C
Tues., May 22, Laggan vs Alexandria C

MASSON INSURANCE BROKERS LIMITED
All types of Insurance For Your Needs
8 St. George St. W.
525-1836

CHEV OLDS TITLEY ALEXANDRIA, ONT
Highway 34 South, Alexandria
525-1480 or 347-2436

GLENGARRY AGGREGATES + CONCRETE
"We do our level best"
Green Valley 525-1750

WILFRID MAJOR
SHUR GAIN Feed Service SHUR GAIN
North Lancaster
347-3211 or 347-3919

ALEXANDRIA IGA
Main St. S. Alexandria

PHARMACIE GLENGARRY PHARMACY
Safwat Milad Pharmacist
Your Family Pharmacy
440 Main St. S. 525-3882

Always a great deal with a great deal of service
MAC'S MARINA
•Boat & Motor Rentals
•Boat Housing & Berth Rentals
•Complete Marina Services
South Lancaster, Ontario
MERCURY OUTBOARDS
Let The Legend Move You
347-2788

M & D BOISVENUE SPORTS
MICHEL & DIANE BOISVENUE
COMPLETE LINE OF SPORTING GOODS
ALEXANDRIA, ONT
55 MAIN ST. S TEL: 525-3688

TELEVISIONS-STEREOS-TOWERS
ANTENNAS-ROTORS, ETC.
With 21 Years Experience
Ladouceur Electronic Service
(Located at Marcel TV Furniture Ltd.)
(613) 525-3695

GLENGARRY SPORTS PALACE
Macdonald Blvd.
Alexandria
525-3600

BMR
MENARD LUMBER
Beside Bowling
296 Main St. S. Tel. 525-4723

The Glengarry News
3 Main St. Alexandria

Roy's PONTIAC BUICK Cadillac GMC Trucks
We treat you Royally
525-2300

OUELLEX HOLDINGS INC.
CLAUDE OUELLETTE
Alexandria Tel. 525-2132



Char-Lan Crusaders senior girls soccer team goalie Kristie Howes makes a desperate attempt to stop Therese Marion's shot in the second half of Monday's semifinal game against Glengarry Gaels.

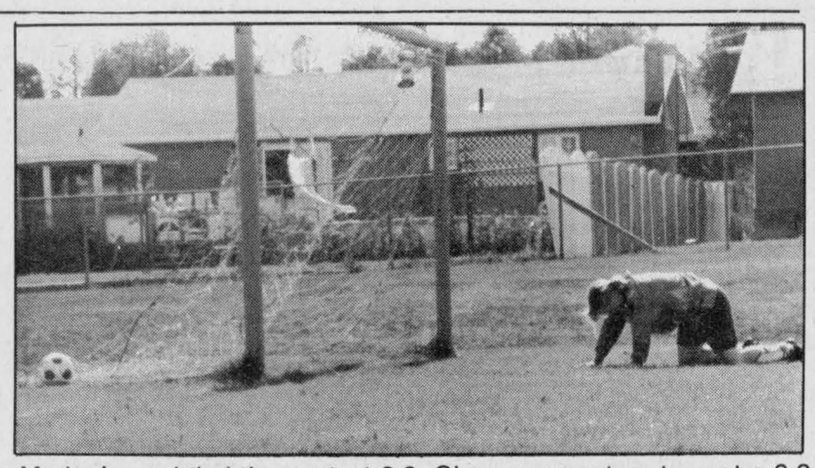

Marion's goal tied the contest 2-2. Glengarry went on to post a 3-2 win and advance to today's final.

Staff photos — Todd Hambleton

Junior Gaels blank Saints, will play for title

(Continued from page 13)

back yard. "Having to see EOSSAA being played here and not being in it would have been tough to take," said Sauve, who singled out the play of defender Natalie Seguin as one of the keys to the win.

Gaels, who scored 26 goals and yielded just five yet wound up in second place during the year with an eight wins, one loss, one tie record, will host the SD&G final today (Wednesday) beginning at 2 p.m. Their opponents will be La Citadelle Patriotes, who upset regular season champs St. Lawrence Saints in Monday's other semifinal.

Win or lose Wednesday, Gaels — as playoff finalists — are assured a spot in the EOSSAA draw.

Crusaders completed regular season play in third place with a 7-2-1 mark.

Junior Gaels in finals

Junior Gaels are in the SD&G final for the ninth straight year, but they had to earn the berth, holding off a pesky St. Lawrence Saints club 1-0 in the first game of Monday's semifinal doubleheader in Alexandria.

Glengarry's lone goal was scored by Melanie Vaillancourt early in the second half.

Mimi Tessier was in nets and recorded the shutout.

Gaels have drawn a tough assignment in today's final: they'll travel to Cornwall to meet regular season champs La Citadelle Patriotes (7-0-1),

Patriotes cruised into the final with a 5-0 drubbing of Seaway Monday.

Gaels finished second during the year with a 6-0-2 mark.



Lethal weapons

Kids got into the kick of things at Smithsfield Hall in Lancaster village on May 17 as the Levert Karate Club put on a pre-class demonstration. Pictured, Markus Rumke and Jasmine Bleile battle it out. The club is run by Art Levert Jr. and is based on Shito-Ryu — or traditional — karate.

Staff photo — Anne Kukhta

Snowmobile exec elected

The Dalhousie Snowmobile Club recently held its executive election for the 1990-1991 season.

This year's president will be Gilles Aubin; Michel Brisebois will serve as vice-president.

Rejean Seguin is secretary-treasurer. The directors are Jean Marie Leroux, Denise Seguin, Yvan Latulippe, Alain Diotte, Ron Valade, and Ronnie McCarty.

Members of the Dalhousie Snowmobile Club will compete at a snow, mud and water race at Mont Rigaud Ski Centre on July 15. More information can be obtained by calling (514)-451-5745 or (514)-451-0813.

The race is open to all snowmobilists.

Soccer season starts Friday

Some familiar foes will do battle when the Glengarry Soccer League kicks off its 66th season Friday night.

In senior ladies play, Greenfield will travel to Dunvegan in a rematch of last year's playoff final. Dunvegan needed a goal from winger Alyson Graham two minutes into a third overtime period in the fifth and deciding game to capture the championship trophy.

Men's play begins the same night, with defending champions Alexandria Drillers playing host to finalists Glengarry Stars. Drillers won their second GSL playoff trophy last August winning the final series in three straight games.

The 104-game senior divisions regular season schedule concludes August 2.

Locals race in Ottawa

Several runners from Glengarry were among the 3,000 athletes who took to the streets Saturday in Ottawa to participate in the Nordian National Capital 10-Kilometre Footrace.

Among the local runners was Rodney Shepherd, participating in his first race.

Other Glengarry runners were Lee Taillefer, Margie Laferriere, Brent McDougall, Frankie and Traci Morris, Lenny Pidgeon and Linda Vanderwielen.

Each runner received a participation medal.

BALL HOCKEY TOURNAMENT

Men's and Ladies'
May 25 to May 27

Finch Arena

Register before May 21

984-2335
984-2015

19-2p

Five-pin bowling event held

The Ontario Senior Games five-pin bowling event was held at the Olympia Bowl in Cornwall May 1. Hector Labelle and his team of Norm Garlough, Violet Rousseau, Vern Etherington and Irene Labelle captured first place with a 470 score.

In second place was Ina Davies, with Ron Davies, Dorothy Black, Jim Thomson and Kay Thomson. They compiled a 368 score.

Pearl Joanette, with Lucille Faubert, Anna Campeau, Al St. Denis and Leo St. Pierre were third with a 346 score.

The Labelle team won the gold pins and will represent District 8 at Actifest (the Provincial Games) in London during August. Silver pins went to second place winners and the bronze pins went to the third place finishers.

Presentations of the pins will be made at an awards dinner and dance June 29 at the Cornwall Civic Complex.

Teams from throughout the United Counties — including such places as Cornwall, Alexandria, Lancaster, Williamstown, Glen Robertson, Green Valley, Apple Hill, Maxville, St. Albert, Crysler, Avonmore, Monkland, Lunenburg, Long Sault, Ingleside, Morrisburg, Chesterville, Mountain and South Mountain — were present.

ALL THE LATEST FISHING TACKLE
By Shimano, Garcia, Peter Storm, etc.
LIVE BAIT — Minnows and worms

OUTBOARD MOTOR OIL By Castrol, 500 ml **1.99**

SEAWAY VALLEY TACKLE SHOP CUSTOM LURES

MAURICE (Moose) **ROCHON**
Hwy. #2 Glen Walter 931-1184

20-1c

SCOTIA PLAN
PERSONAL LOANS
AT PRIME RATE*

If you're paying more somewhere else, talk to us.

You may have loans outstanding at another financial institution or at a department store, where interest rates could be much higher.

Now's the time to switch.

From now until July 16th, 1990, you can apply for a Scotia Plan Loan at our Prime Rate for a six month term. A variety of longer amortization periods are available.

It could make quite a difference, and you don't have to be an established Scotiabank customer to apply.

Drop into any Scotiabank branch, complete a simple application and give us a couple of hours to get back to you.

It's that easy!

Scotiabank

*Scotiabank's prime rate was 14¾% on May 7, 1990, and is subject to change. The rate on the day you apply for your Scotia Plan Loan will be the rate charged for the term of the loan. Prime rate applies to fixed rate Scotia Plan Loans with a six month term. Subject to credit approval.

IF YOU DON'T DRINK WHY PAY THE SAME AS THOSE WHO DO?

At Abstainers' Insurance Company, we respect your decision not to drink. And it's what you *don't* do that saves you money.

For more than 30 years, we have championed the cause of abstaining drivers, by actively promoting, at government and other levels, the decreased risk they represent. Today, Abstainers' Insurance is still the only Canadian company providing a range of cost-saving home and automobile insurance plans designed exclusively for abstainers.

If you've made the commitment to *not* drink, you deserve the personalized rewards of Abstainers' Insurance. Your nearby Abstainers' Insurance broker will be happy to give you a free, no obligation estimate.

Give Us A Call And Compare.

Exclusively at...

Masson Insurance Brokers Limited

8 St-George Street, West,
Alexandria, Ontario
K0C 1A0
Tel: (613) 525-1836

Your Insurance Broker Understands

Call us for complete information

ABSTAINERS' INSURANCE COMPANY

Memories of an OHL Memorial Cup win



Todd Hambleton
Sports editor

If Andy Warhol was right and we're all going to be famous for 15 minutes, then Luc Sabourin has already had more than his share of the spotlight. The 24-year-old Alexandrian definitely is living on borrowed celebrity time.

It's been four years now — yes, four — since Sabourin and his Guelph Platers teammates, on a memorable Saturday afternoon in May of '86, were on centre stage in Portland, Ore. playing in their game of their lives, the Memorial Cup final. And they won it.

Fifteen lousy minutes? Try a nationally televised three-hour defensive clinic, and Sabourin was one of four rearguard pillars that Guelph coach Jacques Martin counted heavily on to beat a favored and outrageously-offensive minded Hull Olympiques team that featured the likes of Luc Robitaille, Sylvain Cote and Guy Rouleau, among other point-hungry dervishes.

"Hull was expected to win it all," Sabourin recounted on the weekend. "You have to make the best of it when you get the chance because anything can happen. Look at Kamloops this year. They were favorites, but it's never a sure thing because some teams work extra hard and can be a surprise, just like we were."

Platers' hard work translated into a Memorial Cup championship for the unlikeliest of teams — Guelph was a gosh-awful expansion club just four years earlier — and the unlikeliest of Ontario Hockey League defencemen.

After all, Sabourin was a let's-take-a-chance-on-him, fill-out-the-training-camp-roster 288th (dead last) selection in the 1983 OHL entry draft. But the unknown product out of the relative wilderness of Eastern Ontario junior B hockey made the team. It was in his third year, 85-86, that the club went all the way.

"We all wanted it so badly," Sabourin said. "The night before the game I slept with the bible and I still couldn't fall asleep." The next day Platers' prayers were answered when they skated off with a no-contest 6-2 win. "The TV cameras and all the reporters in the dressing room after the game — that's what I remember the most," Sabourin said. "That was the best thing about it — we were on top of the world." The dream went on.

When he returned home, Sabourin was made an honorary citizen of Alexandria — "the people here supported me so much," Sabourin said — a town whose people recognized the accomplishment as no small feat. Gretzky, Lemieux, Yzerman and most of hockey's greats haven't won the Memorial Cup. Many didn't have the opportunity to play for it.

They played for the cup again on the weekend and Sabourin was glued to the television set for much of the action, which culminated late Sunday night with Oshawa edging Kitchener in overtime. Another year goes by, and another team captures the prize emblematic of Canadian junior hockey supremacy. The cup belongs to someone else, but just

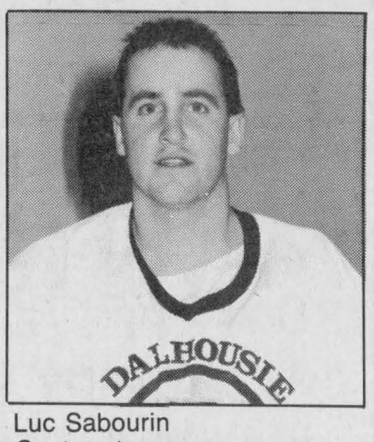

Luc Sabourin
Centre stage

like the college residence room you visit a few years later, in your heart you know it will always be yours.

"The cup goes to the next team but they can't take the ring away," said Sabourin, who sometimes sports his special piece of jewelry on social outings. There's other memorabilia kicking around the house, souvenirs of all kinds including giant team pictures that bring back all the memories.

There hasn't really been much team camaraderie since the championship win, though. Players go on to different teams, different leagues, many leave hockey. Sabourin received a phone call last summer from Steve Chiasson, now a Detroit Red Wing, but that's about it.

It will never again be the same as it was on that glorious day back in '86. "It's a once-in-a-lifetime thing; you have to make the best of it when you get the chance," Sabourin said. "I'm the only person from around here who has a Memorial Cup ring. I was very fortunate to have the opportunity to play for one. I was lucky."

Warriors, Crusaders qualify for EOSSAA track meet

(Continued from page 13)

and fourth in the triple jump.

Julie Seguin recorded a third-place result in long jump.

Five junior boys will compete Thursday. Michel Jeaurond, in addition to establishing a record in the 110 metre hurdles event, was second in the 100 metre dash and third in long jump.

Normand Decoste won the discus throw (38.39 metres) and was second in shot put.

Other junior boys qualifiers were Eric Thauette (third, 3,000 metres), Stephane Davidson (third, pole vault) and John Piche (third, discus).

McPherson double gold winner

Glengarry athletes won three events in midget division competition. Scott McPherson won two gold medals, capturing top spot in triple jump (11.10 metres) and first in 800 metres (2:15:48).

Patrick Cadieux qualified in three events, winning the discus throw (34.64 metres) and placing second in javelin and third in shot put.

Eric Hamelin was second in both the 100 and 200 metre dashes. F. Bosivert recorded a second in discus.

Karen Magen (third place, 80 metre hurdles) and Donna McDonell (fourth place, 80 metre hurdles) were midget girls qualifiers.

Glengarry's lone relay team qualifier was the junior boys 4 x 100 metre squad, which came in second in 48:49.

Gaels who finished in the top six of an event are Eric Vaillans (sixth, midget boys 100 metre hurdles), S. Davidson (sixth, midget/junior boys 300 metre hurdles), B. McDonell (fifth, midget/junior girls 300 metre hurdles), Bruce McCuaig (fifth, senior boys 400 metre hurdles), Cary Kronwald (fourth, senior boys 1,500 metres), Paul Lacelle (sixth, senior boys 1,500 metres), J. Hollberg (fifth, midget girls 100 metres), W. McNaughton (sixth, midget boys 100 metres), Dave Park (sixth, senior boys 200 metres), Fraser Addison (fifth, midget boys 400 metres), Josee Landriault (fourth, senior girls 800 metres), Maurice Paquette (fifth, senior boys 800 metres), Carl Winter (fourth, junior boys 3,000 metres), Pierre Currier (fifth, senior boys high jump) Michel Lajoie (fifth, junior boys discus), Stephane Menard (fifth, senior boys discus), Mario Paquette (sixth, senior boys long jump), Mark Legault (fifth, midget boys triple jump), John Piche (fifth, junior boys shot put) and Jaqueline Latour (sixth, junior girls javelin).

Four Crusaders qualify

Char-Lan Crusaders fielded a small team (20 athletes) but it recorded some impressive results nonetheless. Two Char-Lan senior girls won all three of their events and tied for top athlete in the division.

Distance runner Laurie MacDonald won the 800 metre event in 2:41:96, was first in the 1,500 metre race (5:45:54) and won gold in the 3,000 metre run (12:06).

Teammate Laura Lang was just as dominant in field events, winning the javelin (25.46 metres), shot put (10.72 metres) and discus (26.95 metres) throws.

MacDonald and Lang shared the top female athlete trophy with Stacey Berry of North Dundas Devils.

Crusaders had two EOSSAA qualifiers in the junior division. Karen Arnott was victorious in two events, winning the high jump with a 1.46 metre leap, and the triple jump (9.80 metres). Arnott was second in long jump.

Laura MacDonald qualified in shot put, coming in fourth.

MacIntosh wins gold for Tagwi

Tagwi Warriors finished last in team standings but they did manage to capture a gold medal, thanks to James MacIntosh's winning effort in the midget boys 1,500 metre event. MacIntosh was second in the 3,000 metre distance run.

Maxville's Rod MacKillican qualified in two junior boys events. He was second in the 110 metre hurdles and fourth in high jump.

Two Warriors in the junior girls division will also travel to Maitland. Sandy Gondermann was second in the 80 metre hurdles while teammate Julie Crites captured a bronze medallion in the shot put event.

Six other Tagwi athletes finished in the top 10 of their events.

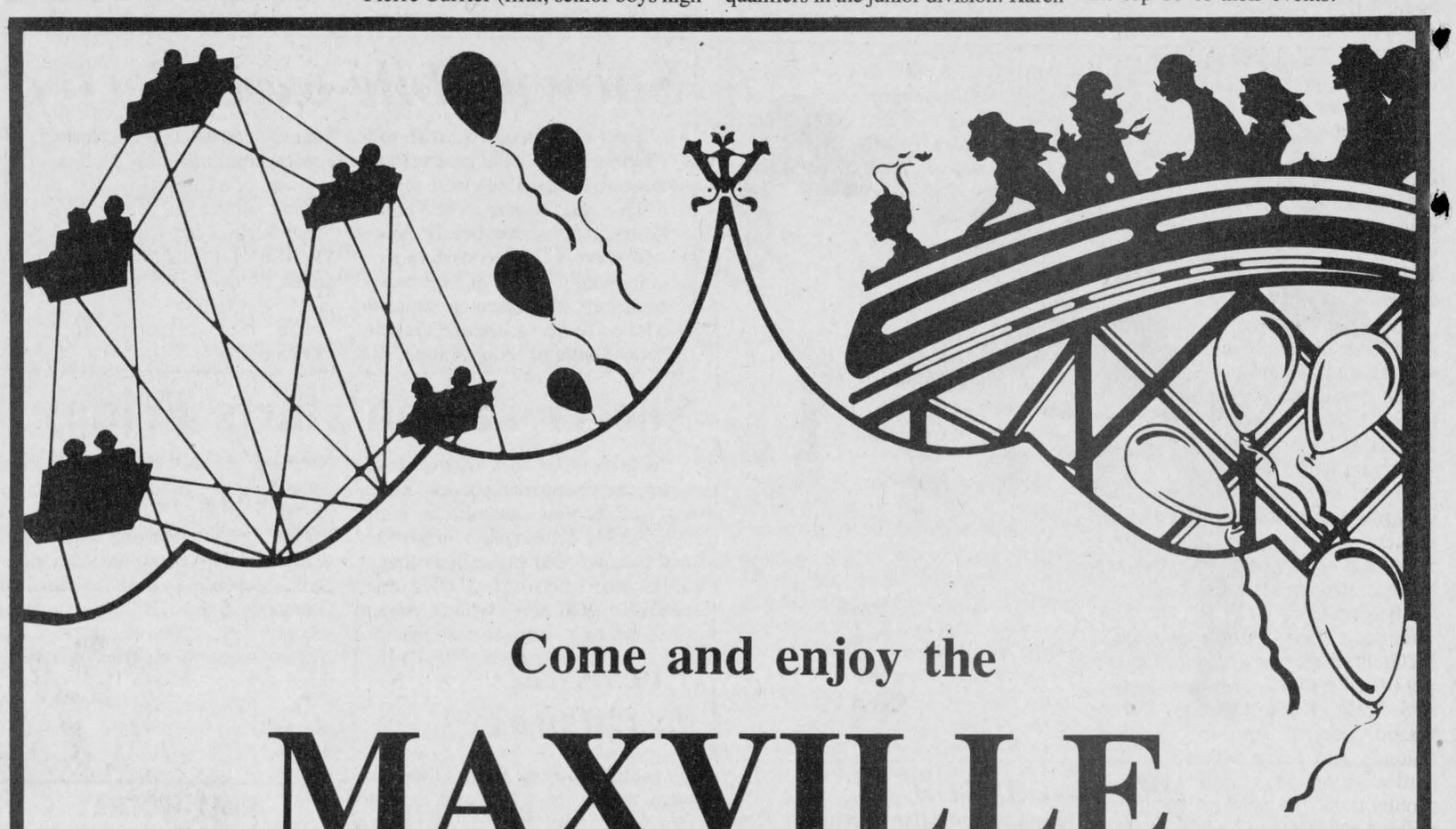

Come and enjoy the

MAXVILLE FAIR

THURSDAY TO SUNDAY

MAY 25-26-27

FEATURING

MANY ANTIQUE DISPLAYS

Friday, May 25
HOTEL CALIFORNIA
Eagles Clone Band
9 p.m.

Saturday, May 26
DEMOLITION DERBY
8 p.m.
NORTH FIELD
9 p.m.

PROGRAM

Thursday, May 24
9 a.m. - 12 noon - Set up exhibits in Complex Hall
1 p.m. - 6 p.m. - Judging of Exhibits

Friday, May 25
9 a.m. - 10 a.m. Complex Hall open for viewing of exhibits
10 a.m. - Maxville Spring Holstein Show in Arena
11 a.m. - School children's Sports Day in front of grandstand
2 p.m. - 4 p.m. - Tea in Complex Hall
8 p.m. to 12 a.m. — Teen Dance in front of grandstand, Mystic
9 p.m. to 1 a.m. — Hotel California (Eagle Clone Band) & DJ DJ, Dance in Angus Gray Hall

Saturday, May 26
9 a.m. 4 p.m. - Complex Hall open for viewing exhibits
9 a.m. - Heavy & Light Horse Show (front of grandstand)
9 a.m. - Registered Line Classes
10 a.m. - 4H Dairy Calf Competition (Arena)
12:30 p.m. - Goat Show
1 p.m. - Heavy & Light Horse Show program (front of grandstand)
2 p.m. - 4 p.m. - Tea in Complex Hall
8 p.m. - Demolition Derby in front of grandstand
9 p.m. - 1 a.m. - Dance in the Angus Gray Centre with North Field

Sunday, May 27
1:30 p.m. — Western Horse Games Show (north of grandstand)
8:45 p.m. — English Saddle Horse Show (north of grandstand)
8:30 - Western Horse Show (front of grandstand)
9 a.m. - Family Ball Tournament (behind arena)
9 a.m. - Soccer Tournament - Men & Women (behind grandstand)
10 a.m. - Highland Dancing in front of grandstand (if raining, in the Angus Gray Centre)
11 a.m. - 4-H Beef Calf Competition (Arena)
12:30 p.m. - Shorthorn, Hereford and Aberdeen Angus Show (Arena)
12:30 p.m. - Highland Dancing (front of grandstand) in arena hall, if raining

Baby Contest in Angus Gray Hall
Sunday, 2 p.m. — Magician in Angus Gray Hall
Clowns will entertain and paint faces on children on Friday, Saturday and Sunday
Music Sunday afternoon and evening in Angus Gray Centre with BOB BURNIE

Peter March Amusements Midway & McWilliams Wonderland Petting Zoo
Friday, Saturday & Sunday

20-2c

JUNIOR B GLENS
AWARDS NIGHT
Dinner & Dance
May 26, 6:30 p.m.
at the
Glengarry Sports Palace
GUEST SPEAKER
Brian Smith, CJOH TV Sports Director
TICKETS: $12.50
Dance follows dinner
Music by Dude
Tickets available at:
Shepherd Motors, B&B Market, M&D Boisvenue Sport, Lalonde General Store

Glen Robertson Optimists Club
4th Annual Draw
12 Prizes of
$1,000.00
Tickets available at:
ALEXANDRIA
Daniel's Gas Bar, B&B Market, Lalonde General Store, Salon Unisex, Sabourin Meats, Canadian Tire (Service Dept.), IGA (Rita Carriere), Baribeau Service Center, Lefebvre's Foodarama, Roy's Garage (D.J. MacDonald).
GLEN ROBERTSON
Glen Tire, Link's Garage, Glen Robertson Hotel, M&L Store, Proulx TV, Heritage Restaurant, Village Video, Glen Robertson Welding.
And From All Optimist Members
20-1c

Solemn ceremony marks historical battle

Lancaster
Janice Montreuil
347-7464, 347-2420



Hello again, everybody. Lots of good things happening in our little world these days. You know, of course, that this is the best area anywhere and that community spirit is high. The next item happened last week and is a perfect example of people working together to make a great event.

On Saturday (May 5) Lancaster Legion Branch 544 held their second annual ''Battle of the Atlantic'' memorial day. The ceremonies began with a march to the wharf in South Lancaster led by Jamie Kerr on bugle and drum and Jordi Anderson on the bagpipes. Three Air Cadets from Lancaster Squadron No. 253, fired three volleys for the salute.

Branches represented on parade were Legion men and women from Lancaster Branch 544, Alexandria Branch 423, Cornwall Branch 297 and Valleyfield Branch 62. Lancaster Legion President Betsy Robinson deposited a wreath in Lake St. Francis in memory of fallen comrades.

The members then went to Lancaster Branch for a ceremony dedicating an anchor in front of the Legion. Another short ceremony took place led by Legion Chaplains Don Chisholm of Knox United Church and Father Rudy Villeneuve of St. Joseph Roman Catholic Church.

The Char-Lan High School band, under the direction of Dave Irwin with 12 students and an adult student, Ralph Swensen, played two selections. A buffet selection inside at Branch 544 was offered to all those who participated in both services in such wet and windy weather. This tasty treat was provided by the Legion Ladies Auxiliary. The banquet afterwards was organized by Yvonne Kerr (now known as 'Miss Chicken') and her helpers Gord Kerr, Jim and Kay Thomson, Betsy Robinson, Jack McGrath, Roger Sauve, Alice Leger, Rej (Poacher) Julien, Millie Pidgeon, Bud Klein, Richard Patton, Diane Bisson, Helen Terrance, Lucille Lalonde and Gary Montroy. This hard working lady certainly had her problems as the chicken had been ordered cut, seasoned and cooked — but when they went to pick up the 'foul' on Saturday morning, it had not been seasoned or cooked at all! Not to be daunted, Yvonne took all 180 pieces back to the Legion and was cooking them from 9 a.m. until the dinner hour at 6 p.m. How's that for dedication!

Piper Jordi Anderson marched in the colors. Committee Chairman Gord Kerr welcomed honored guests Zone Commander George O'Dair and his wife, Frances; Alexandria Branch 423 President Harry Main and his wife as well as all those present. Legion President Betsy Robinson gave the toast to the Queen whereupon dinner was served. After the meal came the most impressive part of the evening. A 'glow stick party' was formed, made up of male and female service people. They were marched in on either side of the hall. On each table were replicas of vessels sunk during W. W. II, their names and the dates they went down. Each had a lit candle in them. The lights in the hall were turned out and as Battle of the Atlantic Committee Chairman Gord Kerr read the names of each vessel, a bell was rung by Jack McGrath in their memory and the candle on the named vessel was extinguished. This was done until the entire hall was in darkness. Chaplain Chisholm read a short poem. The 'glow stick party' was asked to ignite their lights. 'Last Post' was bugled by Jamie Kerr and Piper Jordi Anderson marched through the hall playing the lament, after which 'Reveille' was bugled. The lights were then turned back on. Jack McGrath gave the toast to fallen comrades with the ceremony known as 'Splicing the Main Brace' which is a tot of rum for each person present. The colors were then retired. Chairman Gord Kerr thanked his committee workers — Eric Newman, Ceremonial Officer; Jack McGrath, Anchor; Jim Thomson, Project; Kay Thomson, Guests; Flo Ellis, Publicity and Betsy Robinson. He also thanked President of the Legion Ladies Auxiliary Sheila Urquhart for the light luncheon. Zone Commander George O'Dair congratulated the Branch on a good job well done. A dance followed with music by D.J. Rej (Zooman) Julien.

* * *

News from Lancaster Public School. The French scrabble team was awarded second place in the SD&G scrabble tournament held recently at Tagwi. Parents Denise and Hugh McClements will be closely studied next time they are found on the dance floor to determine who their daughter, Tania, gets her talent from.

Tania, the lead singer in the SD&G Elementary Air Band Competition showed sensational dancing ability as she led Lancaster Public School to a first place finish against six other schools.

Backup dancers Vicky Peacy, Jill Mackenzie and Jessica Paterson gave new meaning to the word 'syncronization' while Ann McCuaig, Kevin MacKinnon, Darryll McDonell and Ryan Flaro did a great job on the instruments.

The school celebrated 'Earth Day' with such activities as garbage lunches and cleanups but, more importantly, implemented long term goals of recycling used paper, composting lunch leftovers and eliminating styrofoam supplies from the school.

Jessica Paterson and Matthias Meier attended the central district Optimist oratorical contest held in Ottawa on May 12. Contestants were from Etobicoke, Hamilton, Barrie, North Bay, London, Niagara Falls and, of course, Lancaster. The two scholarship winners were high school students from Etobicoke and Hamilton. Jessica and Matthias gave the performance of their lives and received plaques for their superb efforts. Lancaster Public School would like to thank Margaret and Barry Millett and Claire Leger, all from Lancaster Optimists, for their fantastic support throughout.

* * *

Williamstown Fair Board is looking for a Queen! She must be of high school age and live in Charlottenburgh or Lancaster Townships. Interested? Call Edna MacDougall at 347-2926 or Margaret Laplante at 931-3189 if you know of a likely candidate. The special evening to crown the new queen and her court will take place on Monday (June 4) at Char-Lan District High School in Williamstown at 8 p.m. and all are welcome to attend.

* * *

Lancaster and District Chamber of Commerce held their annual meeting on Monday (May 14) at 7:30 p.m. at Lancaster Legion.

* * *

The area quilters will hold their regular meeting on Wednesday (May 16) at 10 a.m. at St. Andrew's Presbyterian Church, South Lancaster. Stained glass quilting technique will be continued at this meeting. All are welcome. For information, call Rachel Fox at 347-2383.

* * *

The Lancaster Optimist Club held their regular monthly meeting on May 9 in a different location. They were at Char-Lan District High School to officially open the Computer Resource Centre. This centre will be a part of Char-Lan's Library which presently contains three computers — an IBM, an ICON and three Apples. The Lancaster Optimist Club donated approximately $2,500 which enabled the school to purchase a C.D. ROM.

It now means that students will be able to do research from the Grolier 'Encyclopedia Brittanica' disk — one disk holding the complete set of reference encyclopedia! They just key in what item or subject they wish to study, press a couple of keys, and the material will be shown on screen. The C.D.ROM will enable Char-Lan students to utilize another disk from the University of Guelph containing 2,500,000 books as well as the Inter-Library Loan Program. A much wider network of information will now be available to the school.

* * *

Speaking of Char-Lan (my old alma mater) the heritage program is now under way. Come on, folks — dig 'em out — those old photos, letters and any memorabilia you can share. The heritage committee is a permanent and ongoing committee to help the school find various artifacts such as a complete set of male or female Cadet clothing. (Hmm, now where did I put that kilt that we made in Joan Barton's Home Ec. class!) If you donate anything, it will be registered as a part of the Char-Lan collection at the Nor'Wester's Museum but the item will help to grace the halls of the high school.

When last speaking to Principal Brian Gilmour, he asked that the upcoming June 8 wine and cheese evening be mentioned. This is an event for all former students of the school and the committee hopes it will be well attended by all in the area. Robert MacDonell is Committee Chairman — he was also in the first graduating class at Char-Lan in 1954. John Chafee is vice-president. Micheline (Latulippe) Bougie is secretary and head of the memorabilia committee. If you have any goodies, call her at 528-4680. Soni Sandilands is treasurer. Also on the committee are Robbie MacLachlan, Taylor Coombs, Alex Gordon and John Alan Mitchell, all from the old Williamstown High School. You can call Char-Lan for wine and cheese tickets at 347-2441 during school hours.

* * *

Lancaster Legion Pacemakers will hold their spaghetti dinner on Friday (May 18) at 12 noon. This is for members only. The regular meeting will follow at 2:30 p.m.

* * *

Continuing news from Lancaster Legion, here are the names of the 1990-91 slate of officers. President — Betsy Robinson; past-president — Eric Newman; first vice-president — Manson Cameron; second vice-president — Hugh Gibson; third vice-president — Kay Thomson; secretary-treasurer Joyce Lalonde; service officer — Ivan Clark; Sgt.-at-Arms — Hugh Gibson; executive committee — Christine Lowe, Dawson Pratt, Lloyd MacDonald and John Mousseau. The Ladies Auxiliary to Branch 544 1990-91 slate of officers is as follows. President — Sheila Urquhart; first vice-president — Mary Matheson; second vice-president — Dorothy Fawthrop; secretary — Olive McCreary; treasurer — Betsy Robinson; sports officer — Sylvia Pilkington; telephone committee — Luella Montroy; card convenor — Isabel Major and Sgt.-at-Arms — Joyce Lalonde. Zone commander George O'Dair did the joint installation of officers as zone commander Winnie Campeau was unable to attend due to family illness.

* * *

Volunteer drivers to take members from Lancaster Village to Alexandria on a Monday or Wednesday afternoon are needed between the hours of 1:30 and 3:30 p.m. This is for the 'afternoon away' program for handicapped seniors. If you can help, please call Karen Paavila at 525-1399.

* * *

A beautiful desk table was dedicated by Rev. Donald Chisholm at the morning service of St. Andrew's United Church, Bainsville. Dedicated to the loving memory of

(Continued on page 18)

GUARANTEED INVESTMENT CERTIFICATES
from
TRUST COMPANIES
Get the highest interest rate in town!
1 year at 13.35%
2 years at 12.875%
5 years at 12.75%
Raymond Rochon
126 Sandfield St., Alexandria 18-20tf 525-2647

BINGO
ORGANISE PAR/ORGANIZED BY
LE CENTRE RECREATIF INC. DE
GLEN ROBERTSON RECREATION CENTER
SATURDAY, MAY 19
1:00 P.M. TO FINISH
HELD AT:
GLEN ROBERTSON RECREATION CENTER
$2,500 IN PRIZES
$20 FEE PER PERSON INCLUDING
18 CARDS AND SPECIAL
No children under 16 allowed. 20-1c

Store-Wide SALE

"Village Oak" Master Bedroom Group by Palliser A combination of Palliser's skilled craftsmanship throughout ... and a contemporary design just right for your home!
Mobilier de chambre principale La qualité de Palliser ... allieé à un design contemporain qui conviendra parfaitement à votre foyer !
4 Pc. Group Includes:
* Deluxe Triple Dresser
* Deluxe Armoire Chest
* 54"/60" Oval Panel Headboard
* Mirror
Ensemble grand luxe de 4 éléments comprenant :
* Commode triple
* Chiffonier
* Panneau de chevet oval de 54 po/60 po
* Miroir
Night Tables Available at Sale Prices
Tables de chevet également soldées
Prix d'ensemble Complete 4 Pc. Suite: $697

Sectional Sofa Sleeper! This extra large sectional sofa features one of today's finest fabrics just right for modern decor! And the really good news ... AT NIGHT simply pull out a QUEEN SIZE Deluxe Sealy Spring Filled Bed! Decorator cushions included.
Confort et plaisir pour toute la famille ! Canapé modulaire extra grand qui se marie superbement aux décorations modernes. LA NUIT, il se transforme en un grand lit d'un confort exceptionnel grâce à son matelas à ressorts de luxe Sealy. Coussins assortis inclus.
Exceptional Offer! Offre exceptionnelle ! $1,167

All 3 Pieces! One Low, Low Price! 3 piece contemporary table group with handsome oak finish. Attractive diamond inlay design. Cocktail and end tables.
L'ensemble trois pièces à un prix tout simplement renversant ! Ensemble de trois tables de style contemporain au joli fini chêne. $197

King Koil
Discover the firm support and comfort of a luxury sleep set at this extraordinary price now!
Découvrez la fermeté et le confort d'un ensemble matelas et sommier de luxe à un prix tout simplement extraordinaire !
A FREE Sony AM/FM Clock Radio
Plus BIG SAVINGS WHEN YOU BUY THIS CHIROPRACTOR-ENDORSED POSTURE BOND PREMIERE SLEEP SET
Recevez GRATUITEMENT un radio-réveil AM/FM Sony ET PROFITEZ D'ÉCONOMIES SUBSTANTIELLES A L'ACHAT DE CET ENSEMBLE RECOMMANDÉ PAR LES CHIROPRACTICIENS.
WAKE-UP TO THIS GREAT KING KOIL VALUE AND REST EASY. The famous King Koil posture bond "Premiere" sleep sets are endorsed by the I.C.A. (International Chiropractor Association). Features include inner spring heavy-duty coil construction and balanced cushioning for heavenly head-to-toe comfort. Matching foundation is specially designed to prolong mattress life and provide overall body support. Come in today and SAVE!
NOTRE RAYON DU MATELAS DÉBORDE D'ÉCONOMIES ! KING KOIL ... LE RÊVE A PORTÉES DE TOUTES LES BOURSES ! Faites vite, cette offre est valable pour un temps limité ! Découvrez la fermete et le confort d'un ensemble matelas et sommier de luxe à un prix tout simplement extraordinaire ! Recevez gratuitement un radio-réveil am/fm Sony. Et profitez d'economies substantielles a l'achat de cet ensemble recommande par les chiropracticiens. Avec King Koil vous dormirez sur vos deux oreilles. Approuvé par l'Association internationale des chiropracticiens. Carcasse à ressorts ultra-robustes et matelassage uniforme.
54" twin 2 piece set Ensemble 2 pièces 54 po $437
60" twin 2 piece set Ensemble 2 pièces 60 po $497
39" twin two piece Ensemble 2 pièces 39 po $377
A Cross Canada Group of Fine Home Furnishings Stores With A Combined Buying Power that Guarantees Savings For You!
Nous formons un groupe canadien de magasins d'ameublement de qualité.
CANTREX

All 3 Pieces! One Low, Low Price! 3 piece contemporary table group with handsome oak finish. Attractive diamond inlay design. Cocktail and end tables.
L'ensemble trois pièces à un prix tout simplement renversant ! Ensemble de trois tables de style contemporain au joli fini chêne. $197

Contemporary 5 Piece Dinette Ever popular Ice Cream Parlour style chairs with handle back for ease of movement. The oval shaped table is scratch, heat and stain resistant.
Ensemble dinette contemporain de 5 éléments Les toujours populaires chaises originales avec dossier à poignée qui en facilite le déplacement. Table ovale résistant aux égratignures, à la chaleur et aux taches.
5 Piece Dinette Ensemble de 5 éléments : $399

Compare Anywhere... The Price is Right
You'll Always Do Better At...
MARCEL TV-FURNITURE
369 Main St., South Alexandria 525-3692

4 HOUR RING SIZING and CHAIN REPAIR
First in finest diamonds
fraser jewellers ltd.
13 SECOND ST WEST 933-8714

CADIEUX
Gas Bar & Body Shop
SPRING SPECIAL
SAND & PAINT
ONE COLOR $490.00 + tax
COMPOUND BUFF & WAX
"JUST LIKE NEW" $145.00
CADIEUX BODY SHOP
At Drummond's Gas
Hwy. 34, Vankleek Hill 678-2778
20-1c

STEEL BUILDINGS
— Factory Deals —
Delivery and Construction
SAVE $$$$
eg: ONE ONLY
40'x 60'x 14'
Pre-Engineered
Galvanized Roof
Colored Walls
Delivered
$21,900 (PST extra)
BRUCE GRANT
Construction Limited
2855 Marleau, Cornwall
(Corner of Marleau and Campbell)
938-8004
20-1c

St. Elmo businesswoman inducted into Rotary Club in May 7 ceremony



St. Elmo
W. MacKinnon
527-2348

With the opening of the fishing season for pickerel on Saturday, May 12, John Billinghurst and Jack McCourt of St. Elmo west were off to their respective favorite fishing spots for a day of fishing recreation with successful results.

* * *

Visiting with Cameron and Gordon MacGregor last Sunday were Douglas MacGregor, Joan and Bob Wilson, Betty and Julie Tabram, Carl and Ida Buckland of Ottawa. Arriving on Friday, May 11 from London, Ont., Ivan and Hazel MacRae are visiting for 10 days with Cameron and Gordon.

* * *

The Women's Guild of Gordon Church will be holding a yard sale at the church hall on Saturday, June 2. More details will be available at a later date.

* * *

Best wishes to Ruth McIntosh of St. Elmo in her new position as the curator of the Glengarry Pioneer Museum at Dunvegan.

* * *

We express sincere appreciation to the canvassers for the Canadian Cancer Society for their good work in April in this community: to Mrs. John Arkinstall, Lorraine Villeneuve, and Ruth McIntosh in Kenyon Township and to Helen Lavigne for the St. Elmo west area in Roxborough Township.

* * *

In their loss through death of Ronald Vallee we express sincere sympathy to Mrs. Ronald Vallee and the family, to his mother Mrs. Hilaire Vallee, to his brother Henri and to his sisters Helen Souligny, Gertrude Levac, Suzanne Souligny and Yollande Chenier and their families.

* * *

Helen McIntosh of St. Elmo was welcomed as a new member of the Rotary Club of Cornwall at the regular meeting of Cornwall Rotary Club on Monday, May 7 at the Holiday Inn, Cornwall.

Sponsored for membership in the Rotary Clubs by the President John Warner the formal induction ceremony for her membership was conducted by Rotarian Past. Pres. Dr. Leo Kennedy.

It is only within recent years the Rotary International has approved having women as Rotary members.

Women are now received as Rotary members on the same basis as men with regard to categories within the general areas of business, education, profession, etc. Helen's category is ''Business Education'' as manager/trainer of SECCES at the Eastwinds Small Business Centre, Cornwall. She is looking forward to participating in the various service projects of Rotary International.

Smithsfield Hall scene of flea market; donations made to CHEO and literacy council

(Continued from page 17)

the late William K. Kelsey by his wife, Helen, and family. This oak table was crafted by Leo Major of Williamstown. It will be placed in the vestry of the church.

* * *

The weather outside was frightful but the laughter and fun was delightful — at Smithsfield Hall last week for the Community Flea Market. Approximately 20 residents and local service clubs sold their 'trash' while dozens of shoppers picked up 'treasures' at fantastic savings! The crafts on display beautified the place and a few pounds have been added as a result of the varieties of home baking and preserves. The Community Protestant Church wants to thank all who supported this first annual community sale and is happy to report that as a result, donations have been made to the Children's Hospital of Eastern Ontario and the Tri-County Literacy Council in recognition of this International Year of literacy.

It was a busy weekend for the church. A covenant service was held on the Sunday evening when 12 persons, having accepted the statement of faith of the Congregational Christian Churches in Canada, became full members of the local congregation. Lay Preacher, Eric Urquhart, was charged with the responsibility of leading the congregation and was accepted as their pastor.

* * *

Four ladies from the Lancaster Legion Branch 544 took part in the Navy Vets Association Cribbage Tournament in Cornwall on May 12.

The team of Luella Montroy, Olive McCreary, Doreen Kennedy and Betsy Robinson came in third and also took the 'sportsmanship trophy' for the year. Congratulations!

* * *

Vi and Keith McKay of South Lancaster have just returned from a visit with his brother, Duncan, in Edmonton, Alberta. Belated birthday wishes go to Keith for his special May 12 day. Timmy McKay celebrated on May 6 and Elsie Condie had her day on May 15. Upcoming birthday wishes are sent to D. A. Fraser for May 18.

* * *

George and Elizabeth Brewer of Lancaster have visiting with them her sister, Barbara Hutcheson and Barbara's friend, Nan Bremner, both of Glasgow, Scotland.

* * *

Volunteers at Chateau Gardens Nursing Home in Lancaster want to buy residents a giant screen TV set.

To raise funds they are holding a Garage-Bake sale on the Gardens lawn Saturday, June 2, from 10 a.m. till 2 p.m. Donations of items for the garage sale (no clothes please), and home baked goods, can be arranged by calling Pauline at 347-3942 or Chris at 347-3016.

Township of Lancaster

AUDITOR'S REPORT

AUDITORS' REPORT TO THE MEMBERS OF COUNCIL, INHABITANTS AND RATEPAYERS

We have examined the balance sheet of the Corporation of the Township of Lancaster as at December 31, 1989 and the statement of operations for the year then ended. Our examination was made in accordance with generally accepted auditing standards, and accordingly included such tests and other procedures as we considered necessary in the circumstances.

In our opinion, these financial statements present fairly the financial position of the Corporation of the Township of Lancaster as at December 31, 1989 and the results of its operations for the year then ended in accordance with the accounting principles disclosed in note 1 to the financial statements applied on a basis consistent with that of the preceding year.

Peat Marwick Thorne

Chartered Accountants

Ottawa, Canada

March 30, 1990

Licence No. 1086

TOWNSHIP OF LANCASTER
Balance Sheet

December 31, 1989, with comparative figures for 1988

	1989	1988
Assets		
Unrestricted:		
Cash	$ 75,536	2,825
Taxes receivable	352,364	300,257
Accounts receivable	72,605	66,263
Other current assets	55,162	59,103
Receivable from trust fund	5,964	3,217
	561,631	431,665
Capital outlay financed by long-term liabilities and to be recovered in future years	68,555	105,522
	$630,186	537,187
Liabilities		
Current liabilities:		
Accounts payable and accrued liabilities	$207,400	75,198
Other current liabilities	85,349	94,736
	292,749	169,934
Net long-term liabilities (note 4)	68,555	105,522
Fund balances (deficit) at the end of the year		
To be applied to operations of the operating fund for the following year (note 5)	68	70,887
Capital operations not yet permanently financed (note 5)	(90,088)	(121,056)
Reserves (note 6)	358,900	311,900
	$630,184	537,187

TOWNSHIP OF LANCASTER
Statement of Operations

Year ended December 31, 1989, with comparative figures for 1988

	Budget 1989	Actual 1989	Actual 1988
Sources of financing:			
Taxation and and user charges:			
Residential and farm taxation	$1,706,469	1,737,665	1,477,554
Commercial, industrial and business taxation	550,972	561,817	483,728
Taxation from other governments	2,999	3,172	2,220
User charges	46,845	44,181	44,552
Deduct amounts received or receivable for school boards and county	(1,633,460)	(1,649,792)	(1,349,044)
Grants:			
Province of Ontario	525,025	612,535	724,836
Federal	3,000	3,007	3,000
Other:			
Investment income	51,000	76,273	53,731
Prepaid special charges	–	13,393	40,235
Proceeds on land sales	255,000	317,200	128,450
Proceeds from issue of long-term liabilities	–	–	7,943
Municipal fund balances at the beginning of the year (note 5)			
To be applied to operations of the operating fund for the following year	47,574	70,887	50,128
Capital operations not yet permanently financed	–	(121,056)	(88,690)
Total financing available during the year	$1,555,424	1,669,282	1,578,643
	Budget 1989	Actual 1989	Actual 1988
Applied to:			
Current operations:			
General government	$ 175,996	179,762	168,741
Protection to persons and property	82,523	72,974	60,695
Transportation services	573,768	607,295	513,448
Environmental services	35,210	32,250	28,546
Recreation and cultural services	49,650	49,178	30,698
Planning and development	90,068	88,685	84,394
	1,007,215	1,030,144	886,522
Capital:			
General government	–	1,316	7,244
Transportation services	377,405	431,431	548,238
Environmental services	5,684	51,952	60,994
Recreation and cultural services	–	–	18,937
Planning and development	118,120	197,459	219,174
	501,209	682,158	854,587
Net appropriations to (from) reserves and reserve funds	47,000	47,000	(112,297)
Municipal fund balances at the end of the year (note 5)			
To be applied to operations of the operating fund for the following year	–	68	70,887
Capital operations not yet permanently financed	–	(90,088)	(121,056)
Total financing available during the year	$1,555,424	1,669,282	1,578,643

The accompanying notes are an integral part of these financial statements.

TOWNSHIP OF LANCASTER
Notes to Financial Statements

December 31, 1989

1. Accounting policies:

The financial statements of the municipality are the representation of management prepared in accordance with accounting policies prescribed for Ontario municipalities by the Ministry of Municipal Affairs. Since precise determination of many assets and liabilities is dependent upon future events, the preparation of periodic financial statements necessarily involves the use of estimates and approximations. These have been made using careful judgements.

(a) Basis of consolidation:

(i) Financial statements:

These statements reflect the assets, liabilities, sources of financing and expenditures of the revenue fund, capital fund, reserve fund and reserves and include the activities of all committees of Council.

All interfund assets and liabilities and sources of financing and expenditures have been eliminated with the exception of loans or advances between the reserve fund and any other fund of the municipality and the resulting interest income and expenditures.

(ii) Non-consolidated entities:

The Municipality's 65% share of the assets, liabilities and operations of the Lancaster Joint Fire Department have not been consolidated in these financial statements.

(iii) Accounting for County and School Board transactions:

The taxation, other revenues, expenditures, assets and liabilities with respect to the operations of the school boards and the United Counties of Stormont, Dundas and Glengarry are not reflected in the municipal fund balances of these financial statements. Net underlevies are reported on the Balance Sheet as other current assets. Net overlevies are reported on the Balance Sheet as other current liabilities.

(iv) Trust Fund:

The Township of Lancaster Ontario Home Renewal Program trust fund and its related operations administered by the municipality are not consolidated, but are reported separately on the Trust Fund's Statement of Continuity and Balance Sheet.

(v) The charges for long-term liabilities assumed by individuals, in the case of tile drainage loans, are not reflected in these financial statements.

1. Accounting policies (continued):

(b) Basis of accounting:

(i) Sources of financing and expenditures are reported on the accrual basis of accounting with the exception of principal and interest charges on long-term liabilities, which are charged against operations in the periods in which they are paid.

(ii) The accrual basis of accounting recognizes revenues as they become available and measurable; expenditures are recognized as they are incurred and measurable as a result of receipt of goods or services and the creation of a legal obligation to pay.

(iii) The historical cost and accumulated depreciation of fixed assets are not reported for municipal purposes. Fixed assets acquired with current funds are reported as an expenditure on the Statement of Operations in the year of acquisition.

(iv) Capital outlay to be recovered in future years, which represents the outstanding principal portion of unmatured long-term liabilities for municipal expenditures or capital funds transferred to other organizations, is reported on the Balance Sheet.

2. Operations of school boards and the United Counties of Stormont, Dundas and Glengarry:

Further to note 1(a)(iii), the taxation, other revenues, expenditures and overlevies (underlevies) of the school boards and the United Counties of Stormont, Dundas and Glengarry are comprised of the following:

	School Boards		County	
	1989	1988	1989	1988
Taxation and user charges	$1,406,501	1,125,264	243,291	223,780
Requisitions	1,406,469	1,125,248	243,306	223,799
Overlevies (underlevies) for the year	32	16	(15)	(19)
Overlevies (underlevies) at the beginning of the year	5	(11)	(8)	11
Overlevies (underlevies) at the end of the year	$ 37	5	(23)	(8)

3. Trust fund:

The trust fund administered by the municipality amounting to $159,180 (1988, $204,891) has not been included in the Balance Sheet nor have its operations been included in the Statement of Operations.

4. Net long-term liabilities:

(a) The balance of net long-term liabilities reported on the Balance Sheet is made up of the following:

	1989	1988
Total long-term liabilities incurred by the municipality and outstanding at the end of the year amount to	$1,065,160	1,174,438
Of the long-term liabilities shown above, the responsibility for payment of principal and interest charges for tile drainage loans has been assumed by individuals. At the end of the year, the outstanding principal amount of this liability is	(996,605)	(1,068,916)
Net long-term liabilities at the end of the year	$ 68,555	105,522

(b) Principal due on net long-term liabilities is summarized as follows:

	1990 to 1994	1995 to 1999	Total
From benefitting landowners	$ 64,392	4,163	68,555

(c) Approval of the Ontario Municipal Board has been obtained for the long-term liabilities in (a) issued in the name of the municipality.

(d) The municipality is contingently liable for long-term liabilities with respect to tile drainage loans. The total amount outstanding as at December 31, 1989 is $996,605 (1988, $1,068,916) and is not recorded on the Balance Sheet.

5. Municipal fund balances at the end of the year:

(a) The balances on the Statement of Operations of municipal equity (deficit) of $68 and $(90,088) (1988, $70,887 and $(121,056)) at the end of the year are comprised of the following:

	1989	1988
For general reduction of taxation	$ (22,005)	47,589
For benefitting landowners relating to special charges	22,073	23,298
	$ 68	70,887
Acquisition of fixed assets to be recovered through taxation or user charges	$ (52,567)	(61,211)
Cost of capital projects to be recovered through Provincial grants	(37,521)	(59,845)
	$ (90,088)	(121,056)

(b) Approval of the Ontario Municipal Board has been obtained for pending issues of long-term liabilities and for those commitments to be financed from revenues beyond the term of Council.

6. Reserves and reserve funds:

The total balances of reserves of $358,900 (1988, $311,900) are made up of the following:

	1989	1988
Reserves set aside by Council:		
For acquisition of fixed assets	$ 98,900	61,900
For working capital	260,000	250,000
Total reserves	$358,900	311,900

7. Charges for net long-term liabilities:

Total charges for the year for net long-term liabilities which are reported on the Statement of Operations are as follows:

	1989	1988
Principal payments	$ 36,967	33,336
Interest	11,821	14,840
	$ 48,788	48,176

8. Liability for local organizations:

The municipality has an interest in the accumulated surplus or deficits of the Lan-Chan Medical Centre and the Glengarry Sports Palace. These interests are 33% and 25% respectively. At December 31, 1989 the accumulated surplus (deficit) of these entities are $6,692 and $(29,738) (1988, $6,171 and $32,111) respectively. No provision has been made in these financial statements for the municipality's share of these amounts.

9. Non-accrual of interest on long-term liabilities:

No provision has been made in these financial statements for the accrual of interest on the net long-term liabilities. This provision would not be material.

10. Contributions to unconsolidated joint boards:

Further to note 1(a)(ii), $29,166 (1988, nil) was contributed by the municipality to the Lancaster Joint Fire Department. The municipality's share of the Fire Department's accumulated surplus at December 31, 1989 is $9,952 (1988, nil).

Raisin River Country

Group hears of birds



Williamstown
Sue Harrington
347-2279

I didn't quite finish my spring cleaning of this column last week and an April item has remained to haunt me ever since. My apologies to the Green Thumbs Horticultural Society for keeping you waiting in the wings, while lesser, but more imminent news was made public.

The Green Thumbs met at St. Mary's Centre on April 30 to hear George McKiel, formerly of the Biology Dept. of John Abbott College, speak about birding.

Mr. McKiel showed slides and talked back and forth with the audience about identifying different species of birds. He also gave out some fascinating information about the ways in which birds can be used to prophesy impending disasters.

Canaries taken deep into the mines would give warnings if the air was "not right," allowing the men to clear out in time to avoid disaster.

The number of falcons increased dramatically when DDT was in use.

Mr. McKiel also told of a scarlet tanager which pecked persistently at a hydro pole where there were a lot of ants. When employees came to replace the pole, it was found to be dangerously rotten within.

The Green Thumb members who attended the meeting found Mr. McKiel's presentation delightful, and Ernie Spiller, who thanked the speaker, told him so.

Hostess for the social evening which followed included Eileen McDonell, Elaine Pye, Lyall Hargrave, Dorothy Croll, and Faith Burgess.

Betty Dreimanis and Carmen Hunting were the winners of the flower show poster contest.

* * *

Things were busy on Heron Road recently as members of the Cornelissen family gathered to honor their parents on the occasion of their 35th wedding anniversary.

Home for the big day were Adrien and Catherine, Jeanette and Richard, Therese, and Johanna, all from Toronto; Marianne and Patrick from Mississauga; Cecilia and Louis from Sherbrooke; Alicia from Ottawa, and, of course, Franz, who is still at home.

Also, flying over from Holland for the weekend, were Mary's sister and brother-in-law.

Congratulations!

* * *

Is Cecilia still running? Thanks to a local sports page, I'm able to answer that she is. Cecilia placed seventh overall in the women's class at one of the two big runs in Ottawa on the weekend.

Thanks to a local sports page, I'm not sure which race it was — the Nordion National Capital 10k on Saturday (right distance, right day) or what the paper said it was — the Toshiba National Capital Marathon (wrong distance, wrong day.)

Two things are certain, however, our congratulations to Cecilia on such a good showing and the fact that Ottawa must have been crawling with runners (particularly on Monday!).

* * *

It's not quite as exciting as the sights one would expect to see if the words, "Open Sesame" were applied and actually worked, but it will open eyes to the wonders of the past.

The Nor'Westers and Loyalist Museum is opening for the season this Saturday, May 19, and you are invited to come and view the new acquisitions on display.

Staffing the museum again this year will be Andrea McDonell and Susan McGrath, two young ladies who helped to make last season such a success.

* * *

Successful is also the word to use when describing three of our local girls who, despite the lack of ice in the Char-Lan arena, managed to continue with their skating and were able to pass their tests at the end of the season.

Congratulations to Shannon MacLeod who passed the "Swing" and to Julie Campeau and Tessa Humphries for the "Fiesta."

The girls were invited to Alexandria during the strike to train with their former coach, and were very pleased to be allowed to continue with their skating.

* * *

Sorry to have to mess up your calendars, but here's an important date change for you to record. The Fair Queen contest, formerly scheduled for June 1, will now be held on Monday, June 4, at 8 p.m. at Char-Lan High School.

* * *

The audience was sparser than the hairs on my husband's head, and it really was a shame. The Char-Lan students production of "For crying out loud," by Henry Beissel, and directed by Tom Stewart was very well done, indeed.

The cast journeyed through the play with scarcely an unscheduled stop and with an amazing diversity in role playing. Tim Emberg gave a flawless performance as Rocky, while Steve Laframboise, who provided the voice of Alpha, a talking light, was almost unbelievable!

Congratulations to our students for a job well done!

* * *

Sirens in the night they were, slinking their way round the room with all the savoir-faire of Parisiennes on the prowl.

Can you guess what I'm talking about? Have you heard the rumors?

It was Williamstown's first lingerie party of the season and models Martha Ross, Kathy Gingras and Ann Tuppert looked "divine," according to someone who tattled and has sworn me to never-ending secrecy.

Hosted by Andree Hunter, the party provided a whole lot of laughs and a chance for our ladies to get decked out in the finest of froth and frills for 1990.

Sorry girls!

* * *

What an interesting evening for the members of the Lancaster Optimists recently as they met in the library at Char-Lan High School to get a look at a new CD Rom which their donation has purchased.

A sign on the wall in Char-Lan's library, denotes an area as being the "Char-Lan Computer Resource Centre," sponsored by the Lancaster Optimists. Below it are several computers where students have the opportunity to print out essays, do computer class homework, and now to do research using this latest addition.

Mark Owen, a software technician, is now at Char-Lan two days a week, working with teachers so that they can learn the new programs and then pass them on to their students.

Mr. Owen demonstrated the new machine to Optimist members, showing how an entire encyclopedia of knowledge has been placed on one disk, accessible to students at the flick of a finger or two. Another disk contained an atlas, thesaurus, title finder, book of quotations, etc. all in one. Want to know where, as one Optimist did, Benin is? Flick, flick, and a map appears on the screen, identifying the country, its neighbors, its cities, rivers, etc.

Bob Smith, presiding at the meeting, told Char-Lan principal Brian Gilmour, "We're a club dedicated to youth and we're glad to help."

* * *

Cpl. Andrew Lullwitz is getting a chance to see the world while in the armed forces. Andrew has recently been sent to Bogota, Columbia, as part of the security force working at the Canadian Embassy.

Prior to his departure, Andrew was presented with a lovely plaque in recognition of his five years of service at CFB Comox in B.C.

* * *

A volunteer driver is needed from Williamstown to transport a physically-handicapped senior once a week to Alexandria for "an afternoon away physiotherapy program." Anyone kind enough to take on this commitment, for a few hours on Monday afternoons, is asked to phone Karen Paavila at 525-1399.

* * *

Don't forget the Ladies Guild Spring Tea and Bake Sale this Saturday from 2-4 p.m. at St. Mary's Hall!



Leapin' lizards

Young St. Joseph School students in Lancaster sit with the mountain of glue and papier mache they brought to life as a dinosaur. The proud sculptists are: Angela Brown, Gordon Reasbec, Amanda Gunn, Shaun St. Pierre, and Annie McDougall. School principal and art teacher Rose Desnoyers sits beneath the monster's chin.

Staff photo — Michael O'Dwyer

Soccer signup started



Martintown
Ruth Lafave
528-4374

Another euchre was enjoyed by all and it was sponsored by the Goodtimers, held on April 26.

The prizes were awarded as follows: Ladies first, Gladys Barton, second, Rita Seguin, third, Florence Harkin. Men's first, Bill MacMillan, second, John MacMaster, third, Matt Maloney. The door prize went to Mac O'Byrne. The 50/50 went to Joe O'Keefe, Charlotte Samson, Howard Eamon, Penny McLeod. The Goodtimers would like to thank everyone for attending these euchres and they hope to see you again in October.

The Char-Lan Minor Soccer Association is holding registrations up until May 24, but don't wait until the last minute. Avoid being disappointed and register early. There will also be a meeting for the executives on May 16, at 7 p.m., at the arena. Anyone wishing to help out in coaching and so on, are more than welcome.

* * *

A birthday wish goes out to Mrs. Lynn Renaud, celebrating a birthday on May 19, from your in-laws and friends.

* * *

Boy, the news is short and sweet this week. If you have a birth announcement, birthday wishes or an anniversary coming up, give me a call after 3:30 p.m. I will be more than happy to put it in the column. See you next week!

Province asked to cover all welfare assistance

A resolution asking the provincial government to pay 100 per cent of the welfare assistance budget for Stormont, Dundas & Glengarry United Counties was discussed by county council Tuesday.

Council bounced the resolution back to the Social Services committee for "more thought," fearing the province might take over all social services.

Warden Claude Cousineau thought, "letting the province take over might not be a bad thiing — considering there has been a 42 per cent increase in our social services bill this year — all from provincially mandated services which we must provide."

Reeve Johnny Whitteker of Williamsburg Township said, "asking for 100 per cent funding is just asking the province to take social welfare right out of our hands — there must be local input — social services are vital."

Chesterville Reeve Jim Cook pointed out that the province "is already discussing fully funding Children's Aid and welfare services across Ontario."

Warden Cousineau said he could not see why "we continue to run welfare assistance while the province passed legislation putting in place programs — never asking us for input — yet expecting to shift more and more of the budget burden unto the property tax payer."

No Sweat Exercise At Slimmer-Trimmer-U

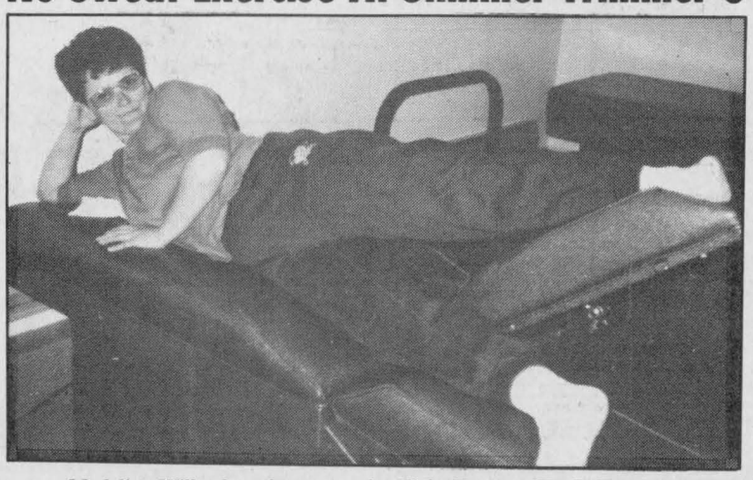

Madeline Willard works out on the Waist-Tummy-Hip Table at the Slimmer-Trimmer-U Exercise Salon in Lancaster.

If you are tired of carrying around those unsightly and unhealthy extra pounds and you are unhappy with the reflection of your body in your mirror, come discover the**Slimmer-Trimmer-U Exercise Salon in Lancaster.** Even if you don't like to exercise you'll love this **no sweat exercise salon.** At Slimmer-Trimmer-U, just relax and let their therapeutic, FDA registered **motorized tables do the work for you.**

They have six different machines that offer a total fitness program. Each machine works on a specific group of muscles or area of the body. **The Body Bender** stretches stomach muscles and the lower back area. **The Leg Machine** reduces inches off inner and outer thighs. The Waist-Tummy-Hip Machine reduces inches off waist, stomach and hips and strengthens the lower back area. **The Vibrator Machine** increases blood circulation without increasing heart rate. **The Stretch Machine** firms and tones upper arms, back and tummy muscles. **The Sandbag Machine** works to strengthen the muscles in the stomach and buttocks area.

At Slimmer-Trimmer-U you relax as the machines exercise for you, there's no sweating or straining. You can wear regular street clothes and there's no need to shower afterward. Just 2, one hour sessions per week and you'll see the pounds and inches disappear. Pay as you go, no contracts or membership fees. It's great for everyone, all ages, heart patients, physical therapy and rehabilitation, housewives, busy executives, senior citizens. Call 347-7482 for a free first visit, figure analysis and treatment. No obligation, call today.

SUMMER SPECIALS
For June, July & August
Come as often as 3 times a week
$50 for 3 months
Summer Hours: 8 a.m. to 8 p.m., Monday to Friday
Slimmer-Trimmer-U
Lancaster, Ontario 347-7482

LANCASTER PARK CAMPGROUND
New season lots now available for campers, with water and electrical service
Daily and seasonal rates
RESTAURANT, BOAT DOCKING
FISHING, PIONEER HALL, PLAYGROUND
SANDY BEACH & SWIMMING
Registration starting this weekend
HWY. 401, LANCASTER EXIT
South Service Rd.—3 kms east
Call: (613) 347-3452 Ask for Ken 16-5c



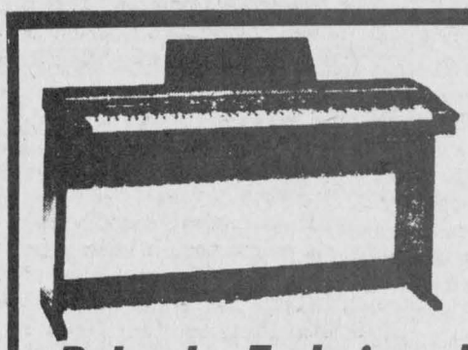

PIANO ORGAN KEYBOARD SALE
Roland —Technics —Korg —Yamaha
From the small portables to the full 88 keys
MELODY MUSIC CENTRE
104 Pitt St. Mall 933-0205 20-1c



Andre & Jacqueline Lefebvre celebrated 40 years of wedded bliss this year. Married on April 11, 1950 at Sacred Heart church in Alexandria, they are the parents of seven children. They renewed their wedding vows on Saturday, April 21/90 in the presence of family and friends; followed by a surprise family gathering. The children entertained their parents with a comedy and talent show at the K of C Hall, Alexandria.

20-1p

INCREDIBLE DEALS

NISSAN KING CAB From **$10,900***

Nissan Hardbody King Cab

Your Choice
8.9% BANK FINANCING
No Down Payment on approved credit
OR
$1,000.00 CASH BACK

PULSAR
Your Choice
8.9%
BANK FINANCING
No down payment on approved credit

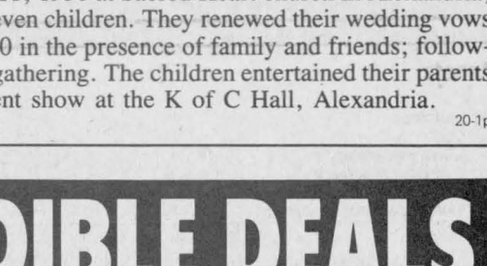

OR **$1,000.00 CASH BACK**



SENTRA
FREE AIR
or
FREE AM/FM Cassette
Or Free Automatic and Free air
OR
8.9% BANK FINANCING
No down payment on approved credit
OR
$1,200.00 CASH BACK

*See dealer for details, freight & PDI ($480), tax and licence extra
$400 participation fee

GRANT NISSAN
700 Rosemount Ave.
Cornwall
933-7555 20-1c

Obituaries

Marcel Lefebvre

Marcel André Lefebvre passed away in the Gatineau Hospital on Saturday, April 28, 1990 after a courageous battle with cancer. He was 52 years old.

He was born in Montreal, Que. on February 15, 1938 and was raised in Glen Norman. He was the son of Mrs. Jeanne D'Arc (Lefebvre) Goodman of 27 Victoria Avenue, Kemptville, Ont.

In Alexandria on June 18, 1959 he married the former Jacqueline Miron of Lac Ste-Therese, Ont.

He is survived by his wife Jacqueline, two sons, Garry of Hull, Que. and Jeffrey (Sylvie Simard) of Gatineau, Que. and two daughters, Charlene (Mrs. Gilles Benoit) and Mona both of Gatineau and one grandchild Nathalie Benoit.

He is also survived by two brothers Winston Goodman, Brockville, and Keith Goodman and his wife Linda of Kemptville and one sister Lillian and her husband Ken Render of R.R. #2, Kemptville. Also survived by several nieces and nephews.

He was predeceased by special grandparents Duffy and Josephine Lefebvre. Marcel was a person who always took the time to help others and will be sadly missed by his many friends, neighbors and co-workers.

Marcel first went to work on the Seaway and moved up north to Kapuskasing where he was on the pipe line before returning to this area. He was a bus driver for Voyageur Colonial Ltd. for 15 years and for the past five years was employed by CBM Ltd., Hull, Que.

Services were held May 2, 1990 at 11 a.m. at St. Rene Goupil Church, Gatineau. Father Marcel Lahaie officiated.

Interment followed at Notre Dame Cemetery, Hull, Que.

Lucien Binette

Lucien Binette died accidentally in Dalkeith on May 1. He was 26 years old.

He was a son of Marcel and Jeannette (Ouimet). Lucien was the brother of Donald and Ginette, and friend of Darlene.

The body rested at the Lavoie Funeral Home in St. Eugene.

The requiem mass was celebrated at St. Paul's Church in Dalkeith on Friday, May 4 at 2 p.m. and burial took place in the parish cemetery.

Helen Mary Hope

Helen Mary Hope died at Brockville on May 3, 1990 at the age of 83.

She was born in Alexandria, the beloved daughter of Dr. James Thomas Hope and his wife Mary Isobell MacDougall. She attended Alexandria Public School and received a gold watch for the highest standing in Glengarry County on her High School Entrance examinations. After graduating from Alexandria High School, she trained as a nurse at Saranac Lake Hospital.

She travelled widely in Canada and Europe during her nursing career before settling in British Columbia in 1950, where she worked for Public Health in Langley, B.C. then in Vancouver for the V.O.N.

She returned to Glengarry in 1980 and lived at Maxville Manor for several years until ill health required a move to Brockville.

She was predeceased by sisters Dorothy Hope Graham, Winifred and Gertrude and a brother Keith.

She will be sadly missed by nephew Jim Graham and nieces Carol Graham Baxter, of Alexandria, Vivien Graham Ballantyne, Kitchener, Ont. and Nancy Graham MacKenzie, Ponoka, Alberta, and several grand nieces and nephews.

The funeral was conducted in Munro and Morris Funeral Home by Rev. Colin MacDonald, of Alexandria United Church. Pallbearers were Jim Graham and his son Bob Graham and Doug Baxter and his son David Baxter. Interment was in the family plot at Alexandria United church Cemetery.

Margaret Mary (Stuart) Carey

Glen Robertson native Margaret Carey died on Thursday, April 19, 1990 at the Vermilion Health Care Complex, Vermilion, Alberta.

She was born Nov. 26, 1893 at Glen Robertson, the daughter of the late Norman Stuart and his wife Catherine Ann MacDonell.

She was predeceased by her husband John in June of 1959, by her sister-in-law Margaret Heath Stuart in 1953 and by her only brother Charles Stuart in 1954.

Surviving her is son Norman, daughters Katherine and Marie of Islay, Alberta, her sister-in-law Norah Powell Carey of Vermilion, nieces Rita Carey Cameron and Jean Ann Carey Larocque both of Alexandria and Eva Carey MacLennan of Montreal. Also nieces and nephews in the west and U.S.A.

The funeral service was held at Holy Name Catholic Church, Vermilion, Alberta on April 21 at 11 a.m. with Rev. Ken West officiating. Interment was in Vermilion R.C. Cemetery.

Harry Franklin

Harry Franklin of Laggan passed away at Glengarry Memorial Hospital, Alexandria, on Saturday, May 5, 1990, aged 90 years. He was a son of the late Benjamin Franklin and the late Polly Clarke.

He was the husband of the late Kathleen Smith and the father of Pauline (Mrs. Ray Newton) of Vankleek Hill, Agnes Davies of Scarborough and Charles of Alexandria. He is also survived by two brothers Arthur of Laggan and Alex of Rosetown, Saskatchewan. He was predeceased by four sisters, Isabella, Sarah, Annie and Margaret and by two brothers Wm. John and George. He is also survived by eight grandchildren.

Funeral services were held from the Munro-Morris Funeral Home in Alexandria to St. Columba Presbyterian Church, Kirk Hill, on Wednesday, May 9, 1990 and was conducted by the Rev. R. Martin. Interment was in St. Columba Cemetery.

Pallbearers were three grandsons Alan Newton, Jeffrey Newton and Warren Davies and three grandnephews Jamie MacMaster, Roy MacMaster and Earl MacMaster.

Cancer Fund canvassers did very well

Dalkeith
Jean MacLennan
874-2385



Lillian Weedmark, Ottawa, visited for a few days with Lillian and Willis Crooks and family.

* * *

Merle Levac spent a week in Oakville with Suzanne, Bruce and Rachel Polsky.

Mary Fulton and Marion MacGillivray joined the group on the Jolly Tours from Cornwall on a trip through the States, as far as Atlantic City. Mary's sister, Alma, and John Prestley, Pendleton were also on the tour.

* * *

R. H. MacIntosh, Brockville, his son, Earl of Athens visited with Inez and Willie MacGillivray, Kirk Hill, and also with Ken and me.

* * *

Heather (MacLennan) and Sarah Chapman, Denfield, Ont. visited a recent weekend with Florrie and Donnie MacLennan, and other family members.

* * *

Gretta and Campbell MacDonald were off to Priceville last week to visit Marjorie (MacDonald), Ken, Bradley, Moira and the new baby Cameron McIntyre.

They also visited with Gretta's sister, Betty, and Ellwood Snow at Eden Mills.

* * *

Dennis Clement, Calgary, has been visiting friends and relatives both here and in St. Eugene.

* * *

Gail, Fred, James and Glendon Muir, Ottawa spent Mother's Day with Teresa Hay and Karl.

* * *

Yvette and Gerard Goulet spent Mother's Day in Ottawa. They attended a concert in which Mathieu and Dominik Mazur took part. Later Helen and Michael Mazur and boys entertained the Goulet family — Paul, Sylvie Goulet and boys of L'Orignal, Annette and Pat Aris of Orleans as well as Yvette and Gerard.

On Saturday, May 12 the family of Bertha (Mrs. Henri) Clement, St. Eugene celebrated her 90th birthday in St. Eugene. Among those present were her family — Rita Lavigne, St. Eugene, Mireille and Raymond Seguin, Dalkeith, Sister Claudette, Ottawa, Denis Clement, Calgary, Mariette and Nico Onesi, Mirabel, Rita (Mrs. Roger) Clement, Ile Perrot. Three sisters-in-law Thérèse Dicaire, Montreal, Isabel Clement, Montreal and Roseann Clement, St. Eugene joined in with grandchildren, great grandchildren and friends. Happy birthday Mrs. Clement from all your Dalkeith friends.

* * *

The results of the canvass for the Cancer Fund are in. Florrie MacLennan wishes to thank all who contributed. The total of $1,524 exceeds last year's figure by $105.34. She also has high praise for the devoted canvassers — Wilfred Cousineau, Lise Berry, Mariette Dewar, Douglas Irvine, Donald A. MacLennan, Teresa Hay, Barbara Lacombe, Bernadette McIntosh and Colette Lanthier. It is a good job well done!

Children enjoyed puppets

St. Raphael's
Cathie MacDonald
525-1174



Info Iona

Adults of the Week are: Sister Jeannine Bissonnette, a good neighbor and valuable helper with liturgical celebrations. Your time in preparing songs for monthly mass is greatly appreciated.

Olaf Rumke, a parent volunteer at Iona during the winter months. Mr. Rumke helped set up a chess tournament with the students.

The executive meeting of the CPTA held on Thursday, May 10, featured a time to present gifts to the McAllister family following the arrival of baby Andrew James. President Tish Humphries made the presentation on behalf of Iona staff and CPTA.

Grade 8 students and teacher Monique Menard are preparing for a French Drama Festival in Long Sault soon. Bonne Chance les amis.

Iona students have done their share of planting trees around the school during the past week. Now, may they grow in peace.

Four students represented Iona at the chess tournament in Cornwall recently. They are Derek Abrams (7), Doug McCorkell (8), Markus Rumke (6) and Stephanie Van Riel (6). Derek placed second and Doug placed fourth. Congratulations.

The senior floor hockey league concluded recently with the Rangers winning the championship. Members of the winning team are Sherry Merpaw, Carol Lanoue, Shawn Larocque, John MacDonald, Pierre Lauzon, Stephanie Van Riel, Tabitha Smith, Brennan Cameron, Shamus Marleau and Tanya Lapierre. Principal Ron McAllister was the organizer.

The theme for the junior kindergartens during the month of May is "Life on a Farm." A visit by the Glengarry Dairy Princess, Ursula Vogel, and her cow puppet, Martha, was thoroughly enjoyed by the children. The little JK farmers each planted bean seeds and are anxiously awaiting their growth. Thanks to teacher Laurie MacDonell and assistant Phyllis Van de Kamp the JK students are also growing in their knowledge of a rural community.

* * *

Well preparations are being made now for the 1990 St. Raphael's Galarama Day on August 5 with entertainment, booths, kiddy corner, a delicious supper and more.

One new feature added to our program this year will be a baby pageant. It will be held at 4 on Sunday afternoon. With all the new babies this year we should have a real turnout. There will be new entertainment along with some of our traditional performances for all to enjoy. So please mark your calendars for August 5. I will keep you all updated as everything comes together.

* * *

Well this past Sunday was Mother's Day. My first real present from my son Addison was my highlight. Even the 6:30 a.m. wakening to give it to me was worth it. I hope all mothers enjoyed their special day as much as I did. Thanks to all the MacDonald clan for helping to put on a nice BBQ at our place. A special thank you to Anna Margaret for being the greatest mother-in-law.

SATELLITE/ANTENNA
SALES AND SERVICE
JOHN'S ELECTRONICS
TV & APPLIANCE REPAIR • SATELLITE & ANTENNA SYSTEMS
John Van Overbeek
RR #1, North Lancaster, Ontario 20-2c 347-7620

Leclair Monuments
Ever Ready to Serve
The Families of this area with
Beautiful Memorials
1101 Cumberland (Corner of 11th) Cornwall 932-5712 20-tf

Michel Menard D.D.
Denturist
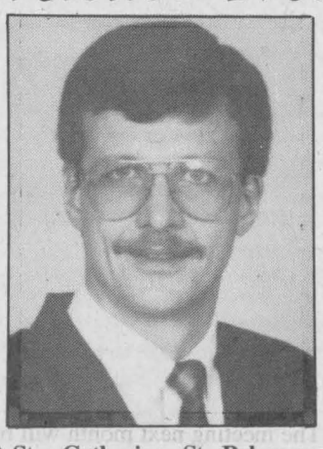
•Immediate Appointments
•Dental Repair
•Complete Partial and Soft Plates at "Smiling" Prices
16-tf
50 Ste. Catherine, St. Polycarpe, Que. (514) 265-3332

FLAMINGO FANTASY!
Flamingos and Penguins placed on your lawn for that special occasion like birthday parties, anniversaries, etc.
RESERVE YOUR FLOCK TODAY!
525-1278
AFTER 6 P.M.

15-tf

K-LIFE Solves
SALT SUBSTITUTE
The Sodium Problem.

If you have hard water and are currently using a water softener, but are concerned about adding sodium to your water supply, K-LIFE is your solution.
• Softens & Refines
• Iron & Sulphur removal
• Bacteria Treatment
• FREE WATER ANALYSIS
SALES-RENTALS-SERVICE
COMFORT WATER TREATMENT LTD.
Gerald Ouellette, rop.
10 Kenyon St. E. Alexandria 525-3877

TRAVELLING OUT OF TOWN?
We Do
Long-Distance Trips
Ride in Cadillac Comfort
Reserve Mon. to Fri.—5 to 11 p.m.
24-hour service
J.P. LEVERT
525-4833
20,22-tf

OUR CLASSIFIEDS WORK!

Lancaster Inn
Fine Food & Spirits
(Overlooking the St. Lawrence River)
Victoria Day Weekend
TABLE D'HÔTE
Consommé Royale and Waldorf Salad
Panequet a la Reine
(crepes stuffed with chicken)
$13.95
or
Le Rôti de Roi
$16.95
and
Mousse aux Fruits des Champs
RESERVATIONS RECOMMENDED
(613) 347-3084 Your hosts: Tom & Rose Good

REMI PrudHomme
INSURANCE BROKERS INC.
Assurance General Insurance
Vie, Feu, Vol, Auto, Theft, Fire, Life
FARM
Tel. 525-3134 40-tf
198 Main Street, S. P.O. Box 1600, Alexandria, Ont. K0C 1A0

FLC Vacuum Centre
Hoover. Eureka. Filter Queen. Iona. TrendVac
Purchase a vac from an expert!
25 years experience with Electrolux
Authorized sales & service for Hoover, Eureka, Filter Queen Iona and TrendVac
We also sell bags, hoses, parts and service, all makes including Electrolux, Kirby and Compact

164 MAIN ST. E., HAWKESBURY
632-0723
Fern Chénier, prop. 40-tf


Hotel California
AN EVENING OF...
EAGLES
AT THE
MAXVILLE FAIRGROUNDS
"ANGUS GRAY HALL"
FRIDAY, MAY 25/90
9 p.m.
$5.00 adm.
20-2c

Glen Sandfield son rises in public service



Glen Sandfield
Lorna Chapman
874-2408

Congratulations to Daniel Poirier from Hull, Que., son of Rolland and Perle Poirier, who recently had a promotion within the Public Service, Supply and Services Canada. Daniel is presently travelling across Canada recruiting new university graduates in the Administration, Commerce and Engineering field, for his department. We wish him luck in his new position.

* * *

On Mother's Day, Monique Poirier of Ottawa invited her parents Mr. and Mrs. Rolland Poirier for a dinner.

* * *

Sue Campbell was home with her parents recently for the weekend from Ithica, New York. This was a tree planting weekend, she arrived just after 500 evergreens did.

* * *

Marilyn and Erin Lawlor have returned home to Harrowsmith after a weekend at Glen Lennon Farm with Bessie MacLennan.

* * *

Lois Bickerstaff has gone back to Calgary after spending two weeks with her mother and sister Eleanor and Janet Bickerstaff.

* * *

Among the Sunday visitors with Bud and Lorna Chapman were Wendy and Dianne Chapman of Verdun. Wendy just celebrated her birthday on May 9 and Sunday was Dianne's fourth birthday, so their cake was waiting for them when they arrived. They accompanied Bonnie Chapman of Riviere des Prairie and Andre Chagnion of Montreal East. Nancy Chapman of Ville LaSalle, dropped in also. Earlier in the week, Lorna Chapman of St. Jean, Que. was an overnight visitor with her parents.

* * *

Marcial and Rita Seguin of Montreal were up Sunday afternoon to see Rose and Real Seguin.

* * *

Lloyd and Isabel MacLennan enjoyed a Sunday visit with Gwen and Ernie Vanik, Monica and Gary all of Ottawa.

* * *

Alida and Murray, Haley and Cheri MacLachlan, all of Ottawa, were down Sunday to see his parents Ron and Christina MacLachlan.

* * *

Hazel Gibbs enjoyed recent visits with her sister-in-law Kathleen Jones of Scarborough, her daughter Terry Desrochers and her husband Denis of Rockland, and their son Alec Jones, a home brewer, of Ottawa. He recently appeared on CJOH's Regional Contact program where he told all about his interesting hobby. Her daughter Kathy Robbilard of Marionville came down to see Mrs. Gibbs on Sunday, and spent the afternoon with her.

* * *

Saturday evening Hazel Gibbs was her son Mike's guest at the Mother's Day dinner-dance presented by the Optimist Club in Dalkeith. Her son and his group were the entertainers for the evening.

* * *

Congratulations go out to Julie Mason who took first place in floor routines and third place in tumbling sequence in her age group of 12 years. Congratulations also to her brother James Mason who took first place in the floor routines and first place in tumbling in the 10-year-old age group. The gymnastics competitions took place recently at Tagwi and approximately 200 students from Laggan, North Stormont, Maxville and Martintown schools took part. So, well done James and Julie, keep up the good work!

* * *

The Glen Sandfield UCW met on the afternoon of May 2 at the church for their regular monthly meeting. President Lorna Chapman welcomed the group, and opened with The Beatitudes of Women. Della MacDonald had devotions and the theme was appropriate for Mother's Day. The Scripture was taken from first Samuel and it concerned Hannah. The Meditation was all about Hannah as well. *Faith of Our Mothers* and *The Journey of Faith* were the hymns chosen for this meeting. The second one was recently printed on the back of the regular Sunday bulletin and the words are really lovely. Devotions ended with a poem from the May Ideals book *God Gave Me a Child* read by the president. The brief business meeting consisted of the minutes read by secretary Nan Campbell and a favorable financial report given by Margo MacRae. Correspondence concerning the Horn of Africa Project was read, and discussion on this was postponed until a later date.

The meeting next month will be at 2 p.m. at the church on June 6. There will be a guest speaker, Sheila Snelling of Montreal and Ottawa Presbytery, who will present a video on the Future of UCW. A hymn closed the afternoon's program.

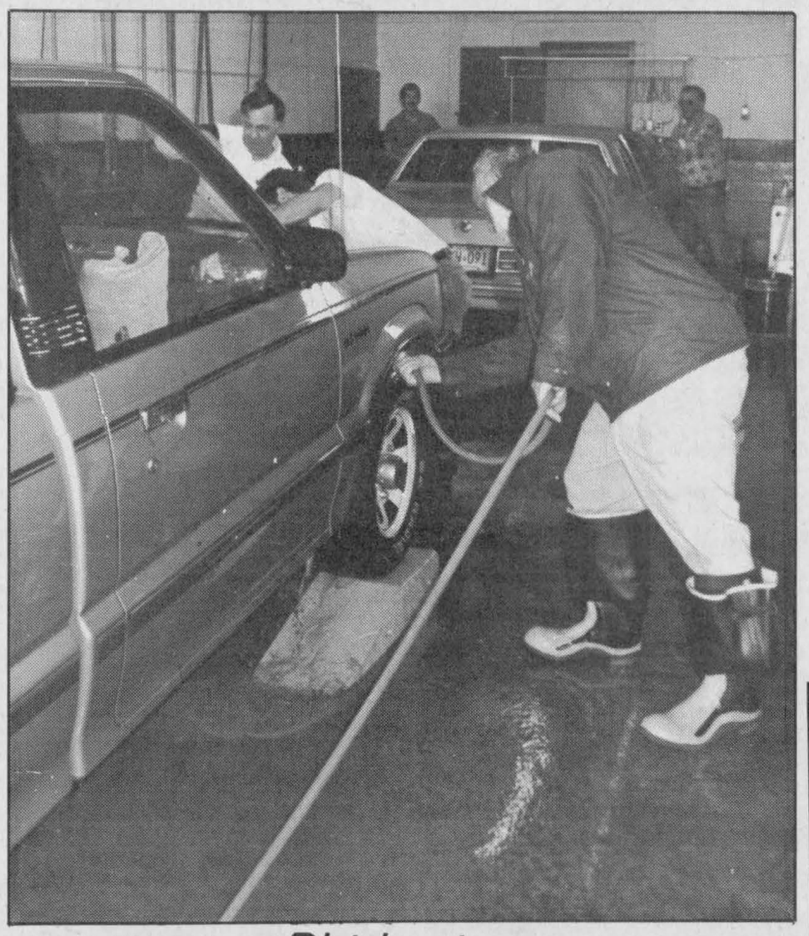

Dirt busters

Alexandria Fire Chief Gerald Charlebois has a way with a hose, as he showed at the fire department's first car wash fundraiser on Saturday at the fire hall. The men raised $500 toward the purchase of a new tanker. Staff photo — Anne Kukhta

Leave animals in wild

This is the time of year when many people venture into the great outdoors to enjoy the sights and sounds of Mother Nature. In doing so, many species of wildlife are often encountered especially the young of the year.

When young wild animals and birds are encountered, they may appear as though they have been abandoned. In most cases the parent has been frightened off by humans or the family pet.

Bryan Steele, Fish and Wildlife Management Officer and Enforcement Co-ordinator with the Cornwall Office of the Ministry of Natural Resources advises that taking such animals into your care contravenes the Game and Fish Act. "Except under the authority of a licence, no person shall keep live game in captivity for more than 10 days." Without the proper training and knowledge of care for wildlife, removing young from the wild he says can endanger their health.

Wildlife should be appreciated for what it is, thereby leaving all animals and birds in the wild where they belong.

More effort needed to prevent violence: trustee

Cornwall Trustee Eileen Cook told the SD&G County School Board last week she thought a "great deal more must be done in the prevention area of family violence."

She was responding last week to a report about materials in a family violence kit which is being assembled for distribution to school staffs.

Grants of $10,000 have been used to organize kits, hold professional development days on violence and cooperate with staffs of Baldwin and Naomi Houses — local havens for battered families.

A board committee on family violence is also examining curriculum attempting to devise ways of drafting a family violence program into schools.

Cook said "kits and intervention are all very well but somehow we must move into prevention."

Superintendent Bill Roddy said teams from Baldwin and Naomi houses will visit schools and talk about family violence — and the board is studying ways of introducing information on violence prevention into lower grades.

He said the board is working with the Children's Aid Society, drafting information and documents on intervention and referral procedures — to be finished by the end of May.

New seniors plans could set county precedent

Plans for alternatives to institutional care for the elderly in Glengarry will be unfolded to a meeting of United Counties council by July.

Debbie St. John-de Wit, United Counties project officer for seniors said Monday "we are already working on plans for outreach services in Glengarry aimed at keeping the elderly in their own homes for as long as possible."

St. John-de Wit said plans now centre outreach services around the Maxville Manor complex, although other services might have to be considered for Alexandria and the far eastern areas of the county.

The question of help for the elderly in Glengarry came up as St. John-de Wit outlined plans for a million-dollar seniors outreach building in Finch — complete with food services, meals on wheels, project rooms, lounges and a hoped-for five-apartment geared-to-income accommodation on the second floor.

The complex would also boast a full-time director, and an apartment to be used by seniors for short-term stays recovering from hospital procedures, or to give care-givers a short holiday.

After St. John-de Wit revealed to SD&G United Counties Council Monday that their share for the Finch project could be "$139,000 or more," Maxville Reeve George Currier asked — "is there going to be any money left over for seniors services in Glengarry?"

De Wit assured Currier there is "plenty of money for Glengarry."

She said the Finch building could set a precedent for providing future facilities for seniors in the United Counties.

"We are asking the Ministry of Community and Social Services to fund part of the building providing outreach to the elderly, and we are asking the Ministry of Housing to kick in funding for five geared-to-income apartments on the second floor, as well as financial aid from the United Counties," she explained. "This co-operative building of services has never been attempted before."

De Wit said if the Ministry of Housing won't fund the project, only one floor will be built without apartments. She pointed out that 42 seniors are on a waiting list for income-geared apartments in the Finch area. "It makes sense to build the apartments while we build recreation and food facilities on the first floor."

Auberge des Gallant
1171 chemin Saint-Henri
Sainte-Marthe
Vaudreuil (Quebec)
J0P 1W0
Réservation
(514) 459-4241
(514) 451-4961
FAX: (514) 459-4667

LOBSTER FESTIVAL!
1 Lobster - $9.95
(Mon.-Fri., lunch or dinner)
Sunday Brunch - $14.95
Sunday Buffet Dinner
Lobster & Roast Beef
$16.95
Magic Show
(Friday and Sunday evenings)

Hôtel Relais du Silence
★★★★★ LES GRANDS PRIX DU TOURISME QUÉBÉCOIS
Lauréat national du Prix de la petite entreprise touristique – Brador
20-3c

ANNOUNCEMENT



Flip Flockton
Executive Director
SD&G Industry-Education Council

An Industry-Education Council has been formed to forge links between educators, industry, business and labor throughout Stormont, Dundas & Glengarry. The Council is community-based and is supported by: SD&G County Board of Education, SD&G Roman Catholic Board of Education, St. Lawrence College-Saint Laurent, La Cite Collegiale, Cornwall & District Labor Council, Canada Employment Centre, City of Cornwall and representatives from industry and business in SD&G.

Neil Burke, Chairman of the Council's interim board of Directors, announces the appointment of Flip Flockton as founding Executive Director.

A graduate of University of Ottawa, Mrs. Flockton is experienced in business, education and community-based activities. Her private sector background encompasses business development, marketing and public relations in the high-tech field. Her community development activities include: founding co-ordinator of SECCES (Self-Employment Counselling Centre & Educational Services) and first Project Manager SD&G Community Futures Committee. In addition, she has been a Teaching Master at St. Lawrence College.

20-1c

WILL TINT ALL VEHICLES
FREE ESTIMATES
after 6 p.m. or weekends
Contact 525-2197 20-1c
YVAN AT 524-3370

Now's the time to think about buying
A POOL!
See us for all your Pool Needs
also don't forget
GREEN VALLEY DAYS
is coming soon
GREEN VALLEY SWIMMING POOLS LTD.
André Lalonde, prop.
Hwy 34 Green Valley, Ont. 20-1c 525-3743

1990 JEEP YJ ... "SPORT"
1990 4x4
Convertible with
Shift-on-the-fly
Four-wheel drive
Starts As Low As $12,750*
7 Year, 115,000 km Power Train Warranty
*plus freight, P.D.I & License
CORNWALL JEEP EAGLE
704 Pitt St., Cornwall
938-0934 20-1c
Jeep. Eagle

TRUST COMPANY GIC's
12.875% 2 or 3-year term GIC or RRSP
13.35% 1-year term GIC or RRSP
12.80% 4-year term GIC or RRSP

G.I.C.'s	1 YEAR	2 YEAR	3 YEAR	4 YEAR	5 YEAR
ANNUAL	13.35%	12.875%	12.875%	12.80%	12.55%
MONTHLY	12.75%	12.375%	12.375%	12.30%	12.05%
R.R.S.P.	13.35%	12.875%	12.875%	12.80%	12.55%

NO HANDLING CHARGES RATES SUBJECT TO CHANGE
SERVING OTTAWA REGION 35 YEARS FREE PARKING
GIFFORD ASSOCIATES
666 KIRKWOOD AVENUE 613A PITT ST
Across from Hampton Park Plaza
CARLING AT QUEENSWAY 729-1455 CORNWALL 937-0118

DURING THE MAY SHOW THE
CLOCK HOSPITAL
At 99 High St. — Vankleek Hill
INVITES YOU TO VIEW THE GOOSE CLOCK TRILOGY AND A NEW DISPLAY OF FLYING GEESE
ALSO SEE OTHER DESIGNS AS WELL AS WORK DONE BY APPRENTICES
18-3p
Tel: (613) 678-3421 W. Friedrich



See Us For...
Screened topsoil, Stone Dust for under driveway paving stones, Decorative Stones, for rock gardens (large or small), stone for paths and driveways.
For Your Bigger Projects
Backhoe, Bulldozer, Truck, Bobcat loader
Very Competitive Rates
ALLAN CRITES
Excavation Ltd.
Maxville, Ont.
527-5685

Tough kid on the block!
Ford YT-12.5 Yard Tractor

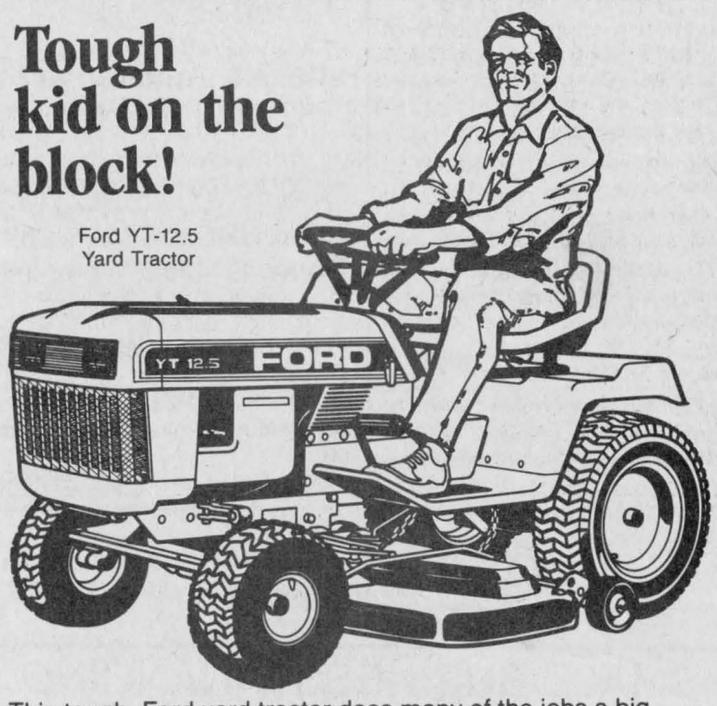

This tough, Ford yard tractor does many of the jobs a big lawn and garden tractor does—but costs much less: mows your lawn and more with optional attachments.
- 12.5-horsepower Kohler "Command" engine with overhead valves and pressure lubrication.
- Easy-shifting five-speed gear transmission.
- Optional 42-in. mower with anti-scalp protection.
- Easy on-and-off mower takes ⅔ less time than some other brands. Gives outstanding quality of cut and discharge.
- The Ford name tells you it's quality built. Ask to see Ford's two-year limited warranty.

0% FINANCING FOR 1 YEAR OR CASH DISCOUNT
See Us For Details
TROTTIER FARM EQUIPMENT LTD.
Hwy. 43 Alexandria 525-3120
Ford FORD NEW HOLLAND
20-1c

Classified Advertising

Church Services

LOCHIEL REFORMED PRESBYTERIAN CHURCH
Lord's Day Service
11 a.m. and 7 p.m.
Bible School 10 a.m.
Wednesday 7 p.m.
Prayer & Bible Study
Tel. 874-2989 46-tf

UNITED CHURCH OF CANADA
VESPERS
7:30 p.m. Wednesday, Alexandria
SUNDAY, MAY 20
Alexandria — 9:30 a.m.
Dalhousie Mills — 11:15 a.m.
Glen Sandfield — 10:00 a.m.
East Hawkesbury — 11:15 a.m.
Rev. Colin and
Rev. Pat MacDonald
525-2858 20-1c

Alexandria Alliance Church
SUNDAY
9:45 a.m., Sunday School
11 a.m., Morning Worship
Glengarry District High School
Enter south side of building
Bible Study and Prayer Meeting
Wednesday at 7:30 p.m.
23 Kenyon St. W
Rev. Tom Felts
525-4899
Christian & Missionary Alliance Church 20-tf

THE ANGLICAN CHURCH OF CANADA
ST. JOHN THE EVANGELIST
Lancaster, Ontario
(In Glengarry Provincial Park off South Service Road)
—SUNDAYS—
9:15 a.m. - Holy Eucharist
Sunday School — 9:15 a.m.
—THURSDAYS—
10:00 a.m. (except 3rd Thurs.)
BIBLE STUDIES (at the church)
MONDAY — 10:30 a.m.
THURSDAY — 10:30 a.m.
SUNDAY — 10:45 a.m.
Rector: The Rev. Dean Purdy
932-7071 4-tf

Coming Events

MARTINTOWN COMMUNITY CENTRE
* * *
Banquet hall available for rental
Tel. 528-4200 or 347-2411 19-1c

BONNIE GLEN
525-3078 or 525-2646

FRIDAY, MAY 18
Wedding reception in honor of Joanne Maheu and Rene Cuerrier. Lunch, music by Skylark.

SATURDAY, MAY 19
Wedding reception in honor of Julie Hinchlisse, daughter of Janet and Ian Kels of Pointe Claire and Wayne Massia, son of Cecile and Maurice Massia of Monkland. Lunch, music by Mystic.

SATURDAY, MAY 26
Wedding reception in honor of Mona Lawson, daughter of Sandra and Lorne Lawson and Ken Kary, son of Maureen and Kelly Kary . Brigadoons.

Refer to ads in paper for more information. 20-1c

Coming Events

THRIFT shop open, Church on the Hill, Kincardine St. W., Wednesday afternoons, 1:30-4:30, Saturday mornings, 9-12, month of May. 18-4c

GLENGARRY School of Piping and Drumming annual recital, May 16th at 8 p.m., Maxville Sports Complex. Everyone welcome. 19-2p

STARTING on the holiday weekend, May 19, 20 and 21, the Pioneer Museum at Dunvegan will be open each weekend in the afternoon, 1 p.m., until the end of June. The new curator Ruth McIntosh, will be there to greet you. 19-2p

John and Bruce, children of
ELMER & MYRTLE McDERMID
invite you to share in the celebration of their parents
50th Wedding Anniversary
FRIDAY, JUNE 1,- 7 to 10:30
at Senior Citizen "Sunshine Room"
Moose Creek, Ont.
Best Wishes Only! 20-2p

MIXED PARTY
in honor of
SOPHIE JOANNETTE
and
PAUL LEFTLEY
FRIDAY, MAY 25
on Macdonald Blvd., Alexandria
Music by Dr. J's DJ
Information 525-2076 or 525-3193
Light lunch served
20-2p

DANCE
for
GLEN NEVIS SOCCER CLUB
SUNDAY, MAY 20th
at Bob's Hotel in Dalhousie
Music by
McMartin Fiddle
Everyone Welcome 20-1p

GOLDEN GLENS — GLENGARRY COUNTY
Golden Glens Club
Legion Hall
49 Elgin St. West, Alexandria
Victoria Day Stew
and all the trimmings
THURSDAY, MAY 24th
4:30 - 6:30 p.m.
Adm: $5 per person
Everyone Welcome 20-1c

FM STEREO CFLG 104.5
CFLG
104.5 FM STEREO
presents
the 7th Anniversary of
THE CARM AUBÉ BIG BAND
IN
"A SPRING RENDEZVOUS"
SATURDAY, MAY 26th
Cornwall Civic Complex—
Salons A, B & C
8:00 p.m. - 1:00 a.m. BAR
Come dance and enjoy the sounds of the "Big Band" era with Cornwall's only 14-piece dance band!
Door Prizes and Spot Dances!
$6.00 per person
Everyone Welcome!
For tickets and info. contact
Liz MacDonald at 525-2531 20-1c

SMALL BUSINESS FINANCING
When you consider starting a business your retail banker is usually the first person you approach. There are several other lenders that can assist in your financing requirements.
A SEMINAR WILL BE HELD ON
THURSDAY, MAY 24
AT THE ALEXANDRIA TOWN HALL, 90 MAIN STREET, ALEXANDRIA, ONTARIO AT 9 A.M.
Representatives from the Royal Bank of Canada, SDG Business Development Center, Ministry of Industry Trade & Technology and Eastern Ontario Development Corporation will be in attendance to answer the role these agencies can play in your financing requirements.
Attendance will be limited so please contact Rachel Kitchen at 525-1110, or our office at 932-4333 to confirm your attendance.
REFRESHMENTS WILL BE SERVED 20-1c

Coming Events

SOUND of Triumph will be ministering at St. Andrew's Presbyterian, Avonmore, on Tuesday, May 22/90. The time of the service is 8 p.m. Sound of Triumph is a male quartet from Briercrest Bible College at Caronport, Saskatchewan. 20-1p

THE annual meeting of the G.M.H. Auxiliary will be held in the hospital cafeteria on Wednesday, May 30 at 8 p.m. sharp. Members are reminded that the agenda will include ratification of amendments to the constitution; reports of standing committee chairpersons; and the election and installation of the new slate of officers for a two-year term. 20-2c

Wedding Reception
in honor of
SHERRY MacLEAN
daughter of Mae & Billy MacLean
and
MARC DUVAL
son of Lillian & Zoel Duval
FRIDAY, MAY 18
in Maxville
Music by Mike Gibbs
Lunch served *Everyone welcome*
For more info. call 527-3234 20-1p

CHARLOTTENBURGH RECREATION CENTRE
* * *
BINGO EVERY TUESDAY
AT 7:30 P.M.
* * *
Registration begins from
9 a.m. to 9 p.m.
May 7 to May 18
for: Minor Soccer, Swimming program and Tennis program.
* * *
Good Hall Rental Dates Available
347-2411 19-1c

ROYAL CANADIAN LEGION
Branch 423
GENERAL MEETING
Saturday, May 19
2:00 p.m.
Installation of officers for Branch and Ladies' Auxiliary
Everyone welcome 20-1c

Wedding Reception
in honor of
JOANNE MAHEU
daughter of
Albert & Alice Maheu
and
RENE CUERRIER
son of
Adelard & Lucienne Cuerrier
on
FRIDAY, MAY 18th
at the Bonnie Glen
Music by Skylark
Everyone welcome
For info. call 525-1194 19-2p

OPEN HOUSE
AND
FAMILY NIGHT
The CHARLOTTENBURGH NURSERY SCHOOL in Williamstown is having their annual "OPEN HOUSE" on
WEDNESDAY, MAY 23
from 7:00 p.m. until 8:30 p.m.
Bring the children, bring your friends.
Refreshments will be served.
Registration for September 1990 accepted. See you there!
CHARLOTTENBURGH NURSERY SCHOOL
Jane Grant, Supervisor

CHARLOTTENBURGH PUBLIC ACTION GROUP ON THE ENVIRONMENT
The public is invited to an Open Meeting to discuss:
WASTE MANAGEMENT
- The Landfill Site
- Reduction/Composting
- Recycling

ENVIRONMENTAL CLEAN-UP
- Waterways and Rivers
- Abandoned Autos & Machinery
- roads and Ditches

ENVIRONMENTAL PROTECTION
- Organic Farming
- Tree Planting
- Open Burning
- ANY OTHER CONCERNS

WEDNESDAY, MAY 23rd, 8 P.M.
CHARLOTTENBURGH RECREATION CENTRE
"YOUR ENVIRONMENT NEEDS YOU!"

Births

BESNER — Mr. and Mrs. Rheal Besner are happy to announce the birth of their first grandchild Linda, on Friday, April 20, 1990 at Cornwall Hotel Dieu, weighing 6 lbs. 8 ozs. Proud parents are Yvon and Florence Besner. 20-n/c

Coming Events

25th
Wedding Anniversary
in honor of
ED & AUDREY
(Johnson) MACDONALD
on
SATURDAY, MAY 19th
Glen Robertson
Music by Germain Lacombe
Lunch served *Everyone welcome*
For info: 525-3362 19-2p

GLEN ROBERTSON SOCIAL CENTRE
525-4086 525-3283
* * *
BINGO
Saturday, May 19
* * *
Excellent Banquet Hall Facilities for weddings, mixed parties, social gatherings, etc.
Good dates still available for weddings, stags, etc. 20-1c

Wedding Reception
in honor of
TRACY MARTIN
daughter of
Mr. & Mrs. Ronald Martin
and
PIERRE DUBEAU
son of (the late Rudolphe Dubeau) and Françoise Dubeau
SATURDAY, MAY 19
at Sacré-Coeur Parish Hall
Everyone welcome 20-1p

GLENGARRY SPORTS PALACE
Tel. 525-3600
THURSDAY, MAY 17
BINGO
8:00 p.m.
Jackpot $1,100
in 5 numbers
11 regular games at $35
3 regular games at $50
6 specials 50/50
1 Winner Takes All
Proceeds to ADMHA Hockey Team
Note: Bingo played on hard cards using chips
MINIMUM CHARGE $1.00
Reg. Cards 7 for $1.00
15 Cards for $2.00
Specials 7 for $1.00
15 Cards for $2.00
* * *
GLENS AWARDS NIGHT
SATURDAY MAY 26
at 6:30 p.m. 20-1c

Births

LEKADIR — Rabah and Carole (Depratto) are proud to announce the birth of their second child, a daughter Sabrina, 7 lbs. 4 ozs., on Monday, May 7, 1990, in St. Louis Marie Monfort, Vanier. A sister for Youcef. Proud grandparents are Ubald and Réjeanne Depratto of Alexandria and Mrs. Ahmed Lekadir of Algeria.

KENNEDY — Ian and Susan (Walker) wish to announce the birth of their son, Alexander Emerson Walker, born on Monday, April 23, 1990 at Women's College Hospital, Toronto. A brother for Bronwyn. Grandparents are Don and Elsie Walker, Toronto, Donald and Charlotte Kennedy, Maxville. Great grandmother Mrs. Katherine Walker, Toronto.

DeREPENTIGNY — Noël and Monique (Bedard) are pleased to announce the arrival of their daughter Lyne, born Wednesday, April 25, 1990, weighing 7 lbs. 1 oz. A sister for Nicole. Proud grandparents are Rolland and Leota DeRepentigny and Leo and Thérèse Bedard.

McDONELL — Jamie and Mary (Morris) of 19 Palamino Drive, Brantford, Ont. are pleased to announce the arrival of their son, Hugh William, at Trafalgar Hospital, Friday, April 27, 1990, 9 lbs. 2 ozs. A brother for Rory. Proud grandparents are Francis and Kay McDonell of Loch Garry and Gwen Morris, R.R. 4, Alexandria.

McDOUGALL — To Alan and Marilyn (McMillan), a daughter, Jennifer Leigh, 9 lbs. 2 ozs., born Monday, April 23, 1990 at Ottawa Civic Hospital. Proud grandparents are Archie and Catherine McDougall and Orville and Viola McMillan; also great grandmothers are Anna Mae McMillan of Alexandria and Annie Agnes MacDonald of Greenfield.

MacMILLAN — Kyle and Carol (McNamara) are proud to announce the birth of their daughter, Jessica Ann on Friday, May 4, 1990, weighing 7 lbs. 14 ozs., at the Ottawa General Hospital, Ottawa. A sister for Kayla. Proud grandparents are Mary Doherty of Buckingham, Que. and Dorothy MacMillan of Laggan.

Coming Events

FRATERNITE ALEXANDRIA INC.
* * *
BINGO
FRIDAY, MAY 18
7:30 p.m.
Jackpot $600
in 7 numbers
* * *
SOUPER DE LA FRATERNITE
SUNDAY, MAY 27
Sports Palace
Members only
Tickets on sale until May 24 20-1c

PARENTS:
Build a bridge over the communication gap!
Dr. David Kaufmann,
Chief psychologist, SD&G Public School Board speaks on coping with youngsters on
TUESDAY, MAY 29 at 7:30 p.m.
at Glengarry District High School Cafeteria. Open to all.
Free admission. 20-2p

Deaths

ARRIL, Major Kenneth Douglas CD, PPCLI — On Monday, May 7, 1990 Kenneth Douglas Arril, beloved husband of Dianne MacMillan. Dear father of Karmen and Lauren. Son of Ken and Betty Arril. Brother of Barbara. Funeral service was held from the Kelly Funeral Home, Orleans to Orleans United Church. Cremation Beechwood Crematorium. Donations to the Canadian Cancer Society appreciated. 20-1c

Cards of Thanks

THE family of the late Dianne Levert wishes to express sincere thanks to relatives and friends for sympathy cards, mass cards, and contributions. Your kindness was greatly appreciated. 20-1p

BETHUNE — The family of the late Clara Bethune wishes to convey our thanks and appreciation to neighbors, friends and relatives for their sympathy, flowers, food and charitable donations, nurses at ICCU Cornwall General Hospital, Rev. Gary van Bruchem, Munro Funeral Home and the pallbearers. Special thanks to Knox Presbyterian Church for the lunch served following the service, Wilma and Fraser MacMillan, Sharon and Raymond Villeneuve, and Lillie Copeland. We will always remember your kindness.
—Tom and Ruth. 20-1p

SAUCIER — Thank you to our children, families, relatives and friends who came to celebrate our 45th wedding anniversary. Also for the beautiful roses and gifts, also all the good wishes which we will always cherish.
—Emile and Noella Saucier. 20-1p

VAILLANCOURT — We wish to express our sincere thanks to neighbors, relatives, friends and all those who expressed in various ways their understanding of our recent loss in the death of a dear aunt, Imelda Vaillancourt. These kindnesses will always be remembered.
—Eldege and Laurette Vaillancourt and family.

Entertainment

Berrigan's
Main Street, Lancaster
Live Entertainment
FRIDAY & SATURDAY
MAY 18 & 19
BLACKWATER
9 p.m. to 1 a.m. 20-1c

ROCK 'N ROLL AT GERRY'S
(formerly Chez Paul, Dalhousie)
FRIDAY, MAY 18
and SUNDAY, MAY 20
ROCK'N ROLL
Door Prize & Happy Hour
Music by "Jake at Work"
Photo I.D. required
* * *
AIR CONDITIONED HALL AVAILABLE FOR STAGS AND WEDDINGS
514-269-2352 20-1c

Coming Events

VANKLEEK HILL MAY SHOW FESTIVAL '90
SUNDAY, MAY 20, Noon - 6 p.m.
MONDAY, MAY 21, 10 a.m. - 6 p.m.
• CRAFT FAIR • PERFORMING ARTS
• CHILDREN'S ART WALL • CHILDREN'S THEATRE
VISUAL ART VENUES
STREET DANCE, SATURDAY, MAY 19th - 8 P.M. 20-1p

CLASSIFIED
Only $3.70
(20 words)
2nd week 50¢ less
RATES

General Classified — $3.70 for 20 words, plus 10¢ for each additional word.

Births, Found, Graduations, Anniversaries (50th and over) will be accepted free, with picture.

Classified Display — 41¢ per agate line. We reserve the right to place all advertising under the appropriate classifications.

Box Numbers — $5.00 per week (includes Box), c/o The Glengarry News, Box 10, Alexandria, Ontario K0C 1A0.

Deadline for advertising: Monday, 3 p.m.

ALL ADS MUST BE PAID FOR IN ADVANCE

OFFICE HOURS
Monday to Friday — 9 a.m. to 5 p.m.

Cards of Thanks

LAJOIE — Special thanks to my family, relatives and friends for prayers, visits, flowers, cards and gifts while I was a patient in Cornwall General Hospital. Also to Dr. Achar, nurses on 1st and 2nd floors, and all the ones who came to help me at home. It was very much appreciated. Thank you all from the bottom of my heart.
—Carole Lajoie. 20-1p

BINETTE — The family of the late Lucien Binette wishes to express sincere thanks to relatives, friends and neighbors for the many acts of kindness. These kindnesses will always be remembered.
—Marcel, Jeannette, Donald, Ginette and Darlene. 20-1p

THE family of the late George William Lapierre wishes to express their sincere thanks to friends, neighbors and relatives for their kind expressions of sympathy, floral tributes, money donations to charitable organizations; also food donations. Special thanks to the Munro Funeral Home, the pallbearers and also to Rev. Roger Desrosiers. These acts of kindness were greatly appreciated. 20-1p

DUVAL - MacLean — Marc and I would like to thank family, friends and relatives for the lovely shower gifts. They will always be appreciated.
—Marc and Sherry. 20-1p

In Memoriam

MURRAY — In loving memory of a dear father, Carl Murray, who passed away May 16, 1984.
Those whom we love go out of sight,
But never out of mind;
They are cherished in the hearts
Of those they leave behind.
Loving and kind in all ways,
Upright and just in all his days,
Sincere and true in heart and mind,
Beautiful memories he left behind.
—Sadly missed and always remembered by Winston, Sharon and Sandy. 20-1c

CAMPBELL — In loving memory of a dear mother and grandmother, Annie, who passed away May 10, three years ago.
Love and remembrance remain forever.
—Your son, Stan and family,
Ottawa. 20-1p

In loving memory of a dear husband and father, Dr. H.K. Abbey, who passed away one year ago on May 17/89.
Just when your days seem brightest
Just when your hope seemed best
God called you from amongst us
To your eternal rest.
No one you loved was by your side
To hear your last sighs
Or whisper just a loving word
Before you closed your eyes
When we last saw your smiling face
You looked so fit and well
Little did we ever think
It was our last farewell.
It broke our hearts to lose you
But you did not go alone
A part of us went with you
The day God called you home.
It is sad to walk the road alone
Instead of side-by-side
But to all there comes a moment
When the way of life divides.
You gave us years of happiness
Then came sorrow and tears
But you left us beautiful memories
We will cherish through the years.
Sadly missed and always remembered by wife Janette and Children, Frank, Annmarie, Shawn, Dianne, Andy and Kevin.

Misc. Sales

FAMILY SALES
FRIDAY, MAY 18th to MONDAY, MAY 21
Pictures; picture frames; electric & oil lamps; electric chainsaw; tools; mugs; push mower; toys.
1/2 mile north of Alexandria on Hwy 34
20-1p

GIANT GARAGE SALE
ONE DAY ONLY
SATURDAY, MAY 19
09:00 to 16:00
RAIN OR SHINE
at MacCrimmon Corners, off Hwy 34, just before overpass to Hwy 417
Antiques; empty drums; Arc welder 220 amps; 1979 GMC truck; metal racks for truck; trailer; wooden camper; toys; dishes; metal fence posts; bathroom cabinet and accesssories; round kitchen table; coffee and end tables; bookcases and much more. 20-1p

GIANT YARD SALE
EVERY WEEKEND
FRIDAY, SATURDAY, SUNDAY
FROM 8 A.M. TO 8 P.M.
2 miles west of Alexandria on Hwy 43
(just before Dorney Rd.)
Something for the whole family at a bargain price. Household articles; jewellery; garden flowers; etc.
MOSTLY NEW ARTICLES
In case of rain, it will be held inside storage building.
20-1p

There's always something
Brewin'up
in
The Classifieds
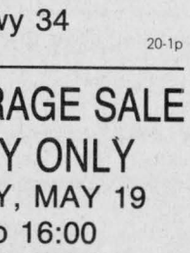
THE GLENGARRY NEWS

Articles for Sale

CENTRE Liquidation Commercial and Industrial Sale, 17 Ste. Catherine, St. Polycarpe, metal shelves, small island, cabinet, filing cabinet, desk, stacking chairs, locker, safe, conveyor,counters and sinks (stainless); also tables and cake fridges. Tel. 1-514-265-3270. Open from 9 a.m. to 6 p.m., Saturday 9 a.m. to 4 p.m. 47-tf

L and M Guns Reg'd. Firearms bought, sold, traded and repaired. Top quality outdoor cold weather clothing, footwear. Your Browning Dealer for United Counties, R.R. #1 Tyotown Road, between Boundary and Purcell Roads, 931-2010. 24-tf

Lost—Found

LOST: Dalmation, female, white with dark brown spots. Lost May 4 in Ste. Justine de Newton. Reward. Tel. 514-764-3581. 20-4p

FOUND: Man's watch, Main Street, across from Champions, week of April 26. Call 525-1939. 20-n/c

FOUND: 5-month-old black and white mixed puppy (maybe part Border Collie), near Marcoux Dam Road on Hwy. 43. Tel. 527-5706.20-1n/c

FOUND:: A case containing contact lenses, near Farley Windows. Please contact the Glengarry News 525-2020 20-nc

$100
REWARD FOR INFO
leading to the person who stole 12 fruit trees from the Ackerson property on the Kenyon & Charlottenburgh Boundry Rd.
Send information to
BOX "N"
Glengarry News
Alexandria, Ont.
K0C 1A0
20-1p

Misc. Sales

ATTENTION please: The Country Flea Market on Highway 43, 8 miles west of Alexandria, is open again daily from noon to 6 p.m. Bicycles, furniture, doors, windows, milk cans, iron wheels, and old bathtubs, hub caps, old light fixtures, iron beds, antiques and collectibles, etc. etc. 18-6c

YARD sale sponsored by Brown House Circle, May 26, 9 a.m.-3 p.m. at St. Raphael's Parish Centre, rain or shine. To pick up heavy articles tel. Alex Chisholm 347-3003 or Rene Roy 525-2460 or 525-3262. Articles for sale may be brought in May 25, 1-4 p.m. Anyone wanting to personally consign articles, tel. Hector Levert 525-3474 or Ambrose McDonell, 525-1082. 19-3c

GARAGE sale, Saturday, May 19, from 9 a.m. to 5 p.m., 179 Dominion South, Alexandria.20-1p

YARD sale, Saturday and Sunday, May 19 and 20, Gary St., 1st of Kenyon Trailer Park.20-1p

GARAGE sale, misc. items, 15 Fair St., Maxville, Monday, May 21, from 10 a.m. til 2 p.m.20-1p

YARD sale, in Dalkeith, Saturday, May 19 and Sunday, May 20. 20-1p

GARAGE sale, Saturday and Sunday, May 19 and 20, Dalkeith, 6 miles from Laggan corner. 20-1p

YARD SALE
SATURDAY & SUNDAY
MAY 19 & 20
4 miles west of Alexandria on Hwy 43 near tower.
Something for everyone
20-1p

YARD SALE
129 Elgin Street West
SATURDAY, MAY 19th
from 9 a.m. to 5 p.m.
In case of rain it will be held Sunday, May 20
20-1p

YARD SALE
ONE DAY ONLY
SAT. MAY 19
405 Dominion St. S.
ALEXANDRIA
Something for everyone
20-1p

3 FAMILY YARD SALE
5th Concession, 1 km east of North Lancaster
Saturday, May 19
10 a.m. to 4 p.m.
20-1p

FIRST TIME GARAGE SALE
SATURDAY, MAY 19
9:00 a.m.
RAIN OR SHINE
J. Williams
Spring Street, Maxville
Glass, household items, Christmas decorations, 200 hard covered books, girls' & ladies' clothing to size 12. No antiques.
20-1p

YARD SALE
ONE DAY ONLY
SATURDAY, MAY 19th
Corner of Main and Pitt Street
Glen Robertson
(Behind Grocery Store)
RAIN OR SHINE
20-1p

Articles for Sale

SUPER special on building material at Casselman Plywood Home Hardware Building Centre. Unbeatable prices on windows and kitchen cabinets. Tel. 613-764-2876. 8-tf

MRS. "G's" Dollhouse Shop. Complete line of dollhouse kits, dollhouse furniture, lighting, miniature building and household accessories, handcrafted dolls, etc. Visa — Mastercard accepted. 407 Water St., Cornwall, 932-1765.45-tf

SOURCE Wood Product: Pine and cedar siding, hardwood flooring, cabinet doors, K.D. lumber, Stanley Bostich air tools, wood working supplies, and black walnut seedlings. 111 William St., Cornwall, Ont. 932-5300. 13-tf

PIANOS! Ready to play, worry-free. Tuned, delivered, guaranteed. Specializing in restoring quality older pianos. Buy, sell. Al's Piano Shop! 1-932-1825. 14-9c

5-piece corner couch for sale, grey, 1 year old, excellent condition; also square coffee table for sale; asking $675 for both. Call 525-4993 anytime. 17-4p

USED bicycles, repaired, like new, Boundary Rd., Lancaster; also a brand new snowblower used twice, 8 h.p. electric start. Must sell. Call 7 a.m. to 11 p.m., 347-3724. 17-12p

LUMBER, hardwood, kiln dried, and white pine; also cedar lumber, finished, 2x4, 2x6, etc. for decks. Various sizes of beams, lengths up to 25 ft.; also available wagon rack kits, cedar posts and cedar trees for hedges (will plant on request). Alex Robertson Sawmill, RR2, Martintown, Tel. 528-4262 or 528-4776. 18-4p

7-piece drum set. Must sell. Tel. 525-4247.19-2p

INCREDIBLE savings! Treated wood: 2x4x8: 1.95, 2x6x8: 2.95, 1x6x6: 1.08, 4x4x7: 4.35; trellis 4'x8': 6.95. Plywood 1/2: 12.50, 5/8: 14.50, aspenite 7/16 5.99; 5/8 TG: 6.99, Black Joe: 2.49, presswood 5/8 imperfect: 3.25, Melamine 1'': 12.95, oak flooring: 79¢, 2x8x12: 4.16, 2x10x14: 6.30. Materiaux a Bas Prix Lachute, 1.514-562-8501. 19-2c

5,000 BTU air conditioner, excellent condition, $200. Tel. 525-2227 after 4:30 p.m. 19-2p

1987 Columbia lawn tractor, 11 h.p., A-1 condition, price negotiable; Chesterfield (extra long) and chair, good for cottage or rec. room, excellent condition. Call 347-3482 after 5 p.m.19-2p

17-inch black and white TV, in good condition. Tel. 525-2502. 19-2p

28-ft. Taurus trailer. Tel. Robert Lobb, 525-3210. 19-2p

OAK cupboards for sale, 3 years old. Call 525-4389. 19-4c

ELECTROLUX — For sale of cannister vacuums, uprights, central vacuum systems — bags and service, call Mrs. Ashton 347-3942. 19-4p

COFFEE or tea? Make your choice of stoneware mugs at the Apple Hill Pottery — south and west of Apple Hill. Tel. 528-4329. 20-1c

SET of B tank, 1 oxygen, 1 acetylene, full, asking $300. Wedding dress, size 7-8, drycleaned, asking $100. Call after 6 p.m., 525-2515.20-1p

BATTERIES
For Lawn and Garden Tractors
49.95
Fits most models
ASP
431 Main Street South
Alexandria
525-3620
19-tf

HOUSE KITS

#201, 26×36, 2 bedrooms	$11,500
#202, 26×42, 3 bedrooms	$12,850
#203, 26×42, 3 bedrooms	$15,400
#204, 26×42, 3 bedrooms	$16,100
#205, 26×50, 3 bedrooms	$15,300
#206, 28×60, 2 bedrooms, garage	$21,095
#207, 30×60, 3 bedrooms, garage	$22,500
#208, 32×58, 5 bedrooms, 2 floors, garage	$36,200
#209, 24×30, garage kit 2 doors	$ 4,200
#210, 26×44, split, 2 bedrooms	$15,100
#211, 30×60, 2 bedrooms, garage	$19,100
#212, 32×46, 3 bedrooms, garage, 2 floors	$28,900

NOTE: 2×6 framing, 6" and 8" insulation, vinyl siding, gyproc, windows and doors, etc. For further information please call:
(514) 264-5533 or 5370
D.N. Racine Inc.
Athelstan, P.Q. J0S 1A0
3-tf

COMPRESSORS
Sanborn air compressor
5 hp, 60 gallon tank
220 volt
Farm Price $769.95
Sanborn air compressor
2 hp, 20 gallon tank
110 volt
Farm Price $509.95
ASP
431 Main St., South
Alexandria
525-3620
12-tf

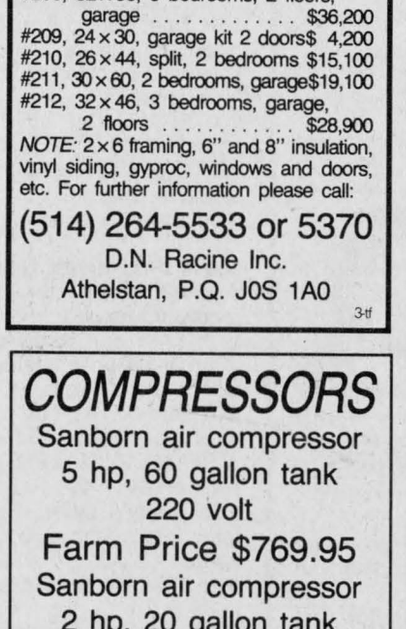

613-525-3040

DOORS - Solid Pine, Cedar, Victorian Screen Doors

PINE PANELLING - Wainscotting, Board & Batten, Bevel Siding

PINE MOULDINGS - Colonial Pattern, Rosettes and Baseboard, Corner Mouldings, Pine Stair Railings - Posts, Spindles

FLOORING - Pine, Oak, Maple and Birch

Cedar Panelling, Exterior Siding and Decking

Ken Alexander, R.R. 1, Alexandria, Ontario

Articles

BUG light, 80w, seldom used, $50; fireplace stove, best offer; exercise bike, $25 or best offer. Tel. 347-7406. 20-1p

DOORS and bifold doors for sale, excellent condition. Tel. 525-3156. 20-2p

HONDA 125 cc 3-wheeler, $65; 8 h.p. 2 stage, 5-speed, electric start snowblower, $650; 2 cords dry elm wood, $50. Tel. 525-1271. 20-1p

PINE hutch, table and chairs, handmade. Tel. 525-4196. 20-2p

WALL unit 53"x49", 2 love seats, coffee and end table, 2 carpets, size 15x12, 12x10; kitchen set, fridge, bed frame, dressers, and Kenmore sewing machine. Tel. 525-2816. 20-2p

KITCHEN stove for sale, in good condition. Call 525-2173. 20-2c

COMPUTER Commodore 64 (keyboard), one disk drive, several programs, and games, computer desk included, for $700. Call after 4:30 p.m. Tel. (613) 525-2214. 20-2p

RANGE 24" wide, $100; fan for stove, $20; filter, ladder and vacuum for 18-ft. pool, $75; stainless steel triple sink, $50; single stainless sink with top, $50; 2 air mattresses with pump, $25; 22-ft. freezer chest, $150. Call afternoons, 874-2424. 20-2p

PAIR of goalie pads, Brians, pro-goal, used twice, white with black trim, $800, regularly $1,000. Call 525-2373. 20-2p

TWIN stroller, range hood, three-quarter mattress, sewing machine, ladies clothing. Tel. 874-2525. 20-2p

1989 Yamaha ATV 4-wheeler, 200 cc, still under warranty; also approx. 18' fibreglass canoe. After 6 p.m., Tel. 527-3227. 20-2p

WOODS freezer, 25 cu. ft., price $400. Tel. 347-2236 for particulars. 20-2p

BUILDING equipment: doors, toilet, sink, bathtub, windows, panelling, roofing tin and more. Tel. Phil Everson, 347-3118. 20-1c

FOR sale: gas furnace with fan, $150; fiberglass rowboat, $250; new 13-lb., 500 watt generator, $375; desks, $250 and up; tandem dump trailer, $2,350, antique round bathtubs, $175 and up; blood pressure gauge, $25. Tel. 525-1642. 20-1c

HYDRAULIC woodsplitter, 18 h.p. Wisconsin engine. Tel. 1-527-3111. 20-1p

LIVING room set including sofa, 2 chairs, ottoman, beige; kitchen set, table and 4 chairs. Tel. 527-3111. 20-2p

CLEARANCE PAINT WHOLESALE
2,000 containers
Latex, oil and stains
Assorted Colors
$10 and up
Equipment, shelving, shakers, pressure pot
Roof Paint $19.95
SATURDAYS
Glen Robertson
874-2035
20-5c

FOR SALE
KUBOTA FL 1000 rotary tiller, 1986, adjustable width, 34 Po to 40 Po for use with tractors with pto up to 14 hp, $1,300.
YARDMAN 31-0173 heavy duty lawn & grass catcher, 38 Po width, $350.
1 BENCH made of rock maple in natural finish, 21 Po x 96 Po with 3 arms, $875.
SATELLITE antenna reception system complete receives K & C bands, $500.
Tel: 514-269-2549
19-2p

ARMY SURPLUS
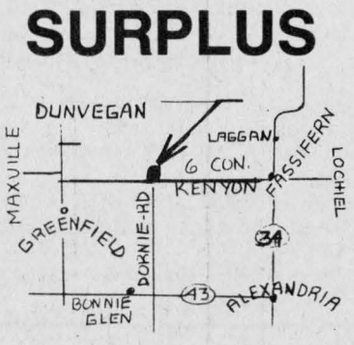

Open 7 Days till Sundown
525-3864
17-tf

NON-POLLUTING
MOTOR OIL
(Re-refined)
10W-30
Only 1.39 litre
Meets or exceeds manufacturers specs.
ASP
431 Main South, Alexandria
525-3620
19-tf

Articles for Sale

REFRIGERATOR, bedroom set, patio set, 24 Gary St., 1st of Kenyon trailer park. 20-1p

Marine

1986 KMV closed deck, 150 h.p., 1/0 full instrumentation, approx. 40 hrs. use, 14,800 or best offer, trailer included. Call after 6 p.m. Tel. 347-2533. 18-3p

FIBERGLASS fishing boat, 16 ft., with 2 swivel seats and oars, good condition, $450. Call after 5, 525-3425. 20-2p

dan's place MARINA
BOATS MOTORS TRAILERS
WANTED FOR RESALE
Leave your unit with us. We will evaluate it at a fair market value and sell it for you on commission. If we do not sell your unit it costs you nothing. (We must see the unit here to evaluate it).
OUR SERVICE DEPT. & MARINA OPEN 7 DAYS A WEEK
Marina & Pigeon-Hole Berths Available
DEALER FOR CADOR-MAT. BOATS
Johnson
OUTBOARD MOTORS
EZ Loader
BOAT TRAILERS
SOUTH LANCASTER
347-2098
14-12c

Vehicles

CAMPING trailer, Golden Falcon 1970, 20', in good condition, $3,950. Tel. Luc 674-2062 after 5 p.m. 17-4p

TROTTIER SALE CENTRE
USED VEHICLES
CARS & LIGHT TRUCKS
WARRANTY AVAILABLE
1987 Ford Escort, 5-speed man., PS & PB, AM/FM cass., tilt, 46,000 k SOLD
1987 IROC—Z28, 48,000 km, power windows, power trunk, AM/FM cass., 5-speed, T-roof, very clean
1987 Nissan Sentra, 4-dr., 5-spd. AM/FM
1986 Grand AM, 4-dr., 6-cyl., auto, PS&PB, AM/FM
1986 Camaro Z-28, 8-cyl., auto., PS&PB, AM/FM, T-roof
1985 Reliant 'K' car, 2-dr., 5-spd. man., AM/FM, PS & PB
1982 Grand Lemans, 4-dr., 6-cyl., auto., PS&PB, AM/FM
TRUCKS
1986 GMC 1/2 ton, full size pick-up, V-8, auto.
1986 GMC S-15, extend cab., 5-speed, AM/FM
1983 Ford Explorer, very good shape
1982 Mazda, 5-spd., manual
1981 Ford Custom, 8-cyl., auto.
2—23 Foot Camping Trailers
All Equipped
525-1925
Hwy. 34, South Alexandria
20-1c

CARRIERE SALES
(Fern Carriere, prop.)
358 Main N., Alexandria
(At The Tracks)
525-5213 or 525-2727
'86 Chev Cavalier, 2-dr., auto, PS & PB, AM/FM cassette
'85 Acadian, 4-dr., auto, PS & PB, AM/FM cass. low miles, mint cond.
'84 Ranger, PB, 4-cyl., auto., low miles
'84 Pontiac 6000 STE, 4-dr., V-6, auto., PS & PB, AM/FM, fully loaded
'83 Reliant 'K' stationwagon, 4-dr. auto., 4-cyl., PS & PB, AM/FM, only 77,000 km
'83 Celebrity, 4-dr., auto, V-6, PB, air
'82 Toyota Celica GT, 2-dr., 5-spd., 4-cyl., AM/FM, real sporty ca SOLD
'81 Monte Carlo, 2-dr., V-8, auto, PS&PB, buckets & console
TRUCKS
'86 Mazda Sports Deluxe, 1/2 ton pickup, 4-cyl., 5-spd, cap, rally wheels and more, real clean
'81 Chev full size pickup, V-8, auto, PS & PB
'77 Chev full size pickup, V-8, auto, body rebuilt
Many more vehicles at low prices
BUYING, SELLING, TRADING DAILY
20-1c

Vehicles for Sale

1979 Oldsmobile Cutlass stationwagon, automatic, power steering, power windows, AM/FM radio, radial tires plus 2 radial snow tires and spare with rim. As is, $1,050. Tel. 528-4644. 19-3p

2-door 1978 Chev Impala for sale, new brakes, new exhaust system and changed motor last fall. Any reasonable offer accepted. Tel. 525-2045. 19-2p

98 Oldsmobile 1980, fully equipped, $1,500; 1980 Buick Skylark, $1,500. Tel. 525-4129 after 6 p.m. and weekends. 19-2p

1983 Dodge pickup, 6-cyl., 4-speed manual, full size with fiberglass cap, $3,000 or b.o. Weekends only. Tel. 525-4474. 19-2p

1980 GMC 1/2-ton pickup with cap, running condition, as is, $850. Call 525-1297. 20-2p

'83 Renault Alliance, 5-speed, 4-cyl., runs well, $800, with safety. Tel. 874-2440. 20-2p

1969 Chev 60 passenger bus from Alberta, industrial 350 V-8, 5-speed, 6 almost new tires, 2 van seats, carpet, new h.d. rear springs and dual exhaust; excellent condition, $2,000 or b.o. Ed, 1-524-3303 weekends. 20-2p

'64 Chevelle Malibu SS, rebuilt 283, 4-speed and clutch factory 4-speed console, gauges and bucket seats, rebuilt steering, 89,000 Alberta miles, excellent original condition, $4,500 or b.o. Ed, 1-524-3303 weekends. 20-2p

1978 Ford Custom 500, good working condition, $750. Call 525-1718. 20-2p

1984 Dodge Charger, good condition throughout, front wheel drive, 5-speed, $1,600. Call 525-2373. 20-2p

CUSTOMIZED van, 1978 Ford, fully customized, very well equipped, very clean. Best offer. Call for Rene, 525-3120, evenings 525-1521. 20-2c

1983 25 h.p. Suzuki, electric start with battery, very good condition. Call Jean Paul Sauvé, 34 Victoria east, 525-2789. 20-1p

Seguin Auto Sales
(Dalhousie Mills)
- *Used Cars & Trucks*
- *Buy - Sell - Trade*

347-3291
13-tf

Winnie's AUTO SALES
CLASSY PERFORMANCE
'85 Buick Somerset, 2-dr., V-6, auto., PS&PB, digital dash, AM/FM, low kilos.
Many more to choose from.
The place to salvage a real deal
Open Fri., Sat. and Mon.
Hwy 2, East of Cornwall
931-1074
20-1c

Garden Centres

Gauthier's Greenhouse Garden Centre
COMPLETE GARDEN CENTRE
Bedding Plants, Seeds, Fertilizer
All your planting needs
Gift Certificates
Trees, Perennials, Evergreens, Shrubs
19-tf
RR #1, CURRY HILL
347-2237

QUALITY BEDDING FLOWERS
& Vegetable Transplants
NOW AVAILABLE
Open 7 days a week
9 a.m. to 7 p.m.
Gerbig's
FARM MARKET
4 miles east of Lancaster on old Hwy #2
Tel: 347-2707
20-1c

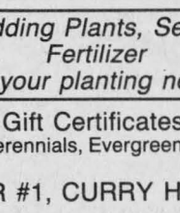
MARLIN ORCHARDS AND GARDEN CENTRE
Large selection of trees, shrubs, evrgreens, roses, hedging, perennials and bedding plants
GIFT CERTIFICATES
Hours: Weekdays 8 am - 8 pm
Sat. & Sun. 8 am - 5 pm
MARLIN ORCHARDS & GARDEN CENTRE
Hwy #2, 2 km west of Summerstown Rd.
931-1213
16-tf

Business Opportunities

NATIONAL retail merchandising company seeks distributor in Hawkesbury/Vankleek Hill area. This offer can result in good second income. Only interested parties need apply. Tel. 527-3114. 20-2p

The War Amputations of Canada...
Safety Is No Accident
CHAMP PLAYSAFE Program

PRIVATE SALE

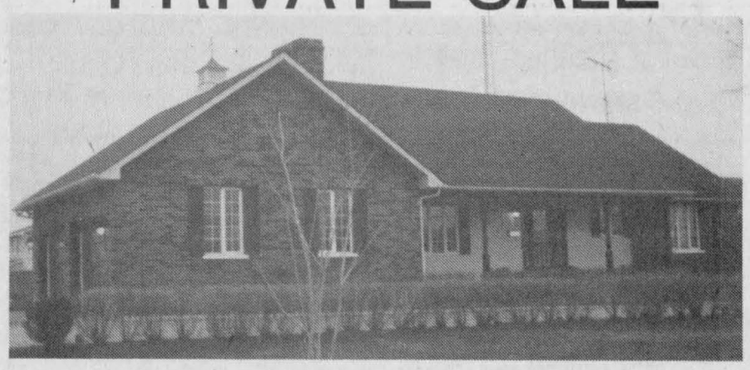

Luxurious 3-bedroom brick home on MacLeod Crescent in Alexandria, features finished basement with wood stove; hardwood floors, doors and trim; fireplace in living room; large, modern kitchen; heated two-car garage; heat pump and much more. The large, well-landscaped lot has an interlock paved driveway. All this for only $174,900.

For a viewing call 525-4111 20-1c

RE/MAX®
cornwall realty inc.
TIME SQUARE
108-2nd St. West
938-8100

Above the Crowd!®

OPEN HOUSE
SUNDAY, MAY 20th, 1990
1:00 - 3:00 p.m.

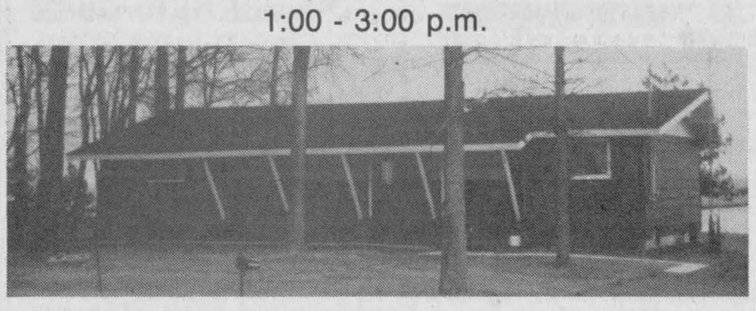

Treehaven Drive, West of South Lancaster, South of Hwy 2
Prime waterfront home - Near Conservation Area - featuring three bedrooms, main floor family room, cathedral ceiling living room. Asking $174,500. Come and view for yourself.
YOUR HOST—JOHN ROGERS, Sales Rep. Res. 347-3516



If you have any of the above, please call us —

We have prequalified our buyers!

Chances are we're going to sell your house. Why not call us first?

OFFICE 938-8100
HOME 347-3516

Marjet and John Rogers

R. Vaillancourt
REAL ESTATE - IMMEUBLES
TEL 613-525-3419 • 405 Main St. S, Alexandria

Doug Baxter	525-1939	E. Vaillancourt	525-3641
Rene Jeaurond	525-3202	R. Vaillancourt	525-3419

OPEN HOUSE
SUNDAY MAY 20th
2 - 4 p.m.
102 Peel Street, Alexandria
Your host: Doug Baxter

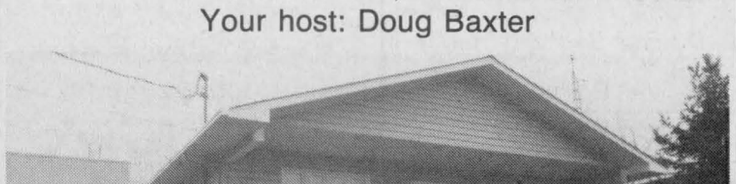

ALEXANDRIA TOWN, quite centrally located close to schools, church and stores, almost new 3-5 bedroom maintenance free exterior bungalow, which offers you a country size kitchen, living room, 2 baths and partly finished basement and much more including spacious rear deck and large front veranda. MLS. PRICED FOR IMMEDIATE SALE AND POSSESSION. COME VISIT THIS PROPERTY SUNDAY OR CALL US FOR A PREVIEW SHOWING.

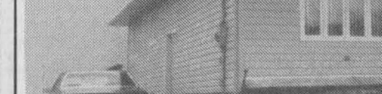

ALEXANDRIA area, just a short distance from town, 3 bedroom stone front bungalow with fully finished basement on large lot with highway frontage. MLS. **TRY YOUR OFFER.** IDEAL COUNTRY LIVING CLOSE TO TOWN.

GREEN VALLEY — COUNTRY EXECUTIVE living in this custom built 2-4 bedroom home with cathedral ceiling, 2 baths, 2 fireplaces and much more. Located on 5.6 treed acres with lots of landscaped grounds. MLS OWNER RELOCATING.

MUST BE SOLD OPEN TO SERIOUS OFFERS, RE-OPEN THIS GENERAL STORE or any type of business from this country store which offers you living quarters and lots of possibilities. MLS

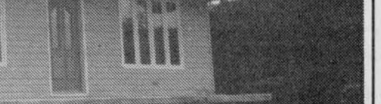

GLEN ROBERTSON area, close to border, enjoy weekend farming on this 26 rolling acre parcel of land with over 900' road frontage, small bush, 5 room home with some conveniences and small garage. MLS PRICED AT ONLY $49,900.

BUILD YOUR DREAM HOME
located just a short distance from town, hilltop 2.3 acre treed building site, electricity and telephone at site, severed and surveyed and ready to build. BARGAIN PRICE AT ONLY $18,000. MLS CALL US TODAY.

Real Estate

4-acre lot on 4th conc. Kenyon, price $17,500. Tel. 525-3354. 10-tf

Real Estate

BUILDING lot with frontage on Alexandria Lake, $45,000. Tel. 525-3354. 10-tf

---

ROYAL LEPAGE
Real Estate Services Ltd. Realtor
9th Road West, Green Valley, Ontario K0C 1L0
1-613-525-4163

OPEN HOUSE
SUNDAY, MAY 20th

WATERFRONT (Larocque Blvd.) Curry Hilll, 2 bedroom year round home with extra bedroom in attic, many extras including boat & motor. Super view MLS

Your hostess: Diana Macaulay 347-7757
ALEXANDRIA: Owner transferred, 3 + 1 bedroom, large family room, sunken living room. MLS
ALEXANDRIA: Starter home, 2+1 bedroom, attached garage, full basement, $75,500. MLS
HWY COMMERCIAL: 260'x375', lot with well, septic & built-up parking. MLS
DELORME SUBDIVISION: $13,000 to $16,000, acre plus high building lots. Outskirts Alexandria. Vendor may finance. MLS
GREEN VALLEY: 3 bedroom, main floor family room with stone fireplace. Must be seen. MLS
RECENTLY BUILT: Bright 3 bedroom, full basement, attached garage. MLS

Gisele Sauve 525-4163 | **Robert Poirier 525-3857** | **Diana Macauley 347-7757**

Real Estate

Help-U-Sell REALTOR
CORNWALL REAL ESTATE LTD., BROKER
1710 Vincent Massey Drive, Cornwall
936-1444

OPEN HOUSE
SATURDAY & SUNDAY, MAY 19 & 20
9 a.m. to 5 p.m.
APPLE HILL, 5 KENYON STREET
Turn West off County Rd. #20

FRESHLY PAINTED, 2 bedroom home in move-in condition. Enjoy country in village setting. 25 mins from Cornwall. $49,900. Call 525-2041 (C-0047)
WORK IS DONE. Bring your swimsuit and boat. Completely renovated and furnished 2 bedroom home near St. Lawrence River. $72,000 (B-0163)
CHARACTER BUILT IN, starter home, 2+1 bedroom, double garage, walk to village or commute to Montreal. $59,900 (C-0029) Call owner 874-2493
WAITING FOR SUMMER: Partially renovated cottage with drywall, oak flooring, ceramic tiles. Vendor says SELL. Asking $55,000 (B-0120) MLS
EXCLUSIVE BUSINESS. No need to hesitate about having the talent, the skill or the money. Training provided and financing available. $75,000 (B-0160) MLS
PILON'S POINT, beautiful view of the river, completely renovated, double whirlpool tub, large deck (C-0049) $149,000
CORNER LOT, Dalhousie Mills, 155'x110', spring fed well, fronting County Rd. #27, $18,000.
IDEAL LOT: 1 1/2 acres backing onto creek. $19,900.
BUILDING LOTS WITH R.O.W. TO ST. LAWRENCE RIVER, 114'x189'. Call owner 347-2237 (C-0015) $25,000 each.
CURRY HILL: Grow a hobby farm on 4.69 acres commuting distnce to Montreal. (C-0008) **SOLD**
LANCASTER HEIGHT: 2.25 acres with well. Most city amenities. (C-0036) $19,000.
GLEN ROAD: Lovely 1290 sq. ft. home just 15 minutes from town at an affordable price. Big rooms, new windows and renovations. $79,800. (C-0053)
CHAPEL ROAD—raised newer bungalow 1144 sq. ft., patio doors, oak cupboards, rec room, etc. $89,900. (C-0042) on 5.78 acres.

All our listings are on multiple listing service (MLS)

HOMES
HOBBY FARMS
& DAIRY FARMS
RECREATIONAL LAND
COTTAGES
VILLAGE HOMES
10 QUALIFIED SALES PEOPLE
525-2940

SAUVÉ REAL ESTATE LTD
39 MAIN N
ALEXANDRIA

Germain Glaude, res. 525-1536, bus. 525-2940

BRICK BUNGALOW, car port plus large storage shed with extra large lot in Lancaster Twp. Well priced at $89,900.
HOBBY FARM close to Alexandria with 66 acres rolling land, repairable home with outbuildings, call me for information. Well priced $70,000.
IN ALEXANDRIA, 4 bedroom, 2 storey Canadiana style home, stone exterior with attached garage with door opener. Paved driveway and storage sheds. To show, by appointment.
CLOSE WEST FROM ALEXANDRIA, Hwy 43, 3-bedroom, 2-storey exterior fieldstone attached double garage, lot 600 ft. x 350 ft. with barn. Price $112,000,
BUNGALOW with 6 acres. Steel metal building 60 ft. x 40 ft. on cement foundation. Now being used as flea market or many other uses. $115,000.
IN ALEXANDRIA, 6 apt. building, good revenue, good investment. $115,000.
BUILDING LOT in Apple Hill with well.
CLOSE TO QUEBEC BORDER
I have 5 properties in the Curry Hill area with access to Lake St. Francis of different price ranges.
COMMERCIAL LOT center town of Alexandria, Main St.
5 ACRE BUILDING LOT, well drained, half treed, balance cleared, Lancaster Twp, $19,900.
I have ACREAGES for cash crops and complete Dairy Operations.

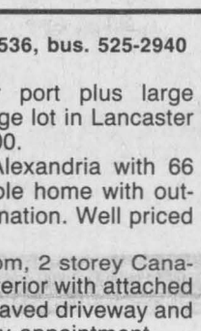

"THE WAY WE WERE...." Older house, restore it or live in half and get rental income from other half. Center of Alexandria on large corner lot. Call Margaret Mosher for more details.

Margaret Mosher 525-2453

"IN QUIET VILLAGE OF AVONMORE" 3 bedroom gingerbread house, move in condition, fenced yard, garage. Only $69,000.
LAND...LAND...LAND...east of Hwy 34 on 1st of Kenyon road, 35 acres, ideal for building your private retreat home.
"LOVE A BARGAIN?" Raised bungalow, access to Lake St. Francis. You finish inside. Asking $55,000.
CLOSE TO BORDER, access to Lake St. Francis, 4-bedroom bungalow, quiet house, large garage, double lot, 50'x316' plus 73'x100'. Asking $129,000.
Call Margaret Mosher 525-2940 (office) 525-2453 (res.)

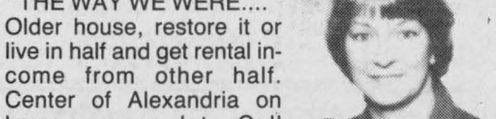

RARE OPPORTUNITY to acquire this 3 level split, brick home on 1.26 acres nicely treed lot, quiet area, 4-bedrooms, 3 bathrooms with oak vanities, family room, electric heating, central vacuum system, only $139,900. MLS



Bill Werely 525-2052

NORTH OF GREENFIELD, 4-acre lot, for recreational use only $10,000 MLS

SAUVÉ REAL ESTATE LTD



PRICE REDUCED
Home built in 1820. Excellent hilltop location and condition with double detached garage, machine shed, large barn and approximately 7 acres of land. 2 fireplaces.



Ernst Sauer 525-2413

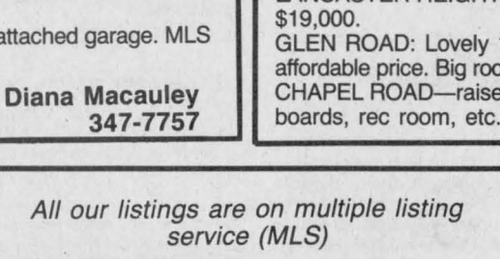

BECOME YOUR OWN BOSS
Just listed for you on Hwy 17 in L'Orignal, a restaurant, bakery, bodyshop and home on large lot. Zoned commercial, plenty of parking. Call me for a showing.
WATERFRONT PROPERTY in Curry Hill, new home, beautiful, on Gunn Creek.
WATERFRONT PROPERTY, Curry Hill on Gauthier Blvd.
HOME on 25 acres + 145 acres land, super location.
160 ACRES mostly tiled, excellent home, bins, dryers for cash crop plus sound second, all renovated house.
ALEXANDRIA
Century brick home on large corner lot. Beautiful woodwork, 2 fireplaces. Come and see it.
ST. RAPHAEL'S, home, garage and swimming pool on beautiful 2-acre lot, hurry!
A STEAL! EXCELLENT HOME, machine shed, barn, on about 150 acres, your dream come true.
FOR MANY MORE LISTINGS on complete farms, hobby farms, commercial properties and homes. Call Ernie Sauer at (613) 525-2413 after 6 or 525-2940 and don't forget to ask for me by name.

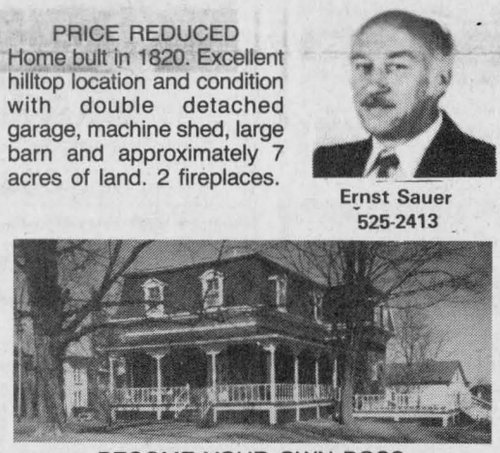

DUNVEGAN VILLAGE, spacious 3-bedroom renovated home, residential and commercial zoning, large storage shed, 37' x 69', fully equipped inground pool. Ideal location for a craftshop outlet. $89,900. Call Doug for details.

MAXVILLE: Good opportunity to work for yourself. Very prosperous food business. The sooner you buy the more you will make. Call Doug.
HOBBY FARM: 99 acres, 3 bedroom home, buildings suitable for any type of livestock, bush, private location, $125,000.

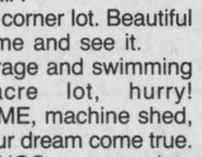

Doug Arkinstall 527-5435

SITUATED DIRECTLY AT THE LAKESHORE
Boating, fishing & spectacular view, walking distance to Lancaster, huge 3 acre lot with 209 feet frontage on Lake St. Francis, small home comes free, selling at price of land only.

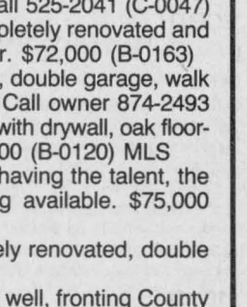

A BEAUTIFUL CLASSIC HOME—kept renovated over the years, all new windows, set in 60x120 ft. gardens & landscaping, ideal central location at 23 Bishop St. N., Alexandria.
$89,800, CHISHOLM ST.—retirement special, stone exterior, neat as a pin, finished basement, detached insulated shop, gorgeous landscaping, all you have to do is move in.
CURRY HILL LOT—2 acres on paved road, about 1 mile north of interchange, easy travel to Montreal, $23,500.
RARE OPPORTUNITY, overflowing spring & pond near home, 100 acres rolling, scenic, recreational land, unspoiled nature, log barn, complete rural seclusion near border. Offers in the region of $140,000.
HOBBY RANCH, near Hwy 401 exit, spacious bungalow, barn 150 acres rolling meadows and bush. $165,000.
MAPLE BUSH—Exceptional treed land on Beaudette River, call Maurice for details.
WITHOUT A DOUBT the most ideal location for this new builder's home, maximum emphasis placed on comfort & insulation throughout, 26 acres attached to it.
SITUATE IN CHARMING GLEN ROBERTSON—Large family home, plus rented apartment, all for $67,000, adjacent church. Move-in condition & easy maintenance.
TREMENDOUS POTENTIAL—high traffic on Hwy 2, booming business, Shepp's Store & Restaurant, owner retiring after many years of success.



DALHOUSIE MILLS — SPOTLESS OVERLOOKING DELISLE RIVER, bungalow, 3 bedrooms, "Style Quebecois". asking $85,900. Try your offer. Must be seen!
MILLION DOLLAR VIEW on Lake St. Francis. $189,000. MLS





Liette Ricard 347-2793

AVONMORE VILLAGE—Character! Character! Character! Spotless 1-1/2 storey, 3 bedrooms, professionally renovated on 60 x 130 well landscaped lot. It is worth visiting!

1 ACRE BUILDING LOT, good location CHAPEL ROAD **SOLD** $11,500
EXCELLENT LOCATION, 1 acre building lot, St. Raphaël, asking $19,500.
For info on any of these or for any of your real estate needs call Liette Ricard, rep. SRE Ltd.
res: 347-2793, off: 525-2940

OPEN HOUSE ANYTIME
NOW VACANT
— OFFICE SPACE —
— WHOLE 2nd FLOOR —
Large Parking Lot

SAUVE BLOCK
39 Main St. N.
— ALSO —
Smaller office at 45 Main St.
Same big parking lot.
Possible secretary sharing.

C.M.H.C. Sectional Homes *C.S.A. Mobile Homes*

REAL'S

MOBILE HOME CENTER LTD.
GREEN VALLEY, ONTARIO
(613) 525-1555

37-tf

REALTY WORLD™
FOUR ACTION, 936-0909
WE GET RESULTS™



NORTH LANCASTER
Beautiful wooded property, 11 1/2 acres of country property with your own cross country ski trails. Large 4-bedroom, 2-storey home, 2 baths, fireplace and main floor playroom. Must be seen. Reduced $104,900. MLS



GLEN ROBERTSON
Located on Dalhousie side road, 1-1/2 miles south of Glen Robertson. For the large family. 2 storey, 5 bedroom home. 2-4 pce baths, family room, formal dining room, electric heating. All on 1.1 acres of land. Could be converted to duplex. Reduced to $69,900.



5th CONC.
NORTH LANCASTER
Country living with finesse. 1.537 sq. ft. of living space, offering 3 + 1 bedrooms, 2 baths, mud room and all sitting on a lot of 170'x222'! Many extras like Jennair, built-in oven and dishwasher. Must be viewed to appreciate. Asking $85,200. MLS

For further information please call Sharon Lancaster at 347-2084.

THE RESULTS PEOPLE.™
Each office is independently owned and operated

M. JEAN
CAMERON
REAL ESTATE LTD. REALTOR



LANCASTER VILLAGE—4 bedroom, split level home, formal dining room, attached garage, gazebo off master bedroom, large lot. Call today for a showing.

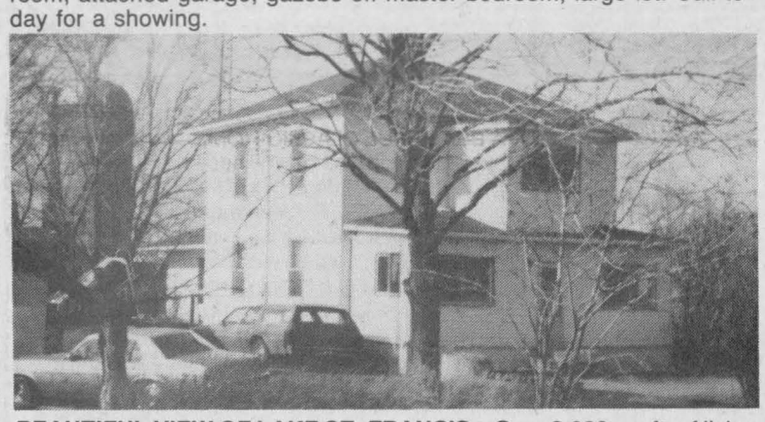

BEAUTIFUL VIEW OF LAKE ST. FRANCIS—Over 2,000 sq. ft. of living area. Three bedrooms, large family room, beautiful old features in many rooms, single detached garage, above ground pool Asking price $112,000 EXCL.



LANCASTER VILLAGE—4-bedroom home, large fenced-in lot, basement apt. rented. A must see. Call today. Asking $99,500. MLs

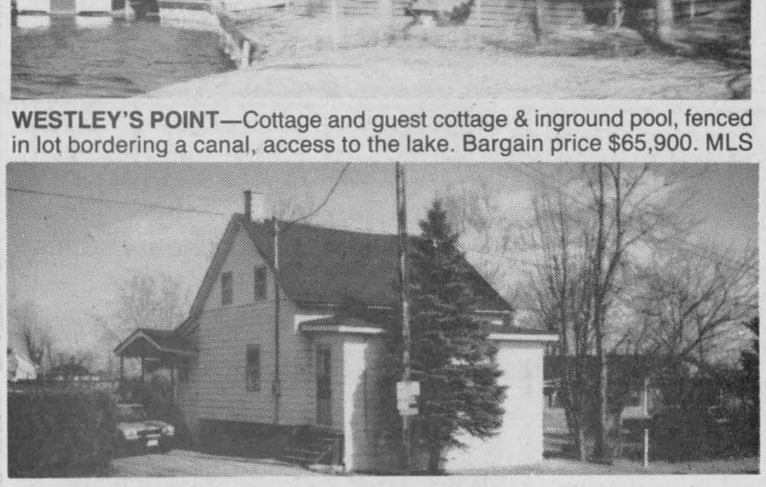

WESTLEY'S POINT—Cottage and guest cottage & inground pool, fenced in lot bordering a canal, access to the lake. Bargain price $65,900. MLS

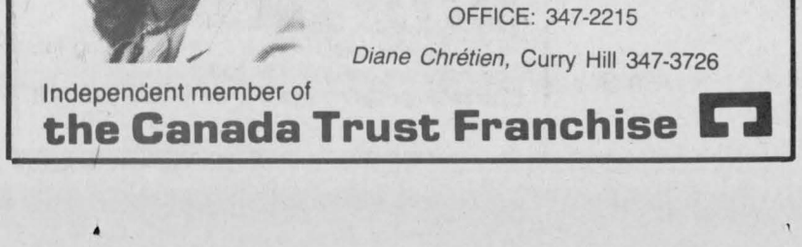

LANCASTER VILLAGE—on Maple street, 3-bedroom, 1-1/2 storey home, large serviced lot. Asking price $55,000.

BUILDING LOTS AVAILABLE:
Lancaster Village, lot size 52'x104', priced $20,900 MLS
Lancaster Village, lot size 52'x154', priced at $26,900 MLS
Curry Hill, lot size 100'x225', priced at $22,500 MLS
Curry Hill, lot size 100'x225', priced at $22,500 MLS
Bainsville, lot size 100'x225', priced at $30,000 MLS
Good quality homes in immediate area

If you're interested in buying or selling a property, give Diane a call, she'll gladly inform you on all your real estate needs.

Andy & Barbara Menard,
South Lancaster 347-2522
OFFICE: 347-2215
Diane Chrétien, Curry Hill 347-3726

Independent member of
the Canada Trust Franchise

HOUSE FOR SALE in Green Valley

1st Street

Large 2-storey house. Upstairs has 4 bedrooms and full bath. Downstairs has kitchen, dining room, living room, bathroom, porch, entrance way. Fenced-in yard with many trees and small shed.

Asking $87,000.
No agents please.
TEL. 525-3303

20-2p

HOUSE FOR SALE

3 bedrooms, attached garage, 2 bathrooms, large patio, lot size, 120x100
98 Peel Street
525-3976
Call after 9 p.m.
Ask for Pierre Brunet

20-2c

---

10 3/4% FINANCING*

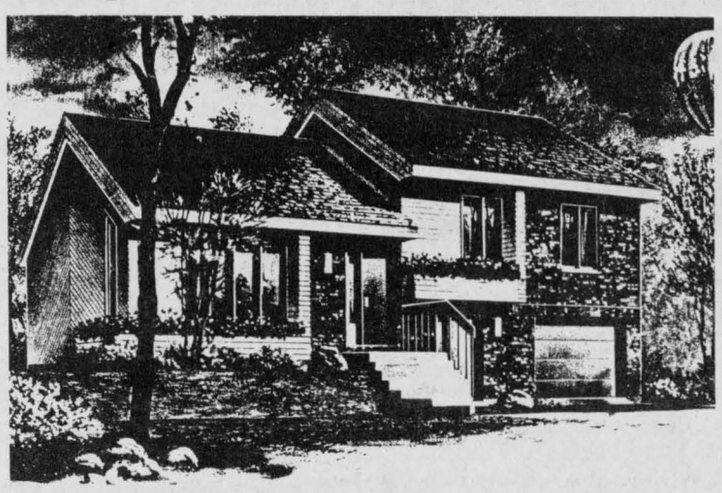

On this new, 3-bedroom home on Hope St., Alexandria
*10.75% Mortgage rate—1 year term O.A.C.
*11.75% Mortgage rate—2 year term O.A.C.
For viewing and further information, contact
ANDRE MENARD CONSTRUCTION
525-2943

20-tf

PRIVATE SALE

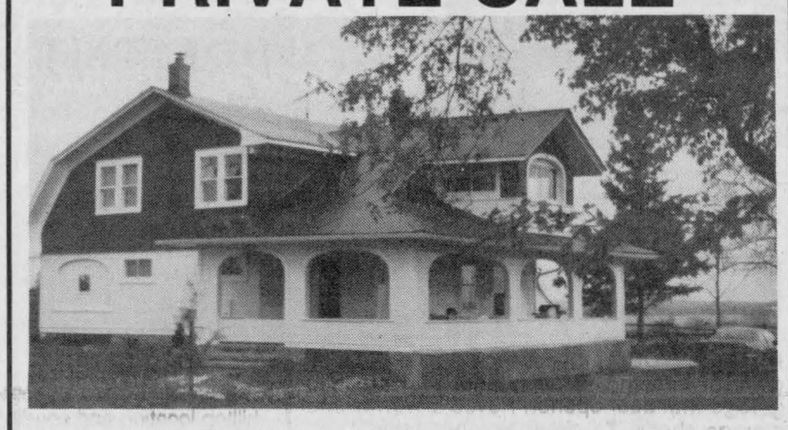

MARTINTOWN, ONTARIO
ONE OF A KIND — Over 2,000 sq. ft. plus 4-bedroom home. Huge covered porch. Fantastic view overlooking orchard and valley on the King's Road. Large high, dry lot. Garage. Large shed. New 225 amp service and baseboard heating, new oak kitchen, fireplace, wood floors, oak doors, staircase, trim.
Asking $118,000. Appointments, weekends only.
Call 1-613-528-4966.

20-1c

LANCASTER HEIGHTS
COUNTRY LOTS FOR SALE

Lancaster Heights offers you back to nature living and spacious country lots, all within 30 minutes from major shopping and business centres. Come and enjoy the peaceful atmosphere of the Heights.

Lancaster Heights is located in Ontario, adjacent to the Quebec border, 3 km North of Dalhousie Station and 5 km South of Glen Robertson.

Call today for our site map and price list.
Mike Samson, Sales manager (613) 347-2476
Evenings & weekends (613) 874-2612

15-8c

RE/MAX® *Above the Crowd!®*
Remax Carillon Realty Ltd.
137 Main St., South
ALEXANDRIA
525-4144

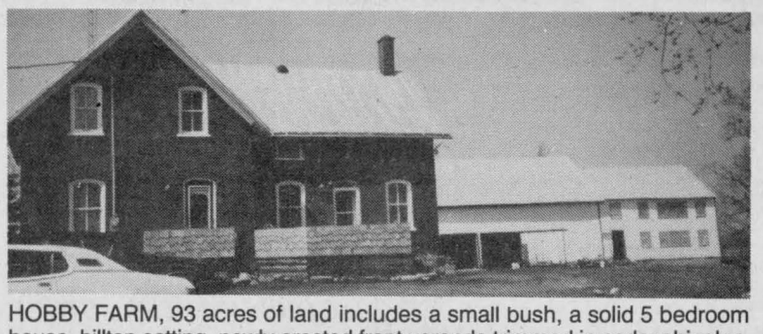

HOBBY FARM, 93 acres of land includes a small bush, a solid 5 bedroom house, hilltop setting, newly erected front veranda trimmed in cedar shingles, has a good building that would adapt well to horses, etc. May we tell you more? Call us now.

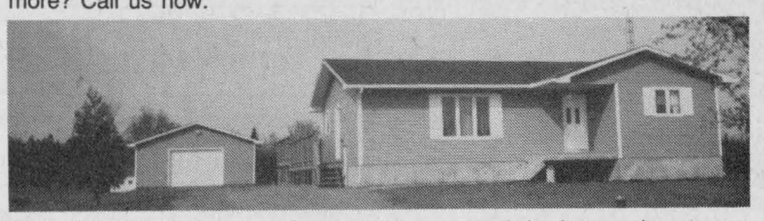

NEW LISTING!!! Country Comfort! features a 3 bedroom almost new bungalow, an above ground pool with a wraparound deck off the dining area, also a detached garage. Just 5 min. drive to Alexandria. $109,900. MLS

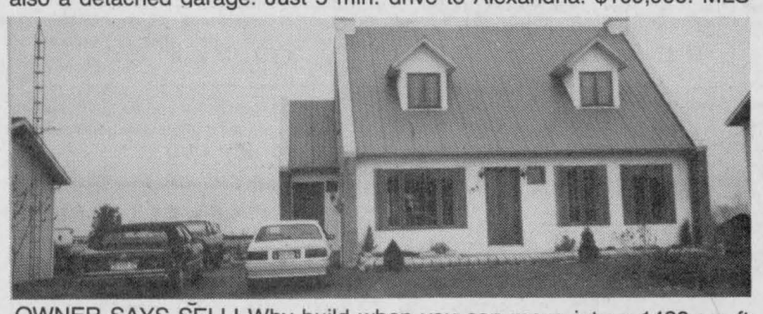

OWNER SAYS SELL! Why build when you can move into a 1430 sq. ft. house on Hope Street, Alexandria. Has a double paved driveway, landscaping is complete with a 2 level deck, owner has been transferred & must sell! All reasonable offers presented.



JUST LISTED!!! Home and Income! Features a 3 unit apartment building, live-in a 3 bedroom unit & collect rent from 2 other units. Located in a small village close to border. Gross Income $14,100. $84,500 MLs

Charlie Titley, *Sales representative* res. 525-1291
Cathy Claude, *Sales representative* res. 525-3047
Jean Paul Claude, *Associate Broker* res. 525-3047



195 Main St. South
Alexandria

MacMILLAN AND HOWES REAL ESTATE LTD.

MLS MULTIPLE LISTING SERVICE
525-3039
REALTOR
Cornwall Office
933-6524



HOBBY FARM ON ROLLING LAND, century old 2 storey 5 bedroom home, also new detached garage and workshop. MLS 0-40

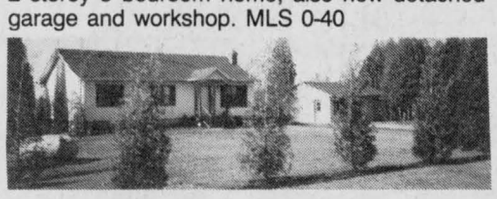

ST. RAPHAEL'S AREA—Nestled among cedars 3 bedroom bungalow with large deck overlooking valley; separate well-built accessory building with 2 pce bath, suitable for many purposes. Asking $119,900. MLS 0-42

LARGE 2 STOREY HOME, maintenance free exterior. Can be purchased with 8 treed acres OR 43 acre tree farm and ornamental tree nursery. MLS 0-26

RAISED BUNGALOW, large treed country lot, 4 miles from Alexandria. Listed at $83,000. MLS 0-37

HOBBY FARM, with stream crossing property, good location close to Alexandria, 6 room house, small barn, 60 acres tillable, 40 acres good bush. MLS 0-28

TWO MILES WEST OF Quebec border, 87 acres hobby farm, 6 room home, good barns, suitable for horses. Asking $99,900. MLS 9-83

OPEN HOUSE
SUNDAY & MONDAY
MAY 20 & 21
1 to 3 p.m.

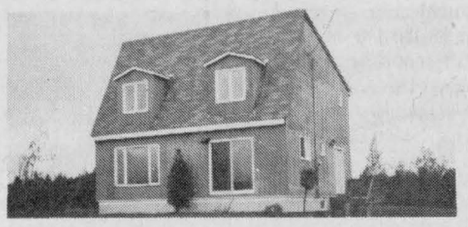

VISIT a country property with a 3 bedroom home, 1 1/2 baths, situated on 30 acres, with some bush, overlooking valley about 2 miles east of Martintown on County Rd. 18. Just listed for $89,900. Hostess: Amy Ward 347-2858

BUSINESS OPPORTUNITIES:
1) Tavern in local village, licenced for 170 plus patio. Excellent ongoing business, also included in price is a 2 bedroom home which could possibly be severed. Owner has other interests. Call for details.
2) Ideal family operation, 17 unit motel with owner's apartment, on 2.37 acres of Hwy commercial land located on motel strip in Cornwall.

COUNTRY BUNGALOW with finished basement, on oversized treed lot just off Chapel Rd. $89,900. MLS 0-39

NEW HOME ON 51 ACRES OF ROLLING LAND bordering Raisin River, large home with many extras. Must be seen. Call for details. MLS 0-49



EXCELLENT VALUE, newer 2 storey brick home with garage, sundeck and fireplace. Excellent quality and priced to sell. MLS 0-06



MUST BE SOLD! Make us an offer on this solid 2 storey home in Alexandria. Possibility of commercial zoning. MLS 0-09

RIVERFRONT LOT, building lot with mature trees in Martintown fronting on the Raisin River and McMartin St. $32,900. MLS 0-50

JUST WEST OF HWY 34. Rolling treed building lot on the 7th Concession of Charlottenburgh. Severed and surveyed. Ready to build. $19,900. MLS 0-29

A REAL GEM! And great value too! 1900 SF 1 yr. old traditional style home. Asking $129,000. MLS 0-10

SALES REPRESENTATIVES

Alexandria Office
Howard Broten 525-4597
Hugh Allan McDonald 525-2844
Ewen McLeod 525-2479
Jo-Ann Trottier 525-2010

D.A. MacMillan, BROKER
Carolyn Bourdeau 932-5807

Cornwall Office
Amy Ward 347-2858
Bill Gallant 932-6661
Carol Fortier 933-2080
Joe Gunn 937-4866
Lusia Jasiewicz 527-2044
Myrna High 936-1137

For sale to Let

2-bedroom home in Ste. Justine for rent, available immediately, $400 plus utilities. Call Robert Bedard, 525-2807, 525-4955 evenings.

COMMERCIAL or office space for rent, 600-1,000-1,500 sq. ft., ground level parking, in Alexandria. Tel. 525-2132. 1-tf

FOR rent: large bachelor apartment, 28-1 Lochiel St. Rent to be $300 per month without utilities. Tel. 525-1330. 12-tf

COMMERCIAL building for rent, approx. 1,500 sq. ft. Ideal for garage, retail, storage. Located on Hwy. 34, Green Valley, André Seguin, Tel. 525-2190. 16-tf

THREE high open building lots near Apple Hill, various frontages, nice area, ready to build, priced from $8,000 to $12,000. Tel. 938-3594.

Real Estate

2 1/2-acre waterfront lot on Sutherland Creek, situated on Service Road near Curry Hill. Tel. 525-3354. 10-tf

6 acres land on 1st Kenyon Road, 300' frontage, price $22,000. Tel. 525-3354. 10-tf

PRIVATE sale: 3-bedroom brick home in Maxville, lot 68'x182', many attractive features. Tel. 527-3390. 17-4p

PRIVATE sale: 50 acres, tile drained, suitable to create your own country estate on this beautiful building spot on paved road. Enjoy a panoramic view of surrounding countryside, two miles west of Riceville. Stream flows through property. Call after 5 p.m., 524-5283. 18-4p

PRIVATE sale: 3-bedroom bungalow with attached garage, patio, on a 200'x100' treed lot, Raisin River frontage. Tel. 347-7532 after 5 p.m.19-4p

FOR sale: 4 3/4-acre lot, 3 miles south of Maxville; part treed and landscaped, has dug well and driveway, surveyed ready to build, $16,500 or best offer. Tel. 527-2852 evenings. 20-2p

90-acre revenue producing certified tree farm, good location near Alexandria, 42,000 or with 2 extra building lots at front, $60,000. Tel. 938-3594. 20-3p

PRIVATE sale: beautiful turn of the century home, 5 bedrooms, 2 verandas, pool, small barn with garage on four lots, much more. 2 Kennedy Ave, Apple Hill, 1-527-3268. 20-4p

BAINSVILLE village, new 4-bedroom, centre hall, 2-storey home, 2 1/2 baths, oak floors, living room and dining room, 1/2-acre seeded lot, immediate occupancy. Tel. 347-2554, 347-2345. 20-1p

BUILDING LOTS
FOR SALE
HOPE STREET &
TROTTIER CRESCENT
CALL AFTER 6 P.M.
525-5053
525-1397
18-4c



PRIVATE SALE
Beautiful split-level home with maintenance free exterior.
Only $86,900
225 Macdonald Blvd.
Alexandria
Call for viewing
You won't be disappointed
525-5303 20-1p

ROYAL BANK
The Royal Bank
MORTGAGE RATES
1 year = 14.25%
2 years = 14.25%
3 years = 14.25%
4 years = 14.25%
5 years = 14.25%
Rates guaranteed for 90 days.
Transfers from other institutions done FREE of charge.
Call us 613-525-3885
or 1-800-267-2452
*Rates subject to change without notification

VANDER HAEGHE
REAL ESTATE BROKER
181 MAIN ST. NORTH
Broker R. VanderHaeghe 525-1642
Sales Rep. Mavis Fletcher 874-2761 Pager 525-1105



THIS BRIGHT, SPACIOUS mobile home on a large country lot has all the privacy you want, plus a garage 12'x28' and it's only a few minutes from town. Perfect as a first home or for your retirement. Only $34,900. MLS

CLOSE TO ALEXANDRIA
MINI-FARM has MAXI-HOME! Spacious 3 bedroom home, built in 1976, plus double attached garage and small barn on 4.35 acres. (More land is available). A real bargain at only $109,900! MLS

FOR THE EXECUTIVE ONLY



3-YEAR OLD fieldstone exterior, has 4 bathrooms, finished basement, attached garage and many more features. $209,000. MLS

For sale to Let

190'x210' lot for sale, located east of Glen Robertson, asking $5,500. Tel. 874-2458 after 8 p.m. 18-3p

OFFICE space to lease, Main St., 520 sq. ft. including 5 separate offices. Call Barney Bangs, Audel Real Estate, 1-632-0991. 18-tf

STORE or office for rent, 650 square feet, centrally located, plenty of parking space. Call 525-3614 after 5 p.m. 19-4c

NEWLY renovated professional office space, Main Street, Lancaster, available June 1. Call between 9 and 4 p.m., 347-2423. 19-2c

BUILDING for rent — 38'x88'. Call 347-3443. 20-2c

MOBILE home for rent, 3 bedrooms, large lot, in Glen Robertson area, $350 monthly, available immediately, working couple preferred, no pets allowed, references required. Tel. 874-2232. 20-1p

FOR rent: 3-bedroom bungalow at Baltic's Corners, $500/month firm; dishwasher and wood stove included. Tel. 1-527-3111. 20-2p

CLEAN quiet home will take employed roomers. For further information call at 100 Victoria Street East. 20-2c

FOR rent: downtown (Mill Square) renovated office or boutique space, 450 sq. ft., air conditioned with new facade, 11 Main Street South. Tel. (613) 525-1573. 20-2p

SUMMER cottage for rent for the months of July and August, Fawn Lake, Tel. 336-6305 or (819) 587-2007. 20-2p

FOR RENT
COMMERCIAL
MAIN STREET LOCATION
Approx. 1,000 sq. ft.
Carpeted & Renovated lately
Ideal for retail boutique
or an office
LALONDE GENERAL STORE
117 Main Street South
Alexandria 10-tf

Farm Machinery

HEAVY duty gutter grates, some new, some like new; 15 h.p. 3-phase motor; 7-ft. field cultivator on steel wheels. Tel. 347-7561. 13-tf

NEW Holland 848 round bale, in new condition; compressor unit for bulk tank. Evenings 931-3203. 17-6p

PAPEC forage harvester, 2 heads with 2 Papec forage wagons, $3,800. Tel. 347-2745. 18-3c

BRADY 20' cultivator, asking $2100, New Holland 273 baler, best offer, hay bale elevator with electric motor. Best offer. Tel. 528-4391. 18-3p

WHITE 252 disc, 14 feet and an International 56 4-row corn planter, both in very good condition. Tel. 874-2056 after 4:30. 19-2p

MAXVILLE
Farm Machinery Ltd.
Mon. to Fri. 7:30 a.m. to 5 p.m.
Saturday 8:00 a.m. to 12 noon
Ford FORD NEW HOLLAND KVERNELAND DION
SALES SERVICE PARTS
Low Finance Rates 0%—24 Month
NEW FORD TRACTORS IN STOCK
1—7710 cab SOLD
1—7710 cab SOLD
1—5610, 2wd
1—8210 cab/4wd
1—3910 2wd
1—1924 4wd
1—3910 4wd
USED TRACTORS
1—IH 624 2wd
1—Ford 5610, 2wd, 640 hrs.
1—Case, 2wd, loader, cab
1—IH 340, SOLD
1—Cockshut 1750, 2wd
1—Ford 5600 2wd/loader
1—David Brown 2wd
1—Case 2090 2wd/cab
1—Case 445, skidsteer loader
1—NH 488 haybine
1—NH 479 haybine
1—NH 469 haybine
1—NH 489 haybine, excellent
1—NH 47 mower
1—JD T-24 baler
1—NH 273 baler, reconditioned
1—NH 268 baler, reconditioned
1—IH 430 baler
1—Ford 530 baler
1—NH 1210 bale wagon
1—Allied auto stooker
1—Allied ground stooker
1—NH 717 harvester
1—NH 718 harvester
1—NH 770 harvester
1—JD 34 harvester
1—JD 35 harvester
1—NH 352 grinder/mixer
1—NH 353 grinder/mixer
1—Gehl forage box
1—H & S forage box
1—Turnco forage box
1—JD forage blower
1—NH 23 forage blower
1—Dion elephant blower
1—Gehl 99 forage blower
1—Kvern. 3 x 14 plow, 3 pt
1—Kvern. 4 x 16 plow, 3 pt
1—Kvern. 3 x 16 plow, 3 pt
1—IH 700 SM plow 4 x 16
1—IH 720 SM plow 5 x 16
1—JD 4-row corn planter
1—IH 4-row corn planter
1—IH side rake
1—NH 56 rake SOLD
1—NI 402 side rake
1—Seed drill, 20 runs
1— Cultivator, 3 pt. hitch, 16 ft.
1—Kvern disc, 9 ft.
1—Bushog disc, 10 ft.
1—Ford 3 pt. hitch rake SOLD
1—IH C-44 drag disc
1—NH 329 spreader, like new
Highland Road, Maxville
527-2834 20-1c

Farm Machinery

KUBOTA®
LOW RATE FINANCING AVAILABLE ON ALL NEW KUBOTA TRACTORS AND EQUIPMENT
USED TRACTORS
1—International B-275 w/loader
1—MF 65 diesel
1—MF 8 hp w/mower
1—Bolens 6 hp w/mower
1—Columbia 12 hp w/mower
Yard Pro Roper
From 11 h.p. to 18 h.p. in stock, priced as low as $1,795
Massey Ferguson Parts & Service
Menard Farm Supplies Ltd.
Green Valley
525-2190 19-tf

Best Buys in Used Equipment
FOR SALE
— 13 ft. S-Tine cultivator
—New Idea 456 round baler
—Allied auto. bale stooker
—IH 844S 4-wd, cab
—Magnum Case IH, 7130, 4 WD,485 hrs.
—MF 2705, 941 hrs., mint condition
—JD 1240, 4-row planter
—JD 8250 grain drill, 18-run
—Deutz DX160, 4wd tractor
—Case 2290, cab, low hrs.
—IH 490 28 ft. disc harrow
—Case 580B, loader backhoe
—IH 784 4wd loader
—Case 1370 tractor, cab
LOW RATE FINANCING or INTEREST WAIVER ON USED FARM EQUIPMENT
Marleau Garage
St. Bernardin, Ont.
678-2033 Fax #678-2923
case IH

Ford FORD NEW HOLLAND
TROTTIER FARM EQUIPMENT LTD.
Hwy. 43, Alexandria
Tel. 525-3120
FORD & NEW HOLLAND
Authorized Sales & Service
LARGE CHOICE OF NEW FORD TRACTORS
From Ford 1220 up to Ford TW-25 in stock
BACKHOE 555C
with extended hoe, 4 x 4
1000 SERIES TRACTORS
0% — 24 months
Special financing on other units
USED TRACTORS
1—Ford 7700 with cab
1—Ford 860, live PTO
1—Ford 3910, very low hours
1—Ford 3910 SOLD loader
1—Dexta diesel
1—Ford 7700, only 2,600 hrs. with cab
1—Ford 600
1—Ford 9N
1—MF 65
1—IH cub
Full line of
LAWN & GARDEN
Tractors and Equipment
Just Arrived, Enquire
Good Supply of Loader buckets custom fit to your loader.
Excellent selection of New and Used wagons
Zero Grazers, Hay Baskets
Chain Harrows, Land Roller/Packers
Bale Wagons
WOODSPLITTERS
3 pth, hydraulic
GOOD SUPPLY OF GENUINE FORD PARTS
OIL, FILTERS AND BATTERIES FOR SPRING WORK
NH PARTS IN STOCK
GOOD CHOICE OF NEW HOLLAND HAY EQUIPMENT
CHOICE USED EQUIPMENT
1—NH 315 SOLD thrower
1—NI 555 baler (used 2 seasons)
1—IH 56 forage blower (excellent)
1—Dion forage box (LH)
and many, many more
New 20 ft. hayracks
Buy now, pay in June
ASK US FOR DETAILS
BUSINESS HOURS
8 a.m. to 5:30 p.m.
Sat. 8 a.m. to 12 noon 20-1c

Farm Machinery

CORN planter, 4-row, plant air, White 5400, grain drill 17 runs, Massey, disc, 252 White, Century sprayer, 200-gal., 3 pt. hitch, plow, Triple OK, semi-mount, 4-furrow. Tel. 525-2546. 20-2c

BALER for sale, N.H. 315, 5 years old; automatic baling wagon, N.H., 88 bales; silver sided silo, 19x60 feet, St. Telesphore (514) 269-2858, (514) 269-2880. 20-2p

CORN planter International #56, 4-row ready to plant $650; Massey Ferguson corn head #33 Q.T., 3-row, in very good condition, fits 300-410-510 combines. Price $2,000. Tel. evenings 347-3433. 20-3p

FORD tractor 3910 with 575 hrs., 14' disc, 18' pony trail, 3 h.p. new electric motor, Case 580B backhoe, 100-gal. 3 p.h. sprayer; all equipment ready for work. Tel. 525-3706. 20-3c

USED 850-gallon Zero bulk tank, excellent condition. Call Tom Curran (613) 528-4432. 20-1p

DeLAVAL bulk tank for sale, 300 gals.; also DeLaval milking compressors; goat milking pail; milking stand for 35 goats; 18" fan, 1/2 h.p., 2-speed. Tel. daytime 525-1835, night 525-3803.

NH 770 Harvestor, 2-row corn head, hay pickup, electric controls; Dion No. 14 forage blower, in excellent condition. Tel. 933-5831. 20-2p

NEARLY new hay dryer with 52 ft. 4'x4' tunnel, 5 h.p. motor, 30" fan, complete with switch and amp. meter, $1,325; International disc, model 350, 12' wide, 36 blades, 18" with cylinder, excellent shape, $1,400 or b.o.; NH #717 direct cut grass head with cylinder, $1,850 or b.o.; 38 Overun plow, 3-furrow, 14", $325. Tel. 938-3666.

JOHN DEERE
ST-ONGE & PERREAULT INC.
VENDEUR JOHN DEERE DEALER
SERVICE
1700 Ste-Catherine, St-Polycarpe, Québec
—JD 6620 combine, choice of 2
—JD manure spreader & IH models
—JD corn planter, 4,6,8 rows
—JD 2750 tractor, cab air cond. with 245 loader
—IH 3388 and 3588
—MF 285 cab, 2,300 hrs.
—MF 124 baler
—JD 1219 mower/conditioner
—JD 4450 4 x 4 extra clean
(514) 269-2353
(514) 265-3844 16-1c

USED FARM EQUIPMENT
1—Ford 5000
1—Ford 8-N
1—MF 50 with loader (gas)
1—IH disc, 12 ft.
2—JD seeders, 17 drill
1—IH seeder, 16 drill
1—Hydraulic logsplitter
1—Feeder wagon
Good selection of Brushcutters, Grubbers, Blades, etc.
MITSUBISHI TRACTORS
16 to 30 hp
2 or 4 wheel drive
TROTTIER
SALES CENTRE
Hwy. 34, South
Alexandria
525-1925 20-1c

GOOD CHOICE OF NEW TRACTORS
Garden Tractors Just Arrived
USED TRACTORS
1—Ford, selecta-speed
1—IH Hydro 100
1—Ford 7600, exc. cond.
1—IH 884 with loader
1—MF 135
USED MACHINERY
1—NH 489 haybine
1—IH 175 swather
1—NH 718 harvester
1—NH 737 cutter bar
1—NH 519 spreader
1—MF 25 rake
1—NH 709 hay pick-up
1—Kverneland 3x16 plow
1—Kongskilde grubber
1—NH 275 baler
1—IH 435 baler
1—IH 425 baler
1—NH 892 harvester
1—NH 519 spreader
1—NH 315 baler
2—NH 310 balers
1—NH 479 haybine
2—NH 488 haybine
1—JD 1209 mower/cond.
1—A/C mower cond.
1—NH 27 blower
1—MF 540 combine w/2 heads
1—TR85 (4 x 4) combine with 6-row corn head & grain head
Ford FORD NEW HOLLAND KVERNELAND
FERNAND CAMPEAU et Fils Inc.
Open: Mon. - Fri. to 5:30 p.m.
Saturdays 8 to noon
Dalhousie Station
347-7511 19-1c

Farm Machinery

MASSEY Ferguson 1080 90 h.p. tractor for sale, mid 70's, great shape. Call 538-2626. 20-4p

PAPEC forage harvesters, 2 heads, 2 Papec forage wagons, $3,800. Ralph Humphries, 347-2745. 20-2c

FORD 9N tractor, completely overhauled, $2,100. Tel. 347-7298, 347-2163. 20-2p

MANURE spreader for sale, MF 160, wood framed windows. Tel. 528-4537. 19-4p

JOHN Deere 1209 mower-conditioner, good shape. Tel. 527-2551 evenings. 19-3p

MASSEY-Ferguson disc, model 25; 3 p.h., Allied stooker; 11-ft. disc McKee Bros. on wheels. Tel. 874-2571. 19-2p

POWER Fordson Major diesel with loader and snow bucket, in excellent condition. Tel. 347-2652. 19-2p

800-gal. bulk milk cooler; 600-gal. bulk milk cooler; 6 Duovac milkers, 6 DeLaval super flow Vu-claws. Tel. 1-800-267-6492. 19-2p

1950 Cockshutt, 4-wheel drive, good condition, 16' International cultivator, with wings; 15' Kongskilde cultivator, with wings; 350 grinder/mixer, like new; International seed drill. Tel. 984-2622. 19-2p

FOR sale: 14' pony cart harrow, 8' land roller. Wanted: 2 sections for chain hay elevator. Tel. G. Cameron, 525-2626. 19-3p

Farm Produce

MIXED grains (oats, barley, corn), ground fine or coarse, $8.75/per 100 lbs. Alex Milling, 525-1973. 8-tf

DONALD oats from certified seed last year, cleaned $11 per hundred, uncleaned $10 per hundred; also Ogle oats $10 cleaned, $9 uncleaned, and also barley and oats mixed, $8 per hundred, all above grains excellent quality, bring your own bags. Jack Kitchen, 528-4240, River Rd., Martintown. 17-4p

SIROP d'érable, 750 3ième Rang, Ste. Justine de Newton, Cté Vaudreuil, P. Qué. Big Special, good maple syrup, discount of $10 on our regular price. Tel. 514-764-3227. 17-4p

STOP mending fences and chasing wayward livestock! You've tried the rest, now go with the best. Twice the fence for half the price! Only thirty cents a foot for a three wire electric fence! Gallagher Power Fence Systems, 525-2898 after 6 p.m. and weekends. 17-8p

DOUBLE cut red clover seed, timothy Canada #1. Camille Deguire, 525-2522. 18-3p

CEDAR fence, various sizes for sale; also mixed stovewood, will deliver within a reasonable distance. Tel. 874-2458 after 8 p.m. 18-3p

OATS from certified seed, $9 per hundred cleaned, $8 per hundred uncleaned. Bill Franklin, 525-3469. 18-4p

GROUND feed, shelled corn, barley, oats, wheat mixed. For milk or meat it can't be beat. $8 per hundred lbs. Your bags, 9 a.m. to 5 p.m., closed Sunday. George Crites, 527-5393. 18-5p

CEDAR trees, 1-5 feet. Call 874-2531. 19-3p

CEDAR for sale, for kindling or for campers. Tel. 525-2197. 19-2p

STOVEWOOD, special for camping, cedar $20/cord, softwood $25/cord, mixed hardwood, $34/cord, maple $40/cord. Tel. 525-4370.19-2p

CEDAR trees for sale, 3-4 feet high, $3 each, white spruce and pine trees, $6 each. Tel. 525-4299. 19-2p

CERTIFIED alfalfa, forage mixes, red clover, timothy seed, seed corn and sweet corn for sale. Arnold MacRae, Funk Seed dealer, Tel. 874-2327. 19-2p

3,000 lbs. Rodeo barley, cleaned, $9 per cwt. Phone D. McCrimmon 347-3193 or Roger Brazeau 347-2304. 19-2p

PINE trees for sale, come and dig your own, any size. Destroying part of pine tree planting. Price negotiable. Tel. 525-4795. 19-2p

DOUBLE cut clover seed, hayseed, hay and straw. Tel. A. K. MacPherson, 874-2782.19-2p

BUCKWHEAT for sale, Howard Noble, Dalkeith, 874-2946 after 6 p.m. 20-3p

WANTED: approx. 25 acres standing alfalfa mixed hay, Green Valley area. H Carriere, Tel. 525-1797. 20-2p

HAMISH John Hector, the red rooster, knows where there is first class sheep manure for sale. Just call 525-3387 anytime. 20-2p

LARGE quantity of straw for sale; also some hay in round and square bales, all reasonably priced. Tel. Jack Jamieson, 874-2510. 20-3p

5 heifers for sale, yearlings, also team of ponies with double harness and wagon. Call 525-4129 after 6 p.m. and weekends. 20-2p

TOP soil for sale. Tel. 347-2530. 20-tf

100 bales of hay, last year's crop, no rain, asking $1 a bale. Tel. 874-2584. 20-1p

CEDAR rails for sale. Call 525-3729 after 5 p.m. 20-2p

400 bales of old hay for sale, 50¢ a bale; Kneverland 3-furrow plow, asking $300; Funny Pool for sale, 16 ft., complete, 2 years old, asking $2,000. Call between 5-6 p.m., 931-2672. 20-1p

HAYSEED for sale. Tel. 525-3809.

HAY for sale, 100 round bales, good quality, reasonable price. Call after 8 p.m. (613) 874-2304. 20-3p

RED clover seed, $1 per pound, also some seed oats, 8¢ a pound. D. A. Maville, Tel. 347-2942.

Help Wanted

FULL TIME COUNSELLOR

Naomi's Family Resource Centre requires a full-time counsellor. Post-secondary education and/or related experience in the area of counselling and knowledge of women's issues an asset.

Send resumé, listing references no later than May 18 to:

JUDITH RUNNING
Executive Director
P.O. Box 896
Winchester, Ont.
K0C 2K0 19-2c

LICENCED BODYMAN

Titley Chev.-Olds has an immediate opening for a licenced bodyman.
This is a permanent, full-time position.
Good line of company benefits with a salary commensurate with experience.
Apply to Yvon Cadieux, Bodyshop manager
CHEV-OLDS TITLEY ALEXANDRIA, ONT.
525-1480 or 347-2436
20-1c

Poultry-Livestock

PLANTAGENET Slaughter House, chicks for sale, commercial and back yard flocks welcome. Government inspected. Tel. 613-673-5883.20-tf

ENGLISH and Western riding horses, satisfaction or money back. New horses arriving every month. Tel. 674-2946. 17-28c

PUREBRED Simmental bull, 5 generations of A.I. breeding, yearling weight, 1125 lbs. A.D.G., 3.8 lbs/per days. C. Van Drunen, 525-2574. 18-4p

POLLED purebred Hereford yearling heifers and bulls for sale. Tel. 525-3440. 19-2p

HEREFORD bull, 2 1/2 years, for sale or rent; also one 2 1/2-year-old Highland bull. Wanted: beef and Holstein open heifers. MacDonell Farms, Tel. 525-2840. 19-2c

3 Simmental bulls, two pure, one three-quarter, ready for breeding. Tel. 984-2622. 19-2p

5 heifers for sale, yearlings, also team of ponies with double harness and wagon. Call 525-4149 after 6 p.m. and weekends. 19-2p

2-year-old Blonde d'Aquitaine bull. Gerald Jans, Moose Creek, 527-5498. 20-2c

PASTURE available for heifers. Tel. Jack Jamieson, 874-2510. 20-2p

2 crossbred Holstein heifer bulls for sale, service age. Call 525-2360. 20-2p

3 Hereford cows, ready for your pasture. Rene Lalonde, 538-2283. 20-1p

15 open yearling heifers, Angus Simmental cross, $1 per pound, free delivery, Village View Farm, Tel. 525-1242. 20-3p

TWO 3-year-old Holstein springers sired by Warden and Thunder; also 2 fresh 2-year Holsteins. Tel. 874-2989. 20-1p

Pets for sale

ALL registered breeds of puppies. Tel. 613-938-7970. Visa and Mastercard accepted. The Pet Farm. 33-tf

DALMATION cross puppies for sale. Call 525-4951. 19-3p

AUSTRALIAN and Border Collie mixed pups for sale. Tel. 528-4238. 10-1p

GERMAN Shepherd purebred for sale. Call before 3 o'clock, 525-1028. 20-1p

DACHSUND female, 15 months old, red. Call 678-3631 after 5 p.m. weekdays. 20-1p

KITTEN to be given away. Tel. 525-4006. 20-1p

TO give away, 6 wk. old kittens, part angora. Tel. 525-5461 after 7 p.m. 20-2p

1-yr.-old llamas, miniature pigmea goats, male and females, black and white 4-horned Jacobson ram. Apply Fred Townsend, Ste. Justine de Newton, Que., 514-764-3285. 20-2p

COLLIE puppy and Sheltie puppies, all CKC registered, tattooed, shots, dewormed and guaranteed. Tel. 347-3109. 20-2p



LEIN REG'D
Dog Obedience School
Since 1974
STARTING MAY 23rd
6:30 p.m.
Martintown Community Centre
TRAINER: BEV HURST
Member of the Professional Dog Trainers Assn.
Degree Canine Psychology
Info: Pet Food Plus 933-6136
Pierre: 936-1986
Bev: 678-2553

Wanted

WE would accept landfill; also windows and double windows to give away. Tel. 525-2980.19-8p

WANTED: Swimming pool, filter and pump. Tel. 525-3191 after 6 p.m. 20-1p

WANTED
WOODEN BARRELS
Approx. size
45 gallons
525-3976 20-3c

Personal

THANKS to Sacred Heart of Jesus for favor received. May the Sacred Heart of Jesus be praised, adored and glorified throughout the whole world forever and ever, Amen. M.P.19-2p

THANKS to the Sacred Heart of Jesus for favors received. V.T.

Help Wanted

Apartments

1-bedroom modern apartment with air conditioning, carpet, fridge and stove, $400 per month, no utilities, located Main St. in Hope Building. Tel. 525-1330. 12-tf

2-bedroom apartment, all utilities included, Green Valley, $425. Tel. 347-2215. 13-tf

BACHELOR apartment for rent, central location, $316 per month. Call Barney Bangs, Audel Real Estate, 1-632-0991. 16-tf

TWO units near town, one ideal for one person, $330 plus hydro, second large for two adults, only $410 plus hydro. Both partly furnished, 525-3793. 17-4p

APARTMENT — recently renovated 2-bedroom apartment with washer and dryer hookup. Pay own utilities. Pets permitted upon approval, only $350 a month. Please call anytime, 527-3130. 17-4c

SUBLET 2-bedroom apt., 88 St. Paul St., rent $435. Call 525-1200, 347-7467 evenings. 18-tf

BACHELOR and 1-bedroom apartment available. Call Barney Bangs, Audel Real Estate, 1-632-0991. 18-tf

1-bedroom upstairs apartment, at 315/mth. immediately; 2-bedroom upstairs apt. at 336/mth. immediately. Tel. 525-1955. 18-tf

BACHELOR apartment for rent, $275, fully carpeted, electric heat. Call Maurice, 347-3443. 19-3c

2-bedroom apartment, electric heat, private parking, nice back yard, pay own utilities, references required. Tel. 525-2689. 19-2p

LEVERT'S Apartments: 1 and 2 bedrooms, centre of Alexandria. For information, call 525-4833. 20-22-tf

FOR rent July 1, a 5 1/2 at $360 and a 3 1/2 at $275, in a quiet building. Tel. 525-2241. 20-2p

FOR rent: 1-bedroom apartment, electric heat, parking, $225/month without utilities, 129 Elgin St. W., available July 1st. Tel. 525-1939.20-3p

2-bedroom apartment, ground floor, including basement, $375 monthly, utilities not included, available July 1/90. Tel. 525-2368. 20-2p

2-bedroom upstairs apartment for rent, utilities not included, available June 1. Tel. 347-7127. 20-2c

FOR rent: main floor 3-bedroom with many kitchen cupboards w/d connections large master bedroom, $429 mon., 3-bedroom bungalow with porch veranda, dishwasher and large kitchen, $599 mon., cute 1-bedroom main floor, fridge and stove, parking and yard, $318 mon. Tel. 525-1642. 20-1c

Help Wanted

TRANSPORT drivers required. Freedom, excellent pay and travel. Get your Class A licence at Ontario's oldest and largest training centre. Tax deductible, professional training and job assistance. No experience necessary. Merv Orr Transport, 1-800-265-3559, 2415 Holly Lane, Suite 200, Ottawa. 17-tf

PART-TIME hairdresser wanted with experience. Call Salon Unisex, 78 Main St., Alexandria, Prop. Marielle Hamelin, 525-2296, after 5 p.m., 525-4104. 19-2p

HAIRSTYLIST wanted for mid June, experience preferred; ask for Joanne, 525-4921 or 347-7729 (confidential). 19-3c

SOMEONE with knowledge of cattle and calves. Quality and weights to buy calves on commission basis. Must be ambitious. Apply to Omer or Jerome Poirier, 525-3020. 20-3p

WELDER WANTED

A welder with a minimum of one year's experience is needed immediately. This is a full time position offering a salary commensurate with ability.

Call Yvon Laviolette

525-1628 19-2c

Services

PIANO — tuning, repairs and rebuilding, 22 years professional experience, highest quality work. Excellent references. Peter Kilpatrick, Tel. 527-3366 (Maxville). 37-tf

MALYON Excavation, stone fence removal, ditching, land clearing, septic systems and topsoil. Free estimates. Tel. 933-5547, 936-3084. 18-9p

HARDWOOD flooring, strip or parquet, factory finish or unfinished. Do it yourself or we will. 1128 Pitt, Cornwall, Tel. 936-2205. 18-13p

EXPERT dressmaking and tailoring, reasonable rates. Tel. 347-7628. 19-4p

WILL cut grass on lawns, ballparks, cemeteries. Tel. 347-2107. 19-2p

PIERRE LANDSCAPING

Yard Maintenance

Grass Cutting,

Hedge Trimming

Tree & Shrub Planting

Pierre Brunet

Tel. 525-3976 17-5c

SKYLARK

MOBILE DISCOTHEQUE

Weddings, Stags, Parties

Music for all occasions

Tel: 525-2008

Jean Seguin 4-tf

Work Wanted

I will babysit children in my home, 1 year and up. Bilingual. Alexandria, call 525-4993 anytime. 17-4p

WILL keep children in my home. Tel. 525-1063. 17-4p

EXPERIENCED man will cut or trim your trees and remove all debris. 525-4991. 20-6p

MOTHER of three will babysit in my home, on quiet road. Call Lise at 525-3685. 20-2p

I WOULD like to babysit on weekends also during the sunner months. I'm 14 years old and bilingual. Call 525-4835 and ask for Hélène.20-2p

DON'T have time to cut your lawns and do you have a lawnmower? Call 525-2171, mornings 10-noon. Ask to talk to Frank. 20-1p

Help Wanted

RELIABLE babysitter needed for 18-month-old child, Brown House area, must have references. Call after 6 p.m., 347-2968. 20-2p

PERSON wanted to work on dairy farm, permanent position, experience necessary, in Lancaster and Williamstown area. Tel. 347-7561. 20-tf

EXPERIENCED SEWING OPERATOR

needed for inside factory and home workers

Call

525-1476

Lise Contracting Ltd. 19-2c

Services

STATION TO STATION

MOBILE DISCOTHEQUE

ALL TYPES OF

PARTIES AND STAGE LIGHTS

Not Your Average D.J.

Tel. 525-2526

Richard Robinson 15-tf

dude

MOBILE DISCOTHEQUE

Weddings - Stags - Parties

525-3203 or 525-3815

John Willard 4-tf

INCOME TAX RETURNS

WILL NOW BE COMPUTERIZED

For professional service on all tax returns consult

J. LAUZON Accounting

124 Main St. S., Alexandria

Tel: 525-2069

if busy, 525-4731 4-tf

MUSIC

FOR ALL OCCASIONS

Parties, Stags, etc.

Lowest rates in area

SOUND EXPRESS

DEAN PICHER

525-3463 12-14-tf

Services

JAKE AT WORK

MOBILE DISCOTHEQUE

Weddings - Stags - Parties

525-3999 or 525-1973

Jacques Massie

See the experts for all your made-to-measure windows & doors

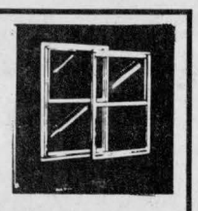

Vitrerie

GREEN VALLEY Glass Ltd.

525-2704 4-tf

Neil The Painter

PAINTING

CLEANING

GENERAL

REPAIRS

Neil McGregor

Dalhousie Station, Que.

(514) 269-3235 19-2p

YOUR AUTHORIZED

Inglis

Home Appliances

DEALER

MARCEL TV FURNITURE

369 Main South

Alexandria

525-3692 6-8-tf

Notices

NOTICE TO CREDITORS AND OTHERS

IN THE MATTER OF THE ESTATE OF JOHN (JACK) McDONELL, LATE OF THE TOWNSHIP OF CORNWALL, IN THE COUNTY OF STORMONT, RETIRED FARMER, DECEASED.

TAKE NOTICE that any person having any claims against the Estate of John (Jack) McDonell, who died on or about the 29th day of June, 1989, are hereby required to send full particulars of their claim to the undersigned Solicitor, on or before the 6th day of June, 1990, after which date the Estate shall be distributed, having regard then only to such claims as shall have been received.

DATED at Cornwall, Ontario, this 8th day of May, 1990.

DUNCAN J. MacDONALD, Q.C.
126 Sydney Street
Cornwall, Ontario
K6H 3H2
Solicitor for the Administrator

20-3c

Notices

NOTICE TO CREDITORS AND OTHERS

IN THE MATTER OF THE ESTATE OF ERNEST SMITH, LATE OF THE TOWNSHIP OF KENYON, IN THE COUNTY OF GLENGARRY, RETIRED GENTLEMAN, DECEASED.

TAKE NOTICE that any person having any claim against the Estate of Ernest Smith, who died on or about the 7th day of February, 1990, are hereby required to send full particulars of their claim to the undersigned Solicitor, on or before the 6th day of June, 1990, after which date the Estate shall be distributed, having regard then only to such claims as shall have been received.

DATED at Cornwall, Ontario, this 8th day of May, 1990.

DUNCAN J. MacDONALD, Q.C.
126 Sydney Street
Cornwall, Ontario
K6H 3H2
Solicitor for the Executor

20-3c

VILLAGE OF LANCASTER

NOTICE

Flushing of "Water Mains" will commence on May 8, 1990 for the next three weeks.

Anyone experiencing dirty water is asked to leave a tap running until water clears. 19-3c

NOTICE

VILLAGE OF MAXVILLE

Does your home need repairs?

Funds are now available under the Provincial Government's Ontario Home Renewal Program (O.H.R.P.) for repairs which could include foundations, floors, electrical, wells, heating, chimneys, new roofs, windows, doors, siding, insulation, etc.

For further information, contact

C.A. Charbonneau, (Mrs.) Clerk-Treas. 527-2705 20-2c

NOTICE TO PROPERTY OWNERS

DESTROY WEEDS

Notice is hereby given to all persons in possession of land, in accordance with the Weed Control Act, 1988 Statutes of Ontario, 1988 Chapter 51, Sections 3, 16 and 23 that unless noxious weeds growing on their lands within the Municipality of Village of Lancaster are destroyed by date of JUNE 3, 1990 and throughout the season, the Municipality may enter upon the said lands and have the weeds destroyed, charging the costs against the land, as set out in the Act.

The cooperation of all citizens is earnestly solicited.

Weed Inspector: Arthur Bray, 933-7666
Clerk, M. LeBrun
Village of Lancaster 20-2c

TOWNSHIP OF KENYON

NOTICE TO PROPERTY OWNERS

DESTROY WEEDS

Notice is hereby given to all persons in possession of land, in accordance with the Weed Control Act, 1988 Statutes of Ontario, 1988 Chapter 51, Sections 3, 16 and 23 that unless noxious weeds growing on their lands within the Township of Kenyon are destroyed by date of JUNE 3, 1990 and throughout the season, the Municipality may enter upon the said lands and have the weeds destroyed, charging the costs against the land, as set out in the Act.

The cooperation of all citizens is earnestly solicited.

Weed Inspector: Arthur Bray, 933-7666
Clerk: MARY J. McCuaig, 527-2090 20-1c

VILLAGE OF MAXVILLE

NOTICE TO PROPERTY OWNERS

DESTROY WEEDS

Notice is hereby given to all persons in possession of land, in accordance with the Weed Control Act, 1988 Statutes of Ontario, 1988 Chapter 51, Sections 3, 16 and 23 that unless noxious weeds growing on their lands within the Municipality of the Village of Maxville are destroyed by date of JUNE 3, 1990 and throughout the season, the Municipality may enter upon the said lands and have the weeds destroyed, charging the costs against the land, as set out in the Act.

The cooperation of all citizens is earnestly solicited.

Weed Inspector: Arthur Bray, 933-7666
Clerk: A. Charbonneau (Mrs.) A.M.C.T.(B) 527-2705
Village of Maxville 20-1c

Estate Auction

Estate of Clara Decoeur, Glen Robertson, Ont.

MONDAY, MAY 21

11:00 a.m.

Terms: Cash or acceptable cheque

CANTEEN

Armand Decoeur, executor

Auctioneer: Flora Grant Dumouchel

Ingleside, Ont. 537-2925

Owners or auctioneer not responsible for accidents. 20-1c

CONSTRUCTION AUCTION SALE

HWY 2, 4 MILES WEST CORNWALL

RICHMOND DRIVE, RR 1, LONG SAULT

SATURDAY, MAY 19

11:00 A.M.

OWNER MOVING

2 cement mixers for block & brick; 1 cement mixer; 60 concrete pads 209''x20''x4'' thick; 300 cement blocks, 500 angel stone; 1,000 bricks; wood oil combination furnace; oil furnace; wood stove (3' x 3' for garage); propane heater; electric heater; filing cabinet; 6 x 6 x 12 fir; 2 x 6 x 12 spruce; 2 x 3 x 12 spruce; new windows, new doors; 4 garage doors overhead; wood beams; roofing material; ABC pipe & fittings; nails & screws; car radios; firewood.

Air compressor (5 hp); fan vices; welder Arco 300 amps 220 volts; 200 lbs welding rods; track jack timber; boogie wheels for moving house; 2 axle trailer, jack posts; winch with Wisconsin motor; winch for dozer 350 Case; winch for dozer D6 and parts roller..; 300' chain; jeep with blade, tools; 1947 Chrysler Royal (6 cyl); 1 moto Honda 350; 1 Bombardier trail bike; 1 Arctic Cat 1979 snowmobile; garden rollers; 10,000 nuts & bolts; bench saw, radial saw; sump pump, ext. cords; electric saw; skill saw; electric motor; 20 ton press, hydraulic jack; 4 ladders & step ladder; 10 sets of scaffolds; bench grinder; jack hammer, bits, drills, hammer & hoses.

FARM EQUIPMENT: 2 plows, 2 furrow ; 3 refrigeration units; new & used tires (1000x20 15'' 16''. MANY OTHER ARTICLES.

TERMS: CASH OR CHEQUE Canteen on grounds

Owner: Alcide Fortier, RR5, Alexandria 527-3227

Auctioneer: Normand Denis, St. Isidore, Ont. (613) 524-5669 20-1c

REPORTER/PHOTOGRAPHER

The Glengarry News has an opening for a full-time reporter/photographer, to commence late May/early June. This is a highly challenging and rewarding position which requires a background in journalism, newspaper production and photojournalism. Competitive benefits and salary package. Bilingualism is a definite asset. Send written applications to Joe Banks, publisher, The Glengarry News, Box 10, Alexandria, Ont. K0C 1A0, or make verbal inquires at 525-2020.

The Glengarry News

525-2020

Les trois p'tits points...

1. Coordonnateur)trice) au financement

DESCRIPTION

—Planifier et coordonner des activités de levées de fonds et une campagne de recrutement de membres pour le Centre culturel.

QUALIFICATIONS SPÉCIALES

—Préférablement (mais non essentiel) avoir complété une année de collège ou d'université en administration ou en communications.

DURÉE: 13 semaines, début le 28 mai 1990.

2. Adjoint(e) à la programmation

DESCRIPTION

—Responsable du marketing (publicité) des activités d'été

—Aider à la planification et à la programmation 90-91 du Centre culturel

DURÉE: 8 semaines

RENSEIGNEMENTS POUR LES DEUX POSTES:

QUALIFICATIONS

—Bonne maîtrise du français parlé et écrit

—Intérêt pour la culture franco-ontarienne

—Doit être étudiant(e) et retourner aux études en septembre

SALAIRE: $5.00/heure, 40 heures/semaine

DATE LIMITE: le mardi 22 mai à 16h

Faites parvenir votre curriculum vitae à: Michel Gérin, Centre culturel Les trois p'tits points..., C.P. 945, 202 rue Main sud, Alexandria (On), K0C 1A0, 525-3393.

Ces emplois sont disponibles grâce au programme Défi 90 d'Emploi et Immigration Canada. 20-1c

The Corporation of the Village of Maxville hereby requests

TENDERS FOR GARBAGE COLLECTION

Pickup to be done twice per week, which includes: one day for approximately 297 households and 38 businesses and one day for 38 businesses only. Hour of pickup to be after 8:00 a.m. Must use enclosed vehicle. Dump located about 7 miles from the village. An Allowance for pickup of Christmas Trees and Spring Cleanup will be a requirement.

All environmental aspects relating to this tender must be recognized.

Garbage collection to start June 19.

Sealed tenders marked GARBAGE COLLECTION will be received by this office or by mail no later than June 12/90 at 12 noon.

Lowest or any tender not necessarily accepted.

C.A. Charbonneau, (Mrs.) A.M.C.T.(A), Clerk-Treas.
P.O. Box 277
8 Main Street South, Maxville K0C 1T0 20-4c

NOTICE RESIDENTS OF THE VILLAGE OF MAXVILLE

Please be informed that the Village of Maxville has engaged the services of André Paquette, as Animal Licensing Officer. Mr. Paquette will be selling dog tags within the next few weeks. The new dog tag rates are as follows:

1st male dog - $10.00
2nd male dog - $15.00
1st female dog - $15.00
2nd female dog - $20.00

A certificate of a Veterinary Surgeon must be presented in order to obtain the same rates as a male dog.

All dogs must be kept under the control of the owner at all times and must be tied year-round.

Any dog found running at large will be impounded and the owner or harborer of such dog will be charged accordingly for all costs incurred. A dog shall be deemed to be running at large when found on any street, highway, or public place and not under the control of any person.

C.A. Charbonneau, (Mrs.) A.M.C.T.(A), Clerk-Treasurer 20-1c

MARATHON BINGO

GLENGARRY SPORTS PALACE
Macdonald Blvd., Alexandria, Ont.

Friday, June 1, 1990 8 p.m.

Adm.: $30, includes 18 cards

Extra regular cards	Games
6 cards for $5.00	40 games at $50.00
12 cards for $9.00	15 games at $100.00
Speicals (in booklet form)	5 games at $200.00
6 cards per game $12.00	**1 Bonanza Game**
12 cards per game $24.00	***Free Coffee***

1 game on regular cards
$2,000.00
12 specials 50/50 (Max. $450.00)

Lunch included in adm. price

ESTATE AUCTION SALE

FURNITURE, ANTIQUES, RIDING MOWER, ETC.
1 mile north of Kirk Hill, 5 miles east of Hwy. 34 at Laggan

SATURDAY, MAY 26

at 10:30 a.m.

Hall rack; pine chest of drawers; pine chest; pine wardrobe; several trunks; Duncan Phyfe drop leaf table; several chairs some with needle point; hide-a-bed; several lamps; 2 B&W televisions; oak writing desk and chair; a good selection of glassware and dishes including one complete set; electric appliances; mirrors; single bed; chest of drawers; dressers; luggage; books; rocking chairs; upright silver chest; pictures and frames; cedar chest; dining room table and chairs; crystal cabinet; 20'' 4-burner stove; Findlay refrigerator, approx. 12 cu. ft.; kitchen table and chairs; 8 cu. ft. freezer; portable washer and dryer; 35 mm movie projector and screen.

John Deere riding mower, 8 h.p.; gas mower; utility trailer; roto tiller; extension ladder; planer; Blacksmith vice bench table saw and a good selection of tools.

Plan to attend this interesting auction.
TERMS—CASH

Mansel M. Hay (auct.) **Estate of**
Dalkeith, Ont. **Marjorie MacRae**
874-2597

20-1c

TWILIGHT AUCTION SALE

FARM MACHINERY, FURNITURE, ETC.
1 mile north of Dalkeith

THURSDAY EVENING, MAY 24

at 6 p.m.

Massey Ferguson 135 diesel tractor; Int. 300 gas tractor with loader; Ford 7 ft. cut hay mower; McKee snowblower double auger; 8 h.p. wood splitter; 10 h.p. top flite riding mower; 8 h.p. Troy Bilt garden tiller; MF No. 9 hay baler; bale elevator and motor; 4-section drag harrow (like new); 3 ph tractor blade; rubber tired wagon and rack; rubber tired wagon, like new (no rack); Int. manure spreader; 6'' grain auger; 2 seated buggy; 11 h.p. lawnmower; 7 tires on rims; 1982 Toyota truck and cap for long bed truck; pony saddle; Mill oil 5-gal containers; 10-speed bike (old); lawn fertilizer; spreaders and rollers; fence stretcher.

Upright Lesage piano; dining room set, 6 chairs, buffet and china cabinet; Roy electric stove 24''; desk 28x52, 4 drawers; bureau 5 drawers; rowing machine (Shape Master 1000); Pro tan tanning machine; food dryer, 20 shelves; double bed and frame (like new) miscellaneous chairs, dressers, etc.; set of encyclopedia Brittanica small buffet; box type wood stove; small child's bureau; oak office desk; exercise machine; occasional table 28x28; 3 matching chairs; 2 trunks; folding beds.

Farm has been sold.
TERMS—CASH

Mansel M. Hay (auct.) **Stuart MacLaurin**
Dalkeith **Prop.**
874-2597

20-1c

AUCTION SALE

ANTIQUES, FURNITURE & GARAGE TOOLS

SATURDAY, MAY 19

at 11:00 a.m.
255 Principal St., St-Redempteur, Que.

FURNITURE AND ANTIQUES: English style dining room set 7 pces; 2 buffets; stroller; 2 love seats and chair; Victorian love seat; dresser and vanity; Vict. chairs; 2 rocking chairs; 2 oak double beds; round table; 2 small dressers; baby crib; oak pharmacy; 3 chests; mini oil furnace; boggie oil lamp; plane; picture frame; oil lamp.

GARAGE TOOLS AND MISCELLANEOUS: Tractor mower Yardman 12½hp 38'' cut, 7 speeds; cement mixer; wheelbarrow; Beaver wood shavers; lawnmower; commercial grinder; mechanical tool box; garden tools; wood stove with oven & pantry; chain saw and integrated trimmer; sheeting sheets black; oak lumber; cement blocks & bricks; sump pump; nails; bolts; screws; plumbing & pipefitting tools; many new toys; jewels gold plated; marble chess game and many other items too numerous to mention.

REASON FOR AUCTION: PROPERTY SOLD

Owner and auctioneer not responsible for loss, stolen goods or accidents on sale day.

Lunch available on the grounds

ALL WELCOME!

Owner: Lucien & Desneiges Lalonde,
St. Redempteur, Que.
1-514-451-4405

Auctioneer:
Gilbert Lanthier
Ste Anne de Prescott, Ont.
1-613-674-5479

TI-ROUGE ENCAN ★★ G. LANTHIER ★★ AUCTION

20-1c

ESTATE AUCTION

OF THE LATE Grace MacLeod
3 miles north of Dunvegan
3 miles south of St. Bernardin
on County Rd. 22

SATURDAY, MAY 19

10:30 a.m.
Terms: Cash or acceptable cheque
CANTEEN
Auctioneer: Flora Grant Dumouchel
Ingleside, Ont. 537-2925

20-1c

AUCTION SALE

Antique furniture, farm items, tools, etc.
at Lochiel Corner, 3 miles east of Hwy 34 at Fassifern on

SATURDAY, MAY 19

at 1:00 p.m.

FURNITURE: Gun cabinet; tables; set of armchairs; chesterfield; stereo; dehumidifier; dresser; washstand; antique wooden bed 48''; luggage; rocking chairs; pictures; frames; fans; antique toy tractors; books; crafts; etc.

MISCELLANEOUS: Cement mixer; chain saws; tool boxes; router; sanders; set torches; jigsaw; plus small items.

TERMS: CASH

Mansel Hay, auctioneer Robert Ouimet, prop.
Dalkeith, 874-2597

AUCTION SALE

For Estate of Lloyd Waddel

MONDAY, MAY 21

10:30 A.M.
at Grove Hall, 168 Chateauguay St.
Huntingdon, Quebec

Small pine armoire; fancily carved 6 pce antique settee set; gingerbread clock; Tiffany lamp fixture; antique love seat; 3 antique commodes (1 pine); old bracket lamp; bullseye finger lamp (green); 1 heart pattern oil lamp; fine china; much glassware; cruet set; cheese dishes; harness bells; duck decoys and many other quality items.

TERMS: CASH OR ACCEPTABLE CHEQUE
Lyell Graham Auction Service
(514) 264-2289

20-1c

AUCTION SALE

AUTOMOBILES, HOUSEHOLD CONTENTS & ANTIQUES
at the residence of Wilfrid Amelotte, Main Street, Martintown Village

SATURDAY, MAY 19

10:00 a.m. sharp

3 automobiles including: 2—1976 Lincoln Continentals
1978 Ford Econoline Van
1980 Delta 88 Oldsmobile

Canadiana 8 hp riding lawnmower; hot water oil furnace (almost new); Gibson fridge; 4 elec. stoves; auto. washer & dryer; small chest freezer; corner chesterfield; 5 piece kitchen set; corner stereo; steel cabinet 6'; wood furnace; mantel & fireplace; 2 single beds; oak desk & chair; Silvertone elec. organ; child's desk; coffee table; lazy susan couch; vanities; 2 folding beds; bar stools; odd tables & chairs; mirrors & frames; dishes; child's car seat; hot water tank; 4 bathtubs (very clean) 3 toilets; typewriter; 3 pairs of skis; 2 stereos; 2 lady's bikes; folding chairs; rugs; stainless steel sinks; copper piping; elec. wiring; lawn chairs; electrical boxes; paint; shelving; xmas decorations; new bus seats; mail boxes; solid wood doors & windows; scaffolding; wrought iron railing; chain blocks; cement blocks; oil tank; gas tank; extension ladder; tin bender; dry stove wood; aluminum door; gas lawnmower; storage shed 8 x 10; stainless steel 6'' water valve and other articles.

ANTIQUES: secretary; china cabinet; sofa; cupboard doors; 3 piece vanity set; glass butter churn; oil lamps; tea cart.

TERMS: Cash *Canteen*

MAJOR'S AUCTION SERVICE
Marcel Major 613-347-2955
Louise Major Corput 613-347-2128

19-2c

FARM AUCTION

PUREBRED HOLSTEINS, MACHINERY, STABLE EQUIP. & BLUE SILO
1/2 mile north of Winchester, Ontario

SATURDAY, MAY 26

11:00 a.m.

CATTLE: 74 head of purebred Holsteins, consisting of: 35 cows; 10 bred heifers; 12 open heifers; 17 calves. E.B.I. bred and sired, ODHIC tested. This is a good uddered milking herd.

Catalogues available sale day—Sale held under cover.

MACHINERY: MF 690 tractor, 75 hp with factory cab, air, radio, 1900 hrs., like new; MF 265 with loader and roll bar canopy; NH 315 square baler; NH 488, 9 ft. haybine; NH 1038 auto. bale wagon, 105 bales, excellent; 2 flat hay wagons; P2 rake and tedder; 10 ton tandem dump wagon; MF 520, 11 ft. disc and rolling harrow; Triple OK trip beam plow, 3-furrow, adj. width, new; S-tine cultivator, 3 pt hitch; 10 ft. chain harrow; 35 ft. pipe elevator; Windrow Turner; land roller; IH 430 baler, 18.4x34 snap on duals, fert. spreader; round bale fork, 3 pt hitch or loader; 100 gal. George White sprayer; 7 ft. Allied snowblower; IH 56 forage blower; Danuser 12'' post auger; 30'' buzz saw, 3 pt hitch; wood splitter; 3 round bale feeders; pressure washer; Lincoln 225 welder; many miscellaneous articles.

STABLE EQUIPMENT: 600 gal. Mueller bulk tank, round with auto. wash; Universal pipeline for 44 cows with 5 hp pump, 2'' stainless line and 3 milker units; 3 Tru-Test meters; hoof trimming rack; metered grain cart; hay cart; feed cart; 12 rotor magnets for all silo and feeders; 8 ton hopper bottom bin and auger.

SILO: 1983 Crophandler silo, 18'x35', 160 ton capacity, moving contract available, reserve bid; automatic 5 hp roller mill, 200 bushels per hour.

TERMS: Cash or good cheque, strangers require bank reference.

Owners or auctioneers not responsible for lost articles or accidents sale day.

Proprietor, Wayne Morgan *Lunch available by W.S.A.*

Auctioneers
Hugh Fawcett, 774-3363 ***James Cooper, 652-4145***

20-1c

NOTICE

VILLAGE OF MAXVILLE

Spring is here and it's time to clean all yards according to standards as set out in the property standards bylaw 87-06 as per section 43 of the Planning Act R.S.O. 1980. Work must be completed by MAY 31/90.

No burning will be allowed in the village at any time or place.

Offenders will be served with an order to comply with an act or code.

Ewen J. MacDonald
Acting BYLAW ENFORCEMENT OFFICER
ZONING ADMINISTRATOR

20-2c

PROCLAMATIONS

RESPECT FOR LAW WEEK
— May 27 to June 2, 1990
CANADA FITWEEK
May 25 to June 3, 1990

RESOLVED, that I, Jean Paul Touchette, Mayor of Alexandria, proclaim the week of May 27 to June 2, 1990 as RESPECT FOR LAW WEEK and ask all citizens of Alexandria to join with the Optimists in carrying the message of respect for law to other citizens, and by example, exercise responsible citizenship.

RESOLVED, that I, Jean Paul Touchette, Mayor of Alexandria, proclaim the week of May 25 to June 3, 1990 as ''CANADA'S FITWEEK'' and ask that all citizens of Alexandira join in spreading the message of Fitness and Health to their friends and neighbors.

Done at the Town of Alexandria this 14th day of May in the year of our Lord nineteen hundred and ninety.

Jean Paul Touchette
Mayor of Alexandria

20-1c

AUCTION SALE

MANY ANTIQUES
9th Concession west of Hwy. 138, 6 miles 2 miles east of Avonmore Rd.
AT GUY POTVIN'S

SATURDAY, MAY 19

at 10 a.m.

pair of geese; 4 pairs of budgies, assorted colors; 3 pairs of Finches with cages; rabbit cages; picnic tables; swings; amp. and guitar; G.E. fridge; Moffat stove with top oven; dishes; motorcycle; 100 cords of hard maple stove wood; house tra ler 8'x 25', fully equipped; 200 cedar posts, 8'; Skidoo and parts; 2 coal-oil stoves; 12'' TV; scales; 2 sets of tractor chains 14'x 28''; rugs; hay fork; exercise bike; 2 piles of scrap iron; windows; lawn tractor 16 h.p.; snowblower; 36'' rotor tiller; 48'' mower; 8 h.p. rotor tiller; 14' fiberglass boat and trailer and motor, 33 electric; wheelbarrow; hutch; 10 dozen tomato plants; antique dishes; salt and pepper shakers; silverware; lantern; cut glassware; humidifier; 2 lawnmowers; gas stove; oak barrels; 3 aluminum doors, complete; rake wheels; GM motor 292 running with transmission; 2-furrow disc plow; antique vise; wrought iron railing; 1981 Citation; Honda 4-dr. in good order.

Many articles too numerous to mention.

AUCTIONEER'S NOTE: This is a very large sale so be on time. Silverware back to 1800, also cedar lawn swings just made.

Owner and Auctioneer not responsible for accidents.
TERMS: Cash or Acceptable Cheque with I.D.
AUCTIONEER
Cliff's Auction Service
RR1 Williamstown, Ont. K0C 2J0
931-1813

19-2c

FORM 1, PLANNING ACT, 1983
NOTICE OF PASSING OF A ZONING BYLAW BY THE CORPORATION OF THE TOWNSHIP OF KENYON

TAKE NOTICE that the Council of the Corporation of the Township of Kenyon passed Bylaw Number 31-90 on the 2nd day of May, 1990, under Section 34 of the Planning Act, 1983.

AND TAKE NOTICE that any person or agency may appeal to the Ontario Municipal Board in respect of the bylaw by filing with the Clerk-Treasurer of the Corporation of the Township of Kenyon not later than the 6th day of June, 1990 a notice of appeal setting out the objection to the bylaw and the reasons in support of the objection.

AN EXPLANATION of the purpose and effect of the bylaw, describing the lands to which the bylaw applies, and a key map showing the location of the lands to which the bylaw applies are attached. The complete bylaw is available for inspection in my office during regular business hours.

DATED at the Township of Kenyon this 9th day of May, 1990.

Mary J. McCuaig, Clerk-Treasurer
Township of Kenyon
RR #5, Box 11, Alexandria, Ontario K0C 1A0

EXPLANATORY NOTE

TO BYLAW NUMBER 31-90

PURPOSE OF THE BYLAW

The amending bylaw rezones an existing parcel of land in part of Lots 1 and 2, Concession 1, from the rural marginal (RU) zone to the residential mobile home (RMH) zone.

The parcel to be rezoned is currently vacant. The rezoning is necessary to permit the expansion of the existing mobile home park.

EFFECT OF THE BYLAW

The rezoning will allow for a more intensive use of the property. More specifically it will permit the expansion of the existing mobile home park.

LOCATION

The lands affected are located in part of Lots 1 and 2, Concession 1, on the west side of Highway No. 34 and immediately west of the existing mobile home park. For a more accurate description see reference plans 14R-3128 as deposited in the Land Registry Office for the United Counties of Stormont, Dundas and Glengarry.

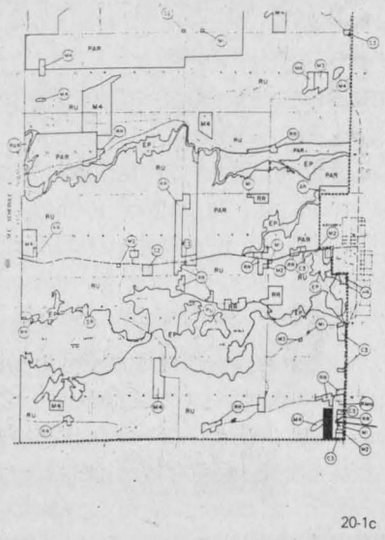

20-1c

Auld Lang Syne

NINETY YEARS AGO
Friday, May 4, 1900

•Bishop Macdonell was in Crysler on Tuesday officiating at the blessing of the new Catholic church in that place. Rev. D. R. Macdonald, formerly of this parish, is pastor of the new church.

•Hugh D. Sinclair, son of Finlay D. Sinclair of St. Elmo, left Maxville on Tuesday for Dawson City. His uncle C. R. Sinclair, and son have been in the Klondyke for nearly two years and have been very successful. Walker Robinson of Warina, left the same day for Rossland, B.C.

•Ranald H. McDonald left on Wednesday evening for Sudbury, where he will be engaged in railroading during the summer.

•During the past season D. R. McPhee of Dunvegan threshed 40,000 bushels of grain, the mill used being a Moody.

EIGHTY YEARS AGO
Friday, May 6, 1910

•Local option is now in force throughout the Township of Charlottenburgh.

•One day recently the Munro & McIntosh Carriage Company established a new record in shipping, no less than 100 carriages being crated and shipped to scattered points.

•J. J. McIntosh, contractor, is at present engaged in remodelling the interior of Ed. J. A. Macdonald's commodious home, 1st Lochiel.

•With a view to extending the telephone lines of the Glengarry Co-Operative Association to Skye and Laggan West, N. McLeod of Dunvegan, and A. E. Grant of Laggan, on Monday called on a number of our citizens with a view of placing stock.

•Another of our young men has cast his lot with the West in Henry C. McDonell, who on Monday evening of this week left for Edmonton.

•The barns and outbuildings, the property of Finlay McEwen of Maxville, were lost early Saturday morning when struck by lightning. Some stock were saved.

•Ranald Campbell left Dalkeith on Tuesday for the West with nine teams of horses.

SEVENTY YEARS AGO
Friday, May 7, 1920

•College students home for the holidays include Miss Eunice Simpson and Ernest Sauve of Alexandria, from Queen's; Miss Marion Welsh of Maxville, also from Queen's, and D. Wallace McEwen of Maxville, from McGill.

•Miss Georgina Wightman has resigned her position as manager of the Bell Telephone Co. at Lancaster, and will be succeeded by Forest Sutherland of that village.

•Ulric Lalonde this week embarked in business for himself, opening a new blacksmith shop on Main Street North.

•A delegation composed of Mayor Simpson, Councillors Cheney and Costello, and possibly the treasurer, is to visit Toronto to interview the Hydro Electric Commission re installation of power here.



Lochiel S.S. #3 in 1926

Front row: John MacCallum, Alexander D. MacLeod, Willie MacCallum, Roy Pichie, Forbes MacLeod, John Clement Robinson, Leo Lajoie, Stanley Vogan. Second row: Alice Vogan, Vera Calvank, Theresa Pichie, Eleanor MacRae, Margaret MacLeod, Dolphine Robinson, Flora MacLeod, Dorothy MacLeod. Third row: Ena Calvank, Janice Vogan, Georgina Robinson, Hazel MacCallum, (teacher) Alexina MacLeod, Rosie Robinson, Betty MacLeod, Adeline Robinson, Christena MacLeod.

•H. A. Christie is the latest addition to Maxville Autoists.

•Their term at Queen's completed, Miss Barbara Costello and Margaret Duggan have left for Saskatchewan, where they will teach during the summer months.

SIXTY YEARS AGO
Friday, May 9, 1930

•Degrees and prizes were won in the faculties of arts and science at Queen's University by the following Glengarrians: Bachelor of Arts (Pass) — Ruth Mae Goodfellow, Williamstown; Catherine MacLeod, Maxville; Faculty of Applied Science — Byron Gravely McDermid, Martintown; Robert Lawrence Franklin, Maxville.

•R. R. Macdonald was elected president of the Alexandria Tennis Club at its meeting Monday. Other officers include: sec.-treas. E. A. Macdonald; chairman of grounds and match committee, R. Rouleau; chairman of membership committee, Miss Phyllis Cheney.

•Miss Tillie MacDonald, RN, Saskatoon, Sask., has joined her mother, Mrs. D. R. MacDonald in Montreal.

•Mr. and Mrs. Norman MacIntosh of Martintown, have removed to Maxville.

FIFTY YEARS AGO
Friday, May 3, 1940

•Monoxide gas almost claimed the life of Joseph Marcoux, local taxi driver, Monday morning, when his garage door blew closed as he was dusting off his car. Prompt action by a passerby, Elie Chenier, reportedly saved his life.

•E. J. Dever's Glengarry Egg Grading Station moved this week to the McDonald block, south of the Ottawa Hotel. J. J. MacDonald has rented the former bank building, Mill Square, and will open a modern restaurant.

•Cyril Boisvenue, proprietor of the Economy Grocery store, has purchased the stock of Jean Trottier, and moves to the larger quarters today.

•Miss Evelyn McCulloch left Saturday for Montreal, where she has obtained a position.

•Miss Agnes Macdonald, Glen Nevis, and Mrs. A. L. Bishop of Chicago, have moved to their old home, corner of Kenyon and Bishop Streets.

FORTY YEARS AGO
Friday, May 5, 1950

•Seven occupants of the home of A. W. Trottier, Main Street, had a narrow escape from death by coal gas fumes early Saturday. Seven-year-old Andre Trottier was unconscious for five hours before Dr. D. J. Dolan succeeded in restoring him.

•Jack Gelineau of Montreal, who jumped to NHL hockey this year as goalie with Boston Bruins, has won the Calder trophy as NHL rookie of the year. A cash prize of $1,000 goes with it.

•Donald Bernard MacDougald of 14-4th Kenyon, will be ordained a sub-deacon June 3rd, at the Grand Seminary in Montreal, where he is studying for the priesthood.

THIRTY YEARS AGO
Thursday, May 5, 1960

•Little hope is held for the survival of Donald Archie McDonald, 58, of 12-6th Kenyon, who suffered head injuries in a fall from a moving truck early this morning.

•But recently returned from hospital, John D. MacLeod, 52, of Skye, broke both legs above the knee in a fall in his barn on Tuesday.

•Effective May 1, the Perth Shoe Co. plant is identified as part of the Brown Shoe Co. of Canada.

•Preliminary plans of Alexandria Legion Branch for a hospital here were outlined to the Richelieu Club by Service Officer Larry Sicard. A committee was formed last year under Angus R. MacDonell.

TWENTY YEARS AGO
Thursday, May 7, 1970

•Mrs. George Lanthier of Alexandria, was honored by the Richelieu Club Monday night when she was designated Mother of the Year.

•The ban on commercial fishing in the St. Lawrence River and Lake St. Francis was announced last week in Toronto.

•The Townhouse Restaurant has changed hands twice in recent days and will be taken over May 18th by Mrs. Archie McDougall.

•Kenneth Beckstead, 16, of Fassifern, suffered a fractured thigh bone when his bicycle was struck by a car on Main Street Friday evening.

•Montreal Alouette's coach Sam Etcheverry, manager Red O'Quinn and two new Glengarry born players Pierre Guindon and Burns McPherson will be guests at the annual Lions Club Sportsmen's Dinner. Ottawa Rough Riders will be represented by manager Frank Clair and coach Jack Gotta.

TEN YEARS AGO
Wednesday, May 7, 1980

•St. Anthony's parish in Apple Hill have set a goal to put a roof on their basement church. The planned addition will see the walls raised eight feet and the peak of the roof to 28 feet. In addition a bell tower will be built at the southwest corner of the church.

•Brian Filion, *Glengarry News* sportswriter, was awarded the Most Gentlemanly Player award in the Glengarry News Cup series. Bainsville Blue Bombers clinched the infamous piece of hardware.

•The grand opening of Sheila Olson's Glengarry Flowers took place on Saturday, May 3.

Children will find lots to do at fair

Dunvegan
Marion Loewen
527-2284



Dona Addison and Mary Fraser spent the weekend in Toronto with Mr. and Mrs. Ewen MacMaster and daughter Dawn.

* * *

Bella MacIntosh is home for the summer. I didn't realize she was back, however, even if it is late. Welcome home Bella!

* * *

Dinner guests on Sunday with Bev and Evelyn MacQueen were their family and Angus MacQueen of the Manor and Kay MacLeod of Skye.

* * *

Christie Grant of Boston is visiting with her sister Rhoda MacRae in the village and her brother Malcolm and Helen Grant at Maxville.

* * *

Mae and Clarence Moyer of Ottawa visited with her mother Bella MacIntosh on the weekend. Other visitors with Mrs. MacIntosh were her cousins Christy Grant of Boston and Rhoda MacRae of the village.

* * *

Mrs. Dolly McIlwain of Vankleek Hill celebrated her 80th birthday on Sunday. On Saturday the family honored her with a tea and open house. Those from Dunvegan who attended the party were: her son George and Catherine McIlwain, Greg and Allison, Mrs. McIlwain's brother Lloyd and Eunice Nixon, Glenn and Penny Nixon, Eric, Ryan, and Kyle, Stanley and Audrey MacLeod, Jean and Wendy MacLeod, Clive and Mildred Riddell, Donald and Linda Wightman, Rene and Sherrill Trottier and the Rev. and Mrs. Ken Wild.

* * *

Sympathy is extended from the community to Linda and Donald Wightman and family. Linda's sister Sheila Sherrer of Bedford, Quebec, passed away on Friday.

* * *

We wish Lillian Duval all the best for a happy and healthy year. She celebrated a birthday recently, but I didn't hear about it until it was over. Many happy returns.

* * *

On Friday Marc Duval and Sherry MacLean will celebrate their wedding. The wedding will be in St. James Church, Maxville, and the reception will be at the Maxville and District Sports Complex. We wish the young couple much happiness.

* * *

Last Saturday Donald Dashney and Joananne Renzetti were married and the reception at St. Bernardin was a gala affair. The bride was beautiful and Donald looked very proud and happy. Best wishes to Mr. and Mrs. Donald Dashney.

* * *

Best wishes are also extended to Norma and Andres Nesman. Their day was on April 21, and I know she made a lovely bride. We wish them happiness and good luck in their new life.

* * *

Don't forget that on Thursday night an invitation is extended to all who are interested in learning about Japan to come out to the W.I. hall and learn something about Japan from Betty Racey of Montreal. She will present slides and tell about her trip to Japan. Then tea and coffee will be served and we can talk to Betty on a more personal level and learn more about this fascinating country. See you on Thursday night at 7:30 p.m.

* * *

On May 24, 25, 26 and 27 the Maxville Fair will be held at the fairgrounds. All articles for exhibition in the hall must be in their places with ticket attached by 12 noon on the first day.

On Sunday the ladies of the Fair Board have planned an interesting day at the Angus Gray Hall, and have called it Family Day.

There will be a baby show at 1 p.m. with four age groups: 0-3 months, 3-6 months, 6-12 months and 12 to 18 months. Prizes will be awarded. Bring out your little ones and enter them in the show. It should be a lot of fun.

At 2 p.m. there will be a Magic show put on by John Milks. This will be great entertainment for all ages. After the show cookies and juice will be served to the children. It should finish about 3 o'clock. On Friday and Saturday there will be clowns to entertain and paint faces on children for free.

Agrichemicals for a growing world

If you grow *any* type of corn...

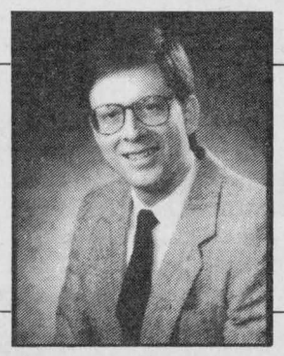

you need Laddok® for broadleaf weeds!

Jerome Gagnier
BASF Sales Representative

Agricultural Chemicals

BASF

For more information about Laddok®, contact your local agrichemical supplier.

®Laddok is a registered trademark of BASF AG. BASF Canada Inc. is the registered user.

NEVER A BETTER TIME TO MAKE A DEAL!

SAVE	PROBE	$750 Cash Back or	10.9% Financing Up to 48 months
SAVE	TEMPO/TOPAZ	$750 Cash Back or	10.9% Financing Up to 48 months
SAVE	TAURUS/SABLE		10.9% Financing Up to 48 months
SAVE	AEROSTAR	$750 Cash Back or	10.9% Financing Up to 48 months
SAVE	RANGER	$750 Cash Back or	10.9% Financing Up to 48 months
SAVE	BRONCO II	$1000 Cash Back or	10.9% Financing Up to 48 months
SAVE	F SERIES	$1000 Cash Back or	10.9% Financing Up to 48 months (Except Supercab)

GLENGARRY
Ford-Lincoln-Mercury
FORD MERCURY LINCOLN
ALEXANDRIA
525-3760
347-3780

O.A.C.
See Dealer For Details

SEE US TODAY

20-1c

WE'RE CRAZY

Look At These Ridiculously LOW, LOW PRICES!

From now until Sat., May 19

GIANT PUCKS 7 kg 59.99

KREEPY KRAULY $499

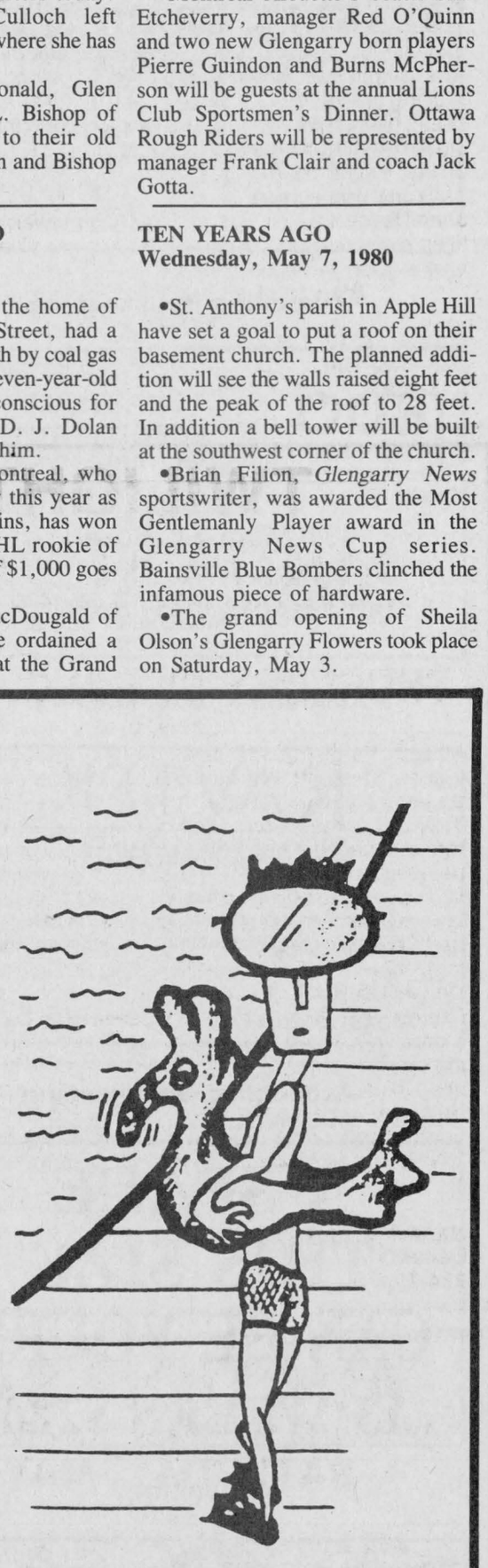

HEY KIDS!

Enter our POOL-BUSTERS Coloring Contest
Applications available at our store

HOURS:
Monday to Thursday—9 a.m. to 5 p.m.
Friday—9 to 8; Saturday—9 to 5

VISA MasterCard

20-1c

Cameron's
POOLS—FIREPLACES—KITCHENS
A Household Name for Quality and Service at the Right Price
Division of Cameron's Insulation (1986) Ltd.
331 Pitt St. Cornwall 938-9442

Community puts on party hat, blows up balloons for annual Green Valley Days fete

Green Valley
Helene Quesnel
525-3303



Green Valley Days begin next week and merchants and service clubs are gearing up for the annual event.

The town will be a beautiful sight with huge balloons adorning the skies. Children will gather at the church yard to ride the popular Engine 82 miniature train and to play games. Of course there will be clowns and even the famous Green Valley Glass Bear will be there to entertain kiddies. The fishing derby will also be on down at the Beaudette River.

This year's draw will make someone $600 richer; there will also be two $100 draws.

Lucky Dollar store will have a draw for $100 worth of groceries along with other draws of various objects to be pulled at different times.

There are 35 businesses taking part in this year's Green Valley Days and the Optimist Club and Knights of Columbus are responsible for Saturday's activities.

Ste. Marie's news

There is no school for Ste. Marie's students this Friday or next Monday.

On May 10 during the monthly school meeting Optimist member Denis Martin and club president Rejean Menard presented medals to 22 students as part of the Optimist's youth appreciation week.

The recipients of the medals best met the following criteria — they had to be lovable, polite, good workers, responsible and willing to give of their spare time to help out with projects or activities.

The winners were: prekindergarten/kindergarten, Charles Pane and Danielle Major; prekindergarten, Patric Campeau and Andrée Beaupré; kindergarten, Justin Jarvo and Danielle Delorme; Grade 1, Denis Jolicoeur and Sara Lamarche; Grade 2, Lynne-Renée Lefebvre and Benoit Mallette; Grade 3, Misty Jodoin and Marc Lalonde; Grade 4, Evelyne Mallette and Jasmin Carriere; Grade 5, Andréa Pilon and Richard Leblanc; Grade 6, Eric Lavigne and Kim Lapierre; Grade 7, Paul Lamarche and Marie-France Lefebvre; Grade 8, Lyne Trottier and Marc Menard.

Congratulations to all students!

Parish news

Our annual parish draw of $10,000 and two $500 will be held on Father's Day this year (June 17).

Tickets will soon be distributed to parishioners on a door-to-door basis. Parishioners are invited to each buy a $50 ticket and also to sell one.

Laurette Gauthier was honored at the 11 a.m. mass on Sunday as "Mother of the Year." Mrs. Gauthier was presented with a plaque from the parish.

Mrs. Gauthier and her late husband Gilbert are Green Valley pilgrims and have raised six children here — Jean, Gisele, Levis, Maurice, Marie-Marthe and Robert.

* * *

Happy birthday to my brother Andy Seguin on May 16. Also to Ron Aubin and Denise Lambert on the 16th. Happy birthday to Diane Brunet on May 17, to Agathe Charbonneau on May 18 and to Margo Pepin on May 20.

UCF0

The ladies of 'Union Culturelle Franco-Ontarienne held their monthly meeting on May 2. President Denise Lortie welcomed the 20 members.

At the last meeting the ladies took a vote to see who would be this year's "mother of the year." This year's winner was Lucie Dumouchel. Lucie is a very devoted UCFO member and is always ready and willing to lend a hand to the group. A plaque and a cake was presented to Lucie by the last two mothers of the year, Marthe Filion and Rita Constant.

Raffle tickets for a quilt are now on sale. If interested you can contact any member. Also on sale is the group's recipe book which features easy and delicious recipes.

Birthdays for the month of May are Margo Pepin, Germaine Faubert-Lepage and Therese Lortie.

The craft prize went to Germaine Faubert-Lepage and the door prizes were won by Lucie Dumouchel, Cecile Menard and Germaine Faubert-Lepage.

The next meeting is scheduled for June 6. Everyone is welcome.

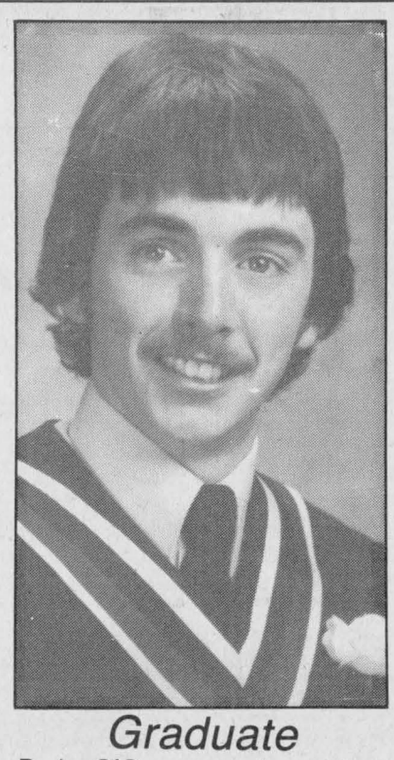

Graduate

Burke O'Connor graduated from Herzing Institute in Toronto on May 4. He received an award for outstanding academic achievement in the Computer Electronic Technician field. He is the son of Maurice and Inez O'Connor of Green Valley. Burke is presently employed at C.N.C.P. Telecommunications, Toronto.

Thieves botch town job

Would-be thieves at Obonsoins drug store in Alexandria botched the job, the Alexandria police chief said.

"Before they were able to get anything, the alarm went off and scared them off," Chief Paul Deveau said yesterday.

He explained that at about 3:28 a.m. on May 10, some unknown person or persons gained access to the store through a vent in the roof.

As they made their way to the half of the store that is not under construction, they tripped a security alarm. Without taking anything, they left through a wooden door that leads from the half being renovated to Main Street.

Obonsoins has been under construction for several months now as owner Sam Sultan expands the size of the building. Currently, the store is operating out of the completed south half while the other is brought up to par.

Deveau said there are no suspects but the investigation is ongoing.

Business and Professional Directory

Accounting/Bookkeeping

CORNWALL MORRISBURG

BLAKELY CRAIG & CO.

CHARTERED ACCOUNTANTS

1343 Rosemount Ave. P.O. Box 789 Cornwall, Ontario K6H 5T7 613-932-3610

Fifth Street P.O. Box 774 Morrisburg, Ontario K0C 1X0 613-543-2981

Antenna/Satellite Systems

ANTENNA AND SATELLITE SYSTEMS
Sales — Service — Installation

Quasar ENTERTAINMENT UNITS
Sales and Service
Panasonic Car Audio
Technic Stereo Systems



MIRON
Electronic Sales and Service
Green Valley 525-4007

Cabinetmaking

R. A. QUENNEVILLE

Quality Cupboards & Vanities (Custom Built)

FREE ESTIMATES Tel. (613) 525-3164

Construction

Sauvé Construction



Specializing in pardging cement flooring patios and steps
Also carpentry hardwood floors renovations and drywall
613-874-2785

Joe Garreau
Concrete Foundation and Flooring
Sidewalks and Curbings
CARPENTRY WORK
347-2889
RR #2, Green Valley

Accounting/Bookkeeping

BDO WARD MALLETTE
CHARTERED ACCOUNTANTS
COMPTABLES AGRÉÉS

431 Main St. South
Alexandria, Ont.
Tel (613) 525-1585 FAX (613) 525-1436
International BDO Binder

Appliance Repairs



Appliance Repairs
Bruce Picher
Alexandria & Area
525-3463
205 Dominion St. N. Alexandria
Major Appliance Repairs
Parts & Service

Carpets

FLOORING
CUSHION FLOOR
FLOOR TILES
CARPETING, ETC.
Tapis

Armstrong floor fashion center

RICHARD RANGER
Carpet Inc.
360 Main St., South Alexandria 525-2836

Construction Services



Gilles Levac
Excavation & Landscaping
- Truck & Backhoe
- Bulldozer & Loader
- Topsoil & Sand
- Asphalt & Gravel

LICENSED FOR SEPTIC SYSTEM
525-4186
RR #2, Alexandria

Accounting/Bookkeeping

RAVTEK
BOOKKEEPING SERVICES
SERVICES DE COMPTABILITÉ

In your office or ours
- Computerized or manual
- Bookkeeping/Accounting
- Payroll
- Income tax

375 Main St. S.
Alexandria 525-5222

Architectural Drawings

LAMP'S
APPLIANCE REPAIR
Parts & Home Service
•Refrigerator •Washer •Range
•Dryer •Dishwasher •Hot Water Tank
Also Low Prices on Reconditioned Appliances with Warranty
VISIT OUR SHOWROOM
RR 1, Alexandria (1/4 mile east of Fassifern on Locheil Rd.)
Rhéal Lampron — 525-4520

Carpentry

DISCOUNT CARPET SALES
938-0735

421 Fourth St. West
Cornwall, Ont.
K6J 2S7
Art Buchanan

Construction Services

Rene St. Amour
Excavation and Landscaping
Backhoe equipped with 4×4 and Bulldozers
20 years of experience in fencing
Sodding - Top Soil
Sand - Gravel
Licensed for Septic Beds
525-3305

Agriculture

A SPACE THIS SIZE CAN BE YOURS
13 WEEKS $220

Automotive

Designs in Motion

Residential
Complete Working Drawings
No Job Too Small or Too Big
KIM AUSTIN, C.A.T.
(613) 347-2298

A SPACE THIS SIZE CAN BE YOURS
13 WEEKS $110

Certified Watchmaker

Ranald MacDonald
Licensed Carpenter
•New Houses
•Barns & Renovations
Commercial — Industrial — Residential
RR 3, Dalkeith, Ont.
(613) 874-2489 / 2770

A SPACE THIS SIZE
13 WEEKS $110

Construction Services

ALLAN CRITES
EXCAVATION LTD.
Basements, Driveways, Septic Systems, etc
Bobcat Service Available
SCREENED TOPSOIL
Sand, Gravel, Stone
4×4 Backhoe - 18'reach
Bulldozing, Trucking
MAXVILLE, ONTARIO
527-5685

Alarm Systems

RAMTRON
PRE-ENTRY ALARM SYSTEMS
- Computerized Technology
- Portable, Wireless
- 10-year Warranty
- Made in Canda
- FREE Demonstration and Estimate

Michel Y. Trottier
Lori Ann Oma
525-5086

Animal Care



DOG GROOMING
All Small and Medium Sized Breeds
Haircut, Bath, Blow-Dry, Nails
CHERYL ANDRE
Williamstown, Ontario
347-2179

Auto Body

Business and Professional Directory Deadline is FRIDAY 3 p.m.

Auto Body

PETER MATT AUTO BODY



Complete Paint Jobs
Collision / Restoration
RR#1, Lancaster, Ont.
347-7236

Chainsaw Service

STIHL
Chainsaws
Sales & Service
TROTTIER
Sales Centre
Hwy 34, South
Alexandria
525-1925

McCULLOCH
Parts, Sales & Service
KELLY'S
SMALL ENGINES
OPEN 7 days a week
Headline Road West
932-9450

Construction Services

Lucien Lacombe
PAINTING
Over 12 yrs. experience
Interior—Exterior
No Job is Too Small
525-4876

Alexandria Painting & Decorating
Wallpapering
Interior & Exterior
Residential & Commercial
JOE REGGENTIN
P.O. Box 1734, Alexandria
525-3350

Agriculture

NATURE'S CHOICE KELPMATE
KELP PRODUCTS
ALL NATURAL FEED SUPPLEMENT
A MICRO-MINERAL FEED INGREDIENT
•BEEF •DAIRY •POULTRY
•SWINE •SHEEP •HORSES
JEAN KRUIJEN
TEL: (514) 451-5538
553 PETIT BRÛLÉ
RIGAUD, QUÉ. J0P 1P0

Automotive

RYAX ARMATURE INC.
John Ryan, Proprietor
We reconstruct Alternators and Starters for all makes of vehicles, also imported makes. Commercial, Industrial and Agricultural Vehicles
24-hour Service for Industry & Agriculture
WHOLESALE AND RETAIL DEALERS
60 Main St. S. Alexandria 525-1123

Certified Watchmaker

BRUNO PIGEON
Certified Watchmaker & Jeweller
WE REPAIR:
- *Watches of all kinds*
- *Clocks*
- *Razors*
- *Gold rings, chains, etc.*
- *Necklaces restrung*
- *Jewelry*

** See us for watch & hearing aid batteries **
*** We carry trophies and do engraving ***
Corner of Gernish & Dominion 525-1518

Construction Services

CHARLEBOIS and SON Reg.
General Contractors
Yvon and Jean-Pierre, Prop.
NEW HOME AND RENOVATIONS
FREE ESTIMATES
613-525-4166

RENOVATIONS
COMPLETE HOME RENOVATIONS
Cabinetmaking, General Carpentry, Ceramics, Jointing, Wallpapering, Painting, Vinyl eaves and more....
FREE ESTIMATES
Satisfaction Guaranteed
KEN OMA
525-2454

Business and Professional Directory

Construction Services

Tel. 1-(613) 674-2168
Ditching - Stone Fence Removal
Land Clearing
Septic System - Black Earth
M.D.M. LORTIE INC.
EXCAVATION
770 rue Principale, Ste. Anne de Prescott, Ont.

Custom Made Pins

This Pin Can Have Your Message On It!
Macaron/Pins Made to Order
Contact
Gail Vaillancourt
Box 23, Glen Robertson
874-2618

Land Surveyors

E.F. Lyn Cole Surveying Ltd.
E.F. Lyn Cole
Ontario & Canada Land Surveyor
3730 Richmond Rd., Suite 205
Nepean, Ontario K2H 5B9
(613) 596-9855 1-800-267-8718

Transmissions

RALPH'S
Automatic Transmission Specialist

Transmission Tune-ups
Transmission Oil Coolers
and General Repairs
R.R. 1 Dalkeith, Ont. (613) 525-3194
2 miles North of McCrimmon & Lochinvar Rd.

Construction Services

André M. Ménard Construction
Canadian Home Builders' Association
Home Building
Renovations
Repairs
R-2000
HUDAC NEW HOME WARRANTY PROGRAM
Alexandria
525-2943

Drainage

Lin Scott Drainage Ltd.

YOUR LOCAL CONTRACTOR
R.R. #4, ALEXANDRIA 525-1940

Land Surveyors

ASSOCIATION OF ONTARIO LAND SURVEYORS MEMBER
DUTRISAC & JOHNSON INC.
ONTARIO LAND SURVEYORS
E. BRUCE JOHNSON, B.Sc., O.L.S.
136 Second Street East
P.O. Box 486
Cornwall, Ontario
K6H 5T2
Tel: (613) 936-9292
Fax: (613) 936-1454

Travel Service

Lancaster Travel
Jennifer Farmer, C.T.C.
Owner
Main Street, Lancaster
(613) 347-7616

Upholstery Service

GILLETT UPHOLSTERING

Antiques our Specialty
Free Estimates
Satisfaction Guaranteed
Hodgin's City Centre
932-1287

Construction Services

DANAHER CONSTRUCTION
Brian J. Danaher
Licensed General Carpenter
Home Building
Renovation and
Commercial
Construction
ONTARIO NEW HOME WARRANTY PROGRAM
613-347-7729

Electrical

ADRIEN MENARD ELECTRIC INC.
ELECTRIC MOTOR REPAIRS
11 Mill Square, Tel. 525-2173
- Service of water pumps and installation
- Repair of Sunbeam cow clippers
- Sales of Jacuzzie and Beatty jet pumps (Repair all makes of water pumps)

Land Surveyors

HAZEN MELDRUM LIMITED
ONTARIO LAND SURVEYORS
Cornwall Office
Hazen Meldrum
N.S.L.S., O.L.S.
Tel: 932-8124
Winchester Office
W.J. Johnson
O.L.S.
Tel: 774-2414

Vertical Blinds


VERTICAL BLINDS
Custom Made
Also carpeting, flooring, tiles, ceramics, wallpaper, draperies and much more Submanufacturer for
Vertican Blinds
Tapis
RICHARD RANGER
Carpets Inc.
360 Main St. South Alexandria 525-2836

Construction Services

A SPACE THIS SIZE
13 WEEKS $110

DUVAL ROOFING & SIDING
Construction & Renovations
525-2565
Rolland
after 5 p.m.
Alexandria

Employment Services


PRESCOTT -RUSSELL & GLENGARRY
AGRICULTURAL EMPLOYMENT SERVICES
Permanent, Seasonal, Casual Work
Relief Milking - Hay Help
LOOKING FOR WORK?
NEED FARM HELP?
GIVE US A CALL!
142 Main St., Vankleek Hill, Ont. K0B 1R0
(613) 678-2134 1-800-267-4107

Lawn/Garden Equipment

Yard Pro

YARD PRO
(Roper)
Lawn & Garden Equip.
From 11 hp to 18 hp
MENARD FARM SUPPLIES LTD.
Parts—Sales—Service
Green Valley 525-2190

Water Treatment

comfort
limited (ltée)
WATER TREATMENT
Over 20 Years Experience
33 Main Street North, Alexandria
(613) 525-3877

Construction Services

MITCHELL'S CONSTRUCTION
All Types of
Bricklaying & Stonelaying
Undertaken
New Homes, Chimneys, Fireplaces
All Masonry & Cement Work, etc.
FREE ESTIMATES
Tel: 347-3795

GENERAL CONTRACTOR
and
INSULATION
CARMEL SABOURIN
525-1231

Farm Systems

G. & J. YELLE INC.
SALES & SERVICE
STABLING, FEEDING & MANURE SYSTEMS

- *Butler & Ideal Equipment*
- *Agri-Vent Ventilation*
- *Victoria Bins*
- *Silo Superieur*
- *Cote - Evacuair*

Crysler 987-5336

Painting/Decorating

GLOBE PAINTING REG'D.
- *Painting*
- *Carpentry*
- *Drywall*
- *Paper Hanging*
- *Plastering*
- *Ceramic Tile*

INTERIOR & EXTERIOR
R. Sorenson
538-2325

TOTAL PAINTING & wallpaper
TERRY 525 poplett 2540

Water Treatment

REVOLUTIONARY
Non-electric water conditioner
gives you soft water
24 hrs. a day, automatically
- *Repairs to all major makes of water conditioners*
- *Free water analysis*
- *Also Distilled Water*

MAURICE DEGUIRE
Water Treatment
Alexandria 525-4319

Welding


J.D. WELDING
ALL KINDS OF WELDING
AND FABRICATION
GUARANTEED WORKMANSHIP
ALSO MOBILE
Tel: 525-2837
(after 6:00 p.m.)
Jacques Duval, prop.

Construction Services

Armand Chenier
President
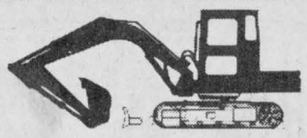
Chenier Excavating
Shovel & Bulldozer
Backhoe and Front-end loaders
WEDCO septic tank dealer
613-347-2190

Farriers

A SPACE THIS SIZE
13 WEEKS $110

Furnace Services

Glengarry Duct Cleaning
Free Estimates
Fully Insured
Roch Massia
118 Lochiel St. E.
Alexandria
525-2072

Paving

Levac & Seguin Paving
GUARANTEED WORK — FREE ESTIMATES
- Free Estimates
- Residential Paving
- Commercial Paving

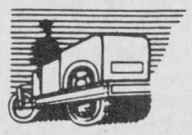
NO JOB IS TOO BIG OR TOO SMALL
RR #2, ALEXANDRIA
GILLES LEVAC 525-4186
GILLES SEGUIN 525-3493

Windows

SAVE UP TO 60% OF THE COST OF REPLACEMENT WINDOWS
R. PICHE WINDOWS
A Complete Line of Windows & Doors
Cornwall (613) 938-6545
Lancaster (613) 347-3476

Construction Services

JOHN HAGEN CONSTRUCTION INC.
- *Home Building*
- *Renovations & Additions*
- *Custom Planning*

ONTARIO NEW HOME WARRANTY PROGRAM
347-7349 after 6 p.m.

Furnaces - Sales/Service

AUBIN'S HOME COMFORT
24 HR. SERVICE
Repairs to all makes of oil furnaces
SALES & SERVICE OF CLARE, SUMMER AIR & DETSON FURNACES
R.R. 2, Green Valley
(613) 525-4896

DENIS JOANETTE
- Oil furnace service and repairs
- Fast, efficient 24-hr. service
- Installation

525-4915

Radiators

Mr. Radiator
Radiator Service
New Gas Tanks Available
Air Conditioning Service
Carrier
Laurent Ladouceur, prop.
525-3752

Signs

SIGNS
Custom Made For Your Business
Vinyl Graphics from 1/2" to 24" high. Magnetic signs in weather-proof vinyl.
Chris & Laurent Ladouceur
Hwy 34 north, Alexandria
525-3752

Wood - Heat

HAWKESBURY CHIMNEY SWEEPS
Professional cleaning, repairs, inspection & consulting services
FULLY INSURED
Call Edward McDonald
525-4022

L. MOORE
Chimney Cleaning and Repair
- Chimney Cleaning
- Chimney Relining
- Prefab Chimneys
- Wood Stove Sales
- Brick Work

Fully Insured
525-5103

Construction Services

SERGE TITLEY
Construction • Renovations
Green Valley — 525-2907
Raymond Lavallée *After 6 p.m.*
Glen Robertson 874-2415

Insurance

MC DONELL LEVERT
INSURANCE BROKERS LIMITED
Commercial, Auto, Farm and Life Insurance
139 Main St. S.
Alexandria
525-1200

Kitchens/Carpentry

THIS SPACE CAN BE YOURS
13 WEEKS $110

Roofing

BENNETT Roofing Inc.
New or Repairs to
ALL TYPES OF ROOFS
- *BRICK POINTING*
- *SKYLIGHT INSTALLATION*
- *SNOW REMOVAL*
- *HEATING CABLE INSTALLATION*

678-3481

Small Engine Repair

LANCASTER SMALL ENGINE REPAIRS
Lawn & Garden Equipment
Chainsaws, Snowblowers, etc.
Last House on Oak St.
Prop. Allan Flaro
347-2610

Wood - Heat

SUNWORKS
RENEWABLE ENERGY CENTRE
Specialists in efficient wood-burning stoves, furnaces and fireplaces
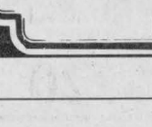
Richard Kerr
1466 Hwy. 34, Hawkesbury
632-0456
Res. Dalkeith 874-2293

They're Handy and Dandy!

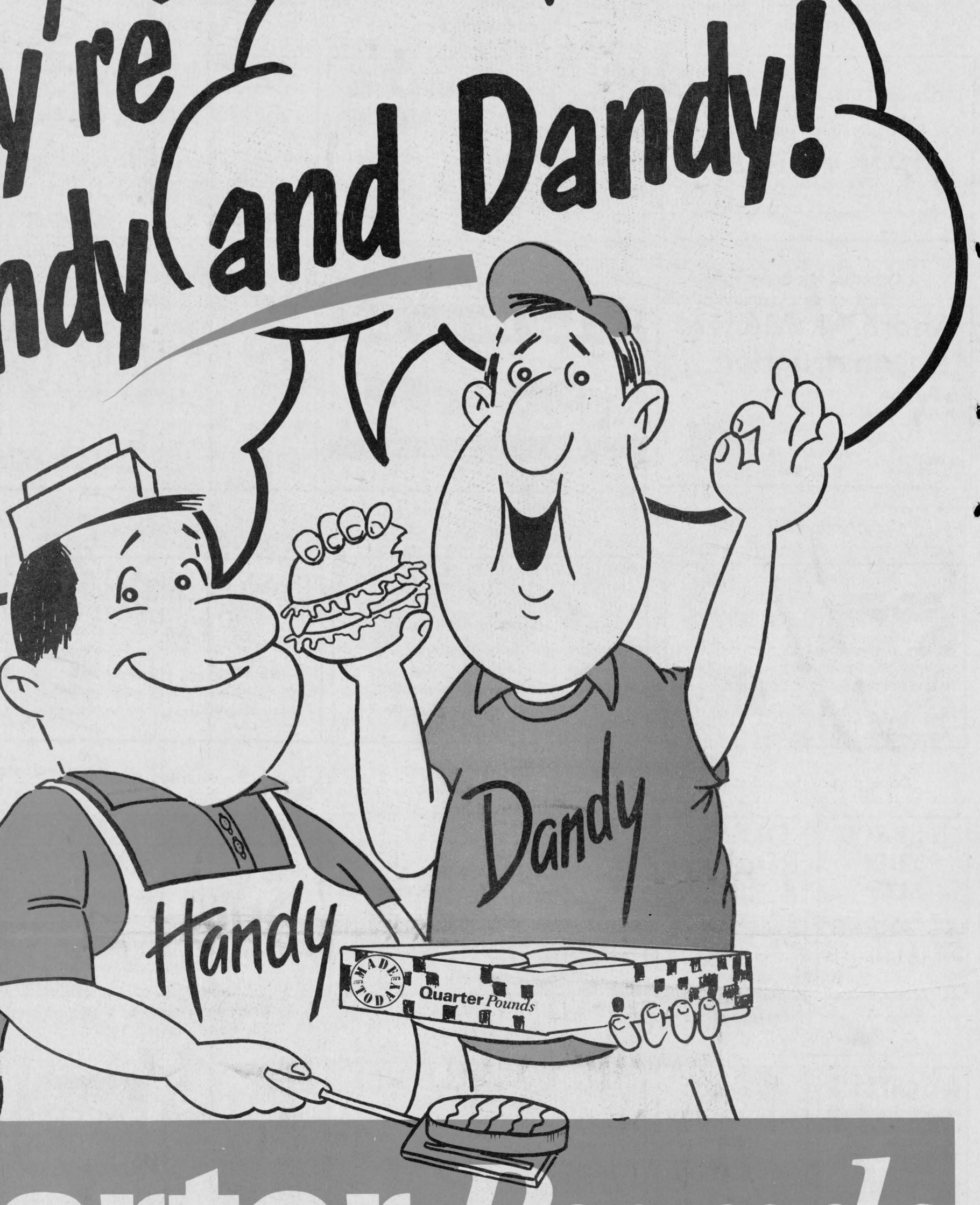

Quarter *Pounds*

. . . and only 69¢ each

MADE TODAY LOEB LOEB

Free HANDY-DANDY FREE-BEE



WITH PURCHASE OF A 12 PACK OF

Quarter *Pounds* WHILE QUANTITIES LAST

LOEB ... the Right Choice!