The Glengarry News

VOL. LXXXI — No. 16 ALEXANDRIA, ONTARIO, THURSDAY, APRIL 20, 1972 SINGLE COPY 10c



W.I. WORK RECOGNIZED—A representative of each Institute in Glengarry was given recognition at Tuesday's 75th anniversary dinner for long and worthwhile service. From left to right, seated, Mrs. E. L. McNaughton, Picnic Grove; Mrs. Duncan Thompson, Bainsville; standing—Mrs. Harry MacLeod, St. Lawrence; Mrs. Cameron MacLeod, Dunvegan; Mrs. Linden Clark, Martintown; Mrs. Stanley Kippen, Maxville; Mrs. J. P. MacLeod, McCrimmon; Mrs. Wm. McLean, Summerstown. —Photo by Mrs. Mervyn MacDonald

Capacity Turnout As Glengarry District WI Marked 75th Anniversary At Banquet

Members of Glengarry District Women's Institute looked back on the 75-year history of the WI and 63 years of Institute activity in Glengarry at an anniversary banquet held Tuesday night in Green Valley Pavilion. The 263 in attendance included for the first time the husbands of WI members as well as other guests.

In responding to the toast to the WI, Mrs. R. F. McRae, Maxville, gave some interesting highlights of the Institute in Glengarry, going back to 1909 when Maxville WI had its start.

The first Glengarry District Annual was held in Alexandria June 20, 1916, in the Fire Hall. New branches were organized and by May1917 there were eight branches —Maxville, McCrimmon, Martintown, Williamstown, Glen Brook, Apple Hill, Picnic Grove and Alexandria. In 1932 branches were formed in Prescott County and in 1948 Glengarry District was divided into two, namely Glengarry and Prescott. Each elected its own officers.

In 1937 Glengarry District WI pledged $1,000 to the new Sanatarium then under construction near Cornwall.

District President Mrs. Norman M. MacLeod of Dunvegan, presided and specially honored were one representative from each of the eight branches who over the past years had contributed much to their branches. They are pictured above. Mrs. Stanley Kippen of Maxville, was called on to cut the anniversary cake which had been decorated by Mrs. William McCreadie of Lancaster.

Mrs. Donald McLachlan, Williamstown, in proposing the toast to the WI noted that while we are members of the worldwide organization, Associated Country Women of the World, the branch is the most important source of that organization's strength.

Each branch supplied part of the program. Mrs. A. K. MacPherson (McCrimmon) presented accordion selections; Miss Keitha McKay (Bainsville) danced; Mrs. Dan McRae (Dunvegan) gave a reading; Several ladies sang Scottish numbers for Picnic Grove; there were bagpipe selections for St. Lawrence WI; Misses Annie McLean and Joy Picard (Summerstown) a duet; Martintown presented a boutique fashion show.

Kevin Abbey of Lancaster, piped in the head table, introduced by the president. They included: Mrs. George Kinlock, past district president; Mrs. William McLean, 1st vice-president Ottawa area; Mrs. Neil Blair, 1st vice-president and Mr. Blair; Mrs. Donald McLachlan, provincial board director, sub-division 1 and Mr. McLachlan, Mrs. Norman M. MacLeod, president and Mr. MacLeod, Mrs. R. F. McRae, district Tweedsmuir curator and Mr. McRae, Miss Bessie Cumming, district public relations officer, Mrs. Arthur Smith, district secretary and Mr. Smith, Miss Lorraine Holding, Home Economist, Mrs. John Sinclair, 2nd vice-president and Mr. Sinclair.

The enjoyable evening concluded with applause for the Pavilion hosts, Mr. and Mrs. Vaillancourt.

To Buy Atlases

The regular meeting of the Historical Society was held at the Glengarry District High School, Thursday evening, April 6th, with Mrs. V. Crowley, president, presiding. After some discussion it was moved that they purchase a number of SD&G, plus Prescott and Russell, atlas reprints of Belden 1879. Anyone interested in purchasing one may contact Lloyd MacMillan, RR3 Dalkeith.

Mrs. W. A. MacKinnon then showed very interesting slides of Glengarry and any organization interested could have the loan of same.

Lunch and a social evening followed.

To Have Bottle Drive

Grade 7 students of the Alexander School are holding a bottle drive on Saturday, April 22nd, to raise money for a class project.

Bread Blitz A Success

Sunday's bread blitz was a success reports Jean Clement, chairman of the event which is sponsored by the Richelieu Club. Not all returns are in, he reports, but proceeds should equal or surpass those of other years.

New School To Be Ecole Rouleau

Alexandria's new senior elementary French school will be named Ecole Rouleau, it has been decided by the Tri-Counties Separate School Board.

The new name will be in recognition of the work of the late Mrs. Euclid Rouleau of Alexandria who was a leader in pressing for French education in Ontario schools.

Mayor J. P. Touchette of Alexandria, was present at Tuesday's meeting of the Board in Cornwall to ask that the Perpetual Help schoolyard be connected to the town's storm sewer. The action would relieve spring flooding in the yard. Trustees will study the matter.

Loses Brother

Dr. D. J. Dolan has received word of the death of a brother, William J. Dolan, in Saskatoon. He was in his 84th year.

Burial was at Saskatoon, Tuesday.

Former Resident Dies In Vancouver

A native of the Alexandria area, Chisholm MacDonald died Thursday, April 13th at Vancouver, where he had resided for many years. He was 73.

A son of the late Ed J. A. MacDonald and Margaret Chisholm, Mr. MacDonald had been active in mining throughout his life, in Northern Ontario, the Yellowknife area and BC.

In 1945 he married Margaret McCulloch of Glen Robertson, who survives as do four brothers and two sisters. They are: John A. MacDonald, Toronto; Donald J. of Winnipeg Archie M. of Alexandria; Eddie of Timmins; Mrs. Lucy Gelineau of Kitchener and Isabel, Mrs. Rex. Laplante of Corunna, Ont.

John A. MacDonald of Toronto and Mr. and Mrs. Donald J. MacDonald of Winnipeg, attended the funeral held Monday to Blessed Sacrament Church, Vancouver.

Young Politicos Toured Commons

The House of Commons was visited Monday by 118 students of Glengarry District High School, all those who had run in the recent elections for the school Parliament.

Under the aegis of Brian Black the party interviewed three members of the Commons as well as Senator MacDonald, toured the Speaker's Chambers and sat in on the Question Period in the House.

Next Thursday's Model Parliament will be covered by TV cameras and there will be instant translation to make it a bilingual event.

Prime Minister Mike Mitchell has selected members of his Cabinet. Ministers are:

Justice—David Theriault.

Finance—Patricia Filiatrault.

Labor—Robbie MacMillan.

Agriculture—Eddie Oetelaar.

Energy, Mines, Resources — Sheila Conway.

Indian Affairs—Connie Howes.

Health and Welfare—Nancy Ann Malkin.

Reg. Economic Expansion—Kerwin McLeister.

Trade and Commerce — Archie MacDonald.

Defence—Mike McLennan.

Manpower and Immigration — Margie McRae.

Consumer and Corporate Affairs —Carol MacLeod.

External Affairs—Alan Cayer.

Tie votes decided by the Electoral Officer gave seats in the House to Pat Wood, Conservative, in 12D and Liberal leader Dawn Campbell in 12F.

Mrs. MacCrimmon Died At Ottawa

A one-time resident of Alexandria where she attended school, Mrs. Malcolm MacCrimmon of Ottawa died in that city April 11th. She was in her 77th year.

The former Helen B. Bellamy, Mrs. MacCrimmon was born in North Augusta Township, the daughter of Dr. N. B. Bellamy who later came to Alexandria to open a veterinary practise. Since her marriage to Malcolm MacCrimmon of McCrimmon, in 1920, she had resided in Ottawa.

Her parents and a brother, Dr. Ken E. Bellamy, predeceased her and she leaves her husband.

The funeral service was held in the Hulse & Playfair Central Chapel in Ottawa, April 13th at 3 p.m. conducted by the pastor of Metropolitan Bible Church.

Interment was in Capital Memorial Gardens.

CNR Removing Its Alexandria Agent

The CNR station here will remain but Alexandria will have no station agent after May 18th.

Chris Walton of Moose Creek, who has served as agent here for the last few years expects a transfer to some other post but has not yet been advised.

A caretaker probably will be left in charge of the station, to open the waiting rooms and lock them up at night. Express will continue to arrive by truck and will be distributed from the station but there will be no sale of passenger tickets there. These will have to be secured uptown, at Alexandria Stationery, or on the train after boarding.

Chris is one of the last four working agents in the area and they are all on the way out. News reports on the weekend announced the Canadian Transport Commission has approved a CNR application for permission to remove station agents at Barry's Bay, Arnprior, Smiths Falls and Alexandria.

Permission has also been given for the removal of stations at Barry's Bay and Arnprior but those here and at Smiths Falls must be left for use as shelter for the travelling public.

The CTC order allowing the removals stipulates that waiting rooms be maintained at Smiths Falls and Alexandria as long as the CNR provides passenger service at these points.

Discount Gas Firm To Open In Paul Roy Garage

Paul Roy, Ford tractor dealer on Main St. South, has completed sale of his garage to King Petroleum Ltd., an American firm with outlets in Canada.

They plan to operate a discount gas outlet, we understand, and will be opening almost at once.

Mr. Roy plans to sell all the tractors and other farm equipment now on hand. His adjacent house is included in the deal and he must vacate it by June 1st. Mr. and Mrs. Roy will live in their cottage at Bainsville and intend to spend the winters in Florida.

Monday was the 25th anniversary of the date Paul Roy opened his garage at North Lancaster. He has been selling Ford tractors for 19 years and transferred his business to Alexandria in 1956.

Teacher Of Year In Wash. State

A former resident of the Martintown area has been named Washington State teacher of the year by the Washington Education Association.

Mrs. Kay Bartholomew is the former Kay McDermid, a daughter of the late Charles McDermid and Mrs. McDermid who now resides in Malden, Wash.

Born in Spokane Kay came to the Martintown area at the age of eight when her father returned to his ancestral home. Mrs. Harvey MacMillan was her teacher in the one-room SS No. 21 and A and she later attended Williamstown High School, CCVS and Ottawa Normal School. She taught at Glen Falloch and Niagara Falls until marriage in 1946 brought her back to Spokane, Wash. She has three children.

Besides the award as teacher of the year she was given an award as one of Seattle's Women of Distinction and the State Board of Education presented her with a distinguished service award. She has served as superintendent of Calvin Presbyterian Sunday School and as chairman of the church board of education. An interview with the family of Governor Evans was written up in Jack & Jill magazine.

Car Recovered, Honda Is Missing

Alexandria police have recovered a car stolen here Monday but are still looking for a Honda stolen Tuesday night. It is thought both were taken by joy-riders.

Taken from his home, Bishop St. North, Monday night, the car of Gerry Paradis was found abandoned on the Fourth Kenyon road, Tuesday.

That night a 1972 Honda was taken from the front porch of Ernie Gallant, St. George St. and is still missing. The Honda was tied to the porch but that did not deter the thief.

Loses Car To Fire

Firemen were called out Saturday night when a car was destroyed by fire on the West Boundary road. The '66 Chevrolet owned by Richard Charbonneau, Green Valley, was set ablaze by a broken gas line and was a write-off.



NEW TROPHY FOR MINORS—The Frank Boucher trophy will be presented for the first time at this year's Sportsmen's Dinner on May 8th. It will go to the outstanding player for skill and sportsmanship among midget, bantam or peewee players in the Alexandria and District Minor Hockey Association. Mr. Boucher will be here to present the trophy to the first winner who will be selected by minor league coaches. —Photo by Mrs. Mervyn MacDonald

No Changes In Personnel Or Production Plans Seen Resulting From Square C Sale

Plans for expansion of the Square C Textile plant here are not expected to be affected by the sale of a controlling interest in the parent Consolidated Textiles Ltd. of Montreal. No changes in personnel or production are foreseen and the present officers of Consolidated Textile will remain in their posts.

Carrington-Viyella Ltd. a British textile firm, has purchased a controlling interest, subject to approval by the board of directors of Consolidated, it was announced this week. The new owners already operate the Dominion Dye plant at Drummondville, Que., and it is expected to be fitted into the complex without affecting production here.

Contacted at Montreal, Tuesday, Peter W. Benn, director of manufacturing for Consolidated, reported plans for expansion of the Alexandria plant are going ahead. There are still details to be worked out but Mr. Benn expects an early start on an addition that will increase size of Square C by 22 per cent.

New warehousing space is needed here, as well as room for expanding existing lines and introduction of a new product.

Second Issue Of Farm Paper Out

The second issue of "The Glengarry Farmer" was produced this week and should be reaching every farm mail box in the county today.

Produced by the staff of the Agricultural Office here, with Pat Killoran as editor in chief, the April issue is half-again larger than the first edition produced in January and contains articles on a variety of subjects of special interest to Glengarry farm folk.

A third issue is planned for July.

Francis Allinotte Died Suddenly

A lifelong resident of the Glen Roy area. Francis Allinotte died suddenly at his home Tuesday evening. Aged 59, Mr. Allinotte had been in failing health for some time.

Born at Glen Roy, he was a son of the late Peter Allinotte and his wife, Josephine Sauve. He had farmed in the Apple Hill, Munroe's Mills and Glen Roy area throughout his life.

To mourn his sudden passing he leaves his wife, the former Huetta MacCulloch, seven sons and three daughters. They are Kenny, Andy and Lois, at home; Lloyd of Toronto; Donald, Bob, Allan and Leona of Ottawa; Edwin of Smiths Falls and Evelyn, Mrs. Gary MacDonald, Glen Roy.

Nine grandchildren also survive as do three brothers and one sister: Alex of Ottawa; John of Northfield Station, Louis of Niagara-on-the-Lake and Mrs. Helen Cuerrier of Cornwall.

The funeral will be held at 11 a.m. Friday from the Morris Funeral Home to St. Finnan's Cathedral where Rev. M. J. O'Brien will offer the mass.

Pallbearers will be Wilfred, Leo and Jack MacCulloch, Francis Willard, Bruce Sova and Lawrence Legroulx.

Interment will be in St. Raphael's cemetery.

Approval Received For New School In North Stormont Costing Four Millions

Construction of the Stormont District High School has received department of education approval and the official site has been purchased. SD and G County Board of Education officials announced today.

The $4 million secondary school will be built on 20 acres of land along Highway 43, halfway between Avonmore and Monkland.

Formerly the Blair property, the land was purchased for $15,000 with a total cost of $20,000, including legal fees and soil testing.

Superintendent of Schools Lorne Lawson said the new school will have an official capacity of 1,190 students, with a realistic capacity of about 1,015.

Students attending the school will come from the present Maxville, North Dundas, Glengarry District and some city high schools. About 120 area students taking French instruction in Embrun and Casselman will also attend.

No completion date was given, but Mr. Lawson said he did not expect the school to be finished by Sept. 1973.

The building will house o full-size academic and vocational school about the same size as Cornwall's fourth high school. Instruction will be in both French and English.

Design and construction plans for the building rest in the hands of W. R. Mack and Leblanc and Martin, two Cornwall architectural firms.

The department's verbal approval of the school was announced last week, Mr. Lawson said, and official approval was received this morning. The Ontario Municipal Board has also given its approval in principle.

The $4 million project includes construction, architectural fees, site improvements, and all furniture and equipment.

Mr. Lawson said designs and sketch plans for the new building are just in the planning stage and it is not yet known exactly what type of school it will be.

"We are going to visit schools in western Ontario this week to study their facilities. One aspect under consideration is the organization of the vocational shops in a semi-open concept or cluster system.

"We are also considering incorporating the semi-open concept into several other parts of the school, but none of this is definite," he said.

"It won't be an entirely conventional school because we hope to have a completely modern building. I personally hope it will be air-conditioned, as well, so we will be able to hold summer classes."

No official name has been given for the new high school. It is now referred to as the "Stormont District High School".

Died In B.C.

Mrs. Athol McDonald of Lancaster, has received the sad word from Armstrong, BC, that her mother died Friday, April 14th. Mrs. J. H. Wilson was 89.



YOU'RE INVITED TO TEA—Conveners of the annual Spring Tea sponsored by the Glengarry Memorial Hospital Auxiliary make plans for their annual event to be held in Alexander Hall on Saturday, April 29th. From left to right they are: Mrs. Theodore Desjardins, Pantry Convener; Mrs. Ranald MacDonald, General Convener and Mrs. Arcade Trottier, Bake Sale Convener. —Photo by Mrs. Mervyn MacDonald

Two Classes Of Bands To Compete At Same Time At 1972 Games

The Glengarry Highland Games Committee held its regular annual meeting with representatives of the Pipers and Pipe Bands of Ontario on Saturday evening. Discussion was mainly on rules and regulations for the competitions coming up at the August Games. Attending from Toronto were Vice-Pres. Gordon Hall, and Secretary Andrew Herd.

It was decided to have a class this year for Grade Four bands in order to encourage younger competitors. Last year there were 42 bands competing at the Games — an additional class would probably attract even more bands, and involve extra prize money and travelling expenses. There were some suggestions for improving the general presentation particularly in regard to having closer co-operation between officials, and also a closer timing if more bands are to be accommodated.

Plans are to have two classes of bands playing off at once. This is feasible in view of the very large field — one band can enter at the south gate as usual, and the other at the north gate, where there are equally adequate facilities for parking and sheltering the musicians. This arrangement would also have the effect of dispersing the crowd over a wider and more comfortable area. This year each band will play in a circle and the judges will not be seated in chairs but free to walk around the competing band within a larger outer circle.

Grade One competition will be the medley that proved so popular last year.

The Pre-Games Show will be a concert featuring the Golden Talent of Glengarry and area—a variety concert which will include the Glengarry Pipe Band, the massed fiddlers and other well-known local musicians.



LEADERS IN PARLIAMENT—The NDP will be in power when the Model Parliament convenes at Glengarry District High School next Thursday. Prime Minister Mike Mitchell gets a briefing on procedure from Chief Electoral Officer Brian Black while the Leader of the Opposition, Liberal Dawn Campbell and PC Leader Elaine Perrier look on. Final representation in the House is NDP 25; Liberal 14; PCs seven.

—Photo by Robert

EDITORIAL

IT'S OUR OPINION

We Top The 5,000 Mark

A new plateau was reached in News readership last month when for the first time our six-months average of paid circulation topped the five thousand mark. Subject to audit later this year by the Audit Bureau of Circulations, our average paid circulation for the six-months period ending March 31st stood at 5,012.

That 5,000 plateau we had not expected to reach for at least another year and it reflects a considerable number of new subscribers over the last few months, as well as increased sales on the newsstands and by carrier boys . Such increases in paper sales have been slow but steady over the years and have been effected without special promotions or discounts and in spite of poor mail delivery service to distant points.

Almost one thousand new readers have been added over the past five years. Our audited circulation report for March 31st, 1967, showed a total readership at 4,073.

A breakdown of our circulation that might be of special interest to advertisers shows that some 1400 papers are mailed out beyond the 40-mile limit and the remaining 3600 are read within our trading area. Of these local sales, some 1700 are mailed to subscribers, 1300 are sold on newsstands and another 600 are handled by carrier boys.

If one averages three readers per newspaper sale it would seem some 11,000 people in the trading area are reading the News each week. That could be close to blanket coverage of the area when one considers at least 25 per cent of the population is under 12 years of age.

There are quite a number of weekly newspapers with circulations over the 5,000 mark but most,are to be found in the densely populated suburbs of our cities or in towns with populations much higher than the 3,144 Alexandria was shown to have by the 1971 assessment.

This new plateau the News has topped leaves us with a distinct sense of achievement and as well a warm feeling of appreciation to all those loyal readers who have made it possible. Your readership sparks the advertising that is the lifeblood of any publication. If our business is in a healthy condition it is due to good circulation and for that we have you to thank.

Council Is Passing The Buck

Town council is taking a rather peculiar position in the matter of Main Street parking, in our opinion. It has asked the Acting Chief of Police to consult with the merchants and get their views on whether or not the parking meters should be returned to duty following the six months' hoist that has been in effect.

Presumably council will act in accordance with the advice brought back to it. Since the merchants' group that suggested the meter holiday is no longer in existence it would appear council is putting the police in the unfair position of making their own decision on the matter of meters. This smacks of buck-passing and we would suggest members of council should be in a position to make their own judgment on the traffic situation.

The meter holiday has worked well, in our view, and if there have been weaknesses they were essentially due to the lack of police supervision. The periodic tie-ups of traffic have been caused by trucks or cars illegally stopped on the west side of the street. Regular police patrolling might quickly discourage such practices as well as the day-long parking on the east side. That was to have been limited to one-hour, if we recall correctly, but we have yet to see any check by the police and we have seen vehicles parked in front of our office for hours at a time.

The restriction on east side parking was to have been controlled by tire marking but this was an impossibility through the winter. Whether or not it is feasible has yet to be proven and it would be dependent on regular police patrolling on foot through the daytime hours. This is something we have not seen since Eddie Dupuis constituted the town's entire police force.

Today's four-man force is at present short-staffed because of illness, we know. This is less an indictment of their work than a statement of the fact that the part they were to play in parking control has not yet been given a trial. If they abhor the thought of regular foot patrols and tire marking their advice to council must inevitably be a restoration of those unarmed bandits. That could be a biased viewpoint.

Rather than shoulder the police with the decision, town council might better be putting its collective brains to the problem of providing more off-street parking. Too narrow for today's traffic, our main street will become increasingly a hazard and a threat to business relations until the decision is reached to ban all parking on the street.

Other towns have solved the problem of parking space by looking behind their Main Street store fronts. There are open spaces that could be utilized here if wide-awake merchants and an interested council looked for them.

A Game With A Peculiar Set Of Rules

International diplomacy has been described as a game of chess in which entire nations are the pawns. Our External Affairs department might well brush up on the game for they must have made the wrong moves last week following that bombing of the Cuban Trade Commission offices at Montreal.

Kowtowing to Castro after the Cuban dictator's lambasting of the Montreal police may have been high diplomacy the way Ottawa practises the game. From here it looked as though our Government was being bluffed to its knees by a big-voiced bully. That apology to Castro was totally uncalled for and did nothing to engender esteem for our diplomatic corps.

Montreal police were but doing their duty when they rallied to the scene of the explosion that shattered the top floor of the building. Barred by Cuban guns from investigating, they had every right to jail the Commission employees for obstructing the police and for illegal possession of weapons.

But Ottawa played it strictly by Castro's script, ordered the Cubans released, gave their Trade Commission offices diplomatic immunity they didn't rate and apologized to the Cuban Government. That may be how diplomacy is played, but it stinks.

So intent were those Cubans on destroying records and files they let one of their own men bleed to death from injuries suffered in the bombing. There is little doubt that they were more engrossed in spying than in fostering trade and yet our External Affairs people went out of their way to afford them protection. That seems to be the way the game of international diplomacy is played, but don't ask us why.

Innocent Victims Of Blackmail

Give the people of Quebec Province an "E" for endurance for it is being earned the hard way as they endure all the inconveniences created by the present general strike of public service unions. Hospitals ill-staffed by untrained volunteers are limiting admittance to emergency cases, schools are closed at a critical time in the student year, justice cannot be dispensed in courts whose personnel are out.

Not only is the public heavily burdened by the interruption of services on which the ordinary citizen and his family are so intimately dependant. Militant picket lines are massed even at the hospitals to deter volunteers and medical men from carrying out essential services. Some schools whose teachers refused to join the strike have been forcibly closed by the threat of violence.

All those services are a provincial government monopoly but the government sits tight. There is as yet no real emergency, in the opinion of the Quebec minister of labor. The strike is legal and so the unions must be given every opportunity to negotiate a satisfactory settlement.

That may be the correct attitude for government to hold. Back-to-work legislation may be what intransigent union leaders are hoping for, so that they may save face and be in a position to shout of legislative brutality. But while unions and government try to out-wait one the other the people are left to endure even the inconvenience of locked up liquor stores.

Residents of Quebec province are not the only ones to suffer from strikes in the public service. In recent years Canadians have had their postal service interrupted on more than one occasion, their air transport grounded, policing, garbage and other municipal services suspended by walk-outs. The problem in Quebec is made more complex by the element of politics that pervades the labor leadership in that province. Committed to a course of making things difficult for the Bourassa Government, militant labor leaders appear less concerned with the well-being of their union members than with stratagems designed to most embarrass the regime at Quebec City.

Given that premise, what hope is there for a negotiated settlement? The people may be long-suffering before services are restored and this strike appears to be but a trial of strength by the labor leaders. The next walk-out could be even more paralyzing.

If Montreal's police and firemen chose this time to go on strike, more than a million people in Canada's largest city would be left helpless. And the present strike of public service unions in Quebec suggests such a catastrophe could be engineered by a few key labor leaders motivated more by mischief than the well-being of their members. So much power is now centred in the hands of so few dictators, whether in Labor or government, the possibilities for peaceful settlement of differences become more remote.

Parliament voted that right to strike in the public services. The message from Quebec makes it imperative that that right be revoked.

THE GLENGARRY NEWS
A member of the Canadian Community Newspapers' Association
Ontario Weekly Newspapers' Association
Audit Bureau of Circulation
THE NEWS PRINTING COMPANY
P.O. Box 10 — Telephone 525-2020

EUGENE A. MACDONALD — EDITOR AND PUBLISHER

SUBSCRIPTION RATES: $5.00 per year; $6.00 per year in Canada, beyond the 40-mile zone
$7.00 per year U.S.A. and Foreign
Second class mail registration number 1302



OUR CUP RUNNETH OVER

ITEMS OF AULD LANG SYNE . . .



. . . GLEANED FROM OUR FILES

TEN YEARS AGO—

Thursday, April 19, 1962

Ben Kerr of Ottawa, a veteran golf pro, will spend the summer on the local course and directors expect to have a complete nine-hole layout with good temporary greens. — William D. Fraser of Glen Sandfield, was the recipient of one of two bursaries awarded by the Eastern Ontario Development Association. A son of Mr. and Mrs. John A. Fraser he is in his second year at the Eastern Ontario Institute of Technology Ottawa. — Flashing lights signals are to be installed at railway crossings at Moose Creek and Glen Robertson. — A committee is canvassing in the Lancaster area for shareholders for a proposed curling rink there. James A. McArthur is chairman with John McLaren, Pete Bonneville, Leonard MacLachlan and Fred Throsby.

TWENTY YEARS AGO—

Friday, April 18th, 1952

The Glengarry Area High School Board on Saturday voted to proceed with erection of a new school at Alexandria. Charlottenburgh trustees were insistent on a new school being built simultaneously at Williamstown and it is possible that township will withdraw from the Area. — Pte. Frank Villeneuve, 20, son of Mr. and Mrs. Ben Villeneuve, Maxville, arrived in Seattle, Tuesday, en route home from service in Korea. — Melville McRae of St. Raphael's, will take possession May 1st, of Pope's Service Station on Main Street South, which he has purchased from Jesse Pope. Mr. and Mrs. McRae will move here from Ottawa. Another member of the McRae family, Duncan, last month took possession of a newly purchased service station and restaurant at Harrowsmith, Ont. — A section of Alexandria Legion Branch is to be organized at Lancaster. One has already been organized at Maxville.

THIRTY YEARS AGO—

Friday, April 17th, 1942

Thomas Louis Gagnon, 75, widely known general merchant at Monkland, was instantly killed at noon Sunday when his car was struck by a passenger train just east of Monkland. — Mr. and Mrs. W. J. McKinnon and family of Lochiel were honored at a gathering of Glengarry Rural Telephone subscribers and other friends. Mr. McKinnon has retired after 27 years as manager of the system. — Pte. John Duncan MacLennan, son of Mrs. Fred MacLennan, Dalkeith and Langille Muir, son of Mr. and Mrs. Wm. Muir, Apple Hill, have arrived safely overseas. — Miss Theresa Beauchamp this week joined the staff of the Bell exchange here. She will replace Miss Laurence Portelance, who on May 1st transfers to the Montreal office.

FORTY YEARS AGO—

Friday, April 22nd, 1932

Mr. and Mrs. Alex Poirier and family left on Friday for Cornwall, where they will reside in future. Mr. Poirier was district agent for the Metropolitan Insurance Co., and he will fill a similar position in Cornwall. Dosithe Cuerrier has taken over the local agency. — The Misses Isabel McIntosh and Jessie McArthur, Martintown, who have been attending the London School of Economics, are now touring the continent. They will resume their studies until June and will sightsee in England and Scotland before returning to Canada in July. — Mr. and Mrs. Hubert S. Macdonald and young son, left Monday for Port Alfred, Que., where Mr. Macdonald will take over his duties on the staff of the Port Alfred Paper Mill.

FIFTY YEARS AGO— —

Friday, April 21st, 1922

Peter H. Kippen of Maxville, was the victim of a very painful accident on Thursday. When attempting to stop his team from running away out of H. A. Christie's yard, he was knocked down

(Continued on Page 3)

Don't Hamstring The Auditor

(The Wingham Advance-Times)

Snipping at governments, particularly in an election year, is a pastime which must be peculiar to every democratic nation on earth, but the allegations about the hardships of the auditor-general's office appear to carry more than the customary weight of transient criticism. The federal government openly criticized Auditor-General Maxwell Henderson because his report to Parliament was late this year. Mr. Henderson responded with the claim that his staff has been harried an interfered with by government officials and that his work force has been cut so that the presentation of a full and proper report within the legal time limit was impossible.

Perhaps no one outside the strictly-guarded fence which surrounds the inner bailiwick on Parliament Hill will ever know the exact truth, but one thing is certain: the auditor-general is not an employee of the ruling party which happens to form the federal government at any given time. The auditor-general's office is employed by the parliament of Canada —the people of this nation.

His job is to bring in a totally independent and unbiased report on the shortcomings to be found in government accounting and spending. No government whatever its party stripe, should have any right whatever to interfere with the function of the auditor-general's office or employees. To do so would be the same as having the major shareholders in a corporation such as General Motors interfering with the firm's auditors so that the rest of the small shareholders could be kept in the dark about the financial health of the firm in which they had invested.

The auditor-general's report to parliament usually brings to light some pretty horrendous examples of government carelessness and overspending—and it has not been unusual to have the whole report shelved and forgotten on a regular basis. But the voting public should never forget for an instant that the auditor-general is their employee and is doing his job on their behalf. Allegations this year that the government has interfered with the functions of that office deserve the most pressing demands for investigation.



LETTERS to the EDITOR

SEEKS INFORMATION

218 Waverly Way
Clarksburg, W.Va. 26301
April 10, 1972

The editor,
The Glengarry News,

Dear Mr. Macdonald:

I first came to know of you and your publication, 'Glengarry News' through the June 24th, 1967 Centennial Edition of the Cornwall Standard-Freeholder which my cousin, James R. Cameron of 430 Sydney St., Cornwall, sent me.

Over the past twenty years I have been researching and recording the history and genealogy of my parents' families. Re the maternal side, Clark and Cameron are two essential names.

My great grandfather was James Clark U.E.L. born ca. 1745 in Paisley, Scotland area; died 1820 presumably in Charlottenburgh, Glengarry. To James and his wife Margaret McDonald Clark three sons were born, Alexander Clark, born and baptized May 26, 1783 in Terrebonne, Que., died 1829. John Clark, born 1785 in Charlottenburgh. Donald Clark, born 1787 in Charlottenburgh, married ? and had four daughters, Mary Clark, Margaret Clark, Ellen Clark, and Susannah (Susan) Clark, my grandmother. Donald Clark died in 1830.

Ellen Clark was the first wife of Captain Alexander Cameron and they are my great aunt and uncle. Children born to this couple were Nellie (Mrs. Mucheson) Maud (died), Margaret (Mrs. Stafford) called Maud, Dr. Alexander Daniel of California, John James, also of California, and Alfred, a bachelor.

Susannah Clark married Joseph Ribidoux, son of Louis and Felicite Vinet Robidoux, farmers of Racquette, NY, on August 1st, 1821. According to the death certificate of Susannah Clark Ribidoux she was born in 1826 also in Racquette NY.

I am sure your Glengarry News enjoys a large circulation in Eastern Ontario and many distant communities. I am hopeful that readers from these areas may know or recall the above members of the families I am researching. I should be most grateful to hear from them. I am also enclosing a copy of the wedding group of John Angus Cameron and his bride Sophia in hopes that you might have news records that could identify the members of the

(Continued on Page 3)



WITH OUR

RAMBLING REPORTER

by Ed.

These April showers that are supposed to bring May flowers are so cold they'll probably produce only snowdrops.

SEE HOW THEY RUN

A car caught on fire just beyond the town limits Saturday night. A good dog fight might make a more exciting spectacle but then it wouldn't engender all the excitement that's touched off by the mere sounding of the fire siren.

That bit of a blaze in a car might have resulted in multiple deaths on our streets, but for the grace of God. So stupidly were so many car drivers speeding down Main to take the turn onto Kenyon on two wheels a Rambling Reporter was left wondering which one would fail to make it. Almost inevitably, some day some car speeding to a fire is going to splash up against the Bank of Nova Scotia building and we don't want to be around to pick up the deposit.

Tail the fire truck every car driver seems impelled to do, but must they dash up Kenyon Street to get a better position in the parade? Ninety-nine times out of a hundred the firemen have to hit Main to get to the scene of the blaze and you'd think some of those smart car cowboys would use their brains instead of the gas pedal. They could park on Main near the corner and be ready to go as soon as the fire truck made its turn.

Nothing doing, that's not how the game is played. A guy's got to gun it up Kenyon right to the fire hall or he wouldn't be the total nuisance and threat to safety the tailgaiter club demands of its membership.

There'll be a fatality, sure as shootin', and it's just possible one of the members of the fire brigade will be a victim. They have an excuse for getting to the fire hall in the least possible time but that doesn't give them leeway for the kind of driving some of them were guilty of Saturday night. Even an ambulance driver out on an emergency call is supposed to use his head and follow the rules of the road. Some of our firemen don't.

The sound of the siren should send the cop on the beat to the bank corner where his quick eye could jot down the licence numbers of all breaking the speed limit. That should be done from some safe vantage point, though. If he stepped into the street his life would be in the hands of gas pedal pushers who are all feet whenever the siren sounds.

That gas pedal provides instant horsepower. What's missing at the sound of the siren is horse sense.

IT AIN'T WHAT IT USED TO BE

The hockey finals are still ahead and they could produce a fine series featuring Boston and the Rangers. No doubt area fans will be watching, when and if the games are televised, but for all intents and purposes the hockey season is over for most of us. The Canadiens are out, and so are the Maple Leafs.

The Leafs were fluttering right through the season and the Canadiens weren't always up to par either. It's a cardinal sin to their loyal fandom though, when they don't get up for the play-offs and this hockey season must be written off as a bust.

There may be more to follow, sad to say. The NHL ain't what it used to be and the playing talent is due to be even further diluted when Long Island and Atlanta are admitted next fall. And what of the WHA, if it ever gets off the ground with its high salary enticements to established stars?

The NHL's expansion follies is the way one writer puts it and we doubt many fans would argue the standard of play in the big league is not being degraded. He sees the well of hockey talent running dry and yet he refers to the season coming to a close as the year of the rookie. Seldom has there been a finer galaxy of juniors vieing for the Calder trophy and he mentions goalie Ken Dryden of Canadiens and Buffalo's Richard Martin as top contenders. Guy Lafleur, Ranger's Gene Carr, Detroit's Marcel Dionne and California goalie Gilles Meloche he sees as also impressive.

The year of the rookie this may have been but it takes a lot of new blood to flesh out so many teams and fill the vacancies left by those of an age to retire. The new hockey set-up will provide opportunities for many more Ca-

(Continued on Page 3)

NEWS OF INTEREST FROM MAXVILLE AND SURROUNDING DISTRICT

Mrs. George Allen and Miss Agatha Shepherd and Mrs. Radmore Stewart of Ottawa, were recent visitors with Mr. and Mrs. John F. Sinclair and family.

Miss Lorna Quart has returned home from Guelph University to spend some time with her parents, Mr. and Mrs. H. A. Quart.

Maxville Curling Club wound up the season on Saturday evening with a pot luck supper and the presentation of prizes and trophies.

Mr. and Mrs. Hubert A. Quart are spending a week in Puerto Rico—the annual reward for sales and service.

Books and supplies have been received from the Cancer Society in preparation for their annual spring drive. Canvassers will soon be calling — and be generous, please.

Mrs. Morton Johnston and son Don of Ottawa, visited her mother, Mrs. W. M. Morrow, on Sunday afternoon.

CWL NAMES OFFICERS

The meeting opened with the League prayer led by Father Lajambe. Mrs. Gaudet gave a review of the past year's report. Mrs. Edna Rolland read the financial report. Mrs. Ben Villeneuve accepted the post of secretary for the coming year.

Officers chosen were Mrs. Adolfe Gaudet, president; Mrs. Grace Doth, 1st vice-pres.; Mrs. Duncan McDonald, 2nd vice-pres.; and Mrs. Napoleon Richer, 3rd vice-pres.; conveners are Mrs. Grace Doth citizenship and world affairs, Mrs. Duncan McDonald church life, and Mrs. Napoleon Richer, public relations and communications.

We will be having our pot luck supper on the 26th of April after Mass, which will be at 7 p.m. Members may bring a daughter as guest. Mother's Day roses are made and will be sold at each Mass on May 14th, on the steps of the church.

AT DIOCESAN MEETING

Members of the CWL of Maxville, who attended the diocesan meeting were Mrs. William Dehaas and daughter Joy, Mrs. Ann Vanderwielen and daughter Diane, Mrs. Nick Haramis and daughter Nancy, Mrs. A. Gaudet, Mrs. Ben Villeneuve, Mrs. Grace Doth, Mrs. Napoleon Richer and Joanne Guindon. The meeting took place at St. Francis de Sales parish in Cornwall on April 11th.

The meeting began with a Folk Mass at 7.30 in the church. It was followed by a panel discussion in the hall. On the panel were Mrs. Eileen Smith, Hugh McAlear, Shawn Redmond, and Nancy Haramis. Gerald Samson acted as moderator. The discussion was on Youth and Church Life. At the meeting arrangements were discussed for a diocesan center to be located in Cornwall. The center will be known as the Right For Life Center, which will deal with persons with problems.

All the parishes in the diocese were asked to help establish this center by the sale of Mother's Day roses.

THE GLENGARRY PIPE BAND

SPRING

CONCERT and DANCE

FEATURING

THE CELTS

MAXVILLE HALL

Saturday, April 29th

at 8.30 p.m.

REFRESHMENTS

Admission $2 Children 75c

15-3c

TOWNSHIP OF CALEDONIA

Tenders For Gravel

SEALED TENDERS plainly marked, as to contents, will be received by the undersigned until twelve o'clock noon, local time.

Mon., May 1, 1972

for approximately)

8,000 cu. yds. of 7/8 inch crushed gravel,
1,500 cu. yds. of Pit Run Gravel, and
2,000 cu. yds. of 7/8 inch crushed quarry rock

Approximately 6,000 cu. yds. of Crushed Gravel should be spread on Township Roads as directed by Road Superintendent between the 15th of May and the 15th of June.

All bids must be on Township tender forms which may be obtained from the office of the undersigned. Lowest or any tender not necessarily accepted.

GERTRUDE LEVAC, Clerk,
Township of Caledonia,
St. Bernardin, Ontario.

15-2c

LETTERS

(continued from page 2)

group.

Thank you for listening. I shall be anxious to hear from you.

Sincerely,
Mrs. Alfred Bolton

Editor's note: Mrs. Bolton encloses a group picture of Cariboo Cameron, his wife Sophia and others in the wedding party. Perhaps someone can identify those in the picture.

Auld Lang Syne . . .

(Continued from Page 2)

and severely bruised about his arms, chest and back. — Miss Christena McLeod, Bonnie Brier, McCrimmon, left Monday morning for Toronto to attend the annual convention of the Ontario Educational Association. — D. R. MacDonald left Monday for Netherhill, Sask., to resume his extensive farming operations there. He was accompanied buy Messrs. Donald McDonald, son of Mrs. S. R. McDonald, Alexandria, and Donald J. Kerr of Lochiel. — W. S. Nute of Brockville, arrived in town Thursday to join the office staff of the Carriage Factories, Ltd. — The marriage of Miss Grace Duvall, daughter of Mr. and Mrs. George Duvall of this place, to George Cumming, son of Mr. and Mrs. G. Cumming of Helensborough, Scotland, took place Saturday, April 15th, at her home, Elgin Street.

SIXTY YEARS AGO—

Friday, April 19th, 1912

R. G. Jamieson, merchant at Maxville, left Tuesday on an extended visit to Winnipeg, Edmonton and Calgary. Mrs. Jamieson will join him later. Also leaving for the West, Tuesday, were Alex Fraser, Finlay R. McRae and Rod Fraser, all of Dunvegan. — Angus McCormick has severed his connection with the local Union Bank branch and left last evening for Montreal. — Leaving here for the West this week were: Mr. and Mrs. Maurice Poirier and family, Mr. and Mrs. Nap. Poirier and children, Mrs. J. J. Kemp and children and her mother, Mrs. McCormick, Alexandria, and Archie McMaster of Fassifern. — James A. Cluff, we understand, has purchased James McNaughton's 240-acre farm west of Dominionville. — Mayor A. Cameron, contractor, has resumed work on the erection of the new Catholic Church at Greenfield, and the also a large gang employed on construction of the new House of Refuge at Cornwall.

SEVENTY YEARS AGO—

Friday, April 18th, 1902

H. R. Macdonald of this town has just patented certain improvements in cooking stoves. The new stove or range, invented by Mr. Macdonald, can be used in combination with the heating furnace; connected in winter time to the furnace pipe it will perform all the functions of a cooking stove with a big saving in fuel. — A. D. McRae, Maxville, and Capt. J. A. McDougall, Lancaster, County Councillors were here yesterday on business connected with the proposed bridges over the Garry and Beaudette Rivers. — Alex A. McDonell, Munroe's Mills, left on Tuesday for the "Soo". — Miss Kate McDonald of the 4th Lochiel, left last week for Montreal. — Workmen are engaged in excavating the cellar and laying the foundation of D. Donovan's proposed residence next the Union Bank building.

Rambling . . .

(continued from page 2)

nadian youngsters than were available a decade ago. A few will be exceptional rookies but most will be also-rans who would never have reached the big time before expansion set in.

Professional hockey has more openings now for talented young Canadians but with so many teams vieing for a play-off spot it's going to be more difficult for Canada's two top teams to remain contenders. Fervid fans of Les Canadiens will have to accept the fact that their team, too, ain't what it used to be.

ALEXANDRIA IGA FOODLINER



WE GIVE GOLD BOND STAMPS

PLENTY OF FREE PARKING

OPEN TILL 10 P.M. FRIDAY EVENING

— PRODUCE —

Jaffa ORANGES, 123's	doz.	58c	RADISHES and GREEN ONIONS	3 for	29c
Barlenca GRAPES	lb.	59c	N.B. Table POTATOES	10 lbs.	32c
No. 36 CELERY		25c	100% Pure ORANGE JUICE 32 oz.	2 for	99c

— MEAT —

Link PORK SAUSAGES	lb.	49c	Eversweet SIDE BACON	lb.	65c
Cut from the Chuck, Boneless BEEF ROAST	lb.	95c	Top Valu WIENERS	lb.	59c
Ready to eat SMOKED HAM, 5-6 lb. av.	lb.	49c	Fresh Shoulder PORK CHOPS	lb.	59c

GROCERIES

Nescafe INSTANT COFFEE	10 oz.	1.74	Assorted Variety Rose SWEET PICKLES		39c
Top Valu GREEN BEANS	14 oz.	15c	Robin Hood FLOUR	5 lbs.	59c
Top Valu Homogenized PEANUT BUTTER	16 oz.	46c	Catelli SPAGHETTI or MACARONI	16 oz.	19c

DONATE YOUR GOLD BOND STAMPS TOWARDS THE GLENGARRY MEMORIAL HOSPITAL BUILDING EXTENSION FUND

Skate in and check the score during

MacEwen Ford Sales'

SLAP SHOT SALE

SEE OUR FULL LINE OF NEW CARS

FORD - MERCURY

PINTO MUSTANG METEOR COMET

TORINO MAVERICK MONTEGO CAPRI

CORTINA

PLUS FORD TRUCKS

WE NEED GOOD USED CARS

Highest Trade-In Values Around

CHECK THIS WEEK'S SPECIALS —

'70 FORD ½ TON '69 GMC ½ TON

FOR A GOOD BUY, SEE OUR SALESMEN

Lionel Leroux — Lawrence Montcalm — Duncan McRae — Bill Metcalfe

MacEWEN FORD SALES LTD.

MAXVILLE — TEL. 527-2100

We are open from 8 a.m. to 9 p.m. daily

LIONS 300 CLUB DRAW WINNERS

CAR DRAW NO. 20

14th WEEK

$20 EACH TO

219—Fernand Laflamme
128—Mrs. Jennie Cameron
122—Mr. and Mrs. G. Lepage
135—Robert Kemp
148—Mike Gibbs

COME ONE — COME ALL

K of C Bingo

Every Sunday

JACKPOT $60

DOORS OPEN AT 7.00 P.M. SHARP

Jackpot winners: Mrs. Therese Charlebois and Mrs. Beverly Lavigne

K of C 300 CLUB

$10 EACH TO:

3rd WEEK WINNERS

208—Ivan and Julie Viau
17—Donat Boilard
72—Gisele Bellefeuille
27—Rene Menard
272—Armand Menard
31—Connie McDonald and Claudette Taillefer
133—Mrs. Beatrice Proulx
50—Laurent Poirier
178—Bert Maheu and gang
279—Mrs. George Taillefer

Drive a bargain



B.F.Goodrich

4 ply nylon Silvertown 660

To fit most **Economy Cars**



from $15.95 6:50-13 Blackwall

To fit most **Compact Cars**



from $18.95 E78-14 Blackwall

To fit most **Standard Size Cars**



from $20.95 F78-14 Blackwall

To fit most **Station Wagons**

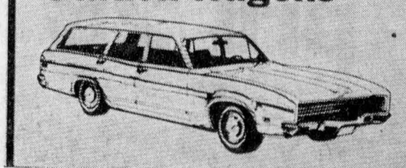

from $21.95 G78-14/15 Blackwall

ROY'S GARAGE

(GREEN VALLEY) LTD.

15-4c

LION TALES

(by Lyall Costello)

Spring must surely be here when you see Lion Angus H. McDonell driving down the Main. The other morning General Grant of CFRA fame addressed a question personally to Lion Angus via his morning music and patter program. The General wanted to know "why a Scottish piper walks back and forth when he pipes?" Someone had informed him that they were harder to hit that way. I inquired of Lion Ewen (Hub) McDonald the same question and he replied "They are trying to get away from their music". We better not talk too loud about this problem because the federal gov't could start a royal commission of inquiry into the subject and cost us four or five million dollars and take six years to complete.

A gal may be a nit-wit
But if she got what she's bilt wit
She can be fun to cuddle and
sit wit.

I visited the Laggan public school and Lion J. P. and I visited the Maxville District High School last week to speak on the Walkathon in aid of the Glengarry Memorial Hospital extension fund. Principal Kent MacSweyn and his staff of the Laggan public school were more than co-operative and the students assured me of a tremendous response to our plea for walkers. It was good to see our faithful Lion Cam. Fraser with his mischievous grin of self satisfaction at Maxville High. Lion Cam is temporary pinch-hitting for Principal Gauley who is convalescing. Students in both schools showed awareness of expanded hospital need and expressed willingness to help.

The Sportsmen's Dinner is progressing in the usual successful direction. Confirmation of the guest speaker Jake Gaudaur has been received and this week will confirm the appearance of a good many other sports personalities. The New York Rangers assured us that some of the Montreal Canadiens will be our guests. Last Friday morning at the coffee break there were many long faces and rehearsed excuses. It was not hard to distinguish the mourners from the pallbearers.

In an effort to help swell the hospital fund and bring wholesome family entertainment to the community the Lions Club of Alexandria has tentative plans to hold a concert featuring Leman Clancy of the famous Clancy brothers and the Celts on June 16 at the Alexandria High School Auditorium. More details later.

Another first for the Alexandria Lions Club. Our entrants for the district effective speaking contest in Arnprior Jean Claude Larocque in the French speaking section and Cleary Morris in the English placed first. The Club wishes to congratulate them and the other two speakers, Cindy Sabourin and Lucy Poirier and express our pride in their achievements. They now go to the finals in Peterboro.

As you slide down the bannister of life, may the splinters never point the wrong way.

BINGO

WEDNESDAY, 8 P.M.
SACRED HEART HALL
REGULAR GAMES $10
JACKPOT $100
Winner: Linda Charlebois
MONTHLY DRAW
Admission 50c 3 for $1

ALEXANDRIA JUNIOR GLENS HOCKEY CLUB

Awards Night

— at —

Alexandria Legion Hall

Friday, April 21

DANCING FROM 9 P.M. TO 1 A.M. TO TWO BANDS
WRANGLERS and SATAN'S DICIPLES
REFRESHMENTS ADMISSION $1
EVERYBODY WELCOME

TOWN OF ALEXANDRIA

Park And Recreation Department

Application forms will be sent to those applicants who write in to the undersigned until

MAY 3rd, 1972

for the following positions

1. Swimming Instructor
2. Swimming Supervisors
3. Arts and Crafts Instructor
4. Playground Leaders

All applicants must be 16 years of age or over.
Bill Upper, Manager
Parks and Recreation Department
P.O. Box 700 Alexandria, Ont.
16-2c

BOOKMOBILE

Monday, April 24—Green Valley 9.45-11.45; St. Raphael's W. 1.00-3.00; Apple Hill 3.30-4.00.

Tuesday, April 25 — Bainsville, 11.00-11.15; Glen Nevis 11.45-12.00; Glen Robertson 1.15-1.30; Glen Sandfield 1.45-2.15; Dalkeith 2.45-4.15.

Wednesday, April 26 — Sunnybright 10.00-10.15; Elma 10.25-11.15; Dunbar 11.35-12.00; Maple Ridge 1.30-3.00; Monkland C. 3.30-4.00; Osnabruck 4.30-4.45.

Thursday, April 27—Martintown C. 11.30-12.00; Williamstown C. 3.15-4.30.

Plans Meeting

The annual meeting for the Glengarry Soccer League will be held in Laggan Public School next Wednesday night to elect officers for the coming year.

About 600 players from Sprites to Seniors took part last season and an increase in registration is expected this year.

President Campbell MacGillivray expects the season will start the holiday weekend in May. Everyone interested is invited to attend.

Football Teams To Be Represented Sportsmen's Dinner

Jack Gotta, coach the the Ottawa Rough Riders, will represent that CFL team at the annual Sportsmen's Dinner here, May 8th, according to word received from Frank Clair by the sponsoring Lions Club. Montreal Alouettes are expected to send representation, too, and Toronto Argos will be represented by Ivan MacMillan.

The accent will be on football at this year's dinner with the Commissioner of the Canadian Football League, Jake Gaudaur of Hamilton, the guest speaker.

Duncan A. Macdonell, dinner committee chairman, is being assisted by Angus H. McDonell in rounding out the usual impressive list of sports notables for the event. Tickets are now on sale by Lions members.

Tennis Club To Meet Monday

A re-organization meeting of the Alexandria Tennis Club is being held next Monday night at 8 o'clock in the basement room of the Ottawa Hotel. Anyone interested in the organization or in playing tennis this year is asked to attend.

In A Nut Shell

– News from G.D.H.S. –

by Joyce MacLennan, Grade 13

GDHS has been very active lately. The election results are final, the Sadie Hawkins Dance was a big success and boys and girls are turning out for sports.

On Monday, April 17th, those involved with our Model Parliament travelled to Ottawa to visit the Parliament Buildings. The Parliamentary Session, as always, was educational.

Last Friday was "Slob and Slave Day" at GDHS. This is an annual event preceding the Sadie Hawkins Dance. It is a time when the boys have an opportunity to make the girls their slaves. Students are permitted, on this day, to wear any type of clothing they want.

"George Oliver and Friends" played at the very successful Sadie Hawkins Dance.

Friday and Saturday the boys' and girls' badminton teams travelled to Hawkesbury to compete in a tournament. Although all members of the teams played their best, they were unable to come home with trophies.

The boys' volleyball teams are practising for their upcoming tournament. The track and field team is also practising for the spring EOSSA track meet.

Tuesday, April 18, Grade 13 English classes travelled to Montreal to see the movie "Mary, Queen of Scots". This tied in with their study of the Elizabethan Age in literature.

School rings and sweat shirts were sold during the last couple of weeks at the Students' Council Room.

These various activities have tended to alleviate the traditional spring fever.

Funeral Here Of Leopold O'Connor

The funeral was held here Saturday of Leopold O'Connor whose death occurred in Hotel Dieu, Cornwall on April 12th.

A veteran of service in World War II and the Korean War. he was a son of Mrs. Henri Lortie of Cornwall and the late Stephen O'Connor. Born at Glen Robertson 47 years ago, he attended school there and at Alexandria before joining the Princess Patricia Canadian Light Infantry in 1942. Wounded at Caen, he saw further action in the subjugation of Germany and served with the Occupation force. More Army service saw him do two tours of duty in the Korean War.

Mr. O'Connor was a resident of Cornwall in recent years where he had been employed at Courtauds. He never married.

To mourn he leaves his mother, four brothers and seven sisters: Stephen O'Connor and Mrs. Florence Borris of Alexandria; Wilfrid, Andre, Mrs. Joyce Dugas of Ottawa; Josephat of Toronto; Mary, Mrs. George Campbell, Lansdowne, Ont.; Terry, Mrs. Harry Southgate of Timaru, New Zealand; Marguerite, Mrs. Allie Robb, Osgoode; Charmaine, Mrs. Nick Mulicow, Petawawa; Simonne, Mrs. Jacques Lacroix, Oakville.

Rev. Patrick Breton, PP, offered the funeral mass in Sacred Heart Church and the body was placed in the vault to await burial later in the spring.

Six nephews acted as pallbearers, Wilfrid and Raymond Dugas, Denis Cheff, Yvon, Andre and Gerald Borris.

Area TOPS Members Attended Rally

Over two hundred TOPS members attended the Ottawa Valley Rally in the MacNabb Community Centre, Saturday, April 8.

The Ottawa clubs entertained with a very interesting and informative program, including Doctor Flemming who answered many questions.

Some men attended and are planning to start some new clubs in the surrounding area.

The hostesses served a delicious buffet lunch and we had a very enjoyable day.

Those who attended from Alexandria were our leader, Mrs. Marjarie McRae, our Queen, Mrs. Jeannette Lavigne, Mrs. Gisele Bellefeuille a faithful attendant, Mrs. Lise Theoret, one of the newer members who was our driver, and Mrs. Brenda Vogan, acting as our Press Representative.

Plan to Walk in the
Alexandria Lions Club

Walkathon

Sunday, May 21

Proceeds for Glengarry Memorial Hospital
Building Extension Fund

Get your sponsors now — Make it a Family Event
Free refreshments and doughnuts along the way
15-2c

Remerciement!

Le Club Richelieu d'Alexandria desire remercier tous ceux qui ont participe et contribue a la campagne de pains. L'appui des paroisses suivantes fut fort apprecie: Glen Nevis, Green Valley, Glen Robertson, Martintown, Lancaster, St. Raphael's, Maxville, Dalkeith, Lochiel et Alexandria.

Thank You !

The Alexandria Richelieu Club expresses its gratitude to all those who participated and contributed toward the Bread Blitz. Donations from the following parishes were greatly appreciated: Glen Nevis, Green Valley, Glen Robertson, Martintown, Lancaster, St. Raphael's, Maxville, Dalkeith, Lochiel and Alexandria.

The Richelieu Club of Alex.

Compliments of Crevier Diner, Main St. N.

AUCTION SALE

OF FARM MACHINERY, BULK TANK and HAY
LOT 7, CONCESSION 8, TOWNSHIP OF ROXBORO
5 miles northeast of Moose Creek, 5 miles northwest of Maxville, at Sandringham

Saturday, April 29th, 1972

AT 1 P.M.

Gordon Ross, Auct. Mrs. Linton Fraser, Prop.
28 Maple St. Ingleside, 537-2289

ENTERTAINMENT
AT THE

Atlantic Hotel

Station — Alexandria
Tel. 525-2084
Thursday, Friday, Saturday and Saturday Afternoon
April 20, 21, 22

Johnny Mooring

Coming: Tuesday and Wednesday, April 25, 26
DUSTY KING and MARGIE

GLENGARRY DISTRICT HIGH SCHOOL
PHYSICAL EDUCATION DEPARTMENT
presents

FIRST ANNUAL ATHLETIC NIGHT

featuring
Student Artists Of
Gymnastics, Creative Dance, Wrestling, Folk and Social Dance, Fencing

WEDNESDAY, APRIL 26th

Cafetorium — 8.00 p.m.
Also Including Trophy Presentations

Adults 50c Students 25c with I.D. Card
16-1c

Info' 72

SOMETHING NEW FOR YOU

April 28th, 1 to 5 p.m.

SOMETHING NEW FOR YOU

All farmers in the surrounding areas are cordially invited to attend. Info will consist of a series of talks and films, as well as a complete line of the latest in farm machinery. Your machinery representatives will be on hand to answer all your questions. Refreshments will be provided.

Hough Bros. Machinery and Enterprises Ltd.

Highway 43 Finch, Ont.
16-1c

SOCCER

GLENGARRY SOCCER LEAGUE

ANNUAL MEETING

Laggan Public School

Wednesday, April 26th

8 p.m.

All Interested Soccer Fans Welcome

FOR COLLECTORS OF RARE CANADIANA

Announcing a Facsimile Edition of

LUNENBURG OR THE OLD EASTERN DISTRICT

by Jacob F. Pringle

Originally published in 1890
A comprehensive history of Stormont, Dundas and Glengarry Counties and the pioneer families of the area.

Hard cover linen binding, 430 pages, indexed
Price $12.50 (plus 50c mailing charge)

Please order from
Mika Publishing,
200 Stanley Street,
P.O. Box 536, Belleville, Ont.
Tel. 613-962-4022
The issue is limited to 500 copies.
16-2c



Roger Latour Says
"Get your corn off to a quick, safe start with M.A.P. corn starter fertilizer."

"Young corn plants are hungry for phosphorus. It builds a big root system. CIL's M.A.P. corn starter fertilizer actually stimulates the seedling to take up more phosphorus, and grow bigger roots.

"In some soils, certain corn-starters can give off free ammonia. This can burn, stunt and even kill corn seedlings. Our M.A.P. gives off very little ammonia, and there's much less risk of ammonia burn.

"M.A.P. has been strongly recommended by agricultural authorities in Ontario, and a lot of my customers have had good results with it. Come in and let's talk it over."

Call me now at:

ROGER LATOUR

1108 LASALLE RD., CORNWALL, ONT. TEL. 933-5654

CIL Agromart
16-1c

Alexandria District Minor Hockey Association

AWARDS NIGHT

in the

Glengarry District High School

AUDITORIUM

Friday, April 28

at 8 p.m.

Light Lunch will be served.

Presentation of award on season's play. Everybody welcome

Parents especially invited to attend
16-tf

MacDOUGALL'S GENERAL STORE

COMPLETE LINE OF B-H PAINTS

Tel. 874-2416 Dalkeith, Ont.

Seed prices per CWT	
TIMOTHY, Canada No. 1 Seed	24.00
TIMOTHY, Climax Canada Cert. No. 1	30.00
BROMEGRASS, Canada No. 1 Seed	31.00
ORCHARD GRASS, Canada No. 1 Seed	37.00
ALFALFA Vernal, Canada No. 1 Seed	37.00
ALFALFA Saranac, Canada Cert. No. 1	79.00
ALFALFA, Canada No. 1 Seed	53.00
RED CLOVER, Canada No. 1 Seed D.C.	43.00
ALSIKE CLOVER, Canada No. 1 Seed	29.00
LADINO CLOVER, Canada Cert. No. 1	110.00
BIRDSFOOT TREFOIL, Canada No. 1 Seed	90.00
WHITE DUTCH CLOVER, Canada No. 1 Seed	75.00

(Available in 50 lb. bags)
CORN, PRIDE, 110 MF Can. Cert. No. 1
CORN, PRIDE R118 MF, Can. Cert. No. 1
CORN, PRIDE, 116 MF, Can. Cert. No. 1
CORN, PRIDE, 109 MF, Can. Cert. No. 1

Prices subject to change without notice
16-2c

SOCIAL and PERSONAL

Guests of Mr. and Mrs. Howard Morris on the weekend were Philip Lord, Gracie Morris, Peter Ross, Fred Deifenbaker and Donna Smith, all of Ottawa.

A party was held at the home of Mrs. Ruth Page in honor of the 79th birthday of Mrs. Flora Thauvette on Monday night. Mrs. Rolande Theoret and Mrs. Rose McDonald were joint hostesses with Mrs. Page.

Mr. and Mrs. Adolphe Campeau, Mrs. Marie Campeau of Lasalle; Sister Cecile Campeau and her mother Mrs. Emile Campeau of Ponteix, Sask., spent Sunday in Cornwall, the guest of Mr. and Mrs. Edgar Campeau.

Mrs. Alberic Julien of Quebec City, spent a few days this week with her sister, Miss Kay McLeister.

Mr. and Mrs. Phil Kaufmann left this week for their home in Landis, Sask., after spending the winter months in Alexandria. They will spend the weekend with her cousin, Jos. E. Macdonell and Mrs. Macdonell and other friends at Balmerton, Ontario, enroute west.

Guests of Mr. and Mrs. Emile Hurtubise on the weekend were Michel Hurtubise and Earlene Satamo of Oshawa; Mr. and Mrs. Paul Hurtubise of Hull. On Saturday they had a visit from Blair MacDonald and Maureen Shea of Cornwall.

Mrs. Dan Gill has returned to her home in the Fouth of Kenyon after spending the winter months in New Brunswick.

Mr. and Mrs. George Macdonald and family of Renfrew, spent Saturday with his parents, Mr. and Mrs. Hubert S. Macdonald.

Miss Estelle Macdonell was guest of honor at a miscellaneous shower held in Iona Academy on Saturday, April 8th with Miss Lorna MacDonald acting as hostess for the occasion.

Miss Colleen MacKinnon of Ottawa, was a weekend visitor with her parents, Mr. and Mrs. Douglas MacKinnon and family, Sinclair Street.

Elects Officers

The Kenyon Junior 4-H Calf Club held their organization meeting on April 12th at Maxville Community Hall. Their slate of officers elected as follows: President, Ian MacMaster; vice-president, Ian Malcomson; secretary, Mark Franklin; news reporter, Audrey Van Loon.

The members were given a brief outline as to what they would be doing and how to fill out their feed reports. Later the members watched two films, "Pastureland" and "When Sally Fell". These films dealt with agriculture and safety.

Approaching Marriages

ARMSTRONG—MUNRO

Mr. and Mrs. Floyd H. Armstrong are pleased to announce the forthcoming marriage of their daughter Cheryl Louise to Mr. David Fisher Munro, son of Mr. and Mrs. Archie P. Munro of Maxville, Ont., on May 20th, 1972 at 4.30 p.m. in Calvary Baptist Church, Toronto, Ontario.

McDONALD—McINTYRE

Reverend and Mrs. Kenneth H. McDonald announce the forthcoming marriage of their daughter Cathy to Mervyn, son of Mrs. Grigor McIntyre of Martintown, and the late Mr. McIntyre. The marriage will take place in St. Andrew's Presbyterian Church, Martintown on Friday, June 9th, 1972, at 7.30 o'clock.

MACDONELL—ANTL

Mr. and Mrs. Cormic J. Macdonell, Green Valley, wish to announce the approaching marriage of their daughter, Mary Christena Estelle to Mr. Frank Antl of Toronto, son of Mr. and Mrs. Frank Antl of Toronto. The marriage to take place May 20th at three-thirty o'clock in Iona Chapel, St. Raphaels West, Ont.

Bride-Elect Feted At Three Affairs

Miss Janet Lois Whitehead was honored recently on the occasion of her forthcoming marriage.

On Friday, April 7th, Mrs. L. S. Woolfrey of Russell, entertained at a buffet dinner in her honor, with guests present from Alexandria and Ottawa.

Mrs. John Vincent and Miss Lee Sullivan were joint hostesses in Ottawa, on Wednesday, April 12th. at a miscellaneous shower. Guests attended from Russell and Alexandria, as well as Ottawa.

Last Saturday, a miscellaneous shower was held in the hall of the Church on the Hill, the hostesses being Mrs. Clifford Austin, Mrs. Douglas Gebbie, Mrs. Laura Stark, Mrs. Douglas Baxter and Mrs. Lorne Hall. Out of town guests attended from Russell, Ottawa and McCrimmon.

UCW To See Slides

The Alexandria UCW Thankoffering meeting will be held on Wednesday, April 26th at 8.15 p.m. in the church hall. Mr. and Mrs. Marland Murray will show slides on their trip to Africa.

Engagements

SIMMONS—MacLENNAN

Mr. and Mrs. R. Roy Simmons announce the engagement of their daughter, Elizabeth Gayle, to Mr. Bert Lester MacLennan, son of Mr. and Mrs. Linden MacLennan, Apple Hill, Ont. The wedding will take place on June 10, 1972 at 11.30 a.m. in Chalmer's United Church, Finch, Ont.

CAMPEAU—DION

Mr. and Mrs. Alphe Campeau of Lasalle, Que., announce the engagement of their twin daughter, Carmelle, to Mr. Serge Dion, RCMP, son of Mr. and Mrs. Charles Dion of Drummondville, Que., a July wedding is planned.

Sunday Services

Church Services for Sunday, April 23rd, in the Glengarry East Pastoral Charge, Alexandria at 9.30 a.m.; East Hawkesbury at 11.15 a.m. and Glen Sandfield at 7.30 p.m.

Ask your CIAG representative for helpful suggestions on your insurance needs.

AUTOMOBILE • HOME PROTECTION • FARM FAMILY LIABILITY • ACCIDENT and SICKNESS BUSINESS • SNOWMOBILE • BOAT • CAMPER/TRAILER

GEORGE KINLOCH
Martintown Tel. 528-4492

CIAG INSURANCE
CO-OPERATORS INSURANCE ASSOCIATIONS OF GUELPH

8, 10, 12, 14, 16, 18c

VIANDES
SABOURIN MEATS
G. SABOURIN, Prop.
Main St. South — We Deliver — Tel. 525-1818

SHOULDER ROAST PORK PICNIC STYLE	lb.	49c
PORK BUTT ROAST	lb.	59c
BURNS PIONEER BACON, Vac Pkg.	lb.	59c
MAPLE LEAF SMOKED PICNIC HAM	lb.	55c
BLADE or CHUCK ROAST BEEF	lb.	75c
LEAN BONELESS STEW BEEF	lb.	89c

Prices on Hams in effect until Easter

We specialize in custom cutting and wrapping.
Enquire about our special prices on freezer meats

Border Drive-In
CURRY HILL, ONT.

FRI., SAT., SUN. APRIL 21, 22, 23
"PRETTY MAIDS ALL IN A ROW"
— ALSO —
"SHAFT"
Admittance Restricted to persons 18 years of age or over

Coming Next Week
—"PRIVATE DUTY NURSES"
—"SECRETS OF SEX"
—"THE VIXENS"
Admittance Restricted to persons 18 years of age or over

WEEKEND SPECIALS, APRIL 20, 21, 22

Fresh BEEF and PORK SAUSAGES, Loose	lb.	59c
Fresh PORK SHOULDER	lb.	59c
Fresh CHICKEN LEGS and BREASTS	lb.	69c
Maple Leaf SMOKED PICNIC HAM	lb.	55c
Economy BACON	2 lb. pkg.	79c
Kadana 100 and 20 FREE TEA BAGS		79c
Bessey's ORANGE DRINK, 64 oz.	2 for	99c
Cavalier TOMATO JUICE, 19 oz. tins	6 for	1.00
Betty BROWN and SERVS ROLLS, reg. 45c	3 for	1.00
Boston Blue FISH FILLETS	5 lb. box	2.49
Florida Marsh SEEDLESS GRAPEFRUITS	5 for	59c
Cello BEETS, 2 lb. pkg.	2 for	49c

MELOCHE & SABOURIN
Tel. 525-1295 WE DELIVER Tel. 525-1295
We Reserve Right to Limit Quantities

SPRING SHOW
of
Flowers, Shrubs and Trees, Waterfalls and Fountains
on
Thursday, Friday and Saturday Evenings
APRIL 20th - 21st - 22nd
at
Bob Turner Memorial Centre, Cornwall
by
Gauthier's Green House and Garden Centre
Bainsville, Ontario
Everyone Welcome

ATLAS SPECIALS
These are some of many Specials on Sale until MAY 3rd, 1972

ADORN HAIR SPRAY 6.3 oz. Sugg. Pr. 1.98	1.18	FDS SPRAY, 3 oz. Sugg. Pr. 1.89	1.16
ARRID EXTRA DRY, 4 oz. ANTI-PERSPIRANT, Sugg. Pr. 1.29	79c	JOHNSON & JOHNSON BABY SHAMPOO 12 oz. Sugg. Pr. 1.89	1.24
CONFIDETS 48's FEMININE NAPKINS Sugg. Pr. 2.33	1.91	JOHNSON & JOHNSON BABY OIL 9 oz. Sugg. Pr. 1.49	78c
BAND-AID 100's Sugg. Pr. 1.59	69c	LISTERINE, 20 oz. MOUTHWASH Sugg. Pr. 1.99	1.36
CREST TOOTHPASTE GIANT SIZE Sugg. Pr. 81c	56c	LOVING CARE HAIR COLOR LOTION Sugg. Pr. 2.50	1.67

SERVICES WE OFFER, PRICES WE CHARGE
DO THE TALKING ON OUR BEHALF

Alexandria Atlas Pharmacy
66 Main St. S. Tel. 525-2525

Sky Hi Drive-In
FRI., SAT., SUN. APRIL 21, 22, 23



— AND —



Barry
THE BEST IN SCREEN ENTERTAINMENT

Wed. - Sat. April 19 - 22
RED BUTTONS in
"Who Killed Mary What's 'er Name?
— ALSO —
TOM LIGON in
"Fury On Wheels"
(ADULT ENTERTAINMENT)

Sun. - Tues. April 23 - 25
STUART WHITMAN in
"The Invincible Six"
— AND —
"The House That Dripped Blood"
(ADULT ENTERTAINMENT)

Wed. - Sat. April 26 - 29
RYAN'S DAUGHTER
(ADULT ENTERTAINMENT)

4th ANNIVERSARY SALE
NOW IN FULL SWING
at
MAURICE LALONDE FURNITURE
26 Main St. S. Alexandria
SPECIALS ON G.E. APPLIANCES
TELEVISION SETS, COLOR and BLACK & WHITE
BEDDING, MATTRESSES, ETC.

Menard Fairway Centre LIMITED
ALEXANDRIA TEL. 525-2207

ABC SOAP 3 lbs. box size of ABC Detergent. 77c	TUMBLERS Unbreakable drinking tumblers. Ass't colors, 8 oz. size. Reg. 19c. 2 for 25c	Q TIPS 90 swabs in a box. Reg. 73c. 43c
MEN'S SOCKS Stretch nylon, ass't colors, fits all. First quality. 47c	BOYS' JEANS Blue denim Jeans. Size 8 to 16. 1.88	POCKET RADIO Ideal gift for boys and girls. 4.77
LADIES' GOWNS Cotton short gown, Canadian make. S-M-L. Ass't. colors. 1.99	THE "SPORT" SHOE Ideal for every spring, heavy sole, suede or leather, gorgeous colors. Misses' and ladies'. The best assortment in Glengarry.	WHEELBARROW Child's wooden frame, 17 only. First come, first serve. 1.57

Esquimo Beverages
Have your soft drinks delivered at your door at discount price
CASE OF 24 ..... $1.60
CALL PIERRE AT 525-2207 or 525-3203

Every Guardian Drug store is somebody's castle.

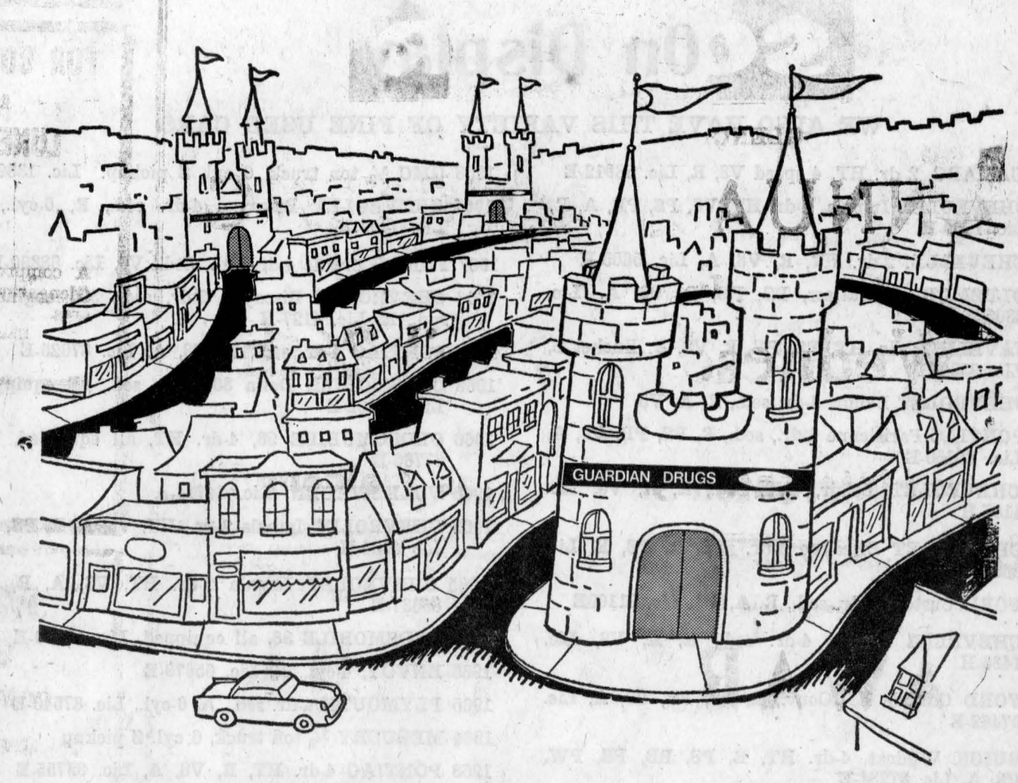

Every Guardian Pharmacist owns his own store.
So he looks after his store (and his customers) like nobody's business.
He demands that the stock is always kept fresh and complete.
He fusses that his staff are polite, friendly and knowledgeable.
He inspects to be sure everything is neat and clean as a pin.
He makes sure there's always a Pharmacist to look after you when someone's sick at your house.
And when it comes to prices, he and 100 other Guardian Pharmacists squeeze the lowest possible volume discount prices from the suppliers.
Then, they pass the savings on to you.
So if you want to pay less for drug products, and be treated like a king as well, come discover a Guardian castle.
Er, Drug store.
There are over 100 Guardian Pharmacists with fresh goods, good selection, low prices, bright stores and big hearts.

GUARDIAN DRUGS
Visit your friendly Guardian Drug store.

McLeister Drug Ltd.
ALEXANDRIA TEL. 525-1101

News from Here and There

DALKEITH

Rev. William and Mrs. Scott and family have returned to the Manse after holidaying for a month in Florida.

Mrs. Leslie Calvank has been a patient in a Montreal hospital for some time. Her many friends, are hoping for her return home soon in good health.

Brenda MacGillivray of Ottawa, was home for the weekend with her parents, Mr. and Mrs. Elbert MacGillivray.

Melvlyn Terry has purchased the house and lot in the village, of the late John D. MacRae. His son has taken over his farm in the Laggan area.

Flora MacLeod, Marge MacGillivray, Carol MacGillivray, and Donna Howes of Algonquin College, Ottawa, spent the weekend at their parental homes.

More cattle for export, Benny Villeneuve, drover of Maxville, with a United States buyer bought several head of Holsteins from breeders in this district.

Mr. and Mrs. Dean Munroe of Ottawa visited Mr. and Mrs. J. K. Munroe, during the weekend.

Andrew MacLeod and daughter of Ottawa, visited Mr. and Mrs. W. D. MacLeod and family on Sunday.

Mr. and Mrs. Eddie Hunter of Maxville, called on Mr. and Mrs. J. K. MacLeod last week.

McCRIMMON

Our sympathy is extended to the family of the late Alcide Taillon, whose untimely death took place on April 13th. He will be missed by his many friends and neighbors. He was a farmer and a skilled carpenter.

Mr. and Mrs. Guy Saumier of Ottawa, spent part of the weekend with Mrs. Kevin McGee and family.

Mr. and Mrs. Laurier Ouimet and family of Oshawa and Mr. and Mrs. Roger Ouimet of Wrightville, spent the weekend with Mr. and Mrs. Gerald Ouimet.

Mrs. Rory W. MacGillivray has returned home after spending the winter months with her son, Dr. Royce MacGillivray at Waterloo.

Mr. and Mrs. Henri D'Aoust of St. Bernardin, spent Sunday, with Mr. and Mrs. Marcel D'Aoust and family.

Two new babies arrived in the neighborhood during the past two months, a baby girl for Mr. and Mrs. Gerald Ouimet and a baby boy for Mr. and Mrs. Stanley MacLeod. Congratulations to both sets of parents!

Many of the country roads are experiencing spring floods. Instead of using the cars, boats would be more appropriate on some roads!

Mr. and Mrs. Walter Attridge of Montreal, spent the weekend at Rose-Hearty farm.

Maple sugar time is here again, with some local farmers busy tapping trees. Prices this year are high, with syrup selling at nine dollars a gallon.

Mr. and Mrs. Keith McDonald and Mr. and Mrs. Kent MacSweyn spent a weekend in Richmond, Virginia.

Mr. and Mrs. Gordon Bracken and children, of Manotick, and Mr. and Mrs. Dean Munroe of Ottawa, were weekend visitors at the home of Mr. and Mrs. Stanford MacCrimmon.

Mrs. May McDonald and Mr. and Mrs. Keith McDonald spent Sunday, in Montreal, with Mr. and Mrs. Edward Bridge.

LAGGAN

Alex M. MacCuaig and Neil J. MacLeod were on the Holstein Club bus tour to Wolfe Island on Wednesday.

Mr. and Mrs. Lloyd M. MacLeod visited in Ottawa on Saturday.

O. Lefebvre, M. N. Grant, D. J. MacMaster and Neil F. MacCrimmon enjoyed the Aryshire bus trip to Shawville area on Saturday.

A most enjoyable afternoon was spent at Laggan Public School on Saturday when Miss Karen MacSweyn, bride-elect of April 22nd, was entertained at a miscellaneous shower of gifts.

Mrs. Flora Leopold, Saskatoon, vited with Mr. and Mrs. Alex M. MacCuaig first of the week.

Gordon Belyea, Kingston, spent Sunday with Mrs. Donald MacLeod.

GLEN ROBERTSON

Extending our sympathy to Mrs. Chisholm MacDonald nee McCulloch) of Vancouver, in the loss of her husband. Both were natives

(Continued on Page 7)

WANTED

OVERLOCK and SEWING MACHINE OPERATORS
and an
ALL-PURPOSE HELPER

Betty's Clothing

52 Main St. Avonmore Tel. 346-5703

14-8c

TOWNSHIP OF LANCASTER

Tender For Contract No. 254

Structural Plate Pipe-Arch Culvert

Sealed tenders marked "Tender for Contract No. 254" will be received by the Township Clerk until 12.00 o'clock noon (local time)

Wednesday, May 3rd, 1972

for the supply and complete installation of one 12'9"x-8'10" Structural Plate Pipe-Arch Culvert, 56 feet long, 10 gauge, P.G. Pipe Arch Bevel over Wood Creek, Lot 9, Concession III.

The contract includes the removal of the existing Culvert and approx. 600 feet of road construction. The principal grading tender quantities are as follows:

Earth Excavation	480 cu. yd.
Earth Borrow	1,200 cu. yd.
Granular "C"	360 cu. yd.
Granular "A"	240 cu. yd.

A certified cheque made payable to the Corporation of the Township of Lancaster in the amount of 10% (or greater) of the total tender bid must accompany each tender.

Plans, specifications and tender forms may be obtained at the office of the Engineer upon payment of five ($5.00) dollars in cash or by certified cheque made payable to the Engineer which is not refundable. Lowest or any tender not necessarily accepted.

R. Vaillancourt, Township Clerk,
North Lancaster, Ontario.

R. M. Kostuch Associates Ltd.,
Consulting Engineers
Shopping Centre, Box 663,
Brockville, Ontario.

16-1c

TOWNSHIP OF CALEDONIA

Tenders For A Municipal Drain

SEALED TENDERS, plainly marked as to contents, will be received by the undersigned until twelve o'clock noon, on

Mon., May 1st, 1972

for the construction of the ST.-DENIS MUNICIPAL DRAIN.

The work consists in the excavation and spreading of 5,596 cu. yds. of earth and the installation of 14 farm crossings. Work shall be completed on or before the 31st day of August 1972.

Plans, profiles, specifications and Tender Forms may be obtained at the office of Ghislain E. Seguin & Associates Ltd., 207 William Street, Hawkesbury, or at the Clerk's office in St-Bernardin.

Tenders must be accompanied by a certified cheque for ten per cent (10%) of the tender price.
Lowest or any tender not necessarily accepted.

GERTRUDE LEVAC, Clerk,
Township of Caledonia,
St. Bernardin, Ontario.

15-2c

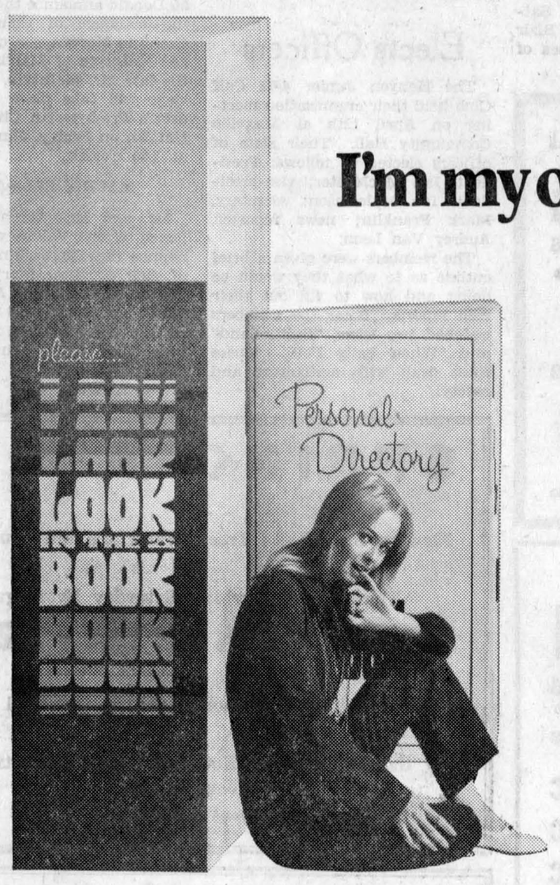

I'm my own 'girl Friday.'

I like to do things myself. Even to looking up numbers in the phone book. They're in such neat alphabetical order, it only takes a second. Then I jot the numbers down in my little "Personal Directory" that Bell gave me.

If you haven't already got your pocket-sized Personal Directory — or would like an extra one — please call us, and we'll send you a copy, free.

Bell Canada

Springtime is the time to think about a car — A new car —

or one of our fine used cars

We Have Every New Model Of

Chevrolet And Oldsmobile

On Display

WE ALSO HAVE THIS VARIETY OF FINE USED CARS

1971 CAMARO, 2 dr. HT, 4 speed V8, R, Lic. 88912-E

1970 CHEVROLET Impala, 2-dr. HT, V8, PS, PB, A, R, Lic. 1909-H

1970 CHEVELLE, 2-dr. HT, R, V8, A, Lic. 5605-H

1969 OLDSMOBILE Cutlass, PS, PB, R, V8, A. Lic. 2305-H

1969 JAVELIN, 2-dr. HT, PS, PB, R, V8, A, Bucket S, Lic. 2336-H

1969 CHEVROLET Belair, 4-dr. sed., R, A, V8

1968 PONTIAC Parisienne 4-dr., sed., R, PS, PB, V8, A, Lic. 86150-E

1968 CHEVROLET Belair, 4-dr. sed., R, A, V8, Lic. 4167-H

1968 CHEVROLET Biscayne 4-dr. sed., A, PS, R, Lic. 86806-E

1968 FORD Custom 4-dr. sed., R, A, V8, Lic. 91103E

1968 CHEVELLE Malibu 4-dr. sed., R, A, V8, Lic. 1435-H

1968 FORD Galaxie XL Conv., R, PS, PB, V8, A, Lic. 67462-E

1968 BUICK Wildcat, 4-dr. HT, R, PS, PB, PS, PW, V8, A, Lic. 87281-E

1968 GMC ½ ton truck, 6 cyl. S pickup. Lic. 13390-C

1967 CHEVROLET Biscayne 4-dr. sed., R, 6-cyl., A, Lic. 1493-H

1967 FORD Fairlane 4-dr. sed., Std., V8, Lic. 88890-E

1966 CHEVROLET Biscayne 2-dr. sed., 396 engine, 4 spd., R, Lic. 4127-H

1966 PONTIAC 4-dr. sed., R, V8, A, Lic. 87925-E

1966 OLDSMOBILE Delta 88, 4-dr. sed., all equipped, Lic. 89102-E

1966 OLDSOMOBILE 98, 4-dr. HT, all equipped, Lic. 87766-E

1966 VOLKSWAGEN, Lic. 64714-A

1965 CHEVROLET Impala 2-dr., HT, V8, A, R, PS, PB, Lic 4034-H

1965 CHEVROLET Impala 2-dr. HT, V8, A, R, Lic. 85337-E

1965 OLDSMOBILE 88, all equipped, Lic. 87169-E

1965 ENVOY, 4-cyl., R, Lic. 65679-E

1965 PLYMOUTH 4-dr. sed., A, 6-cyl., Lic. 87540-E

1964 MERCURY ½ ton truck, 6 cyl. S pickup

1963 PONTIAC 4-dr. HT, R, V8, A, Lic. 85755-E

GLENGARRY MOTOR SALES

Tel. 525-1480

CONTACT ONE OF OUR PERSONNEL

JACQUE TITLEY — Sales Representative — Res. 525-3035

RANALD MacDONALD — Sales Manager — 525-2406

WALLACE HOPE, Prop. ALEXANDRIA

NOTICE

VILLAGE OF LANCASTER

At the request of the Council of the Village of Lancaster the Ontario Water Resources Commission has investigated the possibility of installing within the Village a sewage works project, to be owned by the Province of Ontario, consisting of a collector system and treatment facilities which will provide a major part of the Village with sewage service. It is now proposed to construct such works at an estimated cost of $609,681, of which an estimated $304,840, or a rate of 50 per cent of the estimated gross capital cost, will be provided by the Province of Ontario as a financial subsidy. For services provided from these works, it is proposed to impose an estimated service rate of 69.3 cents per 1,000 gallons of sewage accepted from the municipality, together with frontage rates and connection charges as set out in the third paragraph herein.

The project will consist of the following works initially:
The installation of sanitary sewers to be constructed as follows:

ON	FROM	TO
Wood Street	John Street	Approx. 430' north of Thomas Street
Broad Street	John Street	Approx. 220' north of Thomas Street
Queen Street	John Street	Approx. 400' north of Thomas Street
Military Road	Approx. 386' north of Spruce Street	Boundary Road
Head Street	Approx. 390' north of Duncan Street	Boundary Road
Molan Street	Approx. 390' north of Duncan Street	Boundary Road
High Street	Approx. 400' north of Duncan Street	Boundary Road
Victoria Street	Monk Street	Approx. 150' north of Monk Street
Maple Street	Oak Street	Approx. 190' north of Oak Street
Maple Street	South Beach Street	Approx. 180' north of South Beach Street
Elm Street	Oak Street	Approx. 190' north of Oak Street
Elm Street	South Beach Street	Approx. 170' north of South Beach Street
Spruce Street	Victoria Street	Military Road
Pine Street	Military Road	Approx. 1000' west of Victoria Street
Monk Street	Victoria Street	Military Road
Front Street	Military Road	Approx. 330' west of Victoria Street
Thomas Street	Wood Street	Approx. 190' east of Wood Street
John Street	Wood Street	Military Road
Boundary Road	Military Road	Approx. 190' east of Head Street
South Terrace	Military Road	Approx. 290' west of Elm Street
Oak Street	Military Road	Approx. 300' west of Elm Street
South Beach St.	Approx. 260' west of Elm Street	Military Road

Together with sewers from the main sewers to the lot lines, and the installation of an underground sewage pumping station and forcemain. Treatment will be provided by a single cell waste stabilization pond located on the north side of the CNR right-of-way near Finney Creek in the Township of Lancaster with an outfall sewer to Finney Creek.

It is proposed to raise the necessary annual revenue for the services provided from the Provincial sewage works as follows:
a frontage sewer rate of 50 cents per foot per annum on all lands which front or abut on or connect to the sewers described above; a connection charge of $23.40 per annum on owners or occupants of lands for which a sewage service connection to the sewers is provided; an 81 per cent surcharge on the water bill of domestic users of the system, and a surcharge of 81 per cent on the water bill of commercial and industrial users of the system.

In instances where there is a connection to the proposed sewage works but there is no connection to the water works, the charge for sewage service normally recovered by the water bill surcharge is to be recovered by the imposition of a foot frontage rate of $52.65 divided by the frontage of such lands. This foot frontage rates does not reduce or eliminate any other frontage rates imposed on properties for sewage or water works.

In computing the frontage charges, provision shall be made for the exemption or partial exemption from a foot frontage rate and for the determination of such exemption or partial exemption in the following manner:

a) A reduction in the case of corner lots at the junction or intersection of streets of 75 per cent of the flankage and a reduction or increase in the case of triangular or irregularly-shaped lots may be made in the foot frontage rate that otherwise would be chargeable thereon, sufficient, having regard to the situation, value and superficial area of such lots as compared with other lots, to adjust its frontage charge on a fair and equitable basis.

b) Where a lot is for any reason wholly or in part unfit for building purposes, a reduction may be made in the foot frontage rate that otherwise would be chargeable thereon sufficient to adjust its frontage charge as compared with that of lots fit for building purposes on a fair and equitable basis.

c) Where a lot, other than a corner lot, has two limits that abut on streets described above and the size and nature of the lot is such that any or all of the works in such streets are not required, a reduction in respect of the works that are not required, so long as they are not required, may also be made in the foot frontage rate that would otherwise be chargeable thereon, sufficient to adjust its frontage charge on a fair and equitable basis.

d) In the case of lots that because of the nature of the terrain or the elevation of the sewer, do not derive the same benefit as other lands abutting on the sewer, a reduction may be made in the foot frontage rate which otherwise would be chargeable thereon, sufficient having regard to the benefit derived as compared with other lots, to adjust the foot frontage rate on a fair and equitable basis.

e) The reduction shall be made by deducting from the total frontage of the lot liable to the annual foot frontage rate so much thereof as is sufficient to make the proper reduction, but the whole of the lot shall be charged with the annual foot frontage charge as so reduced.

On the basis of these levies a home connected to the water works, and having a frontage of 70 feet, would pay the following amounts annually, after connection has been made to the proposed sewage works:

70 foot frontage at 50c per foot	$ 35.00
Connection Charge	23.40
81 per cent surcharge on $65 water bill	52.65
TOTAL	$111.05

A home not connected to the water works and having a frontage of 70 feet would pay the following amounts annually after connection has been made to the proposed sewage works:

70 foot frontage at 50c per foot	$ 35.00
Connection Charge	23.40
70 foot frontage at (52.65) per foot (70)	52.65
TOTAL	$111.05

The connection charge may be prepaid in the calendar year in which such sewage connection is installed at a cost of $279. Any owner or occupant who desires to commute the frontage rate on his lands may prepay the frontage charge at a cost of $5.96 per foot.

Any ratepayer may, within twenty-one days after the first publication of this notice send by prepaid post to the Clerk of the Village of Lancaster, at the address given below, a notice in writing stating his objection to such approval or to the imposition of the sewage rates.

The Ontario Municipal Board may approve the entering into of an agreement between the Village of Lancaster and the Ontario Water Resources Commission with respect to the provision of the sewage service and may approve the imposing of sewage rates, but before doing so it may appoint a time and place for a public hearing when any objections will be considered, but notice of such hearing will be given only to those persons who have given notice of objection as provided for above.

Plans, reports and estimates may be inspected at the office of the undersigned during business hours.

DATED AT LANCASTER AND first published this 13 day of April, 1972.

MRS. JEAN MacDONALD, Clerk-Treasurer,
Village of Lancaster,
P.O. Box 220, Lancaster, Ontario.

SPORTS in the GLENS



by ANGUS H. McDONELL

It is great to be back in the Glens. That is until Grey Cup time and the approach of another winter.

Although we were kept fairly well informed in all topics via the press in general it is always refreshing to meet with one of our scouts and be brought up-to-date in detail.

We sat back in a tilted chair the other evening and listened with keen interest to the achievements of a local minor hockey coach that really tells the story of how such personal dedication makes minor sports "tick" and is applicable to such sportsmen at all levels.

Alexandria and District Minor Hockey Ass'n enjoyed another fine winter and among the many responsible for this success was that hustling little guy from down Victoria Street way—Ernie Etherington.

We first met Ernie late on a Saturday evening a few years ago as he stood under the door light of our sun room telling us of a saddle horse competition next day in Ourtown park and inviting us to drop around. We did and noted that he, like the Larocques and a few more, was quite at home in the saddle.

We later saw Ernie hustling around the Gardens deeply interested in minor hockey. All this time and effort we learn paid off for Ernie during the past winter like King Clancy after 50 years in the NHL. He put the wood to the Leafs and got them in the playoffs.

The Etherington all-star sprites, playing the peewee group, finished as champs. Ernie's Huron team in the sprite house league, like the Huron Indians of old, scalped all opposition to win that crown, too. The travelling sprites, we believe that is the correct term, won the SD&G trophy after eliminating Cornwall (old battling friend Reg Woodward please note), Long Sault and Maxville. Ernie's sprites also won the Long Sault Christmas tournament and later in St. Isidore lost in overtime to Hawkesbury.

The foregoing would be just about enough for any minor coach coupled with his daily chores, however, Ernie piloted the Yamahas to the men's Industrial League championship. And just to show the gals he plays no favorites, Ernie swept the Pizzeria ladies to the women's broomball championship in the B Division.

In this day and age of so many government handouts in contrast to our youthful era it is like a breath of spring air to be assured the Glens still produce guys dedicated to minor sport like Ernie Etherington.

HITHER AND YON

On Wednesday, April 26th the decks will be cleared for the coming soccer season . . . more anon. Down Williamstown way soccer er hopefuls are scampering around the Char-Lan gym getting limbered up for the intensive field practise.

Although we haven't picked up any baseball news yet from such as Hoppy Gallant is appears we acquired quite a tan around Dodgertown diamond . . . Ewen (Hub) McDonald told us with a glad hand greeting, "Say, down there you must have had to ride in the rear of the bus".

Back to hockey . . . Mike Barbara tells us there is no truth in the rumor that Sam Pollock has offered Mike the management of hockey ticket sales at the Forum.

Count us among the sceptics of the WHA after viewing the proposed rink of the Miami Eagles, screaming or otherwise . . . Hughie Dan MacCuaig could have laid the same number of blocks without too much trouble . . . however, after reading old friend Bill Westwick's opinions in Tuesday's Journal we could be all wrong.

Next week we will bring you up-to-date on the ringing of the sportsmen's dinner bell especially the new Frank Boucher Lady Byng) award, its meaning and prestige.

News from Here and There . . .

(Continued from Page 6)

of the Glens.

Mr. and Mrs. A. L. MacKenzie, Ottawa, visited their friends here last week.

Paul Lacombe visited Mr. and Mrs. Wellesley Vogan, Vankleek Hill on Sunday.

Sorry to report that Philorom Geneau is a patient in the Glengarry Memorial Hospital.

We have the highest standard of living in the world. Too bad we can't afford it!

LANCASTER

Mr. and Mrs. John Mossop and family arrived here last week from the Yukon and are at present with his mother, Mrs. N. F. Mossop.

Mrs. Malcolm Cumming left last week in visit her daughter, Mrs. Robert Brandon and Mr. Brandon in Forest, Ont.

Mrs. Margaret McCallum had visiting her during the weekend, Rae McCallum of Thetford Mines, Que.; Mr. and Mrs. Callum McLeod, Richmond; Mr. and Mrs. Morden McRae and family and Mrs. Brooks of Montreal.

Mrs. Athol McDonald has received the sad news of the death of her mother, Mrs. J. H. Wilson of Armstrong, BC. She was 89 years of age.

Mrs. E. McPherson had visiting her during the weekend, Mr. and Mrs. Ralph Derry and two sons, Otterburn Park, Que., and Mr. and Mrs. Ross Blair and two sons, McMasterville. The ladies of St. Andrew's Presbyterian Church are preparing for their annual spring supper to be held in the church hall South Lancaster on Saturday, April 22nd.

Mrs. W. Tischart, Mr. and Mrs. J. Tischart and little son and Catherine Tischart, Carleton Place visited the former's mother, Mrs. B. McLeod on Sunday.

AVONMORE

ORGAN CHIMES FOR CHURCH

In an impressive service in St. Andrew's Presbyterian Church, Avonmore, on Easter Sunday morning a set of organ chimes was dedicated to the Glory of God and in sacred memory of E. M. Miller, for many years an outstanding worker of the church. The gift was made and placed in the church by Mrs. Miller and family.

The service was conducted by Rev. Willis E. Sayers, MA, minister of St. Andrew's Church.

A family dinner followed the church service.

Did you get your copy of the

CO-OP SALE CATALOGUE

with over 350 Special Values?

AUCTION SALE

OF FARM MACHINERY, FURNITURE and ANTIQUES

2 miles north of Maxville, St. Elmo West, 4 miles south of St. Isidore

Saturday, April 22nd, 1972

AT 12.30 P.M.

TERMS — CASH

MANSEL M. HAY, Auct. Dalkeith, Ont. Tel. 874-2597

DONALD M. McEWEN, Prop. Maxville, Tel. 527-5239

AUCTION SALE

OF LIVESTOCK, FARM MACHINERY, ETC.

The undersigned will offer for sale by public auction at

LOT 32, CONCESSION 3, TOWNSHIP OF LOCHIEL
ON THE EIGG ROAD, 1 mile east of Highway 34,
2 miles north east of Alexandria

Thursday, April 27th, 1972

AT 1 P.M.

LIVESTOCK: 28 head of choice Holstein cattle consisting of 20 milch cows; 3 heifers, 1½ yrs. old; 5 spring heifer calves.

MACHINERY: Ford tractor diesel No. 3000 Selecto-Speed, 3 p.h., l.p.t.o, power steering, complete with front end loader, snow and manure bucket, like new condition; Otaco rubber-tired wagon and rack, like new; bale elevator, 32 ft.; Farm Eze manure spreader, 130 bus. p.t.o.; John Deere No. 5 mower, 3 p.h., p.t.o.; John Deere side-delivery rake; fertilizer spreader, 3 p.h.; bale stooker; drag harrows; 3 p.h. scraper; tractor chains; lumber; cedar posts; 2 milking units, one Surge and one De Laval;; 10 8-gal. milk cans; general run of farm items too numerous to mention.

FARM HAS BEEN SOLD

AUCTIONEER'S NOTE: This is an exceptionally good herd of dairy cows, with good udders and carrying plenty of size.

TERMS — —CASH

MANSEL M. HAY, Auct. Dalkeith, Ont., Tel. 874-2597

THEO OETELAAR, Prop. Alexandria, Tel. 525-3870

AUCTION SALE

OF FARM MACHINERY, ETC.

The undersigned will offer for sale by public auction at

5th CONCESSION NORTH PLANTAGENET
1 mile west of Plantagenet

Friday, April 28th, 1972

AT 1 P.M.

David Brown tractor, No. 990, l.p.t.o., external hydraulic, 2 yrs. old, 928 hrs. work; M-F No. 35 tractor, diesel with front end loader; tractor chains; disc harrows; John Deere tandem discs 28 plates; M-F 3-furrow hydraulic plow, 12" bottoms; Cockshutt No. 312 2-row corn planter, 3 p.h.; New Holland manure spreader, 130 bus., p.t.o.; Int. hay mower, 3 p.h., 7 ft. cut, belt driven; dump rake; New Holland hay baler, No. 268; New Holland side delivery rake, No. 56; rigole plow; Little Giant all steel bale elevator, 30-ft. long; bale stooker; 3 rubber-tired waggons; Pittsburgh spring tooth grubber, 16 teeth; 1965 Ford car, V-8 Custom 500; 1965 Int. pick-up truck, ½-ton with rack; pig feeder; 2 oil stoves; odd pieces of furniture and many small items too numerous to mention.

Most of this machinery is in like new condition

TERMS — —CASH

Anyone desiring credit on machinery contact proprietor or auctioneer one week prior to auction sale date

MANSEL M. HAY, Auct. Dalkeith, Ont., Tel. 874-2597

BERNARD GILLIGAN, Prop. Plantagenet, Ont., Tel. 673-4498

AUCTION SALE

OF FARM MACHINERY, ETC.

The undersigned will offer for sale by public auction

ON THE FARM OF DAVID BAIRD
LOT 5, CONCESSION 8, TOWNSHIP OF KENYON
5 miles east of Dunvegan, 1 mile west of Highway 34

Wednesday, April 26. 1972

1 P.M.

International 434 tractor, 3 p.h. l.p.t.o, good condition, 1360 hours work; rear end loader for 434 tractor, 3 p.h.; International W-4 tractor, good condition; International hay baler, No. 37; International side delivery rake, 5 bar, trailer type; 2 rubber-tired wagons, one with new rack; International tractor trailer and 3 p.h. mower, 7 ft. cut; horse mower; International disc drill seeder, 13 runs; Upright scales; Cockshutt tandem discs; drag harrows; 21 furrow trailer plow; bale forks; Smoker all-steel hay and grain elevator, 30 ft. long; extension ladder; rear end snow blower, 3 p.h.; Cockshutt manure spreader; feed cart; rubber-tired wheelbarrow; quantity of hay and straw; Chore Boy milking units and small items too numerous to mention.

TERMS — —CASH

MANSEL M. HAY, Auct. Dalkeith, Ont. Tel. 874-2597

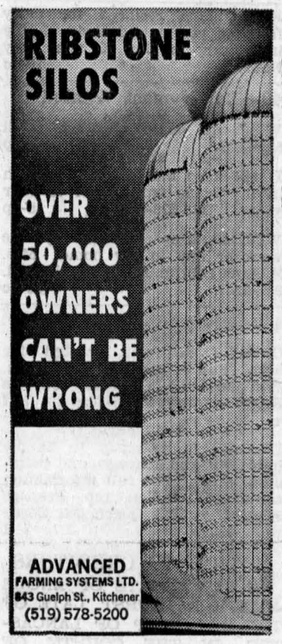

LAUZON FARM MACHINERY
Tel. 525-1937 Alexandria



AUCTION SALE

— of —

HOUSEHHOLD FURNISHINGS, FURNITURE and GLASS, ANTIQUES

(These items consist of merchandise in storage for more than 25 years, plus many added items).
Held in the back yard at
66 Pitt St., Cornwall, Ont.
on
SATURDAY, APRIL 29th
10 a.m. sharp

Tiffany table lamp; coal oil lamp; settee with 2 matching chairs; round table, nice one; Boston rocker; spinning wheel; numerous crocks and jugs; pictures and picture frames; 2 captain chairs; 3 rocking chairs; assortment of chairs; kitchen cabinets; commodes; dresser, with mirror; 12'x12' rug, in good condition; bridge lamps, assortment of electric lamps; 5 piece kitchen suite; 6 piece toilet set, good condition; tea wagon, solid walnut; antique silver set; vases; 2 mantle clocks; flat wall pine cupboard; china cabinet; 9-pc. solid oak round table, six chairs, beautiful corner china cabinet, buffet; nest of 6 TV tables; coffee tables; Zulu gun, antique; antique writing desk; office desks, large and one small.

Westinghouse TV, working good; gold watches; books; mangle iron, good condition; buffet; Georgian, burnt walnut wardrobe; wringer washing machine; oil space heater; box stove; garden tools; wrenches; electric radio; spool bed; trunks; iron bed; fluorescent lights and light fixtures; milk cans; small tables; copper boiler; 2 lawn mowers; buggy wheel; sad iron; stainless steel restaurant equipment; bedroom suite; antique carnival, 8-pc.; wicker rocker; book case desk, a real beauty; gestetner machine; 2 comports, 1 thumbprint; dishes, pots and pans and many more items too numerous to mention.

HANDS AUCTION SERVICE
Auct. John Hands, Brockville
342-5913
Preview: 9 a.m. to 10 a.m. only day of sale

16-1c

AUCTION SALE

OF CATTLE AND FARM MACHINERY

4 miles north east of Ste Justine, 1 st farm east of Magazin Rouge

LOT 10, CON. 2, STE JUSTINE DE NEWTON

Saturday, April 29th, 1972

AT 1 P.M.

2 Holstein cows; 7 Holstein heifers 2 yrs. old; 1 Holstein heifer 1 yr. old; Holstein bull 2 yrs. old; 3 sows with little pigs; service boar; No. 3000 Super Dextra Ford tractor with industrial loader; Int. W4 tractor; No. 60 Massey-Ferguson self propelled combine 10 ft.; Oliver self propelled swather 10 ft.; Int. W55 wire tie baler with gas motor; Int. PTO manure spreader; side rake; 2 rubber tire wagons; 30 ft. grain and hay elevator; tractor grubber; Dion ensilage cutter with pipes; tractor blade; double tractor disc; harrows; circular saw; seeder; PTO tractor mower 6 ft.; corn binder; 2 trailer tractor plows; snow blower; 3 Surge milker pails; quantity of baled hay; 500 bushels Rodney oats; 300 lbs. clover seed; 25 cords stove wood; some house furniture.

TERMS — —CASH

Except on tractor, combine and swather, ½ cash

ALBERT FAUBERT, Auct. Alexandria, Tel. 525-2182

ALBERT CARDINAL, Prop. RR2 Ste Justine de Newton, 764-3455

AUCTION SALE

HOUSEHOLD EFFECTS and FARM MACHINERY

ON FRASER FARM

2½ miles east of Martintown on River Road
2 ESTATE SALES IN ONE

Saturday, April 22nd, 1972

AT 1 P.M.

Kitchen table with 4 chairs; complete dining room set; beds; dressers; crib; high chair; washing machine; 2 refrigerators; electric stove (110 volts); numerous antiques include: Singer sewing machine; 2 cupboards; drop leaf tables; churn; desk; oil lamps; corner cupboard; comodes; picture frames; organ; sideboard (with mirror); cutter and sleigh; machinery includes: Massey 31 tractor, and plow; tandem disc; cultivator and harrow; manure spreader; milk wagon; dump cart; walking plow; bob sleigh; side rake; rubber tire wagon with hay rack; vice. Many other valuable articles.

TERMS — —CASH

HAROLD BROWN, Auct.

MR. CLARK FRASER and MR. CHARLES MacGREGOR, Props.

AUCTION SALE

OF FARM MACHINERY, FURNITURE, ETC.

The undersigned will offer for sale by public auction at

LOT 9, CONCESSION 3, TOWNSHIP OF LOCHIEL

1½ miles north of Glen Robertson, 2 miles south of Glen Sandfield

Saturday, April 29th, 1972

1 P.M.

MACHINERY: M-F No. 50 diesel tractor multi power, 3 p.h., l.p.t.o., with front end loader, snow and manure buckets, new rear tires; M-H No. 101 tractor, gas; M-F No. 10 hay baler; hydraulic blade; M-F 3-furrow hydraulic plow trip beam; Int. tandem discs 32 plates; Cockshutt disc drill seeder 13 runs; Vecon wheel rake; 2 rubber tired wagons with racks; Forano threshing mill; bale elevator 28 ft.; grain auger; M-F 7 ft. cut hay mower, belt drive; manure spreader; land roller; trailer; milk stand; 3 electric motors; Cockshutt grain binder; fanning mill; Surge milker; pails and piping; 1200 bus., oats and barley and wheat; 16 milk cans and all farm tools and small items.

FURNITURE: Refrigerator, like new; electric stove; wringer washer; rocking chairs; bureaus; buffet with mirror; dishes; pots, etc.; toasters; car radio; 2 basket chairs; portable sewing machine; 5 bureaus; table; sofa; dryer; 3 girls' bicycles; studio; chairs; children's bed and other small articles too numerous to mention.

REASON OF SALE, FARM HAS BEEN SOLD

TERMS — —CASH

MANSEL M. HAY, Auct. Dalkeith, Ont., Tel. 874-2597

WILFRID DECOEUR, Prop. Glen Robertson, Ont.

FOR ALL YOUR TRAVEL ARRANGEMENTS

CALL 525-1232

Agence de Voyages ALEXANDRIA Travel Agency

CN Ticket Agent

"Our services are free"

14-tf

AUCTION SALES

MODERN and ANTIQUE FURNITURE
½ mile west of Riceville

SATURDAY, APRIL 22

1 p.m.

Estate of the late William J. Muir
John D. Bangs, Auct. Hawkesbury

16-1p

AUCTION SALE

FARM IMPLEMENTS at
South End, St. Isidore Village

FRIDAY APRIL 21

TERMS—CASH

Albert Faubert, Auct.
Rolland Ranger, Prop.

AUCTION SALE

FARM MACHINERY and FURNITURE
at
BRUNO DUCHENE'S
3 miles south of St. Anne de Prescott

SAT., APRIL 22nd

Terms — Cash
NOEL BRUNET, Auct.
Glen Robertson Tel. 874-2085

AUCTION SALES

FARM MACHINERY
(used very little)
on
ST. THOMAS RD., RIGAUD

SAT., APRIL 22nd

1.30 p.m.

ALBERT FAUBERT, Auct.
FERNAND BESNER, Prop.

• AUCTIONEER •

For information on any type of auction sale contact

J. DUNCAN MacARTHUR
Lancaster, Ont. Tel. Collect 613-347-3472

"Get the Highest Rate of Interest on your next Auction Sale"
"I Pay 100% Human Interest"

10-tf

LALONDE'S FOOD MARKET

Tel. 525-2103 Alexandria

Free Delivery — Special Attention to Tel. Orders and Delivery

For your protection our meat is government inspected

Fresh Shoulder of Pork, 5-6 lbs. .... lb. 59c
Fresh Chicken Legs or Breasts ..... lb. 69c
Burns Shamrock Rindless Bacon vc pk lb. 79c
Regal Beef and Pork Sausages ..... lb. 59c

BLUE BRAND BEEF

Blade or Chuck Roast ..... lb. 79c
Thick Rib Roast ..... lb. 99c
Sirloin Steak ..... lb. 1.49

Fancy Controlled Atmosphere McIntosh APPLES 5 lb. cello 65c

Indian River No. 48 Pink GRAPEFRUIT 5 for 59c

Dole BANANAS .... 2 lbs. 35c

No. 113 Red Delicious APPLES ..... 5 for 49c

Ontario Hothouse Large size TOMATOES ..... lb. 69c

California No. 24 Pascal CELERY ..... ea. 39c

Lanthier's Special White Loaf Bread, 24 oz. 5 for 99c

AUCTION SALE

ANTIQUE FURNITURE AND SHOP EQUIPMENT

The undersigned will offer for sale by public auction

CASSBURN ROAD, TWO MILES FROM VANKLEEK HILL AND SEVEN MILES FROM L'ORIGNAL

Saturday, April 29th, 1972

at 10.30 a.m.

Antique furniture; oval butternut table, 5 chairs and arm chair commode; antique couch; writing desk; pine cupboard; Coldspot deep freeze; Philco upright fridge; Beach electric stove 4 burner; Connor Thermo wringer washer; vacuum cleaner; two kitchen utility tables; telephone table; living room and dining room furniture, mainly antique; three piece chesterfield set; love seat and 4 chairs antique; two glass cabinets; small rocking chairs 2; wicker rocking chair; wall mirror brass encassed; solid oak table 4 chairs and arm chair; buffet with mirror; buffet with no mirror; Fairbanks Morse TV 21" running very good; chesterfield bed; antique clocks; black marble clock; two antique pendulum clocks running; bedroom furniture; triple mirror dresser; large dresser and wash stand, complete set; double door close closet; three dresser wash stands; bed settee; double bed; ¾ bed; single cot; dresser with oval mirror; dresser with rectangular mirror; numerous plant stands; pine chest of drawers; brass clock face; mahogany table with brass top, antique; brass flower pot; two bent wood chairs in very good condition; numerous trunks; tredle Singer sewing machine; electric sewing machine, portable; two typewriters, one portable; large spinning wheel and Jack, antique; floor and table lamps; coal oil lamps 5; radios; many antique dishes; clothing and bedding; bed linen; towels; comforters, and many other articles; shop equipment; table saw; ladders; candle making mold and numerous small tools; small power tools; lawn mower; chain saw; air compressor; box stove; Quebec heater; car trailer.

And many other articles too numerous to mention

TERMS — —CASH

Don't miss this exceptional antique sale
Reason for sale, place has been sold. Everything must sell

JOHN D. BANGS, Auct. Hawkesbury, Tel. 632-7579

MRS. M. J. McCUAIG, Prop. RR1 Vankleek Hill, 678-5040



Buy early and collect the one you want!

Buyers of New Holland equipment are always rewarded with years of dependable service. Now, from April 1 through May 31, 1972, you can get an additional reward. When you buy a new **New Holland baler, automatic bale wagon, forage harvester or mower-conditioner** in April or May, you can collect one of five valuable gifts:

- a Columbia® bicycle, his or hers
- a Remington® typewriter
- a Polaroid® Super Colorpack IV camera kit
- Corning Ware® electromatic percolator and skillet
- a Bulova® watch, his or hers

Your reward will be shipped directly to you as soon as New Holland is notified of the sale. So don't delay! Come in soon and see the machines that are rewarding to buy and rewarding to own.

FERN CAMPEAU, New Holland Dealer

Dalhousie Station, Que. Tel. 514-269-2737

16-1c

1—Coming Events

SPRING tea sponsored by Hopital Glengarry Memorial Hospital Auxiliary, Alexander Hall, Saturday, April 29th from 2 to 5 p.m. Bake sale, handicrafts and a nearly new table. Admission 75c, door prize. 16-2c

THE physical education department of Glengarry District High School is holding its first annual athletic night on April 26th, (Wednesday) in the High School Cafetorium. Students will be performing in areas of gymnastics, creative dance, wrestling, folk and social dance and fencing. The evening begins at 8 p.m. Adults 50c and students 25c with I.D. card. 16-1c

OTTAWA Valley Christian Youth Group are holding a lively meeting of singing, led by special guest singers. Bill Coulter of Ottawa is our youth speaker. All welcome, children teens and adults. Prescott Public School, Vankleek Hill at 8 p.m. on Sat., April 22nd. 16-1c

RESERVE Monday, May 22nd for the Glen Sandfield Spring Tea and Bake Sale. 16-1c

A 50th wedding anniversary reception for Mr. and Mrs. Donald R. Lewis will be held on Saturday, April 22nd at the House of Labor, Sydney St., Cornwall. Music by George Watson's Orchestra. Admission $2 per couple. Everyone welcome. 16-1p

MOTHER'S Day cup and saucer tea, home baking and handicraft sale to be held in Salem United Church, Summerstown, Saturday, May 13th from 2 p.m. to 4.30 p.m. 16-4c

GLENGARRY Clan MacLeod Society invites you to a social evening (ceilidh) in honor of Mr. and Mrs. Kenneth MacLeod, Harlosh, Isle of Skye, to be held in Dunvegan Hall, Thursday evening, April 27th. A short program will be presented and refreshments served. Admission 50c. Everyone welcome. 15-2c

A potluck supper, St. Columba Church, Kirk Hill, April 22nd, at 5 p.m. 15-2c

SUPPER in Greenfield Parish hall, Sunday, April 23rd, from 4.30 to 7.30 p.m. Beans, pancakes and maple syrup. Admission adults $1.50, under 12 yrs. 75c. Everybody welcome. 15-2p

MAKE reservation now for weddings, meetings, and family parties at the Hub Restaurant and Banquet Hall. 7-tf

THE Glengarry Pipe Band's annual Spring Concert and Dance, featuring The Celts, who will also play for the dance. Maxville Hall, Saturday, April 29th at 8.30 p.m. Refreshments. Admission $2, children 75c. 15-3c

COMING EVENTS
AT THE
BONNIE GLEN
For reservations
Tel. 525-3078 or 525-2646

FRIDAY, APRIL 21st
FRIENDS and relatives are cordially invited to a mixed party in honor of Jean Louis Menard and Monique Deguire, at the Bonnie Glen. Riviera Orchestra. Refreshments available. Everyone welcome.

SATURDAY, APRIL 22nd
THE family of Mr. and Mrs. Albert Latreille cordially invite you to a 30th wedding anniversary in honor of their parents at the Bonnie Glen. Riviera Orchestra. Lunch and refreshments. Everyone welcome.

FRIDAY, APRIL 28th
YOU are cordially invited to a mixed party in honor of David Munro, and Cheryl Armstrong at the Bonnie Glen. Ronnie Clare Orchestra. Refreshments available. Everyone welcome.

SATURDAY, APRIL 29th
THE children of Mr. and Mrs. Rheal Lalonde cordially invite you and your friends to attend a reception marking the silver wedding anniversary of their parents, at 8.30 p.m. at the Bonnie Glen. Leger Orchestra, lunch and refreshments.

COMING EVENTS
AT THE
GREEN VALLEY
PAVILION
For reservation, Tel. 525-1079 or 525-1255.

FRIDAY, April 21st — Benefit dance in aid of fire victims Mr. and Mrs. Paul Valade at Green Valley Pavilion. Raymond Cardinal Orchestra. Everyone welcome. Lunch and refreshments.

FRIDAY, April 21st—In Centennial Room, GDHS staff party. Private.

SATURDAY, April 22nd—Private wedding for Francine Robert, daughter of Mr. and Mrs. Edouard Robert and Michel Henri, son of Mr. and Mrs. Jean Paul Henri at the Green Valley Pavilion. Invited guests only.

SATURDAY, April 29th—Private Bowling Banquet.

FRIDAY, May 5th—Private wedding reception of Hubert Massie, son of Mr. and Mrs. Ovila Massie and Carmen Cuerrier, daughter of Mr. and Mrs. William Cuerrier.

SATURDAY, May 6th—Mr. and Mrs. William Jeaurond and Mrs. Suzanne Hamelin cordially invite all friends and relatives to a wedding reception in honor of Mr. and Mrs. Jean Guy Hamelin (Marielle Jeaurond) at Green Valley Pavilion. Paul MacDonald's Orchestra. Lunch and refreshments.

DUE to a change in plans, Sat., May 27th, the large hall is now available.

Advertise In The Glengarry News

2—Births

BRENNAN—David and Isabel (nee Christie) are proud to announce the arrival of their son Michael David, 7 lbs. 3 oz. on March 16th, 1972, at Peach Arch District Hospital, White Rock, BC.

BURNETT—To Mr. and Mrs. Henry Burnett (nee Marlene Maville) Ballinafad, Ontario, on Sunday, April 9th at Georgetown, a son, 8 lbs. 6 oz. Charles Craig.

7—Card of Thanks

DE REPENTIGNY—We would like to thank our family, relatives and friends who organized and contributed in any way to the success of the lovely party in honor of Our golden wedding anniversary. Such a happy occasion will long be remembered.
—Mr. and Mrs. Mederic De Repentigny,
Alexandria. 16-1p

FISHER—I wish to sincerely thank my friends and relatives for flowers, gifts, visits, cards and letters, while I was a patient in Cornwall General Hospital. Special thanks to Dr. Randlett, Dr. Rae, the nurses in ICCU, and on 3rd floor N., for the good care which I received.
—Myrtle Fisher,
Maxville. 16-1p

LAFRANCE—The family of the late Alcide Lafrance wish to thank their friends, relatives and neighbors for the many acts of kindness and expressions of sympathy received during their recent bereavement of a beloved husband and father. These kindnesses were deeply appreciated.
—Mrs. Leona Lafrance and family
Moose Creek, Ont. 16-1c

LEFEBVRE—Our sincere thanks to everyone for expressions of sympathy and spiritual and floral offerings at the time of the death of a dear husband and father.
—Mrs. Alcide Lefebvre and Mrs. Pauline Mullin.

LEFEBVRE—Nos sinceres remerciements a tous pour les marques de sympathie et les offrandes spirituelles et floraux lors du deces d'un cher epoux et pere.
—Mme Alcide Lefebvre et Mme Pauline Mullin. 16-1c

McDONALD—My sincere thanks to all my friends and relatives for their thoughtfulness, while I was a patient at Glengarry Memorial and Hotel Dieu Hospitals. My thanks also to Dr. McLean, Dr. Roman and the hospital staffs for their care and kindness.
—Angus McDonald
Alexandria. 16-1p

PREBBLE—My sincere thanks to all my relatives and friends who visited me, sent cards and flowers while I was a patient in Cornwall General Hospital. Special thanks to Dr. Rae and Dr. Davoudi and nurses 2nd floor, North and South.
—Margaret Prebble,
RR1 Moose Creek. 16-1c

LAURIN—I wish to express my sincere thanks for all acts of kindness shown me while I was a patient in Hotel Dieu Hospital Cornwall. Special thanks to Dr. Roman, Dr. MacLean, nurses and staff, 3rd floor South. I also appreciated all your cards, visits, flowers and treats.
—Alice Laurin,
Alexandria. 16-1c

8—In Memoriam

LAROCQUE—In loving memory of Bobby Larocque, who passed away April 21st, 1966.
As angels keep their watch on Bobby,
Please God, just let him know,
That we down here do not forget,
Because we loved him so.
—Ever remembered by Mom and Dad, brothers and sister.
Maxville, Ont. 16-1p

LAROCQUE—In loving memory of a dear nephew Bobby Larocque, who passed away April 21, 1966.
The depths of sorrow we cannot tell.
Of the loss of one we loved so well
And while he sleeps a peaceful sleep,
His memory we shall always keep.
—Ever remembered by his aunt Evelyn.
Alexandria, Ont. 16-1c

LAROCQUE—In loving memory of Robert Larocque, who passed away on April 21, 1966.
From our happy home and circle
God has taken one we love,
Borne away from sin and sorrow
To a better home above.
—Ever remembered by his uncle Garth,
Alexandria, Ont. 16-1c

LAROCQUE—In loving memory of a dear grandson, Robert Larocque who passed away on April 21, 1966.
Nothing can ever take away,
The love a heart holds dear,
Fond memories linger every day,
Remembrance keeps him near.
—Ever remembered by his grandmother Mrs. Louis Larocque,
Alexandria, Ont. 16-1c

LAROCQUE—In loving memory of Robert Larocque who passed away on April 21, 1966.
Deep in our heart his memory is kept,
We shall remember when others forget.
—Ever remembered by his aunt, Alice.
Alexandria. 16-1c

ROBERTSON—In loving memory of my dear father, George Robertson, who passed away April 24, 1965.
Today recalls the memory
Of a loved one gone to rest,
And those who think of him today
Are those who loved him best.
—Always remembered by Jean, Stewart and family. 16-1c

ROBERTSON—In loving memory of my dear father, George Robertson, who passed away April 24th, 1965.
Just a tribute of love and remembrance
To a father who was one of the best,
The joys that he missed on life's highways,
May he find in God's Garden of Rest.
He never failed to do his best,
His heart was true and tender,
He worked so hard for those he loved,
And left us to remember.
—Ever remembered and sadly missed by daughter Brenda, Keith and Colin Ryan. 16-1c

9—Personal

INTERESTED in buying first mortgage. Tel. 347-3029. 16-2c

FOR brick laying, masonry and general contract work, contact Remi Elie, Green Valley, 525-2170. 16-tf

THE Glengarry Historical Society announces the Mark Cumming reprint of the 1879 Belden Atlas SD&G plus Prescott and Russell, on sale at $11, early in June. Order now from Lloyd MacMillan, RR3 Dalkeith. You will be notified when copy arrives. 16-1c

STANDPOINTS. Norm. Chabot Orchestra. Available for stags, wedding receptions, etc. Call 932-1420, 525-1765. 14-3p

FOUGERE Meat Shop, beef and pork, home smoked bacon and ham. Sale and processing. St. Andrews West, Ont. Tel. 933-4882. 14-13p

BUMSTEAD Chemical Toilet Service, rental of portable toilets. Cleaning catch basins and septic tanks. No toll charge, year round service. Call Cornwall 932-1546 if busy 932-0481. 12-tf

QUALITY wise we will not be undersold, anywhere, anytime, anyplace. Shop at home service. Expert installation. Get an estimate then call us. Call collect 932-6716. Cornwall Carpets Reg., 21 Pitt St. 7-tf

GLEN Guns, Peter St., Maxville, for the best in rifles, shotguns, revolvers, pistols, scopes, mounts, accessories. We buy old or antique guns or pistols. Tel. 527-2153. 29-tf

WE pick up dead and disabled horses and cows. Tel. 874-2308, John D. McMeekin, Dalkeith, licence No. 174-C-69. 1-tf

FOR sale and service on Singer machines and other makes. Free estimate, call Mrs. R. Main, Alexandria, Tel. 525-1460. Also we have good trade-ins from $24.95 up. Singer Co. of Canada Ltd. Hawkesbury, Ont. 632-2983. 9-tf

BUILDER
CARPENTER and
CONSTRUCTION WORK
BUILDING and REPAIRING
Large or Small Jobs
WILFRID VACHON
Glen Robertson 874-2291
15-3p

For a quality
RUBBER STAMP
Call 525-3516
HUBERT R. DUBOIS
258 Main St. South
Fast, efficient, 24 hour service
8-tf

Attention Farmers!
Yes you receive the best prices
For your sick, crippled and dead animals, at our new plant
presently in operation in St. Albert
MACHABEE ANIMAL FOOD LTD.
St. Albert, Ontario
24-hour service — 7 days per week
We do not use collector agents
Permit No. 242-RP-71 receiving,
330-C-71 Collection
TEL. COLLECT
CRYSLER 613-987-2818
34-tf

HILLCREST
FUNERAL HOME
WALTER DAVISON
Funeral Director
Bond Street at
Stanley Street
VANKLEEK HILL
Tel. 678-2002
Serving those of all faiths at all times
32-tf

10—Lost — Found

LOST, vinyl wallet in Alexandria with licence and social insurance No. in it, apply to Richard Dorsey, call Tel. 525-3816. 16-1p

12—Articles for Sale

WHITE wedding dress and train, size 12. 525-2312. 16-1p

DEEP Freeze, 23 cu. ft., good condition, very reasonable. Tel. 525-3061. 16-1p

ELECTRIC stove, Frigidaire, ironer for sale. Contact Evariste Jeaurond, RR2 Alexandria, 525-3385. 16-2c

HOME made utility trailer, for sale, very good condition. Tel. 525-3026. 16-2p

8—In Memoriam (Continued)

ROBERTSON—In loving memory of a dear father, and grandfather, George Robertson, who passed away April 24, 1965.
Today recalls the memory
Of a loved one gone to rest,
And those who think of him today
Are those who loved him best.
—Always remembered by Jean, Stewart and family. 16-1c

12—Articles for Sale (Continued)

KITCHEN buffet, large Westinghouse fridge, carpets, mop wringer for washing floors, plastic curtain for store, window 8 ft. wide. All must be sold, M. Rudolph. Tel. 525-1690. 16-1c

CLOSED meat counter, steak tenderizer, skidoo Bombardier and Triumph motorcycle. Tel. 874-2502. 16-2p

WEDDING gown with hood, size 12-13 and one full length dress size 10-12, both in excellent condition, 525-1037, between 1 and 6 p.m. 16-1c

30" electric stove, 15 cu. ft. Frigidaire, brown color; 2 bedroom sets with dressers; 1 kitchen set, chrome with six chairs; 1 floor polisher. Tel. 525-3342, call after 4.15 p.m. 16-1p

EASY washer and spin dryer in good working condition. Tel. 525-2357. 15-1p

RAMBLER 15 ft. trailer for sale, contains 4 ring stove, gas fridge, sleep 6, electric, 1969 model. Tel. 525-3620 after 5 p.m. or 525-1019 during the day. 16-1c

THIS summer, swim in your own back yard. Pools all sizes and prices, in ground or above ground. For free estimate call 525-1424 or 525-3546 after 6 o'clock. 15-4p

MILK cooler for sale, 12 can cap. 525-1276. 15-2c

INDUSTRIAL floor polisher, bench saw, shed 8x10 ft. completely finished, baby crib, single bed complete spring and mattress, washing machine, 16 asst. wooden chairs and table, asst. cupboards and dressers, slab wood ideal for fireplace by the truck load, 10 electric motors ¼ h.p. Tel. 525-3956. 15-2p

14—Autos for Sale

FOR sale 1970 aluminum boat, 14'6"; 1970 Evinrude motor 9.6 h.p.; 1964 Mermaid trailer. Very good condition. 347-3035. 16-2c

SOLEX motor bike, '66 model, $75. Call 525-3454. 16-1c

1965 Pontiac Laurentian 4 door 6 cyl., auto., one owner, clean in and out, heavy duty battery and shocks. Excellent mechanically. Price $400. Tel. 527-5635. 16-1c

1970 Honda 350 in excellent condition $650. Tel. 525-2460. 16-1c

15—Farm, Garden, Produce

QUALITY hay for sale. Contact Ray Howes, Martintown, 528-4320. 16-1c

5,000 lbs. Climax timothy seed, field inspected and graded. Price $28 per cwt. Hugh Fisher, Maxville, 527-2055. 16-3p

BALED hay, oats and hay seed. Ovila Constant, Tel. 347-3529. 16-3p

FOR sale, good quality hay, any quantity. Tel. 347-2021. 16-2c

FOR sale, 400 bales of straw and 500 bales of hay. Claude Montpetit. Tel. 525-3958. 16-1p

FOR sale, Garry seed oats, cleaned and treated, Grant MacRae, Dunvegan, 525-2969. 16-4c

FOR sale good fall wheat $2.50 per 100 lbs., also Herta barley and Garry oats, fanned and ready for sowing. R. J. Graham, Glen Robertson Road. Tel. 525-1335. 16-1p

3,000 bales of hay and some straw. Tel. 347-2749 . 15-1c

5000 square bales of mixed hay, good quality, at Long Sault. Tel. 534-2380 or 933-4637. 15-tf

GROUND cob corn, $2 cwt, any quantity, 347-2641. 9-5p

FOR sale cedar fence posts, Willy Jensen, RR1 Maxville, Ont. Tel. 527-5253. 41-tf

GREENLANDS
offers you
PERMANENT PASTURES
HAY and PASTURE MIXTURES
FOR HIGH and LOW LAND
Apply
OTTO SCHLEISSNER
WILLIAMSTOWN, ONT.
TEL. 347-2316
16-2p

16—Poultry — Livestock

HOLSTEIN cow for sale, three years old, fresh April 15th. Lionel Lefebvre, 525-3066. 16-1c

FOR sale, 2 Holstein year old bulls and kitchen wood and coal stove. Tel. 874-2140. 16-1p

FOR sale 2 service-age purebred Holstein bulls, sired by Peel Lodge Starmaker. These bulls have three generations of very good dams. Milk records on nearest dams are over 18,000 lbs. of milk with high test. Contact Howard Morrow, Maxville, 527-5553. 16-1c

30 ewes, some reg. and one reg. Montadale ram, also 15 lambs. Tel. 525-1007. 16-1c

WANTED, purebred Holstein heifer calves, also quantity of hay for sale. Grant McRae, Dunvegan, 525-2969. 15-2p

FOR sale, 12 white faced steers, 2 years old, between 800-1,000 lbs. Also litter carrier with track. Tel. 525-1060. 15-2p

FOR sale, 4 reg. Holstein bulls 7 months old from Very Good and Good Plus dams. Apply to Alex D. MacLeod, RR1 Dalkeith, Ont. 15-2p

WANTED young cows and heifers bred or open, also beef cattle. Apply to J. P. MacDonell, 525-3373. 14-tf

WANTED springers due to freshen in April and May. Tel. collect, 931-1307. 14-tf

WANTING to buy purebred Holstein heifer calves at any age, that can be registered. Tel. 932-2735. 7-tf

20—Farm Machinery

FOR sale, McC-D hydraulic double disc, McC-D hydraulic grubber, 3 pt. hitch and a Massey-Harris drill seeder, Damase Proulx, Glen Robertson. 16-1c

20—Farm Machinery (Continued)

CALSA trailer sprayer used 2 yrs. complete with Myers 2 piston pump, also a John Deere KBA 40 disc harrow with heavy duty serrated disc on front gang in excellent condition. Reason for selling, have bought larger disc. Ron or Lloyd MacRae, Bainsville, Tel. 347-2698 or 2901. 16-1c

McCORMICK-Deering 13 run single disc grain drill, grass seed and fertilizer boxes, steel wheels. Woods grain grinder, 3 h.p. motor attached, with pulley. Stanley LeRoy, 674-5441, St. Eugene, Ont. 16-2c

CASE baler 1965; Case mower, 1965; Case rake 1965; Ford Major tractor, 1959; Massey tractor; manure spreader 1965; disc harrow; wagon 1965. Hilda Hambleton, Dalkeith, 874-2127. 15-2c

FOR sale two wheel garden tractor with attachments $125. Electric poultry debeaker $15. Stuart Radley, RR1 Summerstown, East Front. Tel. 931-1370. 15-2p

TRACTOR PARTS
Continually Wrecking
Farm Tractors
many late models
FERRIS
TRACTOR PARTS
Phone 519-424-9111
Burgessville, Ont.
11-8p

BULK tank in good condition, 500 gal. Alfred Souligny, St. Bernardin, 524-5306. Reason for selling, need larger tank. 15-2c

21—Real Estate

REAL ESTATE FOR SALE

NEAR MOOSE CREEK, 250 acre dairy farm, 164 workable, 3 bedroom brick house with bathroom, barn ties 36 plus box stalls, stable cleaner, new silo, 1 mile from new Highway 417. Priced to sell. W. C. MacDonald, Realtor, 774-2106, 9 to 5, evenings, 774-3022. 16-2c

24—Houses for Sale or Rent

COUNTRY house for sale. Tel. 525-2479. 16-2c

USED house for sale, good terms, possession immediate. Tel. 525-3378. 15-tf

PRIVATE sale, Green Valley, Ontario, in quiet residential subdivision. Modern spacious 5 year old bungalow, brick and stone exterior. Over 1600 sq. ft., 9 rooms, same space available in unfinished basement. Well situated on large lot fully landscaped including fenced garden and evergreens. For more information or appointments please call 525-2145. 14-4c

FOR rent in Glen Robertson, five room house, hot water, all conveniences. Will accept one child. Available May 1st. Tel. 874-2627. 14-3c

FOR sale, 3 bedroom house at 36 Victoria St. W., Alexandria. Finished basement. Apply in person to Aurele Lajoie. No real estate. 10-tf

HOUSE for sale on Clement St., large living room and kitchen, brick finish, colonial style. Any reasonable offer will be considered. Contact Jean Clement, Tel. 525-1267 or Yvon Trottier, Tel. 525-3629. 50-tf

31—Wanted — Miscellaneous

WANTED to buy, used furniture of all kinds over 40 years old and household articles and antiques, broken or not. Will pay top prices. Call N. Gordon, Hudson, Que., collect 514-236-5010 or write. 16-2c

WANTED, heifers for pasture. Apply to Noe Faubert, RR2 Green Valley. Tel. 525-2854. 15-2c

26—Lots for Sale

HOUSE trailer lot for rent on St. James Street, services ready, Adelard Sauve, Real Estate Broker, 39 Main St. North. Tel. 613-525-2940.

32—Business Opportunities

TO rent, 69 Main St. South in Alexandria, main floor space, formerly occupied by beauty salon. Tel. 525-1460. 5-tf

33—Apartments, Flats to Let

APT. to let, Main St. one bedroom, fridge and stove, electric heat, May 1st occupancy. Tel. 525-3192 or 525-2595. 16-1c

AVAILABLE April 20th, one bachelor apartment, modern, private entrance, furnished if required. Contact A. W. Hope, 525-1330. 16-1c

A one-bedroom apartment, private entrance, available immediately. Contact A. W. Hope, 525-1330. 16-1c

35—Rooms — Boarders

ROOM to let on Harrison St. Lady preferred, 525-1553. 16-1p

37—Jobs primarily of interest to Women

BABY sitter wanted to care for one child. Light housework, call after 5 p.m. 525-1727. 16-2c

SPRING is here! More daylight hours, warmer weather can make it easy and fun to earn extra cash as an Avon Representative. Sell our new springtime hi-fashion cosmetics, make new friends, win prizes; Call 932-2511. 16-1c

38—Jobs primarily of interest to Men

EXPERIENCED auto mechanic, experienced auto bodyman, to work in central Montreal, good wages, short hours, steady work, benefits. Apply 390 Laurier Ave. West or Tel. 274-7771. 15-2c

FARM help required for dairy farm on year round basis. Apply in writing to Box K, Glengarry News. 16-2c

40—Employment Wanted

WILL do house cleaning. Call 525-3625. 15-2p

I will keep one or two children in my home from birth to four years. Tel. 525-1439. 16-2p

WOULD keep children by the week or day in my home. Mrs. Bibiane Lebrun, St. Raphael's. Tel. 347-2507. 16-2c

42—Salesmen Wanted

CARPET salesman wanted for area. Full or part time, will train. Car needed. Cornwall Carpets Reg. Cornwall, 932-6716. 7-tf

WANTED
DEALER or salesman to handle in ground and above ground swimming pools. For full information contact R. Cullen, rep. Prestige Pool Mfgs. 1215 Queen St., Cornwall, 932-6686. 7-tf

NOTICE TO CREDITORS

IN THE ESTATE OF ANGUS JOSEPH BATHURST, LATE OF THE TOWNSHIP OF LANCASTER, IN THE COUNTY OF GLENGARRY, RETIRED FARMER, DECEASED.

TAKE NOTICE that all creditors or others having any claims against the Estate of the abovenamed deceased, who died on or about the 30th day of June, 1971, are hereby required to deliver full particulars of their claims, duly verified, to the undersigned on or before the 19th day of May, 1972, as after that date the assets of the Estate will be distributed having regard only to claims then received.

DATED at Cornwall, Ontario, this 13th day of April, A.D. 1972.
McDOUGALL, DANCAUSE & SHIELDS,
119 Sydney Street,
Cornwall, Ontario,
Solicitors for the Executor. 16-3c

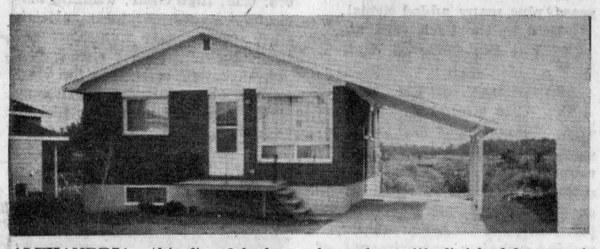

ALEXANDRIA: this fine 2 bedroom bungalow with finished basement, 4 pce. bath, well laid out kitchen, electric heating, carport and paved driveway. Priced very reasonable with possession date flexible. Purchase this fine home and save yourself rent.

ALEXANDRIA: almost new, two apartment bungalow overlooking the lake. Main apartment contains 3 bedrooms, spacious carpeted living room with dinette, kitchen and 4 pce. bath with vanity. Revenue $2,820 with attractive 6¼% mortgage.

ALEXANDRIA: fronting on highway 4 miles out, 40 acres ¾ treed, good barn, log frame home with attached spacious shed and good well water supply. Priced right with immediate possession.

LANCASTER: 100 acres excellent farm, 20 treed acres, 5 bedroom brick home with forced air heating and interior plumbing, large barn and other out-buildings. Priced for quick sale.

VACANT LAND of various sizes, locations and prices. Immediate deeds can be given on some of these lands.

INQUIRIES solicited on the above and our many other fine listings of urban and rural homes, vacant land for all purposes, all types of farms and businesses. Our Professional Sales Personnel are serving Stormont, Glengarry and Prescott from Alexandria, Green Valley, St. Eugene and Hawkesbury. Consult us without obligation.

RICHARD VAILLANCOURT	525-3419 or 525-3641
JEAN MENARD	525-2769 or 525-3641
ROBERT VANDER HAEGHE	525-3641
RAYMOND LEGAULT	525-1165 or 525-3641

E. Vaillancourt
REAL ESTATE - IMMEUBLES
TEL. 613-525-3641 • ALEXANDRIA, ONT.

BUYING—SELLING—TRADING
SEE — PHONE — WRITE
SAUVÉ
REAL ESTATE LIMITED
(REALTORS)
39 MAIN ST. NORTH
ALEXANDRIA
613-525-2940

ALEXANDRIA HOMES
WERE advertised on April 13th issue please look back for good list.

FARMS
154 acres clay loam, plus 2 storey brick house, plus stable and barn, milk house, located in Ontario, on Quebec-Ontario border, vicinity of Bridge End. Priced at $35,000. This farm also can be bought complete with cattle and machinery, including 50 head of cattle with large milk quota. Complete line of modern machinery, automatic barn cleaner, Wood milk bulk tank. Price at $62,000.

GARDENING CENTRE near Curry Hill traffic circle, bungalow 24x61 with built in oven, stove, brick fireplace, also 20x40 insulated building built in 1964, divided into garage 20x20 and place for 4 horses, another shed with cooler, landscaping, 3000 tulip bulbs, also 16 apple trees, 4 acres strawberries, 45 acres land, 22 acres cultivated. Balance made up of pond area and growing bush. Priced at $65,000. Terms.

150 acres semi rolling land situated in Lancaster Township. Remodelled home situated on hill. Tiled and carpeted floors, drilled well very good. Forced air oil heating. New septic tank and drainage, laneway lined with maple trees, several around home. Barn with stable cleaner. Priced at $32,000. Terms.

EXCLUSIVE styled country home on hilltop. See this home today.

BRICK home 30x40 situated 4 miles from Alexandria, all conveniences, plus sun porch, 7x40, double garage 30x20, workshop 16x32 heated and wired. Barn 60x56. Stoop 20x60, pig pen 16x30. Plus 100 acres land, 60 cultivated. Priced to sell at $26,000, good terms.

DALKEITH, 85 acres, hilltop home and barn set several acres from road, home has all conveniences and 5 bedrooms on 2nd floor, 20 apple trees, good barn, $25,500.

DALHOUSIE MILLS, 112 acres excellent land, with River Beaudette frontage, 12 acres ample bush close to buildings, neat home all conveniences, $24,000, all cash.

300 ACRE ranch type farm, 100 cultivated, balance small trees and La Grasse River running through farm. Excellent place to dig out small pond or lake, large home, no bath or heating system, large barn. Price at only $25,000 with $10,000 down payment.

GREEN VALLEY area, 100 acres with River Beaudette frontage and ever running spring behind barn, low set home 200 ft. from road, also drilled well, good barn would be maybe suitable for horses. Priced at $23,000 for quick sale.

39—Help Wtd., Male, Female

FULL time saleslady wanted for departmental store. Applicant must be bilingual. Call for appointment or apply in person at Menard Fairway Centre, Alexandria. Tel. 525-2207. 16-1c

The Stormont, Dundas and Glengarry County Board of Education
requires for
September 5, 1972
PRINCIPALS FOR

A. Chesterville Public School
Chesterville, Ontario

This is a seven room, 150 pupil school which, with the completion of Maple Ridge Senior Elementary School, early in 1973, will be a K to 6 School.

B. Riverside Heights Public School, RR1 Morrisburg

This is a six room, 160 pupil school situated on Highway 2, three miles east of Morrisburg

C. Maple Ridge Senior Elementary School

This school is expected to be completed early in 1973. Until then the newly appointed principal will teach part time and spend the rest of his time in supervision of Grade 7 and 8 classes in their various present locations, which will come into the senior school when it opens. Expected enrolment, 275 pupils, nine classrooms.

1971-1972 SALARY FOR PRINCIPALS

Group C schools 3 to 8 rooms with

Est. 1	$8,700 — $9,600
Est. 2	9,500 — 11,000
Est. 3	11,300 — 12,800
Est. 4	12,700 — 14,200

Group B schools, 9 to 14 rooms, with

Est. 2	$10,800 to $12,300
Est. 3	12,800 to 14,300
Est. 4	14,800 to 16,300

Applications will be received to April 24th

M. N. HUTCHISON,
Superintendent of Schools,
Board of Education,
Box 400, Morrisburg, Ontario

W. L. Thompson, Chairman — H. D. Shaw, Director of Education
16-1c

21—Real Estate

DALHOUSIE MILLS, 85 acres all cultivated, River Delisle close to home. Interior is finished in beautiful wood. Exterior needs clapboard finish, fair barn, $22,850, with terms, 45 miles to Montreal.

FASSIFERN, 100 acres rolling land, medium sized home, excellent view, good barn, small never failing river La Grasse, flowing in front of home. This was always interesting to everyone, $21,800 terms.

CORNWALL CITY,, 72 acres land. Home near road, now rented. This spot is excellent for anything you want to do. Farm zoned for light industries, $21,000 with only $5,000 down payment.

NORTH LANCASTER, 100 acres. Hilltop home, low set veranda to full size, dug well and drilled wells, barns, $20,000, terms.

MINI FARM, 30 acres, fair home, shed. Total price $7,000.

LAND NO BUILDINGS
WILLIAMSTOWN area, 60 acres surveyed land on paved road, 3 miles south east of Summerstown Station. Price $9,500.

GREEN VALLEY, Glen Norman area, 50 acres all wooded, cedars. Paved road, $7,000.

APPLE HILL, 91 acres, just off Highway 43, 35 acres, cultivated balance bush, $5,800.

GLEN NEVIS, 18 acres, River Beaudette frontage, semi rolling, $4,900.

DALKEITH, 40 acres, spring, cedar trees, 20 acres cultivated, gravel road, 6 acres wide, price $4,300 cash.

GLEN ROBERTSON, 10 acres, maple trees and cedar. Total price $1,900.

COUNTRY LOTS
BROWN HOUSE, 2½ on paved road, $3,400.

GLEN ROY, 14 acres, river, $2,700

GLEN NORMAN, ½ acre lot $1,900

6 acre lot, Apple Hill $1,500.

LAKE ST. FRANCIS WATERFRONT
3,100 ft. waterfront on 300 acres land. Priced at $175,000, are you a developer, for a resort wharf, fishing, boat rentals, club.

1st neighbor to west another 1260 ft. frontage on 110 acres land. Priced at $85,000.

WHY not join these 2 properties together as they are only 1 mile west of Curry Hill traffic circle.

LANCASTER ½ mile east, app. 40 land. Facing Service Road, Lake St. Francis frontage, app. 240 ft. of frontage leased, balance would need some fill would leave app. 350 ft. This a beautiful spot. Land is high, suitable for trailers or a home. Cottages, canal. Priced to sell at $40,000. Why not contact us today.

ISLAND, Tree Haven, about 20 acres, high land, balance could be made into canals. Priced at $85,000. Good road built into island.

LOTS WATER
AT Masterson's Beach, 4 row, lot size, 160x80, $2,400, good terms.

For action representation call
Following Representatives
any day — including Sunday
Brokers

Adelard Sauve	525-2940 Alex.
Maurice Sauve	525-2940 Alex.
Full Time Representatives	
Lionel Glaude	347-3029 Lanc.
Paul Emile Levert	525-3971 Alex.
Rolland Glaude	525-1995 Alex.
Germain Glaude	347-2586 Lanc.
Fernand Bonin, 674-5728	St. Anne de Prescott

CALL FOR TENDERS

Property of William J. Periard late of the Town of Alexandria, in the County of Glengarry, being composed of Lot 39 on the West Side of and fronting upon Dominion Street, North of Peel Street, East of Main Street and South of the River Garry in Alexandria (Civic No. 17 Peel Street).

Property may be seen by interested bidders on Saturday, April 22nd and April 29th next between the hours of 1.30 and 3.30 in the afternoon.

Sealed tenders along with a certified cheque payable to the Estate of W. J. Periard for 10% of the purchase price to be submitted to Woods, Lalande & Lapalme (Solicitors for Executrix, Marie Reine Leduc) 115 Main Street East, Hawkesbury, Ontario (Tel. 632-7015) on or before May 5th. The highest or any tender not necessarily accepted. Terms of sale: cash.

Woods, Lalande & Lapalme,
115 Main Street East,
Hawkesbury, Ontario.
16-2c

NOTICE TO CREDITORS AND OTHERS

IN THE ESTATE OF WILLIAM J. PERIARD, DECEASED.

All persons having claims against the Estate of the above named deceased, late of the Town of Alexandria, in the County of Glengarry, who died on the 9th day of January, 1972, are required to file proof of same with the undersigned on or before the 12th day of May, 1972.

After that date, the Estate will be distributed having regard only to the claims of which the undersigned shall then have had notice.

DATED at Hawkesbury, Ontario, this 12th day of April, 1972.
MARIE REINE LEDUC,
Executrix,
157 Paquette Avenue,
Hawkesbury, Ontario.
By: Woods, Lalande & Lapalme,
Barristers and Solicitors,
115 Main Street East,
Hawkesbury, Ontario
Her Solicitors.
16-3c