Poultrymen no doubt dream of a day when pullets can be egged into adopting a lay away plan for the entire year.

The Glengarry News

When the heavy hand of the law bears down, the light-fingered gentry are liable to get pinched.

ONE OF CANADA'S AWARD-WINNING WEEKLY NEWSPAPERS

VOL. LXXIII — No. 39 * * * ALEXANDRIA, ONTARIO, THURSDAY, SEPTEMBER 24, 1964 * * * SINGLE COPY 10c



TO HOUSE 21,000 LAYERS — Major Poultry Farm at North Lancaster is going into layers in addition to its large-scale sale of Dekalb chicks. Two large cage houses are now under construction and they will have a capacity of 21,000 layers. Each will be 32 x 244 feet, one-storey frame buildings, finished in metal sheeting and they are rising east of the present complex. The hatchery will raise its own pullets and an addition is also being made to increase incubator capacity. This will bring the capacity of the Major plant to 80,000 birds.

—Photo by Robert

Tractor, Van And Load Lost In Toronto Blaze

Glengarry Transport lost one of its tractors and vans, as well as a load of polythene powder, Monday, at Toronto, in a fire triggered at a transport terminal gas station.

The $40,000 loss, entirely covered by insurance, included the gas tanks and 10,000 gallons of gas in the underground tank which became spoiled by contact with the polythene powder.

A Toronto man who had started driving for Glengarry Transport only one hour earlier, had a narrow escape from the flames. As he pulled up to get gas at the Toronto terminal of Bridgeland Transport, shared by GTL at Dufferin Street and Highway 401, his truck burst into flames. The whole unit was lost.

Cause of the fire is now being sought and Gilles Lefebvre went to Toronto that day to check on the accident.

Buys Ford Agency At Maxville

Russ Hunter of Ottawa, has purchased MacPhail Motor Sales at Maxville from the present owner, Donald McIntosh. Mr. Hunter and his wife plan early residence in Maxville.

He has been sales manager of Campbell Motors in Ottawa for the past 17 years.

Son In Order

Mr. and Mrs. Frank Gardner and family of Clawson, Mich., attended the Investiture Ceremonies of their son, Brother Dale Dismar Gardner in the Christian Brothers of Ireland, West Park, N.Y., on September 5th.

Town Council Visited By Several Delegations At Lengthy Tuesday Meeting

Town Council was visited by several delegations of citizens during a lengthy session Tuesday night.

Marcel Lanthier asked for a sewer extension on Peel Street, east of Bishop to the boundary road. Council later gave first and second reading to the necessary by-law and awarded the contract to Menard Construction at a price of $5,412.50. It is subject to approval by the Municipal Board.

Councillor Bruno Massie reported an appeal from St. Finnan's Cemetery Board against assessment for the sewer. He was informed churches and cemeteries are not exempt from such special assessments but the Board has the right to appeal before a judge.

Charles Dear and Larry Sicard appeared to ask a reduction of 1964 taxes on the Legion building in view of the Legion's welfare and other work in the community. Council approved a reduction for that part of the building occupied exclusively for Legion members.

Ray Gammon, chairman of the Public Utilities Commission, reported on the necessity of providing adequate water pressure to the hospital and new industry north of the Old Mill lake. An additional pump may be required at the filtration plant which has room for same.

Council will apply to the Municipal Affairs department for grants under the Municipal Development and Loan Act to construct a water main capable of providing adequate pressure for that area.

A group of six local businessmen, with Ronald Macdonald as spokesman, requested that Council appoint a date for holding a vote on the question of licensed dining lounges and lounges.

Monday, February 1st, 1965, was set as the date when all persons qualified to vote in provincial elections will have a vote on the question. Two ballots will read:

1. Are you in favor of the sale of liquor under a Dining Lounge License for consumption with meals on licensed premises;
2. Are you in favor of sale of liquor under a Lounge License for consumption on licensed premises.

Council will request the Brewers Retail Stores and the Liquor Control Board to extend hours of business at the warehouse and the liquor store to the same hours observed by other businesses. Wednesday mornings and Friday nights are now the chief differences. It was also agreed the Brewers Retail store should be asked to provide the services of a bilingual clerk in that local store.

More Carrots And Big Spuds

More of nature's bounty in the guise of oversized potatoes and carrots reached our desk this week from Glen Robertson, which this year might be called the garden spot of America.

Arthur Lefebvre brought in two big potatoes weighing in at about two pounds each and three hunks of carrots.

Five Remanded On Theft Charges

All five men charged in connection with the breaking, entering and theft at Dr. Joseph Kalenda's cottage last Aug. 21 near Martintown, were remanded in custody till Oct. 6 after appearing in magistrate's court here Tuesday.

Only one accused was granted bail of $500 cash or $1,000 property. Leon Gareau, 30, Green Valley, pleaded not guilty and elected to be tried by a magistrate. A date will be set for his trial on his next court appearance on Sept. 29.

Arnold Desjardins, 19, Green Valley, Jean Paul Laroche, 23, Bainsville, Amedee Gareau 21, Green Valley all pleaded guilty. Gerald Gareau, 18, Green Valley, entered no plea in this offence.

Amedee Gareau is facing an additional charge of dangerous driving to which he pleaded guilty while Arnold Desjardins pleaded guilty to an additional charge of theft of a transistor radio at McFadden's store in Martintown.

Husband Critical, Wife Died From Car's Exhaust Fumes

Charles Golden, 21, of the Dunvegan area, remains unconscious in Hotel Dieu Cornwall, his condition critical as the result of carbon monoxide poisoning which took the life of his wife, Gretta, 21, early Sunday morning.

The couple was found in their car, parked behind the former IGA store, at 11.35 Sunday morning. They had left Alexandria friends some 8 hours earlier to return to their home at Fiske's Corners. Presumably they had decided to nap briefly and had been the victims of deadly fumes from a faulty exhaust pipe.

Mrs. Golden was already dead when Dr. M. Markson reached the scene. Her husband retained evidence of life, though unconscious. Members of the fire brigade were called with their respirator and it was used at the scene and in the ambulance which rushed Golden to hospital. Still unconscious, he has been in an oxygen tent since reaching hospital and doctors are not too hopeful of his recovery.

Mr. Golden is the only son of Mr. and Mrs. Spurgeon Golden, Fiske's Corners, whose farm he was operating.

Mrs. Golden was the eldest daughter of Mr. and Mrs. Ludger Major, of Alexandria, who suffered a previous untoward loss less than two months ago. On July 28th their youngest son, Brian, 5½, was found drowned in the local lake.

The couple have two young children, Brenda Lee, 2, and James Charles, four months.

Richard Sauve, 12, discovered the car about 11.35, its motor running and the windows only partly open. According to the report of Acting Chief Bernard King the couple had been last seen about 3.30 a.m. when they left friends following a trip out of town.

Dr. Markson acted in his capacity as coroner. He does not expect an inquest will be held.

Surviving Mrs. Golden in addition to her husband and children are her parents, Ludger Major and his wife, the former Emilia Hay; two brothers, Winston and Garry, and two sisters, Carol and Joyce, all at home.

The funeral was held yesterday afternoon from the Alexandria Funeral Home to Kenyon Church and cemetery, Dunvegan.

Three Area Men Face 22 Charges

Three Alexandria area men appeared in Alexandria court Tuesday to answer a total of 22 charges of robbery with violence, theft and breaking, entering and theft. All have been remanded in custody for two weeks.

Scheduled to reappear on Oct. 6, are Gaetan St. John, 24, of R.R.4, Alexandria who faces 10 charges to which he chose to be tried by a judge and jury. Nov. 24 has been set as a definite date for his preliminary hearing.

His brother, Leo St. John, 18, pleaded guilty to five charges while Romeo Bellefeuille, 21, also of R.R.4, Alexandria, pleaded guilty to seven charges. These two will be sentenced on Oct. 6.

The trio, who netted in cash and merchandise close to $1500, are charged in the following incidents:

May 8: Break and entry and theft of about $97 in goods and merchandise from Ferguson's General Store, Dunvegan.

May 12: A robbery with violence that netted thieves about $210 cash from 79-year-old James McCallum, of Martintown.

May 27: Break and entry and theft of merchandise from a Moose Creek service station operated by Chester Valley.

May 31: Break and entry and theft of goods from the home of Gordon Smith, West Hawkesbury township.

May 31: Theft of about $300 cash from Ranald J. McPherson, proprietor of the Bonnie Glen Pavilion.

July 10: Break and entry and theft of goods from the Green Valley Pavilion.

July 12: Break and entry and theft of a radio, watch and about $35 from the home of Hugh Cuthbert, Eigg Road.

July 26: Break and entry and theft of a microphone and amplifier worth $300 from the Bonnie Glen Pavilion.

Aug. 5: Break and entry and theft of about $95 in merchandise from a service station operated by Joseph Jedynack, Lochiel.

Gaetan St. John also faces a charge of possession of the $210 stolen May 12 from James McCallum.

Injured Knee

Wilfred (Fred) Decoste, 4th Kenyon farmer suffered torn ligaments in his right knee, Tuesday, and is presently undergoing treatment in Hotel Dieu, Cornwall.

Mr. Decoste was taking down his elevator when it fell on his right leg. Dr. J. R. Lacroix attended him.

Three years ago he had suffered a fracture of the right ankle in a farm mishap.

News' Ads Have A Wide Reach

News advertisements bring results, and they also have a wide reach, one of our local advertisers learned this week. Local realtor, Adelard Sauve, reports a response from a recent ad, all the way from British Columbia.

We could tell him this isn't the first time such has happened.

Heavy Bail Set, Three Men Remanded On Charges Connected With Car Ring

Bail totalling $100,000 was set by Magistrate J. A. Archambault in court here, Tuesday, for three men charged with possession of stolen goods following a police raid last week on a garage in the Summerstown area.

The three were remanded one week and will appear again next Tuesday.

Police allege the men were operating a car-theft ring. A quantity of car parts was seized at the time of their arrest.

Bail of $50,000 was set for Fred Russell, 27, of St. Zotique, Que., and at $25,000 for Jean-Paul Mainville, 23, of St. Zotique, and Gordon Gadbois, 42, of Tyotown.

John Terriah, owner of the body shop on R.R.2, Summerstown, where police arrested the other three last Thursday, appeared on three charges of possession of stolen goods. Magistrate Archambault adjourned his case one week and recommended he get a lawyer. He was released on his own recognizance.

Bail was not changed for the other three men, although lawyers for Gadbois and Russell asked the magistrate to lower the bail.

Duncan MacDonald, acting Crown Attorney, told the court, three more charges would be laid against each accused. He said he would re-consider bail after that.

Cornwall lawyer Bernard Shields represented Gadbois. He described his client's $25,000 bail as "punitive and prohibitive" for an area man, married with six children.

Russell's lawyer, Thomas Charlebois, of Alexandria, described him as a businesman, but said he couldn't possibly raise $50,000 bail.

Mainville, not represented, asked the court for a lawyer. Magistrate Archambault told him he would be allowed to speak to one later.

Purchase Block

The Mill Square block which formerly housed Pierre's Restaurant has been purchased from Magnus Lemay by Lloyd McHugh and Jean Paul Touchette.

They plan to remodel the ground floor for business sites while renting out the upstairs apartments.

Fire Destroys School, Church

A $40,000 fire ripped through a one-room schoolhouse and an adjoining church on the St. Eugene Road, six miles northeast of Vankleek Hill at noon Saturday.

The school was destroyed, the church heavily damaged.

Hawkesbury firemen, who arrived under Chief Gabriel Lacelle about 1 p.m., hoped to contain the flames but were unable to stop sparks from leap-frogging the 30 feet from the school to the church.

A crew of 10 local farmers tried in vain to put out the schoolhouse fire shortly after it was discovered but the frame building, built more than 100 years ago, was too much for them.

East Hawkesbury Township, where the buildings are located, does not have a fire brigade.

The blaze was first noticed by a neighbor and former janitor, Mrs. Freeda Burwash, looking through her kitchen window.

The township's school board is making new arrangements for the 25 students who were attending the public school. They may be sent to school in Vankleek Hill as a temporary measure.

Loss of the schoolhouse, partially covered by insurance, was estimated at $15,000, while the damage to the church was estimated at $25,000.

New Instructor For Pipe Band

Pipe-Sergeant D. E. Benyon of Ottawa, will visit Maxville each Saturday night through the next months to train pipers in the band. New tunes will be learned and chanter technique polished.

Pipe-Sergeant Benyon, who is also instructing the Campbell Band in Ottawa, will be in Maxville, Saturday.

Volunteer Workers Readying Log Barn At Site Of Glengarry Museum

Under the supervision of a carpenter, Dan Archie MacLeod, the task of renovating the interior of the log barn on the Museum site is slowly taking shape. On Sept. 9th, the following names comprised a voluntary crew that gave their services toward installing the joists which support flooring, and form a loft over the stable area: Allister Campbell and Midas Bernique operating a chain saw, Dan Archie MacLeod directing operations and engaging in manual labor together with Nelson Montgomery, Frank Phillips, Howard MacLeod, Martin Ferguson, E. Douglas MacMillan from Glen Sandfield and Clarence MacMillan, Lochiel.

On Sept. 17th a second "bee" was organized and again with Dan Archie MacLeod in charge. The flooring was laid by Harold MacLeod, Martin Ferguson, Nelson Montgomery, Donald Ivor MacLeod and Clarence MacMillan and at this time John D. MacLeod and Frank Carkner brought contributions of early farm implements to be shortly on exhibit in the building.

Ted McNaughtan, from the Dalhousie area is donating a reaper to the collection and Lynus MacPherson of Glen Sandfield, has offered his services and his truck to transport the reaper to its destination at the Dunvegan Museum barn.

It is in tribute to the pioneers, who by the system of "bees" erected churches, schools, homes and barns, that the men of today in spite of pressure of work, can take time to devote a few hours toward reconstructing the story of early life in Upper Canada.

Steel All Up At Square C Textile

Alexandria's new industrial plant, Square C Textiles, is taking shape and looking impressively large. The steel frame of the building is now complete and it is expected mid-October will see roof and walls finished.

At the hospital site, yesterday, workmen were putting the finishing touches to the exterior walls and outdoor lighting. Partitions are going up inside and plastering of walls is now underway.

50-Year-Pin To Williamstown Man At Lancaster Assembly Of Masons

A large assembly of Masons met at Lancaster Lodge to honor District Deputy Grand Master George A. Revell of Eastern District No. 21, on his first official visit as representative of the grand master of the Grand Lodge of Canada in Ontario.

He was formally introduced to the assembly by Right Worshipful Brother James A. MacArthur and Right Worshipful Brother C. A. Cattanach. In response Mr. Revell expressed his pleasure in being in attendance. Later in the evening he delivered an inspiring address.

A feature of the evening was the presentation of a 50-year lapel pin to Right Worshipful Brother C. A. Cattanach, past DDGM, by Right Worshipful Brother Frank Shaver and Right Worshipful Brother James A. MacArthur.

The following past district deputy grand masters formed a guard of honor: Right Worshipful Brothers MacPhee, Fred Eaton, V. O. Johnston, Harold Stimson, Ken McDermid, Ken MacLean, Rod Stewart, William Smail, T. E. Amell; Past Grand Stewards Grant Gordon, A. P. MacGregor; past assistant grand organist, Very Worshipful Brother Harold Farlinger and grand steward, Very Worshipful Brother Douglas MacNaughton.

Mr. Cattanach and his guard of honor were piped in review by Worshipful Brother Mac MacRae. Mr. MacGregor presented Mr. Cattanach with a gift as a tribute to him from the past masters of Lancaster Lodge.

Lodge brethren were present from Cornwall Lodge 125; Corinthian Lodge 669, Cornwall; Maxville Lodge 418; Nation Lodge 556, Spencerville; Wales Lodge 458, Long Sault; Henderson Lodge 383, Winchester; Martintown Lodge 596; Madawaska Lodge 196, Arnprior; Alexandria Lodge 439; Friendly Brothers Lodge 143, Iroquois; Finch Lodge 557; St. John's 21A, Vankleek Hill; Williamsburg Lodge 480; Farran-Ault Lodge 256, Ingleside; Cardinal Lodge 491, Cardinal; Plantagenet Lodge 186, Riceville; Avonmore Lodge 452.

At the banquet following ceremonies in the Lodge, and following grace by Ven. W. D. McL. Christie, Wor. Bro. C. T. Upton, master of Lancaster Lodge 207, proposed a

(Continued on Page 12)

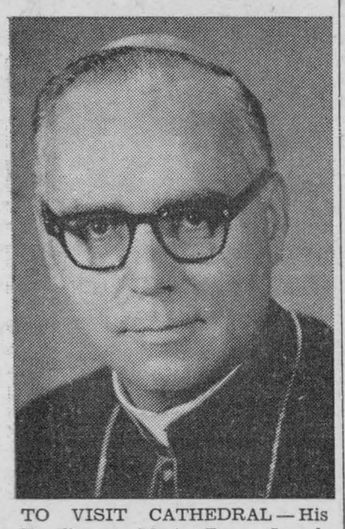

TO VISIT CATHEDRAL — His Excellency Most Rev. Joseph Aurele Plourde, DD, recently consecrated Auxiliary Bishop of Alexandria, will pay his first official visit to St. Finnan's Parish on Sunday. Bishop Plourde will say the Low Mass at 8 o'clock and will preach at the 10 o'clock Mass.

Roving Reporter Writes Of Portugal Tells Of Meeting Another McDonald

We are writing this stint in Lausanne, Switzerland, in view of picturesque Lake Geneva, known as Lac Leman in Europe.

It is difficult to record in our alloted space all the highlights of the distance already travelled, so we must settle for a reasonable resume. Now let us return to Dorval airport and wait for our aircraft.

The schedule of our flight started in Hong Kong to Tokyo, Vancouver, Toronto, Montreal, Lisbon and Rome. The crew was running three hours late so we left at 2.30 a.m. Saturday.

With the flight origin in Hong Kong and Tokyo it is obvious a few passengers would be from the Orient. Cardinal Leger, bishops and priests were on their way to Rome as well as a party of Montreal Italians homeward bound. The remainder of the passengers were tourists.

The first travellers to be cared for were two six-month-old babies. The stewardess clasped criblike baskets to the luggage rack then in motherly style tucked the babies securely away for the flight.

Despite the early hour we were served sandwiches, coffee and tea. I had the second cup of tea as it was like real Glengarry brew not the imitation served so often when you can read "made in Japan" at the cup bottom.

A. B. Wilkinson, CPAL Dorval Station manager, reserved our seats to the rear of the plane, thus we had an excellent view. Our aircraft was now, three a.m., at 36,000 feet and heading over Cape Breton. The sky was star studded with a fine view of the "big dipper" upended on its handle.

Resting comfortably in a tilted seat with blanket and pillow, I had a cat nap. Oddly I wakened every hour on the hour. At four a.m. the skyline ahead was a brilliant golden here blending around the left of our wing tip to a light and then dark blue. An hour later all was bright and you could easily imagine you were flying from Winnipeg to Calgary while snow drifted slowly over the wheat fields.

At 5 a.m. there was another complete change in view. Now you

(Continued on Page 3)



NURSING GRAD—Miss Carmen Menard, daughter of Mr. and Mrs. Wilfrid Menard, Green Valley, is a recent graduate of the University of Ottawa School of Nursing. Miss Menard attended St. Mary's primary school in Green Valley and obtained her secondary school diploma from St. Michael's Academy in Cornwall.

EDITORIAL

IT'S OUR OPINION

Hunting Holsteins Isn't Sport

The hunting season will soon be here and local nimrods will no doubt be nonplussed to find an increasing number of area farms posted with "No Trespassing" signs. Each fall this office is called on to fill orders for such signs as farmers are moved by a spirit of self-preservation to forbid hunters from trespassing on their acreage.

There are probably dedicated hunters who resent this trend toward obstructing what once were the wide-open spaces. But their resentment should be aimed at the irresponsible among themselves rather than at the landowner who is tending to distrust any man with a gun.

Each year brings its reports of farmers having near misses scored on them as they till their land. Each deer season has its quota of horses and cows mistaken for game, possibly, and left bullet-ridden in pasture.

Weeks before the deer season opens, a farmer living east of Alexandria last week had the unhappy experience of finding a purebred Holstein victim of two bullets fired by one of these irreponsible hunters. Distressingly choosy was this particular nimrod for he had singled out the only registered cow in the herd as the object of his target practise.

Such acts are criminal and the hunter who would so misuse the privilege of carrying a gun should not only be made to pay damages. His permit for hunting should be permanently revoked.

Trouble is, to come up with the culprit. And so all hunters must share the burden of his misdeed. This farmer had reportedly refused an offer of $400 for a cow which had to be marketed as beef because of some trigger-happy hunter's off-beat idea of adventure. This is a heavy price to pay merely to keep budding big-game hunters in practise.

If the deer season ahead finds more Glengarry farms posted against nimrods they have only their fellows to blame. If there is public demand for some selectivity in issuing hunting permits it is because some people see sport in sighting on a cow in pasture.

This type probably never could hit a bull's eye. They shouldn't be allowed to carry guns.

Worthy Place For A Plaque

A series of visits to the office by school children honing up on the early history of Alexandria is a reminder that a new generation of junior citizens has come along since we last published an anniversary issue detailing the early days of Priest's Mills.

It also suggests that next time the historic sites board is looking for another Glengarry locale to memorialize with a plaque, Alexandria's oldest home might be considered.

Presently the Knights of Columbus hall, this old stone building retains substantially the same exterior appearance given it by its builder, Colonel Angus Macdonell some 140 years ago. A nephew of Bishop Alexander Macdonell who erected the first grist mill here in 1819, the Colonel operated a store on the north side of St. Paul Street and he owned all of Lot 37 which includes much of centre-town today.

Interesting it is to visualize the Priest's Mills of those first years.

Rev. Alexander Macdonell, then at St. Raphael's and later to become first Bishop of Kingston, saw the potential of Loch Garry's water. He erected a grist mill, a wooden structure, on the south side of the Garry river and a dam at its present site further up the gorge of the stream. The future bishop purchased the whole of Lot 38 and subdivided several acres surrounding the chosen site into building lots.

Soon a cluster of small wooden houses sprang into existence, followed by two stores and an hotel erected in 1823.

St. Paul Street at that time was known as the Concession Road, running east into the newly formed settlement of the McCormicks, Chisholms and others. The principal entrance leading to Colonel Macdonell's house was over what is now known as Dominion Street. A wooden bridge spanned the Garry and the present tennis courts were part of the terraced lawn of this imposing home. Another road ran west on the north side of the Macdonell house and the barns, stables and other outbuildings were across what now is known as Kenyon Street.

The house was destroyed by fire some years later but was subsequently rebuilt.

We know of no other building in Alexandria today to compare with its antiquity. An historic plaque here might be a means of kindling a new interest among today's citizens in the saga of their town's early years.

The Beatles Aid And Abet

Comforting it is to learn that Beatle fans, so numerous among our teenage girls, may not be as nutty as they sound. The shrieking and screaming known as Beatlemania is largely stage-managed by the Beatles themselves and their promoters we learn from Shirley, a columnist in The Delhi News-Record.

Shirley accompanied her daughters to Maple Leaf Gardens for the appearance of the Beatles in Toronto and she came away with a lowered esteem for the hairy ones. In her naivete, she once thought the four were innocent victims of teenagers' hysterical antics. But that afternoon at the Gardens it was made obvious to her that the Beatles are right in there promoting, aiding and abetting the hysteria.

But let Shirley report on the promotion:

"There were four acts preceding the Beatles. Frustrating, since the kids solely wanted to see the Beatles. I think the only reason they put up with the other numbers was because it was announced at the beginning that these acts were picked and sanctioned by the Beatles.

"All these acts were aimed at exciting the kids to feverish pitch. This they needed like a hole in the head, as the youngsters had been waiting for four months with tickets bought and bated breath for that moment of ecstacy when they would view their idols.

"But the female recording star who was on stage just before the Beatles, Jackie deShannon, got the kids clapping, stomping and answering "s h o u t" to the song "Shout." She even encouraged the youngsters to get up on their feet and stomp and shout, something the police had warned them not to do before the show ever started.

"Also, when the Beatles finally did get on stage after a one and a half hour delay, when the kids were raising the roof with deafening din, Paul stepped to the mike and announced the Beatles got no crowd reaction on stage, couldn't they shout a little louder? Even if a joke, he got his reaction: additional chaos.

"The maddening part was that every single Beatle had those 15,000 kids in the palm of his hand. Any request on the part of John, Paul, George or Ringo, would have been fulfilled worshipfully. I was hoping and praying one of them would suggest that the kids keep their "traps" shut for just one number. But they didn't and suddenly they were gone.

"It didn't seem fair that, on the one hand the Beatles were inciting riot and becoming millionaires in the process, while on the other hand, the poor Toronto police had the unpleasant job of trying to control the hysteria."

Shirley doesn't think it fair that these Beatles should be waxing rich while their police protectors are left to cope with the kids they've made temporarily crazy. We think it's a crime.

Children Need Protection

Main Street traffic seems to be increasing steadily and the tempo reaches its peak at the noon hour and 5 p.m. when most industries are emptying for the day. Pedestrians have a problem in crossing Main at almost any time of the day but the steady stream of two-way traffic at these hours is especially hazardous.

The noon hour sees hundreds of school children heading home and many must cross Main Street. The Separate School board has a man on duty at the Lochiel Street crossing where two schools empty and perhaps it is time something similar was done by Council at the Catherine Street crossing.

A pedestrian walk has been marked out at this point, but it is none too noticeable for the motorist and may serve only to give a false sense of security to the pedestrian. Traffic is not obligated to stop at this point as it would if a safety patrol officer was on duty to escort the school children.

The services of a semi-retired man should be available at little cost and Alexandria would but be following the practise in many other towns if Council instituted a safety patrol.

THE GLENGARRY NEWS

Canadian Weekly Newspapers' Association
Ontario Weekly Newspapers' Association
Eastern Ontario Newspapers' Association
Audit Bureau of Circulation

THE NEWS PRINTING COMPANY
PO Box 10 —— Telephone 9
EUGENE A. MACDONALD — EDITOR AND PUBLISHER

SUBSCRIPTION RATES: $3.50 per year, anywhere in Canada, payable in advance; United States and Foreign, $4.50 per year.

DISPLAY ADVERTISING RATES: Casual, 84 cents per column inch. Contract rates given on application. COPY MUST BE IN OUR OFFICE NOT LATER THAN 5 P.M., TUESDAY — Authorized as Second Class Matter by the Post Office Department, Ottawa, Canada.

Hark! The Heraldic Angels Sing!

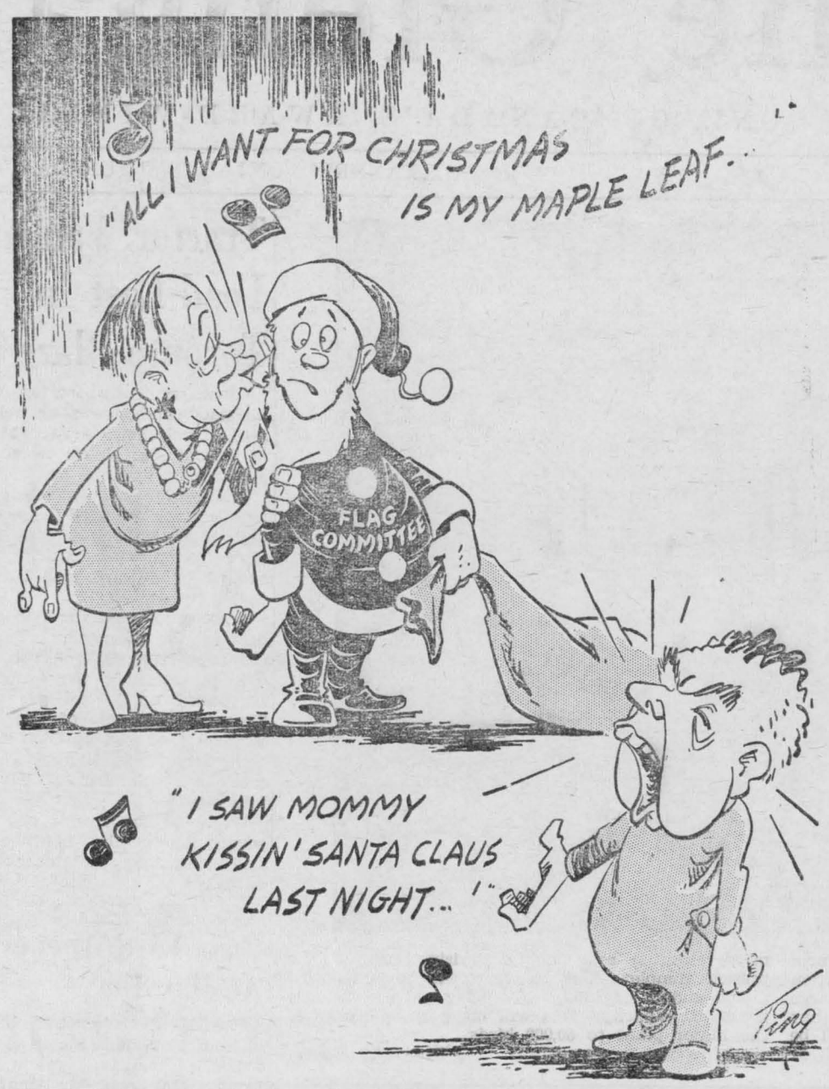

Auld Lang Syne . . . DO YOU REMEMBER?

Gleaned from the fyles of THE GLENGARRY NEWS

TEN YEARS AGO—

Thursday, Sept. 23, 1954

Impressive tribute was paid Monday at the funeral of Rev. Raoul Rouleau, PP, St. Francis de Sales, Cornwall, who was killed Friday on Highway 2 when his car was in collision with a transport. — William Van Loon of Williamstown, won the Lions trophy as champion showman at Williamstown Fair. — Asphalt surfacing of Highway 43 between Alexandria and Apple Hill is now complete. — Sgt. A. C. Cuerrier of Alexandria, sailed from Vancouver, Sept. 5th, for duty in Japan. — Lorraine M. MacDonald, 4th Kenyon, who won a Dominion-Provincial bursary of $250, is now enrolled at Teachers' College, Toronto. — Mary Beth McDonald, Alexandria, left Sunday to attend University of Toronto.

☆ ☆ ☆

TWENTY YEARS AGO—

Friday, September 22nd, 1944

Glengarry casualties include four dead: Pte. Daniel A. MacDonald of Alexandria, killed in France on September 8th; Pte. Ralph McIntyre, Williamstown, killed September 5th; Pte. John Kennedy of Cornwall born in Alexandria, who was wounded twice before being killed in action September 5th; Petty Officer Henry J. Labelle of the U.S. Navy, born here, and who died in camp at North Carolina. Wounded are Gnr. Hugh James Kennedy, Laggan; Pte. Forbes MacKay of Lancaster; Cpl. Stanley Colbran of Maxville. — Mr. and Mrs. Alex Lauzon, Bishop Street South, on Wednesday marked their silver wedding anniversary, when a reception was held at the Hub. — Wounded in action in France July 20th, L/Cpl. Rolland Laferriere, Alexandria, arrived home Tuesday.

☆ ☆ ☆

THIRTY YEARS AGO—

Friday, September 21st, 1934

Francis Costello left last week to take up his studies at Loyola College, Montreal. — Our popular, young fellow citizen, Percy Bergeron, Barrister, has been appointed Junior Magistrate for these eastern counties. We are also informed that Raoul Labrosse, Barrister, of Vankleek Hill, is to be the Senior Magistrate for the district. — Donald Gormley left for Montreal this week to accept a position. — Duncan D. McCrimmon of Williamstown, has been appointed Registrar for Glengarry, under the new Franchise Act.

☆ ☆ ☆

FORTY YEARS AGO—

Friday, September 19th, 1924

Justice F. A. Anglin has been appointed Chief Justice of the Supreme Court of Canada, in succession to Sir Louis Davies, who died in May. Mrs. Anglin, nee Harriet J. Fraser, is a daughter of the late Col. Archibald Fraser of Fraserfield, Glengarry. — Albert Goulet left on Monday for Montreal to attend the Seminary. — J. Stuart Rayside of Lancaster and Montreal, elder son of the late James Rayside, MPP, Glengarry, has been appointed a Director of the Canadian National Railways. — Albert McIntyre, Apple Hill, had his home destroyed by fire early Wednesday. — Miss Lily McEwen, Maxville, left Wednesday to enter the Royal Victoria Hospital, Montreal, as nurse-in-training. — Miss Eunice Simpson left on Monday to resume her duties on the staff of Havergal Ladies' College, Toronto.

☆ ☆ ☆

FIFTY YEARS AGO—

Friday, September 25th, 1914

Alexandria lost one of its most respected citizens with the death on Sunday of J. D. McIntosh, of the Munro & McIntosh Carriage Co., Ltd. — Friends and admirers gathered at the station Monday evening to bid Godspeed to Lieut. Donald J. MacDonald, son of D. R. MacDonald, ex-MPP, who left to join the Strathcona Horse at Valcartier, for active service abroad. — The death occurred on Tuesday, September 15th, of one of Glengarry's oldest and most highly esteemed sons, in the person of John Ranald Chisholm, contractor. Among some 80 public buildings erected by Mr. Chisholm, was St. Finnan's Cathedral, here.

SIXTY YEARS AGO—

Friday, September 23rd, 1904

The levy for the current year was struck at a meeting of Council, as follows: County rates, 1 mill; general, 10 mills; debentures, 9 mills; high school, 3/7th of a mill; public school, 7½ mills; separate school, 6½ mills. The total roll, including water rates, is $11,564.00. — George Hughie McDonald, 18-3rd Kenyon, suffered a serious loss on Sunday morning, when fire destroyed his large barn and all the crops and machinery. — While in Ottawa to visit the exhibition, Tuesday, Joseph Dore of Maxville, received injuries that may prove fatal when he was struck by a street car. — Wm. Shields has sold his farm on the River Raisin at Williamstown, to John Sandilands. He left for Windsor on Wednesday. — R. F. McRae, Dalkeith, is now busy erecting his new house, while John Brodie has begun erection of a large brick house at Brodie.

☆ ☆ ☆

SEVENTY YEARS AGO—

Friday, September 21st, 1894

A disastrous fire at Maxville at midnight Saturday, totally destroyed the Maxville Sash and Door Factory, with loss estimated at $5,000. — George Tiffany left for Montreal this week and will attend McGill College. — A branch store has been opened at Dunvegan by Hodgson Bros. of the Good Luck Store. Dan. McRae of Moose Creek, is in charge. — David, the second son of Mr. and Mrs. Wm. Mitchell, Curry Hill, died last Friday, as the result of an accident when he fell from a high mow in his father's barn. — A meeting was held recently at Picnic Grove to organize a ploughing match association for the first four concessions of Lancaster. J. Reid is president, and W. J. McNaughton, secretary.

LETTERS to the EDITOR

SEEKS BRIDESMAID OF 60 YEARS AGO

Glen Robertson, Ont.

The Editor,
Glengarry News,

Please permit me to mention in your letters column the two following items which should have been included in last week's report on Mr. and Mrs. Paul Lacombe's anniversary.

They were greatly honored to receive a scroll bearing the seal of the office of the Provincial Secretary and Minister of Citizenship, the Hon. John Yaremko, who, on behalf of the Prime Minister of Ontario, Hon. John Robarts, offers his sincere congratulations. At this time we also thank our Osie Villeneuve MPP, for these kind wishes.

We forgot to say "thanks" to Mr. Alcide Campeau, our fond nephew and very fine violin player, who supplied a large share of the reels, strathspeys and jigs.

And now we turn to the matter of discovering some information on the whereabouts and perhaps some life history of our dear bridesmaid, Mary McDonald, who came from the Greenfield area to Montreal about the year 1900. She had a sister Julia and around 1905 married a Dr. Bonelli or Bonella and moved to the U.S.A.

If there are some of her relatives who have been in touch with her over the years, we would gladly welcome them for a visit or otherwise receive a letter from them.

Many thanks.

Mr. and Mrs. Paul Lacombe
Glen Robertson, Ont.

TELL THE TAXPAYER

It is the council's job to spend the taxpayer's money judiciously. When they have more information regarding expenditures than the taxpayer, then the council members should make every effort to inform the taxpayer adequately.

—Rimbey (Alta.) Record

A THOUGHT ON

FARM SAFETY

Mabel
Read The Label,
Poison —

Glengarry Farm Safety Council



WITH OUR

RAMBLING REPORTER

by Ed.

One way to make sure that crime won't pay might be to let the government run it.

****

FARMING COSTS A FORTUNE

More than one of our farmer readers will enjoy this story we culled from The Meaford Express.

Seems a newspaper editor decided to ask three different people what they would do if thew won $150,000 as a sweepstake prize.

The editor first asked the town's leading industrialist what he would do. He replied that he would buy a yacht that he had always wanted.

A merchant was queried next and he said that he would build himself a home and buy a new car.

The editor then visited one of his farmer readers and asked him what he would do if he won $150,000. The farmer thought for a few minutes and then said, "I guess I would just keep on farming until it was all gone!".

****

Liquor has a habit of making married men see double and feel single.

****

TO YOUTH THE PRIZE

Someone suggested to us the other day that golf was an old man's game. Some day he intends to get out with the gang on our fine fairways and gorgeous greens, "but not till he's too old to enjoy a lot of other sports".

We could tell him from experience that golf's no game to start when you're on the way downhill. Not if you're not going to be content with merely going through the motions. Life may begin at 40 for some, but their golfing should start much earlier if they ever hope to flirt with par.

As added evidence that youth must be reckoned with, even in golf, we note that two championships were decided on the local course last week and they both went to comparative newcomers to the game who still have the blush of youth on their cheeks. Denise Brazeau won the ladies' title in her second year of golfing and she's young enough to be seriously thinking of marriage. Ronald Martin is no teen-ager, but he's less than a decade away from that dread time of life. In his first full year of golfing he ousted some pretty sharp shooters to win the men's handicap honors.

As we started out to say: if you ever hope to savor the full flavor of this game called golf, don't wait until your best years are flown. Golf is good for what ails you at any age; but it can add a new dimension to your best years too.

Things 'n Stuff

By WALTER HENRY JACKSON

HOW TO LEARN ENGLISH

When I first arrived in Canada, I didn't have a rag on my back. (Now I'm covered with 'em.) I couldn't speak a word of English, couldn't write my own name, and I had no shoes. In other words, I was born here. And just two days after my mother arrived from England . . . That's the only time I was never seasick during a voyage.

I often think how difficult it must be for a foreigner who has reached maturity in Europe, to try to learn English on arrival in Canada — especially when encountering words like Slough, Plough, Tough and Cough, which are pronounced respectively as Slew, Plow, Tuff and Coff. Four different pronunciations for the same word, except the initial letter! And then, Laughter is pronounced Lafter. Put an "S" in front and it is pronounced Slawter. Pity the poor Polack who takes lessons in English! . . .

Let's do a little reversal, and see what happens.

"I could tell that the tuff-looking man was only bloughing when he said he had driven the snough-plow threw the slew near the slawter-house.

His ruff-looking companion coffed and took a snough-box from his pocket. His woman companion pulled a powder-pough from her mough and said in a grough voice, "That's enuff! That stough won't cure your coff. Try some cold water from the troff."

He laffed and said, "You can't blough me with that stough. I have enuff snough to snease with eeze."

— That's enuff of that stough. It's too tuff, I'm threw!

Our Roving...

(Continued from Page 1)

could say you were over Lake Superior about navigation opening when the ice has turned to a mushy grey. We were served a man's size breakfast of orange juice, grapefruit, bacon, eggs, rolls, jam and all the tea or coffee one desired.

Over the PA we learned that we would shortly arrive at 8 a.m., 1 p.m. Lisbon time, (five hours difference) bright sun and 80°. Suddenly the clouds broke away and below us was an excellent view of Portugal, Lisbon. The color of the soil was variations of slate brown, thus your first impression was that you were flying over a huge patio of flagstone.

Lisbon airport is much like the original Ottawa Uplands. We were whisked to our hotel by taxi and about the only way to describe this sensation of a cab ride in Lisbon is to imagine you are a football that has just been snapped to Ron Lancaster when he is forced into a broken pattern and is scampering hither and yon in the backfield looking for a receiver he can't find.

We liked Lisbon. This capital of Portugal is in part very old, and modern. The very old is made up of narrow streets similar to Quebec City that wind down the hill to Lower Town. Street cars, open ends, run on narrow gauge tracks and are the four wheel "pill box" type that once took you from the Montreal Forum down Guy-William to Point St. Charles.

You will next find wide open spaces providing plenty of traffic room with shaded walks and numerous park benches liberally spaced with flower beds and water fountains.

Double decker, English style, buses, as well as those of modern designs, provide sound, efficient service. Finally you will note the architecture of External Affairs headquarters of various countries to compare with that provided elsewhere.

Early Sunday we joined three bus loads of tourist pilgrims to attend 12 noon Mass at Our Lady of Fatima Shrine about 100 miles north of Lisbon.

The Shrine is a distance from the village of Fatima. Heavy traffic all along the route was slowed to a crawl beyond Fatima. Peasant pilgrims, some in bare feet, were walking along the roadside by the score. More rode in donkey drawn carts, others on motor bikes and bicycles. There seemed to be no end to cars, while many buses had roof tops laden with wicker baskets containing food for those who obviously had been on the road since early morning.

It was coincidental that we were present on the 13th of the month as this is pilgrimage date each month from May 13th to October 13th. The first Apparition was on May 13, 1917 in the Cova de Toria, near Fatima, and now the Shrine site.

It was obvious that the greater percentage of these Portuguese peasants present could not follow the Mass with a missal, however, their devotion to the Rosary was most impressive, and well it should be as this their home, a humble barren hilly area of Portugal was the Apparition location chosen by Divine Providence, a story somewhat parallel to that of Bethlehem.

We estimated the crowd at 100,000,, give or take. The better-half asked how we arrived at this figure. Well from our vantage point we would say five times the Glengarry Highland Games attendance or three times a Grey Cup crowd in Toronto or Vancouver.

This 200 mile round trip by different routes, provided us with an excellent means of observing quite an area of Portugal. With some reservation you could compare the terrain, rolling to the mountains, with that of a drive in either direction out of Los Angeles. You must exclude the woods and buildings, however, replace the California orange groves by olive orchards and there is a resemblance.

A second comparison might be along route eight from Stoney Creek through Vineland to Niagara. The Portuguese grape growers use stakes as we provide tomato plants. Then again, tilt backwards the sharp incline of Hamilton mountain, as the slopes are here, and you will note short stone fences about 35 feet apart used as soil retaining walls thus olive trees and grape vines present a quilt pattern right to the top of most inclines. In fact it is no exaggeration to say that we spotted very few acres of unproductive soil.

The small homes of the peasants are mostly painted, one-storey, concrete walls and tile roofs. The humblest home has a flower bed or plants in summer bloom.

Farm machinery of modern make and design was about nil. Mostly donkeys and in one place we got a fleeting glimpse of four team of oxen trying to drag a large size tree stump to the edge of a field. Most likely 10 hours labor compared to 10 minutes by a bulldozer.

We also saw, for the first time since childhood, several bands of gypsies. In the evening here and there you noted a small dust cloud and getting closer this turned out to be shepherds trotting their sheep herds home for the night.

Sunday was market day and to our surprise, again here and there we met or passed several peasants who had bought holstein calves. They were well marked full grown about six months old. Obviously a shipment from Canada or U.S., likely to the Portuguese Government and distributed among the peasants.

We will close out by relating the oddity in which this writer sometimes meets people. We were thanking our supervisor stewardess upon arrival in Lisbon. This smiling, efficent personality said, "I note you are a McDonell while I am a McDonald." To this we led with the usual reply, "In that case you must be a Cape Bretoner or a Glengarrian." "I could be classed an ex-Glengarrian as my grandfather was a Rory McDonald from either St. Raphael's or Glen Nevis." Remarkable how Glengarrians meet, even 3,500 miles across the Atlantic.

Our next coincidence occurred while strolling through an extraordinary botanical garden in Lisbon, about 3 p.m. Saturday. Over my shoulder I heard a man say to his wife, "I wonder how our Stampeders (Calgary) are doing in Ottawa this afternoon." I promptly turned, introduced myself and assured this fellow traveller from Calgary that I, too, was interested."

Finally on Sunday while standing amongst the vast throng at Fatima, a lady stepped up and inquired, "Pardon me but would you happen to be one of the Ottawa area McDonells?" Quite astonished I assured this obvious tourist from Ottawa that I was. "Well," she continued, "I am the mother of Pat Marsden, CBOT TV (Ottawa) and he lost a great young friend a few years ago by the name of Duncan McDonell. I don't think he was related to the late chief of police, but somehow I detect a resemblance." "That is quite possible Mrs. Marsden," I replied, and those references are still pleasing to hear as Duncan McDonell was my son."

Next morning we flew to Geneva and will tell you about this progressive, historical country of Switzerland.

EYES EXAMINED
EVERY FRIDAY
Phone 667
For Appointment
FILION
JEWELLERS CO., LTD.
JOSEPH YAWKOO, RO
Optometrist
1-64 tf

Bible Society To Have Speaker

Under the auspices of the Ministerial Association and Executive of the Cornwall Branch of the Bible Society, a special community-wide rally will be held in Trinity Memorial Church, Cornwall, on Sunday, 27th September, at 4 p.m.

This meeting will be open to the general public and all are invited to attend.

The guest speaker will be the Rev. William H. Armstrong, MA, the popular and energetic secretary of the Bible Society in the Caribbean area. Having spent over 30 years in this territory which covers 2500 miles, he is probably the most widely known Christian leader, as he served on many committees and boards of inter-denominational organizations.

Mr. Armstrong has first-hand information on the effect that the winds of change are having on the political, religious and cultural life of this important area of the world, and the part Canada has to play because of it's long and close relationship, a challenge to offer help that is urgent.

ATTENTION FARMERS!
Manure Spreaders
NEW HAWK TANK SPREADER
USED CUNNINGHAM — 115 Bushel
USED NEW IDEA — 100 Bushel
USED FERGUSON SNOW BLOWER
Gordon Munroe
Authorized Renault Dealer
MAXVILLE, ONT.
38-4p

BY-LAW No. 251, 1964

FOR THE TOWNSHIP OF KENYON

A BY-LAW TO AUTHORIZE A GRANT TO GLENGARRY MEMORIAL HOSPITAL IN THE SUM OF $37,400.00 AND TO BORROW THE SAID SUM OF $37,400.00 UPON DEBENTURES FOR THE PURPOSE OF MAKING SUCH GRANT.

WHEREAS Glengarry Memorial Hospital has applied to the Township of Kenyon for a grant to assist in the erection and establishment of a public hospital in the Township of Kenyon in the County of Glengarry.

AND WHEREAS the Corporation of the Township of Kenyon is desirous of making a grant in the sum of $37,400.00 and to issue debentures for the said sum of $37,400.00 for the purpose of making the said Grant.

AND WHEREAS it is necessary to borrow the sum of $37,400.00 on the credit of the Corporation of the said Township of Kenyon to make a grant to Glengarry Memorial Hospital for the erection and establishment of a hospital in the said Township of Kenyon in the County of Glengarry.

AND WHEREAS it is expedient to make the principal of the said debt payable in annual instalments during the period of twenty years next after the date of issue of such debentures, of such amounts respectively that, with the interest in each year shall be as nearly as possible the same, subject to the statutory proviso that each instalment of principal may be for an even $100.00, $500.00 or $1,000.00 or the multiple thereof, and, that notwithstanding anything herein contained, the annual instalments of principal and interest may differ in amount sufficiently to admit thereof.

NOW THEREFORE WITNESSETH the Municipal Council of the Corporation of the Township of Kenyon enacts as follows:

1. The Corporation of the Township of Kenyon hereby grants the sum of $37,400.00 to Glengarry Memorial Hospital for the purpose of erecting and establishing a hospital in the said Township of Kenyon, in the County of Glengarry.
2. For the purposes aforesaid, the Corporation shall borrow on the credit of the Corporation a sum not exceeding $37,400.00 and shall issue debentures therefore in the sum of not less than $50.00 each, which debentures shall bear interest at and mature as follows:

(a) Debentures with coupons attached thereto, bearing interest at the rate of 5½% per annum, payable semi-annually, and which may be redeemed within a period of from one to five years;
(b) Debentures with coupons attached thereto, bearing interest at the rate of 5¾% per annum, payable semi-annually, and which may be redeemed within a period of from six to ten years;
(c) Debentures with coupons attached thereto, bearing interest at the rate of 6% per annum, payable semi-annually, and which may be redeemed within a period of from 11 to 20 years.

3. All the debentures shall be dated the 15th day of September, 1964, and shall be issued at one time and within the year 1964 and shall be payable in annual instalments during the period of twenty years next after the date of the issue thereof, and the respective amounts of principal and interest payable in each of such years shall be the amount as designated in Schedule "A" hereto annexed.
4. The debentures shall be payable as to both principal and interest in lawful money of Canada, at the Bank of Nova Scotia, Alexandria, Ontario, and the principal branches of said Bank in Ontario, without extra charge.
5. The said debentures shall be sealed with the seal of the Corporation and signed by the head of the Council, or some other person authorized by By-Law to sign the same, and by the Treasurer. The said interest coupons shall be signed by the Treasurer and his signature thereon may be written, stamped, lithographed or engraved.
6. Commencing in the year 1965 and thereafter in each year in which an instalment of principal of the said debt and interest become due, the Corporation shall levy and raise the specific sum shown for the respective year in the fourth column of the said Schedule. Such sum shall be levied and raised by a special rate sufficient therefor over and above all other rates, upon all the rateable property in the Municipality at the same time and in the same manner as any other rates.
7. The debentures may contain any clause providing for the registration thereof authorized by any statute relating to municipal debentures in force at the time of the issue thereof.

READ A FIRST AND SECOND time in Open Council. This 1st day of September, 1964.

J. A. McRAE, Clerk
NORMAN M. MacLEOD, Reeve.

NOTICE OF PUBLICATION OF BY-LAW

The above is a true copy of a by-law passed by the Municipal Council of the Township of Kenyon on the 1st day of September, 1964, and all persons are hereby required to take notice that anyone desirious of applying to have such by-law, or any part thereof, quashed must make his application for that purpose to the Supreme Court, within three months next after the first publication of this notice in the newspaper called THE GLENGARRY NEWS, ALEXANDRIA, Ontario, or he will be too late to be heard in that behalf.

J. A. McRAE, Clerk-Treasurer,
Township Kenyon

38-3c

How does Canada's success car outdo itself for '65?
beautifully...just beautifully



A GENERAL MOTORS VALUE
Parisienne Custom Sport Coupe



Parisienne Custom Sport Convertible

The 1965 Pontiac is new. Completely new. It's excitingly longer and wider. Dramatically sleek and low, with a breathtaking beauty that promises adventure in every racy line. Pontiac '65 has a perimeter frame. It's roomier and quieter than ever. There's a new wider track that gives Pontiac steady-as-a-rock stability; new, easy handling; and a smooth, comfortable ride. What else is new for '65? Lots. Fashion-styled fabrics and sumptuous interiors. Thoughtfully improved convenience features. Curved side windows. Low profile tires. Wraparound front bumper. Plus a host of other good things that makes Pontiac *the* car to be seen in for 1965.

'65 PONTIAC
the new look of success

Authorized Pontiac Dealer in Green Valley:
ROY'S GARAGE
• GREEN VALLEY -:- ONTARIO •

Cattle Results At Williamstown

GLENGARRY COUNTY BLACK AND WHITE SHOW

Grand Champion Bull: Beckhaven Souvenir Milestone—Charles Naylor, Lancaster.

Res. Grand Champion Bull: Nobel Dutch Glen—Gerard Smits, Lancaster.

Senior Champion Bull: Beckhaven Souvenir Milestone—Naylor.

Res. Senior Champion Bull: Nobel Dutch Glen—Smits.

Junior Champion Bull: Kengor Souvenir Commander—Naylor.

Reserve Junior Champion Bull: Alva-Vale Governor—Art MacMillan and Thomas Aitken, Martintown.

Grand Champion Female: Kengor Ideal Aggie—Naylor.

Res. Grand Champion Female: Wenron Trixie Champion A.—Lloyd McRae & Son, Bainsville.

Senior Champion Female: Kengor Ideal Aggie—Naylor.

Res. Senior Champion Female: Wenron Trixie Champion A.—Lloyd McRae.

Junior Champion Female: Kengor Royal Dewdrop—Naylor.

Res. Junior Champion Female: Locust Hill Marie—Naylor.

Premier Exhibitor: Lloyd McRae, Bainsville—246 pts. Best 10 head—174 pts.

Runner-up: Charles Naylor, Lancaster—194 pts. Best 10 head—166 pts.

Premier Breeder: Lloyd McRae, Bainsville—246 pts. Best 10 head—174 pts.

Runner-up: Charles Naylor, Lancaster—146 pts. Best 10 head—146 pts.

Naylor Trophy: Best 3 uddered cows—L. McRae (permanent possession).

Judge: Garnet Ralph, Richmond, Ont.

GLENGARRY COUNTY RED AND WHITE SHOW

Grand Champion Bull: Glengarry Helen's Lloyd—D. C. Murray, Martintown.

Res. Grand Champion Bull: Springbrae Cherrie's Pride—Alex Robertson, Martintown.

Senior Champion Bull: Glengarry Helen's Lloyd—Murray.

Res. Senior Champion Bull: None.

Junior Champion Bull: Springbrae Cherrie's Pride—Robertson.

Res. Junior Champion Bull: Elm Brae Geraldine's Commander—D J. MacMaster, Greenfield.

Grand Champion Female: Springbrae Sadie 2—Robertson.

Res. Grand Champion Female: Murray Glen Mary Ann—Murray.

Senior Champion Female: Springbrae Sadie 2—Robertson.

Res. Senior Champion Female: Murray Glen Mary Ann—Murray.

Junior Champion Female: Maple Crest Honey Bee—J. C. Watt, Lancaster.

Res. Junior Champion Female: Laurindale Diamond Countess—J. M. MacLaurin, Dalkeith.

Premier Breeder: D. C. Murray, Martintown—132 pts.

Runner-up: Alex Robertson, Martintown—75 pts.

Premier Exhibitor—D. C. Murray, Martintown—152 pts.

Runner-up: Alex Robertson, Martintown—75 pts.

Judge: John Bruce, Spencerville, Ont.

GLENGARRY COUNTY JERSEY SHOW

Grand Champion Bull: Spruce Vine Carom's Fame—Floyd Dingwall, Berwick.

Res. Grand Champion Bull: Not known—J. J. MacKenzie, Finch.

Senior Champion Bull: Falconcroft Victor Magi—R. A. Smith & Son, Lancaster.

Res. Senior Champion Bull: None.

Junior Champion Bull: Spruce Vine Carom's Fame—Dingwall.

Res. Junior Champion Bull: Not known—MacKenzie.

Grand Champion Female: Payneside Beacon's Julia—Dingwall.

Res. Grand Champion Female: Not known—MacKenzie.

Senior Champion Female: Payneside Beacon's Julia—Dingwall.

Res. Senior Champion Female: Not known—MacKenzie.

Junior Champion Female: Not known—MacKenzie.

Res. Junior Champion Female: Not known—MacKenzie.

Judge: Clifford Berry, Lachute, Que.

Flower Show Held At Moose Creek

The North Roxborough Horticultural Society, Moose Creek, held its Annual Flower Show in the Community Hall, on Wednesday, August 19th with 195 entries in the Flower Classes and 67 entries in the Juvenile Classes.

The Exhibitor who won the T. Eaton Trophy was Mrs. William M. Campbell of Avonmore who had the highest number of prizes and had not received the Trophy during the last five years; Mrs. William MacIntosh of Maxville won the prize for the exhibitor having the second highest number of prizes.

Special prizes were awarded to the following exhibitors: Best kept lawn in the country: 1. Mrs. Ernest A. MacPhail; 2. Mrs. W. M. Campbell; Best kept lawn in the town: 1. Leonard Robillard; 2. Mrs. Gordon W. Scott; 3. Emile Theoret; 4. Mrs. Jake Leonard. Hanging Basket: 1. Claude Provost; 2. Mrs. W. M. Campbell; 3. Mrs. Ernest MacPhail. A Flower Box (bloom and foliage) 1. Mrs. Alex D. McRae; 2. Claude Provost; 3. Mrs. W. M. Campbell; 4. Mrs. Stanley McKay; Corsage: 1. Mrs. Gordon Scott; 2. Mrs. Chester Valley. Best Kitchen Novelty Arrangement: 1. Mrs. Emery Brunet; 2. Mrs. W. M. Campbell; 3. Mrs. Gordon Scott; Centre-piece of Flowers for dining-room table: 1. Mrs. W. M. Campbell; 2. Mrs. Emery Brunet; 3. Mrs. William MacIntosh. Bouquet of Flowers for new baby in Hospital: 1. Mrs. Lynden Campbell; 2. Mrs. W. MacIntosh; 3. Miss Lily McKillican. Collection of African Violets: 1. Miss Lily McKillican; 2. Mrs. Alex MacPherson; 3. Mrs. W. MacIntosh; Harvest Arrangement (Flowers and Foliage): 1. Miss Lily McKillican; 2. Mrs. Jake Leonard; 3. Mrs. Currie E. Blair. Best Buffet Arrangement: 1. Mrs. W. MacIntosh; 2. Mrs. W. Campbell 3. Mrs. Ernest MacPhail. Best Basket of Perennial Flowers: 1. Mrs. W. Campbell 2. Mrs. MacIntosh. Basket of Cut Flowers for Church: 1. Mrs. Jake Leonard. Most Artistic Basket of Glads: 1. Mrs. W. Campbell. One Spike, Outstanding Glad: 1. Mrs. Philippe Dore; 2. Mrs. Alex D. McRae; 3. Mrs. J. Broszensevic. Collection of Plants: 1. Mrs. Lynden Campbell. Collections of Cacti: 1. Mrs. W. MacIntosh. All-white Arrangement: 1. Mrs. Ernest MacPhail; 2. Mrs. W. Campbell; 3. Mrs. Gordon Scott.

The judges were Mrs. Hugh Smith and Mrs. Harold Blaney of Maxville, Ont.

At 8 p.m. the evening program opened with Mrs. Currie Blair as Convenor and Mrs. Emery Brunet as Chairlady. Mr. Gordon W. Thom of Morrisburg, District Director was present and addressed the group. Mrs. Maldwyn Watkins, Prinicipal of Avonmore Public School presented interesting films of a tour of Scotland, England and Wales which she and her husband were privileged to take last December. As she narrated the steps leading to the countries: Scotland, Scottish selections on the bagpipes were played by David MacKillican. England and Wales, piano solos were played by Miss Joan Montcalm.

The special prizes were presented to the several exhibitors by Mrs. Emery Brunet, Society President and by Mrs. David Ross, Secretary.

The earth is not exactly spherical, it is pear-shaped.

A round-cut diamond has 58 facets.

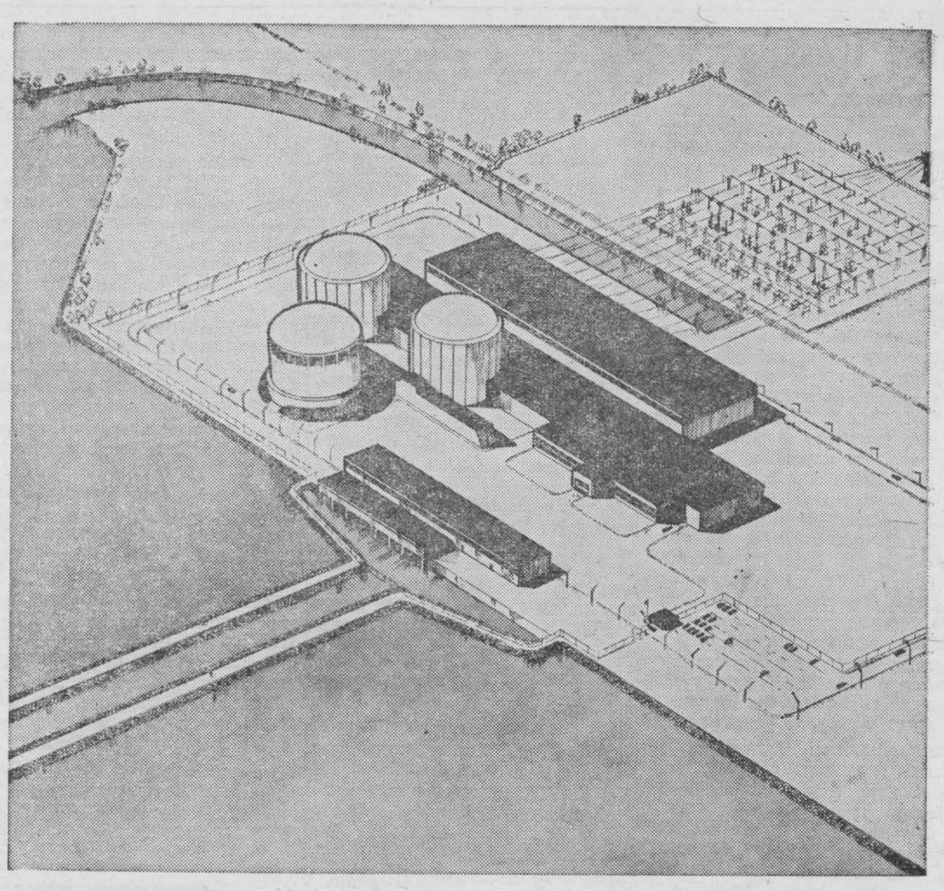

Twin reactor buildings, 145 feet high, will be prominent features of Ontario Hydro's 1,000,000-kilowatt nuclear power station. Long three-storey building adjacent to the reactors will contain spent fuel storage facilities, machine shops, and ventilating equipment. Administration offices and control room are located at the end of this building. The cylindrical structure between the reactor buildings and the lake is part of a proposed containment system. It would be used as a pressure relief vessel for the reactor buildings.
Turbine building (at rear), about nine storeys high, will house the plant's two 500,000-kilowatt turbo-generators. Cooling water to condense steam for reheating will be drawn into plant through channel (bottom left) by pump house at water's edge. Water is returned to lake through channel behind the turbine building.



WRITING TO ANYONE?

your envelope should show:

1 *The name of the person you are addressing.*

2 *The street number, street name, or post office box number, apartment or business block, suite, if any.*

3 *City, town or village, and postal zone, if in use, province, too.*

4 *Your name and your complete address in the upper left corner.*

please don't make the postman guess— be sure to write the correct address.

POSTES CANADA POST

VT125WN

Mother-Daughter Tea Held At Kirk Hill

Over fifty persons attended the mother and daughter tea held at the home of Mrs. Elbert MacGillivray, Dalkeith.

As the guests assembled they were welcomed by Mrs. McGillivray's three daughters, Lynda, Brenda and Carol and other 4H members.

Games for the evening were led by Isabel Blair and included:

Instant Introduction, Laughing Handkerchief, Dark Horse Drawing Contest, won by Linda Sproule, Hat Race won by Mrs. Roy Barton, Lost Articles won by Helen Barton's team; To Tell The Truth, by Mrs. Lloyd Howes and Mrs. Lloyd MacLeod.

Brenda MacGillivray rendered several accordion selections.

A special feature of the evening was the surprise presentation to Dorothy Howes, of a travelling clock prior to her departure for Teachers College and Miss Nan Blair read the address and Lynda MacGillivray made the presentation. Dorothy thanked all for their wishes and all joined in singing "For She's A Jolly Good Fellow".

Tea was served by the 4-H homemaking club girls. Miss Linda Sproule thanked Mrs. MacGillivray for her hospitality.



ELEGANT NEW LUXURY MODEL 4-DOOR HARDTOP FOR 1965 ... FORD GALAXIE 500 LTD

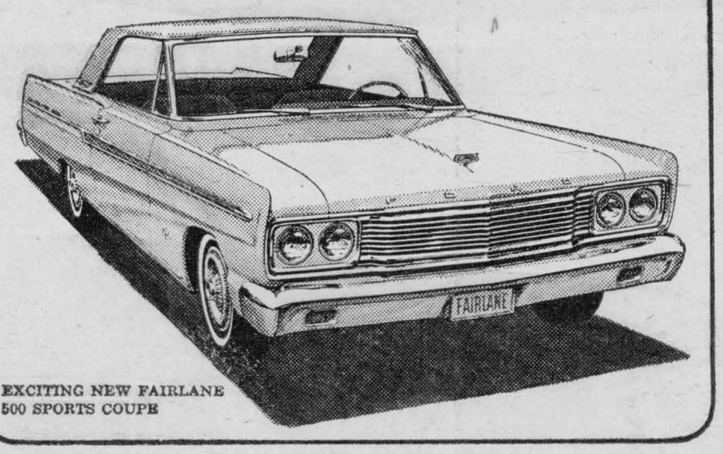

EXCITING NEW FAIRLANE 500 SPORTS COUPE

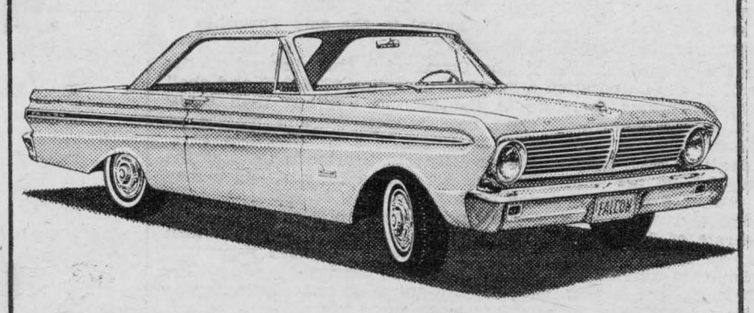

LIVELY NEW FALCON FUTURA 2-DOOR HARDTOP

Certain features illustrated or mentioned are optional at extra cost.

For 1965... the many Worlds of FORD.

'65 FORD
New World of Elegance

You'll find it the most delightfully new Ford in years. New ride, on coil springs all around. New silence, in a beautifully appointed interior. Outside and in, the 1965 Ford offers hundreds of innovations for your comfort and convenience. For power, there's a new "Big Six" and four great V-8's that offer more performance and economy. Test Drive the silent comfort of the '65 Ford.

'65 FAIRLANE
New World of Value

Here is the thrifty family car that offers sports car fun. Fairlane has a clean, crisp look, the luxury and finish of a big car interior and the smooth pleasure of a big car ride. And it offers all this at Fairlane's low initial price with proven operating economy. Choose your power from the smooth new Six or three powerful V-8's. Test Drive this New World of Value soon.

'65 FALCON
New World of Economy

This is the proven performer of the compacts. This year Falcon offers important engineering refinements and smart new styling. New engines and transmissions give more power and acceleration, from the gas miserly Six to a host of hot new V-8's. Put one with a three-speed or four-speed manual shift or three-speed Cruise-O-Matic for the smoothest driving ever. Test drive the lively new Falcon for '65.

Test Drive a New World of Total Performance

MUSTANG · FALCON · FAIRLANE · FORD · THUNDERBIRD

FORD

MacPhail Motors (Maxville) Ltd.

MAXVILLE PHONE 527-2932

Power Interruption!

Affecting All Hydro Customers in:
LOCHIEL TOWNSHIP;
KENYON TOWNSHIP, with the exception of Greenfield area;
ROXBOROUGH TOWNSHIP, from the 5th to 10th concessions inclusive;
All Hydro customers supplied by the Lancaster office in EAST HAWKESBURY and FINCH TOWNSHIPS

FROM 1 TO 5 P.M.

Sunday, Sept. 27th

Ontario Hydro Office, Lancaster

38-2c

NEWS OF INTEREST FROM MAXVILLE AND SURROUNDING DISTRICT

Mrs. Archie Campbell and daughter, Miss Roberta Campbell of Cardinal, were recent visitors with the former's mother, Mrs. V. Hoople.

Mr. and Mrs. Alex MacGillivray returned home on Saturday evening after spending the past month with friends in Vancouver B.C., Washington and other western points.

Mrs. W. B. MacDiarmid of Ottawa, spent the past week with Mrs. R. T. O'Hara.

Mr. and Mrs. Duncan MacLeod of Ottawa, were weekend visitors with the former's mother, Mrs. F. MacLeod.

Mrs. W. A. MacEwen who spent the past six weeks with her sister, Mrs. Grindley and Mr. Grindley in Edmonton, returned home on Monday.

Rev. I. D. MacIver is a patient in Royal Victoria Hospital, Montreal.

Donald M. Gamble, son of Dr. D. M. and Mrs. Gamble has accepted a position as assistant Dean of Men at the Kemptville Agricultural School.

Mr. and Mrs. Arnold MacEwen and daughter Caroline of Ottawa, spent Sunday with the former's mother, Mrs. H. Lambton and Mr. Lambton.

Mr. and Mrs. Keith Beggs have taken up residence on Peter Street.

Mr. and Mrs. Albert Murray returned to Scotstown after spending the past week at St. Andrew's Manse, guests with Rev. I. D. and Mrs. MacIver.

Miss Lottie Cline, St. Catharines, is visiting with her sister-in-law, Mrs. George Cline and Eddie.

Recent guests with Mrs. George Cline and Miss Lottie Cline were Mrs. Stanley Shay and Mrs. Wayne Shay of Chesterville, Mrs. A. S. Maitland and Miss Virginia Maitland of Brockville, Miss Elsa Maitland, Mrs. A. Plumley of Cornwall.

Mr. and Mrs. W. Sterling MacLean returned home from visiting friends in Cleveland.

Mrs. M. Marshall returned home on Saturday from St. Catharines where she had been called some four weeks previous owing to the sudden death of her daughter-in-law, Mrs. Winston Marshall.

Mr. and Mrs. Gerald Lamb and little son Jamie of Renfrew, visited during the weekend with her parents, Mr. and Mrs. C. B. McDermid and Kent.

Mr. and Mrs. C. B. McDermid returned home from their vacation in Windsor with her brother, Max Houston and Mrs. Houston.

Mr. and Mrs. Stanley Kippen spent Sunday with their daughter, Mrs. Roy Smith and Mr. Smith in Ottawa.

Kent McDermid of Ottawa, spent the weekend with his parents, Mr. and Mrs. C. B. McDermid.

Mr. and Mrs. M. MacCaskill had with them for the weekend the latter's parents, Mr. and Mrs. Stan Leonard of Kitchener, and her sister, Mrs. Len MacRury, Mr. MacRury and family of Guelph.

Rev. Dr. R. Stuart Johnston of Montreal, who spoke in the interests of the Canadian Bible Society at the evening service in St. Andrew's Church, was a guest with Rev. D. C. and Mrs. Munro, the United Church Manse.

Mr. and Mrs. Stan Leonard of Kitchener, and Mr. and Mrs. L. MacRury and family of Guelph visited on Sunday with Mrs. Leonard's sister and brother, Mrs. Minard and Mr. Robbie Dixon.

Miss Lorna MacEwen of the Ottawa Teachers' College spent the weekend with her parents, Mr. and Mrs. A. G. MacEwen and Robert.

FASHION SHOW HELD

Fashions for the full round of the clock were displayed with grace and charm by the ladies and the junior children who acted as models at the Fall Fashion Show in Maxville Community Hall on Thursday evening last, sponsored by the Maxville Catholic Women's League.

Wearing apparel in the newest materials and featuring the latest shades and styles for fall and winter wear included, fall suits, dresses, skirts, blouses, sweaters and coats with shoes, bags and gloves in matching or contrasting shades.

Casual clothing showed the ever popular double knits, skirts both straight and pleated with matching sweaters; party and evening wear with the new back-trim interest; fur stoles and jackets in china mink or black lamb; full length coats for winter in lamb-black, brown or grey, beaver, muskrat and china mink, all worn with the newest in high winter boots.

Those who modelled the garments were Mrs. Mary Whissel, Mrs. Gerald Leduc, Mrs. Yolande Gutoski, Mrs. Phil Guindon, Mrs. Lyse Simpson, Miss Marilyn Willis and Miss Jocelyn Gravel. Junior models were Marilyn MacDonald, Donna Scott, Bobby Besner and Judy Villeneuve.

The president, Mrs. Nick Haramis, welcomed the guests and George Assaly of Cornwall, was master of ceremonies.

Conveners for the show were Mrs. Lorne Lawson and Miss Clare Doth. Receiving the guests were Mrs. Wilfred Doth and Mrs. Duncan MacDonald. In charge of donations were Mrs. Ovila Doth and Mrs. Bert Beaudette. Lunch convener was Mrs. Lionel Bourbonnais.

Costumes for the show were from Ray's Dress Shop in Maxville; shoes and purses from Jay-Gee Shoes, Cornwall; furs from Lavimodiere Furriers Cornwall; make-up by Avon and hair styling by Mrs. Poirier of Yolande's Salon, Maxville.

SURPRISED ON WEDDING DATE

On September 10th, one of Maxville's most highly esteemed couples, Mr. and Mrs. Donald Golden were given a delightful surprise, when a number of friends and neighbors came to convey good wishes and felicitations on their 40th wedding anniversary. The guests brought flowers and refreshments, also a beautifully decorated cake which adorned the table centre.

Mrs. D. R. McGillivray pinned a lovely corsage on Mrs. Golden, while Mrs. James Dixon put a white carnation in Mr. Golden's lapel. Mrs. Roderick McRae read a well-worded address, after which Mrs. Fred McGregor presented an electric reading lamp. Many cards, gifts and money were received and were acknowledged by Mr. and Mrs. Golden.

A delightful lunch was enjoyed. Mrs. Hall gave a toast to the honored couple over the tea cups followed by several humorous pieces which had a matrimonial trend to them. All came away feeling the joy of good fellowship and neighborly spirit as they sang "For They Are Jolly Good Fellows".

ST. ANDREWS WMS MET

The September meeting of the afternoon WMS of St. Andrew's Church, Maxville, was held at the home of Mrs. A. R. Stewart with 13 members and five visitors present.

At the opening of the meeting two minutes silence followed by prayer by the president, Mrs. McLean, was observed in memory of a faithful member, Mrs. Peter Christie, who passed away since our last meeting.

Mrs. A. D. Stewart presided for the devotional part of the meeting using the programme from the September Glad Tidings. This was followed by a scripture lesson by Mrs. Harold Cameron basing her remarks on the 91st Psalm.

The Lord's Prayer in the form of responsive reading closed this part of the meeting.

In place of the Mission Study Book, Mrs. Stewart read extracts from a pamphlet just received from the mission field in Nigeria, dealing with the campaign which was being carried out on health, care of children and youth work in different parts of Nigeria.

Mrs. W. S. McLean then gave a pleasing report of her trip to England, Scotland and Wales, relating many places of historic interest. Mrs. Stewart on behalf of all present thanked Mrs. McLean.

Mrs. R. McRae, Secretary, read thank-you notes from two of our members, also one from the Christie family.

Members were reminded to give their subscription to the "Glad Tidings" secretary, Mrs. J. Cumming.

The Thank Offering meeting in the form of family night will be held jointly with the evening auxiliary.

In the absence of the treasurer, Miss Bella McLeod gave her report. The meeting then closed with prayer. A social hour followed.

—o—

ST. ELMO

Mrs. Hannah Kinnear, Metcalfe, spent three weeks with Mr. and Mrs. Duncan MacLean.

Mr. and Mrs. Robert Cameron, Avonmore, and Mr. and Mrs. W. J. Ballard, Exeter, were recent visitors with Mr. and Mrs. Ed. Hunter.

Mrs. Ed. Hunter and Mrs. David MacGregor attended the Fall Conference of the Teachers Federation in Perth on Saturday.

Miss Teenie Aird is a patient in the Nixon Nursing Home on Hoople Ave. in Cornwall.

Mr. and Mrs. John Billinghurst, Ottawa, spent the weekend with Mrs. A. G. MacGregor and Mr. and Mrs. D. H. MacGregor and family.

Mr. and Mrs. Clarence Dagg, Ottawa, spent a weekend with Mr. and Mrs. Duncan MacLean recently.

Mrs. A. G. MacGregor spent Tuesday in Ottawa with Mr. and Mrs. John Billinghurst.

Miss Clara Rupert, Northfield and her niece Barbara Rupert, Ottawa, Lloyd and Robert Fourney, students of Presbyterian College, Montreal, visited Mr. and Mrs. Cameron MacGregor and family on Sunday.

—o—

Omitted

The following names were omitted from the list of relatives who attended the Perpetual Vows of Sr. M. Margaret of Scotland, C.S.C., which took place recently at the Mother House in Montreal: Mrs. Gordon Ross, Martintown; Mr. and Mrs. Wilfrid MacCulloch, Mrs. Howard MacCulloch, and the Misses Phyllis and Brenda MacCulloch, of Montreal.

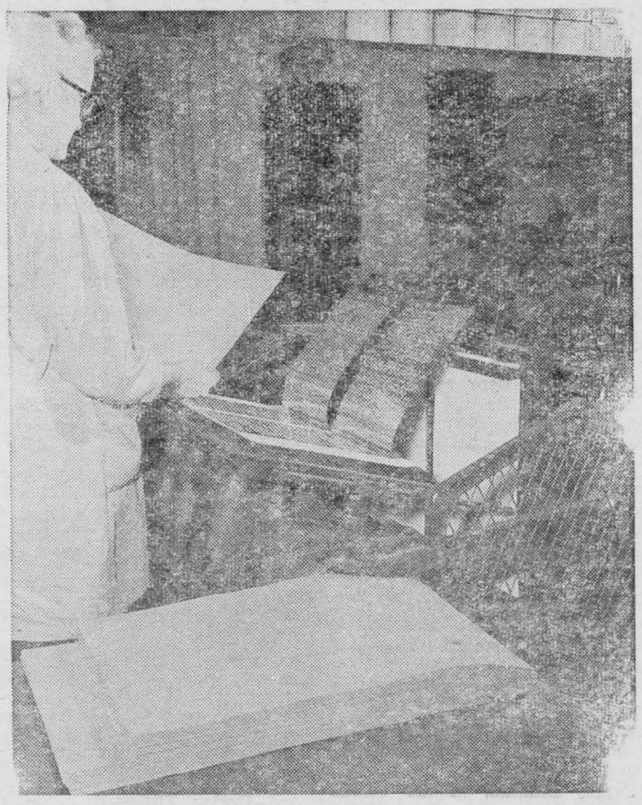

Braille presses at The Canadian National Institute for the Blind turn out a variety of reading material for the blind of Canada, textbooks for students, recipes for housewives and magazines of current information bring the world of reading to the fingertips of the blind. The CNIB needs your help. Give generously when the CNIB Volunteer Canvasser calls for your donation. The CNIB appeal for funds takes place shortly.

Rev. Walter Ross, Minister For 58 Years, Died At Fort William

Rev. Walter Ross, 92, of 1424 Moodie Street, Fort William, Ontario, a Presbyterian Minister for 58 years, a former minister of Knox Presbyterian Church, Moose Creek, died in a Fort William Hospital on Monday morning, August 24th, 1964, following a short illness.

Born at Uptergrove, Ontario, on July 1st 1872, he attended High School at Orillia and graduated from McGill Presbyterian College, Montreal in 1906.

His first charge was at Grand Coulee, Sask., and he had held charges at Isabella, Man.; Chateauguay, N.Y.; Middle Springs, Vt.; Derby, Vt.; Ormstown, Que.; Moose Creek, Ontario; and Victoria, B.C.

When Mr. Ross arrived in Fort William in 1951 he was considering retirement but he was prevailed upon to become the pastor of the newly-organized Oliver Road Presbyterian Church and he served there as Minister Emeritus for three years during which time the membership doubled.

He had taken on the duty of visiting the sick and shut-ins of St. Andrew's Presbyterian Church since 1954.

He was married to the former Miss Helen Buckham of Huntingdon, Que. in 1907 and she predeceased him on November 11th, 1953.

He is survived by one daughter, Mrs. Helen Jewell of 1424 Moodie Street, Fort William, Ont., and two granddaughters. He was predeceased by one sister and five brothers.

Mr. Ross was the minister of Knox Presbyterian Church, Moose Creek from May 1939 to September 30th, 1943.

ATTENTION
HEARING AID USERS

No more batteries to buy with the NEW ADCO BATTERY CHARGER.

Satisfaction or money back guarantee. Interested? For information write:

BELTONE
HEARING CENTRE
Winchester, Ontario
38-tf

CAR, TRUCK, TRACTOR REPAIRS
— CONTACT —
John Warden - Warden's Garage
Glen Road, Williamstown, Ont.
For Free Estimate
Phone Cornwall WE 2-8463
All Work Guaranteed

ANNUAL
HARVEST TURKEY SUPPER
AT
GLEN NEVIS PARISH HALL
from 4.00 to 8.30 p.m.
Sunday
September 27th
Everyone Cordially Invited
Win these Prizes
STEREO HI-FI, 3-speed automatic, console
LAMP, CHAIR

POWER
Interruption!
Affecting All Hydro Customers In
MAXVILLE
Sunday, Sept. 27
FROM 1 TO 5 P.M.
Maxville Hydro Commission



be *money-wise:*

Ask for helpful hints on every phase of personal banking at your nearby Royal Bank branch.
Money-saving hints, like: how our 2-Account Plan can help keep your Savings Account safe from "nibbling"; how a Personal Chequing Account (at 10¢-a-cheque) can save you money on paying bills; how you can cut costs substantially by borrowing the Royal termPlan way!
Leaflets available; use your Royal Bank services *to the full.*

ROYAL BANK

Alexandria Branch
J A E COMEAU, Manager

A New Favourite . . .

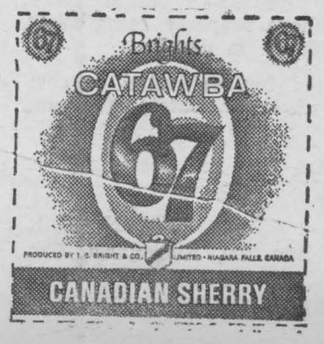

WEEKEND SPECIALS
— AT —
Alexandria IGA

MEAT and PRODUCE

Chuck or Round Bone Shoulder POT ROAST	lb.	.39
BLADE ROASTS (Blade Bone Removed)	lb.	.43
Cross or Short RIB ROASTS	lb.	.49
PRIME RIB ROASTS (Short Cut)	lb.	.69
RIB STEAKS	lb.	.79
SHORT RIBS OF BEEF	lb.	.29
Freshly Ground HAMBURGER	lb.	.39
Tablerite Sliced Cooked Meats (Macaroni & Cheese Loaf, Pickle & Pimento, Mock Chicken Loaf, Olive Loaf) COV, 6 oz. pkg.	ea.	.21
25 Free Gold Bond Stamps with Purchase of each 1-lb. pkg. of Minced Shoulder Beef at the Regular Price.		

Canada No. 1 POTATOES	10-lb. bag	.39
Ontario No. 1 YELLOW ONIONS	10-lb. bag	.69
Ontario BRUSSELS SPROUTS	qt.	.29
Ontario GREEN PEPPERS	4 for	.19
Canada Fancy McINTOSH APPLES	3-lb. bag	.33
Juicy Outspan ORANGES	2 doz.	.79
Red Tokay GRAPES	2 lb.	.25
Fancy Bartlett PEARS	6 for	.25
POTTING SOIL	2½-qt. pkg.	.39
African VIOLETS, 3 in pot	ea.	.69

I G A Fancy Apple Sauce	15 oz.	2 for 29c
Clark Beans With Pork	15 oz.	2 for 29c
I G A Tomato Catsup	11 oz.	2 for 35c
Blue Surf; Gaint Size	20c off deal	69c
I G A Spaghetti	1 lb.	2 for 35c
I G A Choice Cut Wax Beans	15 oz.	2 for 25c
I G A Fancy Fruit Cocktail	20 oz.	31c
Wilkinson Stainless Steel Blades	5's	49c

Lancaster Curlers Name Ombudsman Plan For Ice In Early November

At a recent meeting of the Lancaster and District Curling Club, President Len MacLachlan announced the appointment of chairmen to the following committees:

Match—Mac Edwards.
Membership—Jim McArthur.
Refreshment—Dan Flaro.
Ice—Harold Moran.
Entertainment—Bud Alguire.
House—Charlie Nadeau.
Publicity—Buster MacDonald.
Grievances — Ombudsman Ken MacLeod.

The club is looking forward to a very active season and plans are being made to have ice for early November.

Subject to confirmation by the branch it appears as though the big Bonspiel will be the men's open which is scheduled from Friday, Dec. 4th with the finals on Saturday, Dec. 12th.

This year a great deal of emphasis is to be placed on the running of weekend "friendly bonspiels" and efforts will be made to extend the hand of friendship to our many curling friends and neighbors.

Plans are being made to run a bigger and better "Fishermen's Bonspiel" in early April. It will be hard to better the one held last year, but the committee feel confident and have several entries in at this early date.

Condolences were extended the family of the Curling Club's late charter secretary, John McLeod.

POTATOES
FOR STORAGE
SEBAGO VARIETY
PHONE YOUR ORDER EARLY
Harry Lahnemann
Bainsville Phone Lancaster 347-3045
37-tf

John A. MacLennan
LICENCED AUCTIONEER
COMPLETE AUCTION SERVICE
MAXVILLE — PHONE COLLECT 527-5496
39-64-tf

SAVE WISELY by replacing worn-out parts of your car with reliable products. Parts that fit perfectly produce excellent performance and last longer. We have Genuine electrical and carburetor parts for your General Motors, Ford, Chrysler, or any other Canadian or American product.
LEFEBVRE AUTO ELECTRIC
Authorized Factory Service Distributor
89 MAIN STREET PHONE 391
ALEXANDRIA -:- ONTARIO
If You Buy A Battery—You'll Do Better With A Delco

ALEXANDRIA COMMISSION AUCTION
Held Every Wednesday
at ALEXANDRIA — starting at 7:30 p.m.
We will pick up cattle for our sale at $1.00 per head over any reasonable distance.
All stock must be on premises before 9 p.m.
Telephone 14-R-4 OMER POIRIER

Attention Farmers
Special Prices On New Tractors
ALL TRADE-INS CONSIDERED
NEW LOW INTEREST PLAN
GOOD USED TRACTORS
Cockshutt 30 — Live P.T.O.
Ford 8N - P.T.O. and Hydraulics
MANURE SPREADERS
2 New Holland — 135 Bushel — P.T.O.
New Idea — P.T.O. — 110 Bushel
3 New Holland — 110 Bushel — P.T.O.
Cockshutt 624 — 95 Bushel — Ground Drive
1 Case — 110 Bushel — P.T.O.
1 Cockshutt — 110 Bushel — P.T.O.
1 New Idea — 95 Bushel — P.T.O.
1 Oliver — 95 Bushel — P.T.O.
All With Rubber Tires
Although P.T.O. Spreaders are hard to obtain at most dealerships we are proud to announce that we have recently purchased enough to supply our demands. However to avoid disappointment order now.
MOWERS
7' Cut — New Idea Trail
7' Cut — Pittmanless 3 Pt. Hitch
7' Cut — Fast Hitch International
GLENGARRY FARM IMPLEMENTS
Reg'd
300 MAIN ST. SOUTH PHONE 174

Lions Played In District Golf

Eight members of the Alexandria Lions Club yesterday played in a golf tournament at the Chaudiere Golf Club, Ottawa, sponsored by District Lions.

Making the trip were President John Proulx, Claude Lemay, Paul Roy, Doug Baxter, Ron Masson, Lyall Costello, Mike Barbara and Ron Bass.

Decide Two Golf Championships

Two championships were decided at the golf club last week and in both instances younger players took the honors.

Ronald Martin, playing his first full year of golf, won the men's handicap championship in an 18-hole final against Club President Lloyd McHugh.

Denise Brazeau, in her second year of golf, won the final of the Ladies' Club Championship over Mrs. Stewart McGillis of Lancaster. Yesterday Denise also earned the ladies' ringer honors in a play-off with Mrs. McGillis and Mrs. C. W. Mutchler.

The Angus H. McDonell trophy was played for on Sunday and the winning four was made up of Ronald Martin, Maurice Lemieux, Mrs. Hugh D. MacCuaig and Michael Amelotte. Each foursome was made up of two men players, one lady and one junior.

Winners in Monday's field day for the ladies were Mrs. Hugh A. McDonald and Miss Germaine Lalonde.

Mrs. M. Lunny Died Friday

After a brief illness, Mrs. Marion Lunny died at Hotel Dieu, Cornwall, on September 18th.

She was born Marion Donovan in Glen Roy, in the year 1887, daughter of the late Michael Donovan and Sarah McDonald.

She received her secondary education at Mount St. Mary Convent in Montreal and later trained at Laconia Hospital and received her RN at Laconia, New Hampshire.

She married the late Richard Lunny, who predeceased her in 1956. She was also predeceased by two sisters and four brothers.

She leaves to mourn one son, Raphael of Laval West, Que., and two daughters: Carmel, Mrs. Rene Roy, Green Valley and Marion, Mrs. Aurel Filion, Ingleside. One sister: Miss Loretto Donovan, RN, Brockville and two brothers: Masterson Donovan, South Porcupine, Ont. and Edmund Donovan, Cloverdale, B.C., also survive as do 22 grandchildren.

Although she spent all her married years in Montreal, Mrs. Lunny always returned to spend the summers in her beloved Glen Roy.

The funeral took place on September 21st to St. Raphael's Church. Rev. M. J. O'Brien, PP, sang the Requiem Mass assisted by the Alexandria Men's Choir. Rev. J. D. McPhail recited the prayers at the graveside.

The pallbearers were three neighbors: Lawrence J. J. McDonald, Lawrence Legroulx, Raymond Filion and three grandsons: Denis Roy and Wayne and Richard Lunny.

Burial was in the parish cemetery.

Well done is better than well said.

Prize Winners At Trap Club Shoot

Darl Laporte was awarded the trophy for year's high average at Sunday's shoot-off of the Alexandria Trap Club. He also won the trophy and prize for first place in Class AA, members. Boyd Taylor took first in open shooting.

Second prize in this class also went to Laporte while Don Stewart won third prize.

In Class A, Renald Lauzon won first place and the trophy. Sam Brunet won second prize.

Bern Larocque was trophy winner in Class B with Jean Hurtubise second and Bob Sabourin third.

In Class C Lionel Leger won the trophy, Duncan Macdonell placed second and Jacques Lalonde third.

Renald Lauzon won the Legion trophy for doubles, followed by Don Stewart, second, and Darl Laporte, third.

Jacques Lalonde won the prize for low score.

The draw for a Remington Pump Gun was won by Duncan Macdonell.

Winners of turkeys in last month's turkey shoot were:

1st relay—Lucien Brisebois.
2nd—Darl Laporte.
3rd—Dorion Tittley.
4th—Bob Learie.
5th—Gerard Ouimet.
6th—Garnet Upton.
7th—Alex Tittley.
8th and 9th—Dorion Tittley.
10th—Sam Brunet, runner-up John Tittley.

Another turkey shoot is planned for October 4th.

Maxville Couple 65 Years Married

Mr. and Mrs. John A. MacGillivray of Maxville, marked their 65th wedding anniversary September 17th. A family gathering was held earlier in the week at a summer home at Williamstown when the party included grandchildren and other relatives.

The couple were married in the Sixth Concession Roxborough, at the manse, by the late Rev. John Mackenzie, on September 17, 1899.

Mrs. MacGillivray is the former Mary Isobel Lavigne, daughter of the late Mr. and Mrs. James Lavigne, Tayside. Mr. MacGillivray is the son of the late Mr. and Mrs. Duncan MacGillivray, Berwick.

They had six sons, but four have passed on. The two sons living are in Cornwall. They are Duncan Howard MacGillivray and James Keith MacGillivray. The four sons who died were John, Vankleek Hill; Clifford, Niagara Falls; Blake, Chicago, and one died as an infant.

Mr. and Mrs. MacGillivray have 13 grandchildren and 19 great-grandchildren.

The couple has lived in Monkland, St. Raphael's, Williamstown (where they owned their first home), Avonmore, 35 years in Mille Roches (their children attended school in Mille Roches) Finch (here Mr. MacGillivray ran a livery shop), and Lancaster. They have lived in Maxville for 18 years, but they plan to move to Cornwall now and live on Daly Avenue.

In his earlier life Mr. MacGillivray did contracting in road work. He worked as far away as Sudbury, Ottawa and Kemptville, sometimes preparing roadbeds for railroads. At the International Bridge in Cornwall, he laid the groundwork for the sidings.

Mr. MacGillivray's first love was always horses, though. Since he was 15-years-old, and owned his first one, he has been interested in them. Up until July of this year, he still owned a team.

Mrs. MacGillivray has done quilting and fine embroidery work all her life, and is still occupied with both.

John W. McLeod Lancaster, Dies

John W. McLeod of Lancaster, died in Cornwall General Hospital, Monday, September 14th after a short illness. He was 45.

He was the son of the late Harry McLeod. His mother, Mrs. Lily McLeod, is still living.

Born in Lancaster and educated in Williamstown, he was a graduate of the 1943 electrical engineering class at Queen's University, Kingston.

Four years ago, he retired to Lancaster because of ill health. He had been manager of Andrew Antenna Corporation in Whitby for over 10 years.

A Kiwanis Club member, he was also active in organizing Lancaster's curling club of which he served as secretary.

He is survived by his mother and by two sisters, Mrs. C. E. McGuire, of Cornwall and Mrs. Blake McKendry (Ruth) of Perth.

The funeral was held Wednesday, September 16th at 2.30 p.m. at Meldrum Funeral Home, Cornwall.

Cremation followed at Pinecrest cemetery in Ottawa.

Former Resident Breadalbane, Died

A lifelong and highly respected resident of the Vankleek Hill area, Mrs. Margaret MacMillan passed away suddenly in a Lachute, Que., hospital on Thursday, September 3rd. She was born in Breadalbane on September 15, 1906, the daughter of Annie MacGillivray and the late John A. MacKinnon.

She married John MacMillan in 1932 and they farmed together until retiring to Vankleek Hill. Her husband predeceased her on September 12, 1958.

Surviving are her mother, Mrs. Annie MacKinnon, two sisters, Mrs. Wm. G. MacLeod (Alice), Mrs. Stanley MacLaurin (Dorothy) and one brother Douglas MacKinnon, the family of her late husband. A brother, Alexander MacKinnon, predeceased her in 1952.

Deceased possessed a kind and lovable disposition which endeared her to all who knew her. Her kindness and thoughtfulness of others in time of trouble and her loyalty to her friends are among those things that memory will ever keep fresh in the hearts of those who knew her best.

She was an active member of Trinity United Church. She was made a Life Member of the WMS and was for many years treasurer of the WA.

The funeral was held from D. A. MacRae funeral home to Trinity United Church on Saturday afternoon, September 5th. The service was conducted by Rev. F. B. Mitchell, assisted by Rev. J. A. McGowan of Knox Presbyterian Church. The hymns sung were "Rock of Ages" and "Jesus Lover of my Soul". Mrs. Eric Mooney sang "In the Garden". The numerous floral offerings showed the esteem in which the deceased was held.

Pallbearers were Lyle Dandy, A. D. MacLaurin, Allen MacKinnon, Donald MacKinnon, John Logan and Stuart Graham. Burial was in MacLaughlin Cemetery, Vankleek Hill.

Richelieu Club Starts Season

The Richelieu Club of Alexandria held their first meeting of the season at the Ottawa Hotel on September 21st with supper catered to by the Town House. The president, Rene Gauthier, expressed pleasure with the large attendance.

Preparations were made and committees organized for the annual Richelieu Bingo to be held on October 7th. A Stereo will be the door prize.

Raymond Rochon was named delegate to the International Convention of Richelieu Clubs being held in Miami, Florida, next week. Mrs. Rochon will accompany him.

The next regular meeting and supper will be held on October 5th and the Inter-Club Supper will be on October 19th with members attending from Cornwall, Hawkesbury and Rigaud. Bus arrangements are now being made.

Details regarding the Bingo will be announced in next week's paper.

Demolition Derby Set For Sunday

Last Sunday's races at Alexandria Speedway saw more than 30 cars in action with some local newcomers trying a hand at the wheel.

This week's big attraction is a car demolition, with a good list of road cars to participate. You must see this race to appreciate what good driving is . . . especially when they are hitting each other in reverse until there is only one car left operational.

VCI Here For Football Opener

The opening game of the inter-scholastic senior football league is set for Friday afternoon at 2, on the local gridiron. Vankleek Hill Collegiate will be meeting the local school's team.

Williamstown's Char-Lan team opens its season at Hawkesbury, also Friday.

The local junior team plays host to Char-Lan's juniors at 10 a.m. Saturday in its season opener.

Facts do not cease to exist because they are ignored.

NOW—EVERY HARD OF HEARING PERSON
can enjoy Television with one of the NEW TV ATTACHMENTS.
Send money order for $1.99 or write for a free trial. Satisfaction guaranteed or money refunded.
BELTONE HEARING CENTRE
Winchester, Ontario
38-tf

SEE A CAR DEMOLITION . . . AND
STOCK CAR Races

This SUNDAY
— AT —
ALEXANDRIA SPEEDWAY
"ENTRANCE ON EIGG ROAD"

ATTENTION FARMERS
DEALER FOR —
Dion stable cleaners, silo, silo unloader, slabs, automatic Forage box, manure spreaders, wagons, etc.
Also David Brown tractors, Sales and Service.
FREE Demonstration, Good Trade-In Price.
Also good second-hand tractors on hand.
Come in and see us at
DION & DAVID BROWN DEALER
SALES AND SERVICE
57 KENYON ST. W. — ALEXANDRIA — TEL. 185

See The New 1965
Pontiacs - Buicks - GMC Trucks
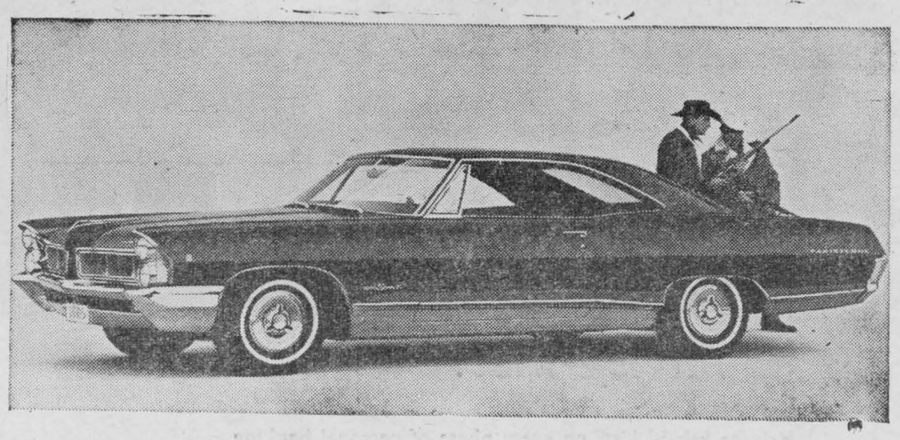
NOW ON DISPLAY AT
Hope's Auto Parts
A. W. HOPE, Prop. Alexandria, Ont.
NEW and USED CARS
SEE US FOR YOUR PERSONAL DEAL

TENDERS

Town of Alexandria

SEALED TENDERS clearly marked will be received by the undersigned on or before 5 o'clock p.m.

Tuesday, October 6th

on the purchase of the following property owned by the Town of Alexandria:

OLD METAL WORKS PROPERTY being part of Lot 1, Kenyon, measurements 115 ft., fronting on Kenyon St., by 357 ft. in depth.

OLD WOOLEN MILL PROPERTY part of Lot 1, Kenyon, adjacent to the above property being 47 ft. fronting Kenyon St. by 150 ft. in depth.

Property ideally located for residential or commercial purposes, served with sewer, water, power and access to lake.

Highest or any tenders will not necessarily be accepted.

D. O. COLLIN, Clerk,
Box 700, Alexandria, Ont.

Women's Page

SOCIAL and PERSONAL

Mrs. Helen MacLeod and Mrs. Inez McPherson attended the fall conference of the Teachers Federation at Perth on Saturday.

Miss Katie Goodfellow, RN, of New York, spent several days with Mrs. R. H. Cowan.

Mr. and Mrs. Phil Malone of Flushing, N.Y., visited for several days with Mrs. J. D. McPherson. David McPherson returned to Toronto University on Sunday to continue his studies.

Mr. and Mrs. Ambrose McDonald and family of Ottawa, visited Mr. and Mrs. J. S. McDonald, Glen Roy, last weekend.

Mr. and Mrs. Hubert S. Macdonald of Three Rivers, accompanied by Mr. and Mrs. Ronald Macdonald, spent last weekend at Carling Lake in the Laurentians. They visited this week with friends and relatives in town and in Ottawa.

Weekend visitors with Mr. and Mrs. Leopold Seguin were Mr. and Mrs. Guy Prevost and family of Chomedy, Que., and Mr. and Mrs. Hubert Cuerrier and daughter, Madeleine, of Verdun. Gilbert Seguin and Claude Ouellette spent last week in New York City where they visited the World's Fair.

Mrs. Louis Pichie and son, Arthur, accompanied by Mr. and Mrs. Alfred St. Denis, were in Casselman on Sunday visiting Mr. Pichie. During the week they called on Mr. and Mrs. Alex Pichie, 6th Kenyon and Mr. and Mrs. Victor Richer and boys. Weekend visitors were Mr. and Mrs. Edgar Pichie and sons of Ville St. Pierre.

Peter B. Mosher of Montreal, spent several days this week at his home here.

Mr. and Mrs. Dougal MacGillivray, Donald D. MacSweyn, Mrs. Lloyd MacMillan, Mrs. Clifford Campbell, Mrs. Fergus McRae and Mrs. John G. MacSweyn, Ottawa, were in St. Catharines on Monday to attend the funeral of their brother, the late Norman J. MacSweyn.

Mr. and Mrs. Howard Kelly were in Ottawa on Sunday visiting their daughter, Patricia, at the Holy Cross Novitiate. They were accompanied by Mr. and Mrs. William Lajoie and Carmen of Cornwall.

Mrs. Etta Weegar returned to Holyoke, Mass., on Monday after spending the summer with her sisters, Mrs. Laura Gagnon and Mrs. Ulric Lalonde.

Gordon McLeod of Haileybury visited his parental home in Kirk Hill over the weekend.

Mr. and Mrs. Arnold Duco, Sea Bright, N.J., visited Mr. and Mrs. Maxime Lalonde last week. Mrs. George Lefebvre accompanied them back for a week.

Visiting with J. A. McRae of Greenfield and Mrs. J. MacDonald were Mr. and Mrs. James Russell of Verdun, Que., Mrs. N. Keays of Campbellton, N.B., Mr. and Mrs. E. Filion, Glen Walter, Mr. and Mrs. Jim MacDonell and Mrs. Gill MacDonell of Glen Nevis and Mr. and Mrs. J. E. Diotte and son, Marc of Ottawa.

Mr. and Mrs. Real Chenier and family visited Mr. and Mrs. Armand Samson of Greenfield Park, Que., recently. Mr. and Mrs. Evariste Latulippe of Detroit, returned home after spending some time with Mr. and Mrs. Chenier and other friends and relatives in Cornwall.

Mr. and Mrs. Charles Kerr of Seattle, Wash., are visiting her sister, Mrs. Arthur Patterson and Mr. Patterson, Alexandria and her brother, Arnold MacDonald, Cornwall.

Visitors at the home of Mrs. D. A. MacDonald, Apple Hill, over the weekend were Mr. and Mrs. I. C. E. Mitchell of Ottawa, Mr. and Mrs. Keith Drysdale, Montreal and Mr. and Mrs. I. D. McIntosh, Kingston. On Sunday they attended the 75th Anniversary Service of the Zion United Church.

Church Marking 100th Anniversary This Sunday

The congregation of the Alexandria United Church, known as the Church on the Hill, will celebrate its 100th anniversary with services at 11.00 a.m. and 8 p.m. Sunday, Sept. 27th.

The anniversary preacher will be the Rev. R. B. Green, MA, BD, ThD, professor of New Testament at Queen's Theological College Kingston. Greetings from Glengarry Presbytery will be brought from its chairman, the Rev. W. A. Glazer. The services will be conducted by Rev. L. S. Woolfrey, minister of the church.

The service of praise will be led in the morning by the local choir. The music in the evening will be led by the Maxville Presbyterian choir.

Services at Dalhousie Mills and Glen Sandfield will be cancelled for the day. Service at East Hawkesbury will be at 3.30 p.m.

Couple Marked 60th Date

Members of their family and other relatives joined with Mr. and Mrs. Oscar Secours of Alexandria, in marking their 60th wedding anniversary on Saturday.

An anniversary Mass was chanted at 4 p.m. in the Church of the Precious Blood, Glen Walter by Msgr. J. E. Secours. Two grandsons served: Gerald Ouellette and Denis Secours.

In attendance were their bridesmaid and groomsman of 60 years ago—Mrs. Oscar Cadieux and Albert Secours.

Mrs. Secours is the former Rosanna Theoret. She was presented with a basket of flowers while a purse was presented Mr. Secours.

Following a family supper in the church hall the evening was enjoyably spent in playing cards and dancing.

An apostolic blessing was received by the jubilarians.

Surprised On Birthday

A surprise birthday party was held Sunday evening for Mrs. Albert Depratto by her husband and family at the home of her daughter, Mrs. Remi Prud'homme. Gifts were presented Mrs. Depratto and an enjoyable evening of cards was followed by lunch served by her two daughters, Mrs. Prud'homme and Mrs. Roland Lauzon.

Black widow spider venom is 15 times as toxic as rattlesnake venom.

To Make Home In Alexandria

STEVENS—DUMOUCHEL

The marriage of Carole Dumouchel, daughter of Mr. and Mrs. Laurier Dumouchel, Alexandria and Earl Stevens, son of Mr. and Mrs. Paul Stevens, Montreal, was solemnized at the Sacred Heart Church, Alexandria, on September 5th, at eleven o'clock. Father Evariste Martin officiated and Paul E. Viau was organist and soloist. The church was decorated with multi-coloured gladioli and other seasonal flowers.

The bride was given in marriage by her father and wore a floor-length gown of white brocade styled on straight-cut lines with detachable chapel train, appliqued with white satin flowers. The tight fitting bodice had long sleeves coming to a point over the hands. The elbow-length bouffant veil of tulle illusion was held in place by a brocaded wreath matching the dress. The bride carried red roses on a white prayer book.

The Misses Desneiges and Marie-Paul Dumouchel were bridesmaids for their sister and wore identical gowns of gold satin with detachable over-skirt with gold accessories. They carried nosegays of white and gold carnations.

Edgar Valade of St. Raphael's, was best man and Brian Stevens was usher.

Following the ceremony a reception was held at the home of the bride's parents and later the young couple left for a motor trip to the Thousand Islands. For travelling the bride chose a brown brocade two-piece suit with mink collar and yellow carnations en corsage. They will reside in Alexandria.

Out of town guests attended the wedding from Montreal, Cornwall and Lancaster.

Isabella Group Resumes Meetings

The members of the local circle Daughters of Isabella resumed their activities last Wednesday evening by attending the Holy Hour in honor of Our Lady of Smiles, and received communion at Mass held in Sacred Heart Church. Rev. E. Martin officiated.

In welcoming the group at the meeting which followed, Mrs. J. E. Ranger, regent, stressed the importance of prayers in our daily lives. She urged everyone to be faithful to both our spiritual and charitable endeavours.

Mrs. Leopold Lalonde, recording secretary, read the many letters received during the summer months. Members were reminded that the Hawkesbury circle will be host to the Ontario Provincial Convention from October 9th to 12th. Mrs. J. E. Ranger, regent, and Mrs. Rene Beaulieu, vice regent, will be delegates. In view of the proximity, it is hoped many from our circle will attend these important sessions.

An invitation from Notre Dame du Rosaire Circle, Ottawa, to attend initiation ceremonies on October 4th was also read.

Various committees reported on matters accomplished since last June and it was noted that a considerable number of activities went on despite the holidays.

Election of officers for the coming year will be at the next regular meeting, and a nominating committee of five members was formed.

Rev. Emilien Houde, chaplain, spoke briefly on the role of the laity in the church and asked members to answer the call of His Holiness Pope Paul VI by offering prayers and sacrifices for the success of the third session of the Ecumenical Council.

Two ash trays, souvenirs brought from Washington by Mrs. J. E. Ranger were drawn. Mrs. Eddie Poirier and Mrs. Francis McDonald were the lucky winners.

Next regular meeting will be held October 21st.

Attended Course

Dr. H. K. Abbey of Lancaster, has returned from Guelph, where he completed an intensive course on diseases of the digestive system of ruminants at the Ontario Veterinary College. The course, attended by veterinarians from across Canada, dealt with the most recent studies on the physiology, nutrition, pathology and treatment of ruminant digestive diseases. In addition new cropping systems and livestock housing concepts were discussed.

Attending Trials

Some 100 men and officers from the S.D. and G. Highlanders, "D" Company, Alexandria and Cornwall, will attend classification trials at Connaught rifle ranges, Ottawa, Friday. The men, who will fire the FN rifle, will be graded marksman, first class shot, or second class shot.

To Train

Miss Arlene McDonald, St. Raphael's and Miss Agnes Kennedy, Munroe's Mills, are among area students attending Teachers' College at Ottawa.

Miss Patsy Pigeau, St. Raphael's has entered the school of nursing, Hotel Dieu, Kingston.

Couple Wed At Sacred Heart

BROCK—POIRIER

The marriage of Claudette Poirier, daughter of the late Mr. and Mrs. Edmond Poirier of Alexandria to Arthur William Brock Jr., son of Mr. and Mrs. Arthur William Brock, Port Perry, Ont., took place in the Sacred Heart Church, Alexandria.

Reverend L. A. Bourque officiated. Paul E. Viau was organist and Mrs. Rheal Larocque and Hubert D. Trudel sang during the ceremony. Standards of blue and mauve flowers were used to decorate the church.

The bride, who was escorted to the altar by her brother-in-law, Albert S. Lauzon, wore a floor-length gown of white silk organza over taffeta. The gown was fashioned with an empire bodice of guipure lace edged with crystal drops, bateau neckline and short sleeves. The bell-shaped skirt was styled with back fullness falling into a chapel length train. The floor-length veil of tulle illusion was held by a matching guipure lace pill-box and she carried a bouquet of gardenias.

Mrs. Gilles Lefebvre, the bride's niece, was matron of honor and Miss Georgia Brock, sister of the groom, was bridesmaid. Little Miss Lynne Poirier, niece of the bride, was flower girl.

Dr. John Young was best man and the ushers were the bride's brother, Gerald Poirier, Gilles Lefebvre, a nephew, Frederick, Douglas and John Brock, cousins of the groom.

For travelling the bride chose a yellow linen frock with sleeveless jacket. She wore a white organza picture hat, white accessories and a corsage of white orchids.

The young couple left for Marville, France, where they will both teach in the Canadian Armed Forces High School.

Dancing Group Names Officers

The annual meeting of the Glengarry Highland Dancing Association was held in St. Finnan's Church Hall on Wednesday evening, September 16th.

Mrs. Alex MacCulloch took the chair for nomination and election of officers for the coming year. Elected were: President, Mrs. Bernard Villeneuve; Vice-President, Mrs. Sara Kennedy; Secretary, Mrs. Gerald McGillis; Treasurer, Gerald Emberg; Field Secretary, Alex MacCulloch.

A committee for activities was also elected with Mrs. Isabel Kemp as chairman and Mrs. Viola MacMillan assistant.

Competitions will be held the third Saturday of the month beginning October 17th. Membership fees should be forwarded to the field secretary, Alex MacCulloch, before that date.

Attended General Council Meeting In Newfoundland

Rev. L. S. Woolfrey returned on Friday, Sept. 18th, from St. John's, Newfoundland, where he was attending the 21st meeting of the General Council of the United Church of Canada. Reports on the proceedings of the council were given by Mr. Woolfrey, Sunday, at all four churches in the Glengarry East Pastoral charge.

Mr. Woolfrey will report to the Glengarry Presbytery on Oct. 1st. Mr. Woolfrey will speak on the highlights of council at the monthly meeting of Kirk Hill UCW.

Other commissioners from the area were Mr. H. Mead of Cornwall and Mrs. Archie Morrison of Ingleside.

CPTA Inspected New Alexander School

The September meeting of the Alexander School Catholic Parent-Teacher Association was held in the Alexander Hall Wednesday evening with approximately 65 members present. The president, Hugh A. McDonald, welcomed old and new members.

The new secretary, Mrs. D. F. Nicholson was installed and the minutes of the last meeting were read and approved.

Father J. D. McPhail addressed the meeting and stressed the fact that the primary aim of CPTA is to give the parents and teachers an opportunity to meet and discuss the progress being made by the children.

The president introduced the principal, Sister M. Eileen, who in turn introduced the teaching staff.

The regular business was conducted and it was decided to have a card party in the Alexander Hall on Wednesday, October 21st.

The meeting adjourned and the members were invited to tour the new Alexander School and talk to the teachers in their classrooms.

When in need of Business or Professional assistance, consult the "News" Business and Professional Directory.

Engagements

MacDONELL—MacDONALD

The engagement is announced of Harriet Mae MacDonell, daughter of Mrs. John D. MacDonell and the late Mr. MacDonell, 3rd Kenyon, to Donald Stuart MacDonald, son of Mr. and Mrs. Lauchlin MacDonald, Alexandria. The marriage will take place Saturday, October 10th, at St. Catherine of Sienna Church, Greenfield, at ten-thirty o'clock.

Approaching Marriages

LOWE—MacDONALD

Mr. and Mrs. Martin L. Lowe of Grenville, Que., announce the approching marriage of their eldest daughter, Patricia Margaret, RN, to Donald Ian MacDonald of Montreal, son of Mr. and Mrs. J. Daniel MacDonald, Fourth Kenyon. The wedding will take place in Our Lady of Seven Dolors Church, Grenville, Que., on October 3rd at ten a.m.

Garry
THE BEST IN SCREEN ENTERTAINMENT

— CINEMASCOPE —
THURS., FRI., SAT.
and SUNDAY NIGHT
Sept. 24 - 25 - 26 - 27
THE BEATLES
— IN —
"A Hard Day's Night"

SUNDAY AFTERNOON
Sept. 27
"Soldier In The Rain"
with Jackie Gleason

MONDAY, TUESDAY
and WEDNESDAY
Sept. 28 - 29 - 30
"The Small World Of Sammy Lee"

ADMITTANCE RESTRICTED TO PERSONS 18 YEARS OF AGE OR OVER

MOIRS
Pieces of Eight
$1.00 BOX
2 PEPPERMINT CREAM WAFERS
$1.10 Value — 89c
★ ★ ★
Wilfred McLeister
Stationery - Shoppers' Needs
ALEXANDRIA, ONT.

BACK TO SCHOOL SPECIALS
— AT —
Lauzon's Excel Market
Blue School Tunics — up to 8 yrs. $3.00
Blue School Tunics — over 8 yrs. $4.00
EXTRA SPECIAL WHILE THEY LAST
Green School Tunics, each $1.00
Also a large assortment of blouses
36-1c

EVERSWEET BACON ..... 1 lb. pkg. 59c
CHICKEN BREASTS ..... lb. 53c
THICK RIB BEEF STEW ..... 4 lbs. 1.00
BLADE or CHUCK ROAST BEEF ..... lb. 45c
STUART HOUSE CHICKEN NOODLE SOUP MIX ..... 10 pkgs. 99c
TULIP MARGARINE ..... 3 lb. pkg. 69c
JEANETTE CREAM CORN ..... 20-oz. tins 6 for 1.00
McINTOSH APPLES ..... 5 lb. cello 49c
JUICY GRAPEFRUIT ..... 5 for 39c
FRESH COHOE SALMON ..... lb. 1.15
JUST ARRIVED FRESH CRANBERRIES
WE REMAIN OPEN on WEDNESDAY AFTERNOON and SATURDAY EVENINGS
MELOCHE & SABOURIN
Phone 48 WE DELIVER Phone 48

TENTH WEEK WINNERS in the LIONS 300 CLUB
$20 EACH TO:
JACQUELINE CUERRIER, Alexandria
COLETTE LAFLAMME, Alexandria
DARL LAPORTE, Ottawa
ISOBEL McDONALD, Alexandria
LOUIS SHEPHERD, Alexandria
NEXT DRAW THIS FRIDAY NIGHT at McLeister's Drug Store

SKY-HI DRIVE-IN
THURS., FRI., SAT.
Sept. 24 - 25 - 26
THE WACKIEST SHIP IN THE ARMY
Jack Lemmon, Ricky Nelson
THE HELLIONS
Richard Todd
SUN., MON., TUES., WED.
Sept. 27 - 28 - 29 - 30
FIVE BRANDED WOMEN
Van Heflin, Barbara Bel Geddes
ADULT ENTERTAINMENT
RIDE The HIGH COUNTRY
Randolph Scott, Joel McCrea
THURS., FRI., SAT.
Oct. 1 - 2 - 3
BLUE HAWAII
Elvis Presley, Joan Blackman
ERRAND BOY
Jerry Lewis

Robert of Alexandria
PHOTOGRAPHERS
We specialize in
WEDDINGS — ANNIVERSARIES
— PORTRAITS
— NEWS PHOTOGRAPHY
— GROUP PHOTOS
—COMMERCIAL PHOTOGRAPHY
Business: Tel. 667 Home: Tel. 866
Alexandria, Ontario

SEE US FIRST ABOUT FLOWERS FOR
WEDDINGS
Let us help you make it the Perfect Wedding
Complete Wedding Flowers — Corsages
PAUL'S FLORIST AND GIFT SHOP
— Phone 870 —

New In Alexandria
Hot Dog On A StickK
BEING INTRODUCED
Saturday, Sept. 26th
— AT —
Bert's Dairy Bar
Main St. South, Alexandria
We Now Serve
HOT DOGS — HAMBURGERS — FRENCH FRIES
in addition to
ICE CREAM TREATS
Free Coke Saturday
To Everyone Buying A Hot Dog On A Stick

FOR
Top Quality Meat
— SHOP AT —
LEVAC'S
MEATS and GROCERIES
Catherine St. — East of the Post Office
Stuart House ALUMINUM FOIL ..... .33
Aylmer TOMATO CATSUP, 11-oz. ..... 2 for .39
Aylmer TOMATO SOUP, 10-oz. ..... 8 for .88
Habitant PEA SOUP, 28-oz. ..... 2 for .39
Habitant VEGETABLE SOUP, 28-oz. ..... 2 for .39
ORANGES ..... 3 doz. 1.00
— MEAT —
CHICKEN, 3 - 4 lbs. ..... lb. .35
FRESH PORK SHOULDER ..... lb. .37
MINUTE STEAK ..... lb. .89
HAMBURG ..... lb. .45
Phone 851 — WE DELIVER — Phone 851



Mrs. Isobelle Scott tells her 5 year old daughter Valerie to look both ways before she crosses the street to school and to follow the same habit on the way home. Traffic officer Al Keates tells Valerie of other safety habits that will help her get to and from school safely. The Ontario Department of Transport reminds motorists to look out for children and when they "See Tots Before Their Eyes" be ready to stop.

Prize Winners At McCrimmon Tea

The McCrimmon Women's Institute held its annual Tea and social evening on August 20th in McCrimmon Hall. A varied program of music and dancing and a skit by 4-H members was much enjoyed by those present.

The following is a list of those holding winning tickets: Lawn Chair—Mrs. Fergus McRae; Car Rug—Miss Barbara MacCrimmon; Cutlery — Miss Norah McSweyn; Cutlery—Mrs. Kenneth Chisholm; Doll—Mrs. Lyall Dandy; Vase—Mrs. Frank Williams; Bath Towels—Keith McDonald; Cake Plate—Miss Ann Williams; Plate — Mrs. Stanley Nixon.

Door Prizes

An Avon Product—Mrs. Stanley Vogan; Decanter—Miss Anne Williams; Cup and Saucer—Mrs. Keith McMillan; Chocolates—Miss Glenda McMillan; Chocolates — Mrs. John H. Morrison; Slippers—Miss Margaret McDonald.

UCW Had Meeting At Bainsville

St. Andrew's UCW, Bainsville, September meeting was held in the Sunday School room. Due to the absence of the president, Mrs. H. Fourney presided. She opened with a call to Worship followed by Hymn 471 with Mrs. A. L. Gardner as pianist.

Bible selection was Ezekiel II. Mrs. Fourney offered prayer. Mrs. R. Robertson received the offering and all sang Hymn 478.

Twelve members answered the roll with a verse of Scripture containing "Harvest".

All members were asked to collect and save labels to help purchase a coffee urn for the church kitchen —labels to be handed in to Mrs. R. Robertson.

A letter from Mrs. Harold Giffin was read concerning Stewardship and Recruiting.

Mrs. Fourney gave a report on the recent SS Picnic and the SS work. Mrs. Neil Blair is to be invited to speak at the October Thankoffering meeting. Admission to the Fall Supper on Oct. 10th at Bainsville WI Hall is $1.25 adults and 75c children.

Mrs. M. Edgar gave an excellent report on the Summer School at St. Anne's and was thanked by Mrs. Fourney. The Study Period was in charge of Mrs. A. Fisher on "God and His Purpose".

Mrs. Fourney pronounced the Benediction and all sang the Supper Blessings.

Mrs. H. J. McCuaig and Mrs. D. Thompson served refreshments.

ADVERTISE IN — THE
GLENGARRY NEWS

was made of the presentation of the Life Membership certificate and pin, to Mrs. A. Lasalle. This was a gift from Mrs. W. R. MacLeod.

The final arrangements were made for the Football Banquet, at which St. Columba Ladies' Aid and Kirk Hill U.C.W. are catering in the Alexander Hall on September 12th. Plans were also made to cater to the Ploughmen's Banquet early in October.

The Historical Committee reported on progress re History of Our Church.

Mrs. Kate McCrimmon, Co-operation in Missionary Education Convenor, Kirk Hill U.C.W. and Mrs. Neil Blair Assistant Literature Secy., Montreal and Ottawa Conference Branch, United Church Women, gave a report of the 1964 Summer School for Montreal and Ottawa Conference United Church Women held at McDonald College, St. Anne interesting, Demonstrations ofSH S de Bellevue, Que. This was given as a question and answer period, which proved very interesting. Demonstrations of techniques taught at the school were given and pictures and literature displayed.

Mrs. Morlin Campbell and Mrs. John N. McCrimmon had charge of the worship period, which was one of the Morning Watch services used at the school. The theme was "God's Purpose for me in my Community". Mrs. Clarence McMillan was pianist.

Many At Funeral A. J. Kelly

The funeral of the late Alexander Joseph Kelly, who passed away at the family home at North Lancaster, on Sept. 8, was held to the Church of St. Margaret of Scotland, Glen Nevis, Friday, Sept. 11, and was largely attended.

Mr. Kelly, who was in his 67th year, was born in the 5th Con. of Lancaster, the son of John Kelly and his wife Catherine MacDonald. As a young man, he had lived for some time in Flint, Mich., but latterly had resided in the Kingston area.

Though in failing health for some time, his sudden passing came as a shock to relatives and friends who treasure memories of a warm and radiant personality, whose kindly humor never failed to lift the spirit of those with whom he came in contact.

Surviving to remember him with love, are his sisters, Mrs. Mary Ann Schneider and Miss Helen Kelly of Montreal and a number of nieces and nephews.

Pallbearers were Neil (Austin) MacDonald, Michael Williams, Reginald Carter and his nephews, Duncan Schneider, John Kelly and Howard Kelly.

Besides those in attendance from the Alexandria - North Lancaster area were many from Montreal, Cornwall and other out of town points.

Paul Cousineau Widely Mourned

Napoleon (Paul) Cousineau of the fourth concession of Lancaster died on August 17th, after a brief illness. He was born in St. Telesphore, a son of the late Luke Cousineau and his wife Hermine St. Jean. After his marriage to the late Hermina Sauvé, of Glen Robertson, he came to live on a farm in the 4th concession of Lancaster where he resided all his life except for two years spent in the village of St. Polycarpe.

To mourn his loss he leaves three daughters, Mrs. Edouard Bourbonnais (Beatrice) of St. Polycarpe; Mrs. Albert Lalonde (Paula) at home and Miss Aurore Cousineau, of Glen Robertson. Two other daughters predeceased him. He also leaves 28 grandchildren and 19 great-grandchildren. One brother Delphis Cousineau, of Pasco, Washington, also survives.

The largely attended funeral was held on August 19th from the Louis Poirier funeral parlour in St. Polycarpe to St. Margaret of Scotland Church at Glen Nevis, where the Solemn Mass of Requiem was chanted by Rev. Sylvestre Theoret, a grandson, assisted by Rev. Patrick Breton as deacon and Rev. Gordon Villeneuve as sub-deacon.

The combined men's choir was under the direction of Paul E. Viau.

Pallbearers were five grandsons, Lionel Bourbonnais, Gerald Bourbonnais, Jean-Paul Lalonde, Claude Besner, Yvon Lalonde and Lucien Lefebvre.

Among relatives and friends present from a distance, were Mr. and Mrs. Lucien Lefebvre, Ottawa; Mr. and Mrs. Gerald Bourbonnais, Mr. and Mrs. Emilien Parthenais of Cornwall; Mr. and Mrs. Victor Bourbonnais, Mr. and Mrs. Viateur Carignan, Mrs. Guibert Latulippe, Miss Madeleine Besner, Mr. and Mrs. Denis Martel, all of Dorion; Mrs. Guy Forget, Arcade Lalonde and daughter, Dolores, Mr. and Mrs. Aime Dicaire, all of Montreal; Miss Denise Bourbonnais, Yvon Chartrand and Mr. and Mrs. Lionel Ravary, of Les Cedres, Que.

Kirk Hill UCW Had Meeting

The United Church Women met in the Hall at Kirk Hill for their August meeting.

The meeting opened with prayer by the President, Mrs. J. P. MacLeod, followed by the business part of the meeting.

The minutes were read by Mrs. W. MacGillivray. Special mention



The 1965 Models

are now on display in our showroom

See this brand new Pontiac Parisienne

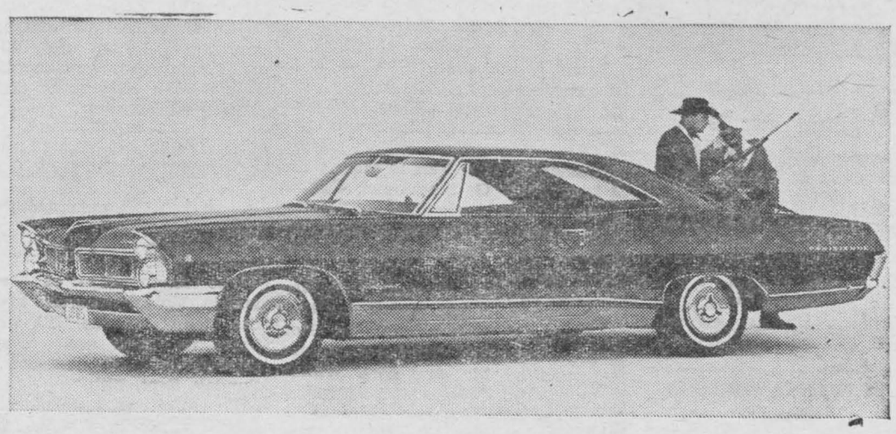

also the 1965

Buicks - Acadians - Vauxhalls - GMC Trucks

WHILE ATTENDING OUR

OFFICIAL OPENING

Today, Thursday, September 24th

3 p.m. to 10 p.m.

A CORDIAL WELCOME AWAITS YOU

ROY'S GARAGE

GREEN VALLEY PHONE 88

Protect Your Tires

For Free Checkup Of Your
- WHEEL ALIGNMENT
- WHEEL BALANCING

Drop in at or call

ROY'S GARAGE

YOUR PONTIAC-BUICK DEALER
Green Valley — — — — — — — — — — Phone 88

SEPTEMBER SALE

Of New and Used Cars

1964 PLYMOUTH SAVOY, sedan, 6 cyl., new	$2,500
1964 PLYMOUTH SAVOY, sedan, 6 cyl., 6,000 miles, black colour, like new	$2,250
1964 PLYMOUTH FURY, sedan, fully equipped, V-8, automatic, power steering	$3,150
1964 VALIANT V200 SIGNET, hardtop, big 6, automatic, bucket seats, power steering, 9,000 miles. List price $3,695.	$2,695
1961 PONTIAC LAURENTIEN, sedan, 6, standard	$1,595
1961 CHEV, sedan, V-8, standard, very clean	$1,475
1962 CHEV, sedan, 6, automatic, radio, 33,000 actual miles, one owner	$1,895
1960 VALIANT, sedan, 6, standard, one owner	$975
1956 CHEV, Station Wagon, as is	$150
1954 FORD, sedan, good motor	$175
1953 FORD, sedan, with license	$49
1961 GMC, Express, long box	$1,275
1961 FARGO, ½ ton, clean truck	$1,150
1960 CHEV, 1 ton, 9 ft. box, 4 speed	$1,050
1959 GMC, ½ ton, 8 ft. box	$875
1954 FORD, ½ ton, cheap farm truck	$325

CASH — TRADE — TERMS

Shepherd Motors

LOUIS and GARY SHEPHERD PHONE 77
87 MAIN ST. ALEXANDRIA, ONT.

Standard equipment: a bank loan

It has become almost standard practice today for people to go to their bank to finance the purchase of cars and other family items. You, too, may have found it a good idea to borrow where you save — at your local bank. It is often simpler, because the bank already knows you as a savings customer. And it also may save you money because bank loans are low-cost loans. For borrowing and saving, and for any other bank service you may need, just visit your local chartered bank. It's the one place where you can get *all* your banking done, under one roof.

THE CHARTERED BANKS SERVING YOUR COMMUNITY

Through 5,650 branches, all across Canada, the chartered banks bring full-range banking within the reach of everyone.

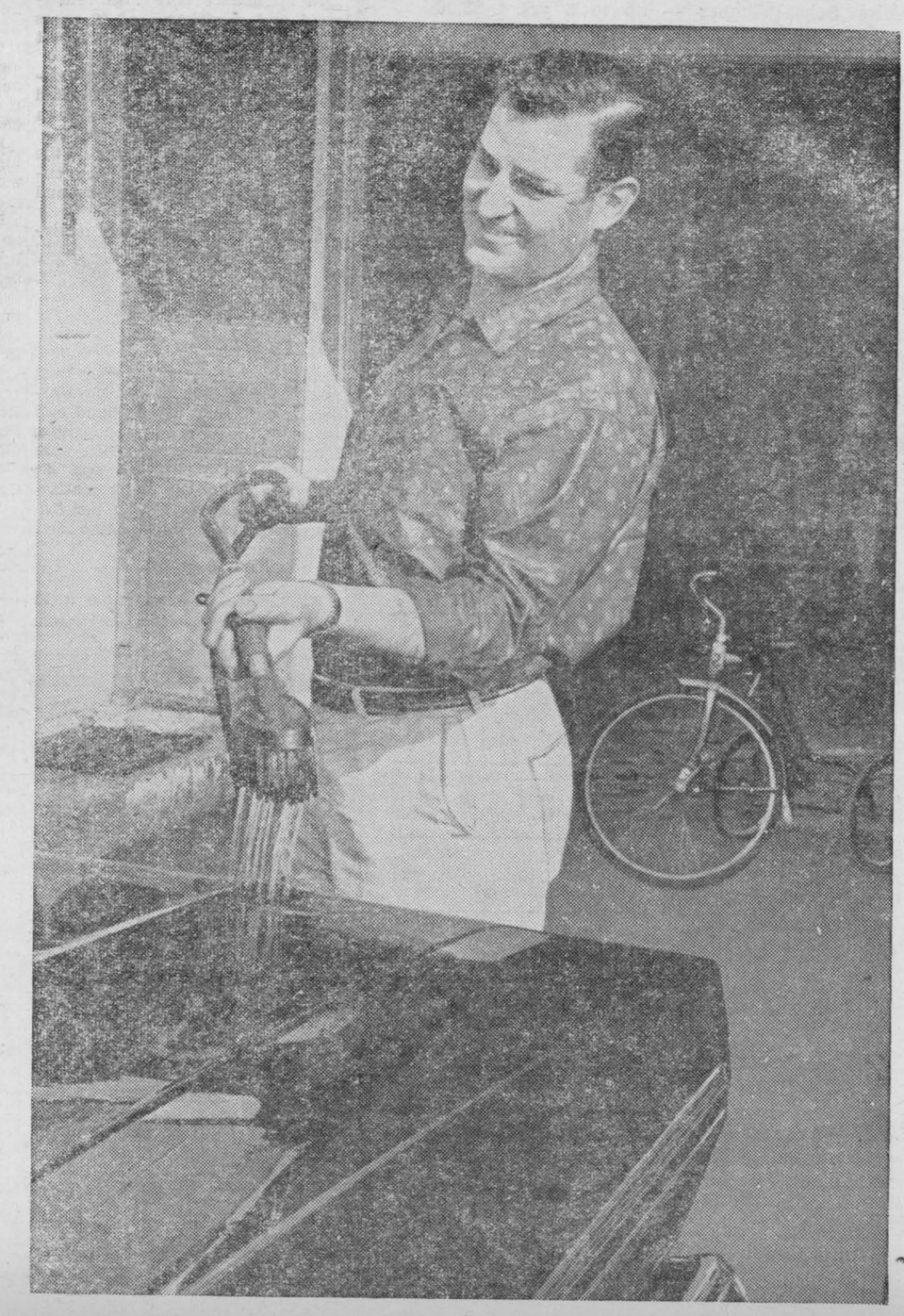

News from Here and There

DALKEITH

Students leaving during the weekend for their colleges were: Allen Campbell, Courtland Hambleton to EOIT College, Ottawa, and Denis Perrier to Ottawa University.

Mrs. Charles Dyer of Buffalo, N.Y., was a recent visitor of Miss Hattie MacLeod.

Mrs. John A. MacDougall of Saranac Lake, N.Y., is spending this week with Mr. and Mrs. Donald J. MacLeod and family.

Rev. Dr. William McLean conducted the morning and evening services on Sunday in Moose Creek Presbyterian Church.

Mrs. Wm. Acheson of Kirk Hill, spent a couple of days with her sister, Miss Hattie McLeod.

Rev. Father Thomas Villeneuve, now of Apple Hill parish, paid a visit here on Thursday of last week.

Mr. and Mrs. Cliff Rae of Montreal, spent Sunday with Mr. and Mrs. Donald John MacLeod and family.

Miss Dianne Perrier, RN, of St. Mary's Hospital, Montreal, spent a couple of days at her parental home last week.

Mr. and Mrs. Harold Young are happy to announce the arrival of a fourth son on September 17th at Hawkesbury Hospital.

(Intended for Last Issue)

Mr. and Mrs. Claude Munroe and son Billy, of Asbestos, Que., were visiting Mr. and Mrs. J. K. Munroe, Mr. and Mrs. J. J. MacMillan, McCormick road and Dr. Munroe, in Cornwall General Hospital.

Visitors during the weekend with Mr. and Mrs. R. D. K. MacLeod were: Lorraine MacLeod, Raymond MacLeod, Montreal, Merle MacLeod, Cornwall, Donald Norman MacLeod, Ottawa.

Students leaving during the weekend for Ottawa Teachers' College, Helen MacLennan, Yvonne Perrier, Ann MacKinnon, Elaine MacLeod. Betty MacLeod will be teaching in an Ottawa area school.

Spending the weekend with Mr. and Mrs. Neil A. MacLeod, were Mr. and Mrs. Clifford Hope and children of Cornwall.

Mr. and Mrs. Jean Paul Ferland, Mrs. Raymond Roberge, of Montreal and Michel Delaudize visited recently with Mr. and Mrs. Ovide Menard.

After an enjoyable holiday for a week or so in Sherbrooke, Que., Mr. and Mrs. John Mitchell and son returned home during the weekend. They were visiting Mrs. Mitchell's parents and friends.

Mrs. Walter Henry, of Lachine, spent the long weekend with Mr. and Mrs. J. W. MacLeod and family.

Visitors at the Manse with Rev. Dr. and Mrs. McLean last week were Mr. and Mrs. D. Poceirnick of Toronto.

Friends regret to hear of the illness of Clifford Campbell, now confined to his room for sometime and wish for his recovery soon.

Miss Donna Grant and Terry MacNeice, of Ottawa, spent the weekend with Mr. and Mrs. Kenneth MacLennan and family. On Monday they had a visit from Cpl. L. A. and Mrs. MacNeice.

Visitors with Mr. and Mrs. R. A. Denovan during the weekend, and staying at the old Denovan farm home were, the J. R. Lunan family, Danville, Que., the Gordon Campbell family of Ottawa, John Denovan family of Aylmer, Que. and the A. H. Browns, of Oakville.

Mrs. Grace MacLennan left the first of the week to start teaching in Williamstown Public School. Her daughter, Sharon, will attend High School there.

Miss Jean Denovan left on Friday for her school teaching at Leamington, Ont. and J. R. MacLeod on Thursday of last week for his school at Petawawa.

Carlyle Denovan, of Ottawa, spent the weekend with Mr. and Mrs. Havelock Denovan and family.

Neil MacCrimmon, of Carstairs, Alberta and M. R. MacCuaig of Vankleek Hill spent an evening the first of last week with Mr. and Mrs. J. W. MacLeod.

DUNVEGAN

After spending a well-earned holiday our local teachers have returned to their various schools — Mrs. John D. MacLeod to Glengarry District High School; Mrs. C. Hewston to Fassifern West; Mrs. D. D. MacKinnon to McCrimmon East and Mrs. Forbes MacKinnon to Skye School.

Mrs. Bert Hollis and son Murray of Maitland visited recently with Mrs. A. Campbell.

After a month's holiday visiting relatives here, Miss Mabel MacLeod and Mrs. Joan MacLean returned during the week to Cambridge, Mass., Miss Christena MacDonald to Toronto and Miss Dolly MacPhee to Montreal.

Mr. and Mrs. Gordon Kippen and Murray returned to Ottawa on Tuesday after spending a two-weeks' holiday.

Recent guests with Mr. and Mrs. Nelson Montgomery were Mrs. Elsie Holder and son Charles of Bermuda; Mr. and Mrs. John L. Cameron and Elsie, Ottawa; Angus Cameron, Toronto, and Mr. and Mrs. Roy Pechie, Montreal.

Mr. and Mrs. Alistair MacLeod and David of Sarnia, visited his mother, Mrs. D. D. MacLeod and Gordon, over the holiday weekend.

(Intended for Last Issue)

The annual Memorial Services in Kenyon Presbyterian Church were conducted by Prof. D. N. MacMillan and were very largely attended. The cemetery was at its best under the care of Frank Phillips, and plots were decorated by a beautiful display of flowers.

Prof. MacMillan was accompanied by Mrs. MacMillan, Donnie and Robert, and they were guests of Mr. and Mrs. Duncan MacDonald.

Mr. and Mrs. Alex MacRae, Garth, Brian, and Kevin, Detroit, spent a week's holiday with Mr. and Mrs. Geo. MacRae and family.

Alex MacLeod and Alexander, Toronto, spent a few days with Donald Ivor MacLeod. Also visiting were Margaret and Elizabeth MacLeod, Toronto, Mrs. Cecil Johnston and Isabelle, Metcalfe, Ont., Norman MacLeod, Kingston, and Kenneth MacLeod of Greely, Ont.

Mrs. Jack Pelletier, Montreal, and Major Catherine MacPhee of the U.S. Army have been visiting with their parents, Mr. and Mrs. J. R. MacPhee, and other relatives.

Mr. and Mrs. K. C. MacLeod had as visitors recently, Mr. and Mrs. Alex Grant, Ottawa, Mr. and Mrs. Kenneth MacDonald, Dalkeith, Major Neil MacCrimmon, Carstairs, Alta., and Geo. Sangster, Alexandria.

Spending the weekend with Neil B. MacLeod were Miss Gladys MacLeod and Mr. and Mrs. Rae MacLeod and Debbie, Ottawa, and Mr. and Mrs. Mansel MacLeod, Leslie and Ronnie, Oshawa.

Miss Lorna MacEwen, Maxville, spent the weekend with her grandmother, Mrs. A. Campbell.

Visiting with Mr. and Mrs. Forbes MacKinnon during the week were Mr. and Mrs. Alex MacLeod and

(Continued on Page 10)

Under New Ownership

OSCAR JOANETTE ANNOUNCES SALE OF HIS

Centre Meat Market

TO HIS SON

GUY JOANETTE

MR. and MRS. JOANETTE WILL REMAIN ON STAFF to assist the new owner and the same quality products and friendly service will continue. There will be no changes of any kind.

Accounts owing Oscar Joanette must be settled at this time. Time will be given to suit customers' convenience.

Mr. Joanette will continue his Droving and will be at the farmers' service from Monday to Thursday.

38-2c

BY-LAW No. 546, 1964

FOR THE

TOWNSHIP OF LOCHIEL

A BY-LAW TO AUTHORIZE A GRANT TO GLENGARRY MEMORIAL HOSPITAL IN THE SUM OF $49,000.00 AND TO BORROW THE SAID SUM OF $49,000.00 UPON DEBENTURES FOR THE PURPOSE OF MAKING SUCH GRANT.

WHEREAS Glengarry Memorial Hospital has applied to the Township of Lochiel, for a grant to assist in the erection and establishment of a public hospital in the Township of Kenyon, in the County of Glengarry.

AND WHEREAS the Corporation of the Township of Lochiel is desirous of making a grant in the sum of $49,000.00 and to issue debentures for the said sum of $49,000.00 for the purpose of making the said Grant.

AND WHEREAS it is necessary to borrow the sum of $49,000.00 on the credit of the Corporation of the said Township of Lochiel to make a grant to Glengarry Memorial Hospital for the erection and establishment of a hospital in the Township of Kenyon, in the County of Glengarry;

AND WHEREAS it is expedient to make the principal of the said debt payable in annual instalments during the period of twenty years next after the date of issue of such debentures, of such amounts respectively that, with the interest in each year shall be as nearly as possible the same, subject to the statutory proviso that each instalment of principal may be for an even $100.00, $500.00 or $1,000.00 or multiple thereof, and, that notwithstanding anything herein contained, the annual instalments of principal and interest may differ in amount sufficiently to admit thereof;

NOW THEREFORE WITNESSETH the Municipal Council of the Corporation of the Township of Lochiel enacts as follows:

1. The Corporation of the Township of Lochiel hereby grants the sum of $49,000.00 to Glengarry Memorial Hospital for the purpose of erecting and establishing a hospital in the Township of Kenyon, in the County of Glengarry.
2. For the purposes aforesaid, the Corporation shall borrow on the credit of the Corporation a sum not exceeding $49,000.00 and shall issue debentures therefor in the sum of not less than $50.00 each, which debentures shall bear interest at the rate of 1-5 yrs. 5½%, 6-10 yrs. 5¾%, 11-20 yrs. 6% per annum payable semi-annually and shall have coupons attached thereto for the payment of such interest.
3. All the debentures shall be dated August 1st, 1964, shall be issued at one time and within the year 1964 after the day on which this By-law is passed and shall be payable in annual instalments during the period of twenty years next after the date of issue thereof, and the respective amounts of principal and interest payable in each of such years shall be the amount as designated in Schedule "A" hereto annexed.
4. The debentures shall be payable as to both principal and interest in lawful money of Canada, at the Bank of Nova Scotia, Alexandria, Ontario, and the principal branches of said Bank in Ontario, without extra charge.
5. The said debentures shall be sealed with the seal of the Corporation and signed by the head of the Council, or some other person authorized by By-law to sign the same, and by the Treasurer. The said interest coupons shall be signed by the Treasurer and his signature thereon may be written, stamped, lithographed or engraved.
6. Commencing in the year 1964 and thereafter in each year in which an instalment of principal of the said debt and interest become due, the Corporation shall levy and raise the specific sum shown for the respective year in the fourth column of the said schedule. Such sum shall be levied and raised by a special rate sufficient therefor over and above all other rates, upon all the rateable property in the Municipality at the same time and in the same manner as any other rates.
7. The debentures may contain any clause providing for the registration thereof authorized by any statute relating to municipal debentures in force at the time of the issue thereof.

READ A FIRST AND SECOND time in Open Council this 1st day of September, 1964.

ALFRED JOANETTE
Reeve

A. J. McDONALD
Clerk

NOTICE ON PROMULGATION OF BY-LAW

The above is a true copy of a by-law passed by the Municipal Council of the Township of Lochiel on the 1st day of September, 1964. And all persons are hereby required to take notice that anyone desirous of applying to have such by-law, or any part thereof, quashed must make his application for that purpose to the Supreme Court, within three months next after the first publication of this notice in the newspaper called The Glengarry News, Alexandria, or he will be too late to be heard in that behalf.

A. J. McDONALD
Clerk Treasurer

37-3c

Show time '65

SEE the Headliners

AT YOUR CHRYSLER CANADA LTD. DEALERS



SPORT FURY 2-DOOR HARDTOP

SPORT FURY • FURY III • FURY II • SAVOY

Plymouth

BIGGER, ALL-NEW: PLYMOUTH '65

A flashing, mile-eating tiger on the road . . . a lithe, sleek beauty in the driveway. Bigger than ever—inside and out. Dashing new styling, sizzling new "tiger-power." And the value has never been bigger, the choice has never been wider—28 brilliant models in 4 great new series.

Valiant NOBODY BEATS VALIANT FOR VALUE AND CHOICE



VALIANT 200 SERIES

SIGNET 2-DOOR HARDTOP



CUSTOM 100 2-DOOR HARDTOP

VALIANT 100 SERIES

New Valiant 200 Series . . . Bigger, Bolder, Powered to Perform! New Valiant 100 Series . . . Nifty, Thrifty, Priced to Please! Two completely new series that give the discerning new-car buyer a choice of beauty, performance and thrift that has never been equalled.

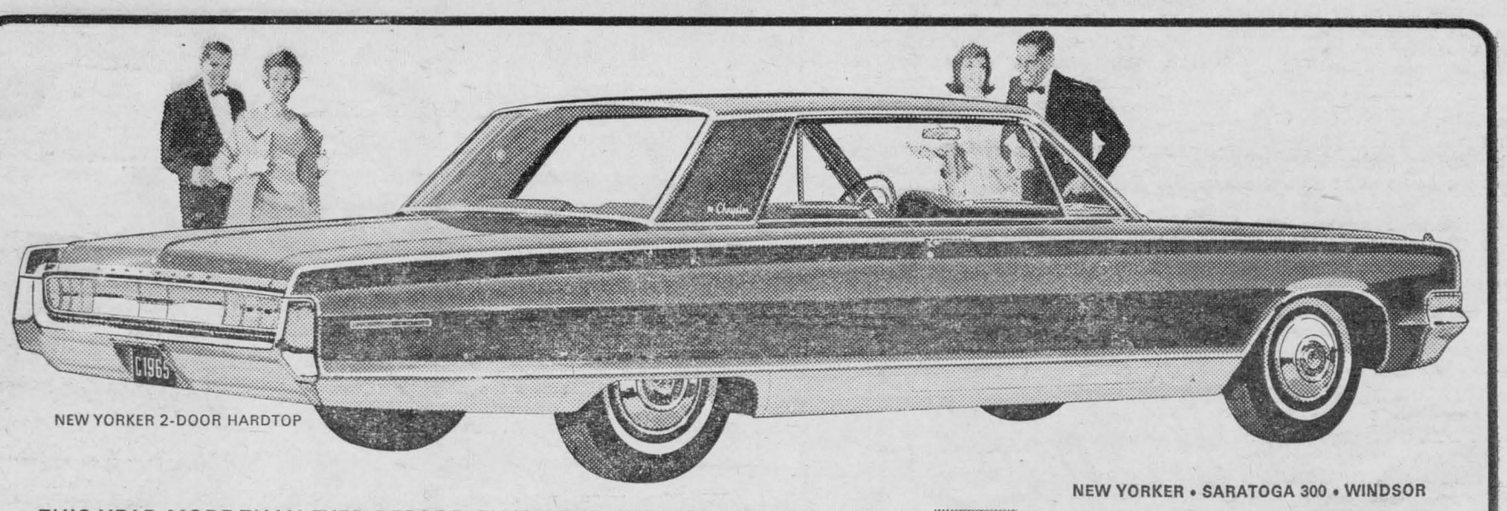

NEW YORKER 2-DOOR HARDTOP

NEW YORKER • SARATOGA 300 • WINDSOR

THIS YEAR MORE THAN EVER BEFORE, ENJOY THE CHRYSLER WAY OF LIFE

For 1965, Chrysler has attained new heights of handsomeness, new levels of luxury and dramatic new dimensions in style and performance.

In short, Chrysler has spared no effort in 1965 to bring the very best to you . . . to ensure that more than ever, you'll enjoy the Chrysler way of life.

CHRYSLER

THE CARS WITH THE 5-YEAR—50,000-MILE POWER-TRAIN WARRANTY

Chrysler's famous Power-Train Warranty... unique in the Canadian automotive industry...tells you two important things about Chrysler people: the confidence they have in the way their products are built and the concern they feel for those who buy their products.

CHRYSLER CANADA LTD.

See the Plymouth, Valiant, Chrysler and Fargo Trucks at this dealer:

SHEPHERD MOTORS

87 MAIN ST. N. ALEXANDRIA, ONT.

News from Here and There . . .

(Continued from Page 9)

family, Toronto; Mr. and Mrs. Leslie MacKinnon and son, Mrs. Mary Campbell and Neil D. MacLeod, Ottawa, and Ian M. MacLeod, Cornwall.

Rev. and Mrs. R. F. Swann, Ian, Robert, Sandra and Susan, of Bowmanville, were guests of Misses Katie F. and Tena M. Urquhart on Tuesday. Also visiting on Saturday were Alex MacLeod, Mr. and Mrs. D. Silmser, Carolyn and Alan, of Cornwall.

Dr. and Mrs. J. R. Callingham and Paul, of Ottawa, were weekend guests of Misses Muriel and Isabel Stewart.

Visiting Mr. and Mrs. W. Chisholm on Sunday were Mrs. Norman R. MacLeod, Mr. and Mrs. Alister MacLeod and family, and Mr. and Mrs. Tom Rowe, Montreal, Mrs. Bill Cattanach and family, Williamstown, and Mrs. Bob Crow and family, Summerstown.

Mr. and Mrs. Alister MacKenzie, Ottawa, and Mr. and Mrs. Lowrie, Montreal, were at the Grant home over the weekend.

Weekend visitors with Miss Florence Campbell were her sister, Mrs. Annie Wade, Mr. and Mrs. A. Wade and Bruce, Mr. and Mrs. J. Morrison, Margaret Ann and Laurie, of Montreal.

Mr. and Mrs. Ernest Culpepper of Northwood Hills, England, and Les. Culpepper, Deep River, were weekend guests of Miss Betty MacKinnon. Also visiting on Sunday were Mr. and Mrs. Donald Kelly, Fournier, and Mr. and Mrs. W. MacKinnon, Alexandria.

MOOSE CREEK

CWL SEPTEMBER MEETING

The September meeting of the Catholic Women's League of Our Lady of the Angels Church, Moose Creek, was held in the home of Mrs. Cyprien Aube on Thursday evening, September 3rd with an attendance of 21 members and 4 visitors.

Miss Bertha Beauchamp, President presiding, the meeting opened with the President repeating the League Prayer in the absence of Rev. Bruno Pilon. The minutes of the last meeting were read by the Secretary, Mrs. W. Boisvenue and were later approved. Roll Call. The Financial Report was presented by the Treasurer, Mrs. Maurice Villeneuve and was most encouraging. The Membership Convener, Mrs. Alcide Lafrance reported that there were 35 members in the League.

It was decided to give four gift memberships to new brides. The members were reminded to collect eye glasses, this project has been well responded to during the past year. Youth and Children's Day will be celebrated on the first Saturday in October and will be held in a Mass Service.

A pleasing feature on the evening's program was when Miss Bertha Beauchamp presented the gift of "A Rosary" to Mrs. Cyprien Aube who will be leaving at an early date to reside in Toronto. Mrs. Aube was a faithful member of our Society and her help will be greatly missed by all.

A social time was spent with contests and games conducted by the Social Conveners: Mrs. John Dore, Mrs. Archie Dore and Mrs. Emile Aube. The winners were Mrs. J. Alfred Theoret, Mrs. Alcide Lafrance and Mrs. Taylor.

The October meeting will be held in the home of Mrs. A. Hakvoort on Thursday evening, October 1st, when Mrs. Emery Brunet, Miss Bertha Beauchamp and Mrs. W. Boisvenue will be the Conveners.

Lunch was served by the hostess and a vote of thanks was tendered to her by Mrs. Wilfred Montcalm. The meeting closed with prayer.

The 126th Anniversary of Knox Presbyterian Church, Moose Creek, will be held on Sunday, September 20th at the hours of 11 o'clock a.m. and 8 o'clock p.m. The Guest Speaker at both services will be Rev. William MacLean, MBE, DD, minister of St. Columba Presbyterian Church, Kirk Hill.

Miss Carol Boisvenue of Ottawa and Miss Rose Cuerrier of Montreal spent the weekend with Mr. and Mrs. J. Boisvenue.

Miss Debbie Grant, daughter of Mr. and Mrs. Keith Grant is a patient in the Cornwall General Hospital having had the misfortune to seriously injure her arm.

Mrs. Bella Watt of Montreal spent the weekend with her sister, Miss Tena McLennan.

Mrs. Dean Brainard and Mr. and Mrs. Stevens of Spokane, Wash., spent a few days with Mr. and Mrs. Currie Blair and family. Mrs. Brainard is the former Miss Victoria MacLennan of Moose Creek.

Mr. Arthur Buchanan of Ottawa spent the weekend with his parents, Mr. and Mrs. Archie Buchanan.

Mr. and Mrs. Gerald Theoret of Eastview visited during the weekend with her parents, Mr. and Mrs. Chester Valley and family.

Mr. and Mrs. Douglas MacGillivray of Cornwall visited with relatives in town on Saturday.

WILLIAMSTOWN

The regular monthly meeting of St. Andrew's UCW, Williamstown, was held at the home of Mrs. H. McCrimmon.

The president, Mrs. W. MacNaughton opened the meeting with the "Purpose of the Christian Educational."

Mrs. C. T. Grant had charge of the worship service.

Mrs. Leslie Goddard was in charge of the study program "Layman at Large" with Mrs. W. Johnson, Mrs. L. Fourney, Mrs. T. Dow and Mrs. Mac Warden assisting. Mrs. H. MacCrimmon, stewardship, read the word "News".

Mrs. George Irvine read the treasurer's report.

Mrs. L. Fourney will be in charge of receiving orders for Christmas cards again this year.

The final plans were made for the Home Baking Sale at the Williamstown Fair.

A social hour followed, the hostess, Mrs. H. MacCrimmon, serving a delicious lunch assisted by Mrs. W. MacNaughton, Mrs. Leslie Goddard and Mrs. H. W. McWhinnie.

LANCASTER

(Intended for Last Issue)

Mr. and Mrs. Duncan McDonald, Perth, spent a day last week with his sisters, Mrs. Grace McCuaig and Mrs. Florence McDonald.

Mrs. W. H. Tett and two children, Brockville, spent the weekend with her parents, Mr. and Mrs. J. C. Watt.

Mr. and Mrs. Glen Gemmell of Finch, visited Lancaster friends last week.

Mr. and Mrs. Hollis Dyer, Sutton, Que., visited Misses Catherine and Mary McLennan last week.

Mrs. R. W. McNaughton, Cornwall, spent a day last week with relatives here.

Mr. and Mrs. Willie Jacques, Clute, Ont., who were in Merrickville attending the funeral of Mr. Jacques' father, spent a couple of days last week with Mrs. Jacques' parents, Mr. and Mrs. Frank Cable.

Donald Watt left last week to attend Guelph Agricultural College.

Mr. and Mrs. R. Brett and little daughter from Sunnyside, P.E.I., spent a few days this week with Mrs. Brett's brother, Robert McRae, Mrs. McRae and family.

MARTINTOWN

(Intended for Last Issue)

School bells ring again, corn blowers are humming, green leaves are turning to red and gold; there's a freshness in the air. September days are here once more.

Mr. and Mrs. Russell Morrissey of Sturgeon Falls, were recent guests of Mr. and Mrs. Ewen Christie.

Stuart Uruquhart of Timmins, Ont., visited with his brother, Lynden and sister Mrs. Salem Thomson, Mr. Thomson and family, last week.

Mr. and Mrs. Thomas Aitken and Mr. and Mrs. Charles Laplante enjoyed a recent holiday at a cottage in the Rideau Lakes district.

Recent guests at the home of Mrs. Susan Clark and family were: Mrs. Winnie McRae of Montreal and Mr. and Mrs. Brett and baby daughter of Summerside, P.E.I.

James MacLeod, son of Mr. and Mrs. Sam MacLeod, having enjoyed a two weeks holiday at home, leaves this week for West Germany where he will spend two years with the American Army.

Mr. and Mrs. David Joiner of Ottawa, visited Mr. and Mrs. Donald Thomson and family last week.

Late summer visitors at the home of Mr. and Mrs. Salem Thomson and family were Mr. and Mrs. John Campbell and baby daughter of Vernon and Mr. and Mrs. Frank Lowerse and Mr. and Mrs. Bill Lowerse.

Miss Jean Farlinger, RN, of Edmonton, enjoyed a recent holiday with her mother Mrs. Alta Farlinger and David, King's Road.

ST. RAPHAEL'S

C.W.L. Meeting

Rev. M. J. O'Brien opened the August meeting of St. Raphael's C.W.L. with the League prayer. Reports were given by the various conveners. It was decided to hold the fall tea and bake sale on Oct. 24th, along with the Diocesan day of Recollection.

Mrs. Mervyn MacDonald gave a very interesting and detailed account of the Convention held at St. Catharines. Fifteen ladies attended from the Diocese.

Father O'Brien thanked Mrs. MacDonald for her report and also thanked the ladies for their work at the Social.

He then gave a talk on the meaning of being a member of the C.W.L. — working for God and for Canada. He also spoke on adult education and the great need for higher education for parents in order to teach our children.

The president thanked Father O'Brien and Mrs. MacDonald and the meeting was adjourned by Mrs. Major.

APPLE HILL

The August meeting of Zion United Church Women was held in the Manse. Mrs. William McMillan, first vice-president, was chairman and Mrs. R. Singleton had charge of the devotional period.

A short story entitled "Do Your Best", was read by Mrs. Payne.

The Study Program was in charge of Mrs. John Munro. She presented a tape recording of Christianity and the Church from the Study Book — The word and the way — followed by a question and answer period.

Roll call was answered with a verse from Gospel of St. Luke by 14 members present. Seventeen visits to shut-ins were reported.

Mrs. Payne gave the treasurer's report in the absence of Mrs. D. Colbourne. Rev. R. A. McRae announced the 75th anniversary service to be held morning and evening Sunday, 20th September.

Anniversary plates, Christmas cards and "Hasty Notes" engraved with coloured pictures of the church are being distributed by U.C.W. members to commemorate the 75th anniversary.

Mrs. William McMillan thanked the committee members and everyone who helped with the catering for a wedding reception in August.

The next meeting 1st September, is to be held in the Church.

Rev. R. A. McRae closed the meeting with prayer and a social hour followed. Mrs. R. A. McRae, Mrs. Earl Munro and Mrs. Sam Bender were hostesses.

Dunvegan WI Met

Eighteen members and two visitors attended the August meeting of the Dunvegan Women's Institute. The motto, "The Family is still the central part of society," was commented on by Mrs. C. W. Hewston.

To date 2300 labels have been collected, and it was decided to continue with this collection until the middle of October.

A committee was appointed to meet with the members of the LOL with a view to renovating the kitchen in the Orange Hall.

Mrs. J. W. Fraser, Citizenship and Education convenor, took charge of the program, and her daughter, Miss Donna Fraser, gave a very interesting account of her recent trip to the Maritime Provinces.

Mrs. W. D. Urquhart requested that all members bring a farm product, for auction to the next meeting which is to be held in the Dunvegan school.

The hostesses served a delicious lunch.

POWER
Interruption!
Affecting All Hydro Customers In
Alexandria
Sunday, Sept. 27
FROM 2 TO 6 P.M.
Alexandria Public Utilities Commission

COMPLETE SELECTION of BUILDING MATERIALS
FOR ALL YOUR BUILDING NEEDS
Premium KLEEN-FLO Fuel Oil
Lancaster Lumber and Fuel
COAL AND FUEL OIL
Phone 347-3486 LANCASTER

the difference is dramatic for '65!

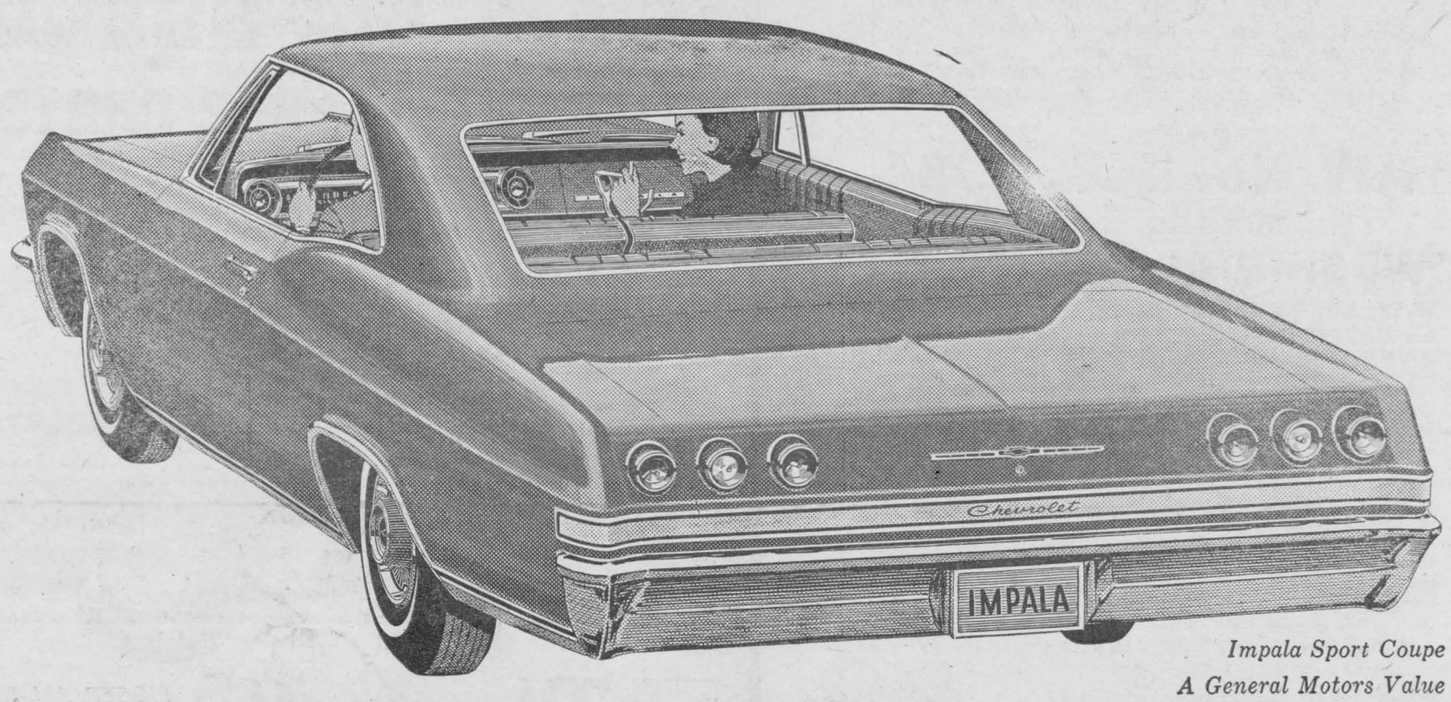

Impala Sport Coupe
A General Motors Value

'65 Chevrolet

It's longer, lower, wider—with the kind of interior comforts that'll have many an expensive car wondering why it didn't think of them first. More shoulder room, more legroom up front.

In fact, just about everything's new right down to the road. And even that'll seem newer because the Jet-smooth ride is smoother than ever, with a new Full Coil suspension and new Wide-Stance design.

Malibu Super Sport Coupe



'65 Chevelle

New style, new ride—and plenty of Six and V8 stuff. Here are all the things that have made Chevelle Canada's popular new-sized car—plus some new surprises that promise to make it come on stronger than ever for '65.

'65 Chevy II

It may very well be the expensive-est looking thrift car you've ever laid eyes on. But thrifty it is. The big difference this year being that Chevy II's marvelous mechanical efficiency now comes decked out in a debonair new look.



Chevy II Nova 4-Door Sedan



Corsa Sport Coupe

'65 Corvair

How's this for sport with an international flair? It's a new top-of-the-line Corvair for '65—the Corsa Sport Coupe. One look at it, or any of the Monzas or 500's, and you can tell there's a Corvair revolution underway—all over again.

5 beautiful shapes for '65-Chevrolet, Chevelle, Chevy II, Corvair & Corvette-at your dealer's CHEVROLET

ALEXANDRIA Glengarry Motor Sales PHONE 238

Authorized Chevrolet Dealer in Alexandria:

Be sure to see Bonanza on the CBC-TV network each Sunday. Check your local listing for channel and time.

News from Here and There . . .

LAGGAN

Mr. and Mrs. Alex Fraser, Detroit, spent last week with her brother, John D. and Mrs. MacRae. On Sunday they had Mrs. Thomas Maltby, Mrs. Mina Thompson, Eddie and D. M. MacRae of Montreal.

Miss Julia Goodman, Ottawa, spent the weekend with her parents, Mr. and Mrs. Hubert Goodman and Benton.

Mr. and Mrs. R. D. MacLeod and family on Sunday visited with Mr. and Mrs. Darrel Dolson and family, Pointe Claire.

Mrs. Kenneth Nixon is spending a few days this week in Montreal.

Mr. and Mrs. Neil J. MacLeod spent Sunday at Vankleek Hill with Mr. and Mrs. J. T. MacDonald.

Mr. and Mrs. Jack Anderson returned to their home in Montreal on Monday.

Mr. and Mrs. Bill Franklin and Bonnie of Athens, spent the weekend with his parents, Mr. and Mrs. Arthur Franklin prior to leaving on Monday for LeCrete, Alberta, where he has secured a teaching position. Sunday guests at the Franklin home to bid au revoir to Billy and family were Mrs. W. J. McKinnon, Ormstown; Mrs. Betsy Simpson, Miss Edith Simpson, Mrs. Edna Manson, and Miss Bernice Franklin, Ottawa; Mr. and Mrs. Wallace Presley and Bonnie Montague, Curran; Miss Jean Franklin and B. Murphy, Cornwall; Mr. and Mrs. Archie MacRae and Donald, Kirk Hill; Mr. and Mrs. Harold Stimson, Lynda, Wayne, and Donna MacLean, Alexandria; Doug MacLean, Brockville; Mrs. Gregor McMaster and D. D. MacMaster, Laggan.

Our sympathy goes out to Mrs. Fergus McRae and other members of the family in the death of their brother, Norman J. MacSweyn, St. Catharines, on Saturday. Mrs. MacRae attended the funeral on Monday.

Mr. and Mrs. Arthur Franklin and Mrs. Gregor MacMaster attended the funeral of Mrs. MacDonald at Finch on Monday.

GLEN SANDFIELD

Mr. and Mrs. Tom H. Dewar accompanied by Mr. and Mrs. Gregor McIntyre and Barrie were guests at a Dinner Party at the home of Mr. and Mrs. Cecil Dewar, Ottawa, in honor of Jeffrey's second birthday.

Miss Marjorie Fraser left on Wednesday to resume her studies at Macdonald College, St. Anne de Bellevue.

Miss Gail McLennan was home for the weekend.

Mr. and Mrs. J. A. McLatchie and Keith McMillan motored to Ottawa Saturday.

Mr. and Mrs. J. J. McMillan were guests of Mr. and Mrs. Arthur McMillan Sunday.

The Glen Sandfield UCW met at the home of Mrs. Nettie McCuaig Wednesday evening.

Mrs. D. B. McDonald spent a few days in Cornwall with Mr. and Mrs. D. J. McDonald.

LANCASTER

Mr. and Mrs. Murdie McNeil and granddaughter Joey Goodman, Toronto, visited relatives and friends in this area last week.

Mrs. J. A. McBain is spending this week with relatives in Glasgow Station, Ont.

P. H. Amey, Montreal, paid a visit to friends here on Friday last.

Mr. and Mrs. Lester McLennan of California are visiting Mr. and Mrs. Howard Pattingale and family and other friends in this district.

Mrs. Scott Fraser and Miss Bertha Fraser have returned from St. Catharines after spending a couple of weeks with Mr. and Mrs. Evan McDonald.

The Misses Gamble have returned to their home on Oak Street after spending the summer at their cottage in South Lancaster.

Mrs. Beatrice McLeod spent several days last week with Mr. and Mrs. D. H. Morrison, Bainsville.

Mrs. A. Cattanach had visiting her, last week, her cousin, Catharine McRae of Pittsburgh, Penn.

Miss Jessie McLeod, who spent a few weeks with Mrs. Harry McLeod, has returned to Montreal.

PICNIC GROVE

Lloyd and Robert Fourney left for Montreal on Sunday to resume their studies in Sir George Williams and McGill Universities. Our

Mrs. Walter Stewart and Anna

Msr. Walter Stewart and Anna Mae McPherson of Ottawa visited with their parents, Mr. and Mrs. Arnold McPherson and family on Sunday.

Miss Margaret Fraser is spending a few days with friends in Toronto this week.

Miss Catherine McRae, Pittsburgh, is spending a month's holiday with her sister, Mrs. Geo. McCallum, Mr. McCallum and other members of her family.

Mr. and Mrs. J. C. McPherson spent Sunday with Mr. and Mrs. R. W. McNaughton, Cornwall.

Miss Marilyn McCuaig of Montreal was a weekend visitor with her parents, Mr. and Mrs. Edgar McCuaig and family.

MOOSE CREEK

UCW MET

The September Meeting of the United Church Women was held in Knox United Church on Wednesday evening, September 2nd with the President, Mrs. Jake Leonard, presiding. The minutes were recorded by the Secretary, Mrs. Alex D. McRae.

The meeting was opened with the singing of Hymn No. 400 "Fight the Good Fight", followed by the members repeating in unison the United Church Women's Purpose and the Lord's Prayer.

Mrs. Gordon McKercher led the Worship Service, with the Call to Worship and Prayer. The Scripture Reading was taken from Proverbs Chap. 3 verses 1-17. The theme for the Lesson was "God's Mysteries".

The treasurer, Miss Lily McKillican gave a full Financial Report and she was authorized to pay all accounts due.

Mrs. D. C. Munroe of Maxville, extended an invitation to the members to hold their Thankoffering Meeting in the Manse at Maxville and we were to contact Mrs. Barton of Martintown, to be our guest speaker for the meeting.

Mrs. Jake Leonard and Mrs. Alex D. McRae were appointed to have flowers placed in the church for the anniversary which will be held on Sunday, September 27th at 8 p.m.

Instead of having a chapter from the Study Book, Mrs. McKercher conducted a Bible Quiz which was very interesting.

MISSION CIRCLE

The September Meeting of the Baptist Mission Circle was held in the home of Mrs. Clarence J. MacPhail, on Wednesday evening, Sept. 2nd with an attendance of eight members and two visitors.

The president, Mrs. Donald Dewar, conducted the meeting with Mrs. Harold Cameron as Secretary. The meeting opened with the singing of the Hymn "From Greenland's Icy Mountains".

Mrs. Elmer McDermid conducted the Devotional Period and based her remarks on the Scriptural Passage "When the Martyr Dealt with Men". Mrs. Alex MacPherson gave the Topic Lesson on "Creative Love" from the Study Book "A Woman's Choice".

Mrs. Donald Dewar gave the Current Events.

Mrs. MacPhail served a dainty lunch and a social hour was enjoyed.

WI HAD MEETING

The September meeting of the Moose Creek Branch of the Women's Institute was held in the Community Hall, Moose Creek, on Thursday evening, Sept. 17th with an attendance of 21.

The president, Mrs. Currie Blair, presided with the secretary, Mrs. Chris. Walton recording the minutes.

The Financial Report was given by the treasurer, Mrs. Walton. Tickets are being sold on a lovely pieced quilt and the lucky ticket will be drawn at some later date which will be announced. Any person desiring to purchase tickets please contact the WI members. The treasurer was authorized to pay any outstanding accounts. The conveners for the October meeting, Mrs. Ernest MacPhail and Mrs. Ben Hoogendam will present a program on Home Economics and Health.

Mrs. David Ross and Miss Lily McKillican, conveners of public relations, presented the following program: Community Singing "The Maple Leaf Forever" with Mrs. Hoogendam at the piano; The Roll Call was responded to by each one present stating "What she had done in the past to promote good Public Relations"; accordion solos were played by Miss Lyma Robertson; piano duets by Misses Brenda Robertson and Brenda MacKillican; Highland Fling by Miss Christine Walton; vocal solos "Beyond the Sunset" and "When you come to the End of the Day" by Mrs. Jake Leonard. She was accompanied by Mrs. Alex D. McRae.

A reading was given by Miss Lily McKillican on the motto "Public Relations"; the Sword Dance by Miss Jo-Ann Emburg; the Irish Jig by Miss Lois Emburg; dance by Misses Nancy Walton and Christine Walton; Sword Dance by Nancy Walton.

A hearty vote of thanks was tendered to all who had taken part in the evening's program and made the meeting so enjoyable. Mrs. Victoria Brainard of Spokane, Wash. a former resident of this community was present and spoke briefly and expressed her pleasure in being able to attend the meeting.

LEGION-AIRES

So our heroes were escorted back home by the Hawkesbury Branch Team. Crestfallen were they because of the loss of the Shuffleboard Tournament. Although there were a few remarks such as "we was robbed" the boys realized that they went up against some pretty tough competition, and the best team did win. Well that's sports, lads.

Membership is creeping up to the 210 mark, only eight more members and we would beat last year's record of 217, but then why stop at that, let's go on to a larger and more powerful Branch.

Have you ever wondered about money? ? ? Well for instance, let's take the wild figure of $1,000.00, an amount that sets you wondering and could set you to wandering.

Now remember how pleased we were, on several occasions in the past, to receive such an amount from our own Ladies Auxiliary. But have you ever stopped to think of how hard they worked to accumulate such an amount, and how easy it was for us to accept it, with our heartfelt gratitude.

I would suggest that you drop in on the Ladies some Friday night or Saturday morning when they are preparing to cater to a wedding or banquet for some 60 to 100 guests, and you will wonder and be amazed that so few women can prepare such large quantities of food and do it so efficiently, artistically and in such a short period. Really its wonderful.

My little visit set me wondering on how we can show our appreciation to the ladies. We can't very well offer our services, but I'm sure that if we asked, The Little Woman, The Better Half, The Missus or The Wife (all endearing names) to offer her services next time she is called, we would be expressing our gratitude to that very small group of willing workers who seem to be stuck for Kitchen Fatigue on every occasion that a banquet is called.

It's not praise that these charming ladies want. It's your offer of assistance and your willingness to give the assistance you offered. Well how about it, girls and boys?

To the future:

Branch Executive Meeting, Sept. 24th.

District Convention, Pembroke, Sept. 26 - 27.

General Meeting, Branch, Oct. 7.

AUCTION SALE

Livestock and
Farm Implements
Including 21 YOUNG HOLSTEIN MILCH COWS
Lot 8 - 6th Roxborough
3 miles West of Maxville
SATURDAY, SEPT. 26
at 1 p.m.
TERMS — CASH
Doria Tourangeau, Prop.
Albert Faubert, Auct.

Donald A. McLennan
LICENSED AUCTIONEER
IN BOTH FRENCH and ENGLISH
Telephone Collect
Vankleek Hill — 678-2811 Lancaster 347-2882
36-tf

VANKLEEK HILL COMMISSION AUCTION
EVERY WEDNESDAY NIGHT
— FOR TRUCKING SERVICE CALL —
VANKLEEK HILL — 678-2811
Dalkeith Area:
JOHN D. McMEEKIN — Lochiel 35-R-4

Annual Glengarry County
Plowing Match
LOCHIEL TOWNSHIP
On The Farm of Kenneth MacLennan
½ mile west of Dalkeith
Thursday, Oct. 1st
No Admission Fee, Lunch Available On The Grounds
PROGRAMME
Classes for Everyone in Tractor and Horse-Drawn Plows.
Demonstration of Late Model Farm Equipment,
Drainage and Tillage Implements.
Annual Banquet, Kirk Hill United Church Hall
Thursday, October 1st, 1964, at 7.00 p.m.
Catered by Kirk Hill U.C.W. - - - - Admission $1.50
ENTERTAINMENT — EVERYBODY WELCOME
LYNUS McPHERSON, Pres. Glen Sandfield, Ontario
J. Y. HUMPHIES, Sec. Alexandria, Ontario

Natural Gas Can Improve Your
COMFORT INDEX

When you heat the modern Gas way, fresh outside air is heated perfectly . . . circulated through your home uniformly. Your "Fresh-Air" gas heating system filters out dust and pollen . . . wafts away smoke and stuffy odors . . . eliminates hot, stagnant, germ-laden air you get with some heating systems.

One simple thermostat is the tireless engineer of your Gas heating system — just set it once, and forget it. Through wind or storm, sleet or snow, Gas serves you quietly and efficiently the instant your thermostat calls. There are no delivery problems, no supply breakdowns. What's more, your Gas heating system, with few moving parts, offers a lifetime of carefree, trouble-free service.

CHECK THESE ADDITIONAL NATURAL GAS ADVANTAGES

Perfect Cleanliness — Natural Gas burns completely! There's no smoke, no soot, no dirty film.

Space Saving — No fuel storage — we store your Gas in our pipelines.

Free Burner Service — 24 hours per day, 365 days per year.

Dependability — No supply breakdown or delivery problems.

Economy — 18 rate reductions in the last 10 years.

GAS PRICES ARE COMING DOWN ALL THE TIME !

Our recently announced 18th rate reduction helped provide you with these possible savings:

NEW 2-STAR RATE

If you use Gas for central heating and one other use your savings equal:
- 6 months of Gas clothes drying or
- 5 months of Gas cooking

POPULAR 3-STAR RATE

If you use Gas for central heating and two other uses your savings equal:
- 1 year Gas cooking **PLUS** 6 months clothes drying or
- 4 months hot water requirements

SENSATIONAL 4-STAR RATE

If you use Gas for central heating and three other uses your savings equal:
- 7 months Gas water heating requirements or
- 1 year Gas cooking **PLUS** 1 year Gas clothes drying and
- 3 months Gas water heating

HOW MUCH WILL A NATURAL GAS INSTALLATION COST ?

The cost of installing Natural Gas furnaces or appliances is more than competitive with other fuels (or else we wouldn't be in business!). In other words, the cost is up to you — we can put a conversion burner in your present system for as little as 45c a week on your gas bill, or we can give you a "comfort guaranteed" full furnace installation.

BONDED EQUIPMENT

Gas Heating Equipment
carries a 10-year Warranty Bond
Ask us about this

WE HAVE MANY PLANS TO SUIT MANY NEEDS

CALL

Ottawa Gas

384 BANK ST. 236-9491

FOR FULL INFORMATION
WITH NO OBLIGATION!

WEEK-END FOOD BUYS
—AT—
LALONDE'S FOOD MARKET

PHONE 245 — ALEXANDRIA
SPECIAL ATTENTION TO PHONE ORDERS AND DELIVERIES

FOR YOUR PROTECTION
ALL OUR MEAT IS
GOVERNMENT INSPECTED

SCHNEIDER'S CHICKEN CUTS, Leg or Breast	lb. 49c
BURNS READY TO SERVE LEG OF HAM, whole or half	lb. 69c
BURNS SHAMROCK RINDLESS BACON	1 lb. pkg. 69c
BURNS NO. 1 BOLOGNA	3 lbs. 1.00

WESTERN BLUE BRAND BEEF

ROUND STEAK — full slice	lb. 79c
BLADE or CHUCK ROAST	lb. 49c
THICK RIB ROAST	lb. 79c
FRESH GROUND HAMBURG	lb. 45c

TOKAY RED GRAPES	2 lbs. 35c	SUNKIST ORANGES, No. 138	2 doz. 99c
FANCY McINTOSH APPLES	5 lbs. 59c	BARTLETT PEARS, No. 150	6 for 39c

1—Coming Events

Glengarry Historical Society Fiddling and Step Dancing Contest will be held in the Alexander Hall, Alexandria, Friday, October 23rd. 39-1c

You are cordially invited to a wedding reception in honor of Mr. and Mrs. Billy Ingram (nee Diane Riley) to be held at Maxville Community Hall, Friday, September 25th. Glen Orchestra. Lunch served. Everyone welcome. 39-1p

Remember the date of the Turkey Supper at St. Paul's Parish, Dalkeith, Sunday, October 4th. 39-1c

Annual Harvest Turkey Supper at Glen Nevis Parish Hall from 4 to 8.30 p.m. Sunday, September 27th. Drawing for Stereo-Hi-Fi 3-speed automatic console, lamp and chair. 39-1c

Remember the date of the St. Raphael's Harvest Supper, Sunday, October 4th. 39-1p

You are cordially invited to attend a mixed party at the Century Inn, Grenville, on Saturday, September 26th in honor of Miss Micheline Belair and Leonard Berry. Everybody welcome. 39-1p

Band practice, Glengarry Highlanders Pipe Band. Pipe Sergeant D. E. Benyon of Ottawa will be in charge. Maxville High School, Saturday evening, September 26th at 8 p.m. Plans for the fall and winter will be made. All members are urged to attend. 39-1c

Golf Club dance in Alexander Hall, Friday, October 9th, sponsored by the Glengarry Golf & Country Club. Ray Bowen's orchestra.

COMING EVENTS
AT THE
GREEN VALLEY PAVILION

Green Velley Pavilion first Annual Bride and Groom Anniversary reception Saturday, October 10th, including 25th anniversary celebrants. Door prize and spot dances. Music by Ernie Baribeau and orchestra. Everyone welcome. 39-3c

You are cordially invited to attend a wedding reception in honor of the 25th wedding anniversary of Mr. and Mrs. Rodolphe Levert (nee Mae Russell) at the Green Valley Pavilion, on Saturday, September 26th at 9 p.m. Everyone is welcome. 38-2p

Sunday afternoon — Dancing from 2.30 to 5.30. Music by the Jaguars. Come and join the Green Valley Teen Club and help retarded children.

1—Coming Events (Continued)

Dance at the Faisan Bleu Sunday afternoons, September 20th and 27th to the music of the Cosmos. No admission. Sponsored by the Cornwall Muscian Guild, Local 800. 38-2c

You are cordially invited to a reception in honor of the 25th wedding anniversary of Mr. and Mrs. Gilbert Barton, in the Anglican Church Hall, Vankleek Hill, Friday, September 25th. McCrimmon Orchestra. Everybody welcome. 38-2c

A Turkey Supper will be held on Wednesday, October 7th from 5.30 to 8 p.m. at the Glengarry District High School, in celebration of the 100th anniversary of the Church on the Hill. Adults $1.50, Students 75c. 38-3c

2—Births

DUGGAN—John and Bernice (nee O'Brien) are happy to announce the arrival of their son, Brian Anthony, at Belleville General Hospital on August 20th, 1964. A brother for David and Edward.

6—Deaths

MacSWEYN — In St. Catharines General Hospital on Saturday morning, September 19th, 1964, Norman John MacSweyn, beloved husband of Marjorie Helliwell Jackson, in his 54th year. Burial in Pleasant View Memorial Gardens on September 21st.

7—Card of Thanks

BRISEBOIS—Mr. and Mrs. Albert Brisebois wish to thank friends and neighbors for gifts and good wishes to Brother Alain on his departure as missionary to Japan. R.R.2 Dalkeith 39-1c

CAMPBELL—The family of Catherine H. (Cass) Campbell wish to express their sincere thanks to friends and neighbors for the many acts of kindness, messages of sympathy, Mass cards and beautiful floral tributes received during our recent bereavement. Special thanks to Rev. J. H. Bougie, Dr. M. A. Kelly, Sisters and nursing staff of MacDonell Memorial Hospital.
—Mrs. A. L. McDermid 39-1p

LOWE—MacDONALD—We wish to express our sincere thanks to relatives, friends and neighbors who attended the mixed party at the Legion. Special thanks to those who organized the event and to our Glengarry violinists, organists and piano accompanists of the evening.
—Patricia Lowe and Donald Ian MacDonald 39-1p

7—Card of Thanks (Continued)

LUNNY—The family of the late Mrs. Marion Lunny wish to express their sincere thanks to all their relatives, friends and neighbors for their Mass offerings, floral contributions and expressions of sympathy during their sad bereavement. Special thanks to Aunt Katherine, Mrs. George Donovan and Aunt Elizabeth, Mrs. Henry Donovan for their kindness during Mother's illness.
—Raphael, Carmel and Marion 39-1p

LUNNY—To all our friends and neighbors, we wish to express our heartfelt appreciation for their extra acts of kindness at the time of Mrs. Lunny's death.
—Rene, Carmel and Roy children
Green Valley 39-1p

MacLEOD—Kenzie and Elsie MacLeod would like to thank their friends and relatives for the Farewell Party tendered them on September 11th at the Maxville Curling Club. Special thanks to those who organized this pleasant event.
1348 Mary St., Cornwall 39-1c

MacLeod—We wish to express our sincere thanks to Mrs. D. J. MacCrimmon and Mr. and Mrs. John N. MacCrimmon, for a lovely anniversary dinner, to Mrs. Annie L. MacDonald, D. W. MacPherson, nieces and nephews, who joined us later, for making September 16th, our 25th anniversary a most happy occasion by their presence, messages and gifts. Our sincere appreciation to friends and neighbors who organized and attended the anniversary and farewell gathering in Kirk Hill Hall on Friday evening and for the address, gift of money and cards.
—Campbell and Margaret MacLeod.
Dunvegan, Ont. 39-1c

MacMILLAN—We wish to express our sincere thanks and appreciation to our neighbors, friends and relatives for their many messages of sympathy, floral tributes and kindness shown at the time of the death of our dear sister and daughter, Margaret MacMillan.
—Mrs. John A. MacKinnon and family 39-1p

McKERCHAR—We wish to thank all our neighbors, friends and relatives for their cards and visits while mother was a patient at the Cornwall General Hospital and at the time of her death. Their kindness is appreciated. Special thanks to the nurses and staff of hospital, Dr. Mutch, Dr. Randlett and Rev. Hugh Wilson.
—Duncan and Georgie McKerchar
Apple Hill 39-1p

9—Personal

We do rug shampooing, repair vacuums and polishers, sell new and used ones. Home demonstrations. Phone Alexandria 302. 39-17p

Does your drinking interfere with your business or home life? Alcoholics Anonymous, Lancaster 347-2615. Meetings Saturday 8:30 p.m. Legion Hall. 23-tf

Bargain prices in Security Lock Aluminum and Steel Roofing; also eavestroughs, fittings; building and carpenter work. Work guaranteed. Call Fred Hambleton, Dalhousie Station, Lancaster 347-3000. 1 tf

ATTENTION FARMERS !
Highest prices paid for crippled, sick, or dead cows and horses. Also meat horses. Call Collect immediately, day or night, Lancaster 347-2955, Glengarry Farm Service, Marcel Major, proprietor. Licence 128-C-61. 1 tf

MAC'S MARINA
1 mile west of
SOUTH LANCASTER, ONT.
on No. 2 Highway
☆
WINTER STORAGE
BOATS - MOTORS
and CRUISERS
PH. 347-2709
Best Prices in Town 38-4c

Glengarry's Finest
STEAK HOUSE
is at Summerstown, Ont. on beautiful shores of the St. Lawrence River.
For reservations call
Mr. and Mrs. Laurent Benoit
at WE 2-4516
GLENDALE HOTEL
AND DINER
Licensed Dining Room

EYES EXAMINED
CONTACT LENSES
DR. ROGER CUIERRIER, OD
Eyesight Specialist
Valleyfield:
249 Victoria St. Phone 373-8206
EVERY DAY 9 a.m. to 5 p.m.
EVERY NIGHT EXCEPT TUES.
St. Polycarpe
Medical Centre Phone 265-2071
EVERY TUESDAY 7 to 9 p.m.
41-43-45-tf

10—Lost — Found

Found—4 Holstein spring calves on Boundary Road. Emile Lalonde, phone 655-J. 39-1p

11—Strayed

Missing—year and a half old Holstein heifer. John Van Overbeek, Martintown, phone Lancaster 347-2330. 39-2p

12—Articles for Sale

Piano: Willis, small size, with bench. 5 other pianos to choose from—$75 up. Apply to Piano Shop, 109 Victoria Street, phone Sid Plamador, Alexandria 1070. 38-2p

Brownie Turret 8mm camera and carrying case; 30x40 projector screen; 500 watt Brownie projector; 4-speed light bar with four 375 watt lamps; also Underwood portable typewriter. Phone Alexandria 832. 34-tf

14—Autos for Sale

1953 Plymouth, 4-door; good motor; newly painted, $75. Raymond Lalonde, phone 170-J-3. 39-1c

1956 Ford sedan, automatic, power steering and radio. Norman Carriere, phone Alexandria 527. 39-1p

15—Farm and Garden Produce

For Sale—Turnips and carrots 2¢ a pound. H. Den Otter, R.R.2 Alexandria, phone Lochiel 71-R-24. 39-3p

For Sale—Chinese elms 8 to 18 inches high, 10c each, any quantity. John L. Larocque, R.R.1 Glen Robertson, phone Lochiel 15-R-3. 38-2c

For Sale—Hay. See or call Rene Valade, Alexandria, phone Lochiel 70 R-23. 37-tf

16—Poultry — Livestock

For Sale — Purebred service-age boars from AR stock. A. D. Malcomson, phone 120-J. 39-2p

For Sale—6 Holstein heifers, 2½ years old, open. Apply to A. J. Lalonde, R.R.1 Dunvegan. 39-1p

For Sale—Pony mares in foal; also colts. Call Alexandria 409 after 6 p.m. 38-3p

For Sale—Hybrid pullets, starting to lay. Contact Archie MacGillivray, R.R. 1 Dalkeith, phone Lochiel 11-R-11. 39-2p

For Sale—Sheep: Suffolk-Leicester Cross ewe lambs. Contact Angus Urquhart, Laggan, phone Lochiel 28-R-31. 39-1p

For Sale—600 laying Hybrid pullets. Apply to Morlin Campbell, R.R. 1 Dalkeith, phone Lochiel 5-R-3. 39-2c

For Sale—200 Barred Rock pullets, 6 months old. Phone 512-W-3 Albert Lalonde, Green Valley. 38-2p

For Sale — 150 Shaver pullets, 17 weeks old. Contact Benoit Legault, R.R. 2, Alexandria. Phone Lochiel 29-R-21. 33-tf

Wanted — Late freshening heifers and young cows. Contact John M. McDonald, Northfield Station. Phone Cornwall WE 2-2937. 1 tf

18—Fuel for Sale

10 cords of dry maple stove wood, 14" long. Apply to Sydney Hay, Glen Sandfield. Tel. Lochiel 27-R-11. 39-1p

40 cords of stove wood, 16" dry mixed; also 25 cords 12" dry cedar. Apply to John A. MacLennan, R.R.1 Maxville, phone 527-5496. 38-2p

Mixed slabs, delivered in $8, $10 or $15 loads. Phone Ken MacLennan, Lochiel 12-R-2-5, Dalkeith. 20 tf

19—Pets for Sale

Three Border Collie eight-week-old pups. Positive heelers $4.00 each. Michael McRae, Box 33 Moose Creek, phone 626-R-3. 39-1c

20—Farm Machinery

Wanted—A used 3-furrow plow in good condition. Apply to Heinz Schroeder, Glen Norman, phone Alexandria 764-J-3. 39-1c

For Sale—McCormick tractor and manure spreader on rubber. Mrs. Alfred Hamelin, 190 Main Street South, phone 857. 38-2p

For Sale—McCormick tractor and manure spreader on rubber. Mrs. Alfred Hamelin, 190 Main Street South. 38-2p

For Sale—Plow points, guaranteed unbreakable or money back, for all makes of plows. No. 30 Cockshutt tractor, in perfect order. Small International tractor with plow. 2 corn blowers. Call at David Brown Dealer, 57 Kenyon Street West, phone 185. 38-1c

21—Real Estate

For Sale—Income property, double tenement Main Street North; small down payment. See J. P. Touchette, Alexandria I.G.A. 38-1c

REAL ESTATE
When considering the purchase or sale of Real Estate, whether new or used housing, businesses, farms or country properties.
See or Phone
ELDEGE
VAILLANCOURT
REAL ESTATE
& MORTGAGE BROKER
195 Main St. S. Alexandria
Phone 718

21—Real Estate (Continued)

For Sale—Alexandria, Ont., fully equipped service station with 2 gas and 1 diesel pumps. Modern house on separate lot. Low down payment, balance on easy terms. Call Nelson Brebeau, branch manager, Lancaster office. M. Jean Cameron Real Estate Ltd., phone 347-9801. 37-3c

REAL ESTATE
BUY NOW—WINTER IS COMING
THIS IS FARMS WEEK

Lochiel—400 acres of rolling land, 275 acres cultivated, some good bush; 2 houses, 1 barn, plus house and barn with electricity and running water; plus some cattle and machinery. This could be one of the best all purpose farms if developed.

Fassifern—100 acre farm with barn and shed only $2,800, also 50 acres with log house, price $3,000; also 100 acres with house and barn and good gravel pit on this farm.

McCrimmon West, 9th Concession Kenyon, Skye Road, 100 acres, house, barn, electricity.

Dornie—151 acres, 120 acres bush, balance cultivated. Large house, small barn, good granary.

Alexandria—78 acres situated right on West side of town, Garry River running through farm; good site for manufacturing plant; playgrounds; building site. This property contains a house with electricity, shed, barn, price $7,800.

6th Concession Kenyon—192 acres, 60 acres cultivated, balance bush and pasture; very large house, good barn. This farm house is situated well away from the road and would be a quiet place and private; good for farming or tree farm, price $5,000.

Dornie—36-acre farm only 5 miles from town, good house, electricity, 220 wiring, bathroom with running water, hot and cold; fair barn. Price $6,000.

Greenfield—Farm with solid stone house, large barn; Delisle River on farm, 100 acres.

4th Concession Kenyon—3 miles west of Greenfield, 200 acres, 115 acres cultivated, good house with electricity, bathroom, fair barn; very good 2-car garage. Price only $9,500.

Apple Hill—½ mile west; very good house, built in 1960, automatic oil heating; bathroom, all aluminum windows; fireplace; good barn and 80 acres of land. Make us an offer to settle estate.

Highway 43 Apple Hill District—Gas bar and service station, plus very good barn and house, plus 130 acres of land.

Bainsville—Near Quebec border, 22 acres between Highways 401 and 2 and turn-off where overpass is near Quebec border; very good spot for business for now. Good house and barn. Take a gamble and buy this farm.

Highway 2 Bainsville—55 acres fertile soil, 9 acres wide, bordering Highway 2, plus 8-room house, trees, large stable and barn. This is also a good commercial risk.

Alexandria District—Farm 90 acres, large brick house, good barn. Seeing is convincing so see this farm.

Brown House—150 acre farm, 100 acres clear land, house and barn, price $6,500 with $2,000 down.

Lancaster-Williamstown area—Good house on Raisin River, right close to road, plus 75 acres land, barn, sheds, price $7,500 for farm or $10,500 with cattle and machinery. Terms.

Lancaster-Williamstown area — 100 acres of fertile soil, always been well-worked, good house and barn, price $9,000. Some machinery can also be bought with this farm at extra price.

Lancaster—1 mile west, 80 acres land with barn and shed, electricity; buy this land to supplement your own farm; price $3,300 only, or if you want to buy 20 acres more with house, total $7,300.

Brown House—5th Concession, 75 acres, old house and barn in need of repair; creek with never-failing water supply.

Laggan—3 miles west; 200 acres, 90 acres cultivated, balance bush, house and barn.

Martintown—8-room house situated on 6 acres land, good barn, price $8,000 with terms.

Greenfield—5th Concession west; 50 acres, firm house, barn, shed, plus good bush worth at least $1,000 — all for $3,200.

Cornwall—On Glen Donald Road, brick house, barn. Price $9,000 with only $2,000 down, 6 miles from centre of Cornwall.

FARMS, NO BUILDINGS

Tree farms, farms for pasture, farms to build homes for summer or winter use. Extra land for your present farm. When you buy a farm with no buildings, you have less taxation.

Are you wanting to buy a farm? Read the above, find a farm or farms you need. Then do something about it.

SEE — PHONE — WRITE
MRS. ADELARD SAUVE
Salesman
or
ADELARD SAUVE
Real Estate Broker
23 Kenyon Street East
Alexandria, Ont. Phone 1071

24—Houses for Sale or to Let

3-bedroom house; gas furnace, garage and breezeway. Newly renovated; nice garden lot, landscaped. Bargain for cash. A. G. MacLeod, 124-8th St. E., Cornwall. 39-2p

24—Houses for Sale or to Let (Continued)

For Sale—In the Village of Apple Hill, a substantial 9-room brick residence; oil heated, bathroom, good water supply. Large steel garage. About ½ acre of land. This property must be seen to be appreciated. Phone Martintown. 528-4264. 38-2c

For Rent—House with garage, 9th conc. Lancaster; 6 rooms, very clean; floor covering, oil stove, wood stove, 2 beds and venetian blind included. Will rent monthly. Contact Rene Deguire or Roger Sauve, Alexandria R.R.2, phone 515-W-1. 38-2c

29—For Rent — Miscellaneous

Store to Let — 15' x 60', 76 Main Street South. Previously occupied by Carmen's Dress Shoppe. Apply to above or phone Alexandria 832. 15 tf

30—For Sale — Miscellaneous

Soft drink cooler, $75. Raymond Lalonde, phone 170-J-3 Alexandria. 39-1c

1000-lb. scale; also oil stove complete with pipes. Both in good order. John F. McCrimmon, phone 872 Alexandria. 39-1p

12-cu.-ft. refrigerator and gas stove; also 3-piece chesterfield set, almost new. Phone 512-W-2. 39-3c

Set of Arps half-tracks 13 ins. wide to fit 10-11 in. tires; almost new condition. Apply to Bill MacGillivray, Dalkeith, phone Lochiel 11-R-23. 39-1p

Duo-therm floor furnace in perfect condition. Contact Jean Marie Vachon, Dalkeith, Lochiel 63-R-31. 39-3p

Bush, 20 acres; also 700 bales of hay. Contact Peter Tkachenko, Box 21, R.R.2 Greenfield. 38-4p

Canada builds with Canada Cement! Canada Cement always in stock. See or phone Ken MacLennan, Dalkeith, phone Lochiel 12-R-25. 38-tf

Henhouse 16' x 32' and pig pen 10' x 18' — double boarded, T & G spruce finish, tin roofed, like new, solid construction, north side of Main Street entering Glen Robertson from the west. Phone 329-J-2 or mail offers to Paul Lacombe. 38-1c

31—Wanted — Miscellaneous

Wanted—Silver dollars 1935 to 1958, paying up to $75; all other old coins, large cents and gold coins. Will be at Sam Brunet's October 2nd and 3rd. 39-1c

32—Business Opportunities

Milk run and 1960 International truck in very good condition, hauling to Riverview Cheese Factory. Reason for sale, going out of trucking business. Phone St. Eugene 674-5436 after 2 p.m. Denis Gilbert. 39-2c

33—Apartments, Flats to Let

To Rent—Two-room upstairs apartment. Phone 279 or 562. 39-1c

7-room apartment to rent on central Main Street. Phone 56. 38-2p

Small apartment to rent. Phone Alexandria 221. 38-tf

3-room apartment, heated, on Catherine Street. Immediate occupancy. References required. Apply to Romeo Rouleau, Alexandria. 37-tf

4-room heated apartment to rent; heavy duty wiring and hot water. Occupancy October 1st. Apply to 182 Bishop Street or phone 413 Alexandria. 37-2p

3-room apartment for rent; occupancy August 1st. Apply at Ouellette's Electric & Hardware. Phone 247. 32-tf

37—Help Wanted, Female

Middle aged woman wanted for light housework and to care for elderly woman. Apply to Box 225, Maxville. 39-2p

AVON CALLING
DOES AN AVON REPRESENTATIVE CALL ON YOU?
We may need someone in your neighborhood, Glen Sandfield, Dalkeith, Rural Alexandria. No obligation.
— Write —
MRS. G. M. NASSIF
13 Old Orchard, Cornwall 37-3c

GOODYEAR
TIRES INSTALLED
and wheels balanced.
MUFFLERS installed.
MINOR REPAIRS, Lubrication
TOP SOIL, FILL and GRAVEL
BULLDOZING
ACETYLENE
and
ELECTRIC WELDING
Lloyd's Service Station
Alexandria — Phone 724
Open 8 a.m. to 10 p.m.
30-tf

36—Teachers Wanted

Charlottenburgh-Lancaster
District High School
Williamstown, Ontario

Invite applications for a teacher:
1. French and Francais with other subjects by arrangement.
2. Also applications for general supply teaching.

Written applications to the Principal
DONALD SHAW
WILLIAMSTOWN, ONT.
Phone Lanc. 347-2008
4 category salary schedule minimum $5,000 39-1c

39—Help Wtd., Male, Female

MAXVILLE COMMUNITY ARENA
Caretaker wanted, duties to commence on or about October 12. For information contact Wm. Coleman or H. W. Smith, Maxville. Apply before October 1, stating salary expected to H. W. Smith, Maxville.
Restaurant—Applications for operating the Arena restaurant for 1964-65 season will be received up to Sept. 30. Apply stating salary expected, to Mrs. V. MacGregor, Clerk, Maxville. 39-1c

42—Salesmen Wanted

Interested in outdoor work? Become our representative in your area. You'll be your own boss and make good money selling 250 guaranteed products. Write to FAMILEX, 1600 Delorimier, Montreal, Quebec. 39-1c

43—Agents Wanted

Would You Like to be a Salesman? With $25.00, you build up your own business. Sell utility products in protected district. Economical specials — attractive premiums — Realize from $50.00 to $85.00 weekly. 45% discount. 30 days' trial period. JITO, Dept. B, 5130 St. Hubert, Montreal. 39-1c

Miss C. Campbell Died Recently

Catherine H. Campbell (Cass) died recently at MacDonell Memorial Hospital, Cornwall. The heavy cross of pain and invalidism borne so bravely for so long has been an example of Christian endurance to all who knew her. For many years she made her home with her brother, the late J. A. Campbell of Greenfield, and her sister, Mrs. J. A. MacKinnon of Sudbury, who died two years ago.

The many spiritual offerings and floral tributes testified to the esteem in which she was held.

She is survived by three sisters: Mrs. A. L. (Christena) McDermid, Long Sault; Mrs. A. MacDonald (Mayme), Vancouver; Mrs. J. J. O'Flaherty (Janet), Toronto.

Rev. John McPhail sang the Requiem Mass at the funeral in St. Finnan's Cathedral and officiated at the interment.

The pallbearers were Lloyd and William Kennedy, Alexandria; Donald Martel and Glen Martel of Cornwall; Bernard Daley, Long Sault, Duncan MacMillan, Monckland.

Relatives attended from Sudbury, Ottawa, Montreal and the surrounding district.

50-Year-Pin . . .

(Continued from Page 1)

toast to "The Queen". The toast to Grand Lodge was proposed by Rt. Wor. Bro. T. E. Amell and responded to by Rt. Wor. Bro. Geo. A. Revell, Rt. Wor. Bro. Harold Stimson proposed a toast to The Craft and Rt. Wo[illegible] T. Shaver responded. Rt. Wor. Bros. McDermid, Stewart, MacLean and MacPhee responded to a toast to the visitors so ably proposed by Wor. Bro. Mac MacRae.

This Week's Special
BRECK
HAIR
SET
MIST
Regular Hold and Hard
To Hold,, Regular $1.49
FOR 99c
—at—
McLEISTER'S
REXALL DRUG STORE
Prescriptions a Specialty
PHONE 21 ALEXANDRIA

BUSINESS and PROFESSIONAL DIRECTORY

BARRISTERS

MILLIGAN & MacDONALD
Barristers-Solicitors-Notaries
R. P. Milligan, QC
D. J. MacDonald, BA
Court House
Cornwall, Ont. — Phone WE 2-3640
ALEXANDRIA OFFICE:
Insurance Bldg., Main St. North
Thursday of each week—9-5
1-64 tf

ADAMS & BERGERON
Barristers and Solicitors
151 Pitt Street
Cornwall, Ont. — Phone WE 3-0630
Office Hours: 8:30 - 5:30 Daily
MAXVILLE OFFICE:
Main Street Phone 527-2137
Thursday of each week—10-5 p.m.
1-64 tf

INSURANCE AGENTS

MORRIS & FILION
General Insurance - Coal
Agent for:
ROCK OF AGES MONUMENTS AND INSCRIPTIONS
Office Phone 33
ADRIEN J. FILION — 418
1-64 tf

OPTOMETRIST

J. J. DUBUC, BA, OD
Doctor of Optometry
EYE EXAMINATION
Wednesday — 9 a.m. to 6 p.m.
21 Main Street Alexandria
(Above McLeister's Book Store)
Alexandria — Phone 414
Cornwall — Phone WE 2-6634

WELL DRILLING

STEEVES
WELL DRILLING REG'D
Artesian Wells. Winter or Summer
Phone Dorion 234-2724
or
Keith MacMillan, Lochiel 24
1-64 tf

LICENSED AUCTIONEER
JOHN ARCHIE MacLENNAN
Fully qualified for all types of sales
Tel. Collect 527-5496
R.R. 1, Maxville
38-tf

ACCOUNTANTS - AUDITORS

ERNEST G. LEGAULT
CHARTERED ACCOUNTANT
420 Third St. West Tel. WE 3-0197
Cornwall -:- Ontario
1-64 tf

D. A. FAWTHROP, B.Comm.
CERTIFIED
PUBLIC ACCOUNTANT
101 Sydney Street
Phone WE 2-5421
Cornwall -:- Ontario
1-64 tf

Ottawa - Cornwall - Morrisburg
MacLEOD, COMRIE
& COMPANY
Certified Public Accountants
338 Second St. West Tel. WE 2-3613
Cornwall -:- Ontario
1-64 tf

MILTON M. MATHESON
CHARTERED ACCOUNTANT
39 Johnson Crescent
Telephone KE 4-2505
Long Sault -:- Ontario
1-64 tf

SALES AND SERVICE

For Wedding Receptions, Banquets, etc., all modern conveniences . . . best of food.
GREEN VALLEY PAVILION
Phone Alexandria 630-W-3 or Call Collect Cornwall WE 2-8319 or WE 2-3037
Special rates for different occasions
11 tf

CHARLES GIROUX
Real Estate Broker
and
Mortgage Loan Arrangements
R.R.1. Long Sault, Ont.
Phone WE 2-3810
Salesman—A. R. MacLeod
Cornwall WE 3-0110
For buying or selling homes or commercial contact us.
25-tf