Inside

Police lay another drug-related charge -Page 2

Alexandria meets over charges -- in camera –Page 7

Green Valley puts Spring in its step –Page 12

The Glengarry News

VOL. 105 NO. 22 ALEXANDRIA, ONTARIO, WEDNESDAY, MAY 29, 1996 Single Copy 80¢ (G.S.T. included)



No kidding

Three-year-old Tony Bock had his hands at the Maxville fair's petting zoo on Saturday. The menagerie was only one of the many events for kids of all ages at the fair. See page three for a story and more photos.

Staff photo-Lynn McCuaig

Band takes home gold from national festival

By Lynn McCuaig
***News* reporter**

Students at the high school in Alexandria proved last weekend they're among the best musicians in the country.

The senior concert band earned a gold rating at the national MusicFest competition in Toronto last weekend.

The gold rating is equal to more than a mark of 90 on a scale of 100.

"We proved we can hold our own" among other bands, director Pierre Vaillancourt said Monday.

About 8,000 students from across the nation competed at the festival.

"They're among the best in Canada and we're really proud of them."

The jazz band, who are also members of the concert band, earned a silver rating in their class.

The students left for Toronto on Thursday after performing in their annual spring concert on Tuesday and Wednesday.

On their way to the capital, the group stopped in Belleville to play a concert with the band at Nicholson Catholic Collegiate where Vaillancourt's former student Elizabeth MacDonald teaches.

After Belleville, the group headed to the Princess of Wales theatre to catch the live performance of Beauty and the Beast.

> "They're among the best in Canada and we're really proud of them."
>
> **Band Conductor - Pierre Vaillancourt**

The next morning, the group performed for the public in Queen's park.

But on Saturday and Sunday, it was down to business.

The jazz group played first at 7:30 a.m.

After the performance, band members attended musical workshops to improve their skills and saw concerts staged by top Canadian musicians.



Conductor Pierre Vaillancourt leads the E.S.R.G.D.H.S concert band through its performance at St. Finnan's church on May 22. The school's junior band and ensembles also played in the concert.

On Sunday, the concert band performed three pieces it had chosen and then followed up in the sight reading category.

In the sight reading test, students are handed a piece of music they've never seen before and are only given five minutes to look at it.

The band played well and held onto the gold rating they earned during the sight reading performance.

At the festival, two students were recognized for their outstanding efforts in the band.

Bass player Ryan Salmon and French horn performer Sarah Dalby were each given MusicFest plaques with their names on them.

The MusicFest awards are the second in two years for the band.

In 1994, the group travelled to Toronto and came home with gold ratings for both the concert and jazz bands.

But last weekend's festival wasn't as easy as walking on stage to play.

Before the competition, the band was plagued with problems.

A broken clarinet and baritone saxophone, a lost mouthpiece for a bassoon, and a cut lip from a trumpeting accident were only some of the problems the group faced.

But through every adversity, the band always managed to find help.

A Toronto music store lent the group a bassoon mouthpiece to replace the lost one.

At the festival, another competitor from Dartmouth Nova Scotia lent the band his baritone saxophone for the first part of their competition.

(Continued on page 2)

RRCA backtracks on decision to fire all its employees

By Lynn McCuaig
***News* reporter**

The Raisin Region Conservation Authority board has backtracked on its decision to fire all its employees and make them work through their severance.

At a meeting on May 23, the board decided it would delay firing anyone until its program review is finished on Sept. 30.

The board's decision is a complete reversal of the motion it passed on April 18 which told employees they would be terminated on May 1 and be expected to work through their severance period.

At a meeting May 9, the board rescinded its original motion to fire employees on May 1, but left staff in limbo as to how long they would stay employed.

Now, with the latest decision, staff know they won't have to work through their severance period this summer.

Cornwall board member Claude Poirier put the motion forward at the meeting saying his decision "was not a knee-jerk reaction from the press (coverage of the firings)."

"I think it shows some compassion to our staff," he told the board.

Poirier said he changed his mind on the issue after a closed door meeting on May 9 where staff presented their concerns to the board.

"The bells started ringing that those are valid arguments," Poirier told *The News* after the meeting.

After talking with employees, Poirier said he realized that making them work through their severance period was not fair.

"They touched the heart," he said.

But the staff wasn't able to convince all board members they shouldn't have to work through their severance.

Four board members– three of them from Glengarry– voted against delaying the firing of employees.

Reeves Charles Sangster of Lancaster township, Ron MacDonell of Lochiel, Leslie O'Shaugnessy of Charlottenburgh and James Brownell of Cornwall township all voted against the motion.

"Everybody in my opinion was well looked after (in the original decision)," Sangster told *The News*.

"Now, I'm not too sure what's going to happen."

Others saw the decision as a new start for the conservation authority.

"I think the staff is going to be rejuvenated," General Manager Mike Lalonde said after the meeting.

The board is hoping to work together with staff in its program review which will likely last though the summer.

In the review, the RRCA will be looking to the public to help them figure out how to protect the environment and be cost efficient at the same time.

"Now the challenge is yours also... but keep in mind it can't be what it was," Cornwall member Chuck Charlebois said.

Lalonde said if people are concerned about the environment, they should make sure to attend the public meetings to let the board know what is important to them.

"If they're interested, they should come out. If not, the writing is on the wall," he said.

The first public session will deal with Cooper Marsh and will be held at the visitor's centre on June 20 at 7:30 p.m. after the regular board meeting at 7 p.m.

Concern raised over heavy environment cuts

By Lynn McCuaig
***News* reporter**

Government cutbacks to environmental agencies are causing public concern for the future of the area's environment.

Elaine Kennedy, chair of the Public Advisory Committee of the St. Lawrence Remedial Action Plan brought her concerns to the Raisin Region Conservation Authority board at its meeting on May 23.

Kennedy told the board she was worried that without the RRCA or the Ministry of Natural Resources there would be no safeguards for environment.

"Citizens can be watchdogs, but not policemen," Kennedy said.

"With the MNR moving to Kemptville and the RRCA perhaps being drastically cut, who is going to manage and oversee the resources locally?" she asked.

If the municipalities are left to look after the environment on their own, Kennedy said it may end up costing more money than with the RRCA.

Municipalities that don't already have the environmental experts may have to hire more staff or contract out environmental planning work.

And if the process is too expensive for them to keep up individually, there's always the risk of the programs being cut at the local level.

"If things are cut here (the RRCA), are the municipalities going to pick it up?" she said after the meeting.

Cornwall board member Chuck Charlebois assured Kennedy there would be a conservation authority in the future and blamed the RRCA's recent uncertainty on the media.

"There will be a conservation authority and a viable one," Charlebois said.

Town residents getting tax break this year

By Greg Kielec
***News* editor**

Alexandria residents will have no reason to sing the municipal tax blues this year.

Alexandria council has decided to give ratepayers a break by passing a no-tax-increase budget.

Council members passed the budget, with $2.5 million of municipal expenditures, Monday night.

Council achieved the hold-the-line budget with some good number crunching and a little help from reserve funds.

"That means a zero increase in municipal taxes," Clerk Leo Poirier proudly said in presenting the budget for approval.

Mayor Grant Crack credited town staff for working to keep spending in line.

"I'm very satisfied that the staff realized the financial constraints of the town and produced budgets that were workable without services being affected," Crack said.

Not much cutting needed to be done to keep taxes at last year's level.

Council raised taxes in last year's budget to erase a $260,000 deficit, leaving itself in good financial position for this year's budget.

Crack said it is an especially big accomplishment considering the amount of funding the province has cut.

The town will spend $12,000 less on general government, $34,000 less on fire, $55,000 less on transportation and $17,000 less on parks and recreation.

It will spend $74,000 more for general administration, $28,000 more for police, and $87,000 more for environment.

The town will hand over $452,000 of the taxes in collects to the United Counties, $889,000 to the public school board and $1.5 million to the separate school board.

Separate school supporters' taxes will go up $58.19 on an average residential assessment of 3,900. Public school taxes will drop $3.51.

Community helps town man raise $760 in walk

By Lynn McCuaig
News reporter

Though he moved to Alexandria only a few years ago, Bob Berrigan knows now that he's part of the Glengarry community.

People from across the county, most of them complete strangers to him, helped Berrigan raise more than $760 during his fundraising walk from Alexandria to Lancaster Saturday.

Berrgian, who has lost most of his sight because of a hereditary disease, walked to raise $2,500 to pay for his share in a scanner and voice synthesizer to help him read and write using a computer.

(Continued on page 2)

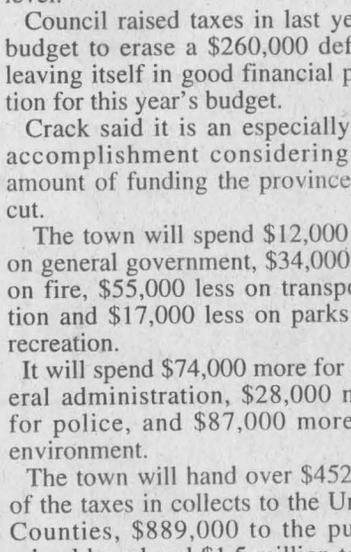

Bob Berrigan

Glengarry pipe band named U.S. champions

By Lynn McCuaig
***News* reporter**

The Glengarry Pipe band is the best in the U.S. after a competition last weekend.

The Grade 2 band won the U.S. Open Championship in Alma, Michigan on Sunday.

The group, headed by pipe major Colin MacLellan, topped bands from all over Canada and the United States.

Midlothian band from Chicago placed second and Hamilton Pipe Band from Houston, Texas came in third.

Band member Bruce McCuaig said Monday that winning the U.S. Championships puts the band one step closer to realizing its five goals.

The pipe band is setting its sights on winning the Canadian championships in Cambridge, Ontario, the North American title in Maxville, the world's in Glasgow and the Celtic Classic in Bethlehem Pennsylvania on top of their recent US title.

"We completed one of those five goals so far," McCuaig said.

"We're off to a good start."

Last year, the band won the U.S. and Canadian championships but placed second in Maxville and Bethlehem and didn't compete at the world competition.

Since the band has many of the same members it did last year, the group is hopeful they'll better their record this summer.

Buy a subscription to *The News* for dad today and have the first copy delivered in time for Father's Day

Alexandria Copy Cup

Outdoor bake sale

Alexandria United Church congregation is holding a repeat performance of their successful outdoor bake sale.

This year the new location is downtown Main Street in Hope's parking lot on the corner of Main and St. Paul streets.

Be there at 10 a.m. on Saturday, June 1 for a great selection of homemade goodies.

The sale will continue until 4 p.m. or until they're sold out.

Fraternite news

Aline and Bruno Lalonde hosted the Fraternite card party on May 23.

Euchre winners are Marguerite Carriere, Fleurance Monpetit, Aime Viau, Marcel Bourbonnais, Aline Levac, Robert Claude, Mathieu Charlebois, Lucien Theoret, and Therese Lafrance.

The skunk prize was given to Gerard Leger.

Bridge winners were Eva Lefebvre and Jeannine Graham.

The door prize was given to Claire Paquette.

The 50/50 draw winners were Fleuance Monpetit, Rachel Diotte, Ilma Legault, and Annette Vaillancourt.

The last card party before the summer holidays will be held at 8 p.m. on June 6.

The card party will be a Bonanza night, and all the proceeds will be donated to the Cancer Society and the Heart and Stroke Foundation.

A bake sale and lunch will take place after the games.

Dollar days at the church

It's dollar days in the bargain basement at the Church on the Hill on Kincardine Street in Alexandria.

The sale begins on May 29 at 1 p.m.

There's still plenty to choose from in infant and children's clothing, ladies blouses and slacks, men's shirts and more.

The stock is added to weekly.

Sale includes paperbacks, shoes, purses- come and fill a bag for a dollar.

Coffee Club Euchre

The Coffee Club Euchre games were hosted by Bev Fournier and Rheal Fournier.

The men's high score went to Garth Larocque.

Fern Carriere took the men's second prize.

Evangeline Campeau won the women's high score while Jennie Cameron came in second.

The 50/50 draw winners are Bev Fournier, Beatrice Fontaine, Marion MacGillivray, Donat Titley, Garth Larocque and Estelle Brazeau.

The door prizes were given to Isobel Kemp, Albertine Ranger and Isobel MacLennan.

Euchre parties will be held every Monday.

Hospital auxiliary meeting

The Glengarry Memorial Hospital Auxiliary annual meeting will be held on May 29 at 7:30 p.m.

Heart and Stroke appreciation

Tonight, May 29, is the Heart and Storke Appreciation night beginning at 7:30 p.m. at Glengarry District high school.

The chapter will pay tribute to volunteers who have worked long and hard to raise money and alert the community to living and eating more healthy lifestyles.

Featured speaker Ottawa Sports nutritionist and exercise guru Beth Mansfield will talk and show slides on how people of all ages can eat and walk towards longer, happier lives.

Alexandria bridge club

The Alexandria District Duplicate Bridge Club held its games on May 21.

The north-south division winners were 1-Charlie Lawn and Muriel Smith, 2-Grace Leroux and Norah Ruth and 3-Jim Campbell and Elizabeth Marjerrison.

The east-west winners were 1-Frances Conolly and Lila Mogelon, 2-Joseph Friedberg and Duncan MacDonell and 3-Bob and Francoise Govan.

Golden Glens

The Golden Glens will hold their next meeting on June 6 at 11:30 a.m. which will be followed by a pot luck salad lunch.

The group will be making plans to travel to the Brockville boat cruise.

CWL 75th anniversary

The St. Finnan's CWL will be celebrating their 75th anniversary on June 9 at St. Finnan's Cathedral at 4 p.m.

Supper tickets are available from Maureen Kennedy or after the masses this weekend.

Fraternite news

On Sunday May 26, 152 members attended the annual spring dinner and dance held at Salle du Sacre-Coeur in Alexandria.

Fourteen members received an award pin from Club Fraternite in recognition for their voluntarism and community and club service.

This year's graduation included Therese Charlebois, Raymond Charlebois, Stella Legros, Lise Bernicky, Ernest Proulx, Georgette Proulx, Guy Quesnel, Evariste Decoeur, Rhea Collette, Gilberte Girard, Bert Laflamme, Madeleine Laflamme and Real Diotte.

Couples in the club celebrating a 50th wedding anniversary were each to given a souvenir plaque.

Congratulations to Donat and Gisele Titley, Edouard and Cecile Menard and Emile and Marie-Lourdes Pigeon.

Police lay another charge in drug trade

By Lynn McCuaig
News reporter

Alexandria police are on a roll in fighting drugs in Alexandria.

Police have charged another town man with trafficking drugs after searching a house on May 23.

Marc Dumont, 19, of 14 St. Paul St., was charged with trafficking narcotics, possession of narcotics for the purpose of trafficking and possession of a prohibited weapon.

Thursday's bust came exactly a week after police charged two other area men with possession of drugs.

James MacKay, 20, of 208 Main Street was charged with possession of narcotics for the purpose of trafficking and Larry Massia, 20 also of Main Street was charged with possession of narcotics on May 16.

In the St. Paul Street search, police seized a small amount of cannabis, two sets of weigh scales, packaging material and a client list.

Police also took an illegal spring-loaded switch blade.

Alexandria police were able to make both busts because of information they had received which gave them enough evidence to merit a search warrant.

In most cases, it is difficult to gather sufficient information to earn a warrant from a justice of the peace.

A police spokesperson suggested that more people have been coming forward with information lately since the town is "buzzing" after two recent violent crimes.

Three weeks ago, Alexandrian Bruno Seguin was severely beaten about the head during a robbery and is still in an Ottawa hospital.

On April 28, Guy Robinson suffered numerous broken bones after being beaten in his home north of Alexandria.

The recent violence may have spurred people into reporting crimes to police.

"Parents are telling their kids that it's okay to come forward with information," he said.

If anyone has any information about drug trafficking or any other crimes, they are encouraged to call the Alexandria police at 525-5555.

Information the police receive can make help fight area crime.

Community helps visually-impaired man raise money for special reading equipment

(Continued from page 1)

The Ontario government will foot the bill for the other $7,500 he'll need to buy the $10,000 equipment.

With the $760 raised by the community and other donations by family and friends, he'll have enough money to begin his search for his new reading tools.

"I think that the community should be proud of itself. I was a virtual stranger to these people," he said.

Berrgian said he was overwhelmed at the number of people who slowed down on Hwy 34 to hand him money during his marathon.

During his walk, a few friends took a turn along side him, but his stepson David Pokora walked the entire four hours and 10 minutes it took to get to Lancaster.

The bulk of the money Berrigan received was collected in a jar which sat on the counter at Loretta's restaurant for the past few weeks.

Loretta and three other area ladies also put on a bake sale on Saturday to raise more money and organized a party at the finish line, complete with a live band, to congratulate him.

"It would have been tense without (the extra money), but the community put me over," he said.

"It's a true expression of community spirit."

Correction

Two quotations in a story on Alexandria council infighting on page 3 last week, were inadvertently attributed to the wrong person.

The quotes were: "As far as I'm concerned, it has not been working too good" and "I think maybe we should try something else."

They should have been attributed to Alexandria Councillor Fern Seguin.

The *News* apologizes for the error.

Bands come home with gold, silver from national competiton in Toronto

(Continued from page 1)

For the second sight reading test, a representative from a musical instrument company offered the student a brand new saxophone to play.

Every time he turned around, Vaillancourt said, he was dealing with another instrument crisis.

"I was dodging things all over," he said. "I was like the catcher of a baseball team."

But Vaillancourt was quick to mention how proud he was of his students who didn't let the minor problems throw them off their performance.

"When the going gets tough, the tough keep going– and we did," he laughed.

But the band did have the help of some dedicated parents.

Five parents, Manon Sauvé, Brenda Goulet, Monique Cadieux, Glenna Van Drunen and Pasquale Mongillo travelled to Toronto with the band.

Another eight parents met the group in Toronto .

Classifieds Get Results!

It's Our 10th YEAR In Business



You Could Win A Weekend For Two At Auberge des Gallants
Chance with purchase of a White or Cub Cadet unit.
Draw June 24
In association with CHOD FM 92.1 Radio.
Tune in to hear if you're a winner.

1.9% FINANCING 12 mo. oac
6.9% FINANCING 24 mo. oac

Our Recent Winner Was
ANDY BELLEFEUILLE
RR5 Alexandria

3 ANS de GARANTIE

WHITE SHOWS THE WAY

WHITE OUTDOOR POWER

TROTTIER SALES CENTRE
Hwy 34 South Alexandria 525-1925

FREE FRIES! FREE FRIES! FREE FRIES! FREE FRIES!
Little Rikki's Pizza & Subs
AND
Mountain Boy Chicken 'n Taters
FREE EXTRA LARGE FRIES
With purchase of any 14" Sub
at lunch time
"Little Rikki's has the softest buns in town!"
ALL PIZZAS 1/2 PRICE!
at lunch time, eat-in only
525-5252
"Your first choice in HEALTHY, QUICKFOOD!"
43 Anik St., Alexandria,Ont.
FREE FRIES! FREE FRIES! FREE FRIES! FREE FRIES!

LUCKY DOLLAR FOOD STORES
LUCKY DOLLAR
Green Valley, Ont. 525-3081
Direct Payment System

Cut from Gr A/AA/AAA Beef Full Round STEAK 2.49 lb. 5.49 kg
Bing CHERRIES 4.99 lb. 11.00 kg
Cut from Gr A/AA/AAA Beef MINUTE STEAK 3.99 lb. 8.80 kg
GREEN ONIONS 4/1.00
PEPPER STEAK 3.99 lb. 8.80 kg
California PEACHES 99¢ lb. 2.18 kg
TOUPIE HAM 2.49 lb 5.49 kg
Hot House TOMATOES Local 99¢ lb. 2.18 kg
CHICKEN LOAF 1.79 lb. 3.95 kg
Golden Yellow BANANAS 33¢ lb.
Kleenex FACIAL TISSUE White - 150 99¢
Lantic White SUGAR 2 kg 1.79
Javex Liquid BLEACH 3.6L 1.39
ABC Original LAUNDRY DETERGENT 12 L 4.99
Chef Boy-ardee Plain SPAGHETTI SAUCE 796 ml 89¢
Kraft Squeezable BBQ SAUCE Asst. 450 ml 1.29
Valley Farms Crinkle Cut FRIES 1 KG 89¢
RC COLA Asst. 2 L 89¢
Sealtest LEMONADE 1 L 50¢
Sealtest 2% MILK 4 L 3.29
Prices in effect until store closing Sat., June 1/96
We reserve the right to limit quantities.
"We would like to thank all of our friends and customers who attended the 50th Anniversary of our store."
Roger and Rita Constant
WINNERS OF $50 EACH!
Monique Brunet, Green Valley
Cindy Reilly, Green Valley

THIS TOW TRUCK OPERATOR IS Smiling Because This Motorist Didn't Get His Car Serviced By Us!



Don't Let This Happen To You!
Let Our Experts Prepare Your Car For
SAFE SUMMER DRIVING
✔ Radiator Flush and Fill
✔ Oil Change, Filter and Lube
✔ Wheel Alignment
✔ Shock Absorber Replacement
Call For An Appointment Today
GM Goodwrench Service Plus
Roy's PONTIAC BUICK Cadillac INC.
GMC Truck Centre
THE PRESIDENT'S TRIPLE CROWN
YOUR TRIPLE CROWN WINNING DEALER
Seven Time Winner of the President's Triple Crown
We treat you Royally Nous vous traitons Royalment
PARTS and SERVICE
Open Mon. to Thurs. 8 a.m. to 6 p.m.
Friday, 8 a.m. to 5 p.m.; Saturday, 8 a.m. to Noon
ALL MAJOR CREDIT CARDS ACCEPTED
Green Valley 525-2300 or 1-800-267-7173

For a Well Protected and Healthy Summer
SEE US!
Open at 8 a.m. Mon. to Sat.
Prices effective until Saturday, June 1/96
Aquafresh TOOTHPASTE 75 ml 89¢ BUY 2 GET 3RD FREE
Huggies WIPES 80 2.99
Plax DENTAL RINSE 750 ml 3.79
RAID 350 g, 350 ml 325 g. 4.99
MUSKOL Sunscreen lotion 75 ml Spray 125 g Liquid 50 ml 4.79
OFF! SKINTASTIC Lotion 175 ml or Insect Repellent, 170 g 4.39
OMBRELLE SPF15 lotion or spray 120 ml or SPF 30 lotion 120 ml 8.99
L'Oreal HAUTE MODE Creme Colorant 7.39
FREE with the purchase of one Haute Mode Product, receive one Colorvive normal shp. 300 ml
Check our flyer and participate in our many, many draws
HOURS: Mon.-Fri. 8-9; Sat. 8-8; Sunday: 9-5
ALEXANDRIA DRUG MART
5 Main St.,Alexandria 525-2525, 525-4041
1-800-267-2406 (Toll free from 613 area code) 22-1c

Fair attendance drops despite beautiful weather

Fair organizers blame late spring for low farmer turn out

By Lynn McCuaig
News reporter

A sunshine-filled weekend wasn't enough to encourage people to visit the Maxville fair.

Crowd attendance and the number of competitors were both down at this year's fair.

Fair organizer, Janice Blaney suspects the late spring had something to do with the turnout.

"The farmers are out in the fields," she said.

Many farmers have not yet finished planting their crops and didn't have time to show their livestock or make the trip to the fair.

"We had hoped for a bigger crowd," Blaney said.

But those who did make their way to the fair were treated to an action-packed weekend.

Spectators enjoyed cattle and horse shows, a farm machinery display and fast food and craft stands.

For children, the educational tent was a hit again this year.

The booth had displays teaching children about farm safety, toy tractors for the little ones and a quiz corner where kids could earn prizes for their farm knowledge.

On Saturday, sports fans came out to watch Lenooke Farms win the baseball tournament and the Dirty Hens place second.

A soccer tournament held Sunday drew athletes from across the county to the fair.

Blaney said it was too soon to tell how the fair did financially but hoped the loss of an $8,000 federal grant won't hurt too much.

To compensate for the loss, the fair had decreased the amount of prize money it hands out.

But even with a dip in prize money, winners were more than pleased with their results.

Vera Menard of Apple Hill, topped the open halter mare, senior showmanship, and senior pleasure categories.

Liette Deschambault of Lancaster took home second place in open halter mare and champion and reserve champion halter horse.

First prizes went to Josee Pilon of Summerstown, in youth pleasure, youth horsemanship, youth equitation, youth command and reserve high point youth rider.

Summerstown's Roxanne Lemire won the youth showmanship class and came in second in youth horsemanship, youth equitation, youth command and won high point youth rider of the day.

Allison MacLean also of Summerstown took home second prize in youth showmanship and youth pleasure.

Ron Graham of Summerstown won his category of open pleasure driving.

Six locals tied for first in lead line: Hunter Menard of Apple Hill, Tyler Aitken of Summerstown, Natasha Poitras also of Summerstown, Ashley Koggel and Kalica Koggel both of Bainsville and Kerry MacDonald of MacCrimmon.

The western show contest saw a total of 17 riders and 72 entries, including the youngest rider, 18-month old Tyler Aitken.

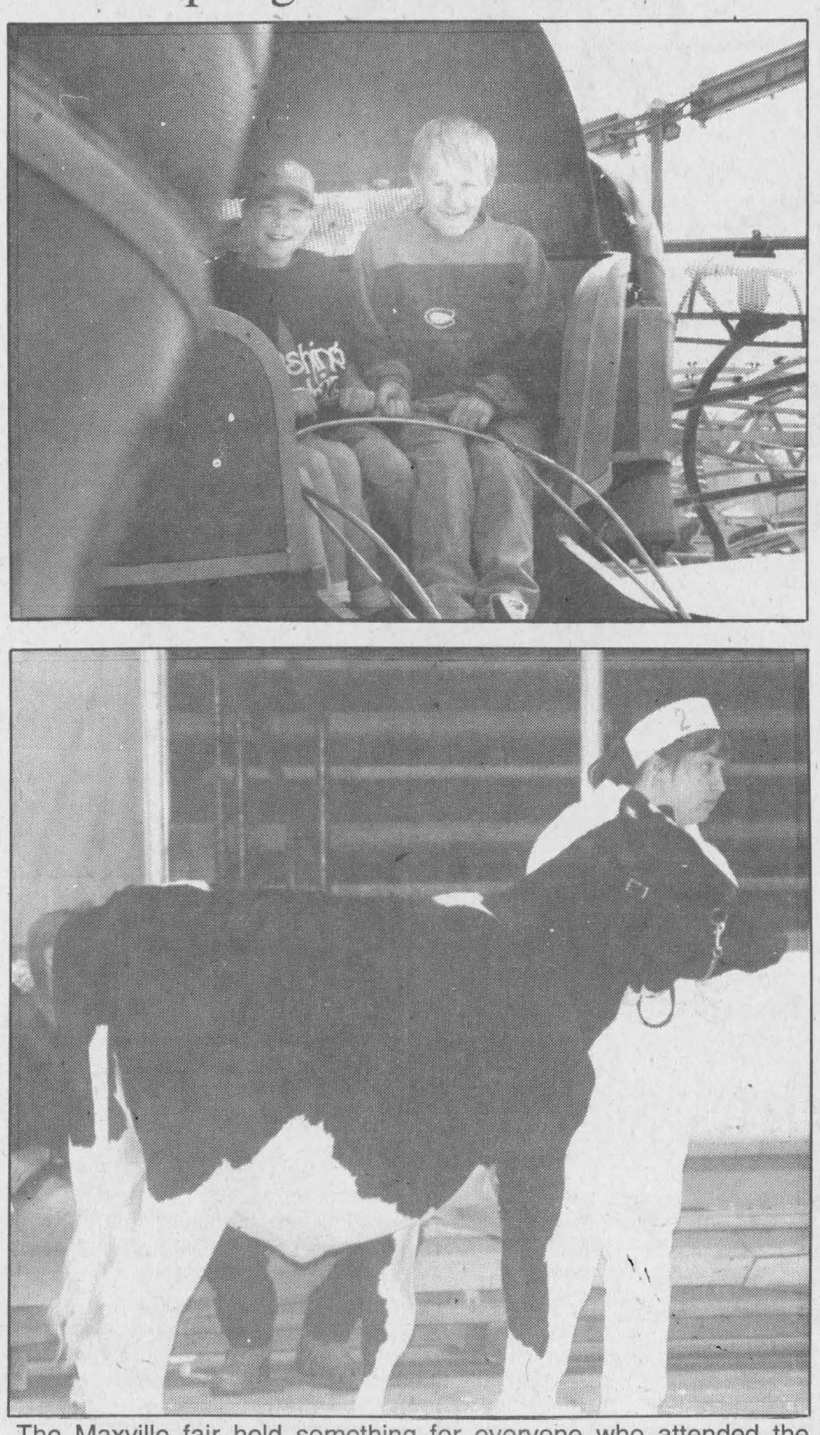

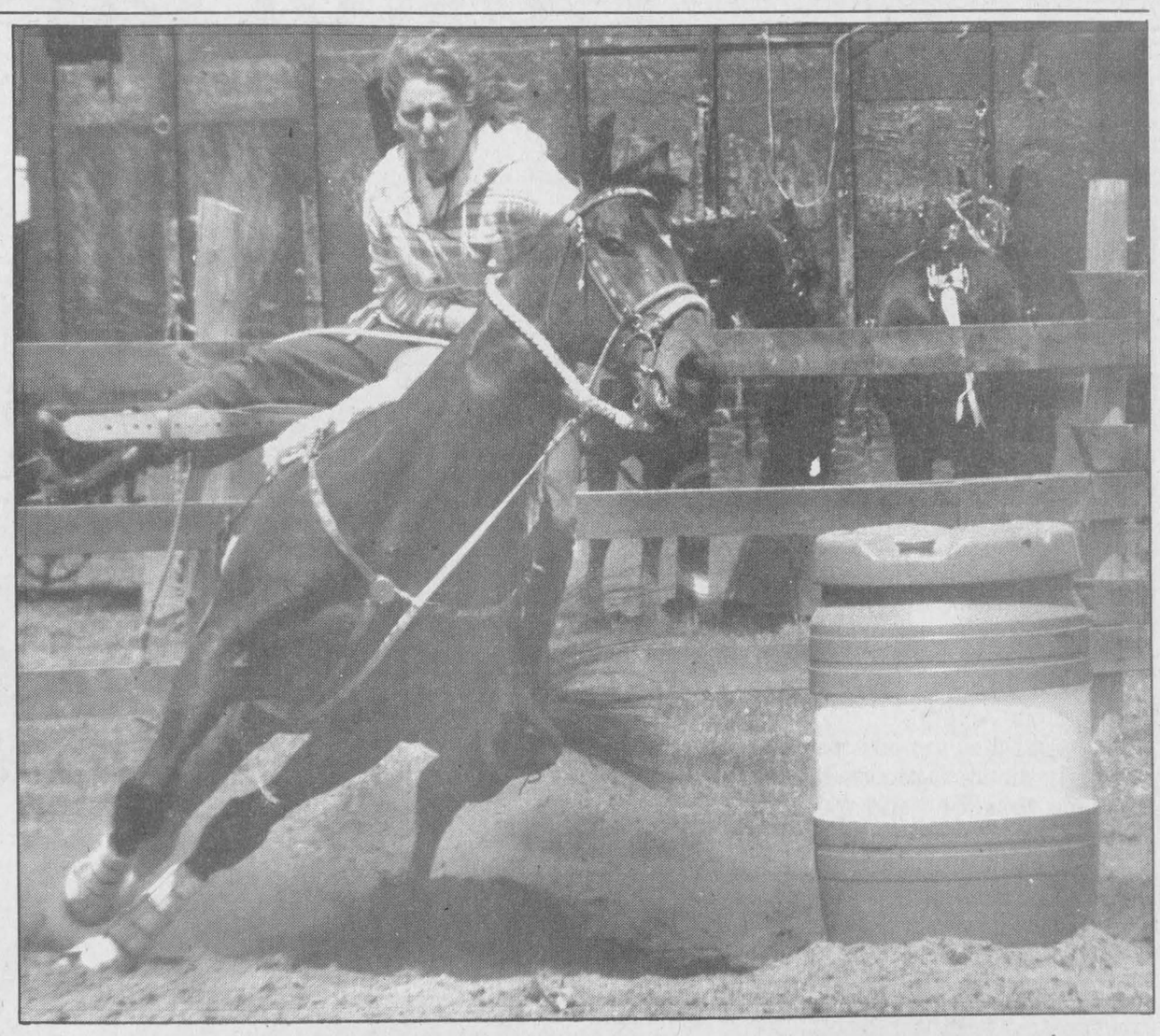

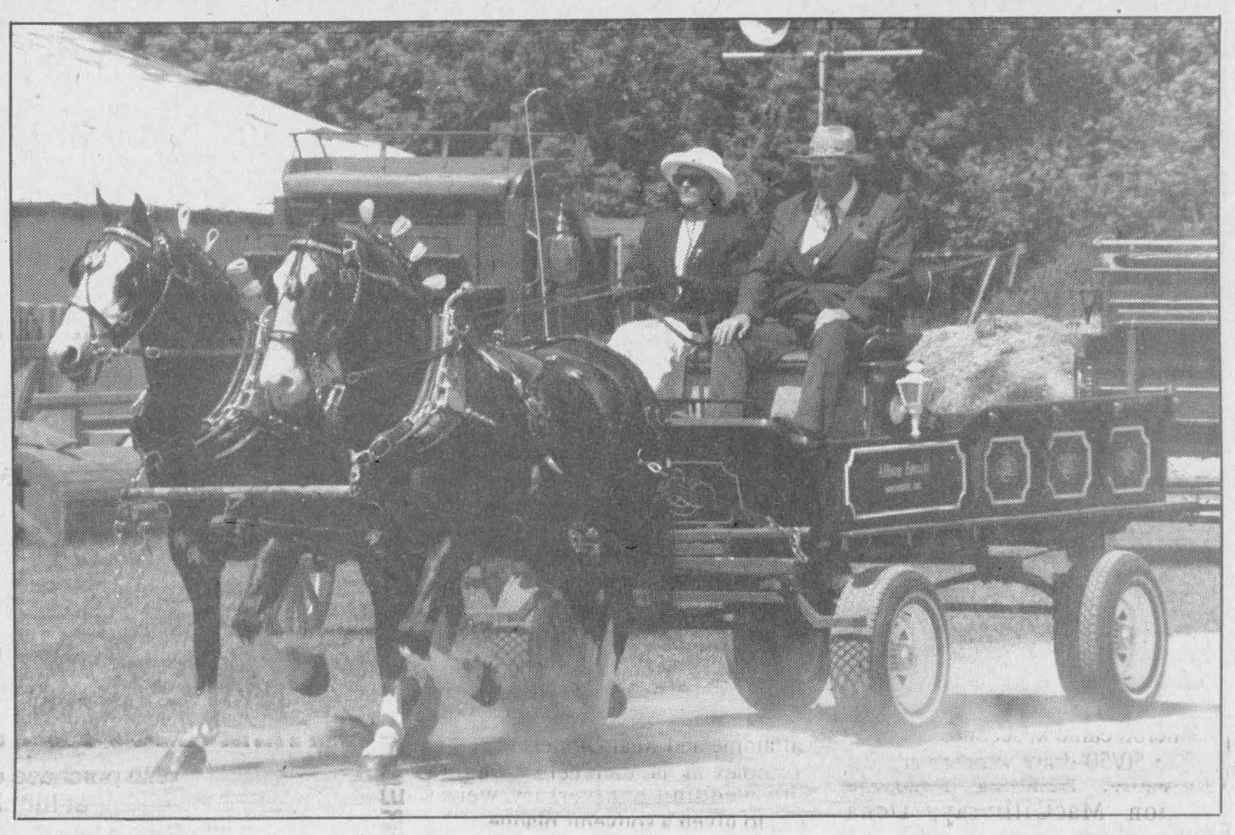

The Maxville fair held something for everyone who attended the three-day event. Pictured clockwise from the bottom left: Nancy MacLeod shows her winning summer yearling calf during the 4-H dairy competition; a dozen midway rides kept the young ones busy all day at the fair; barrel racing was a feature event at the Saturday afternoon western competition; and the Fawcett family lead their team of horses into the ring in front of the grandstand to stride in front of judges.

Staff photos-Lynn McCuaig

In the 4-H dairy cow competition, Vankleek Hill's Shauna Mode won the grand champion 4-H Ayrshire calf and Heidi Mode, also of Vankleek Hill won the reserve grand champion 4-H Ayrshire calf.

Grand champion 4-H jersey calf went to Randi Tolhurst of Vanleek Hill and Darrin McDonald of Winchester won the grand champion 4-H holstein calf.

Cassburn Farms in Vankleek Hill came first in the Hereford breeder's herd class.

Other winners in the cattle competitions stretched from Eastern Ontario to Western Quebec.

Results from the Holstein show were not available at press time.

In the homecraft division, Margaret MacLeod of Dunvegan earned the most points to win the event sponsored by the Maxville Lion's club.

George Bissonnette of Maxville took top honors in Friday night's demolition derby.

Another Maxville resident, Margaret Jack, was feeling lucky at the fair when she won the draw for a hand crafted doll.

Amalgamation

Residents being asked for input on restructuring in Alexandria meeting

By Greg Kielec
News editor

Area residents are being invited to participate in a municipal amalgamation meeting Thursday evening.

The meeting, jointly sponsored by Alexandria and Kenyon township council, will be held at 7 p.m. at the town curling club.

The meeting is being held to give ordinary people a voice on the question of amalgamation.

It is also hoped it will help accelerate the process toward's the provincial government's goal of municipal amalgamation.

Kenyon Councillor Blair Williams said he believes the province will be true to its word about municipal restructuring.

"This government seems to be serious about changing the local government scenario," he said Monday.

Williams said that if local municipalities do not act, their fate may be decided by bureaucrats in Toronto, carving up new municipalities by looking at a map.

In a government-imposed solution, local residents may end up with a new municipal structure they do not like.

"It's a good reason to kind of face up to it and discuss it."

Williams expects there will be representation from most Glengarry municipalities at the meeting.

Indications are that there will be representatives from Lochiel and Charlottenburgh, and he also believes Maxville Reeve George Cuerrier will be at the meeting.

Williams believes there is local interest in what will come out of amalgamation.

"I find they're very interested in the issues and they're very interested in the impact."

Whether that interest will bring a lot of people out to the meeting, he is not certain.

"The best way I could characterize this is as a brainstorming session," Williams said.

Also stirring the amalgamation pot is the province's plan to take over education and hand over roads and policing to municipalities.

If the responsibility for policing is handed over to municipalities, Williams said he can see Kenyon and Lochiel "running" to Alexandria for police service.

Restructuring questions

The following are among some of the questions officials hope will be addressed.

- Is restructuring a good idea, and if so, how far should it go?
- What are the advantages and disadvantages of municipal amalgamation? What are the gains we want to realize and what are the things we want to preserve at all costs?
- Should there be one-tier government rather than small local governments and one large United Counties government?
- How to prepare for the increased responsibilities the province intends to give local governments?
- Will the increased responsibilities allow municipalities to retrain and employ existing employees, or will their jobs be lost?
- Will amalgamation into larger municipalities help with economic development, job creation, tourist promotion and region-wide planning?
- Should amalgamation involve the entire county or should it be split along other lines?

Meetings to discuss south-end merger

Two meetings will be held this week, to discuss amalgamation possibilities for the south end of Glengarry.

A meeting for the amalgamation of Lancaster, Lancaster township and Charlottenburgh will be held Thursday afternoon.

The meeting, at 1 p.m. at the Glengarry Outreach building in Lancaster, is the kick-off to the United Counties amalgamation pilot project.

The three municipalities were approached by the counties to become part of a study to look at amalgamation.

Also dealing with the south-end amalgamation issue will be a meeting tonight in South Lancaster.

The meeting with Lancaster township Reeve Charlie Sangster will be held to talk about amalgamation and the sale of the wharf by the federal government.

The meeting will be held at 7:30 p.m. at St. Andrew's Presbyterian Church in South Lancaster.

The meeting is being organized by resident Victoria Stewart and she urges residents make an effort to attend.

Special town meeting to determine how to allocate new development

By Greg Kielec
News editor

Council will hold a special meeting Monday night, to set up a system for the allocation of the precious few service connections the town has for developers.

The town, which has endured a new-development freeze since the late 1980s, was recently allowed by the Ministry of Environment and Energy, to award 30 service connections for new development.

Council must now decide how to mete out the service connections to town developers, some of who have been waiting for years for their developments to proceed.

Council decided Monday night, to hold a special meeting to discuss the issue after two more developers have appeared before council asking for some of the service connections.

The suggestion for a special meeting on the issue came from Councillor Richard Lefebvre, who felt discussion of the issue would take up too much time.

"We could be here all night talking about that," he said.

At a meeting May 13 council allotted 10 of the connections to Ravco development on Tonia Street at the south end of town.

Monday night, developer Denis Ethier and planner John Tunnock, representing two other developers, were at council also asking for connections.

Ethier has asked for a minimum of 12 service connections to proceed with the development of lots for detached and semi-detached units near Garry River.

Tunnock, on behalf of developers John Plaskon and John Hosiak, asked for a minimum five connections to allow for the commercial portion of a planned development at the north end of town to proceed.

The development will hinge on the cost of bringing water and sewer pipes north of the railroad track to the planned development area.

Ethier needs a guarantee of service connections to get provincial approval for the next stage of his Demaca subdivision at north-east portion of town behind Le Foyer seniors residence.

"It's hook-ups I need to satisfy developers who want to build in my development," he said.

"I can't say that I will build them tomorrow. I'll have to apply for a another stage of the subdivision."

Ethier said he could have sold a number of lots last year, especially to people wanting to build along the river. But he could not because of the development freeze.

"I know people will buy the lots. They are prepared to build there."

Tunnock said his developers cannot

(Continued page 6)

PUC records smaller surplus than last year

By Lynn McCuaig
News reporter

The Alexandria Public Utilities Commission profit margin fell by $85,477 in 1995.

The commission's surplus last year was only $119,769 last year compared to $205,246 in 1994.

The main reason for the PUC's dip in surplus last year is that it took in $99,136 less in hydro revenue.

The drop in revenue doesn't mean the PUC sold less power in 1995.

In fact, it bought more hours of electricity from Ontario Hydro than it did last year.

PUC General Manager Luc Poirier told the commission the discrepancy is rooted in the peak load billing structure.

When the PUC buys power from Ontario Hydro, it's charged according to the highest load of power it uses during the month.

If the peak load is higher than what the town uses during the rest of the month, the PUC will not sell enough power to make up for the peak charge from Ontario Hydro.

"The main factor is the winter," Poirier told *The News*.

During the winter, cold days forced the peak factor up as residential customers turn up their heaters and commercial customers run their machines harder to start them up.

But if only a few days out of the month are cold, the overall power used won't match the peak charged to the PUC.

"It's something we cannot control," Poirier said at the meeting.

On top of the sporadic winter, the PUC sold less power to residential users and more to commercial ones which generally use more power at the same time.

Residential revenue went down one per cent and industry was up by two per cent.

While its surplus dropped, the PUC's equity increased last year.

The commission enjoys more than $5 million in equity.

But included in that equity are thousands of dollars in accounts receivable the PUC will likely never see.

"There may be a good chunk of that that Alexandria will never see," said Gary Hoffman of Deloitte and Touche.

The commission agreed it would remove the bad debts from the books in its next fiscal period.

"I'd like to see that disappear so we can work with true figures," PUC Chair Claude Ouellette said.

Also included in the equity figure is $1.7 million in equity in Ontario Hydro which the company is considering claiming back.

Hydro may ignore the equity private hydro companies have paid into the corporation.

"All of a sudden, they're saying that doesn't belong to you anymore," Ouellette said.

Kevin Macdonald, President
Joe Banks, Publisher
Lindsay Cameron, Advertising Manager
Greg Kielec, News Editor

Editorials/Opinions

The Glengarry News is published every Wednesday at 3 Main St. S. Box 10, Alexandria, Ont. K0C 1A0 by The Glengarry News Ltd.

Phone 613-525-2020 *Sharing Your Future...Remembering Your Past* **Home Page: http://www.glen-net.ca/gnews.** Fax 613-525-3824

Goodbye poles, hello traffic relief

Just like that, Alexandria's public utilities commission is replacing those historically maddening telephone poles along the town's Main Street, and moving them back so motorists no longer have to dodge them. In the vast scheme of the town's ailments, it mightn't seem a big deal, but in reality it is: those poles have consistently been in the top 10 list of beefs both locals and visitors have had with Alexandria.

They have been the bane of motorists for decades. Ever since the town's Main Street was designed way back when for the relatively narrow needs of the horse and buggy – and long after other towns had taken steps to clean up their Main Streets – they've been a notoriously unsafe feature of the commercial section .

On top of this, the presence and proximity of the poles have wrongly dictated important decisions along Main Street like parking locations and traffic patterns. It has helped contribute to a lingering and cynical frustration with the downtown commercial core among merchants and customers. Truckers winding their way along the street, either northbound or south bound, had to pass a pole so slowly, that they would occasionally back up traffic to the other end. Of course, the poles were also potential safety hazards for careless drivers and eventually became a metaphor for every ill in the town in need of a remedy.

Following the last municipal elections, and growing public discontent, however, commissioners were determined to get the poles off the street, and looked at options like buried services, or running them behind buildings. There is still a chance the PUC may bury services in the downtown section, but the priority on safety has rightly been adopted.

This has been a project that has waited far too long for a solution. Now that it is being executed, however, we commend the PUC for carrying it out in an efficient manner, keeping power interruptions and traffic tie-ups to a minimum.

Their efforts are well on the way to ending an era. Thank goodness.

Town council is a ship adrift on shoals

Politics have turned ugly in Alexandria yet again, and there is no good reason for it. This is a council that once seemed remarkably willing and able to lead the town into a new era of cooperation and positive change (remember that word?). Instead, Glengarry county's only town is witnessing a familiar turn of events that is doing more to turn the stomach.

And no, it's not all the mayor's fault, as easy as it is for many of his colleagues to argue that is the case.

Grant Crack, it seems to us, has tried to embark council in a radically new direction, one that shifts decision-making to council-at-large rather than maintaining it in the hands of a relative few committee chairs. It was a bold attempt to build a greater sense of team. And it is failing.

Council reluctantly went along with the idea with several reservations which have grown as the decision-making "experiment" has progressed. Lately, members have complained that with the abolition of council committees, their authority to oversee town operations has been undermined by the mayor and administrative staff.

But rather than giving the new structure a reasonable amount of time to work – even the Queen Mary can't be turned around in a day – verbal jousting and personal attacks have broken out. Councillors have veered off the agenda and have been distracted by what they perceive as a crafty hijack by the mayor of their influence and roles. Some council meetings have been reduced to the level of a children's playground, with bickering and barking over loss of responsibilities and powers. Arguments have erupted over councillors' interference in staff matters, a situation that should never arise if normal business practices are followed.

Alexandria Councillor Fern Seguin has wrongly labeled Mayor Grant Crack "one great big chief" -- an allusion to "les trois grand chefs" he and others tagged the mayor, reeve and deputy reeve from the previous council. The slight is beneath the veteran councillor, who surely remembers the days when he was routinely shut out of the key committees and decisions.

If this destructive route of decision-making goes on, it will damage the town, affect taxpayers and discourage some very able and devoted people from running again, just as the rookies are coming into their own.

This is a council adrift, without a focus or a vision to set their collective eyes upon. Crack or other members of council so far has been unable to enunciate a vision of what the town should strive to be -- a stationary retirement community, a growing community or something in between. We're still waiting, and as long as we are, and as long as council has no idea where it wants to go, expect the drifting to continue until the town's ability to govern itself is destroyed.

The Glengarry News

Member of the Audit Bureau of Circulation, the Canadian Community Newspapers Association, the Ontario Community Newspapers Association, and the Ontario Press Council.

Subscription rates: $29.96 (incl. GST) per year home rate;
$42.26 (incl. GST) per year in Canada standard rate;
$116.63 (incl GST) per year outside Canada.
Second Class Mailing Reg: #1302

Reach us by Modem!
Letters to the editor can be sent to us through the Internet at gnews@glen-net.ca



Glengarry drops in on Toronto

After Thoughts



by Joe Banks

It was, for lack of a better term, "the fruits of their labor weekend," when toiling for the joy of toiling has a value that can't always be measured or expected.

You probably already know about the happy and dramatic triumph of the GDHS/ESRG bands at the national high school band competitions in Toronto. Our office was abuzz with excitement Monday morning, as the pride spilled over from our band bringing home the top prize in its class from the prestigious competition.

By the sounds of it, Hollywood couldn't have written a better script; there were stories about kids dealing with the stress of long morning hours, a lip injury to one of the trumpet players, a lost mouth piece and damaged instruments.

The trip apparently had all the makings of the "Apollo 13" of high school band excursions. But this was no "successful failure."

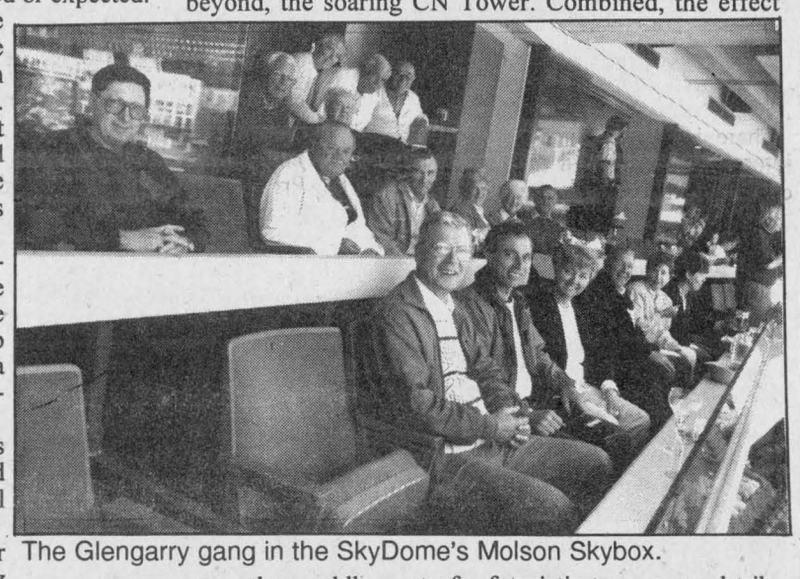

The Glengarry gang in the SkyDome's Molson Skybox.

The band played on, winning gold for the concert band and silver for the jazz band, through hardships that would have discouraged less inclined musicians. Back home, the word was their triumphs brought a flood of joy and tears to their parents, fellow students, and faculty. The emotion burst forth; after a string of tragedies and bad publicity involving drug use among the town's young people, this was a story we all needed – and wanted – to hear.

The other happy tale from Toronto involved not kids, but kids-at-heart. I had my arm "twisted" into joining a group of 17 canvassers, captains, zone chairs and board members of the Glengarry Heart and Stroke Foundation on an excursion to the city's touted SkyDome, there to enjoy a Jays game from the luxurious surroundings of the Molson SkyBox. It was a tough assignment but somebody had to do it.

No, before you all mount the barricades and scream outrage over a charitable foundation spending money on such ostentation, know that Molson's donated its SkyBox use to the Ontario foundation. The Glengarry trip came about because of the Glengarry volunteers own tale of glory. It became eligible to win the trip, for surpassing last year's goal of $43,050 by more than $5,000. That's a stunning increase given the stagnation of pledges in general for a variety of causes throughout the province.

Though the Glengarry volunteers were eligible in previous years, Lady Luck graced them this year. Names were drawn from the 300 or so H and S volunteers, and the lucky 18 – yours truly included – set off at 6:30 a.m. Saturday morning westward to Toronto.

The trip down a bumpy 401 was uneventful enough, as trips down arrow-straight 401 tend to be. But the monotony of the Macdonald-Cartier Freeway was quickly forgotten thanks to good company and upon our arrival at the "World's Greatest Entertainment Centre."

I've always believed that was an arrogant handle by a city desperate for world-class status. ˙ it upon our arrival at the Dome, our ushering to the Molson SkyBox and the dazzling afternoon we enjoyed, I am a believer.

The Molson roomette from which we were entertained had all the trappings of wealth and corporate largess – plush chairs, luxurious carpeting, closed-circuit television at every angle and, of course, a well-equipped bar serving beverages manufactured by the brewery. Our hostess for the afternoon was Sue, a pleasant Molson's employee who efficiently plied us with finger foods, a pizza/hot dog lunch and munchies, all part of the Molson prize. Glass sliding doors opened onto the terrace, where padded theatre chairs accommodated those who actually wished to follow the ball game.

The view from the booth was spectacular. It was a sunny day in Toronto, and so the roof was open, revealing in bright detail two wonders of engineering -- both the expansive superstructure of the Dome itself and, beyond, the soaring CN Tower. Combined, the effect was otherworldly, sort of a futuristic two-pronged tribute to the power of the human mind – and the deep pocket. The approximate daily cost of the operation of the Molson SkyBox alone at a Jays game: about $4,000.

Our perch was directly above third base, not far from the media and the long ribbon of other luxury boxes on that level. Down on the field, the Jays were hosting the Minnesota Twins in an entertaining contest.

At one point I glanced up at the expansive "JumboTron", the park's outrageously sophisticated scoreboard and saw what appeared to be a fan who resembled me. A long lost twin brother? I gave the board the classic double take, and I realized our box had been picked out by a camera operator on the other side of the field.

"There we are!" I yelled despite my best attempts at remaining cool. My shout prompted heads to swivel up to the board, and a panic of waving and cheering as the Glengarry crew got its 15 seconds of fame in front of 34,000 people, on the huge electronic board. It was best summed up in with the one-word comment: "Wow!"

And despite putting in a valiant effort punctuated by some heart-stopping and controversial plays, Toronto lost 6-4 to the visitors in extra innings, taking a small edge off the enjoyment of the day. A very small edge.

Most in the Glengarry crowd weren't big Jays fans. Baseball talk still centered around the Expos, and as for Toronto itself, the Glengarry volunteers agreed they vastly preferred dealing with a five-minute wait crossing Main Street on a Friday afternoon than a 50-minute crossing of the city daily during rush hour.

It was evident, in fact, that as our bus rumbled up a quiet Highway 34 around midnight, that not many people disagreed with Jackie Fraser's assessment that we were back in "God's country."

Bearing in mind our trip was made possible only because of the generosity of Glengarrians and the hard work of volunteers during a terrible time of the year, we could not disagree.

Both it and the return of our band from their own trip to Toronto underscored there is still much that to be proud of in a county that regularly escapes the eye of Hogtown.

Our experiences were a reminder too, that all good things – regardless of age – are that much sweeter when there is a price attached to them, the price of non-profit effort.

Our letters policy

The Glengarry News welcomes letters to the editor.

Our readers are invited to express their opinions on just about any subject and we feel a lively letters column helps make a more interesting community newspaper.

All letters must be signed.

We reserve the right to edit letters for spelling, grammar, accuracy and good taste.

A telephone number should accompany the letter in order to confirm the identity of the author.

Dílcas gu Brath

A great Canadian

Highland Paths

by Ken McKenna



Many noted Canadians can trace their origins to Glengarry, where most of the original settlers were Gaelic-speaking Highland Scots. The name which leads all the rest in the history of Greater Glengarry is Alexander Macdonell, that incredible man who became the Big Bishop. His fame preceded him here. As a young priest in Scotland he had raised the Glengarry Fencibles in 1794 under the titular leadership of the Glengarry chief. It was the first Catholic regiment in the British army since the Reformation, and illustrates the influence which he enjoyed with the establishment of the day. Much has been written about the accomplishments of Alexander Macdonell and the many hats he wore as priest, soldier, linguist, (he spoke six languages), educator, conciliator and statesman. He possessed all the attributes of a traditional Highland chief, unlike the pathetic Alasdair Ranaldson, the Glengarry clan leader of the day who betrayed his own people. Nothing better illustrates the esteem which followed the priest wherever he went than his reception when he first arrived in Glengarry. Much to his surprise, before he had a chance to wade ashore from the boat which brought him, an enormous Highlander strode out from the shore, lifted the equally large six-foot-four priest in his arms like a baby, and carried him safely to dry land. The symbolism of this act might be lost today, but Alexander Macdonell and those around him knew what it meant. In the days when Highland chiefs were respected, they were preceded by their personal piper and followed by a "tail", an entourage consisting, among others, of a "champion" to protect the chief's person, a bard to sing his praises, a boy to carry his weapons and a "gillecas-fliuch", described in Dwelly's Gaelic dictionary as "the attendant of a chieftain who carried his master over streams, and when necessary, into and out of boats." From the moment he arrived in Glengarry, the man who was to become so renowned in the annals of early Canada was treated as a Highland chief by his people and by those who came to know him. From Montreal to the Great Lakes, among Catholics and non-Catholics alike, he was the most charismatic leader in the country.

During the years when the Penal Code forbade Catholic worship in public and was conducted in private and in silence for fear of discovery, Father Alexander acted as if religious repression did not exist. In this he was supported, in Scotland and in Canada, by prominent non-Catholics who found the Penal Code repugnant. As a former army chaplain, the son of a beloved Presbyterian mother, and the close friend of the Reverend John Bethune, the first Presbyterian minister in Upper Canada, Father Alexander exemplified those qualities of openness and respect for all faiths which have been part of the Glengarry tradition for two centuries.

In The Glengarry News of May 8, 1996, Dane Lanken, president of the Glengarry Historical Society, reported on the recent meeting of the Friends of the Ruins of St. Raphael's. This magnificent church, built under the direction of the Big Bishop in the 1820s, was destroyed by fire in 1970. Just to keep the remaining walls from collapsing will cost over half a million dollars. These ruins are no longer a Catholic church. They are a part of the heritage of every Canadian. The local community cannot be expected to raise all the money involved in their restoration and upkeep. Help must come from across Canada and from around the world. If Alexander Macdonell was still alive, you may be sure he would find a way. Can we do any less?

Plan to attend Feis-Glengarry at Laggan School on Sat. June 8, and the Gaelic service at St.Columba's, Kirkhill, on Sunday evening, June 9. (To Mackie Robertson: You are right, but I was only out by 300 years! I owe you a meal.)

Letters to the editor

Judge ruling on breathalyzer 'irresponsible'

To the editor,

I was utterly shocked to read the court report in the May 15 edition of The Glengarry News, page 6. As a member of this community I have seen all too many tragedies due to drinking and driving. To see a judge, someone who is supposed to uphold the law and help protect citizens, so blatantly disregard this is appalling.

How could Judge Jean Marie Bordeleau find the accused's breathalyzer readings of .180 mgs. anything but an indication of impairment? The legal limit for a blood-alcohol breathalyzer is .080 milligrams. End of story. The man in question wasn't just a little bit over the limit; he was more than double the legal limit. He was tested not once but twice. How does Judge Bordeleau find that there is no evidence of driving while impaired?

I am frustrated with laws, court rulings and other legal maneuverability that restricts an officer's ability to do his job – preventing drunk driving tragedies. I am angry, and sick and tired of seeing officers trying to do their job and being tagged the bad guys. In my eyes the arresting officers did their job and were overruled.

When the accused man drinks and drives again, which he undoubtedly will do, I want to know where Judge Bordeleau will be. If this man hits and kills a mother and her children going out for ice cream or a father going home to his little boy or a friend, relative or loved one of someone where will Judge Bordeleau be? If he is there I doubt that it will ever ease the pain of family and friends of the victim.

To these people, the families of other victims and caring people across Glengarry there would and never will be any justification for such an irresponsible, ignorant and life-threatening ruling.

Yours sincerely,
Jennifer L. Magoon
Dalhousie, Que.

Community work is recognized



To the editor:

I include the picture accompanying this letter as proof of the good work by, and the solid bonds that exist, between the Alexandria Masons and the Knights of Colombus, just in case anyone got the wrong idea from the letter printed in your newspaper May 8 on page 5.

Gerald Trottier is shown presenting a plaque to me, representing the Masons. The plaque recognizes a century of good work by the local Masonic chapter.

Sincerely,
Wallace Hope,
Alexandria

Anti-masonry letter filled with 'outright lies'

To the editor,

It was with great sadness that I read the letter submitted by William Joseph (Reader advocates scrutiny of lodge, May 8, 1996) regarding one man's perception of Freemasonry. Unfortunately, the joyous occasion of Alexandria Lodge No. 439's one hundredth anniversary has given Mr. Joseph another soapbox from which to pursue his well-known vendetta against Masonry.

I will not address his fanciful statements point by point at this time: suffice it to say that they were collectively one of the most venomous compilations of out-of-context truths, half truths, flights of fancy and, sadly, outright lies that I have seen in quite some time.

Unfortunately a little knowledge untempered by wisdom unburdened by the facts is a dangerous thing; much that is good has been blemished in the past by hateful rhetoric such as this.

I feel nothing but pity for Mr. Joseph; it must be painful to possess a mind so tightly bound by prejudice and suspicious that no good can be seen in his fellow man.

As for the statement that many presidents and justices have been Masons (as well as such Canadian notables as Sir John A. Macdonald, John G. Diefenbaker, William G. Davis and, of course, Tim Horton) I can only say that any organization that can share its ideals with men such as these is truly built on the Masonic ideals of brotherly love, relief and truth.

Yours truly,
David L.J. McCormick,
Past Master,
Alexandria, No. 439
A.F. and A.M.

Blind walker thanks community for support

To the editor,

I would like to take this opportunity to publicly thank the community for the outpouring of support shown to me for my personal walkathon on May 25, 1996.

Thanks to the effort of my family, friends, and the wonderful folks of the Tri-County area, I reached my goal and I will be able to purchase the specialized computer equipment I need.

Special thanks are in order for Loretta of Loretta's Chip Wagon in Lancaster. Her voluntary involvement extended into her family, friends and staff. Special thanks also go out to my wife Karen for her love and support, my son David who whole-heartedly walked the entire distance, to the three additional walkers who also wore out some show leather in their efforts to support me, the three ladies at the bake table, the band, all contributing merchants of the Tri-County area, and all the individuals who supported me including my "Train Friends".

Over $760 was donated by the community, including numerous drive-by donations as I walked. To the vast majority of you, I am a stranger. Yet you found it in your hearts to help me out, and for this I extend my deepest thanks.

Sincerely,
Bob Berrigan,
Alexandria, Ont.

"No evidence" of public interest in RRCA cuts

To the editor,

You have suggested public consultation about the future and seek of the Raisin Region Conservation Area responsibilities in view of the 45 per cent slash in provincial grants. Lancaster Township council's and some others' claim that the RRCA is "useless to them and services could be contracted out. Services such as Cooper's Marsh Visitors Centre and the conservation areas should be sold or leased out" have undoubted merit. But their strictures don't go nearly far enough!

In fact, there is every reason to privatize, sell, or lease the Raisin River, Lake St. Francis, the St. Lawrence River – the air, wind and sun above them, and everything that moves or swims above and below them – the public libraries, local schools, hospitals, community centres and churches, to do justice to our neo-modernist ideology, borrowed from the extreme conservatives of the USA (there are plenty of first-rate philosophers of conservation in the US tradition they manage to overlook), I feel strongly that our youth should not be permitted to mouth nasty 11 or 12-letter words like "environment" or "conservation", on pain of being taken to the wood shed. In fact, why not privatize or abolish Lancaster township council and their fellow ideologies in local municipal councils?

On the other hand, I recall that there are some warm, decent women and men among them who are young and supple enough to recognize that regulations covering "water quality", environment planing" and, for that matter, concerning pharmaceuticals, chemicals, heavy metals, hydrocarbons, toxic and radioactive substances, oil conservation, biodiversity, air quality, etc., are essential – as is their just enforcement under due process of law.

There is no evidence that public interest in these vital matters have even begun to be ensured, here or elsewhere, without public vigilance and authority.

Thank you for you asking and for enlivening *The Glengarry News*.

Sincerely,
Maynard Gertler
Williamstown

Free vote with "a muzzle"

To the editor,

The Prime Minister's so-called free vote days are like taking a dog for a walk on his leash with a muzzle on.

Adrian Gadbois,
Cornwall

Letter sounds like Reform

To the editor:

The recent published letter from Peter Casey of the Reform party is typical of the kind of rhetoric Canadians have been hearing from "Reformers" lately.

Specifically regarding Casey's slur of a homegrown Glengarry effort, "Focus on Canada," here's the "Reformers" once again slinging mud in all directions, like a whiny brat throwing a tantrum to gain attention. Of course, like a sleazy banner headline and back page retraction, he includes that he might be mistaken, aw shucks.

Peter Casey wasn't at any of the dozen or so meetings held both before and after the assembly, although they were all well publicized as open to the public. Nobody I know saw him at the citizens assembly, he wasn't registered and spoke on no topic.

For someone supposedly standing up for a grassroots Canadian movement, Repent! Oops sorry, Reform!, Casey's absence shows us how much the Reformers really care. Of course, that's nothing new. While all the federalist parties were working to organize the giant unity rally of October 27, 1995 in Montreal, Preston Manning had nothing good to say about it, and couldn't be bothered to attend.

If the Reform Party of Canada wants to be seen as something more than a bunch of fringe party malcontents in the next election, they had best stop acting as if they are. Present a better vision, stand behind it, sell it to Canadians, have the courage to implement it if elected.

Leave the gutter to the Bloc Quebecois.

Phil Miller,
R.R.#1, Glen Robertson.

Reader warns community of marauding dog thieves

To the editor,

A few weeks ago I advertised in your paper for a pair of missing dogs. They have, alas, never turned up – but a good deal of interesting information did.

Mine were not the only missing dogs. A couple of marauders have apparently been touring roads in this county picking up dogs and selling them to a research laboratory in Quebec. They are equipped with tranquilizer guns such as a game warden uses – the fact that your dog is cross will not protect him. If caught the men would only face a fine. However, it is completely illegal for any research laboratory to buy animals from any source except a registered pound – the unknown variables ruin their results.

There is an organization in Ottawa with authority to investigate and enforce this regulation and they deal directly with the laboratories involved. Word has been passed along. It won't bring my dogs back but it might help keep yours at home.

Another matter of interest to my fellow residents in Kenyon – one of the loveliest townships in the eastern district and its citizens – spend considerable effort keeping it that way. Last Sunday morning people travelling along the Eighth road were horrified to find that some wretch had dumped a truck load of refuse at the bridge just east of the Dunvegan Road. Some of it was on the road, some littered along the bank, the heavy stuff had sunk into the river and lighter debris was floating off downstream to befowl more of the river. The view along the river from the bridge is particularly lovely – Stuart McCormick did some lovely sketches for one of his book illustrations – he must be turning in his grave. Fortunately in with the litter was some household mail which was retrieved by an infuriated – and rather wet – citizen. The police were most interested and a clean up will be enforced.

The water just now by this bridge is deep, swift and cold, it would be quite easy to drown. One can only hope.

Yours truly,
Velma S. Franklin,
RR1 Maxville

THE GREAT GLENGARRY
RUBBER DUCK RACE
SUNDAY, JUNE 2nd
Mill Square, Alexandria, 11:00 - 2:00 PM
Bar-B-Q & GDHS Jazz Band
Launch at 2:00 PM
TICKETS $5 each / 5 for $20
On sale at most businesses in Glengarry
This message was sponsored by:
Masson Insurance
Brokers Limited
HEART AND STROKE FOUNDATION OF ONTARIO
FONDATION DES MALADIES DU COEUR DE L'ONTARIO

WHAT IS THE FUTURE OF LOCAL GOVERNMENT IN GLENGARRY?
•Should local municipalities amalgamate?
•Should county government be abolished?
•Can we afford 39 politicians to govern seven municipalities in Glengarry?
•Do we want the province to control our destiny?
Have your Say!
Come to a
PUBLIC MEETING
THURSDAY, MAY 30, 7 P.M.
Alexandria Curling Club
This Meeting Is For Everyone In Glengarry
PLAN TO ATTEND!
21-2c

SCRAP METAL
We pick up all
• METAL
• SCRAP VEHICLES
• AG EQUIPMENT, ETC.
Call Doug
Res.: (613) 874-2763
21-spk

LEFEBVRE'S FOOD MART
(formerly Food Town)
Denis and Pierrette Lefebvre, props.
64 Lochiel St. 525-5414
Offer expires Saturday, June 1/96
Hours: Mon.-Wed. 8:30 to 6:00
Thurs. and Fri. 8:30 to 9 p.m.; Sat. 8:30-5:30
Sunday: 11:00-5:00
FREE Delivery in town limits on orders of $20 or more

GROCERY
Catelli Spaghetti or Macaroni, 900 g 99¢
Bravo Spaghetti Sauce 680 ml 99¢
Bright's Tomato Juice 1.36 L 99¢
Bright's Whole Tomatoes 796 ml 99¢
Small Fry Potato Chips 170 g 99¢
Sunlight Laundry Detergent 12 L 7.99

MEAT
Cut from Canada Grade A/AA/AAA Beef Blade Roast Bone in 99¢ lb.
Cut from Canada Grade A/AA/AAA Beef Blade Steaks 1.29 lb.
Lean Ground Beef 1.79 lb.
Boneless Stew Beef 1.89 lb.
Cut from Can. Grade A/AA/AAA Beef Cross Rib Roast 2.29 lb.
Cut from Can. Grade A/AA/AAA Beef Cross Rib Steak 2.49 lb.
OPEN SUNDAYS
11 a.m. to 5 p.m

Court Report

The following are among the cases heard in Alexandria provincial court on May 16.

Smuggler fined $1,500

A 23-year-old man was fined $1,500 for his involvement in an alcohol smuggling operation.

Scott T. Frechette was arrested as part of a Nov. 9, 1994 police raid on a Charlottenburgh township pick-up point on the St. Lawrence River. A total of 970 litres of smuggled alcohol was seized in the raid.

Frechette has 10 months to pay the fine or he will serve 21 days in jail.

Antiques auction to raise funds for much-needed repairs to Dunvegan Pioneer Museum

By Dane Lanken
News correspondent

Organizers of the big antiques auction at the Dunvegan Museum on June 22 are calling it a three-way winner.

One, it gives people a chance to donate something superfluous towards a worthy cause. Two, it lets people buy something nice 'midst the fun of an auction.

And three, it will benefit the Glengarry Pioneer Museum at Dunvegan, one of this county's special places and among eastern Ontario's premiere historic attractions.

The museum's charming buildings and unique collections of pioneer artifacts have drawn admiring visitors both from this area and from far afield since opening some 35 years ago.

The auction is the brainchild of a special committee struck earlier this year to raise money for maintenance work on the museum complex, especially the log inn and barn.

The museum draws upwards of a thousand visitors annually, and so is generally self-supporting.

But extensive roof repairs are required now, the first in many years, that are beyond normal income (and beyond the resources of the museum's proprietors, the Glengarry Historical Society).

Thus the special committee – and thus the big antiques auction on June 22.

People across Glengarry County (and beyond) are being asked to donate antique items. They don't have to be especially old or valuable.

A range of things is often what makes auctions interesting. Pickup of donated items from anywhere in the county can be arranged.

Big-ticket items will be accepted on consignment (with tax receipts available).

The auction itself will take place Saturday, June 22, beginning at 10 a.m. on the museum grounds in Dunvegan. Popular Glengarry auctioneer Ron MacDonell will be running the show.

And don't worry about getting hungry - the Dunvegan Women's Institute will be catering the event.

Donations to the auction have already started coming in. They range from modest to quite remarkable (the organizers emphasize that everything is welcome).

Among the remarkable items are a 100-year-old tea set and a huge, old Glengarry-made rug donated by the Nor-Westers Museum in Williamstown.

Also on the block will be a facsimile reprint of every issue of Glengarry Life, the attractive and informative little volume published annually by the Glengarry Historical Society since 1962.

To donate an item (or two) to the auction, contact museum committee members Jan Geddes (527-1139), Elizabeth Funnekotter (527-5508) or Jean Williams (525-2886).

And mark the auction date on your calendar — June 22.

Meeting to decide how to allocate new development

(Continued from page 3)

proceed with the project until they get a guarantee of at least five connections.

Once they get that guarantee, they can determine whether it is viable to bring in services for the development.

"It's kind of a chicken or egg situation. Naturally we will have to cost things out," Tunnock said.

"There's a fair amount of money involved in doing the servicing scheme."

Jean Guy Levert, the town's head of public works, warned their plan could be costly.

"It's going to be very costly to bring servicing over there, especially the sanitary sewer."

Tunnock said the cost would be a key consideration of the developers.

"If it turns out to be an exhorbitant expenditure, obviously we will have to examine our options."

Tunnock is hoping to join up with Alexandria Moulding, which already plans to bring services north of the track, to share in bringing services across.

"If doesn't make a lot of sense to put infrastructure in the ground twice," he said.

Caution urged

The Farm Safety Association is urging farmers to use caution during the compressed planting season this year.

Cold, wet weather has caused about a three-week delay in planting for many areas of the province. Farmers who have been able to start in some areas are working around the clock. The association warns that fatigue can league to potential accidents.

Two farmers have already been killed in farm accidents during May.

Vankleek Hill Livestock Exchange Ltd

EXCHANGE MARKET REPORT
MAY 27, '96

GOOD CALVES: 80¢-$1.50
High Seller: $1.70 lb.
Gaston Bertrand, Ste Marthe
Good Bulls up to $1.35/lb
High Seller: Bruce Cross, Alfred
COWS: 35¢-47¢
High Seller: 49½¢
Lucien Dubeau, Green Valley
Theodore Karzoroaski, New Glasgow
BEEF COWS: 38¢-50¢
High Seller: 51¢/lb
Ferme Tara, St. André Est
STOCKERS: 45¢-72¢
High Seller: 80¢/lb.
Bill McMahan, Arundel
BULLS: 50¢-55¢
High Seller: 55½¢
Ferme Tara, St.André Est
HOGS: 50¢-74¢
High Seller: 74½¢/lb.
Johann Mader, Lancaster
SOWS: 45¢-55½¢
High Seller 56¢
Lionel Ethier,Mirabel
Ronald Belanger,Mirabel
"Club Big" Members this week are:
Alain Labrosse, 1628 lbsx53¢=$863
John Kerr, 1710 lbsx40¢=$684
Emile St.Denis, 1656 lbsx43½¢=$720
Ferme Tara, 1898 lbsx51¢=$963
Aurele Decoeur, 1806 lbsx49¢=$885
S. Dankewitz, 1624 lbsx45¢=$731
Ferme E. Wilson, 1610 lbsx43¢=$692
Cassbrae Farms, 1638 lbsx43¢=$704
Ferme Jeracre Inc., 1670 lbsx43½¢=$726
This week saw a bigger than average sale with both heifer and bull calves increasing in price. Beef was down this week, maybe due to the holiday in the U.S. A few beef are starting to be bought to go to grass. Pigs are still as high as ever.

Daughter discovers parents' home ransacked

Police Briefs

Thieves ransacked an Alexandria home sometime last week.

The break-in was reported at 11:30 p.m. on May 22, but it's not known when the crime occurred since the residents are on holidays.

Alexandria police don't know if anything was taken from the house because the residents have not yet returned.

Their daughter, who had been checking up on the house, had discovered the break-in last Wednesday.

Parking lot hit and run

Alexandria police are looking for information on a hit and run that occurred in the Loeb parking lot between 3 and 4 p.m. on May 22.

A 1992 white two-door Honda owned by Pierre Felx of Glen Robertson, was sideswiped while it was parked in the lot.

The left side of the car was pushed in and there was a black rubber marking, likely made by a bumper.

If anyone has any information on the incident, they're asked to call the Alexandria police.

Sports store break-in

A Main Street Alexandria sports store was broken into sometime overnight on May 22 and 23.

Theives entered through the front door and removed the lock.

Once inside, they cut the line leading to the alarm system.

Police don't have a complete list of the items stolen, and could only say that large quantity of shoes were stolen.

Help solve assault case

Seaway Valley Crime Stoppers needs your help in solving an aggravated assault which occurred on May 11 in Alexandria.

Shortly after 9 p.m., on May 11, the Alexandria police responded to a call about a fight in progress at a residence on Kenyon Street West.

Upon their arrival, the police found the owner of the house, 53-year-old Bruno Seguin, lying unconscious at the entrance.

Seguin had sustained severe head injuries and was taken to hospital.

If you know the identity of the persons involved, you may be eligible for a cash reward of up to $1,000.

Remember, Crime Stopers does not want your name, only your information.

Call Crime Stoppers at 937-8477 of 1-800-265-8477.

Classifieds Get Results!

FREE INSTALLATION
With the purchase of any
Bryant Residential Air Conditioning Unit
All sizes available
Call for more details
Offer ends June 15/96
ALEXANDRIA AIR
Air Conditioning & Heating
525-0767 22-3c

PROTECTION-PLUS
Insurance and Investments
Roger Levac
•Life and disability insurance
•Business insurance
•Employee benefit plans
•RRIFs and RRSPs
•Annuites
•Investment funds
TOTAL NEEDS ANALYSIS
For more information on these products and services, contact us today!
Associate of Balanced Planning Investment Corporation
Agent for Great-West Assurance Co.
RR1 Williamstown, Ont.
(613) 931-2356 15-tf

Ashok Bharti, M.C.P.A.
Registered Physiotherapist
Is Pleased To Announce
The Opening Of The Second Clinic
Of
PERSONAL TOUCH PHYSIOTHERAPY
At
110 Main Street North, Alexandria
(Provincial Court Building)
on
MONDAY, JUNE 10, 1996
Appointments Booked As of June 3, 1996
Tel: (613) 525-0161
Fax: (613) 525-3243
22-2c

Feis-Glengarry '96
Saturday, June 8
Laggan School
Sponsored by
The Glengarry Highland Society
and
The Glengarry Gaelic Choir
Dílcas gu Brath
PROGRAMME

9 to 10 a.m.	Children's Workshop	Song, dance, language
10 to 10:15 a.m.	Refreshments	
10:15 to 11 a.m.	Children's Demonstrations	Songs, readings
11:15 to Noon	Adult Solos	
Noon to 1 p.m.	Lunch	Available or picnic style
1 to 1:45 p.m.	Skits	Gaelic and English
2 to 3 p.m.	Glengarry Stories	Round table discussion
3 to 3:15 p.m.	Break	
3:15 to 4:30 p.m.	Glengarry Stories Continued	

Join us for a day of music and memories of old Glengarry
No admission charge but donations appreciated
Kenneth and Anne McKenna – 874-2861

Roy's
PONTIAC BUICK Cadillac INC.
GMC Truck Centre
THE PRESIDENT'S TRIPLE CROWN
YOUR TRIPLE CROWN WINNING DEALER
7 Time Winner Of The President's Triple Crown
We treat you Royally — Nous vous traitons Royalment
Hwy 34 Green Valley 525-2300 - 1-800-267-7173

Apparently, we're not the only ones to think that the best used cars start off as the best new cars.
*1996 CAA Used Car Performance Award 1992-1994 Toyota Tercel, voted most durable used car
Toyota, Industry Leader in Overall Owner Loyalty. *CAA "Autopinion '94, '95, '96 Magazine"*
'94 TOYOTA PASSEO, 2-dr, 4-cyl, auto., only 37,000 kms. Bal. of warr. until Sept. 2000 or 120,000 kms $12,989
'93 TOYOTA TERCEL LS, 4-dr, 4-cyl, auto., air.. Bal. of warranty. $9,495
'92 TOYOTA TERCEL DX, 4-dr, 4-cyl, 5-spd. Bal. of warr. until Aug.. '98 or 120,000 kms $8,479
'91 TOYOTA COROLLA, 4-dr, 4-cyl, auto., air. Bal. of warr. until May '97 or unlimited kms $9,995
AND MANY MORE USED CARS !
•100+ Point Toyota Mechanical Certification Process
•Customer Exchange Privilege
TOYOTA Certified USED VEHICLES
•No Charge, minimum 12-Month/20 000 km Powertrain Protection - Backed by Toyota
HIGHLAND TOYOTA
Jacques-Yves Parisien | Sandra Sauvé | Viola McRae | Vernon Campbell | Art Jones 632-6598
Main St., Maxville (613) 527-2735
*CAA is the trademark of the Canadian Automobile Association. Based on data from CAA Annual Vehicle Durability Survey of Canadian car owners.

GRAND OPENING
THE TICKLE TRUNK
VARIETY STORE
Saturday, June 1st
58 Main Street, Alexandria (Across from Bank of Montreal)
525-2052
The Place Where You Can Find Something For Everyone!
Featuring:
Antiques; imported clothing and jewellery; new and used CD's, tapes and records. Catalogues to order any type of music (from classical to heavy metal).
PLUS
SPECIALTY ITEMS
Coffees, Teas, Posters, Rice Paper, Drums, Mobiles, Tapestries, and much more!
UNIQUE ITEMS! GREAT PRICES!
Watch for Our Grand Opening Specials!
Refreshments Served

Council discusses landfill charges

By Greg Kielec
***News* editor**

Alexandria council met behind closed doors Monday night, to discuss environmental charges it is facing over the operation of its landfill.

Private charges were laid against the town in December, by dump neighbor Carmen Viau.

A trial date in the case was to be set in Alexandria court on May 6. But instead of setting a date, the judge asked the town and Viau to resolve some of their differences first.

Alexandria Mayor Grant Crack said Monday evening council discussed the landfill issue for about 20 minutes with town lawyer Alan MacKinnon.

Crack would not say what the closed door discussions revolved around. He would only say the town is still in discussions with the Viau family.

"It's in the hands of our legal counsel. That's pretty much all I can say."

Viau said on May 6, that there is a chance some issues can be resolved "if the town is cooperating and doing some of the things that need to be done there."

But she said there still will be a trial, and it likely will be a time-consuming process.

"I really don't know what is going to be happening. We're going to be sitting down and trying to do something."

At the suggestion of Clerk Leo Poirier, council held off on the approval of a landfill management plan Monday night, because it may be affected by the environmental case.

Viau had the private charges laid against the town in the fall, claiming the municipality has improperly operated the dump, affecting their property and water supply.

Charges were laid under the Environmental Protection Act and Ontario Water Resources Act.

The charges, contained in information sworn by an Alexandria justice of the peace, allege the town has contravened a number of areas of the EPA and OWRA.

The charges allege the landfill was discharging contaminants into the natural environment "that causes and is likely to continue to cause an adverse effect" and may impair the quality of water in the area, contrary to the OWRA.

The charges also allege that the town between Oct. 26, 1993 and Oct. 26, 1995, "committed the offence of altering, expanding and extending the Alexandria landfill site without a provisional certificate of approval or a certificate of approval."

And the charges allege the town failed to operate the landfill within one of the conditions of the provisional certificate of approval, and failed to provide a green belt or neutral zone around the site.

Finally, the charges allege that the town failed to properly maintain or properly abandon a test well at the site and failed to adequately screen the site from public view.

Viau filed the charges shortly after the town dropped its bid to expropriate land from the family to obtain a buffer strip for its landfill.

The town was told by the MOEE to acquire a buffer strip after it erroneously expanded the landfill too close to the Viau property.

The town took the expropriation route after failing to negotiate the purchase of land for the buffer strip from the Viaus.

The family has claimed for a number of years that the landfill operation was having an adverse affect on their property.



First class inspection

The Alexandria Squadron 379 of the Glengarry Air Cadets held their annual inspection at the Sport Palace on May 26. An Alexandria cadet is pictured in the foreground with Brigadier General Burgess (left) as they walk in front of the 325 Cornwall Air Cadet band. The cadets gave a demonstration of discipline in their marching drills and the squadron sports team performed a work-out routine.

Heart worm found in area dog

By Lynn McCuaig
***News* reporter**

Heart worm season is just beginning and an Alexandria dog has already been diagnosed.

The disease is transmitted by mosquito and can result in a 12-inch worm growing in the dog's heart.

Although the disease is most commonly found in the eastern United States or western Quebec, mosquitoes can travel large distances infecting dogs.

Veterinarian Janet Lalonde saw her first case of heart worm in the area last week and a vet clinic in Cornwall has also reported two more cases.

Now that the disease has been discovered in the area, the risk of dogs contracting it is much higher than before.

"It's not an epidemic, we just want people to be aware it's in the area," Lalonde said.

Dogs can be vaccinated against the disease through monthly heart worm pills.

The medication varies according to the size of the dog, costing between $10 and $34 for a six-month supply.

However, if a dog does contract heart worm, the treatment is much more expensive.

The dog will have to be hospitalized and given toxins to kill the worm which can make the animal very sick at the same time.

"The best thing is to prevent it,' Lalonde said.

Eugene Macdonald Memorial tourney offers new format

The county's largest charitable golf tournament, the 11th annual Eugene Macdonald Memorial Golf Tournament, will be held at the Glengarry Golf and Country Club on Friday, July 12 this year.

Sponsored by the Glengarry Heart and Stroke Foundation, the tournament last year attracted 144 golfers. This year, in response to a survey of participants last year, the tournament will use a "scramble" or "best ball" format. Organizers hope this will attract more casual or first-time golfers to the event.

Registrations can be made by two methods. The first is a straight $55 per golfer registration and the second is a sponsor method, whereby a minimum of $75 in pledges is accepted in lieu of a registration fee.

The fee includes 18 holes of golf , supper, as well as prizes. Again this year, a painting will be offered to the top pledge-getter.

Golfers and teams wishing to pay through the first method are asked to make payment at the time of advance registration to guarantee their place in the tournament.

Golfers and teams wishing to register with the second method can bring their pledge sheets on the day of the tournament.

In both cases, registration forms must be returned by the registration deadline of June 28.

Registration and pledge forms can be obtained by calling the following people:

Stanley or Jackie Fraser at 525-3777, Scott DaPrato at 525-4321, Joe Banks at 525-2020, Phil Everson at 347-2210 or Bruce Burgess at 347-7308.

Lochiel township building permits decline in value

The number of building permits for the township of Lochiel for 1996 is the same as at this point in 1995, but the value of the permits has decreased from last year.

That is the news Dorothy Irvine, township building officer, told members of Lochiel council May 14.

"The number of permits are the same, but the construction costs are down because in 1995 there were four large projects, but there were fewer in 1996," Irvine said.



Super kick off

Members of the Glengarry Association for Community Living kicked off the fundraising Superthon on Friday night with a buffet diner. Pictured (right to left) are: Danielle Duranceau-Denis, golf-a-thon chair; Aline Barbara; Raymond Aubin; Jo-Anne Mille, walk-a-thon chair; David Barbara; Jean-Lajoie, fundraising chair; and Derek Parkinson, President of the GACL.

POULIN
CUSTOM CABINETS
Custom Built Furniture At Affordable Prices
Wall Units
Bedroom Sets
Kitchen Cabinets
RR #2, Green Valley
525-2645

VOLKSWAGEN
Triathalon Sales Event
1996 GOLF CL
Standard Features: 5-speed manual, alarm system, central locks, power steering, power brakes, 8-speaker stereo kit, split and fold rear seat, dual remote mirrors, and much, much more.
PURCHASE 3.9% 24 mos., oac
or
LEASE $299 mo. 24 mos., oac
$14,350*
Plus Other In-Store Specials
Volkswagen Dependability, Economy and Safety
Drivers wanted.
*Freight, PDI, applicable taxes extra
JACK MacDONELL MOTOR SALES LTD.
632 Pitt St. Cornwall 933-3483

LOEB GIANT
GARAGE SALE

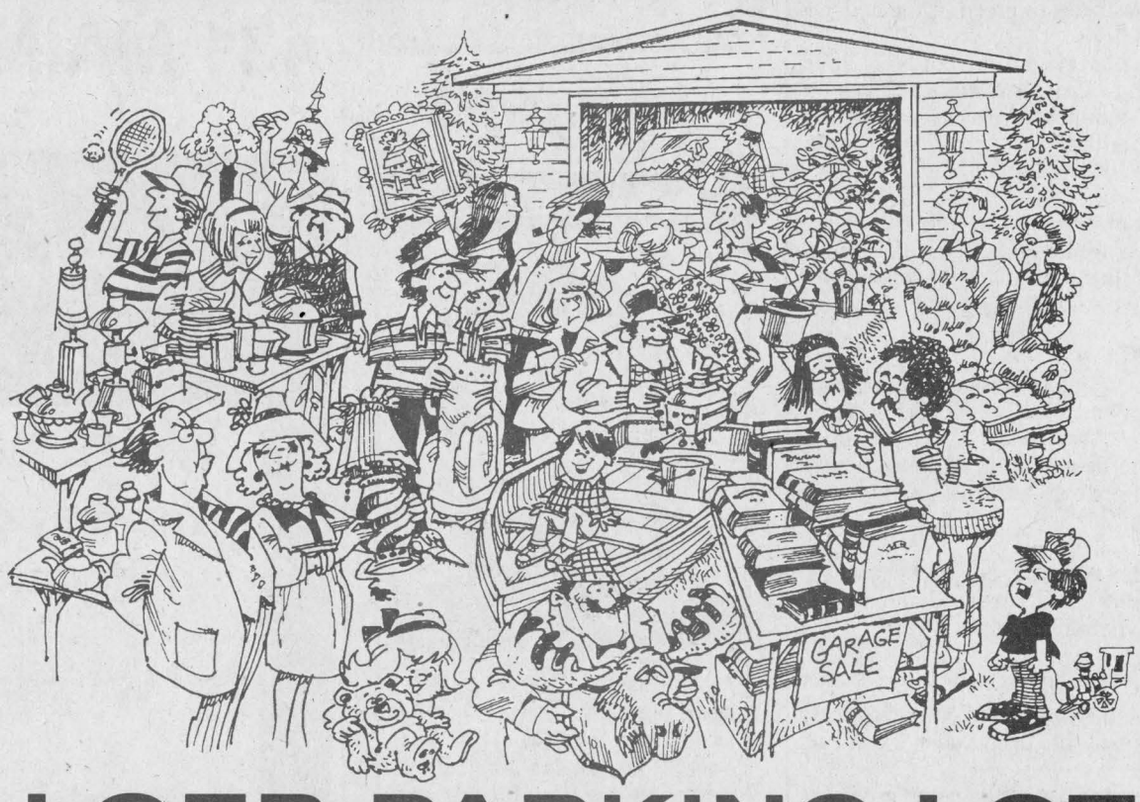

LOEB PARKING LOT
Sunday, June 9
From 10:00 a.m. to 3:00 p.m.
(In Case Of Rain, Next Sunday, June 16)
STORE WILL BE OPEN FROM 10:00 a.m.
If You Have Any Items You Want To Sell
RENT A TABLE FOR ONLY $10
LOEB will provide all tables, and these will be the only ones accepted
Limited amount of tables, reserve yours now from Alexandria LOEB
For more information, Call Loeb at 525-2566
All money collected for table rentals will go to the
HEART & STROKE FOUNDATION
The Money That You Get On Your Sales Is Yours To Keep!

MAY IS MAYTAG MONTH
MAYTAG WASHERS
SELECT MODEL
$549
• Last Longer Than Any Other Brand
• Heavy Duty, Large Capacity
*Based on brand preference surveys in the U.S. & Canada.
** Ask for details
MAYTAG DRYERS
SELECT MODEL
$499
• Regular & Perm. Press Cycles
• Automatic Dryness Control
MAYTAG DISHWASHERS
SELECT MODEL
$599
• Consumer Rated No. 1*
• No. 1 Racking Capacity
MAYTAG RANGES
SELECT MODEL
$699
• Super 4.0 Capacity Oven
• Free 5 Year Burner Replacement**
MAYTAG REFRIGERATORS
SELECT MODEL
$999
• Strongbox™ Door Hinges
• Free 10 Years Parts & Labor**
MARCEL TV-FURNITURE
369 Main St., South
Alexandria
525-3692
COUNTRYWIDE

Raisin River Country

Students forced to travel abroad for work

Williamstown

by Sue Harrington
347-2279



I like to think of them as a new breed of explorers, or perhaps even missionaries. Certainly they are marketing agents, spreading word of Canada in general, and Glengarry in particular, as they fan throughout the world to teach English in foreign climes.

Yes, in one of those interesting ironies which shape lives, there is a movement of young people today — university graduates most of them — abroad to seek employment. Frustrated with their inability to land jobs — particularly teaching jobs — in Canada, they have taken up this new challenge, and are off to places as diverse as Mexico, Korea, Pakistan, Poland and Turkey.

It is ironic that in their parents' generation, jobs in Canada were so profuse and well-paying that a few months of labor here would net several months of world travel. Now our young people have little hope of seeing the world unless they go abroad to work!

Their lives will no doubt be the richer for it. When I lived (and worked) in South Africa in the '60s, I gained knowledge that could never have been learned from the experiences of others, no matter how eloquently they were packaged in books or films. So go for it, grads — you'll be glad you did!

* * *

So just who is it who is about to embark on these adventures? Unfortunately I can't tell you now. You see there are some who have applied and been accepted, but are still waiting on the off-chance that a Canadian position arises; there are others who have applied, but have not yet received an acceptance. And although two are definite "goes," I would rather wait and name them all at once.

* * *

Graduations are claiming Williamstowners' weekends, and what a great way to spend them!

One of the first graduation ceremonies of interest locally took place at the State University of New York (SUNY) in Potsdam on May 19, when Susan McGrath and Shona Fraser were both awarded Master of Science degrees in teaching.

The graduation ceremonies were held outdoors (American style?), with a reception following. Fortunately the weather was fine.

Attending the event were Susan's mother, Kathy Eveleigh; Edna, Garnet and Rob MacDougall, and Shona's parents, Jean and Malcolm Fraser.

* * *

Unfortunately, Garnet became ill a few days later, and underwent surgery in Ottawa where he remains. His many friends in Williamstown wish him a return to good health as soon as possible.

* * *

Confirmation services were held Sunday at St. Andrew's United Church, conducted by Rev. Paul Boughton.

Joining the church by profession of faith were Nara Anderson, Colleen Atchison, Laura Bougie, Erin Grant, Kimberly Lauzon, Sarah McDonald, and Laine McDonell.

* * *

Sunday will be Rev. Boughton's last in the Williamstown/Martintown charge. A joint service will be held in Martintown, beginning at 9:30 a.m.

* * *

The fairbooks are out! Snazzy and slick, the books for the 185th edition of the Williamstown Fair are available free of charge from Alex MacDonald Groceries and Ernie Larocque's Service Station in Williamstown; Ross'and Sauve's in Martintown; Sangster's in Bainsville; McEwen's 401 in Lancaster; at the Brown House, and from several of the fair board directors.

* * *

A beautiful wedding took place on May 18 at St. Andrew's United Church, when Becky MacNaughton, daughter of Brian and Yvette MacNaughton of Williamstown, married John Traverse, formerly of Newfoundland.

Becky, who was conveyed to and from the church by horse and buggy (driven by Maney McNeil) was wearing a white satin gown featuring a myriad of beads and a six-foot train.

Maid of honor, Sandra Stewart, and bridesmaid, Jennifer McNaughton, were in dresses of hunter green with white satin accents and large white satin bows at the back.

Eugene Traverse, the groom's brother, was best man.

Following the wedding, a reception was held at the Charlottenburgh Recreation Centre which was decorated in shades of green, white and yellow for the occasion.

Unfortunately, the couple's honeymoon plans had to be put on hold, as John, who is in the navy, had his shore leave cancelled shortly before the wedding, and will be at sea for the next two months. Becky will remain in Williamstown for a nice leisurely visit with family and friends, before returning to Victoria, B.C. where she and John will live.

* * *

I hope Sandra Stewart caught the bridal bouquet, as she and fiance Richard Fearstone, are planning a March wedding in Toronto. Sandra, daughter of Cathy Stewart, formerly of Williamstown, and the late George Stewart, will be spending some time working in England — where Richard is from — prior to the wedding.

* * *

It might as well have been raining cats and dogs at the McNaughtons' last week. In the wedding aftermath, Brian and Yvette were also welcoming two new vets to their Williamstown Veterinary Services. Frank Jongert, from the Woodstock area, will be dealing with cattle and small animals, while Ingrid Haufke will look after small animals and horses.

We welcome them both to Williamstown.

* * *

Williamstown Bridge Club results from May 22 are as follows: 1. Elizabeth Marjerrison and Jim Campbell; 2. Germaine Lalonde and Yvonne Rousseau; 3. Rita Benoit and Raymond Rochon.

* * *

We have an entrepreneur in the making here in Williamstown. Rather than play soccer this year, Courtney Lafave has decided to enter the world of business, and will be selling freezies and soft drinks to her hot and thirsty contemporaries after their games.

Just look for the pink umbrella on the grounds at Williamstown Public!

* * *

Joshua Harrington was home from New York for the Memorial Day weekend, and enjoyed meeting old friends and teasing younger siblings during his time in Williamstown.

When you have four weeks of holiday in a year, the chances to return home are many: Josh will be home again in June before heading to Muskoka to attend the wedding of a university friend.

* * *

From remarks made by Reeve Les O'Shaughnessy at a council meeting held Monday evening, it appears that the annual inspection ceremonies of the Lancaster Air Cadets, which were held at the Charlottenburgh Recreation Centre last week were really impressive.

Les said he couldn't get over how well-disciplined the young people were and paid tribute to their captain, Don Kannon, who just happens to be Charlottenburgh's Deputy-Reeve.

Don is being rewarded for his lengthy service with the air cadets, as he has received word that he has been chosen to lead five cadets from different provinces in Canada on an international exchange this summer to Australia!

* * *

The Fielding household will be quiet this summer as both sons are working away from home. Sean has landed himself a job as a groundsman at Bellevue House (Sir John A. Macdonald's home) in Kingston, while Ryan will be teaching sailing at a camp near Algonquin Park.

* * *

Graduation ceremonies at Char-Lan DHS will take place this year on June 26, with a reception for students and families being held at the school prior to the event.



The Lancaster Air Cadets squadron held their annual inspection at the Charlottenburgh arena in Williamstown on May 23. Air Cadet officials and Reeve Leslie O'Shaungnessy were on hand to perform the inspection.

Students collect medals at Kinsmen music festival

Martintown

by Martha Merchuk



This year as usual some of the kids took part in the annual Kinsmen music festival held during the first two weeks of May. Following are the results:

Grade 6 mini choir, gold; 6, 7 and 8 triple quintent, silver; school folk song choir, gold; senor double duet, silver; Grade 5 boys solo: Douglas Winn, bronze; Grade 4 boys solo: James Powell, silver, Christopher vonBornhoft, bronze and Jimmy VanderBurg, gold. Grade 4 girls solo: Laura McCorkell, gold and Carolyn Stokes, silver; Grade 3 boys solo: Travis Lafave, gold; Grade 2 girls solo; Emma Kinloch, gold; Grade 1 choir, gold.

Special thanks to Mr. Irwin and Penny Stokes for the time and efforts spent with these young singers.

Martintown Goodtimers

May 9 euchre results: First ladies, Jean Smith; second ladies, Claire Van Putten and third, Rita Seguin and Yvonne Jarvo.

First men, Alex McDermid; second, Hormidas St. John and third Armand Bissonette.

The 50/50 draw went to Donald MacGregor, Edward Ukrainetz, Gladys Barton, Mr. McPherson and Alex McDermid. The door prize was won by Marguerite Carrier.

Special prizes went to Armand Bissonette, Elizabeth Brier, Hormidas St. John, Jean Chisholm and Ella Van Putten.

Interested In
LOSING WEIGHT?
I could help you!
Call
1-613-525-3603
22-3c

UPI
Announcement

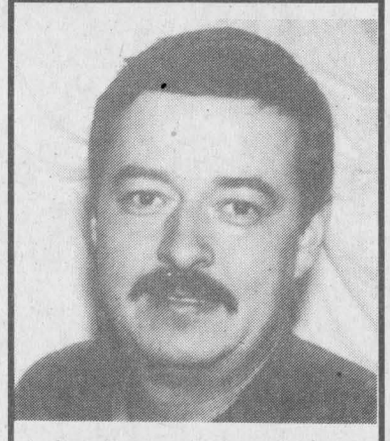

Anthony Traversa, Director, Marketing and Business Development for UPI Inc. together with Sylvain Racine, General Manager, Co-opérative Avicole de St. Isidore Ltée. are pleased to announce that Vincent Richer has joined UPI Inc. as Sales Manager, Eastern Area.

This new role will allow Mr. Richer to expand his sales and service efforts throughout Eastern Ontario. Both UPI and St. Isidore will utilize Vince's customer service skills in order to provide the customers in the Counties of Prescott, Russell, and Glengarry with the exceptional level of customer service they have been accustomed to.

Vince brings with him two decades of experience in the petroleum industry, including ten years as a Petroleum Driver Salesman and ten years as Petroleum Manager at Co-opérative Avicole de St. Isidore Ltée. Customers may contact Vince at the UPI Eastern Area Office, 145 Bay Street, Embrun or call 1-800-461-3385.

UPI, Canada's leading marketer of Ethanol-blended gasolines, also distributes a full line of petroleum and propane products. UPI is the fuel supplier of choice to rural Ontario.

TM Registered Trade Mark of UPI Inc.



GARDEN TRACTOR BATTERIES From 25.95
Also Motorcycle and ATV Batteries
RYAX
Starters and Alternators
60 Main St., South
Alexandria
525-1123

Great RRSP Ideas!
6.89% Annual Compound Yield
Ontario Hydro Guaranteed *as of Tuesday, May 28/96 - 8 a.m.
Invest $7,191 at age 55, Receive $10,000 at age 60
RICHARDSON GREENSHIELDS
Member CIPF
For More Information:
Kevin Kelly / Laureen Robinson
1-800-668-0648
or 613-782-6815
1440-55 Metcalfe Street, Ottawa, Ontario, K1P 6L5

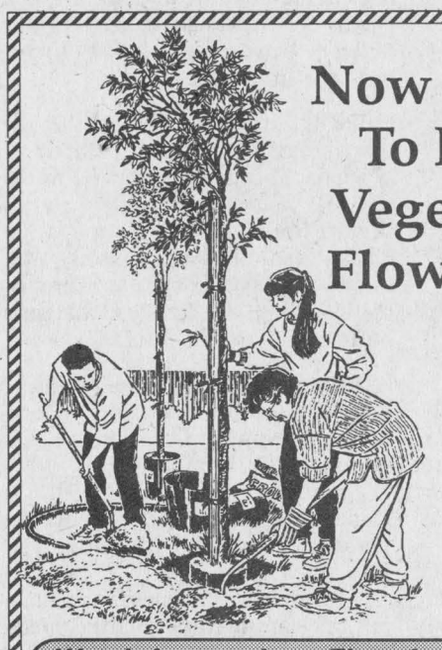

Now Is The Time To Plant Your Vegetables And Flower Gardens
•We still have plenty of Vegetable and Flower Plants.
•Large selection of Shade Trees, Fruit Trees, Shrubs, Potted Roses and Perennials.
Watch for our June Flyer for many in-store Specials
CLAY DECK PLANTER Large 16" length 7.99
BELL CLAY POTS 36 cm 7.99
MARIGOLDS 2 flats 4.49
Gauthier's Greenhouse Garden Centre
Your complete garden centre
1/2 mile east of Curry Hill on Old Hwy. #2
347-2237
VISA MasterCard
21-1c

NOW OPEN IN ALEXANDRIA!
the co-operators
Insurance/Financial Services
431 MAIN STREET, ALEXANDRIA
(In the A.S.P. building, across from Loeb)
We're looking forward to serving you in our new location!
We're now in your neighborhood.
You may qualify for up to 25% in discounts!
If you're looking for home insurance, call The Co-operators.
We'd like the opportunity to earn your business with competitive quotes and friendly knowledgeable service.
We can customize coverage to accommodate your specific needs.
Jim Chedd, Agent
Robert McDonald, Agent
Fred Leroux, Agent
Monday-Friday: 8:45-6:00; Saturday: 8:45-12 Noon
Tel.: 525-5545 Fax: 525-4522
Des Valeurs Sûres, Des Gens De Confiance®
Good Value From People You Can Trust®

Over 130 students participate in Lancaster bike rodeo

Lancaster

by Marg Millett
347-2207
Fax 347-1297



The big geese are mostly gone from the river as summer slowly advances. How quickly that time passes, when the evening skies are filled with long strings of geese, in various 'v' formations, making their noisy way to the river.

However, there are always a few who stay to nest. Watching such a family grow up in one season is a wonderful experience, a pleasure that we have enjoyed for a few summers.

P5 first entered the scene alone, coming to snooze on our lawn in the sun, perhaps a respite from family responsibilities.

A large collar band with 'P5' on it traced him from Texas. It was only the following summer that he saw fit to allow his wife and family to visit our lot.

There, in the grassy river banks, they snacked and dozed while the large gander remained ever watchful of his family, eating only after all were satisfied, and only if Mama took over guard duty.

Pictures of a spring of goslings sandwiched between Mom and Dad, plying down river, of tiny yellow, fluffy hatchlings, of gangly somewhat ugly "almost geese", of P5 defending his family as they scrambled to the river to escape a barking dog, all remain in our album.

One scene remains only in my mind.

Water drops rolled from her back as the gentle rain fell. It was impossible to sight even one gosling, but they snuggled safe and warm, all seven, under Mom's spreading wings, and P5 stood looking one-legged as the other leg rested up and under his belly, on guard as usual, in the warm, wet, summer afternoon.

In early spring we usually spotted P5 first, standing on a mound of earth at the golf course or strutting on the berm at Cooper Marsh.

Later came the family, by now the children of a few generations. However last spring he didn't arrive.

We miss him. We also hope (with due respect for good hunters), that he didn't get shot.

No creature who defends and cares for his family in such a manner should get shot. There are enough dangers in a short life.

* * *

Speaking of young ones, Ileen Latreille tells me that 26 children received First Holy Communion at St. Joseph's Church on Sunday, May 19 – Tanya Charbonneau, Joseph Gareau, Josee Gardau, Tyson Girling, Sarah Good, Drew Hart, Michael Lalonde, Tracy Lalonde, Andrea Lefebvre, Joshua Legault, Bridget Michaud, Mandy Rose, Luc St. Pierre, Samantha St. Pierre, Jessica Sangster, Louis Savoie, Jesse Cook, Chelsea Ross, David Belanger, Christopher Bedard, Krista Rahn, Jamie Seguin, Steven Sommers, Jason Sommers and Melissa Mader. Congratulations to all.

* * *

Winners of the Joly 50's May 21 euchre: Ladies, Rita Lauzon, Laura Seguin and Denise Labelle. Gen ts, John McMaster, Rene Poirier and John Krol.

The 50/50 winners were: Laura Seguin, Viola Pilon, Anne MacDonald, Shirley Lizotte, Denise Labelle, John McMaster, Marie Vendette and Alice Portant.

The door prize went to Anne MacDonald.

Upcoming events for the Jolly 50's: June 11, pot luck at noon; June 18, open euchre at 1:30 p.m. and June 25, birthday party for June and July. After these events, there will be no more meetings until September.

* * *

Bicycle safety is what the Lancaster Bike rodeo is all about.

Due to the generosity and work of a number of people, 133 students from local schools had the chance to participate and to also win some prizes.

Chairman Denise Kainberger would like to thank the following: OPP, Lancaster Detachment, Char-Lan arena staff, the peer helpers from Char-Lan H.S., Optimists Sharon MacGregor, Jocelyne Nysten, Claudette Arsenault, and Alpin MacGregor.

Thanks for the chocolate bars, Peter Lebrun. To Jim LeBlanc, thanks for taking the photos!

The children who participated had a chance to win one of the many prizes. The big prize, a very nice bike was won by a Grade 4 student from Williamstown P.S. Congratulations Arthur Quenneville!

Those who received the best marks in the rodeo also received medals. Medal winners are:

J. S. MacLeod P.S.: Gold Sarah Thaw; silver Tara Couchman; bronze Ariela Thaw.

Ecole St. Joseph: Gold Megan Reasbeck; silver Kimberley Lebrun; bronze Christine Bonneville and Natalie Trottier.

Iona Academy: Gold Geophrey Hollis; silver Michael Belanger and Christopher Smith; bronze Kristie Hlusko, Eric Lapointe and Courtney Sloan.

Williamstown P.S., Grade 3 and 4: Gold William Conway; silver Conor Larkin, Alexandria Lunan, Amy Paradis and Rory Sandilands; bronze Trevor Hamer and Stephan Hirshman. Grades 5 and 6: Gold, Michael Conway, Brock Munro and Trevor Smith; silver Sarah Fournier; bronze Kris Lunan, Christine Sandilands and Pat Viau.

Safe biking everyone and don't forget your helmets!

* * *

There seems to be a lot of activities involving young people these days.

The 8th Annual Review of the officers and cadets of the 253 Claude Nunney V.C. Squadron, Royal Canadian Air Cadets happened on Thursday at the Char-Lan arena.

If you think that their name is impressive, you should have seen their inspection. The display that these young people put on for parents, relatives, visiting dignitary, etc. showed discipline, leadership, and a lot of hard work.

Unfortunately, I was unable to stay at the end and could not get a program. Perhaps next week will bring some more information.

* * *

As of Sunday, June 2, the Community Protestant Church will meet at 214 Wood Street instead of Smithsfield Hall. Please contact Sheila Urquhart at 347-2262 for any information.

* * *

The Lancaster Service club council has once again formed to organize Canada Day 1996.

Members of this council not only provide seed money for a start up but are also required to make a float and to share in the major effort to make a good family celebration on Lancaster.

Thanks to the support of the Lancaster and District Chamber of Commerce, the Lancaster Fire Department, the Lancaster Fish and Game Club, the Lancaster Optimist Club, Lancaster Recreation, the Lancaster Legion, and our newest member, the Lancaster Old Car Club, this should again be a fine time for everyone.

The Lancaster Optimists will, again be providing free pony rides and face painting.

This is a 10-year celebration for the club so look for some exciting projects on that day.

As I mentioned, pre-registration of entries for the parade is required. Call Marg at 347-2207. Any questions? Call Roger Menard at 347-2067.

* * *

The Knights of Columbus are serving breakfast again. Come to St. Joseph's Church hall on Sunday, June 9 and enjoy a hearty meal for only $4, children $3.50. Breakfast will be served from 9 a.m. to 12:30 p.m. Everyone welcome.

* * *

If you enjoy yard sales there are many around every weekend. Ecole St. Joseph has plans for their second annual yard sale on Saturday, June 2.

This one is participatory. You bring your own table and articles, pay $10 per space and you get to keep the profits.

There will be a barbeque of hot dogs and soft drinks during the lunch hour. For information call Richard Pilon at 347-3735, 347-1473 or fax 347-1473.

* * *

Reminders: The Chateau Gardens bake sale is on Saturday, June 8 from 9 a.m. to 2 p.m.

Donations of baked goods would be greatly appreciated by all of the residents.

A request for articles for the Knights of Columbus annual yard sale, June 22. Call any of the following to have items collected – Daniel Bedard 931-3265, Eugene Picard 347-3582, Michel Bourdeau 347-3281 or Claude Lalonde 347-2283.

* * *

Have a super week.

Little things mean a lot!
Don't give it away – sell it! Affordable person-to-person ads reach thousands of readers.
Cash in with great results in our classifieds.

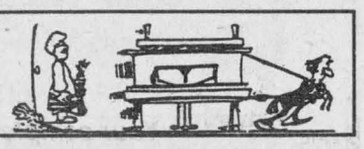

OPTOMETRIST
Dr. Jean Dubuc (Sr.).....932-6634
Dr. Denis Dubuc 936-1808
Dr. Michel Dubuc 932-3003
Now Open Wednesday 9 a.m. to 8 p.m.
Mon., Tues., Thurs., Fri., 9-5:15; Wed., 9-8; Sat., 9 to Noon
20 Montreal Road 40-tf **Cornwall**

LAROCQUE MEATS
Canada Grade A-1 Beef
Regular Cut
BLADE ROAST 95¢ lb.
Canada Grade A-1 Beef
LEAN GROUND BEEF 1.69 lb.
49 Anik, Alexandria 525-1818
We reserve the right to limit quantities 1-1c

NEW
• OWNER
• PRODUCT
• PRICES
• HOURS

This Coupon is Good For The Following
FRESH JUICE WINES
Beaujolais, Ruby Cabernet, Burgandy, Alicante
$25.00 OFF
Chemin Blanc, French Colomb, Chablis, Bordeau
One Coupon Per Batch
Must present this coupon on starting wine and must pay cash or cheque.
HURRY! VALID ONLY MAY 29, 30, 31. NOT VALID WITH ANY OTHER PROMOTION.

Wednesday: 12-9:00 p.m.; Thursday: 12-9:00 p.m.; Friday: 12-9:00 p.m.; Saturday: 10-6:00 p.m.; Sunday: 10-4:00 p.m.

CONCENTRATES from $100/batch FRESH JUICE from $105/batch when using this coupon!

WOODBRIDGE WINES Everything necessary for the HOME WINE MAKER

WINE KITS from 34.95 CAR BOYS from 19.95 CORKS 15¢

AUB



ALEXANDRIA·U·BREW
215 Main Street, North, Alexandria 525-MALT

Summer student funding approved

Business Beat

by Joe Banks, 525-2020

More than 20 companies and non-profit agencies in Glengarry will be receiving federal government funding to hire students this summer.

Don Boudria, MP for Glengarry-Prescott-Russell and Chief Government Whip, announced last week that grants totalling $195,000 for the riding have been approved by the Department of Human Resources Development. The funds were granted under the Summer Career Placement 1996 program.

Close to 150 students from Glengarry-Prescott-Russell will be hired by employers this summer, more than 20 in Glengarry.

County businesses receiving funding include Alexandria Sash and Door, Auld Kirktown Craft and Gift Shoppe, Bob-T Tack Shop, the Caisse Populaire, Hans Geiffert of Glen Robertson, Jans Signs, Sylvia Fraser of Dalkeith, Peter McLeod of North Lancaster and, *The Glengarry News*.

Non-profit and not-for-profit organizations approved for funding include both the Alexandria and District Chamber of Commerce and the BIA, centre culturel "Les Trois P'tits Points", the Kenyon Agricultural Society, the Maxville and District Chamber of Commerce, Maxville Manor, Nor'Westers and Loyalist Museum, the Glengarry Child Care Centre, Glengarry Inter-Agency Group, the Glengarry Sports Hall of Fame, the Glengarry Sports Palace and the Town of Alexandria.

The grants subsidize up to $2.50 an hour for each student hired.

Ron Wilson named to commission

Green Valley native and Cornwall funeral director Ron Wilson has been named to the Cornwall Police Commission.

Appointed by judge May 17, Wilson is an ex-police officer, having served on the Cornwall Police Department for 15 years until 1975 when he was hurt in a drug raid. He also did a short stint on the Alexandria Police Department.

After retiring from police work, Wilson took his education from Humber College in Toronto and has been a funeral director ever since. He apprenticed with the late Alexandria director Duncan Morris.

The Glengarry native has got some thoughts on the recent controversy over Alexandria's police.

"Paul Deveau is an excellent chief," he said. "I don't think they (Alexandrians) realize what a good force they do have."

The new Cornwall commissioner feels the town did the right thing by sticking by its local officers and not switching to outside policing.

"Try to keep your local flavor. If you lose your local force, you lose your identity."

Two new businesses in Lancaster

Lancaster Village is the scene of two new businesses, a family-style restaurant and a new craft and framing store.

Emma's Roadhouse, named after the two and a half year-old daughter of owner Joy Blanchard, opened May 1 and will be serving up a varied menu of full-course meals, seniors and kids menus and breakfast and weekly specials in a rustic atmosphere.

Located behind McEwen's across from the Bob T Tack Shop on old Hwy. 2, the restaurant came into being because, Joy says, "I always wanted my own licensed restaurant, and I always thought the location was a perfect spot for one."

The restaurant was previously known as Bourdeau's BBQ owned by Michel Bourdeau.

And The Cottage Blue, an already-established business, officially opens at a new location in the village on June 1.

As a crafts, gifts, antiques, collectibles, framing and laminating shop, the business was previously located at the owner's home as a workshop/retail operation for two years. Owners D. Cuggy and Donalda Galloway moved The Cottage Blue to its new location.

The shop is located at 301 Military Road, just north of the 401 next to the fire hall.

Tickle Trunk has variety

A new music and variety store, the Tickle Trunk, featuring items ranging from antiques to imported clothing to CDs and tapes will open June 1 in the former SkyHi Video outlet across from the municipal parking lot on Main Street in Alexandria.

Owner Micheal MacDonald says many of the items he'll be selling are of unique styles and not available anywhere else in the area. Mail-order catalogues will be available for any type of music from classical to heavy metal, and "new inventories of antiques will come in weekly", with the store offering many sales and discounts every week.

Other items to be sold include imported hats, dresses, shirts, jackets, sweaters, shorts and bags, imported jewelry and specialty items like coffees, teas, posters, rice paper, mobiles and tapestries.

Sounds like a fun place to visit. Make sure you attend the opening at 9 a.m. on Saturday, June 1.

Heart, Stroke campaign target is exceeded

The generosity of Glengarrians again shone through in February as they donated over $48,000 to the Glengarry Heart and Stroke Foundation.

That is $5,000 more than the charity's 1995 target of $43,050.

As a result of exceeding that goal and having the money to the Ontario chapter within the designated time, the local foundation won a trip to the SkyDome in Toronto for 18 local residents this past weekend (see page 4, After Thoughts).

The prize, which included tickets to a game between the Blue Jays and the Minnesota Twins was donated by Molson's. The 18 watched the game from the comfort of the brewery's SkyBox.

The 18 lucky volunteers who work for the foundation were drawn at random since the number of volunteers exceed 200 in the county.

The gathering included canvassers, captains, zone chairs and board members.

Pleasant Corners PS marks reunion

Pleasant Corners Public School is holding its 25th anniversary reunion on Saturday, Oct. 12, 1996. All former students and staff are invited to attend.

For more information please contact Harold MacMillan, Box 193, Hawkesbury, Ont. K6A 2R8.

Agathe Binette is Mother of the Year

Green Valley

by Margo Pepin
525-3581



Birthday wishes go out to David Overbury May 27; Yves Lavigne, Alexandre Menard on May 28, Stephan Lalonde, Crystal Quesnel, Pomeline Berger-Schulz on May 29; Denis Lefebvre, Benoit Mallette on May 30; Julie Gour, Kaylah McDonell, Carl Spooner and Martine Poirier on June 1.

* * *

Congratulations to a very surprised Agathe Binette who was chosen Mother of the Year at the Daughters of Isabella meeting. To all members, do not forget the supper on June 19 at 6:30 p.m. followed by the regular meeting. It's $3 per member. An answer is requested by June 1. Call Marie Claire Roy at 525-1458.

* * *

On Thursday, May 16, Grade 8 students got to spend a day at the high school. An explanation of programs and schedules for Sept. '96 were explained to them. Prizes were drawn to end the day and Stephane Aubin won first prize, a puzzle consisting of 100 pieces.

The Grade 3 students who participated in judo competition in Cornwall came out winners. Simon Beloin won first place and Stephan Lalonde came in second.

* * *

A surprise party was held for Edouard and Cecile Menard on Saturday, May 18 by family and friends to celebrate their 50th wedding anniversary.

In the morning on looking outside they saw a yard full of balloons and in the afternoon Father Luc Bouchard blessed the couple along with a new wedding ring.

The young couple was then driven to a restaurant for supper and were greeted by family and friends who waited to surprise them.

An address was read by daughter Sylvie and each of their 12 grandchildren and one great grandchild presented them with a rose. They received many gifts including a special blessing form the Pope.

Edouard and Cecile would like to thank everyone and will remember this day forever. May you both have many, many more.

* * *

Eleven students from the Green Valley area took part in the national music competition in Toronto on May 25 and 26 with the GDHS and ESRG bands and music teacher Pierre Vaillancourt.

The jazz band took silver and the senior concert band took gold; they also performed at Nicholson Catholic High School in Belleville where a former music student of Mr. Vaillancourt's, Elizabeth MacDonald, now teaches music.

Congratulations to students Erin MacDonell, Melanie Titley, Jasmine Bleile, Derek St. John, Jean Seguin, Maria Rupoli, Alain Poirier, Mireille Beriault, Angie Robinson, Jessica Goulet and Marco Mongillo. Keep playing.

* * *

A beautiful stag was held for Paul Goulet and Lorraine Laverdure on Friday, May 25. They will be married on June 22.

* * *

The Green Valley Days organizers were very happy with the turnout over the weekend. They say it was a success.

There were games, music with Jean Lajoie, dancing by the MacCulloch Dancers, an auction, food and drink, also a surprise visit by look-alike Barney who amused young and the not so young.

Green Valley Dollars winners were Michelle Leblanc, Apple Hill; Vivian Seguin, Green Valley; Juanito Johnson of Cornwall; Katarina Cappucino of Alexandria and Rachel Legros.

There were two 50/50 winners who both won over $100 each. Stephane Bouchard of Green Valley won on Saturday and Jay Major also of Green Valley won Sunday.

On Friday evening students had a dance in the school gym supervised by the Optimist Club.

On Saturday a fishing derby was held for the young; winners were Richard Brunet, Patrick and Matthew Seguin, Richard Mongeon, Patrick Quesnel, Yannick Borris and Philippe Menard who each won gifts for their catch of the day, and on Saturday evening a supper was held at Green Valley Restaurant and was also well attended.

Results for the baseball tournament held over the weekend are as follows: A champs, Green Valley Optimists; B champs A.M.G. Marketing; C champs Glen Robertson Optimists and D champs went to Deschamps Farm.

The organizers, Colette Viau and Henri Jeaurond, would like to thank everyone who helped, came out, to merchants who participated, to everyone, until next year.

Michel Menard D.D.
Denturist
Soon to celebrate 20 years in Business
- Immediate Appointments
- Dental Repair
- Complete Partial and Soft Plates at "Smiling" Prices
- Ontario Social Services accepted with authorization form

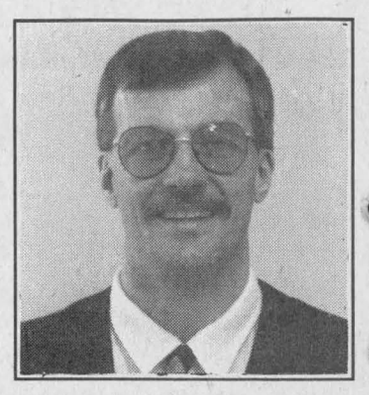

50 Ste Catherine, St. Polycarpe, Que. 15-tf (514) 265-3332

Wood's NORTH AMERICA'S MOST ENERGY EFFICIENT FREEZERS

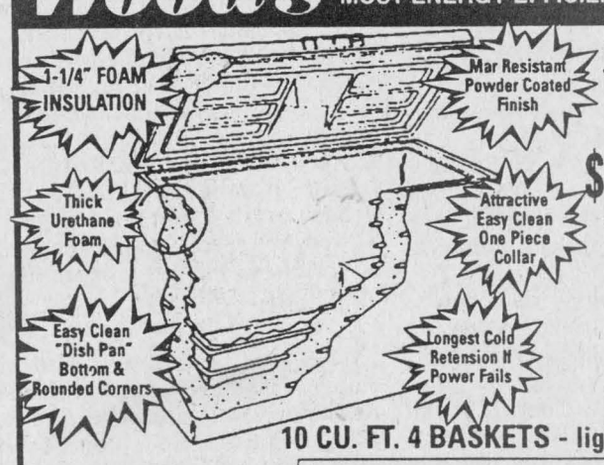

SUPER BUY!! $389.95 or $20.00 per month O.A.C.
10 CU. FT. 4 BASKETS - light, lock, drain
100 DAYS TO PAY INT. FREE
CAMERON'S FURNITURE PLUS
3050 PITT ST. 932-2751
Mon. - Tues., Wed. 9 am - 5:30 pm; Thurs., Fri. 9 am - 7:30 pm; Sat. 9 am - 5 pm

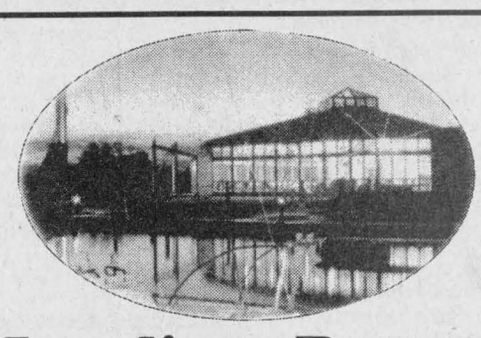

The Landings Restaurant
Creg Quay
Open House at the Marina
Sunday, June 9 - 10 a.m. to 4 p.m.
Everyone Welcome!
Lunch and Dinner Specials
Banquet and Conference Facilities
Live Entertainment on Weekends
Now open 7 days a week 11 a.m. to 10 p.m.
For information or reservations, call
613-347-2416
Waterfront • Just East of Lancaster
22-1c

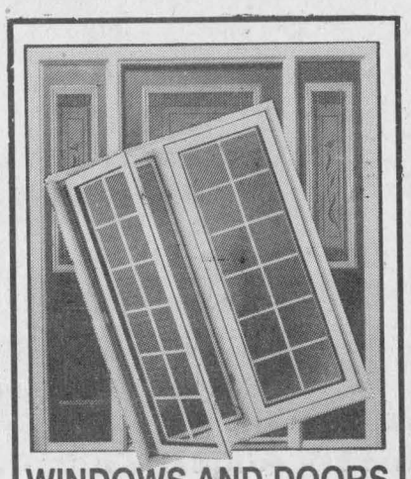

WINDOWS AND DOORS
See Us For All Your Needs
PORTES ET FENETRES MULTI DOORS & WINDOWS
Dist. for Farley Windows and Stanley Doors
37 Cumberland St. Cornwall
933-9451

ALEXANDRIA BUILDER'S SUPPLIES LTD. Home hardware BUILDING CENTER
•Complete line of Building materials
•Kitchen Cabinets and Vanities
•Plumbing and Electrical Supplies
580 Hwy 34, Alexandria
525-3151
If Busy Call 525-4681

GLENGARRY AGGREGATES & CONCRETE
READY MIXED CONCRETE
SAND · GRAVEL
CRUSHED STONE
EQUIPMENT RENTALS
ROAD CONSTRUCTION
STONE SLINGER
To Order:
Martintown Quarry 528-4642
Green Valley Quarry 525-4000
MAIN OFFICE Green Valley 525-1750

RONA HOME CENTRE
•LUMBER
•HARDWARE
•WINDOWS & DOORS
1100 Marleau Avenue, Cornwall
938-3300

WE CARRY A COMPLETE LINE OF CARPETING, VINYL & LAMINATED FLOORS, VERTICAL BLINDS, WALLPAPER & CERAMIC TILE
Armstrong DOMCO FREE ESTIMATES
CENTRE DU COUVRE PLANCHER MOOSE CREEK FLOOR COVERING CENTRE
17071 McLean Rd., Moose Creek
538-2403

GREEN VALLEY GLASS LTD
•Doors •Windows •Solariums
525-2704

COWAN ROOFING
COMMERCIAL & RESIDENTIAL
Free Estimates
"Over 40 Years of Quality Service"
Ask About Our Guarantee
1-613-678-3208
70 Pendleton, Vankleek Hill

The Home of the Week
YOUR HOME IMPROVEMENT SPECIALISTS



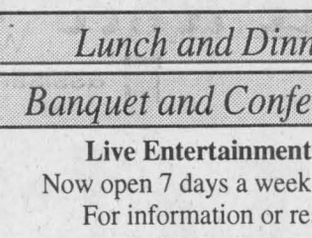

MAIN FLOOR PLAN 706 SQ. FT.



UPPER FLOOR PLAN 679 SQ. FT.

TOTAL FLOOR AREA 1385 SQ. FT.

TYNAN DESIGN LTD. 13659-108th Avenue Surrey, B.C. V3T 2K4 | Plan No. U-945 1385 SQ.FT. | To Order... Phone: (604) 581-5722 Fax: (604) 581-4822

Plan # U-945
STARTER HOME SUITS COMPACT LOT

Low square footage combined with a simple foundation and roof plan make this design a smart choice for those just starting out.

An extra large living room acts like a great room, eliminating the need for a separate family room, and providing a spacious area for formal and informal get-togethers. The kitchen, open to the dining room, features an efficient "U"-shaped working area mplete with an open counter to service guests in the living room.

Upstairs, two secondary bedrooms share a three piece bath. The master features his and her closets and a three piece ensuite with an oversized shower.

Plans for U-945 may be obtained for $335.00 for a package of five complete sets of working prints and $29.00 for each additional set of the same plan. Allow $15 extra to cover the cost of postage and handling. All Canadian residents add 7% GST to plan total plus postage and handling.

This is one of our new designs. Many innovative plans are now available in our home plan catalogue for $13.85 including postage and handling and 7% GST.

Please make all cheques, money orders and Visa or MasterCard authorizations payable to:

The Glengarry News Plan of the Week
Tynan Weekly Features/Surrey
13659 - 108th Avenue, Surrey, B.C.
V3T2K4

ALEXANDRIA FORMWORKS
Concrete Foundations and Footings, Floor Polishing
André Cuerrier, prop.
since 1974
525-2982

Terimax Construction Inc.
CONCRETE
FOOTING FOUNDATIONS FLOORS
COMMERCIAL & RESIDENTIAL
(613) 673-5767
FAX: 673-1252

GERRY DEGUIRE PLUMBING & HEATING LTD
RESIDENTIAL - COMMERCIAL INDUSTRIAL
INSTALLATIONS & REPAIRS BACKHOE RENTAL
ALEX. 525-3843
27 JACQUES

GLENEX INC.
BASEMENTS DUG, EXCAVATING, SEWER & WATER LINES SEPTIC SYSTEMS, FARM DRAINAGE, LANDSCAPING
Call Roch
525-2157

RainStream
5" Seamless Eavestroughing
Baked on colors
FREE ESTIMATES
Do It Yourself and Save
Windows and Doors
313 Balmoral Ave.
932-0817

GREEN VALLEY LUMBER & BUILDING SUPPLIES
For your complete Hardware & Building Supplies - also
Your CIL Paint Authorized Dealer
HWY #34, ALEXANDRIA
Tel: (613) 525-5351, 525-5279
Fax: (613) 525-5417

HOME MAINTENANCE SPECIALISTS
FIXIT DAVID ARNOTT
Additions, Renovations, Restorations, Kitchens, Baths, Plumbing, Carpentry, Electrical, Drywall, Roofing, etc.
FREE ESTIMATES
613-931-3269

making your money work
TRUST COMPANY G.I.C. and R.R.S.P.
6.50% 3-Year Term GIC or RRSP
6.95% 5-Year Term GIC
5.125% 1-Year Term GIC
GUARANTEED INVESTMENT CERTIFICATES

G.I.C.'s	1 YEAR	2 YEAR	3 YEAR	4 YEAR	5 YEAR
ANNUAL	5.125%	5.80%	6.50%	6.55%	6.95%
MONTHLY	4.75%	5.55%	6.25%	6.30%	6.65%
R.R.S.P.	5.00%	5.75%	6.50%	6.55%	6.90%

RATES SUBJECT TO CHANGE
GIFFORD ASSOCIATES
A MIDLAND-WALWYN Incorporated Company
405 - 132 Second St. East. CORNWALL
SERVING OTTAWA REGION 40 YEARS
937-0118
FREE PARKING IN OTTAWA 666 KIRKWOOD AVENUE

MC DONELL LEVERT INSURANCE BROKERS Limited
Home - Life
Auto - Farm
Commercial
Travel Insurance
525-1200
51 Main Street N Alexandria, Ont K0C 1A0

MENUISERIE L.A. FORGUES WOODWORKS FREE ESTIMATES
RESIDENTIAL & COMMERCIAL
• Kitchen • Furniture • Vanities
In-Shop Custom Made Kitchens To Meet Your Exact Specifications
538-2305
Moose Creek, Ont.

D&D CONSTRUCTION TREE SERVICE
• New Homes • Additions
•Complete Roofing • Installation Repair
• Renovations • Foundation Repairs
•Complete Concrete Work
Tree cutting, shredding, septic installation, water and sewer installation, bulldozers, hoe ram and shovels, etc.
FREE ESTIMATES • FULLY INSURED
932-8238 FAX: 932-6669

FRANKLIN RENOVATION & CONTRACTING
Custom Homes
Additions and Renovations
All types of finished Carpentry
Residential • Comm. • Farm
Free Estimates
347-7666

CORNETT SATELLITE & ANTENNA
(Est. since 1964)
It's Satellite Time and we are here to serve you
"SALES & SERVICE"
"MINI DISHES AVAILABLE"
933-4566
14-4th St. E., Cornwall

G. D. H. S.

Graduates

Joanne O'Connor (1979) operates Uptown Hair Design in Alexandria.

Grant Crack (1982) Grant operates a landscaping business and serves as mayor of Alexandria.

Joan Sangster (1989) will graduate from Queen's as an M.D. in the spring of 1997.

Bruce Myers (1991) is the Ottawa parliamentary correspondent for C.J.A.D. radio, Montreal.

Tara Smith (1992) While Tara pursues a career in music, she directs her parish choir, teaches piano and performs at local fairs. In addition to appearing on regional television and radio she is producing a C.D.

Edward Funnekotter (1992) graduated from Queen's University and will apply his Electrical Engineering degree at Newbridge Networks in Kanata beginning in July. In the meantime he is enjoying a well-earned holiday travelling in Europe.

Lindsay Cameron (1993) is now serving in the Canadian Military with Princess Pats, Canadian Light Infantry. Having completed two peace-keeping tours in Croatia, Lindsay is now stationed in Calgary.

Sean Burgess (1994) is an Honours English Major at the University of Windsor. Sean, continuing to develop the skills he acquired while editor of The Glengarrian and contributor to Zine, recently won the Adele Wiseman Award for best undergraduate poetry.

Cara Lynne Lefebvre (1993) Cara graduated from Queen's and worked as secretary-liaison to Queen's Park for Noble Villeneuve. She is now attending Air Canada Flight Attendant Training School in Halifax.

Academics

Creative Writing–Students with a special interest or talent in writing have an opportunity to practice their craft through the enrichment program. Most write short stories, poetry or personal essays which they publish in the Zine (the school writing magazine), the Glengarrian (the school newspaper), local newspapers, or writing contests. Some write for additional credit; others, only for interest. The result is that these students write more correctly and with greater ease and creativity.

Since 1989 GDHS students participating in the **Science Fair** have been awarded medal standing. Here are a few of the past winners:
Heather Williams (1989-90); Jennifer Williamson (1991-92); Anona Siwik (1992-93); Sarah Viau (1992-93); Cynthia Paquette (1992-93); Bronwen Geddes (1992-93).

Peer Helping–Peer Helping refers to a program in which students help students. The program is composed of student volunteers as well as students enrolled in a credit course. Senior students taking part in the Peer Helping credit course learn how to interact with others and put their caring into practice. Training stresses the development of communication skills, active listening, self-awareness, self-esteem, tutoring/study skills, assertiveness skills, values clarification and decision-making skills. Peer Helpers play an important role at G.D.H.S. through tutoring and generally helping students, working with the Grade Nines and assisting in many school activities. In general, Peer Helpers contribute to the caring and positive atmosphere found at G.D.H.S.

Cooperative Education–Coop allows students to experience "hands-on" involvement in a profession that interests them. For many of our students this experience will reinforce or alter their plans to enter a vocational field, college or university.
"This last week marks the end of my Coop program, but what I have learned and experienced will live on. I really found it much more rewarding and enlightening than sitting in a classroom. Cooperative Education gives students a dose of real life. It lets the student find out if the field he/she is interested in is really what they want. If yes; they become more experienced in the field and earn a reference. If it doesn't work out, the students have saved themselves the trouble of finding out later in life when it could have been much more costly (education wise) and generated bigger headaches".
Patrick Janssens, GDHS Cooperative Education student, in reference to his work placement with Info-Plus computers under the supervision of Mr. Jacques Trottier.

GDHS drama club wins outstanding performance award–The Glengarry District High School drama club won an award for Outstanding Production in the Ontario Drama Festival last week.
Glengarry won one of only two outstanding production awards at the competition that saw 10 one-act plays compete.
The play, "Laundry and Bourbon" takes place on a back porch in Maynard, Texas in the 1970's.
The set, designed and constructed by GDHS art teacher Gary Harris and student set manager, Tim Thayer, won an award of merit.
Another successful GDHS entry, directed by Gr. 12 student Joey Strutynski, won an award of merit for its set and for Strutynski's portrayal of Obadiah Johnson, a ghost and actor from Shakespeare's time.
The cast and crew of "Shades of Shakespeare" were Cindy Bosma, Travis Austin, Johnny Alexakis, Kevin Quesnel and Jen Denobriga.

College Prep Info

With post-secondary education costs rising every year and a 40% drop-out rate at Community colleges, why not better prepare yourself in high school for success in college?
You can learn to...
- manage time and money better
- study a college-level psychology course
- hone your communication skills
- sharpen your research skills
- cope better with independent living issues
- shadow a student in a college program of your choice

College Prep gets you ready for a "soft landing" at College. Be one step ahead of the others when you get to college.

Excellence

Word

Elusive
Mocking
A fox cunningly evading
traps set out by the author/hunter
who seeks to capture him
with a stroke of blue ink
craftily escaping the snares
which will tie him down to
the page yet when caught he
becomes submissive
compliant
satisfying the every desire of
the writer/pursuer who has
locked him in the fetters of
paper
and ball point pen
forever

Nancy Duncan, grade 10

Ken White
With hobbies like assisting with renovations, building models, driving his 1975 Harley and learning to fly, it is not surprising that Ken plans to study architecture at college next year.

Angela Vander Byl
is a Grade 9 student. In addition to the challenges of the first year in high school, Angela participates in barrel racing, down-hill skiing, swimming, playing the fiddle and the clarinet and the activities of various 4-H clubs.

James Chapman
You have probably noticed James as one of the friendly servers at Tim Horton's.
When he isn't working there he is pursuing one of his many interests such as riding horses, studying the Bible or learning to play the fiddle.

Jennifer McCrank
comes to GDHS from Montreal where she volunteered to work with the elderly and to teach Sunday School.
Jennifer has been a key person in the effort to create a youth center in Alexandria. A very active student,Jennifer identifies her mother as her role model.

Christy Keusch
is a Grade 9 student. Christy has already worked at the hospital as a teen volunteer. Besides her work at school she finds time to work at the Georgian House and to babysit.

Leadership

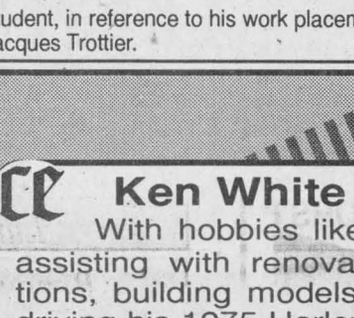

Lyne Bourcier
Mathematics, French,English
(Graduated from La Citadelle and Queen's University)



Jennifer MacLachlan
Geography, English, History
(Graduated from Char Lan and Trent University)

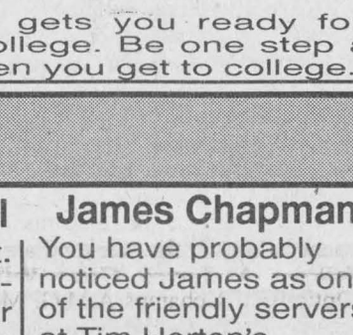

Nathalie Ménard-Jeaurond
Mathematics, French, Computer studies
(Graduated from GDHS and Ottawa University)

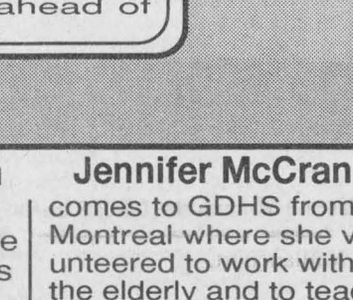

Alex Adamou
Mathematics
(Graduated from CCVS and McGill University)

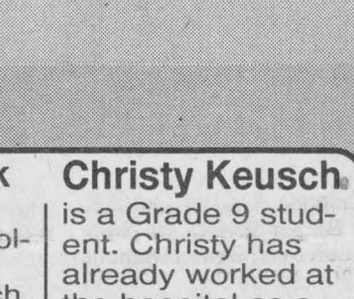

Jason Palmer
English, Geography
(Graduated from GDHS and University of Toronto)

GDHS students get involved!

- They have raised thousands of dollars for ***charitable causes.***
- Several hundreds attended the ***"NO" rally in Montreal.***
- They are preparing to host ***OFSAA soccer*** in the ***Spring of 1997.*** Approximately twenty teams will participate at the senior level.
- They welcome students from other countries. This year we have students from ***Japan, Switzerland and Australia.***
- Each year selected students attend ***leadership camps*** in physical education, music and student government.
- ***Our band program*** is one of the most demanding in Ontario. Our bands have travelled extensively and won the highest of awards at provincial and national competitions.
- ***James Tang*** placed fourth in provincial ***chess competitions.***

Spirit

Thank You

Contributors of "Off the Wall" prizes for our **"Good Beginnings Assembly".**
Alexandria Bowling Lanes; Alexandria Drug Mart; Bank of Nova Scotia; Belle Face Esthetics; Caisse Populaire, Alexandria; Canadian Tire Corp.; Champions Roadhouse; Co-op; Colour Your World; Dairy Queen; Fashion Corner; Home Hardware; Desrosiers and Hope Jewellers; Jean Coutu Pharmacy; Jeannette's Bargain Store; McDonell-Levert Insurance; New Release Video; North Stop Convenience Store; Paddy's Attire; Pro Photo Lab; Radio Shack, Alexandria; Remi Prud'homme Insurance; Roy's Garage; Royal Bank; Salon Unisex; Sauvé Real Estate; Shepherd Motors; The Little Flower Gift and Craft Shop; Tim Horton's; Titley Motor Sales; Town and Country Flowers and Gifts; UAP Automotive; Wool & Craft Shop.

GDHS now has its own web site on the Internet thanks to Glen-Net.
The address is: **HTTP://www.glen-net.ca/gdhs**
Visit it for information on the school, courses for 1996-97
and material from the latest Zine magazine.

Green Valley puts some Spring in its step







Many people enjoyed the festivities at Green Valley days last weekend. Pictured clockwise, top left: one young girl enjoys herself in the inflatable jumping castle; a Green Valley clown spins the crown and anchor wheel; and an area man swings at a baseball during the weekend tournament.

By Greg Kielec
***News* editor**

Henri Jeaurond is looking forward to taking a break.

The chairman of the 13th annual Green Valley Days was run off his feet during an action-packed weekend.

"I went crazy totally this weekend," he said.

But it was well worth the effort.

The sun shone on another action-packed Green Valley Days and the crowds that came, although not overwhelming, enjoyed what they saw.

"We had a relatively fair amount of people," Jeaurond said.

"We could have had more. But I guess there were other activities and other things."

There were a lot of activities for youths this year, plus the usual mainstays such as the ball tournament and auction.

And the fish were biting for the always-popular fishing derby which attracted 29 participants.

Games booths at the event to raise money for a trip by area youths to France, also appeared to do good business over the weekend, he said.

"The whole weekend on a whole was good," Jeaurond said.

The majority of the people enjoyed the event, Jeaurond said.

Lancaster public renamed after trustee

Board honors 45 years of service to the education community by Sam J. McLeod

Lancaster Public School, as of May 14, has been renamed the S.J. McLeod Public School.

The Stormont, Dundas and Glengarry Public School Board and the community, in a brief ceremony held at the school, recognized the long-standing contributions of Sam McLeod who has served this area as a public school trustee for in excess of 45 years.

The resolution authorizing the renaming of the school was preceded by a bagpipe salute and the following motion was made by the chairman of the board and the vice-chairman of the board and adopted unanimously:

Moved by Art Buckland, chairman of the board, seconded by Maria Thompson, vice-chairman of the board, that the Stormont, Dundas and Glengarry Public School Board recognize the contributions of its longest serving trustee and that Lancaster Public School be renamed the S.J. McLeod Public School as of May 14, 1996.

Art Buckland, chairman of the board, read an inscription from a dedication plaque to be installed in the main hallway of the S.J. McLeod Public School.

At the completion of the meeting, all those in attendance were led outside by Adam Blackadder, piper, at which time there was an official unveiling of the new school sign which prominently displays Trustee McLeod's name and a singular thistle.

Art Buckland congratulated the Lancaster community for proposing the school name change and thanks them for their show of appreciation towards a man who has done so much to further the cause of public education in the province, the three United Counties and especially Glengarry.

VILLA FATIMA

All the comfort of Home without the inconveniences.

Two (2) beautiful, fully renovated suites are now available.

Some of the features include:

- Panic Alarm System
- 24-Hr. Health Care Supervision
- Physiotherapy "Whirlpool Baths"
- Activity Program
- Delicious well-balanced meals
- Doctor's visit



PLUS • PLUS • PLUS

• Best of all, Very Reasonable Rates

Lafontaine Villas
Villa Fatima - Le Palais

FOR MORE INFORMATION CONTACT:
Chantal Turcotte
525-1574

83 St. Paul St., Alexandria, Ont. K0C 1A0 (613) 525-1574

Free

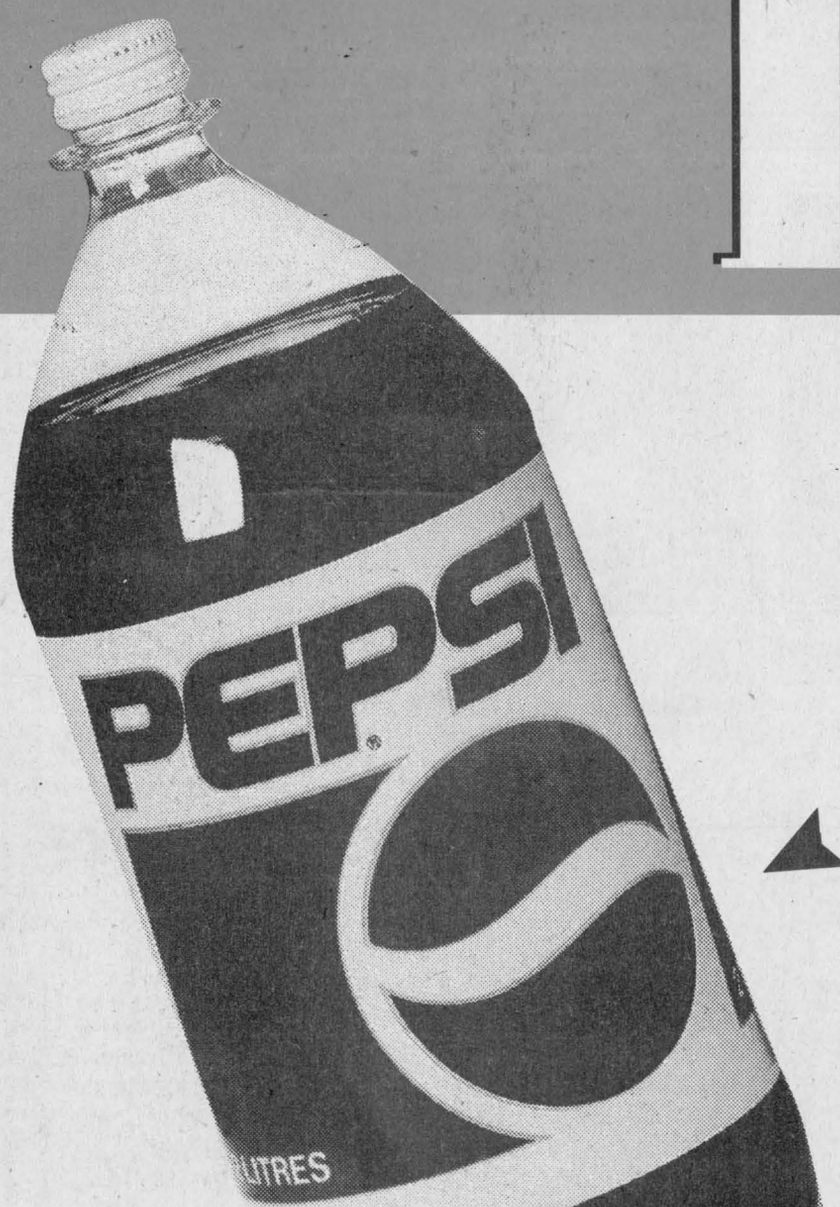

2 L Pepsi

When You Purchase



12 Pieces of Scarlett's Fried Chicken

$11.49*

* Available at LOEB Alexandria only.

LOEB ALEXANDRIA
424 Main Street South, Alexandria, Ontario

Prices effective from Wednesday May 29, until Sunday June 2, 1996.



Debbie Amstutz

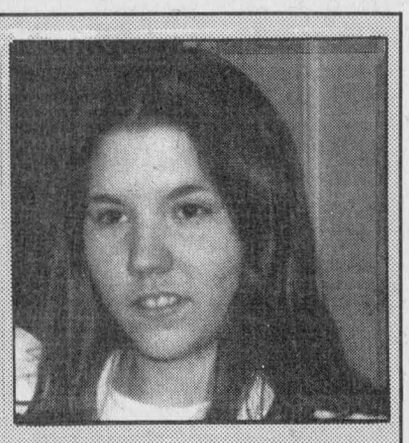

Melanie Elie

Glengarry duo wins EOSSAA tennis title

The Glengarry tandem of Melanie Elie and Debbie Amstutz captured the junior girls' double title at the Eastern Ontario Secondary School Athletic Association high school tennis championships in Kingston last Tuesday.

Elie and Amstutz beat a duo from Stormont, Dundas and Glengarry association rival La Citadelle in the EOSSAA final, rallying from a 6-1 games deficit to tie the match at eight games apiece before taking the tie-breaker.

The Eastern Ontario championship match represented a settling of accounts for Elie and Amstutz, who lost to the La Citadelle team in the SDG final earlier this month.

Two other Glengarry entries – Marie-Andree Ouimet in senior girls' singles and Jean-Francois Lafrance and Ghislain Valade in junior boys' doubles – reached the EOSSAA quarterfinals.

Ouimet and the doubles teams of Amstutz-Elie and Lafrance-Valade all qualified for EOSSAA by winning silver medals at the SDG championships on May 13.

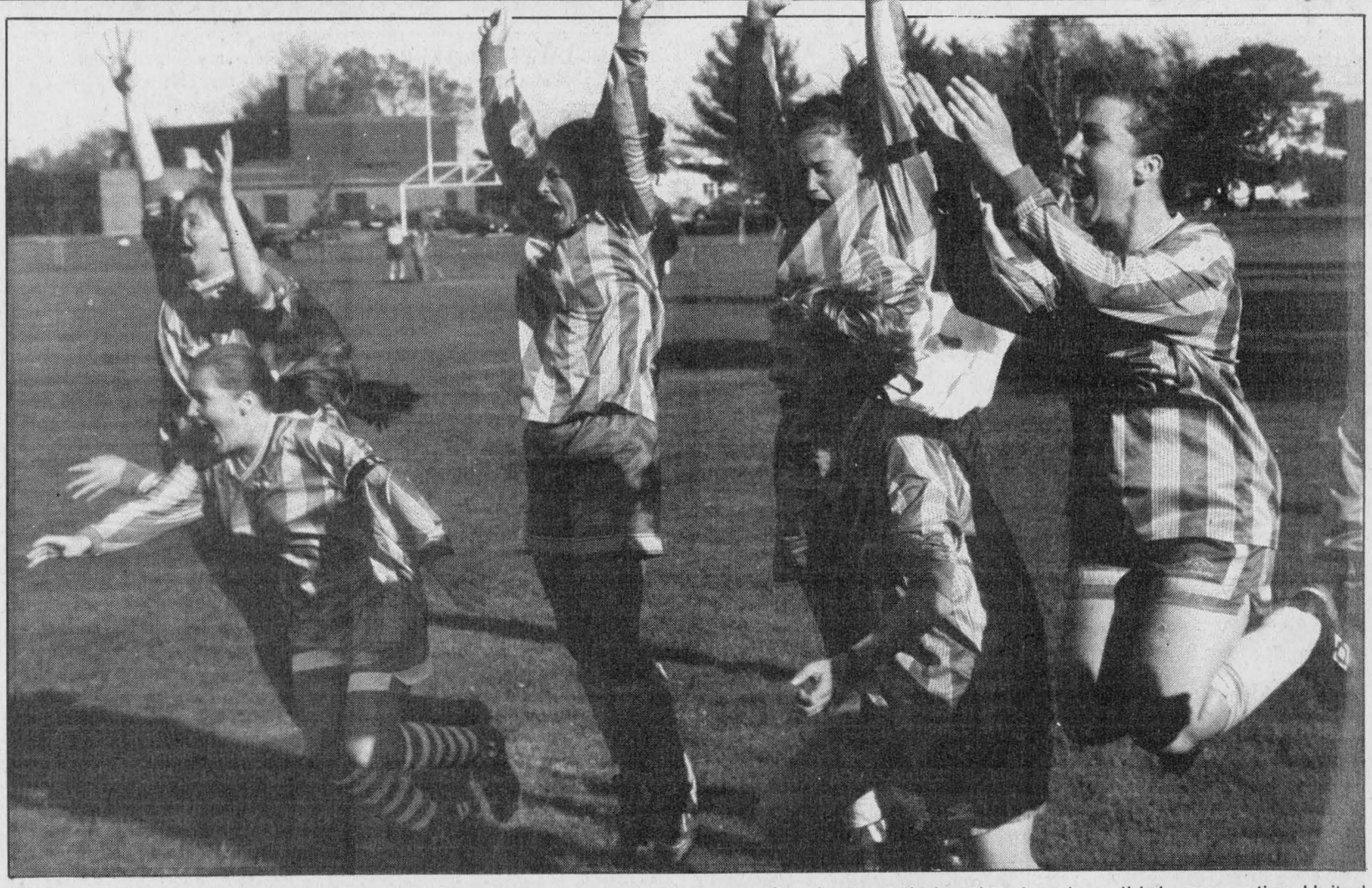

Members of the senior Crusaders react following the Stormont, Dundas and Glengarry "A" high school soccer championship clinching goal by Christine Sloan. Char-Lan defeated the Seaway Spartans in a penalty shootout tie-breaker to win a third consecutive United Counties title.

Staff photo-J.L. Lefebvre

Sweet sixteen

Junior Gaels keep streak alive

How long has Glengarry had a lock on the Stormont, Dundas and Glengarry junior girls' "AA" soccer championship trophy?

Well, the Gaels started their current streak of SDG crowns in 1981, the same year this season's crop of Grade 9's was born.

The junior Gaels made it 16 championships in a row by shutting out La Citadelle 2-0 in the final last Wednesday afternoon in Cornwall.

After a scoreless first half, co-captain Lauren MacPherson put Glengarry on the board by burying a shot under the crossbar from close range.

Kathy Kennedy - the other co-captain - scored an insurance goal while Gwen Tuppert registered the shutout.

In the semifinals, Glengarry got shutout goaltending from Kamy Calvank in beating the North Dundas Devils 4-0.

Once again it was the captains providing offensive leadership as Lauren MacPherson scored twice and Kathy Kennedy once. Emily Ranger was the other Glengarry scorer.



Kathy Kennedy
Scores insurance goal

The Gaels complete the United Counties season with a perfect 7-0 record and will represent the SDG association at today's Eastern Ontario championships in Alexandria.



Dunvegan goaltender Lana Robertson dives in an attempt to stop a shot by Glen Sandfield's Candace McMillan during the women's consolation final at the Maxville Fair soccer tournament. McMillan won this battle, but Dunvegan won the war by recording a 2-1 victory.

Photo by Eric MacSweyn

Maxville Fair soccer tourney has something old and something new

Sunday's Maxville Fair soccer tournament was a competition of extremes.

While the Old-timers captured the men's division championship, it was the youthful Lochiel team claiming the title in women's play.

Lochiel – whose 14-player roster included 12 bantams and one intermediate – outscored three opponents by a combined score of 12-1 on the way to the title.

Lochiel capped things off by jolting the Atlantic 6-0 in the final as Alison McCauley recorded the shutout and Beth Depratto scored a pair of goals.

Kyla Burwash, Melissa MacDonald, Mandy Duval and Tamara Hartrick each scored once in the title game.

In the semifinals, Cindy Laferriere, Jennilee Hamelin, Mandy Duval and Melissa MacDonald had goals as Lochiel dumped Glen Nevis 4-1.

Lochiel opened the tourney by knocking off Dunvegan 2-0 on the strength of shutout goaltending by Alison McCauley and two goals by Melissa MacDonald.

Tamara Hartrick – Lochiel's centre-half – was named the most valuable player of the competition.

Old-timers down Combines

The Old-timers defeated Char-Lan, Pine Grove and McCrimmon en route to the men's division title on Sunday.

The Old-timers beat the Combines 3-1 in the final as Allan Willard and Danny Zoppas scored for the winners. The third Old-timers score was a McCrimmon own goal.

The only ball that eluded Old-timers goalie George Theoret was a Brian Cameron penalty shot.

The Old-timers' defence was flawless for the rest of the competition as they whipped Char-Lan 5-0 in the opening game before edging Pine Grove 1-0 in the semifinal round.

Robbie Starkauskas of the championship team was named the tournament's most valuable player.

Seaway can't conquer Mount Carmelle

By J.L. Lefebvre
Sports editor

It's funny how the spotlight of playoff competition affects athletes in different ways.

While some cower from the glare, others step out of the shadows and perform as never before.

Put Carmelle Gagnon into the latter category.

Gagnon took over in nets for the Char-Lan seniors after starter Heather Smith was stricken with mononucleosis and was outstanding in leading the Crusaders to the Stormont, Dundas and Glengarry "A" division soccer championship last Wednesday in Williamstown.

Gagnon shut out the Seaway Spartans throughout regulation time in the championship game as she blocked a penalty shot and made a splendid save on a point-blank shot by Jen Banford, Seaway's top scorer.

After 10 minutes of scoreless overtime, Gagnon made three saves in the shootout tie-breaker, won by the Crusaders when fullback Christine Sloan scored on the 14th kick of the penalty round.

"Everybody was hugging me after the goal, but I was saying: 'Go hug Carmelle, she's the one that deserves it,'" said Sloan of the mob scene after the winning goal.

Sloan says the Crusaders were nervous heading into the game because of the switch in nets, but that quickly changed.

"At first we were a little uptight, but we relaxed when we saw she could actually stop the ball," said Sloan.

"Carmelle was excellent, I can't believe she's never played in nets before. There's so much stress for a goalie, but she handled it so well – especially the penalty shots."

Sloan tried to downplay her own role in the Crusaders' win, even though the game-winning goal was the first penalty shot she had ever taken in 13 years of competitive soccer.



Emergency goalie Carmelle Gagnon played a key role in the senior Crusaders' win over Seaway in the SDG "A" final Wednesday in Williamstown.

Staff photo-J.L. Lefebvre

"I had the easy part, all I had to do was kick the ball," she said.

Sloan says her strategy prior to taking the penalty shot was simple.

"I was trying not to think. I knew I wanted to shoot in the bottom left corner, but other than that I tried to keep my mind clear."

Sloan says events after the ball crossed the line are a little fuzzy.

"It took me a while to react because I wanted to make sure it was in. I was very excited I guess, but it didn't seem real. All I remember is turning around and seeing the rest of the team running towards me at 100 miles per hour."

Crusaders beat R-O in semis

Senior coach Rachael McKinley looks like a genius for putting Gagnon in nets, but the novice netminder's heroics came as just as big a surprise to her as everyone else.

"Honestly, it was just luck. I assumed going into the game that we would have trouble keeping the ball out of our net," admitted McKinley.

"I don't know if it was just a fluke or if she's a natural, but Carmelle did a real good job."

Earlier in the day, the Crusaders advanced to the final by beating Rothwell-Osnabruck 4-1.

Michelle Owen had a hat trick while Margaret McLeister added a single.

The three-time defending SDG champion Crusaders host the Eastern Ontario championships today.

Juniors repeat

The Char-Lan juniors had a much easier time of things in their playoffs on Wednesday as the Crusaders repeated as SDG champs with consecutive shutout victories.

Shonna Atchison's three goals and a single by Tessa Humphries gave Char-Lan a 4-0 win over Rothwell-Osnabruck in the semifinals while Humphries, Melissa Pregent and Karine Veillette scored in a 3-0 triumph against Tagwi in the championship game.

Valerie Winn recorded shutouts in both games.

The Crusaders prevailed in the final even though the Warriors were marking super-scorer Shonna Atchison (16 goals in seven games) closely.

"I have no problems with the opposition doing that," said Char-Lan coach Paul Carriere.

"We have a very good, balanced forward line with Shonna, Tessa (Humphries), Karine (Veillette) and Anneke (Greene) and our midfield is very strong, especially with Melissa (Pregent) at centre-half who is very good at controlling the ball.

"There's more than one person on this team. We have a lot of other girls who are strong players and their contribution is important."

Like their senior counterparts, the junior Crusaders will be hosting the EOSSAA championships today.

Senior Gaels bring home SDG crown

By J.L. Lefebvre
Sports editor

If anyone was concerned after the Glengarry senior girls soccer team's regular season loss to the La Citadelle Patriotes, they shouldn't have been.

The Gaels avenged that 3-0 defeat on May 17 by pounding the Patriotes 5-1 for the Stormont, Dundas and Glengarry "AA" high school championship in Cornwall last Wednesday.

Glengarry advances to the Eastern Ontario championships, which will be held today in Alexandria.

The SDG title is the fifth in a row for the Alexandria school, but Glengarry's 1996 crown might be viewed as a bit of an upset because it comes on the heels of a decisive loss to the Pats on the last day of the regular season.

But Glengarry co-captain Aidan Burgess says the Gaels were surprisingly confident going into the final.

"The energy is what made the difference for us. Everyone – including the coaches on the sidelines – was so pumped for this game," said the two-year veteran of the senior squad.

"I give a lot of credit to (student assistant coaches) Alain Decoste and Chancey Lajoie. They did a good job getting us ready and they kept the energy at a high level all game."

Forward Meghan MacPherson agrees the Gaels were better mentally prepared for the second meeting with the Pats.

"Everyone just seemed to be more into this game," said MacPherson. "That made a big difference and also the fact we played a much better all-round game."

Burgess says playing for the championship on the Patriotes' home turf wasn't a psychological barrier for the Gaels.

"It was delicious to win it there. At first maybe we were scared of the idea (of playing on the road), but then we realized it might just feel that much better to win it on their field."

Fullback Cheryl MacDougall also liked the idea of winning in enemy territory.

"I'd rather play on the road because I feel there's less pressure on us that way," said MacDougall, before adding on a mischievous note: "The other thing is that it gives us a chance to disappoint the other team's fans, and that's kind of a nice bonus."

Pats draw first blood

Confidence and energy levels notwithstanding, it appeared for a short while on Wednesday the Pats were going to take it to the Gaels again. The game wasn't two minutes old when La Citadelle opened the scoring on a goal by Dominique Laroche.

"There was a goal just like that in the first game (against the Patriotes). It was deja vu," said Burgess.

The early score could have deflated Glengarry, but instead the Gaels roared back to apply steady pressure on the Patriotes net. Glengarry had half a dozen quality scoring opportunities, but the only goal scored by the visitors in the first half came as a result of a well-placed floater by Jessica MacLeod.

The Pats goalie made several good stops, including a nifty kick save on a Tammy MacSweyn drive.

But if the Gaels were foiled in the first 35 minutes, they capitalized on some shaky goaltending in the second half.

First, the Gaels went up 2-1 when Janna Palmer's slow roller was mishandled by the goalie.

The Patriotes keeper could do little on the accurate shot by MacSweyn that increased Glengarry's lead to two goals, but she still appeared shaken on the next Glengarry possession as fullback Cheryl MacDougall scored when her long shot bounced over the keeper's head.

Meghan MacPherson nailed down the win with a goal from close range.

For good measure, Glengarry netminder Elysa Keyes stopped a Patriotes penalty shot.

The Gaels reached the final by blanking the St. Joseph's Panthers 2-0 in the semifinals. Meghan MacPherson and Janna Palmer each scored a goal while Polly Johnson and Elysa Keyes split the shutout.

La Citadelle edged the St. Lawrence Saints 2-1 in the other semifinal contest.

SDG championship is still a special event for veteran Gaels

Not a single current member of the Glengarry girls' soccer program knows the feeling of an SDG playoff loss, but that doesn't mean the Gaels take winning for granted.

"We never treat an SDG championship in a ho-hum way," said senior Aidan Burgess, who has played on a playoff champion in all four of her years at Glengarry.

"Every year we win, it's still the most amazing feeling. The pressure is always on us and we always feel the same nervousness. The fans are really into it too, so that's a big factor."

Fullback Cheryl MacDougall, now owner of five SDG championship medals, says she's never allowed herself to be bored by the Gaels' habitual winning.

"No, not at all. The excitement level is always pretty high when you can bring home a championship."

It just may be that the Gaels' refusal to fall into complacency is the most important ingredient in the Glengarry soccer program's recipe for success.

Troy Stelmach wins two races at EOSSAA meet

Char-Lan District High School, Ecole Secondaire Regionale Glengarry District High School and Tagwi Secondary School will all be sending four athletes to this week's East regional track and field championships in Ottawa.

The distinguished dozen qualified for the regional meet - the last step before the provincial championships in Kitchener next month - by finishing among the top five in their respective events at last week's Eastern Ontario Secondary School Athletic Association (EOSSAA) competition.

Leading the way was Tagwi student and Kenyon Township resident Troy Stelmach, who finished first in the junior boys' 400m and 800m races at EOSSAA.

Stelmach, who set a new United Counties record in the 400m with a time of 52.45 seconds at the Stormont, Dundas and Glengarry meet two weeks ago, was even faster at EOSSAA as he was clocked at 52.24.

Patrick Mayer (second in the midget boys' pole vault), Joey McGillis (fifth in the midget boys' pole vault) and Leslie Brown (fourth in the midget girls' triple jump) will also be representing the Warriors at the East regional meet.

The Crusaders' four-member team at the regionals includes a pair of double qualifiers.

Melissa Montroy was second in the junior girls' 200m race and turned in a fifth-place result in the triple jump.

Adam Blackadder was second in the senior boys' pole vault and had the fifth best time in the steeplechase.

Chris Hope (fourth in senior boys' shot put) and Sylvia Bryan (fifth in senior girls' 400m) also qualified for the regional meet.

Ian Wilson (third in junior boys' pole vault), Kevin Van Den Oetelaar (fifth in junior boys' pole vault), Melanie Elie (fifth in junior girls' shot put) and Peter Magoon (fifth in midget boys' shot put) will be carrying the Glengarry colors in Ottawa.

There is no middle class in men's ball hockey loop

Three weeks into the 1996 campaign, the Alexandria Men's Ball Hockey League appears to be organizing itself into two tiers.

At the top are Jake at Work, M and D Sports and Farley Windows – three clubs separated by only two points.

Meanwhile, the other three clubs – Champions Roadhouse, Alexandria Auto Glass and Dalhousie – have a combined record of 2-14-2 and are battling to stay out of the league cellar.

After six games, there is already a six-point gap between third place (currently occupied by Farley) and fourth position (shared by Champions and Auto Glass).

Farley improved to 4-1-1 by whipping Dalhousie 11-1 at the Billy Gebbie Arena on Wednesday night.

The offensive leaders for Farley were Luc Curotte and Richard Deschamps (three goals apiece), Mario Dumont (two goals and three assists) and Shames Marleau (two goals and two assists).

Ray Robinson rounded out the Farley attack with his second goal of the year while Jean Desrochers netted his fourth for Dalhousie.

Also reaching double figures on the scoreboard Wednesday was division leader Jake at Work, which outgunned Auto Glass 10-5.

Charlie Giroux fired in four goals for Jake's while Stephan Nadeau and Marc Sauvé each scored twice. Luc Sabourin and Stephane Landriault added single goals.

Roger Carriere paced Auto Glass with two goals and two assists. Roch Gareau also netted a pair while Michel Gauthier scored once.

M and D opened Wednesday night's action by dumping Champions 5-2.

Karl Hehn increased his league-leading point total to 16 by recording a two-goal, one-assist night for M and D.

Marc Seguin, Joël Trottier and Jeff Lapierre also scored for the winners. Jason Poirier and Eric Hamelin replied for Champions.

Tuesday night's action included the first two ties of the season.

Johnny MacSweyn of Farley and Roch Sabourin of Jake at Work traded third-period goals as those two clubs fought to a 1-1 draw while Auto Glass and Champions played to a 4-4 standoff.

Roger Carriere, Roch Gareau and Jeff Nelson each had a goal and an assist for Auto Glass. Stephane Pilon also scored.

Eric Lobb scored a pair of goals for Champions while singles went to Jean Theoret and Scott Nielsen.

Tuesday's other game was a mismatch as M and D pounded on Dalhousie 16-2.

Jeff Lapierre and Marc Seguin each scored four times for the winners and Pascal Decoeur had a hat trick.

Shane McDonell scored a pair while single goals by Joël Trottier, Martin Boisvenue and Marc Menard completed the M and D scoring.

Eric Decoste scored both Dalhousie goals.

Turnbull, Durocher Early Bird golf winners

John Turnbull and Marie-Paule Durocher were the winners at the Glengarry Golf and Country Club's Early Bird Tournament on May 18.

Turnbull had a net score of 67 to beat Ray Banister and Peter Kolada by four strokes. Bob Graham and Don McLean were one shot further back with rounds of 72.

In women's play, Durocher's net score of 70 was two shots better than runner-up Irene Corbiere and four ahead of third-place finisher Nicole Tourangeau.

County scoreboard

Alexandria men's ball hockey Standings

	W	L	T	F	A	Pts
Jake at Work	5	0	1	40	17	11
M&D Sports	5	1	0	41	17	10
Farley Windows	4	1	1	38	10	9
Champions	1	4	1	20	28	3
Alex. Auto Glass	1	4	1	24	45	3
Dalhousie	0	6	0	14	60	0

Top scorers

	G	A	P
Karl Hehn, M&D	8	8	16
Marc Seguin, M&D	7	6	13
Victor Sarault, Farley	5	8	13
Pascal Decoeur, M&D	8	4	12
Mario Dumont, Farley	6	6	12
Eric Decoste, Dalhousie	8	3	11
Roch Sabourin, Jake's	5	5	10
Jean Lauzon, Jake's	4	6	10
Joel Trottier, M&D	4	6	10
Jean Desrochers, Dalhousie	4	6	10
Luc Sabourin, Jake's	2	8	10
Charlie Giroux, Jake's	7	2	9
Jeff Lapierre, M&D	7	2	9
Alain Boisvenue, Auto Gl	4	5	9
Mike Paquette, Farley	5	3	8
Steph. Landriault, Jake's	5	3	8
Stephan Nadeau, Jake's	5	3	8
Paul Seguin, Farley	4	4	8
Mike Gauthier, Auto Glass	3	5	8
Marc Sauve, Jake's	5	2	7
Roger Carriere, Auto Glass	4	3	7

Alexandria women's ball hockey Standings

	W	L	T	F	A	Pts
Seaway Express	7	0	1	34	6	15
Champions	6	1	2	21	4	14
M&D Sports	5	3	1	13	8	11
Maxville	3	3	2	9	15	8
Atlantic Storm	1	6	2	9	14	4
Tapis Richard	0	9	0	1	40	0

Top scorers

	G	A	P
Carole Duchesne, Seaway	12	5	17
Donna MacGregor, Seaway	9	6	15
Wendi Lawson, Champions	7	4	11
Karen Smith, Champions	5	2	7
Kelly Conroy, Seaway	3	4	7
Sylvie Menard, Champions	4	2	6
Deb Nadon, Seaway	4	2	6
Deana Cuglietta, Seaway	4	2	6
Donna Flaro, Storm	3	3	6
Jacqui Kroehn, Maxville	3	3	6
Joyce Besner, M&D	4	1	5
Kim Lefebvre, M&D	4	1	5
Sharon Jasper, Champions	2	3	5
Heather Hebert, M&D	2	3	5
Jenny Ogilvie, Seaway	1	4	5
Glenda Lauzon, Champions	1	4	5

Glengarry Soccer League Standings (Thru May 26)

Men's division

	W	L	T	F	A	Pts
Glen Sandfield	2	0	0	8	5	6
Greenfield	1	0	1	5	2	4
Stars	1	0	0	5	0	3
Pine Grove	0	1	2	5	7	2
Glen Nevis	0	0	1	2	2	1
McCrimmon	0	1	0	1	4	0
Alexandria	0	2	0	3	9	0

Women's division

	W	L	T	F	A	Pts
Laggan	2	0	0	5	2	6
Dunvegan	1	0	0	5	1	3
Glen Nevis	1	0	0	4	1	3
Glen Sandfield	1	0	0	3	1	3
Lochiel	1	1	0	4	7	3
Alexandria Bees	0	1	0	1	3	0
Greenfield	0	2	0	3	6	0
Alecxandria A	0	2	0	2	6	0

Top scorers (men)

Jeff MacLean, Greenfield	3
Dean MacGillivray, Pine Grove	2
Norm Jeaurond, Glen Sandfield	2
Eric Dagg, Glen Sandfield	2
Robert Wensink, Glen Sandfield	2

Top scorers (women)

Bonnie MacLeod, Laggan	3
Serena McRae, Greenfield	3
Christine Villeneuve, Dunvegan	3
Melissa Brodie, Lochiel	2
Erin Graham, Glen Nevis	2
Lauren MacPherson, Glen Sand	2

Alexandria men's softball Standings

	W	L	T	F	A	Pts
Caisse Populaire	3	0	0	52	21	6
Pretty Paws	2	0	0	42	28	4
C'wide Lndscpng	2	1	0	32	26	4
Jan's Signs	1	0	0	22	2	2
Champions	0	3	0	31	57	0
M&D Sports	0	4	0	23	68	0

Results

May 16

Countrywide 7 M&D Sports 5

Pretty Paws 23 Champions 19

May 20

Jan's Signs 22 M&D Sports 2

Caisse Pop 14 Countrywide 9

May 23

Countrywide 16 Champions 7

Caisse Pop 20 M&D Sports 7

May 27

Caisse Pop 18 Champions 5

Pretty Paws 19 M&D Sports 9

Clare's plucks Falcons

Dave McDonald had four points as Clare's Flower and Gift Shop moved into second spot in the Charlottenburgh Men's Ball Hockey League with a 6-4 victory over the Total Hair Falcons on Monday night in Williamstown.

Jeff Kirkey made 21 saves in front of the Clare's net.

Quinn's Inn is still in first place after downing Dave's Drywall 5-1.

Brian Deschamps collected three points for the winners while Dan Blacker had two.

Marc Meunier was in on all of the winning team's goals as Marty's Corner Store defeated the cellar-dwelling Cornwall Dragons 4-1.

Glen Sandfield men tear out of the gate

The young Glen Sandfield men's club was hoping to mature into a contender in the Glengarry Soccer League this season.

So far, so good.

The Green Machine recorded a pair of wins during the first full week of play, defeating the Alexandria Drillers 4-3 last Monday and Pine Grove 4-2 on Friday.

Glen Sandfield's second victory of the year in 1995 didn't come until July 31.

Norm Jeaurond scored twice against the Drillers with singles going to Mike Jeaurond and Robert Wensink. Toni Boos, Dave MacDonald and Randy Gebbie replied for Alexandria.

Eric Dagg led the offence against Pine Grove with a pair of goals. Daniel Steiche and Robert Wensink also hit the back of the net.

Jason Poll and Jason Kampmann accounted for the Pine Grove goals.

Pine Grove (0-1-2) tied Glen Nevis 2-2 on Wednesday night in North Lancaster.

Dean MacGillivray kicked in his second goal of the year for Pine Grove and Daryl Howes also scored.

Mike Libbos and Findlay McLeod were the Glen Nevis scorers.

Marauders enter win column

After being held to a tie in their opening game, the defending champion Greenfield Marauders hit the win column on their second try as they dumped the McCrimmon Combines 4-1 last Tuesday.

Jeff MacLean scored twice for the Redmen with solo markers being added by Donnie Raymond and William Keurentjes.

Kevin MacGillivray scored the lone goal for the Combines.

On Thursday, the Glengarry Stars picked up where they left off in regular season play last year by thumping the Alexandria Drillers 5-0.

Five different Stars – Gareth Pye, Alain Decoste, Darrell Hay, James Addison and Cameron Lajoie – made their mark on the scoresheet while Nygel Pelletier registered the first shutout of 1996.

The Stars now have a 21-game unbeaten streak in regular season play. Glengarry hasn't lost a league game since dropping a 4-2 decision to the Greenfield Marauders in August of 1994.

Great Deals Any Way You Slice It



Wilson GOLF CLUBS, BAGS, CARTS 20% OFF

Entire Stock Of NORCO BICYCLES 25% OFF

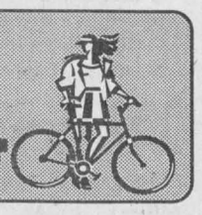

SHEPHERD'S

Glengarry's Favorite Sports Shop

85 Main St., North Alexandria 525-1402

GLEN ROBERTSON OPTIMIST CLUB

EARLY BIRD DRAW $500.00

MAY 19/96

WINNER: Natasha Rickerd

Glen Robertson

Next draw June 2/96 Early Bird Draw

COMMANDITAIRES - SPONSORS

GLEN ROBERTSON WELDING

Glen Robertson

Ernest Lefebvre Tel: (613) 874-2270

GLENGARRY TIRE INC.

Glen Robertson

Ron Valade - 874-2727

22-1c

MIRON ELECTRONICS SALES & SERVICE

"COMING SOON"

24" DIGITAL "EXPRESSVU"

T.S.N., R.D.S.

PAY FOR VIEW

Hwy 34, Green Valley (North of C.P.R. Railroad) Alexandria 525-4007

FORD MERCURY ALEXANDRIA FORD MERCURY SALES INC.

•SALES •LEASING •SERVICE

HWY 34 Alexandria 525-3760

Call Bruce MacMillan GLENGARRY SECURITY SYSTEMS 525-5384

•SECURITY ALARMS •MONITORING •CAMERA SYSTEMS •CC TV/ACCESS CONTROL •RES •COMM. •IND.

GLENGARRY TIRE Sales & Service

•On The Spot Road Service

Call Us Today 874-2727 Glen Robertson, Ont.

CLASS "A" Mechanic on duty General Repairs and Wheel Alignments

Tim Hortons

"Open 24 Hours"

A variety of Cakes, Muffins, Bagels, Coffee and Fresh Donuts

Try our Soup and Sandwich Specials

Lots and Lots of Variety

"You've Always Got Time For Tim Hortons"

440 Main St. S. Alexandria

LOEB ALEXANDRIA

Michel Ouellet, Prop

424 Main St. South

P.O. 230, Alexandria, Ont.

K0C 1A0

Tel: (613) 525-2566

Alexandria Veterinary Clinic

Dr. Janet Lalonde DVM

Dr. Valerie Harrison DVM

Glen Robertson Rd.

525-4146

Coach's Comment

with Don Cherry

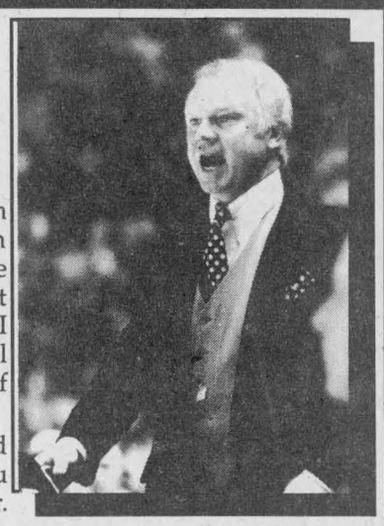

I ended the 1955 NHL season with the Boston Bruins in Montreal. I was called up for one playoff game and we were put out. As the team's top prospect, I was told not to play any baseball in the off-season to protect myself from injury.

Unfortunately, I didn't listen and played ball to keep in shape. You guessed it, I broke my shoulder.

The Bruins were ticked and traded me to The Black Hole of Calcutta – a.k.a. the Springfield Indians of the American Hockey League – and the Darth Vader of hockey Eddie Shore.

For the next 20 years, I was in Siberia, riding endless miles on buses. After all those years of riding the iron lung, I remember one night it was 4 a.m. and the card games had broken up. All the guys were sleeping and the bus was dark. As I sat staring out the window watching the farms go by in the dark, I remembered what had happened that night in the Montreal Forum.

I remembered all that promise, my Mom and Aunt Tillie and the cookies they brought me, I was the toast of the town and now I was just toast riding the buses as a confirmed minor leaguer at the end of the trail. It all seemed so sad. I used to pray that I would get another shot in the Montreal Forum but, of course, I never did.

Our bus never stopped at the Forum and I thought the Lord had forgotten about me. I was in tough shape: no job, no trade, no education, except the school of hard knocks. Things looked pretty grim for the ol' Grapes.

But I made it as a coach, earning Coach of The Year at Rochester and when I made my return to The Forum it was as the coach of the Boston Bruins. As I stood behind the Bruin bench looking out on the ice and seeing Orr, Esposito, Cashman, O'Reilly and Co. skating around, I thought of how lucky I was and I said thanks to the Lord for giving an old minor leaguer a break.

E. THAUVETTE BUILDERS INC.

"You can see our Quality for Yourself"

GENERAL CONTRACTOR

CUSTOM HOME BUILDER

•Renovations

For estimate call

EDGAR THAUVETTE, Contractor

RR 1, Martintown - Mobile: (613) 936-3268

TEL.: (613) 528-4381

Auto-École GLENGARRY Driving School

G-1 and G-2 Training

D.D.C.-6, P.D.I.C., "55 ALIVE"

525-4513

MAC'S MARINA

"Where Boating is a Family Affair"

Dealer for PRINCECRAFT, ALUMINUM BOATS and PONTOONS

SALES and SERVICE

MERCURY OUTBOARDS "Set the Water on Fire"

South Lancaster 347-2788

GLENGARRY GOLF and COUNTRY CLUB

McCormick Road, East, Alexandria, Ontario

We Invite You To Enjoy A Relaxing Round Of Golf At Our Challenging Golf Course

GREEN FEES (GST included)

Weekdays	$22.00
Weekends	$27.00
Cart Rentals	$22.00

GREEN FEES PACKAGES NOW AVAILABLE

For TEE OFF Reservations call 525-2912 or Toll Free 1-888-494-GOLF

HELP SUPPORT YOUR FAVORITE CHARITY TOURNAMENT

Sat., June 22 "Glengarry Association for Community Living"

Fri., July 12 "Eugene Macdonald Memorial" (Heart and Stroke)

Fri., Aug. 2 "Friends of The Ruins"

Sat., Aug. 31 "Brandi Macdonald Memorial" (C.H.E.O.)

Comfort WATER TREATMENT LTD.

•SALES and SERVICE •RESIDENTIAL •COMMERCIAL • INDUSTRIAL

•SOFTENERS and REFINERS •IRON and SULPHUR REMOVAL •BACTERIA TREATMENT •DISTILLATION •OZONATORS •FREE WATER ANALYSIS

Gerald Ouellette 525-3877 - 33 Main N., Alexandria

QUESNEL INSURANCE and INVESTMENTS

130 Kincardine St. W. Alexandria

525-1263 Fax: 525-4101

•Financial and Retirement Planning •Income Replacement •Employee Benefits •GICs, RRSP, RRIF •Mutual Funds

Professional Investments Inc. 725 Churchill Ave., Ottawa

Richard Quesnel

FILION TROPHIES INC.

"Helping People Honor People"

•Lapel Pins •Custom Logos •Plaques •Signs •Silkscreening •Trophies •Sportswear •Medallions

"No Tax - Free Engraving" 606 Montreal Rd., Cornwall 938-0545

Thoughtful and Personalized Funeral Services

MUNRO & MORRIS Funeral Homes Inc.

Funeral Planning / Pre-Arrangements

Alexandria 525-2772

Lancaster 347-3629 Maxville 527-2898

FM INDUSTRIES WINDOWS DOORS SIDING "Lifetime Warranty"

Alexandria 525-0532

1-800-387-9962

Clinique Chiropratique HARDTKE Chiropractic Clinic

•At your service for better health •dévoués à une bonne santé

Call for open hours and appointments

50 Main Street North Alexandria, Ontario

(613) 525-2063

Boisvenue rated 108th on Central Scouting list

Alexandria's Martin Boisvenue has attracted the attention of the top talent evaluators for the National Hockey League.

The Central Scouting Bureau has the centreman listed as a fifth round pick on its list of North American draft eligible players for next month's NHL draft in St. Louis.

The former Alexandria Glen is ranked 108th among skaters who played in North America this past season.

The list does not include Europeans or goaltenders.

Boisvenue started the 1995-96 season with the Valleyfield junior A tier II club before joining the Val D'Or Foreurs of the Quebec Major Junior Hockey League, where he produced nine goals and 13 assists for 22 points in 37 games.

Also eligible for the draft but not listed by the CSB are winger Joel Trottier of Green Valley (25 goals and 19 assists in 63 games for the Ontario Hockey League's Ottawa 67's), defenceman Ryan MacDonald of Alexandria (eight assists and 129 penalty minutes in 60 OHL games for the Detroit Whalers and North Bay Centennials) and former Char-Lan Rebels goaltender Brett Thompson (3.09 goals against average in 21 games for the Guelph Storm).



Lions' pride

Glengarry's Tammy MacSweyn and Chancey Lajoie received the high school soccer awards at the 33rd annual Cornwall Lions Club sports award dinner last Wednesday. A third Gael – Rick McCorkell – was also honored as he was presented with the boys' basketball award.

Alexandria minor softball year begins

Marc's Canteen and Alexandria Auto Glass were the winners as the Alexandria and District Minor Softball League began play for the 1996 season last Wednesday.

Marc's outscored Boucane's CD Sounds 15-8 as Richard Leblanc and Greg Lalonde led the offence with three runs scored apiece.

Eric Pitre and Simon Menard each scored twice for the winners while single runs were plated by Sylvain Martin, Dominic Decoeur, Alain Pitre, Alain Campeau and Paul Campeau.

Boucane's replied with two runs by Stephane St. Denis and Steven Van Den Oetelaar and singles by Julie Sauve, Francois Boisvenue, Jason Robinson and Jonathan Wylie.

In the other opening night game, Matthew Roy scored a pair of runs as Auto Glass slipped by Maggie's BBQ 5-4.

Roch Gauthier, Patrick Picard and Andre Kelly also had runs for Auto Glass.

Nicholas Prieur, Pascal Lavigne, Jean-Francois Menard and Nicholas Michaud scored for Maggie's.

Lochiel wins GSL debut

Melissa Brodie scored a pair of goals as rookie franchise Lochiel made a victorious debut in the Glengarry Soccer League women's division on May 20.

Brodie's two goals and a single by Lisa MacKinnon lifted Lochiel to a 3-2 victory over Greenfield.

Serena McRae scored both goals for Greenfield.

Lochiel fell back to .500 after losing 5-1 to Dunvegan on Wednesday.

Christine Villeneuve produced the first GSL hat trick of the year for Dunvegan while Lori MacMaster and Colleen Murray had single goals.

Anik Seguin replied for Lochiel.

Laggan is 2-0

Laggan has a 2-0 record after recording a second consecutive victory over an Alexandria team.

Bonnie MacLeod scored her third goal of the season and Tammy MacSweyn netted her first as Laggan edged Alexandria A 2-1 on Friday.

Kathy Kennedy scored for the A's.

Glen Nevis and Glen Sandfield got off to good starts in 1996 by recording wins in their opening games last week.

Glen Nevis downed Alexandria A 4-1 on Tuesday as rookie Erin Graham scored twice.

Meghan MacPherson and Martine Chenier also scored for the winners while Donna Flaro connected for Alexandria.

On Thursday, Lauren MacPherson notched a pair of goals as Glen Sandfield defeated Greenfield 3-1.

Sarah Yerlitz rounded out the scoring for Glen Sandfield while Serena McRae moved into a tie for the league lead in scoring with her third goal of the year for Greenfield.

Caisse Pop slugs way to 3-0 softball start

Caisse Populaire has come out swinging for the 1996 Alexandria Men's Softball season.

The offence has averaged more than 17 runs per game as Caisse Pop has gotten off to a 3-0 start.

Caisse's most recent win was an 18-5 slugging of Champions Roadhouse on Monday at Alexandria Island Park.

Marc Lauzon and Robert Decoste hit home runs for the winners while Lauzon, Mike Prieur and Yves Vachon each scored three runs.

Mike Gauthier homered for Champions.

In Monday's other game, Pretty Paws improved to 2-0 with a 19-9 rout of winless M and D Sports.

The big hits of the game for the winners were a grand slam by Stephan Nadeau and a three-run triple by Bayou Hamelin.

Yves Thibault slugged a two-run homer and knocked in two more runs with a single. Nadeau, Alain Rochon and Mike Seguin each scored three times.

Paul Vincent, Mario Bourgon and Roger Carriere each batted in a couple of runs for M and D.

May 23 results

An 11-run sixth inning carried Countrywide Landscaping to a 16-7 win over Champions on Thursday.

Countrywide's outburst included two-run hits by Stephane Pilon, George Carriere and Marc Gauthier.

Carriere also hit a three-run homer in the fifth inning and finished the night with three hits. Serge Bellefeuille scored three runs.

Paul O'Neil and Remi Cardinal homered in a losing cause. Cardinal's longball was a three-run shot.

Caisse Pop rolled to a 20-7 win over M and D in Thursday's late game.

André Lauzon and Robert Decoste went deep for the Caisse and both players scored three runs, as did André Seguin.

Eric Prieur scored a pair of runs for M and D.

May 16 and 20 results

Andre Seguin had three hits – including a homer – and six RBIs as Caisse downed Countrywide 14-9 on May 20.

On the same night, Marc Hurtubise had a homer and four RBIs and Richard Picard crossed the plate four times as Jan's Signs bombed M and D 22-2.

On opening night May 16, Alain Rochon, Mike Seguin, Guy Quesnel, Stephan Nadeau and Daniel Jeaurond all hit longballs as Pretty Paws outscored Champions 23-19.

Bob Humenick and Paul O'Neil had three-run dingers in a losing cause for Champions.

Stephane Pilon and Guy Bellefeuille each scored a couple of runs and George Carriere homered as Countrywide defeated M and D Sports 7-5 in the other opening night game.

Maxville earns ties despite power outage

Despite being shut out in consecutive games, Maxville has earned a point in each of its last two Alexandria Women's Ball Hockey League outings.

After playing to a scoreless draw with the Atlantic Storm last Thursday at the Billy Gebbie Arena, Maxville had the same result against M and D Sports on Monday.

Laurie Labelle and Kathy Wensink had the shutouts for Maxville while Sylvette Decoste (Atlantic) and Nat Theoret (M and D) registered the shutouts for the opponents.

Seaway Express remained unbeaten by thumping Tapis Richard Ranger 7-1 on Thursday and the Storm 6-1 on Monday.

Carole Duchesne reached the 10-goal plateau with a hat trick on Thursday while Donna MacGregor scored twice for Seaway. Deb Nadon and Kelly Conroy also found the back of the net.

While Tapis lost its eighth game in a row, the good news is Melanie Kirby scored the team's first goal of the year.

On Monday, Carole Duchesne scored a pair with singles going to Deana Cuglietta, Kelly Conroy, Donna MacGregor and Caroline Lane.

Josie MacLennan replied for the Atlantic.

Champions Roadhouse extended its streak of shutout victories to three with wins over M and D on Thursday and Tapis on Monday.

Gillian Chaddock was the winning goalie in both cases.

Offensively, Champions got goals from Wendi Lawson and Karen Smith in beating M and D.

Smith notched a pair of goals in the win over Tapis, with solo markers going to Lawson, Sylvie Menard and Tina Michaud.

May 16 and 20 results

Kim Lefebvre scored both goals and Nat Theoret had the shutout as M and D blanked Tapis 2-0 on May 20.

Meanwhile, Wendi Lawson's goal with 21 seconds left in the game gave Champions a 1-0 win over a determined Storm squad.

On May 16, Deana Cuglietta scored twice and Sue Villeneuve picked up the win in nets as Seaway Expresws beat Champions Roadhouse 2-0 in a battle of the league's two best teams.

Adele St. Denis got the shutout as Maxville beat Tapis 2-0. Carol McDonald and Annie St. Denis were the goalscorers.

Kim McLean's shutout goaltending and goals by Joyce Besner and Heather Hebert gave M and D a 2-0 win over the Atlantic.

Bissonnette still perfect

Dave Bissonnette has been flawless so far in 1996.

The RR4 Alexandria driver has posted six wins in as many outings so far this racing season, including another first-place finish in the street stock expert class at Cornwall Motor Speedway on Sunday.

Bissonnette also has six consecutive qualifying heat victories to his credit this year.

In feature racing, the Kenyon Township resident has won twice in Cornwall, twice at the Eidelweiss track in Quebec and twice in Frogtown, N.Y.

Randy Earl of Brockville was second behind Bissonnette while Marc Therrien of the Alexandria area finished third.

Simon Marcoux, another Alexandria pilot, won his second consecutive race in the new street stock rookie division. Glen Walter's Jean-Francois Berube was second.

Hugh Chandler of Hawkesbury topped the field in the street stock novice race while Lou Bombardier of Plattsburgh, N.Y. took the checkered flag in the sportsman feature.

Billy the Kid rides again

Billy King of Akwesasne went from the 12th position in the starting grid to capture the small block modified feature on Sunday.

Brian MacDonald of Cornwall finished second, Bill Mullin of Iroquois was third and Laurent Ladouceur of Alexandria – a winner on opening night May 19 – settled for fourth place.

Pole-sitter Buzzie Reutiman of Zephyr Hills, Fla. recovered from a lost rear wheel to cross the finish line in fifth spot.

Reutiman, King and Kyle Jacobs of St. Regis, Que. were the winners of the three qualifying heats.

Long Sault site for pair of tourneys

Long Sault will host a pair of tournaments on the weekend of June 14 to 16.

A ball hockey tournament will be played at the arena while a mixed three-pitch softball competition will take place simultaneously at the Long Sault ball field.

The entry fee for the ball hockey is $250 per team while $175 will get you into the three-pitch tourney.

For more information, call Don at 938-0447 or Dave at 534-3959.

Meeting for 30-plus loop

A meeting will be held on Monday evening to set up guidelines for the new women's 30-plus recreational division in the Glengarry Soccer League.

Anyone registered in the division or anyone interested in playing is asked to attend and provide input.

The meeting begins at 7 p.m. and will be held in the lobby of the Glengarry Sports Palace.

ADMHA
APPLICATIONS FOR
HOUSE LEAGUE and TRAVELLING TEAMS COACHES
will be accepted now until June 7
Candidates will be interviewed June 11
Send application resumé to:
Marcel Lanthier
RR #1,
Glen Robertson, Ont. K0B 1H0
(613) 874-2787
A.D.M.H.A. HOCKEY
19-1c & 22-1c

GLEN ROBERTSON OPTIMIST CLUB
7th Annual 3-Pitch
Baseball Tournament
"Marc Boisvenue Memorial"
MIXED TEAMS
JUNE 14, 15, 16
4-Divisions
'A' - 'B' - 'C' - 'D'
Glengarry Sports Palace - $175 per team
Guaranteed 3 games - "A" champs $650
6 men and 4 women per team
Deadline for entries June 7/96
Pick up your form at M&D Sports
55 Main St., Alexandria or call
Sue Poirier at 525-5950
22-2c

1/2 PRICE SALE
On
TASCO BINOCULARS
8x21 Compact with RUBICON Lens
Reg. $99.95
49.95 With Carrying Case
Also
Tasco NIGHTVISION
4.3 X monocular
L&M GUNS
Tyotown Rd., Cornwall
931-2010

The Atlantic
EST. 1882
At the Station in Alexandria
Serving Glengarrians since 1882
Try Our
BATTING CAGE
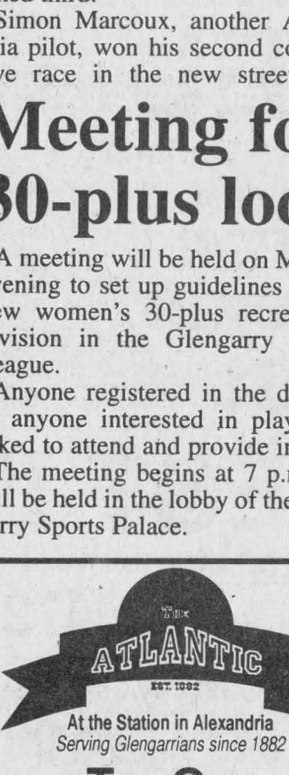
Bring up your average
12 Balls For A Loonie

OUTDOOR LIVING STARTS HERE
One Of The Largest Selections of
PATIO FURNITURE and UMBRELLAS
Extruded aluminum, Forged steel, High-quality resin, Fiberglass wicker
VERY COMPETITIVE PRICES

The Beauty of Wicker, The Strength of Fiberglass. Many different styles to choose from.
SPAS, DUCANE BARBEQUES, BBQ REPLACEMENT PARTS
On-The-Spot FINANCING Available
CAMERON'S POOLS FIREPLACES KITCHENS
DON'T LET ROAD WORKS KEEP YOU FROM THESE SAVINGS
WATCH FOR SIGNS
Access Third Street via Sydney
331 Pitt Street, Cornwall
Tel: 938-9442 or Fax: 938-7092

TRUCK EXTRAVAGANZA
1995 NISSAN HARDBODY K-CAB XE
SALE $13,973
2.4L, 4-cyl., 135 hp, 5-spd. standard transmission, heavy duty bumpers, pwr. steering and brakes and much more.
Retail $15,498.00
LEASE FOR $239*/mth

1995 NISSAN HARDBODY K-CAB XE-V6
4x4
SALE $19,977
3.0L, V-6, 153hp, AM/FM cass., 4 speakers, tilt steering, cruise, box liner, chrome pack, pwr. mirrors, tinted windows, much more.
Retail $22,598.00
LEASE FOR $329*/mth

1995 NISSAN PATHFINDER XE-V6
4x4
SALE $26,987
3.0L, V-6, 153 hp, AM/FM cass., 8 speakers, pwr. windows, locks, mirrors, spare tire carrier, air cond. and much more.
Retail $22,598.00
LEASE FOR $419*/mth

*See dealer for details
Grant NISSAN
700 Rosemount Avenue, Cornwall 933-7555

Locals compete with HS bands

North Lancaster

by Bernadette Campeau
347-2572



Once again the ESRG/GDHS Senior and Jazz bands lived up to their rich musical reputation last weekend as they reaped silver and gold at the National Musicfest in Toronto.

Competing with 336 other senior and jazz band ensembles, 18 students from the jazz band captured silver while the 59 senior band students obtained gold.

Warm congratulations to all and to their outstanding director Pierre Vaillancourt. Hats off to our local village and area musicians who took part in the memorable festival: Amy McCormick, Donald G. Roy, Alain Poirier, Mireille Beriault, Jasmine Bleile and Angie Robinson. You now deserve a well-earned rest.

* * *

The regional judo competition was held recently in Cornwall and members of the North Lancaster Optimist judo club participated.

Taking first place in their own category was Philippe Legroulx, Simon Blouin and Elysia Brunet.

Coming in second, Sarah Thaw, Dinah Thaw, Gina Lavigne and Stephane Lalonde.

The third place winners were Stephen Glaude, Sebastien Lambert, Veronique Beaupre, Christopher Roberge and Jean Francois Glaude.

Congratulations to all.

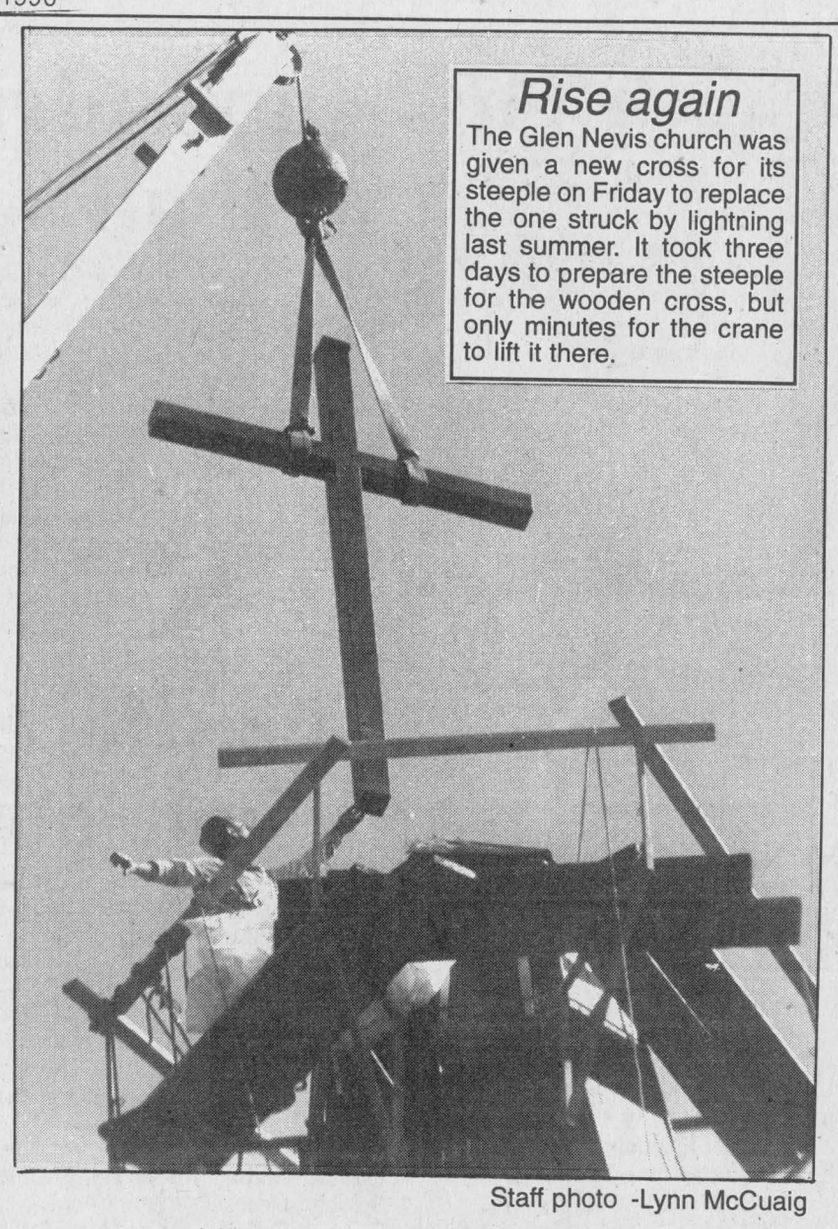

Rise again

The Glen Nevis church was given a new cross for its steeple on Friday to replace the one struck by lightning last summer. It took three days to prepare the steeple for the wooden cross, but only minutes for the crane to lift it there.

Staff photo -Lynn McCuaig

* * *

Wedding bells were ringing last Saturday for Stephane Decoste and Diane Hinskens. The wedding took place in Lancaster as Diane is from the Curry Hill parish. A reception followed at the Charlottenburgh Recreation Centre in Williamstown. Our very best wishes to the happy couple.

* * *

The past weekend was sunny but their air was still chilly; however many anxious gardeners were busy putting in flowers or seeds in the vegetable garden.

* * *

Happy birthday this week to Diane Glaude on May 30, Martine Poirier June 1. A get well wish to Julie Glaude who had a little accident while performing judo practice.

* * *

Thought: There's nothing busier than ants; but they still find time to go to picnics.

Pony refuses to get on board

Glen Roy

by Laurie Mayer
525-0645



A new face on the Glen Roy Road Patsy Gauthier received a new pet for Mother's Day – a lovely looking one-year old doggy named Ginger. Tracy now has a sister to join in her walks.

* * *

This past Saturday, (drats, I was out) a shetland pony jumped off a pick up truck and showed its stubborn personality by refusing to get back on board. All this raucous was between my yard and the Hamlets.

They were not part of the action either, as this was the weekend they arrived home from their vacation in Bonnie Scotland.

Hopefully they will share the highlights of their trip in a future column.

* * *

Kyle Begin and Anne Laporte will be making their First Communion this Thursday evening at St. Raphael's Parish with their Grade 2 class, from Iona Academy.

* * *

Kyle's sister Victoria went on a field trip with the Grades 4 and 5 classes of Iona to the nation's capital this past Wednesday. They visited the war museum the science and technology museum (where your hair stands up on end), and they had a picnic lunch at the art gallery.

* * *

Kayleigh Fogarty has won twice in Iona's annual Star Search. Her talents were recognized in a threesome, singing Colors of the Wind, and also for her highland dancing in another threesome. This girl is talented.

* * *

Bill Begin, author of the Strategic Parenting Manual, rushed to Toronto this past Tuesday, as a guest on the Motts Show on CFRB Radio.

Bill was given a one hour opportunity to expand on his concept of strategic parenting and listeners were treated to a call-in question-answer segment as well.

His career now includes a recently-filmed two-hour video, which brings the course he has expanded from the manual, to parents in their own homes.

* * *

Have a safe week, and see you at the soccer field!

Livestock project sheet deadline May 31

4-H News

by Angela Dorie
347-7120

A reminder to all livestock club members and leaders that their "Project Information Sheets" are to be at the Avonmore OMAFRA office by May 31.

The sheets can be faxed as late as June 1, however OMAFRA will not be responsible if their machine is "down" or out of paper. Without these sheets, your project animal cannot be shown, so make sure they are there.

I will be going to Avonmore Friday afternoon, so they can be dropped off at my place (or faxed to me) any time before noon on Friday.

* * *

This summer there will be a Go For the Gold club to prepare members for the regional playoffs.

The club will be divided into teams of four and the achievement program will be playoffs to determine the team that will represent Glengarry.

The question in the quiz game will be based on 17 different 4-H clubs and general 4-H knowledge. This club offers members a unique opportunity to learn about clubs not currently offered in Glengarry and a chance to meet other members from the county.

The club is limited to 24 members and starts mid-June. The time and place of the meetings will depend on the members schedules. Contact Joanne Marriott, 874-2502, if you are interested in joining.

* * *

The vet club held its first few meetings on April 30, May 7, 14 and 22. this year the vet club is learning about bones and muscles.

The leader is Joy A. MacLennan and the youth leader is Wanda McDonell.

The club elected Angela Vander Byl as president, Cyndi Vander Byl as vice-president, Amanda Van der Bijl as secretary and Stephanie Marriott as press reporter.

Other members are Rory MacLennan, tony and Amy Vander Byl, Lynn Van der Bijl, Kevin and Stewart Fanning, Beverley MacDougall and Wanda and Donna McDonell.

Everyone agreed that "the Terminators" would be the club name.

So far members have dissected two piglets to see the muscle structure. Joanne Vander Byl helped out on both dissections.

* * *

The Forestry Club finished on May 18.

The officers were Angela vander Byl as president, Stephanie Vander Byl as vice-president, Martin Dorie as secretary, Cyndi vander Byl as treasurer and Stephanie Marriott and Janie MacCrimmon as press reporter.

Members decided to call the club "The chipmunks". They went to Domtar's MacCrimmon Forestry Interpretive Centre with Sue Derochie and the Dalkeith sawmill.

Other meetings were held at the OMAFRA office, at Joyce MacLennan's house and at the sports palace.

A special meeting was that Joyce came to everyone's house to help them plant their trees from the MNR.

Planting trees was the achievement program. Members also made an exhibit to put in the Maxville Fair.

After a week we finally got to smell the lilacs

Glen Sandfield

by Lorna Chapman
874-2408



All the talk about fresh country air has really been put to the test here in Glen Sandfield during the past week.

It seems that this is the usual time of year to spread liquid pig fertilizer over the fields and believe me a week of this odor has been very trying indeed.

All windows had to be kept tightly closed, any laundry hung out of doors had to be rewashed to get rid of the horrid smell and visitors were afraid of getting the stench into their hair and their cars.

On the first day I did have some of the windows open. That night, I had to spray my bed with cologne before getting into it, to help kill the odor (but not before hastily closing all of the upstairs windows).

Today the kitchen window is open wide and the lilac bush just outside is loaded with flowers. Their fragrance has sweetened every corner of the house and it is delightful.

Unfortunately the visitors have missed this most pleasant change in aromas and all they will remember about his particular visit, I imagine, will be the very ripe and very "unfresh" air of the country.

I'd be wiling to bet that everyone will be appreciating their lilac's perfume more than ever this year here in Glen Sandfield.

* * *

On Sunday, June 2 the Glen Sandfield United Church congregation will beholding their annual family and memorial service at 2 p.m. with Rev. Peter Praamsma.

The Singing Farmers will be the special music guests and they will be singing both before and during the service.

Why not come 15 minutes early and enjoy their music? A luncheon at the hall will follow the service. Everyone is welcome.

* * *

Sunday morning worship on June 2 at East Hawkesbury United Church will be held at 11:15 a.m.

* * *

On Sunday, May 19, Christina MacLachlan, Isabel MacLennan and Lorna Chapman accompanied Murray MacLachlan, by car, to Manotick to attend the wedding shower of his daughter Haley at the home of friends. She received many beautiful gifts and a host of good wishes from the 25 guests.

The three Glen Sandfield ladies were driven to the home of Alida and Murray, Haley and Cheri MacLachlan, where they dined out on the patio under the trees. They thoroughly enjoyed a visit with Alida's brother Bill Messman and her mother Mrs. Messman.

* * *

Nancy Chapman invited me to dinner at an Alexandria restaurant and the GDHS band concert at the cathedral last Wednesday in honor of my birthday. It was a superb performance by the band and everyone wished them every success in Toronto where they were going to compete.

On Friday evening, Charlotte Hillier of St. Lambert and Bonnie Chapman of Brossard took Mom out to dinner at another Alexandria restaurant for my special day.

We are fortunate to have such fine eateries in a relatively small town as Alexandria, and these two restaurants are not the only ones to serve great food, with a smile, in this area.

We are fortunate in many ways here in Glengarry and good food and fine music are just a small part of them.

* * *

Ten members of Club 65 drove down to see the Seaway Valley Senior Revue called There's No Business Like Show Business.

Annette Lyman drove one group and Maurice Montpetit drove the other to Aultsville Hall for the performance.

It was great fun, with many familiar songs, great choreography and comedy.

The hall was packed with out of

(Continued on page 25)

Donald's Special of the Week

1993 Mustang Convertible
Red, fully loaded
Extended Warranty
Excellent Condition



Alexandria FORD-MERCURY Sales Inc.
Donald Coté
Sales Rep.
"We Are Committed To Give The Best Price And Excellent Service"
Hwy. 34 South, Alexandria 525-3760

Rudy's Auction Services
ATTENTION FARMERS...
Every Week
The highest selling COWS and CALVES are COMMISSION FREE
Market Report
TUESDAY, MAY 21/96
Bull Calves 80¢ to $1.55
Heifers - $1.10 to $1.62
Stockers -60¢ to 74¢
Beef Cows -51¢ to 54¢
Holstein - 36¢ to 48¢
Bulls - 50¢ to 54¼¢
3693 Kenyon Dam Road
Alexandria 22-1c 525-4434

NO PST* • NO GST*
Buy Your Pool Before June 16/96 and save the taxes
FINANCING AVAILABLE - OAC
*Green Valley Pools will refund an amount equivalent to the GST and PST. Does not apply to installation.



DO IT YOURSELF INSTALLATION ASSISTANCE PROGRAM AVAILABLE
GREEN VALLEY POOLS LTD.
MON.-FRI. 9-6; SAT.: 9-5; SUN.: 11-5
Hwy. #34 Green Valley 525-3743

SEGUIN Machinerie Ltée Machinery Ltd.
SURPLUS Industriel et Commercial Industrial and Commercial
Metal And Woodworking Machinery

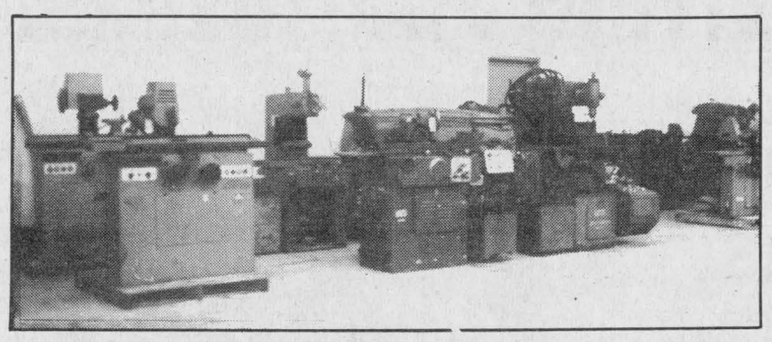

• Ready Racking • Shelving and Racking • Racking on Wheels
- plus -
•Mobile Racking Stairs (all sizes)
SHELVING STARTING AS LOW AS $50
OPEN: Mon. to Fri., 9 a.m. - 5 p.m.
333 rue Fortune, Pointe Fortune, Qué.
(Across from Pointe Fortune Flea Market)
KING CANADA
AUTHORIZED DEALER
Tel. 514-451-8883
Fax: 514-451-5733
http://www.Jupiternet.Com

ALEXANDRIA TRAVEL
Train Tickets - Airfares - Cruises
Vacation and Business
NEW LOCATION
VIA RAIL STATION
525-0561
SUNQUEST
Departures from Toronto
Barbados (7 nights/air and hotel, May 31)..... $479
Santo Domingo (7 nights/all incl., June 1)... $579
Jamaica (7 nights/air and hotel, June 2)..... $509
Cuba (7 nights/all incl., June 3) $479
Cancun (7 nights/air and hotel, June 2)..... $549
Puerto Vallarta (7 nights/air and hotel, June 3) $579
EUROPE
Birmingham from..... $439
Glasgow from $429
TRAIN FARES-SAVE UP TO 50%!
Alexandria to Montreal (round trip) $22
Alexandria to Ottawa (round trip) $20
Cornwall to Toronto (round trip) $80
We can make reservations and issue tickets for all VIA Rail travel. Call us!
Open 7:00 a.m. to 7:00 p.m., Monday to Friday
Open one half hour before train departures and arrivals on Saturday and Sunday
22-1c
ALL package prices based on double occupancy. Prices may exclude taxes. Product and pricing is subject to availability at time of booking. Certain conditions may apply.

Le Centre Culturel
"Les trois p'tits points..."
présente
DRÔLE DE COUSINS!



HUMOUR - IMPROVISION
IMITATION - INTERACTION
Centre culturel - Les trois p'tits points...
Salle Richelieu, 280 Boul. Industriel, Alexandria
Samedi le 1 juin - 20h00
Admission: membres: $15.00, n-membre $18
Edutiants et 3ième: $16.50
POUR RENSEIGNEMENTS: (613) 525-

Last member of the Roxborough Disheaus dies at 73

Maxville

by Gordon Winter
527-2888



The last member of the Disheau family from the 5th Conc., Roxborough died last week in Ottawa at the age of 73 years. Her name was Ethel Cookson and she is predeceased by several brothers and sisters who grew up on the bank of the creek that crosses the road in a deep gully. Originally known as Dismal Hollow because the road dipped down into the gully, the area is now know as Bloomington because of the profusion of wild roses which once grew along the road.

Mrs. Cookson is survived by at least three generations of relatives in the area.

We also extend our sympathy to a lady of the same area. Mae (Mrs. Elburn) McEwen who lost her brother, Gordon Littlejohn of Cornwall last week and we are thinking of her and all family members at this time.

* * *

Mark Jaggassar has returned from France where he has been an exchange student and has resumed his studies at Tagwi Secondary School. It has been reported that Mark has enjoyed the experience so much that after a week at home with family and friends he would be happy to return to France for another term.

Enid Bond is joining her husband, Don, in retirement after a period of teaching in Plantagenet Public School. We wish Mrs. Bond good health with many happy years to do things that she didn't have time for while teaching. In fact, the farm isn't going to tie the couple down if the 'for sale' sign brings results and if all the beef cattle sell in the upcoming auction sale.

Beverly Fisher with Keith and William were home with us from Grimsby for a long weekend.

* * *

I missed the name of another local boy when offering congratulations to students who had done well at the SD and G track and field meet. Ian Wilson, son of Allison and Hugh broke the junior pole vault record with a height of 3.31 m and qualified for the Eastern Ontario (E.O.S.S.A.A.) track meet.

* * *

It appears that the work on the farms all across Eastern and Southern Ontario has been slow this spring. However, with good weather this week, the work should be completed. The hay fields have suffered considerable damage from winter kill, on the other hand, and some have had to be worked up and seeded. This probably means the price of hay will be higher this year and surplus hay fields will be in demand.

This advice may be coming too late in regards to damage done by earwigs. We have found two annuals that they do not like – nicotine and fibrous-rooted (wax) begonias. We tried marigolds last year, and the earwigs stripped them, much to our surprise.

* * *

A caller last week reported seeing a scarlet tanager, a red bird with black markings. I haven't seen one of these birds for years and therefore consider it rare.

However, the rose breasted grosbeaks haven't been as rare this year as I assumed earlier. Other callers have reported seeing them and one had a small flock all winter.

The hummingbirds are back and your feeders should be in place. Make up the solution with one part sugar and four parts boiling water. I make mine in the microwave oven, waiting until the water boils. It isn't necessary to color the solution. If you have found a way to keep the ants away from it, let me know, please.

A reader has reported blue birds west of Laggan and hopefully there are others. It appears that this bird is on its way back. If tree swallows are giving too much competition to the blue birds, put two nesting boxes up fairly close together. The swallows will use one but not the other because of species competition so the blue birds can use it.

The Baltimore oriole returns here every year just when our flowering crab apple tree is in full bloom. It was on schedule again this year.

I was greeted by a new bird song Monday morning. It came from a house wren and it has been three or four years since we had one. At the time of writing, it is fighting with a house (English) sparrow over a nesting box.

* * *

The CWL of St. James Parish held its meeting on May 14 following a 7 p.m. mass. Members were reminded of the 49th provincial convention to beheld in Peterborugh on June 8 to 11. In a letter read by secretary Mary Robinson, an invitation was extended to all to attend a Healing Mass at Shalom on May 22.

Father Marc Piche reported that the pupils of St. Bernard School will be bringing the collection from the Holy Childhood Bank Box to a 9:30 a.m. mass on June 11. He also informed the members that invitations have been mailed to all church members for St. James' 50th anniversary for having a permanent resident priest here. A banquet is planned for June 8 in the Angus Gray Hall followed by a dance. On June 9 at 2 p.m. there will be Solemn mass with His Excellency, Eugene LaRocque, bishop of Alexandria and Cornwall presiding. Following the mass, the Knights of Columbus Council #9780 will have a barbeque on the church grounds with CWL members providing the baking. Plans are underway for the outdoor mass at the Manor on Aug. 11 with a family picnic to follow.

The next monthly meeting will be on June 11.

Following the meeting, Mary Ellen Villeneuve presented Father Marc with a beautiful birthday cake which he shared with everyone. He was wished many good years here in Maxville.

* * *

News from Tagwi Secondary School includes the distribution of the year books, nominations for the various positions on the students' council and the date for the election, May 31.

Members of the Green Team remain active with the acquisition of two more recycling bins for the cafeteria – one for plastic water bottles and the other, glass juice bottles. The next three weeks will be an experimental period to see if these recycling plans are practical.

Diane from Naomi's Family Resource Centre is in the school every Thursday from 12:30 to 3 p.m. to discuss with students, situations where abuse is involved. Appointments are made through the student services office.

The two girls' soccer teams are to be congratulated for their efforts in a recent tournament when they lost by narrow margins.

* * *

The winners in the Lions Club Calendar draw starting with May 20 were Alain Leblanc, Cornwall; Margaret and Norman MacLeod, Dunvegan; Rod Theoret, Moose Creek; Mary Ouimet, Maxville and Ramsay Baker, Moose Creek.

* * *

The 500 Club met on May 23 in the Anglican Church hall and your correspondent was wrong in his assumption that these parties are sponsored by the Young-At-Heart Seniors Club. They are sponsored by an individual.

Lady winners were Elizabeth Briere, Cecile Currier and Gladys Barton with the counterparts being Lawrence Thauvette, Edward Ukrainetz and Alex Titley. The 50/50 draw winners were Norbert Ryan, Mr. Ukrainetz, John McMaster, Vina Brown and Mac O'Byrne.Mrs. Braton took home the door prize.

The next party will be on June 6, same time and place with all players of the game welcome to attend.

* * *

One hundred years ago, a rifle association was organized here. The president was Major Donald McDiarmid, a medical doctor and school inspector who lived in Athol first and then here. He was the father of Dr. Will and the grandfather of Bill of Ottawa. James Burton was responsible for building the bank building in 1902. T. W. Munro was secretary and had held many posts here in the village over the years. That family now spells its name Munroe. Duncan McDougall had a saw mill and a house north of the station. He helped to decide on the name of our village – J. W. Smillie must have been John Smillie who had a general store. His son Walter was known by those initials but he wouldn't have been old enough to be on the association's council.

Alex McEwen who graduated from Kemptville in 1926 was likely Alex G., father of Robert and Lorna. He was known as "Little Alex".

Sixty years ago, Rhoda Stewart Caldbick graduated from the Royal Victoria Hospital and lives in Ottawa. She was the daughter of Norman Stewart, a blacksmith, and his wife, Mary McGregor. Her brother, Glenn lives in Toronto and her sister, Bessie McLennan, Glen Sandfield.

At the same time, Gertrude McKay Ferrier graduated from Queens. She lives in Ottawa while her sister, Elizabeth Moffatt lives in Carleton Place.

Fifty years ago, the late Archie Ross graduated from Queens after teaching public school for some time and the late Murdoch MacKenzie, husband of the late Elizabeth Hamilton used Maxville as his address at the time of graduation from the same university.

A. D. (Sandy) Kippen moved to Maxville 50 years ago with his first wife. After her death, he married Edith McDougall. Mr. Kippen was a carpenter here and remodelled the Peter Street Institute Hall formerly the Methodist church into three apartments.

Water quality grants available

The South Nation River Conservation Authority has $50,000 to give to farmers and rural landowners who complete water quality improvement projects at their home or farm through the Water Quality Improvement Program.

Eligible projects include upgrading failed private sewage systems, providing alternative watering devices and constructing fences and crossings to restrict livestock access to watercourses. Improving milk house wash water, disposal and manure storage facilities are also eligible projects.

The South Nation River conservation Authority (SNRCA) is entering its third year of offering grants for water clean up activities in the watershed. The goal of the SNRCA is to improve water quality in the South Nation River and its tributaries so that the residents of the watershed may enjoy the river.



Happy 40th Jiggars!
from Girl's Party – Girls!
22-1c

NEW!
Intown Fabrics & Crafts
• Sewing machine repairs
• Sharpening of scissors, knives of all kinds
• House calls also available
FABRIC Starting at 99¢ meter
400 Spence Ave. Hawkesbury 613-632-3663

COURTAGE SANDY'S BROKERAGE
Independent Automobile and Truck Broker
New and Quality Pre-owned Cars and Trucks
Antique, Classic and Rare Automobiles
(Sold with Ontario/Quebec Safety Checks)
WHOLESALE-RETAIL-LEASING
FAIR MARKET VALUE FOR ALL TRADES
Same Day Financing Approval
Sell and Purchase from our Inventory List of:
Autos •Trucks•R.V.'s•Boats•Equipment •Farm Machinery •Etc.
(By Appointment)
WE PURCHASE COMPLETE HOUSEHOLD ESTATES, ETC.
1170488 Ontario Inc.
Sandy M. Knudsen
President
Ste. Anne de Prescott, Ont. Fax (613) 674-3400 Tel: (613) 674-2200

Community Calendar

This community calendar is for the use of non-profit organizations only. To place your group's event, call 525-4812 and leave a message.

1996 JUNE 1996

SUNDAY	MONDAY	TUESDAY	WEDNESDAY	THURSDAY	FRIDAY	SATURDAY
						1
2	LIONS CLUB 3 Director's Meeting Atlantic Hotel Boardroom 7:00 p.m.	ALEX. OPTIMIST CLUB 4 Regular Meeting Centre Culturel 7:30 p.m	CHAMBER OF COMMERCE 5 Atlantic Hotel Boardroom 12 noon	ALEXANDRIA LEGION 6 Executive Meeting 7:00 p.m.	7	8
9	CLUB RICHELIEU 10 General Meeting Centre Culturel LIONS CLUB Gen'l Meeting Alex. Pizzeria 7:00 p.m.	11	12	13	GLEN ROBERTSON OPTIMIST CLUB 14 BALL TOURNAMENT Call Sue Poirier 525-5950	GLEN ROBERTSON OPTIMIST CLUB 15 BALL TOURNAMENT Call Sue Poirier 525-5950
GLEN ROBERTSON OPTIMIST CLUB 16 BALL TOURNAMENT Call Sue Poirier 525-5950 Father's Day	17	ALEX. 18 OPTIMIST CLUB Zone Meeting SD&G Optimist Club 8:00 p.m.	SERVICE CLUB 19 COUNCIL Meeting Knights of Columbus 7:00 p.m.	20 ALEXANDRIA LEGION General Meeting 8:00 p.m.	21 MOONLIGHT MADNESS SALE *Giant Tiger Train* First Day of Summer	ALEX. OPTIMIST Club 22 Children's fishing Tournament. Alex. Park Community Yard Sale Sidewalk Sale Giant Tiger Train GACL Golf Tournament
23 Giant Tiger Train MONSTER BINGO, Arena CANADA DAY CELEBRATIONS Giant Tiger Train 30	24 LIONS CLUB General Meeting Alexandria Pizzeria ST.JEAN BAPTISTE Giant Tiger Train	25 Giant Tiger Train	26 Giant Tiger Train	27 Giant Tiger Train	28 Giant Tiger Train	29 Giant Tiger Train

This Calendar of Events courtesy of:

The Glengarry Farmers Mutual Fire Insurance Company
57 Main St., Alexandria 525-2557
With the participation of the Alexandria Service Council and The Glengarry News

The Glengarry Farmers Mutual Fire Insurance Company

Our company was formed by the forefathers of this community, for the benefit of this community. *Let Us Continue To Serve You.*
Insure with a Mutual

The Glengarry News

CLASSIFIED

RATES - General Classified (WORD ADS)– $4.65 for 20 words, plus **20¢** for each additional word. **75¢** discount for second insertion.
Births and Found will be accepted free.

CLASSIFIED DISPLAY–Ads that contain logos and are bordered (minimum size 2") - **50¢ per agate line.** (55¢ outside Glengarry County) We reserve the right to place all advertising under the appropriate classifications. (GST applicable)
Box Numbers–$12.00 per week (includes Box #)
c/o the Glengarry News, Box 10, Alexandria, Ontario K0C 1A0. **525-2020 or Fax: 525-3824**

INTERNET WORD ADS - Classified + Internet for 20 words = **$9.30 + GST**
Internet Only = $15 + GST for 20 words.
Aditional word charge, same as regular classified (20¢ for each additional word) 75¢ discount applies

Deadline for advertising is 3 p.m., Monday.
All ads must be paid for in advance or by VISA
Office Hours: Mon. to Fri. 9 a.m. to 5 p.m.



Entertainment

Berrigan's Pub
Main Street, Lancaster - 347-3434
Saturday, June 1st
ZING
D.J.
9 p.m. to 2 a.m. 22-1c

Emma's Roadhouse
Old Hwy #2 East, Lancaster
BREAKFAST – 7 a.m. - 11 a.m.
2 eggs, bacon ham, sausage homefries and toast 1.49
ROAST BEEF SPECIAL – 4-9 p.m.
Soup or salad Roast Beef and Dessert 5.95
Open 7 days a week, 7 to 9
347-3554 22-1c

THE ORIGINAL Champions ROADHOUSE
THE HOTTEST SPOT IN TOWN IS RE-OPENING SOON!!!
22-1c

Colonial
DRIVE-IN
Ingleside - 537-8363
Call Our 24-Hr. Hot Line
BOX OFFICE OPENS AT 8:00 pm
SHOW AT DUSK
FM STEREO SOUND!!
"88.5 on your Car Radio"
* * *
FRIDAY, SATURDAY and SUNDAY ONLY!
ARRIVAL
Rated: PG
* * *
SUBSTITUTE
Rated: AA
Warning: Coarse Language and Violence
22-1c

What's Happening at
Frenchie's Place
Main St., Alexandria 525-3510
WHERE ALL YOUR FRIENDS ARE!!!
Every Thursday
SINGING MACHINE
Mystery Song increased by $50.00 each week to a maximum of $500.00. This week it's worth $50.00
Friday, May 31
MIXED STAG for Shirley Ingola and Raymond Levac. Tickets at the door $2.50 per person. Lunch served
Saturday, June 1st
Frenchie's introduces
THE COUNTRY TRAVELLERS
9:30 p.m. to 1:30 a.m. 22-1c

The ATLANTIC EST. 1992
SERVING GLENGARRIANS SINCE 1882
At the station in Alexandria
Thursday, May 30
THIRSTY THURSDAY
Great DJ Music, Great Prices
With Jake at Work
Friday, May 31
Saturday, June 1
THE IMMIGRANTS
Coming Friday, June 7
Saturday, June 8
WILLIAMS and WRIGHT
CHECK OUT OUR NEW
BATTING CAGE
See Our Ad in This Week's Paper
Open until 2 a.m.
OPEN SUNDAYS 22-1c

Coming Events

BINGO
Dalkeith Optimist Hall
SATURDAY, JUNE 1
Warm-up 12:30 p.m.
Regular Games 1 p.m.
$20.00 / pad
Everyone Welcome 22-1c

MIXED PARTY
in honor of
SHIRLEY INGOLA
and
RAYMOND LEVAC
FRIDAY, MAY 31
at
Frenchie's Place
Music by
DAN CHAMPAGNE and his WILD OATS
10 p.m. to 2 a.m.
Tickets sold at door
Everyone Welcome 21-2p



WEDDING RECEPTION
in honor of
MONIQUE PROULX
daughter of the late Damase Proulx and Helene Blais
and
ROBERT SAUCIER
son of Rita Morin and the late Rene Saucier
FRIDAY, MAY 31
at St. Bernardin Caledonia Hall
9 p.m.
D.J. Boucane's CD Sounds
Lunch Served
Please accept this as your personal invitation 21-2p

Entertainment

BOB'S DALHOUSIE
BOB'S HOTEL
Dalhousie, Que. 269-2770
Friday, May 31
Music by
CHEMICAL WIZZARD
and
HINT 13
(From Hudson)
$2 cover
$2 beer - $3 liquor
8 p.m. to 10 p.m. 22-1c

King Edward Hotel
Apple Hill - 527-2986
Saturday, June 1st
Graham Wright
9 p.m. - 1 a.m.
Patio Now Open!
* * *
COMING SOON!
HADRIAN'S WALL
Sunday, June 30th 22-1c

King George Tavern
MAXVILLE, ONTARIO
Entertainment for June
JUNE 1
ALLEY CAT
(Allan McGimpsey)
9 p.m. - 1 a.m.
* * *
June 8, 15, 22, 29
KARAOKE
with Rod Rivette, 9 p.m. - 1 a.m.
Cash prizes every week!
* * *
COMING SOON
VOLLEYBALL TOURNAMENT
Friday Evening, July 5th
Saturday, July 6 all day
Registration at the bar.
All teams are welcome! 22-1c

Coming Events

HAM supper, Kenyon Presbyterian Church, Dunvegan, Ont., Saturday, June 8, 4:30 to 7 p.m. Adults $8, children 6 to 12 yrs. old $3 and under 6 no charge. 22-2c

EASTERN Ontario antique buffs pioneer days – gas engines, tractors, cars on display. Sunday, June 9, 1996, Sandringham school house south of 417, est off 138. 23-1p

MIXED PARTY
in honor of
ANGELA LACROIX
daughter of Jack and Lillian Lacroix
and
PIERRE VILLENEUVE
son of Lorraine Villeneuve and the late James Villeneuve
FRIDAY, MAY 31
9:00 p.m.
at the Maxville Sports Complex
Music: D.J.
Light Lunch
Everyone Welcome 21-1p

Wedding Reception
in honor of
FRANCINE LANGELIER
daughter of Paul and Gisele Langelier
and
YVAN JEAUROND
son of Gerard and Jeanne Jeaurond
FRIDAY, MAY 31
9 p.m. - 1 a.m.
at the Golf Club of Hawkesbury
Golf Club Rd., Hawkesbury, Ont.
Lunch Served
Everyone Welcome 22-1p

WEDDING RECEPTION
in honor of
JENNIFER BARKLEY
daughter of
Graham and Maureen Barkley
and
COLIN OSBORNE
son of
Charles and Diane Osborne
SATURDAY, JUNE 1
Best Western Parkway Inn
(Cornwall)
9 p.m. to 1 a.m.
Live Band
Everyone Welcome 21-2p

Centre Culturel "Les trois p'tits points..."
BINGO
SUNDAY / DIMANCHE
GLENGARRY SPORTS PALACE
7:15 Early Birds
Starts at 7:30 p.m.
5 Quick Early Bird - $25
20 Reg. Games at $50
3 Specials at $100
1 Bonanza Game 70/30
1 Mystery Game 70/30
1 Share The Wealth $100 + 50/50
Around the Free $50
Around the Card $50
JACKPOT $1,000
DRAWS
King + Queen + $25 + Nevadas + 50/50 ADMISSION $20
Extra ½ pads at $5 6-tf

GIANT GARAGE AND BAKE SALE
All proceeds will go to the Senior Programs and Services of the Corporation of Glengarry Outreach Services
SATURDAY
JUNE 1, 1996
7 a.m.
18 Victoria St.
Lancaster
Refreshments
BBQ Hot Dogs 21-2c

Coming Events

FEIS-GLENGARRY annual festival of Gaelic music and words, Saturday, June 8, Laggan school. Sunday evening, June 9, Gaelic service, St. Columba's Church, Kirk Hill. Everyone welcome. For more info. 613-874-2861. 22-2c

ANYONE interested in having yard sale space available on Glen Robertson Road on Saturday or Sunday call 525-1590 for information, ask for Diane. Call after 4 p.m. 22-1p

ANTIQUES and collectibles auction, Pioneer Museum, Dunvegan, June 22, 10 a.m. 22-2c

GLENGARRY SPORTS PALACE
Tel: 525-3600
BINGO
THURSDAY, MAY 30
7:30 p.m.
Admission $20
11 games at $50
8 games at $100
1 game at $1,000
1 BONANZA 60/40
4 SPECIALS 50/50 22-1c

The children of
JOHN and LUCILLE ALLINOTT
request the honor of your presence at their parents'
50th WEDDING ANNIVERSARY
SUNDAY, JUNE 2
at St. Andrews Parish Hall
1 p.m. to 4 p.m.
Best Wishes Only Please 22-1p

RETIREMENT PARTY
in honor of
JOHN KENNEDY
will be held at
The Lion's Hall,
Mill Street, Winchester
FRIDAY, MAY 31, 1996
8.00 pm to 1.00 am
Everyone Welcome
Best Wishes Only Please 22-1p

VON CANADA The Board of Management of the VON EASTERN COUNTIES BRANCH cordially invites you to hear keynote speaker
Dr. Margaret Somerville
Centre for Medical Ethics and Law
McGill University, Montreal
on
Caring and Commitment: Nurses, Ethics and Societal Values
at their
EIGHTY-THIRD ANNUAL MEETING
to be held Monday, June 10 at 7:30 p.m. at the Knights of Columbus Hall, 205 Amelia St., Cornwall, Ont.
Reception to follow 22-1c

MIXED PARTY
in honor of
GABRIELLE LEVERT
daughter of Mr. and Mrs. Jean-Guy Levert
and
KEITH ELLIOTT
son of Mr. and Mrs. Gordon Elliott
SATURDAY, JUNE 1
at the Glengarry Sports Palace
Alexandria, Ont.
Music by Boucane's CD Sounds
Lunch Served
Everyone Welcome 22-1p

MIXED PARTY
in honor of
LYNDA RICARD
daughter of Liliane and Raymond Ricard
and
STÉPHANE BOUCHARD
son of Jacqueline (Georges) Bouchard
SATURDAY, JUNE 1
Charlottenburgh Recreation Centre
Williamstown
9 p.m. to 1 a.m.
Music by D.J.
Lunch Served
Everyone Welcome 22-1p

Glengarry Historical Society
est. 1959
THURSDAY, JUNE 6 at 8 p.m.
Church on the Hill, corner Kincardine and Dominion, Alexandria
Guest speaker: Sheila Urquhart who will discuss The History of the Women's Institute in Glengarry
Guests always welcome
Memberships available at meeting
Refreshments served 22-1c

Coming Events

BAKE sale, Hope's parking lot, corner Main and St. Paul Streets, Saturday, June 1st, 10 a.m.-4 p.m. (or til sold out). Sponsored by Alexandria United Church. 21-2c

GLEN Sandfield United Church Memorial Service and Family Sunday, June 2, 1996, 2 p.m. The Singing Farmers will provide special music. A luncheon will follow the service. 21-2p

DOLLAR A BAG sale starts Wednesday, May 29, 1 p.m. to 4 p.m. and continues through June Wednesday afternoons and Saturday mornings, 9 to noon, church basement, Kincardine St. E., Alexandria. 22-tf

COOPER MARSH presents the Native Canadian crafts of Sue Brent "The Dream Lady", Sat. and Sun., June 8, 9. 22-2p

EASTERN Ontario Antique Buffs Antique Show at Sandringham School House, June 8 and 9. Antique tractors, cars and engines. Exit 417 on to Hwy. 138 and watch for signs. 22-2c

Flora A. MacGillivray
will be celebrating her
90th BIRTHDAY
SUNDAY, JUNE 2
She will be receiving guests from 2 p.m. to 4 p.m.
at the Maxville Manor
Best Wishes Only Please 22-1p

MARTINTOWN Community Centre
* * *
Banquet hall available for rental
Tel: 528-4235 or 347-2411 28-tf

CHARLOTTENBURGH RECREATION CENTRE
BINGO
Every Tuesday at 7:30 p.m.
* * *
Good Hall Rental Dates Available
347-2411 22-1c

FRATERNITE ALEXANDRIA INC.
49 St. Paul, Alexandria
– ACTIVITIES –
BINGO
FRIDAY, MAY 31
Jackpot in 6 numbers 22-1c

GLEN ROBERTSON SOCIAL CENTRE
525-3283 874-2081
BINGO
Saturday, June 8
from 1 p.m.
$2500 in prizes
Sponsored by Club Optimist
Excellent banquet hall facilities for weddings, mixed parties, social gatherings,etc. – Good dates still available for weddings,stags, etc. 22-1c

Card of Thanks

MARJERRISON – We would like to thank relatives, friends and neighbors who came to help us celebrate our 50th anniversary. Thank you for the lovely flowers, gifts and cards and also for any help you may have given at the celebration. A special thank you to our family who put much thought and work in putting it together, making it a very memorable occasion.
– George and Lillian. 22-1p

Courses

VIOLIN and piano lessons for children and adults. Call Audrey Sarrazin (Mus. Bac.). Tel. 874-2969. 1-tf

In Memoriam

ARMSTRONG – In loving memory of Major Ken Armstrong who passed away May 29, 1993.
Do not fear, said Jesus,
I will be with you until the end of time
And Beyond.
–Mom and Dad and family. 22-1p

NIXON – In memory of a dear brother, Allan Nixon, who passed away May 28, 1992.
Sadly missed.
– Sandra, Mark and Matthew McDougall. 22-1p

LAROCQUE – A beautiful tribute to the late Sheldon Larocque by his loving sister Evelyn on the 6th anniversary of his passing to a better place.
They say that finding a friend is a treasure
Shelly always made us feel rich
He always loved those who were good
To him and he returned it a 100 fold.
Doing good to others came easy with him,
He never turned anyone down.
Yes, how fortunate we all were to have had him
But, he left us so suddenly, no goodbyes were said.
Rejoice, cry no more, for God has called me home,
I will always remember how good you were to me.
Someday we'll be together again,
Never to part no more.
Keep my memory alive, all who loved me.
– Sadly missed and always remembered by your sister, Evelyn. 22-1p

BELLEFEUILLE (Massie) Yvette – In loving memory of a dear mother, who passed away May 28, 1993.
She never failed to do her best,
Her heart was true and tender,
She toiled hard for those she loved,
Then left them to remember.
At early morn, when all was still,
God gave His great command'
In silent peace she passed away,
Into the Better Land.
– Sadly missed, always remembered by daughter, Pauline and son-in-law Henry Cousineau. 22-1p

LAROCQUE – In loving memory of a dear son and brother, Shelly, who was taken from us six years ago, May 31, 1990.
God works in mysterious ways,
He giveth and he taketh away,
It is not for us to question why
But learn to believe in him.
He took Shelly from us
Whom we all loved dearly.
God had His reasons
Someday we will understand
When we meet again
in His Promised land
Where there is no pain or tears.
– Always remembered Mommy and family. 22-1p

POIRIER, Flore – In loving memory of our dear mother who passed away on May 27, 1991.
It's been five years now
God took you away
To a better place.
Our hearts are still sore
As time goes on, we miss you more
Your place, no one can fill
In life, we loved you dearly
In death, we love you still
If roses grow in heaven, Lord
Please pick a bunch for us
And lay them in her arms
And tell her they're from us.
– Sadly missed by Agathe, Monique, Raymond, Benoit and families. 22-1p

Births

HOWES – Gordon and Ruth are thrilled to announce the birth of their first child, Ryan Gordon, 8 lbs. 1 oz. born Friday, May 10, 1996, at the Ottawa General Hospital. Proud grandparents are Ann J. McRae and Murray and Lillian Howes.

MacDONALD – Kennedy and Wendy (nee Shepherd) are pleased to announce the safe arrival of their first child, Leiland Gary, born Wednesday, May 8, 1996 at 12:14 p.m., weighing 9 lbs. 1 oz. The first grandchild for Gary and Colleen Shepherd, Alexandria, and the twenty-first grandchild for Mervyn and Anna Margaret MacDonald, Green Valley.

BAKER – Jim and Debbie (nee Barbara) are pleased to announce the birth of their daughter Julie Shea on Wednesday, May 15, 1996 at Hotel Dieu.

WILSON – Kevin and Lorna are thrilled to announce the awaited arrival of their son, James Bradley. Brad was born May 20, 1996 at Hotel Dieu Hospital, Cornwall and weighed 7 lbs. 15 oz. Proud grandparents are Murray and Lillian Howes and Eileen Murphy.

Card of Thanks

GLEN SCOTT PONY CLUB
would like to thank
Wilfrid Major Feed of North Lancaster, Marche Yvan Desautels of North Lancaster, Glengarry Milk Board, Fred Barclay of Avonmore, David Law CAN AM Industries of St. Lazare
For their generous contributions regarding the Maxville Working Rally which took place on the long weekend of May 18, 19, 20/96. Many Thanks
Doug Yates
District Commissioner 22-1p



A BEAUTIFUL TRIBUTE TO THE LATE SHELDON LAROCQUE on the anniversary of his passing to a better place, by a friend who cared for him.
Once there was a man who gave much and never asked for anything in return. Humbleness was one of his outstanding virtues. He was a very sensitive, caring man who loved his family above everything else, but God always came first in his daily life.
Yes, no one will ever be like him in our hearts or fill the emptiness we feel since that tragic day in late May, 6 years ago. He is still present in our lives even though he is gone. Yes, he was a model Catholic.
He will always be remembered by all the good deeds he did to the many who asked him favors. Like our Lord Jesus, he gave himself to others willingly and thus, lightened the lives of others. Yes, our Lord told our beloved Sheldon "I tell you solemnly, whenever you did something to the least of my brothers, Sheldon, you also did unto me. Now he is at peace and happy beyond words, so we must rejoice for he is showering graces on us, his family and friends. May brings back the tears that we, his family and friends cried when poor Sheldon passed away so tragically 6 years ago.
No one understood him and loved him like our Lord. God gave him to us so that, through his example, he could be used to guide us to Him. 22-1p

In Memoriam

ARMSTRONG- In loving memory of my late husband "Ken" who was killed in a car accident three years ago, May 29,1993.
I remember the day I met you
The day God made you mine
I remember the day he took you
I will til the end of time.
When I look back upon our lives, the thoughts which make me glad
are of our dreams and joys and tears,
for every precious year we had.
Your smile is gone forever now
Your hands I can no longer touch
Still I have the cherished memories
of the man I loved so much.
God gave me the strength to face it and courage to bear the blow.
But a part of me went with you, Ken the day God called you home.
Sadly missed and always remembered, Laurie. 22-1p

Deaths

TINKLER, BETTY (nee Stevenson); Peacefully at her home on Friday, May 17th, 1996 in her 67th year. Betty Tinkler, loving wife of the late Gordon Tinkler. Loving mother of Terry and his wife Odette Tinkler of Montreal, and Stuart and his wife Suzanne Tinkler of Orlando Florida. Dear sister of Peter Stevenson and his wife Elaine of Richmond Hill, Alan Stevenson and his wife Nelir of Humble, Texas, and Edith Davidson of Windsor. Fondly remembered by grandchildren Andrea, Dustin, Alexander and Andrew. Friends were received by the family at the DOOLITTLE-CARSON Funeral Home, 54 Coldwater Street E., Orillia, Friday, May 24th from 2.00 pm until time of service at 3.00 pm. Cremation followed. If desired Memorial Donations to the Canadian Cancer Society would be appreciated by the family. 22-1c

MUNRO & MORRIS
Funeral Homes Inc.

ALEXANDRIA BRANCH
CUILLERIER, RITA MARY: At the Glengarry Memorial Hospital on Saturday, May 18, 1996. Age 79 years. Rita Mary Cuillerier (nee Sayant) of Alexandria. Beloved wife of the Ovilda Cuillerier. Dear mother of Garfield (Carol) of Kingston, Hugh of Kingston and Maureen McDonald of Alexandria. Will be sadly missed by 4 grandchildren and 3 great grandchildren. Dear brother of Archie Sayant of Vernon. Daughter of the late Alex Sayant and the late Mary Gillies. Relatives and friends called at Munro & Morris Funeral Home, 114 Main St. South, Alexandria. Mass of Christian Burial was held in St. Margaret of Scotland Roman Catholic Church, Glen Nevis on Monday, May 20, 1996 at 2 p.m. Interment Parish Cemetery. If desired, memorial donations to the Canadian Cancer Society would be greatly appreciated by the family. 22-1c

ALEXANDRIA BRANCH
MacGILLIVRAY, ISABEL: Peacefully in hospital on Sunday, May 19, 1996. Isabel Kennedy of RR #5, Alexandria, age 85 years. Beloved wife of the late Duncan Joseph MacGillivray. Dear mother of Joan (Yvon DeCoeur) of RR 5, Alexandria. Also survived by her loving grandchildren Joely, Trisha and Neil-Scott DeCoeur, sister-in-law May McDonald, brother-in-law Osie St. Denis and several neices and nephews. Daughter of the late Donald John Kennedy and the late Flora MacDonald. Predeceased by two sisters Sadie and Anna and two brothers Ewen and Archibald. Friends called at Munro & Morris Funeral Home, 114 Main St.south, Alexandria on Wednesday. Mass of Christian Burial was held in St. Finnan's Cathedral, Alexandria on Thursday, May 23, 1996 at 11 a.m. Interment St. Catherine of Sienna Parish Cemetery, Greenfield 22-1c

Lost & Found

LOST: Lady's change purse. Would the gentleman who found my change purse in front of Jean Coutu on Sunday, May 5, please drop it in the door slot of The Glengarry News. There is a reward if you want it. The change purse has tremendous sentimental value. 21-n/c

LOST: Man's reading glasses in brown case. Probably in Hope's parking lot Tuesday, May 21. Reward. Tel. 525-1554. 22-1c

LOST: White half malamute and lab female, 15 months old, around Green Valley area. Son's pet. Tel. 525-0986. 22-1p

LOST
In Glen Robertson area on Saturday May 18th: Man's Stainless Steel Wristwatch on bracelet. This is of sentimental value and a reward is offered. Please call
(613) 874-2850 22-1p
or return to The Glengarry News Office.

Misc. Sales

YARD SALE
Thurs., Fri., Sat.
May 30, 31 and June 1
Civic #20576 - Little Fifth, south of Brown House
Hockey cards 5¢ - 10¢ each, bunk beds, portable closet, crafts, desk, women's clothes size 16, baby articles and many more items too numerous to mention. 22-1p

MOVING SALE
JUNE 1 and 2
9 a.m. to 4 p.m.
Something for Everyone
Glen Roy Road
Civic No. 4432 22-1c

35 FAMILY garage sale. We never close, RR1Williamstown, corner of Kraft and Glen Road across from the Kraft Cheese Plant. 17-20c

5-FAMILY yard sale, Green Valley, Hwy. 34 and 3rd Street, Saturday and Sunday, June 1 and 2. Children's clothing size 0-8, plus adult's, furniture, toys, hot water tank, bathroom cabinet and sink, misc. items. 22-nc

BARN yard sale, June 1, 10 a.m. to 2 p.m. Books, tools, furniture, antiques, sports equipment, lots of goodies. 22010 Brodie Road East, Dalkeith. 22-1p

YARD sale, 20314 Concession 6 Kenyon, Fassifern, Friday and Saturday. 22-1p

GIANT YARD SALE
Friday and Saturday
May 31 and June 1st
8 a.m to 6 p.m
Across the street from Roy's Garage in Green Valley 22-1p

Articles for Sale

NATIVE CANADIAN crafts by Sue Brent "The Dream Lady, at Lancaster's new craft and antique shop, "The Cottage Blue", opening Sat., June 1st. 22-1p

POOL tables and accessories for sale. Delivery and installation available. Roy's Pools, 410 Seventh St. W., Cornwall. 933-0411. 11-tf

WE buy everything you have for sale in antiques: buggies, cutters, sleighs, old musket and flint locks, carnival glass, jewellery, Dalton figurines, scrap gold, cupboards, pocket watches, cylinder music box, furniture, steam engine, wood carvings, one piston gas engine, etc. M. G. Antiques, Hwy. 138, South of Monkland. Tel. 346-5768. 11-12c

4 used wood stoves; 2 pellet stove demonstrators; 1 used propane fireplace (Dru). Sunworks, 1-800-277-0709, pdksun@hawk.igs.net 13-tf

4 SALE: 3 complete mobile home axles with hydraulic brakes, springs, good tires. $475/each. Tel. 525-3759. 17-tf

24 FT. ABOVE-GROUND pool for sale. Tel. 347-7725. 21-2p

TELEFUNKEN stereo cabinet with am/fm and shortwave 1 and 2 radio. Tel. 347-2352. 21-2p

IN-GROUND pool (needs new liner), oval 18x36, slide, ladder, Creepy Crawly, solar blanket and roller, diving board, all for $1,200. Tel. 525-3051. 21-2p

ONE box spring mattress 54"; 1 gold Speec Queen spin and wash washing machine with agitator, in good condition. Tel. 874-2148. 22-1p

YOUNG child's swing set, bicycle and assorted baby articles. Tel. 347-1011. 22-2p

HOME crafts, bees wax candles, herb soaps, bath sea salts – available at Town & Country Flowers, The Little Flower, Hillcrafters in Vankleek Hill or Call Brenda at 525-3430. 22-2p

RIDER mower, turf power, 10.5 h.p., used one summer, $950. Tel. 347-2173. 22-1p

WATER/spray 600 gal. tank, used only for water, $500. Tel. 528-4592. 22-4p

CENTRE Liquidation Commercial and Industrial Sale, Hwy. 401, Exit 9, St. Zotique (formerly GTL Transport) metal shelving, cabinet, filing cabinet, desk, stacking chairs, locker, safe, conveyor, counters and sinks (stainless); also round tables for bar or restaurant and cake fridges. Tel. 1-514-265-3270, 1-514-267-7537. Open from 8:30 a.m. to 5:30 p.m. Saturday 9 a.m. to 3 p.m. 22-1c

BROCK forced air oil furnace, good condition, $200. Tel. 525-5393. 22-1p

AT low price! Treated wood 1x6x5: .88, 2x4x8: 1.99, 4x4x8: 4.95, aspenite 7/16: 3.99 - 5.99, 3/4: 7.99, plywood 1/2: 14.39, 5/8: 16.79, hardwood flooring birch: .89, oak: .99, 1x3x8: .29, 2x3x8: .59, 2x4x12: 2.69, 16: 4.99, 2x8x12: 5.49. Matériaux A Bas Prix Lachute 514-562-8501. 22-2c

HARDWOOD pallets, used, $1 ea. Tel. 346-5409. 22-1p

1994 Sea-doo Polaris SLT 750, only 72 hrs., like new, with 1995 Shor'lander trailer. Tel. 874-2560. 22-2p

FREE loading, free clean fill. You pay trucking only. Location Diversion Road and Hwy. 43. Tel. 527-2660. 22-1p

FRENCH provincial living room set, 2 end tables and coffee tables; deep freezer. Tel. 527-5776. 22-2p

HAVE your pool this weekend. 18-ft. above-ground pool, jacuzzi pump 3/4 h.p. and filter, solar blanket and accessories, good condition, $400 o.b.o. Tel. 525-4231 after 6 p.m or leave message. 22-1nc

LEER truck cap, white with sliding window, 1 year old, fits Ford, full size, $600 o.b.o. Tel. 874-2435. 22-1p

FROST-FREE fridge, $165; 24" stove, $65; washer and dryer; lawn mowers, $75. Tel. 525-1738. 22-2p

TEMPO garage 16'x20' with wooden base, value $2,000, sell for $1,000; sleigh to attach to Skidoo, value $400, sell for $100; 23 h.p. diesel tractor Case Inter hydrostatic, 4-wheel drive turf tire (backhoe 10" and 16: bucket) with 5' mower, 7' blade (loader 5' and 6' bucket) cab $25,000 o.b.o. Call Richard, 525-3131. 22-1c

LAWN tractor 8 h.p., $500; Power Treader 300 8,000 lbs. newmatic tires forklift, 3 wheeler 250 Big Red. Pneumatic shop equipment, lathe, radial drill, milling. Tel. 525-2493. 22-2p

CASSELMAN PLYWOOD
HOME HARDWARE
BUILDING CENTRE
UNBEATABLE PRICES
Home hardware building centre
on first quality construction materials.
Also available at great prices:
Paint, carpeting and plumbing
(613) 764-2876 21-23tf

HOUSE KITS

#201, 26X36, 2 bedrooms	$15,495
#202, 26x42, 3 bedrooms	$17,395
#203, 26x42, 3 bedrooms	$19,595
#203A, 26x60, 3 bedrooms, garage	$23,860
#204, 26x42, 3 bedrooms	$20,045
#205, 26x50, 3 bedrooms	$21,070
#206, 28x60, 2 bedrooms, garage	$27,415
#207, 30x60, 3 bedrooms, garage	$29,260
#208, 32x58, 5 bedrooms, 2 floors garage	$43,895
#209, 24x30, garage kit.	$ 6,430
#210, 26x44, 2 bedrooms	$20,475
#211, 30x66, 2 bedrooms, garage	$25,860
#212A, 35x40-4", 2 bedrooms	$25,350

NOTE: 2x6 framing, 6" and 8" insulation, vinyl siding, windows and doors, etc.

For further information please call 11-tf
toll free 1-800-561-0618
or 1-514-264-5533
D.N. RACINE INC.
Athelstan, P.Q. J0S 1A0

Articles for Sale

NEW garden shed 8x10 with vinyl siding, $1,200, delivered. Tel. 874-2333. 22-2p

MOVING – Garden tools, pine table, desk, trundle bed, night table, mocrowave cart, rugs – one area, one runner, 2 braided. Tel. 874-2466. 22-2p

UPRIGHT piano, good for beginner, $300. Tel. 525-3778 after 6 p.m. 22-1p

WHITE 30" stove, excellent condition, still connected for trial. Price $150. Tel. 525-4853 for further info. 22-1p

LADY'S dress making form, $50. Tel. 514-269-2200. 22-1p

Vehicles for Sale

1986 ARIES K car, $1,200 o.b.o, certified; 1982 Reliant K car, $800 o.b.o.; 4x13 inch fouir bolt Cragar rims, $150 o.b.o. Call 525-4793. 20-2p

SABLE, L.S., 91, fully equipped, bucket seats and console, sandstone beige, black interior, 4-door, 94,000 km, a/c, like new, asking $8,250. Tel. 874-2772. 20-4p

1986 Buick Electra Estate wagon, fully loaded, good condition, $2,000 safetied. Tel. (613) 936-0223. 21-2p

1988 GMC Sierra pickup, 1/2 ton, V-8 auto., excellent condition, $7,500 o.b.o. Tel. 347-3291. 22-2c

1987 Yamaha Big Bear 4x4, 350 c.c., in very good condition. Tel. 525-1109 after 3 p.m. 22-1p

1979 Ford F-1 truck, runs well, $500. Tel. 525-3778 after 6 p.m. 22-1p

1966 Rambler convertible, 40,000 miles, 1986 Mazda pickup, needs motor, best offer. Tel. 874-2694. 22-2p

1982 station wagon Estate Caprice, new tires, new paint, exhaust system, gas tank and radiator. Tel. 527-5776. 22-2p

1991 Harley Davidson 1200 Sportster black new wire wheels wide glide front end lots of chrome belt drive 4.5 gallon tank safetied already to ride price $9,500. Tel. 874-2881. 22-1p

SEGUIN AUTO SALES
Dalhousie Mills
* Used Cars and Trucks
* Buy - Sell - Trade
347-3291 13-tf

GREAT DEALS
on
SUPER WHEELS
DEMONSTRATORS
95 CAVALIER 4-dr. (2 to choose from)
95 OLDS 98, fully loaded
PRE-OWNED
95 LUMINA, 4-dr,air, V-6, auto, power wind. and locks
95 OLDS Ciera, 4-dr.
95 LUMINA, 4-dr., only 6,000 km
95 OLDS Cutlass Supreme, 4-dr. (3 to choose from)
95 CHEV, Monte Carlo LS (2 to choose from)
95 OLDS Delta 88 Royal (2 to choose from)
95 OLDS Achieva, 4-dr. (2 to choose from)
94 GEO Metro, 4-dr, auto. Bal. of warranty
94 OLDS Delta 88, Balance of warranty
94 CHEV Cavalier, 2-dr, (2 to choose from)
94 CHEV Cavalier, 4-dr
93 CHEV Cavalier RS, 4-dr, loaded (2 to choose from)
93 CHEV Corsica, 4-dr., balance of warranty **SOLD**
92 CAVALIER, 4-dr, auto, PS and PB
92 CORSICA, 4-dr, V-6, auto, well equipped, bal. of GM ext. warranty, only 65,000 km
92 GEO Storm
92 CHEV Cavalier wagon, balance of warranty
92 CHEV Cavalier Z-24 **SOLD**
91 SPRINT, 2-dr.
91 CORSICA, 4-dr, auto
91 SPRINT, 4-dr.
90 CHEV Lumina, 4-dr.
88 BUICK CENTURY, 4-dr, auto, PS and PB88 CAVALIER Z-24
88 OLDS Ciera
87 TOYOTA Tercel, 4-dr, auto **SOLD**
86 OLDS Cutlass Supreme, 4-dr **SOLD**
86 FIREBIRD, auto, well equipped
TRUCKS
95 LUMINA van, 7 pass.
95 CHEV Astro all-wheel dr., extended
95 CHEV Astro, extended
94 CHEV, Hi-cube, 14-ft, dual wheels, 1 ton, diesel
94 TRACKER
94 CHEV Lumina APV
93 Lumina APV, 7 pass., van, 3.8 litre, auto, o/d
93 CHEV 1/2 ton pick-up, V-8, auto, only 56,000 km
93 CHEV 3/4 ton pick-up
91 CHEV S-10 pick-up, V-6, 4.3 L , auto.Bal. of GM warranty
91 GMC Sonoma, ext. cab, V-6, 4.3 L, auto **SOLD**
90 JEEP Laredo 4x4, auto, 4-dr, well equipped **SOLD**
CHEV-OLDS-GEO
TITLEY
ALEXANDRIA, ONT.
Hwy 34 South,Alexandria
525-1480 or 347-2436 22-1c

Farm Machinery

CUSTOM work, John Deere, 750, no tile drill. Tel. 525-2480. 18-5p

POTATO planter, plough, wagon, stooker, John Deere baler for sale. Tel. 527-3366. 19-tf

WINDMILL 1000 3 pth fertilizer spreader; 3 pth hydraulic woodsplitter; 14x40 red cedar wooden silo. All in good condition. Tel. 613-534-2063. 20-4c

BALE THROWER RACKS
Heavy duty steel construction
Fold down sides for easy storage
Expanded metal deck
Door and fold down step on each side
20' $2675.00 - 24' $3150.00
Custom built decks,sides and backs available
Barn stalls custom built and installed
CURRIER ENTERPRISES
RR #1 Summerstown
(613) 931-3538 19-4p

Farm Machinery

COMPLETE set of 24-ft. rafters. Tel. 347-2538. 21-2p

HAY elevator, 31 ft., 3/4 h.p., dustless motor, 2-row corn planter. Call after 6 p.m. – 525-2871. 21-2p

5000 FORD tractor with loader; 3-pt. hitch sprayer, 100-gal; 2 Farm wagons, 6-ton; 13-run 3-pt. hitch Int. drill. Tel. 984-2921 or 984-2622. 22-2p

FOR sale: good building, 12'x24' pineboards, steel roof, could be easily moved. Tel. 613-874-2768, Donald MacGillivray. 21-2p

MF 9 baler, good working order, $500. Tel. 525-3778 after 6 p.m. 22-1p

3-DRUM land roller. Tel. 347-2123. 22-2p

JOHN Deere haybine 1209; 5-tonne John Deere wagon; 20-ft. wagon rack, new; Massey Ferguson No. 12 baler; pull-type stooker; No. 13 Flurry walking plow. Tel. 527-5776. 22-2p

INTERNATIONAL No. 27 baler, John Deere side rake, disk harrow, bale stooker, manure spreader, all in working condition. Tel. 527-1522, evenings. 22-2p

I BUY and SELL
USED FARM EQUIPMENT
Also will buy a complete dispersal of equipment if too small for auction.
CALL BERNIE ST. DENIS
525-4402 13-spk

MF 224 baler, NH 256 rake, NH 488 haybine, Bush Hog disc, Ford 208 cultivator, Ford 3-furrow semi-auto. plow, NH forage harvester, 717 with hay-corn pickup, NI 1-row corn picker, Rex forage box and wagon,NH 25 blower, Cockshutt seeder, JD 4-row corn planter, Chore Boy pipeline, 20' Jamesway silo unloader, wagon, farrowing crates.
(613) 527-5351 22-2p

GATES - GATES - GATES
– Light
– Heavy duty
– Hot dipped galvanized
– Hay feeders
– Barn stalls
– Self locking head panels
Best Prices on Quality Gates
MacLennan
Mechanical Fabrication
874-2694 - 874-2027 22-2p

TROTTIER
FARM EQUIPMENT LTD.
NEW TRACTORS
FORD 1620, Turf FORD 4630
FORD 39**SOLD** FORD 8340
NH 5610 Special
GOOD SUPPLY OF
LS-25, 35, 45 and 55 and GT
85 lawn and garden tractors
USED TRACTORS
1–Ford 4000
1–Ford 7600 and cab
1–IH B275 and loader
1–Ford 6610, cab and loader
Good Supply Of
FORD NEW HOLLAND
PARTS and LUBRICANTS
ROAD SAFETY LIGHTS,
NEW SPREADERS
NH Model 155 and 185
USED SPREADERS
New Idea, single axle #361
NH 679
NEW FERTILIZER AUGERS
New and Used 4 and 6 row
CORN CULTIVATORS
NH 352 grinder/mixer
NH 411 discbin **SOLD**
NH 488 M/C
NH 254 rake/tedder
Loaders and buckets in stock
Round Bale Grabber
2–NH 311 balers and throwers
3 pth wood splitter
3 pth, PTO circular bench saw
10 and 12 ton wagons
NORMAND DUMP TRAILERS,
1-1/2 and 8 ton capacity
Square bale racks 8' x 20'
H&S - 9'x18' bale racks
Feeder Wagons
25' steel round bale racks
GOOD SUPPLY OF
Finishing mowers and brush cutters
NEW HAY EQUIPMENT
NH 570 baler
NH 488, 492 and 499 mower cond.
NH 634 round baler
NH 640 round baler
NH 650 round baler, very special discount
NH 411 disc-bine
NH 163 hay tedders
NH 255 rake/tedders
NH 60 forage blower
H & S tedders and bi-fold rakes
NH 252 pivot-tongue rake hitch
Bi-fold rake, 12 wheels
Hay Tedders
H & S Forage box, 16 ft.
TROTTIER FARM EQUIPMENT LTD.
Hwy 43, Alexandria
Tel. 525-3120
or 525-4009
NEW HOLLAND FORD NEW HOLLAND
FORD & NEW HOLLAND
Authorized Sales & Service
BUSINESS HOURS
8 a.m. to 5:30 p.m.
Sat. 8 a.m. to 12 noon 22-1c

Farm Machinery

2 FORD balers 530; 3x12 plow; 3pth 28 disc; JD semi-mount disc 40; 18' grubber; 13' drill seeder; 2 hay wagons 16' and 20'; stooker; Ford 9N tractor; 3 utility trailers; 1 horse trailer; harrow. Tel. 525-1171, Don. 22-2p

SUPER DISCOUNTS ON USED EQUIPMENT
We Need Your Trade-In
USED TRACTORS
1–Universal
1–Ford 7610, 4x4, 170 hrs.
1–Fendt #308, 2wd, 76hp, cab
1–Fendt #308 **SOLD**
1–JD 1830, 2wd, canopy**SOLD**
1–Ford 1520, cab, 4x4
1–Ford 7600
1–Ford 7700
1–Case 2294, 4x4,cab
1–Fiat #100-90, 2 wd
USED MACHINERY
6–Used Sprayers
1–IH #80 snowblower
2–Allied snowblowers
1–JD 2600 4-furrow plow
1–JD 2600 5-furrow plow
1–Gehl 312 spreader
1–Ford 501 rake
1–PZ tedder
1–NH 488 haybine
1–NH 479 haybine
2–NH 489 haybines
1–NH 411 disc bine
1–NH 1495 haybine with hay head
1–Case IH 1190 mower/cond
2–NH 499 haybine
1–NH 853 round baler
1–NH 848 round baler
1–Gehl 1470 round baler
1-NH 575 baler
1–IH 425 baler
1–Case IH 8520 baler
1–NH 280 baler
1–IH 435 baler
1–NH 310 baler
1–NI 551 baler
1–JD 336 baler and thrower
1–MF 124 baler with thrower
1–MF 124 baler
1–IH 430 baler
1–NH 1034 bale wagon
1–Gehl 3060 forage blower
1–Coop forage blower
1–JD 60 forage blower
2–NH 27 forage blower
1–NH 892 harvester
1–NH 718 harvester
1–NH 770 Harvester with 2 heads
1–NH Super 717 harvester w/head
1–Badger 2600 harvester, 2 heads
1–NH 970 grain head (15 ft.)
1–MF 72 combine
1–A/C model F combine with 3 heads
1–A/C Model E combine
1–KEWANEE hay elevator, 51 ft.
1–Flex-i-coil post drive
FERNAND CAMPEAU et Fils Inc.
NEW HOLLAND
After the sale. . . It's the service that counts!
Open: Mon.-Fri. to 5:30 p.m.
Saturdays 8 to noon
Dalhousie Station
(514) 269-2737
For Lancaster exchange.
Elsewhere Call Toll Free
1-800-690-2737 22-1c

ST-ONGE & PERREAULT INC.
JOHN DEERE
VENDEUR JOHN-DEERE DEALER
SERVICE
1700 Ste-Catherine, St-Polycarpe, Qué.
JD 9600 combine
1994, 290 hours,
like new
USED TRACTORS
–JD 4050 4x4, cap, power shift
–IH 784 cab/loader, priced to sell
–Case IH Magnum 7130, 4x4, like new
USED MACHINERY
2–JD 8300 grain drills
–JD 1360 mower/cond.
–JD 1209 mower/cond.
–NH 492 mower/cond.
–JD 3970 forage harvester w/2 heads
–Case IH 575 manure spreader, hyd. end gate, 2nd beater
–JD 328 baler w/40 thrower
–JD7000 corn planters, 4-8 row
–NH 479 haybine (choice of 2)
–NH forage box, very clean
–JD 327 baler w/30 thrower
–IH 425 baler w/thrower
–IH 435 baler (like new)
–JD 1010 Cultivator, 28'
Emergency CALLS 24 hours a day
7 days a week
Parts and Service 1-800-363-5397
1-800-363-5397 22-1c

ZETOR
Universal TRACTOR
Entreprise Sud-Ouest Enr.
437 Ste-Catherine
St. Polycarpe, Québec
J0P 1X0
Tel.: (514) 265-3755 (514) 370-7414 cell.
1-800-475-7972 (toll free no.)
•Service •Buy •Sell and Trade-in
1–Ford 7700 4-wd cab
1–JD 2955 cb, 4wd
1–JD 2750 cab, 4wd, loader
1-Ford 3500 loader/backhoe
1-Ford 4500 loader/backhoe
1-Ford TW35 cab, 4-wd, 2800 hrs.
1–JD 2950 cab, 4-wd, loader
1–Ford 7710 cab, 4-wd, series II
1–Ford 6600, cab
1–Neufield 465, 65 h, good price
1–JD 2130 loader
1-IH 414 diesel loader P.S.
1-Ford 8000, cab
1-JD 1830 cab, loader available
1-JD 3140, 4 wd loader available
2-Universal 640 DTC 4wd, cab, loader
1-Oliver 1365 2wd, cab
3-IH 250, 275 loader
1-Renault 651 U, loader
1-Belarus 250
1–JD 410 loader/backhoe
1–IH 414 diesel
1–JD 7000 planter, 6 row
2–JD 7000 planter, 4-row
1–MF 255 cab/loader
1–MF 50 gas loader, PS
1–MF 30 ind. loader, gas
1–IH 844S clean
1–David Brown 885, new tire
1–David Brown 990 loader
1–MF 184-4 4-wd loader, cab
1–JD 401 tractor
1–JD cultivators, 18'
1–Fiat 80-90 cab, air
Disc harrows White 252 56 disc
1–JD 7000 planter, 8-row
1–White disc harrow 252, 48 disc
LARGE CHOICE OF USED SNOWBLOWERS
"We buy tractors and equipment in good or bad condition" 22-1c

Campers/Trailers

SLIDE-IN 10 ft. 1985 Hawk camper, fully equipped, excellent condition (stored inside) – used 2 years. Tel. 527-5275. 21-2p

1988 lightweight trailer, aerodynamic design, 16 ft., sleeps six, 3-way fridge, stove, furnace, bathroom, awning, $7,900. Tel. 613-528-4793.

1973 PMC Rallye 14 camper with fridge, sink, toilet, heater, sleeps four, very clean, $1,900 or best offer. Tel. 613-874-2457. 22-1p

17-ft. Rocket trailer, one axle, fridge, stove, water, tank and pump, toilet, very good cond., TV aerial, $2,950. Tel. 347-2123. 22-2p

13-FT. trailer, Playcat, 1971, 1,100 pounds, equipped with stove, fridge, portable toilet, extras, good condition, $1,200. Tel. 514-269-2200. 22-1p

Produce

SEED cleaning while you wait. Soya, barley, buckwheat, oats, etc. Dalkeith Feeds, 874-2434. 6-tf

CEDARS for hedges, different sizes; also custom planting. Scherer Gardening, Dalkeith, Tel. 613-874-2049. 16-7p

WANTED: Good quality 1st cut hay for Florida market. (Martintown) Tel. 613-528-4203. 20-3p

ROASTED soybeans for sale. Tel. 525-3396.

WOOD shavings for horses, $2.80 per bale; sawdust for cattle, $2.80 per bale. Discounts on large orders of bags or bulk sawdust. Tel. 525-3396. 20-4p

BARLEY, 13¢ per pound cleaned, and oats, 14¢ per pound cleaned. Don MacPhee, Tel. 525-1763. 21-2c

LOOKING for land to rent for hay. Tel. 347-7725.

FOR SALE: Cedar trees for planting, $1 and $1.50 each. Spruce and pine and organic wood compost. Call Walter, 525-4299. 21-2p

OATS, cleaned for seed, also timothy seed. Bruce McDermid, Moose Creek, 538-2320.

CEDAR posts and rails, all sizes, $1, $2, $3 and $4 ea. and lengths 4', 6' and 8', cedar trees for sale. Tel. 346-0360. 22-2p

50 acres standing Timothy hay, approx. 2,500 bails, easy access on Glen Road, $500. Also for sale 3 Black Angus heifers purebred and propane pool heater, $150. Tel. 525-3464.

TOP soil, gravel, clean stone, delivered. Tel. 347-2173. 22-1p

BARN rental available for hay storage 100'x41', St. Raphael's area. Tel. 347-7660. 22-2p

HAY TO BUY
1st and 2nd
(any quality)
(514) 258-3322 22-1p

Marine

14' FIBREGLASS 9.9. Honda motor and trailer. Tel. 527-3333. 22-1p

Livestock

2-year-old pony, brown hair and tail, 175 pounds, very friendly; California meat rabbits, one to two months, $3 live; California meat rabbits, 15 pounds, $20 live. Tel. 525-3668. 19-4p

BEEF herd, beef, dairy cross breds, Simmental, Limo, Hereford stock of and bred to AI sires, sold as a herd or individually. Tel. 938-6588. 21-2p

SERVICEABLE age boars for sale, Yorkshire and Landrance cross. Tel. 525-2971. 22-1p

FOR sale: Simmentals, 10 cows and calves, two yearling bulls, heifers 2 years old, heifers 1 year old, stockers. Tel. 984-2921 or 984-2622. 22-2p

BABY rabbits for sale. Tel. 525-3222. 22-1p

"CHICKS" Araucanas (blue eggs), Silkies (mixed colors), limited quantities of rare, exotic, wild poultry and waterfowl (straight run). Tel. 1-514-265-3687. 22-1p

CHESTNUT Quarter horse 15.6 hands, western with saddle. Tel. 346-5409. 22-1p

1-1/2-YR.-OLD full blood Simmental bull for sale or rent for summer. Roger Massie, 514-269-2383. 22-2p

NOW available: Board for horses, pasture or box stalls, at Beaty Farm, Dalkeith. We offer excellent facilities, including three levels of cross country jump courses, access to miles of trails, a dressage ring, a sand ring, large paddocks with shelters, large box stalls, excellent care, training and coaching. From competition to retired horses welcome. If your horse would like a happy new home give us a call: (613) 874-2590. 22-3p

POLLED Hereford bull, 3 years old, very quiet, calves can be viewed. Call McInwains after 6 p.m., 525-1093. 22-1p

TWO fullblood Limousin bulls, service age with or without papers. Tel. 613-346-2259. 22-1p

EMUS, hcicks and yearlings, good selection, come talk to us about his exciting new livestock. Tel. 613-538-2498. 22-4p

FOR sale: Registered pure Hereford bull, 2 years old, asking $850 and 8 Hereford, yearling heifers cross and purebred for inforamtions. Call Justin, 347-3216. 22-1p

CATTLE WANTED
Will Buy Crippled or Disabled Animals
I WILL PAY $50 DEPOSIT IN ADVANCE WITH VET CERTIFICATE
Fern Richer
Crysler,Ont. K0A 1R0
(613) 987-5344
Permit #0505 15-tfc

Livestock

I buy all kinds of horses also
"Meat Horses"
(613) 678-3120
Call Collect 15-12p

Pets for Sale

7 PUPPIES for sale, Lab and German Shepherd mix, born April 16, asking $20 each. Call Sylvia at 525-3900. 22-1p

100% mixed bred puppies, looking for good home, healthy, goodnatured. Call Josee at 525-1032 between 8:30 a.m. to 5 p.m. 22-1p

Garden Centres

Landscape Evergreens
Your Choice - Dig Your Own
$11 - $18 incl. taxes
Some $5 specials
931-2939
Glenlomin Farm
Corner of Glen Rd. and Cashion Side Rd.
Bette and Dale Miller 19-5p

Gauthier's Greenhouse Garden Centre
COMPLETE GARDEN CENTRE
MARIGOLDS - 2 Flats - 4.49
NOW's the time to plant your vegetable and flower gardens
Trees, Shrubs and Evergreens
Gift Certificates Available
RR #1, CURRY HILL 20-tf
347-2237

Marlin Orchards & Garden Centre
Large selection of
•Trees •Shrubs •Evergreens
•Over 400 varieties of perennials
•Annuals • Vegetables • Herbs
•Seed • Soil • Fertilizer
Lots of free landscaping ideas
GIFT CERTIFICATES AVAILABLE
Hwy 2, 2 km west of Summerstown Rd
931-1213
19-tf

Centre Commons Perennials
Organically Grown
Over 500 perennial varieties
Over 20 display gardens
Friendly, knowledgable staff.
CATALOGUE AVAILABLE
Take Hwy. 43 to Finch. From Finch, take the Newington Road #12 south for 5 km, then the Osnabruck Centre Road #14 (off to the right) for another 2 km. Turn right (west) onto Otto Road (For directions via 401, please call.)
RR2, Otto Rd. Newington
Ontario K0C 1Y0
Open Saturday, April 27
Mon.-Fri. 10-8, Sat. 9-5-Sun. 11-5
613-984-2645 17-tf

Apartments

2 and 3 BEDROOM apartment, fridge and stove, heating, hot water incl., washer/dryer, parking and renovated. Tel. 525-1935 or 874-2004, 525-2125. 35-tf

2-bedroom apartment available immediately, gas heating. Tel. 525-1330 or 525-0996. 3-tf

1-BEDROOM apartment Lochiel Street with fridge and stove, available immediately. Tel. 525-1330 or 525-0996. 3-tf

GREEN Valley, 2 bedrooms, all utilities included, $450 per month. Call Andy, 347-2215. 6-tf

MAXVILLE, one bedroom, fridge, stove and hydro included, $488 mo. Call Nelson at 527-1025. 7-tf

ONE 2-bedroom and one 3-bedroom, large apartments available immediately in North Lancaster; also available 24'x27' insulated garage. Call Alain Giroux or Alain Lamarche, 525-5102 or 525-4111. 16-tf

SPRING SPECIAL – Senior Citizens 10% discount. Alexandria – 1 and 2 bedroom apartments available in a beautifully renovated older building from $440/month, utilities extra. References and first and last month required. Tel. 525-5118. 16-tf

COUNTRY upstairs, west of North Lancaster, remarkably spacious, clean and private. No pets, no children. Must have excellent references. $525 per mo. utilities included. Serious inquiries only. Tel., Claire, 347-3543. 17-tf

2-BEDROOM apt., stove, fridge included, available immediately, $475/mo. plus utilities. Tel (613) 525-3821 or (613) 764-3689. 19-4p

NEWLY renovated cozy 2-bedroom apartment, 4-piece bath, carpeted, fridge, stove, parking location, ideal for retired persons. Maxville, 527-2173. 21-2p

BACHELOR apt., Green Valley, available immediately, private driveway, stove, fridge, $300/month utilities incl. Tel. 525-1948 after 4:30 p.m. 20-3p

THREE bedroom apartment, corner of Peel and Sandfield, main floor, utility room with washer and dryer hook-up, large kitchen, utilities not included. Asking $475. Call 525-4777 after 5 p.m. 20-3p

BACHELOR apartment upstairs, 50-B Harrison Street with fridge and stove, $300 plus utilities. Available immediately. Call for viewing appointment 525-1331 or 525-2339. 20-tf

LANCASTER, 110 Queen St., 2-bedroom apt., $439 + utilities, clean, quiet, free parking, washer/dryer in building. Tel. 525-4321. 22-2c

1/4 MILE south Alexandria, 2-bedroom apt., washer/dryer hook-up, storage. No pets. References. $450 monthly + utilties. Available Aug. 1. Tel. 525-4017. 22-2p

2-1/2-BEROOM apartment for rent, heating and hot water included, well located, close to shopping mall, available June 1. Tel. 525-1568 after 6 p.m. 22-2p

LANCASTER, one bedroom apartment for rent, private entrance, $300. Tel. 347-3443 or 938-0673. 22-tf

MAXVILLE, cozy, clean, 1, 2, 3 bedroom, some utilities included, private entrance and garden, $350 and up. Tel. 527-~~2999~~. 1699 22-4p

2-BEDROOM apartment, newly renovated, in Alexandria. Yvon Lafrance. Tel. 525-2716. 22-1p

2-BEDROOM apt., fridge, stove, heat and hydro included, Maxville, $511/mo. Tel. 527-1025. 22-tfc

2-BEDROOM upstairs apartment, $425. 1-bedroom upstairs apartment, $325. 2-bedroom upstairs apartment, $405. 1-bedroom downstairs apartment, $400, utilities extra. Available immediately. Tel. 525-1955. 21-tf

LANCASTER – upstairs Main St. Apartment, available June 15/96, $490 per month. For more information call 525-4098. 21-tf

1-BEDROOM basement apartment for rent, heated, air conditioned, fridge, stove; available June 1/96, $475 per month. Tel. 525-1185. 21-2c

1-BEDROOM apartment, 127 Elgin St. W., Alexandria, available immediately, $260 monthly plus utilities. Carol Baxter, 525-1939. 21-tf

49 Elgin St. W., Alexandria, 2-bedroom ground floor with yard, excellent condition, utilities included, $625, available July 1. Tel. 613-592-1624. 22-tf

2-BEDROOM upstairs apt. for rent, $350/mo. + utilities. MacCrimmon Corners. Tel. 525-2202. 22-tfc

ONE BEDROOM APT.
with or without utilities
Stove and fridge available
References required
Available Now.
Lalonde Pronto
525-1424 17-tf

DOMINIK APARTMENTS
in Green Valley
New Security Building
2 bedrooms, air conditioned
Seniors Welcome
Call André Séguin at
525-2190 days
525-5254 nights 19-tfc

Wanted

FEMALE LIVE-IN COMPANION wanted by senior lady residing in her own home in Alexandria. Duties would be companionship and cooking a few meals. Housekeeping optional. In return for a comfortable home, meals and salary to be negotiated. Please apply in writing to Box S, Glengarry News, Alexandria, Ont. 16-tf

WANTED to rent: House, 3 or 4 bedrooms in Lancaster or Glengarry area for July 1. Tel. 705-382-2728. 22-2p

For Sale/To Let

STORE, Main St., Alexandria, for rent, $200 per month. Tel. (613) 525-3419 or (514) 626-1344. 12-tf

FOR rent: Dunvegan, June 1. Century old brick two-storey home on one acre. Totally renovated, high efficiency gas heating, 3 bedrooms, 2 bathrooms, large two-car garage, outdoor deck. $700/mon. References necessary. Tel. 613-347-7757. 19-4c

FOR sale: Mobile home 14'x68 on 1/2 acre lot, 2 large bedrooms, extra room on back, deck, shed, good condition. Real's Mobile Park, 45 Bobby St. Private, $59,000. Tel. 613-525-4264. 20-3p

COMMERCIAL and industrial building for rent, could be easily used for a store or small contractor or storage, approximately 6,000 sq. ft. available. Call 933-4914. 21-4p

By Owner: various large and small acreage properties, situated in Cornwall/Apple Hill/Lancaster area, $12,000 to $60,000. Tel. (613) 936-0223. 21-2p

FOR rent: 2-bedroom bungalow south-east of Alexandria, fridge and stove included, oil heated, $500 plus utilities. Tel. 525-1071. 21-2p

3-BEDROOM riverfront house for rent, Grenville, $600/mo. evgs. 819-242-8887. 22-2c

ONE bedroom house for rent, Moose Creek area, large treed lot, available June 1; also cedar posts for sale. Tel. 527-3391. 22-1p

MODERN country house, 2 bedrooms, 5 minutes from Alexandria. Available July 1, rent $650/month + utilities. References. Tel. 525-2473. 22-3p

2-BEDROOM house for rent, McCrimmon Corners, large lot, no pets, $500 + utilities, available immediately. Tel. 525-2185. 22-1p

SMALL 2-bedroom bungalow for rent in Maxville, $525 monthly. Tel. 613-527-2061 after 6 p.m. 22-4p

NEW 4-bedroom house near Lancaster village with cable TV available. July1 available. Tel. 347-3611. 22-2c

3-BEDROOM duplex, newly renovated, 1 mile from Lancaster village, available July 1. Tel. 347-3611. 22-2c

MOVEABLE chip stand (bldg. and equipment), approx. 2 yrs. old, located in West Hawkesbury, Ont. Must sell, owners moving. Please call 514-562-4744 after 6 p.m. or before 10 a.m. on weekend. 22-2p

FOR rent: Mobile home, private lot. Would suit small family or elderly couple. Tel. 1-613-525-4359. 22-2p

Commercial and Office Space for Rent
on Main Street South
in Alexandria
Call after 6 p.m.
525-1568 22-2p

FOR FARM NEEDS
Check Our
CLASSIFIEDS

Real Estate

HOUSE apartments for sale, $44,000 and up, $4,000 down, heating $37 per month. Tel. 874-2004, 525-1935, 525-2125. 24-tfc

PRIVATE SALE in Cornwall. Three-bedroom house, and also a triplex. Low down payments. Vendor will take first mortgages at low interest rate. Tel. 613-932-2135. 20-8p

FOR SALE: 5 lots, Roxborough Garden, Monkland, Ont. 100'x150' – one with drilled well – $6,000 each. Call (613) 347-1778. 20-3p

AVONMORE, ideal site for hobby farm, 39 acres, large barn, well and hydro, good road access, $42,900. Tel. 1-613-346-5444. 22-2p

Real Estate

MOVING WEST, MUST SELL: 4-yr.-old 1,250 sq. ft. bungalow on 1/2 acre landscaped lot with attached garage and double paved drive. 3+1bedrooms, 2 washrooms, main floor laundry. Professionally finished basement with wood stove in family room, games room, bedroom and office. Newly installed gas line runs in front of property. 19174 Hay Road, Summerstown Station, Exit 804 on Hwy. 401, 10 min. to Cornwall, 45 min. to West Island. $98,000. Tel. (613) 931-3472. 22-1p

35-ACRE hobby farm for sale, 4-bedroom house, fireplace, barn on paved road, Monkland/Avonmore area. Tel. 527-5426.

SAUVE REAL ESTATE LTD.

ALL THESE PROPERTIES ARE MLS

39 MAIN ST. N. ALEXANDRIA, ONT. - 525-2940

Alexandria, stately century brick home, 2 fireplaces, magnificent, central, nothing like it.
Halfway to Ottawa, super bungalow on a few acres. $125,000



For information on these and other listings, call me anytime. **MAURICE SAUVE 931-2953**

TRIATHLON
CANOE 3 km, BIKE 12 km, RUN (OR WALK) 3.5 km
TUESDAY, JUNE 25 - 6:30 p.m.
at Alexandria park
Distances short enough for everyone to finish. Pledge sheets for Glengarry Association for Community Living.
For info contact: Maurice Sauve 525-2940

M. JEAN CAMERON REAL ESTATE LIMITED
LANCASTER OFFICE – 347-2215

DIANE CHRETIEN 347-3726 | AMY WARD 347-2858 | DENISE KAINBERGER 347-2904 | JACKIE SMITH 347-1770 | ANDY MENARD 347-2522

OPEN HOUSE
Sunday, June 2 - 2-4 p.m.
18720 Beaverbrook Rd., Martintown
Come see this delightful 3 bedroom raised bungalow with rec room, patio doors to a large deck, situated on a 1 acre lot just outside the village. $99,500 MLS
Hostess: Amy Ward, sales rep. 347-2858







ONE OF A KIND!
EXECUTIVE HOME, hobby farm, access to Lake St-Francis! SPECTACULAR is the only way to describe the features of this home. Over 2,700 sq. ft. of living area, pool area, perfect for equestrian pursuits + boathouse. Many more extras too numerous to mention. Sitting on 20 acres of drained land. For a private showing, call Diane. Asking price $290,000 MLS
JUST LISTED IN LANCASTER VILLAGE!
Century home on Oak Street with 4 bedrooms, 2 bathrooms, large living room and dining room. High ceilings, original moldings, hardwood floors throughout - great restoration potential. Motivated vendors have listed at only $118,000 so call Jackie right away to see this classic home.



COMMUTERS TO MONTREAL! Build your home on 153rd Avenue near Bainsville for an easy daily drive. 2 acres backing onto canal, 10 acres fronting on Highway 2. Call Jackie for details.
HOBBY FARM! Three bedroom, two storey home, barn and outbuildings, 13 acres of land! all of this for $104,900 MLS. Call Diane
WANTED homes in the Curry Hill, Bainsville area. If interested in selling your property, please call Diane Chrétien.

M. Jean Cameron Real Estate Ltd.
Serving the community for over 35 years
All Our Listings are M.L.S.
ALEXANDRIA OFFICE (613) 525-3039

JUST LISTED–5.3 acres, treed building site, gravelled lane to back of property, priced to sell. Land well drained, fronting on County Rd. 10. A-115
Sales Rep. DOUG BAXTER 525-1939

LIVE YOUR DREAMS of the country life, keep a horse or two and enjoy magnificent sunsets. Recently-built home on 6 acres - easy commute to Montreal. Asking $134,900. A-37
INVESTOR'S PACKAGE DEAL: Buy 2 condos at this low, low price and profit, profit! Both rented to good tenants. Unbelievable price of only $36,000 each! A-90
TASTEFUL DECORATING invites you to move in to this well-maintained, attractively landscaped bungalow, just a few minutes from town. Asking $114,900. A-38. Call me now for your appointment to visit!
WANTED: I have a serious buyer for a bungalow with oil heating, on 2 to 10 acres, in Glengarry County. If you have a property that fits this description and are thinking of selling, please call me.
FOR LEASE: Over 5,000 S.F. of industrial space, suitable for many uses, in Alexandria. Please call me for the details! A-134
Sales Rep. MAVIS FLETCHER 874-2761

JUST LISTED: Maxville - ready to move in, 3-bedroom home mostly upgraded featuring sunroom, private yard. Must be seen. Very affordable.
HOME IN LANCASTER HEIGHTS - major outlay completed, finish to "your own" satisfaction. A-34
EXCELLENT VIEW from this solid brick home with 8' attic that could be great family room, 100 acres, good barn, silo and machine shed. A-17.
HOBBY FARM near border, priced to sell. Century-plus 2600 sq. ft. home with stone fireplace, 16 acres along Beaudette River, under $85,000. A-27
Sales Rep EWEN McLEOD 525-2479

ALEXANDRIA: 3 br, 2-storey home on quiet street, hardwood floors throughout, 3 bathrooms, large open concept living, attached garage. A-13
GREEN VALLEY: Large bungalow with 3+1 bedrooms. Many renovations excluding fully finished basement.
MAXVILLE: 2 storey brick home with fireplace, hardwood floors and 3 BRs. A-82
MAXVILLE: 3 bedroom home on a quiet street close to school. Many renovations including windows, insulation, paint and carpets. Price $69,900. A-9
Assoc. Broker D.A. MacMILLAN 525-4323

JUST LISTED: large 10 room brick home, shed, large barn, 100 acres, good land. Lochiel Twp. A-19
3 BEDROOM BUNGALOW, large landscaped lot, attached garage, pool enclosed in board courtyard. all this for $89,000 A-10
I ALSO HAVE HOBBY FARMS, building lots, bungalows and 2 storey homes, just give me a call.
Sales Rep. HUGH A. McDONALD 525-2844

SAUVE REAL ESTATE LTD.

ALL THESE PROPERTIES ARE MLS

39 MAIN ST. N. ALEXANDRIA, ONT. - 525-2940

MARCOUX ROAD (5 mins W. of Alexandria) $79,900. Spotless 3 bedroom bungalow w/semi-finished basement on a 173'x313' lot. Must be seen to be appreciated.
LANCASTER – Broad Street. Best deal in town! $99,900 - Immaculate condition, 3 bedroom bungalow, extra den, oak cupboards, parquet floors and as a bonus an income of $475.00 PM from a one bedroom apartment in basement. For info and showing, call Liette Ricard.
NORTH LANCASTER, $89,900, excellent location for Montreal commuters! 2200 sq. ft. bungalow, barn, pond, many evergreen trees, 5.71 acres. Perfect for a couple of horses. Motivated vendor! For info and showing don't delay, call today!
ALEXANDRIA duplex, $69,900. Why pay rent? You could afford this one! One 3 bedroom apt. rented at $525 PM and one two bedroom rented $550.00 incl. utilities. Call today!
GREEN VALLEY: Cosy 2 bedroom home, gas heating, lot 60X120'. ASKING $63,000
ALEXANDRIA: South end of town. $105,000. Exceptionally well decorated. Perfect retirement home! 2 bedroom brick bungalow w/finished basement. Detached insulated garage, 65'x160' lot . Call Liette for showing.
HIGHWAY 43, Alexandria. 1-1/2 storey home, 32 acres hobby farm, hilltop location. 3 bedrooms, FA oil heating, small barn. Priced at $109,900. Try your offer.
AIRPORT ROAD, 10 mins. to Cornwall. Build your dream home on this 1.5 acre lot. Location: north side of road and close to Hwy 401. Go direct. Sign on property.



LIETTE RICARD 347-2793 Pager 525-1105

For info and showing on these or any of your real estate needs, please call Liette Ricard. Off: 525-2940, res: 347-2793



DOUG ARKINSTALL 527-5435 Pager 525-1105

HOBBY FARM: Bungalow and barn on 60 acres near Loch Garry, some bush, partially fenced $99,500.
DUNVEGAN: Beautiful 3+ bedroom raised bungalow, oak kitchen cupboards, patio doors to large deck, partially finished basement/access to single attached garage, paved driveway, well landscaped. $135,000
MAXVILLE: 5 bedroom brick home on quiet street, fireplace in the living room, tastefully decorated, some hardwood floors. Asking $94,900.
MAXVILLE: Good 3 bedroom home with many recent upgrades (plumbing, wiring, furnace, roof and insulation) $48,000 MOTIVATED VENDOR.
LAND: Glen Robertson - building lot, well and septic $15,000
Dunvegan area, 72 acres, some evergreens and second growth bush, managed forest, $35,500
Dunvegan, 12 acres, small stream, good building site. $25,000
Martintown, 22 acres on Raisin River, nice homes in the area. Asking $60,000
Dunvegan, building lot, 150x300, $15,000
St. Elmo, 6.6 acre lot with shed $29,900.

JUST LISTED: Excellent hobby farm, 87 acres, tile drained, beautiful home, all renovated with new addition on south end, good farm buildings with concrete floors for beef cattle. Paved yard, good fencing all around. You must see this one, near McCrimmon Corner. Excellent to commute to Ottawa or Montreal.
Another 88 acres available nearby. Call Ernie at (613) 525-2940/2413 or 4131. I'll be proud to show this farm!

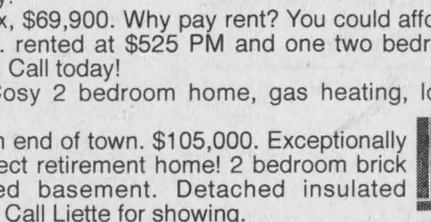



ERNIE SAUER 525-4131- Hub 525-2413 - res. 525-2940 - off.

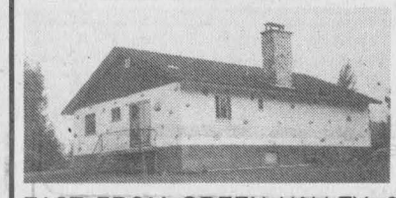

EAST FROM GREEN VALLEY, 3 br. bungalow on large very well landscaped lot. Asking $79,000.



6-BR. large brick home, hilltop on 224 acres land with good outbldgs. Priced at $170,000. Extra land available. Call Germain for info.

SLAUGHTER HOUSE and PACKING and sales of meat. All modernized equipment. Completely renovated and insulated. High percentage approved by Government standards. For any info to view. Call Germain.
2 RENOVATED apt. in Alexandria. Well priced at $68,000.
WATERFRONT BLDG LOT with services in Alexandria.
GAS BAR and CAR WASH in Alexandria with large frontage entrance.
For more info call Germain, sales rep. 525-2940, home: 5251536



GERMAIN GLAUDE 525-1536

DISTINCTIVE TURN OF THE CENTURY brick home. Centre of Alexandria, 2 storey, 4 bedrooms, hardwood floors. $92,000.
ENTICING! Nearly new 3 bedroom bungalow on quiet country road, oak cupboards in kitchen, large deck. Asking only $89,000.
ANYONE'S PREFERENCE! This split level 4 bedroom home on large lot with lush green lawn is exceptional. Living room has bay window, large family room, pastel decor, double garage. $149,000.
APPLE PIE HOMEY! Two storey older home on large corner lot in town. Hardwood floors throughout, formal dining room. Asking $63,000.
LAND...72 acres, close to town, mostly wooded, river runs through. Great building location. $49,000



MARGARET MOSHER 525-2453

OPEN HOUSES
THURSDAY, 5-7 p.m.
260 Main Street South, Alexandria
Come visit the marvelous kitchen combined with recreation room, also has 4 bedrooms, commercial area at the front,new furnace, large lot 57x108, across from Caisse Populaire. Only $79,500. Will consider an offer.



FRIDAY, 5-7 p.m.



CORNER OF MACLEOD CRESCENT, ALEXANDRIA
UNIQUE, GORGEOUS, NEW GIVEAWAY PRICE
– Southeast edge of Alexandria
– 2800 sq. ft. home built 1982
– Energy efficient, easily heated
– Large living room, family room
– Solarium, 30x13 triangle shaped, all windows on front
– Full basement
– Inground pool
– Lot 227 x 207 ft. landscaped
$195,000 $195,000

SEVERAL OTHER CHOICE PROPERTIES: Hobby farm, river, $99,500
Cosy bungalow, surrounded with 4 acres mature maples, large insulated shop, $119,000.
Best of country home, all modern renovations, one acre, $88,000.
2 Excellent homes in Maxville, superior construction and decor, both $98,000
Williamstown, ideal 2 storey home, all updated, $89,000
Long Sault, 28 acre farm with top home and outbuildings. $132,000
Original log home, restored to its beams, walls and floors, barns, 100 acres.
Fishing, swimming, boating, call Maurice for choice waterfront homes and cottages.
Alexandria, cute as a pin, older home on quiet street $67,000.

Real Estate



ALEXANDRIA: south end, 3-bedroom house, large lot.
TOTALLY RENOVATED 3-bedroom mobile home for sale

Will consider trade
FINANCIAL ASSISTANCE AVAILABLE

TEL: 525-1397 16-t
AFTER 6:00 P.M. - ASK FOR EDDY OETELAAR

Real Estate

GLEN WALTER AREA

Brick Bungalow with Garage 3 Bedroom, ensuite bathroom, large kitchen, some oak hardwood floors, deck off kitchen, finished rec. room, large lot. Excellent location close to 401. $115,500

931-2559 22-1p

TRI-COUNTY REALTY INC.
Bus.: (613) 937-0022
Fax: (613) 937-0028
24 Hour Pager

Countrywide®

"Your House Sold Team"

Countrywide Independent Member Broker

COUNTRY HOMES			
Martintown	Handyman special, 4 bdrm, large lot	32,500	Paul
Glen Robertson	3 bdrm, 1-1/2 sorey, well maintained	64,900	Paul
Martintown	3 bdrms, well maintained, 1,040 sq. ft. bung.	88,500	Paul
RR #1 St-Andrews	3+1 bdrms, forced air gas, quiet cul-de-sac	88,500	Mark
Summerstown Stn	2 yr- old home, 3 bdrms, 5 pce and 2 pce	114,900	Mark
9 Mile Rd., Martintown	2200 sq. ft. split level, 3 bdrms + more	145,000	Paul
RR #2, Apple Hill	1-½ storey, 3+1 bd, 50+/– acres,	235,000	Paul
VACANT LAND			
Conc. 8, Bonville	157'x300' bldg lot, drilled well,culvert	13,500	Paul
RR #1, Moose Creek	32 acres +/–, 50% clear, mixed bush	23,900	Mark
Alexandria	Residential lots, North End	30,000	Paul
Alexandria	Commercial building lot, North End	75,000	Paul

Real Estate

LOG HOMES

MARTINTOWN village log home on large lot, ready to move in. Call for details. Only $49,900. MLS
WILLIAMSTOWN AREA: Log home on big waterfront lot, outbuildings. Call for a private showing. Only $89,000. MLS
BUILDING LOTS from $13,900. All development fees and survey paid. MLS

CHRIS BIGNELL, Sales Rep - 938-3860
M. JEAN CAMERON REAL ESTATE
21 WATER ST., CORNWALL
(613) 938-3860 22-1c

Real Estate



LANCASTER HEIGHTS

COUNTRY LOTS FOR SALE
Enjoyable living in the Heights
Come and see the sights...
You'll want to buy one!
$16,000 to $20,500



Mike Samson, Sales manager (613) 347-2476 5-spk

RE/MAX Above the Crowd!
Carillon Realty Inc.
1 Main Street East
Hawkesbury, Ont. K6A 1A1

RITA RAVARY
Sales Representative
(613) 678-0043

THINKING OF OWNING?
One look at the price on these smart size homes will help make up your mind! Friendly and quiet village. Settle your thoughts! Call for a visit!



Glen Sandfield - $59,900



Dalkeith - $64,900



Ste Anne de Prescott - $62,000



Alexandria - Condominium - $73,900

PRIVATE SALE

50 ACRES - 1 HOUR FROM MONTREAL
Century Home, Move-In Condition
Renovated Interior, 4 Bedrooms
(613) 678-3540
*Deer Herd For Sale 20-4p

ROYAL LEPAGE
400 Spence Avenue
Hawkesbury, Ontario
K6A 2Y3
Bus: (613) 632-7091

ALICE ANDERSON
Assoc. Broker
674-5765

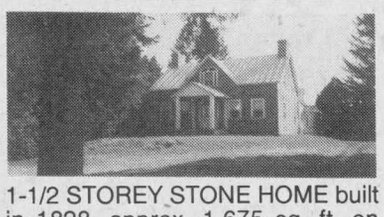

1-1/2 STOREY STONE HOME built in 1828. approx. 1,675 sq. ft. on 72.87 acres. Beautiful setting amongst mature evergreens. Close to Vankleek Hill. $100,000 FIRM. #2136 MLS

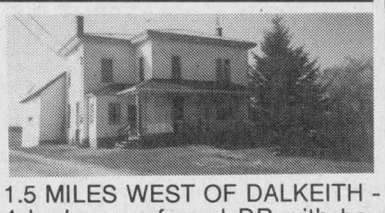

1.5 MILES WEST OF DALKEITH - 4 bedrooms, formal DR with bay window, original mouldings, staircase.Country kitchen with woodstove and Butler's pantry. $89,900. #2138 MLS

ROYAL LEPAGE
Aim Higher TM

Anne MacDonald, B.A.
Associate Broker
LANCASTER OFFICE; 347-1469
Home Office: 525-1130/525-2639



Call me for all your Real Estate Needs

ROYAL LEPAGE
Aim Higher TM



Claire Secours-Rickerd
Assoc. Broker
Robert Rickerd
Sales Rep.
Bus: 347-1469
Res: 874-2392
"Working Two-Gether For You"

301 Military Rd., Lancaster

OPEN HOUSE
SUNDAY, JUNE 2, 1-3 p.m.
3982 Second Line Rd., Glen Norman

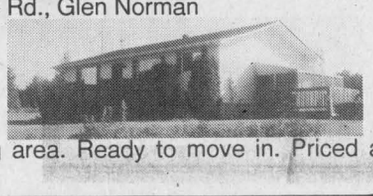

COSY BUNGALOW with finished basement, 2 full bathrooms on main floor, screened porch, low maintenance. Lot 200'x288'. Paved driveway with large parking area. Ready to move in. Priced at only $94,500.

WILLIAMSTOWN: 1700 sq. ft. log home fronting on Raisin River. $139,900.
GLEN ROBERTSON: Just listed, 68 acres, pond, fronting on 2 roads, 3 bedroom, 2 storey stone exterior home. Large insulated garage and workshop, very private. Call us anytime for viewing.
ALEXANDRIA: 3+1 bedroom raised bungalow. Open concept, finished rec room, 2 level deck. Within walking distance to stores. $109,900.
McCORMICK RD.: Well maintained home and many useful outbuildings on 95 acres. Must be seen!

OPEN HOUSE
Sunday, June 2, 1-3 p.m.

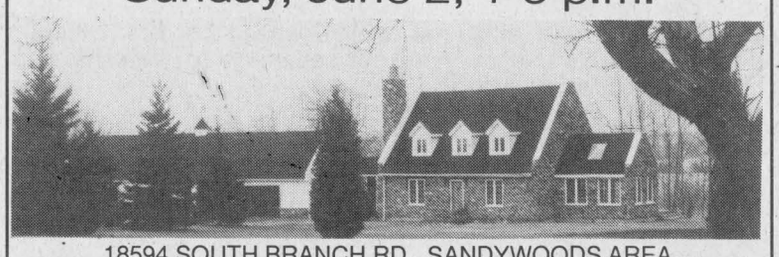

18594 SOUTH BRANCH RD., SANDYWOODS AREA
3 BR STONE HOME on hillside estate-size lot. Formal dining room, hardwood floors, double detached garage with workshop adaptable to other uses. $199,500 MLS

BY APPOINTMENT ONLY:
NEW ON THE MARKET - EAST OF DALKEITH: Impeccable almost new 1640 sq. ft. home on 1.5 ac rural lot. Well designed use of space allows formal dining room; kitchen with island, breakfast nook and built-ins; 3 BR; 2 bathrooms; main floor laundry/mud room; hardwood floors. FEATURE LOADED $169,900 MLS
BRODIE ROAD - EXECUTIVE HOME: Built-into-the-hill design provides almost 4000 sq. ft. of living space. Very private back yard. Inground pool. Horse barn with 4 box stalls. Paddock. Very well landscaped and treed. Two garages. $254,900 MLS
MASTERSON BEACH: 2 BR cottage with access to Loch Garry. Detached garage, drilled well, large trees. Only $35,000 MLS
WATERFRONT - COOPER MARSH/TREEHAVEN DR.: 3000 sq. ft. of Executive Living. Formal dining room, library, family room, 4 BRs, state-of-the-art kitchen. Large lot with private dockage. $269,000 MLS
ALEXANDRIA - Unique architecture to fulfill restorer's dream. In well established residential area. Asking $98,900 MLS
CREG QUAY: 3 Br bungalow with full finished basement. Year round sunroom. Backing onto canal. Full services including pool, garden, boat docking. A MUST TO VISIT
GORE RD: 109 acres. Rolling fields, bush, stream, pond. PRIVACY.
GLEN NEVIS: 14 ac. Treed building lot. ONLY $19,900 MLS
LANCASTER HEIGHTS: Beauchamp Dr., 2 building lots $17,900 MLS
CLOSE TO BORDER - CONC. 2 RD.: 2 ac wooded lot. $21,500 MLS

ALEXANDRIA REALTY LTD.
REAL ESTATE BROKER
385 MAIN STREET SOUTH
Office (613) 525-4144

Jean Paul Claude, Broker
Cathy Claude, Sales Rep.
Office 525-4144
Home 525-3047



OPEN HOUSES

SATURDAY, JUNE 1st
1 - 3 p.m.
LANCASTER HEIGHTS
(very close to Que. border)



FEATURES: New Home –3 bedrooms, hardwood floors, large country kitchen, patio doors to deck, forced air oil heating, 4 acre lot. Come and check this out! Only $104,900 MLS

SUNDAY, JUNE 2nd
1 - 3 p.m.
233 MacDONALD BLVD.
ALEXANDRIA



FEATURES: Move in condition! 3 bedrooms, main floor washer/dryer con., oak kitchen, large rear deck off dining area, rec room with wood pellet stove (low heating cost), double paved driveway, leads to professionally landscaped fenced rear yard. $109,900 MLS

R. Vaillancourt
REAL ESTATE - IMMEUBLES
TEL: 613-525-3419 • 405 Main St. S., Alexandria
"SERVING GLENGARRIANS FOR OVER 35 YEARS"

OPEN HOUSE
Saturday, June 1st, 1-3 p.m.

Classic Home

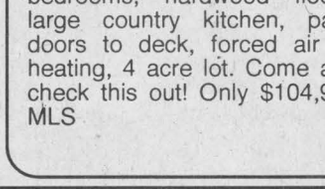

ALEXANDRIA TOWN, YOUR ANTIQUES will feel right at home in this Turn-of-the-Century, tastefully renovated 3-bedroom home, offering a spacious kitchen, formal dining room, living room, main floor office and laundry room, sitting room, partly finished basement, entertaining rear deck, 2 interlock stone driveways, spacious back yard, detached shed and much more. MLS

PRICED FOR IMMEDIATE SALE WITH A LOW...LOW...LOW DOWN PAYMENT. CALL TODAY.

Quantity Built Home



JUST LISTED, south end location, double lot, 3 bedroom+ brick and stone bungalow offering a spacious kitchen, dining area, dining room,living room, master bedroom with ensuite,fully finished basement with extra bedroom, 3 pce bath, kitchen, family room and L-shaped rec room with fireplace and bar. This home is in "Mint condition"

PRICED FOR IMMEDIATE SALE and POSSESSION. CALL TODAY.

Rooms for Rent

Rooms for Rent

Lafontaine Villas
Villa Fatima - La Palais

VILLA FATIMA

83 St. Paul St., Alexandria, Ont. K0C 1A0 (613) 525-1574

All the comfort of Home without the inconveniences.
Two (2) beautiful, fully renovated suites are now available.

Some of the features include:
- Panic Alarm System
- 24-Hr. Health Care Supervision
- Physiotherapy "Whirlpool Baths"
- Activity Program
- Delicious well-balanced meals
- Doctor's visit

PLUS • PLUS • PLUS

- Best of all, Very Reasonable Rates

FOR MORE INFORMATION
CONTACT:
Chantal Turcotte
525-1574 22-1c

Work Wanted

DAYCARE available for full-time, part-time and pre-schoolers, etc. CPR, first aid and infant care, certified. Call 525-1706. 20-3p

BILINGUAL mother, non-smoker, large yard, large playroom, looking to babysit full and part-time, age over 18 months. Tel. 525-0937. 21-2p

WILL cut grass and clean around the yard. Please call Anick, 525-3852. 22-2c

HAVE 6 years experience on dairy farms. Seeking permanent employment as farm hand. Availble immediately. Call Brian. Tel. 613-930-2205 or 613-931-1387. 22-2p

MOTHER of 2 looking to care for children in my home, summer time only, Greenfield area. Tel. 527-2641. 22-1p

Help Wanted

EARN up to $570 a week: We need people to make jewellery (necklace, bracelet, earring). Job available, coast to coast from your home. No experience needed. Send a self-addressed stamped envelope to: Kevenchris Corp., 991 Matheson Blvd., E, unit #5. ref 520, Mississauga, Ont. L4W 2V3. 22-4p

IMMEDIATELY Casual and part-time nurse or phlebotomist for Alexandria and/or Hawkesbury area. Please call 613-749-8416. 22-2c

BABYSITTER needed 2 days/week, in your home, Bainsville area, non-smoker for 21-month girl. Jacky, 347-1553. 22-1p

FULL-TIME worker needed on large dairy farm. Experienced in milking and on machinery. Wages negotiable. House available. Tel. 678-2228. 22-2p

Services

MALONEY Home Garden Care – House cleaning, lawn garden maintenance, general carpentry, clean-ups, painting interior/exterior. Honest and hardworking. Reasonable rates. Will travel. John, Anna Maloney. 528-4725. 18-5p

ROBERT THE PERFECT HANDYMAN: Renovations, garden sheds, decks, additions, garages and specializes in vinyl siding and roofing. We also secure tin roofs on barns. Free estimates and references available. Tel. 525-2197. 20-4c

WELDING, general work, repairs, free estimates, Robert Lanthier, 21672 R.R.#1, Glen Robertson, 874-2893. 21-2p

KEN'S Lawn Maintenance, will cut and trim grass, lawn dethatching and general yard work. Tel. 525-0478. 22-4p

SKYLARK
MOBILE DISCOTHEQUE
WEDDINGS, STAGS, PARTIES
Music for all Occasions
Tel: 525-5013
Jean Seguin 11-tf

Personals

FEMALE LIVE-IN COMPANION wanted by senior lady residing in her own home in Alexandria. Duties would be companionship and cooking a few meals. Housekeeping optional. In return for a comfortable home, meals and salary to be negotiated. Please apply in writing to Box S, Glengarry News, Alexandria, Ont. K0C 1A0. 16-tf

PROMISE of publication to the Sacred Heart of Jesus for favor received. R.L.L. 20-3p

MAY the Sacred Heart of Jesus be praised, adored and glorified throughout the whole world forever and ever, Amen. S.L R.M. 21-2p

ADOPTEE: First name James. Were you born July 3, 1976, Hotel Dieu Hospital, Cornwall? Please contact, Box U, c/o The Glengarry News, Box 10, Alexandria, Ont. K0C 1A0. 22-1p

TAROT card readings. Personal service. Call 525-3603. 22-3c

Help Wanted

BOOKKEEPER REQUIRED
Part-Time 21-2p
One Day A Week
5 Years Experience
Tel. 525-5858

STUDENT EMPLOYMENT

The Alexandria and District Chamber of Commerce and the Alexandria BIA have a total of two student positions open for summer employment.
These positions will be for eight consecutive forty-hour weeks
The successful candidates will be bilingual.
Applications must be postmarked by June 8
Please send your resumé to:
Alexandria and District Chamber of Commerce
P.O. Box 1058
Alexandria, Ont. K0C 1A0 22-2c

FEMALE LIVE-IN COMPANION

Wanted by senior lady residing in her own home in Alexandria. Duties would be companionship and cooking a few meals. Housekeeping optional. In return for a comfortable home, meals and salary to be negotiated.
Please apply in writing to:
Box S,
The Glengarry News,
3 Main St., P.O. Box 10,
Alexandria, Ont. K0C 1A0. 16-tf/nc

Services

GLASS and screen repairs, pickup and delivery available. Call Richard Jeaurond. Tel. 525-1644. 22-4c

ELECTROLYSIS – Get rid of unwanted hair. New painless method. Also wax removal, face, arms, legs, etc. Ear piercing too! Call Lise R. Ranger, 525-3603. 22-3c

SPRING IS BACK...
AND SO AM I!
"THE LITTLE TRUCKER"
DUMP TRUCK
will deliver
1 to 3 yards of
•Mushroom Compost
•Topsoil
•Sand
•Gravel and Stone Dust
525-3412
for speedy delivery 22-2p

Services

BOUCANE'S C.D. SOUNDS
- Parties
- Weddings
- Stags
- Etc.

MOBILE DISCOTHEQUE
(613) 525-2163
10-tf

Pop New Country Scottish Rock
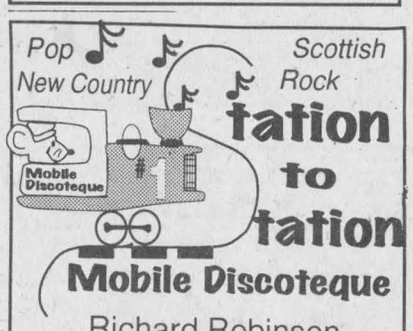

tation to tation
Mobile Discoteque
Richard Robinson
(613) 525-0992
Best Price For Any Occasion 8-1c

Repairs and painting of barn roofs, house roofs and walls.
Also protective driveway coating.
Free Estimates
Danny Long
1 (613) 538-2212
16-tf

Services

Roch Pepin
Construction - Renovations
Roofing
RR #2, Green Valley
Ont. K0C 1L0
525-3581 19-tf


GREEN VALLEY
525-2704

An easy way to sell anything...
Place a classified with us.
Call 525-2020


FOR SALE
QUALITY SCREENED TOPSOIL
MIXED WITH COMPOST
U Pick Up or We Deliver - Dealers Welcome
THEO WILLEMS EXCAVATION LTD.
RR #2, St. Eugene, Ont. K0B 1P0
(613) 674-5526, Fax: 674-2712 19-tf


PETER KILPATRICK
Concert Piano Tuner - Technician
- Quality tuning and regulating
- Minor repairs to complete restorations
- Used pianos bought and sold
- Moving and dismantling • Appraisals

Over 25 years experience
Serving all of Eastern Ontario
Tel: (613) 527-3366 7-tfc

Auctions/Notices

REAL ESTATE AUCTION
6386 Pine Avenue, South Lancaster, Ont.
SUNDAY, JUNE 2 at 2 p.m.
5 ROOM BUNGALOW with bath, well maintained on 74'x188' treed lot, boathouse on Lake St. Francis:
LOW MIN. RESERVE of $55,000.
For viewing please call (613) 347-2008 or 537-2925
FLORA GRANT DUMOUCHEL AUCTION SERVICE
INGLESIDE, ONTARIO 537-2925 22-1c

Beef Herd Dispersal
Hugh Fawcett Auctions, Winchester Village
SATURDAY, JUNE 1 at 7 p.m. (note time)
15 Limo cross cows with calves at side; 3 Limo yearlings; Red Angus breeding age bull. (These are big, young red cows with good calves)
Consignor: Bernard Brunt, Williamsburg
ALSO SELLING: A good selection of consignments including Black Angus cows and calves; colored yearlings and breeding bulls.
**A good package of Simmental yearlings A-1 sired.*
Consignments being accepted.
Contact
Hugh Fawcett Auctions
(613) 774-3363, Barn 774-1369 22-1c

Real Estate Auction
First house west of Hwy 138 at Bonville on south side of 8th Conc. Civic #17314
SATURDAY JUN 15 - 11.00 a.m. sharp!
To Be Sold: Good 4 year old 936 sq.ft. 2 bedroom bungalow, (unfinished); front exterior is natural fieldstone, remaining 3 sides are ready for brick (not supplied); drilled well; insulated 16'x20' workshop; lot is 106'x198'.
This property WILL BE SOLD subject only to a minimum bid of $40,000.00.
Terms: $1,000 Deposit - Balance due on closing, on or before July 31, l996.
OPEN HOUSE: SATURDAY, JUNE 1 - 1 to 3 p.m.
Realty Broker/Auctioneer
Carson Chisholm Auction Service
St. Andrew's West - 937-0201 22-1c

AUCTION SALE
Friday, May 31st at 7 p.m. sharp
Located 1 mile east of North Lancaster, Ont.
NOTE: This is a very small sale- No junk, only items listed will be sold.
Ford 8240 4 wheel drive 100 hp cab and air, 18.4x38 tires only 700 hours, like new; IH#1440 combine, #943, 4 row narrow corn head, #810 13' grain head, only 3,500 hours; White #508, 4 furrow plow semi mount; Rock-o-Matic 12' rock rake; Degelman rock picker, high dump; White #252 19' wheel disc; IH 15' cult with rolling harrows; 1 full blood Simmental bull, 14 months old; 1 PB Simmental bull, 14 months old; 3 Simmental cows (2 w/calves).
NOTE: This sale is only going to take 1 hour - be there on time.
Terms: Cash or good cheque.
Prop: Hugh MacDonald
Auctioneer: Murray Blair, Avonmore, Ontario
Telephone: 613-346-5568 21-2c

Auctions/Notices

AUCTION SALE
located 7 mi. east of Cornwall or 1 mi. west of Summerstown on Hwy #2, #18951, at the property of R and L MacLean
SATURDAY, JUNE 1 at 10 a.m.
MF 175 diesel tractor with loader; IH 454 diesel tractor; MF 4-furrow plow; IH 3-furrow plow; IH 46 baler; JD swather; AC cult.; JD manure spreader; Cockshutt seed drill; hay wagon; IH 3 ph mower; 2 wood splitters; IH 80 snowblower; 3 ph disc; 3 ph blade; land roller; old sawmill with IH gas motor; chain harrows; 3 ph cult.; McKee harvester; fanning mill; lumber; post hole auger; grain grinder; buggy (nice one); VW engines; some old furniture; tractor chains; log chains; 3 ph saw; cow water pump; coke cooler; PTO welder; house trailer wheels; radial arm saw; jugs; milk cans; doors and windows; old license plates; 2 motorbikes; cattle dehorners; hay elevator; scrap iron; 15 scrap cars and vans; 4-wheel horse wagon; walking plow; iron beds; brass bed; old chairs; tiller; 21' Glasstron boat; wash stand; stands; tables; ice box; pressback chairs chairs; wicker rocker; some old shop tools and farm related items.
Owner and auctioneer not responsible for accidents.
All items to be removed by June 4th. All items to be paid in full day of sale.
TERMS: Cash or good cheque. Viewing day of sale only 22-1c
Auctioneer: MURRAY BLAIR, Avonmore, Ont. (613) 346-5568

AUCTION SALE
for Marcel and Florence Pitre, 2989 Conc. 21, St-Isidore, Ont. (Prescott Cty.)
SATURDAY, JUNE 1 at 11 a.m.
TRACTORS: MF 165 with front end loader; Fordson Dexta with front end loader.
MACHINERY: Hyd. disc harrow, 14 disc, 10' swather, pull type; JD 1209 haybine; MF rake on steel wheels; tedder; MF 12 baler; Allied auto. stooker with gas motor; drag harrow; Massey Harris seeder drill on steel wheels; Int. 80 combine pull type; hyd. cultivator; 2 wagons with 20' rack; grain and hay elevator (40'); Int. 80 snowblower; post hole digger; hyd. MF plow 3x16" with reset; MF 130 manure spreader; 6' blade; gravity box on wagon.
MILKING and STABLE EQUIPMENT: DeLaval 400 gal. bulk tank; 4 DeLaval milking pails; DeLaval milking pump; 40 gal. hot water tank; Elite bedding chopper with 3 hp motor; Jamesway stable cleaner with trans., motor 3 hp, 150' chain approx.
MISCELLANEOUS: 4" grain auger; 30"x20" culvert; tractor chains; truck F150 for parts; 2500 bales of hay (1994); Jonsered 525 chainsaw; water pump; doors and windows; 7'x8' trailer with wooden sides; few pig feeders.
ANTIQUES: Table; wheelbarrow on steel wheel; 2 scales (1 for pig); harness; complete Massey Harris milk separator; 10 milk cans; walking plow and cultivator.
REASON FOR SALE: FARM SOLD!
TERMS: Cash or cheque with ID
GILBERT LANTHIER (TI-ROUGE)
BILINGUAL AUCTIONEER
Ste. Anne De Prescott, Ont.
Tel. and Fax: (613) 674-5479
Canteen • Everyone Is Welcome!
(TI-ROUGE) ENCAN G. LANTHIER AUCTION 22-1c

Auction Sale
Livestock, Farm Machinery and Feed At Lot 5, Concession 8, Twp of Caladonia 3 Miles West of MacCrimmon 5 Miles East of St.Isidore on
Saturday, June 1 at 12 noon
LIVESTOCK: 12 cross bred cows with Limo calves at side, 1 Holstein Heifer.
MACHINERY: 5610 Ford Tractor with front end loader in very good condition; Cockshutt Tractor #1365; INT.36 Plate disc; #488 NH Haybine; Kverneland 3-furrow plow, 3 pth; #335 John Deere 4x4 round baler with bale ramps; MF12 baler;NH one row corn harvester; NI corn picker; Rigole Plow; NH55 side rake; all steel 40ft. elevator; 550 INT manure spreader 220 bushels; 2 hay wagons with good racks; JD 17 runs seed drill; 5 ft Little Rhino back blade; bale feeders; 2 grain boxes and wagons; Papec grinder mixer; Ford Post hole auger; Danuser post hole auger; tractor twist link chains; ring chains; Dettson 8 ft.snow blower; Allied automatic bale stooker orbit drive; Lely fertilizer spreader: new, never used; bale fork; chain saw; 2 good chains; Page wire stretcher; 12 ft grain auger; dump trailer; cow lifter; bale feeders; 7 good steel gates; cattle chute; head gate; work bench and vice; Steel cable; dairy heaters; heat lamps; 2 Beaty farrowing crates; 3 ph bale fork; spear for loading bales; water tank; steel stock tank; steel stock box; 18 ft roof ladder; 16 ft Patz feed conveyor, new motor; 3 steel culverts 16"x16'; milk cans; cream can; etc.
FEED: 20 ft of haylage in 14 ft.silo;
Terms: Cash; Strangers please bring bank reference.
Farm has been sold - Proprietor: Ewen MacNeil 525-2971+
Plan to attend as this is a good auction.
Mansel Hay, Auctioneer
Dalkeith, 874-2597 22-1c

AUCTION SALE
BEEF CATTLE, FARM MACHINERY, BACKHOE HOUSEHOLD EFFECTS AND MISC. ARTICLES
1 mile south of the Village of Maxville on Highland Rd. (County Rd. 20) or 5 miles south of Highland Rd. exit at 417
Watch for auction signs.
SATURDAY, JUNE 8, 11 a.m.
22 head of beef cows, most with calves at side, consisting of: 8 Char X cows, 2 Simmental X cows; 2 Limousin cows' 4 purebred Hereford cows, 6 Hereford cows, Hereford bull, 2 yrs. old.
Case 580 B backhoe with 2 buckets; John Deere 2010 gas tractor with loader and hydraulic bucket; Ferguson tractor with 3 pt. hitch; John Deere 56 riding lawn mower; New Holland 479 haybine; NH 55 rake; NH 68 baler; pipe elevator; 10 ton wagon with 18' rack; 3 pt. hitch rotary cutter; 2 furrow 3 pt. hitch plow; chain harrows; scraper blade; McKee single auger snow blower, 3 pt. hitch; NH 327 manure spreader; Smale head gate and squeeze chute; Gallagher fencing items, includes ME 400 fencer, electric fencer; electric wire, posts, tumble wheels; mineral feeder; wire stretcher; assorted lumber; older wagon; Ritchie electric water bowl; Hurst electric water bowl; Patz silo unloader; 2 Bombardier skidoos for parts; 20' aluminum ladder; 24' solar blanket with roll-up.
Household furniture and antiques: Small parlor table; buffet; dresser; end tables; beds; chesterfield; GE freezer; modern captain's bed; raccoon coat; many other assorted items.
TERMS OF SALE - Cash or cheque with proper ID
Proprietor: Don Bond
– Auctioneers –
Stewart James (613) 445-3269 **Carson Hill (613) 821-2946**
Refreshments Available
Owner and auctioneer not responsible for accidents. 22-2c

Complete Dispersal
G & K Farms
FRIDAY, MAY 31 at 7 9.m.
Hobbs Bros. Sale Pavillion, Dwyer Hill Rd., Ashton
Consisting of 15 Crossbred cows with calves; 5 Springers bred Limo; Consignment of 75 cows with calves; Bred cows; Bulls; Approx. 100 plus stockers. Cows will be preg-checked.
Sale Managers - Hobbs Bros. (613) 257-2537
Auctioneer: Ken McNeely (613) 258-5988
Cell: (613) 762-5578, Sale Day (613) 257-7583 22-1c

Complete Keesland Holstein Dispersal
for Rene Ricker, Apple Hill, Ont.
Selling at Hugh Fawcett Auctions
(south side of Winchester Village)
FRIDAY, MAY 31 at 12 NOON
60 Registered Holsteins sell: DNA tested, classified, A-1 sired RHA - 180's, Herd averaging 66 lbs per day. Cows all bred to top sires; Mason, Milan, Park. Heifers sired by Broker, Prelude, Lindy.
NOTE: This is a dairy herd of cows with good production. Many fall calvers.
Followed by: DAIRY CONSIGNMENT SALE
PB and Grade fresh and springing cows and heifers. Some high producing fresh cows already consigned.
CONSIGNMENTS BEING ACCEPTED. Market is strong for PB and Grade open heifers and calves. Call to consign.
Sale Manager
Hugh Fawcett Auctions
(613) 774-3363, Barn 774-1369 22-1c

AUCTION
Chisholm Auction Barn - 4 miles west of St. Andrew's on Cty. Rd. 18 to the 7th Conc.
Thursday May 30th - 6:30 pm
Freezer; dryer; VCR; tables; chairs,couches; folding cot; dressers; antique country kitchen; grindstone; flat to wall armoire; lamps; books; tires; lots of sealed unit windows, doors (some in casings with hardware); platform rockers; office furniture; filing cabinets; kids old school desk; wheelbarrow; ladders; vanity sink with taps; York weight set; mirrors; toilets; skates; skis; bicycles; laundry tub; barber's chair; rowing machine; portable M.K.E. counter top; 4 burner heavy duty stove; fryer; grill and warmer; P.A.system, Traynor speakers, Yamaha amplifier; Truckmate Fibreglas toolbox for 1/2 ton; etc.
Everything goes without reserve.
TERMS: Cash or Acceptable cheque
Realty Broker/Auctioneer
Carson Chisholm Auction Services
St. Andrew's West - 937-0201 22-1c

REMINDER
Estate Auction / Encan
House and Contents of the late Mrs. Elda Theoret, 81 Lochiel St., Alexandria, Ont.
(east of the traffic lights. Watch for signs)
SATURDAY, JUNE 1 at 10 a.m.
TO BE SOLD: 2 Bedroom brick and angelstone bungalow with attached garage and sun porch. Complete household effects including all major appliances: Maple dining room set; solid oak coffee and end tables; elec. hospital bed; new battery wheelchair. See last week's paper for a more complete listing. All articles in this sale are in excellent condition. House may be seen by calling 525-2748 or 525-4693 for appt.
TERMS: HOUSE $2000 Deposit. Balance on closing July 2/96.
All other articles, cash or cheque with I.D. LUNCH AVAILABLE
NOTE: House will be sold at 1:00 p.m. Owner or auctioneer not responsible for accidents day of sale.
GLENGARRY AUCTION SERVICES
Ron MacDonell, Alexandria 525-2840 22-1c

Farm Auction
Machinery and Hog Equipment
SATURDAY, JUNE 1 at 11 a.m.
1-1/2 miles east of Hwy 31 at Cass Bridge, 3 miles south of Winchester
Ford 8600 diesel tractor with cab and loader; 84 Dodge 1/2 ton; MF 6 row corn planter; Weber 12' cultivator; NI 1-row picker; Houle lagoon pump; 6 row crop cultivator; 6 furrow Oliver plow; 5 furrow White plow; JD 50' land leveller; Geo White trailer sprayer; 16' utility trailer; PTO cement mixer; electric cement mixer; Ford HD grader blade; forage blower; electric welder; table saw; compressor; bench grinder; drill press; cutoff saw; Makita grinder; electric fencer; bolt set; grain moisture tester; sow preg. tester; 100 egg brooder; 40 laying hens; 18 farrowing crates; weaner decks; plastic deck floor; hog scale; pig boxes; pig penning and dividers; round bale spear; 2 new Big Wheel hog feeders; pressure tank and pump; many tools and unlisted items.
TERMS: Cash or good cheque - Lunch available
Prop: John and Mary Vreman
Auctioneer: Hugh Fawcett
(613) 774-3363 22-1c

AUCTION SALE
Farm Machinery, Antiques and Household
DON and MARJORIE KELLY - 5 miles north of St. Isidore, 1/2 mile east of Fournier
SATURDAY, JUNE 1 at 10 a.m.
MACHINERY: 1966 B414 Int. tractor; 503 JD brush cutter, 5'; 14 hp JD LX172 riding lawnmower; 3 pth 706 Ford scraper; 3 pth blade for tractor; 3 pth JD grubber; 3 pth 1-furrow and 2-furrow plows; 12' drag harrows; tiller; 3-3/4 hp lawnmower, new; JD chainsaw; Homelite chainsaw; hand tools; garden tools; 24' ext. ladder; 20' ext ladder; wheelbarrows; ash, pine and bass lumber; tin; 8'x24' trailer/racks; milk cans; plywood; cedar posts.
ANTIQUES and HOUSEHOLD: Quilts; blankets; linens; pine table with drawer; washstand; 33 pce set of Spode dishes; (Rosebud Chintz); 92 pce set of Crown Ducal "Florentine"; top of old cupboard; floor lamp; pine wood box; trunks; dishes; Electrolux vacuum; maple dining table with 6 chairs; buffet and hutch; sofa and chair; Lazyboy chair; Singer sewing machine/cabinet; beds; freezer; fridge; stove; misc. tables; misc. chairs; other misc. articles.
Terms: Cash or acceptable cheque Canteen
FLORA GRANT DUMOUCHEL AUCTION SERVICE
INGLESIDE, ONTARIO 537-2925 22-1c

VILLAGE OF LANCASTER
NOTICE TO PROPERTY OWNERS
DESTROY WEEDS

Notice is hereby given to all persons in possession of land, in accordance with the Weed Control Act, R.S.O. 1990, Chapter W.5 Sections 3, 16 and 23 that unless noxious weeds growing on their lands within the Village of Lancaster are destroyed by date of

June 9, 1996

and throughout the season, the Municipality may enter upon the said lands and have the weeds destroyed, charging the costs against the land, as set out in the Act.
The cooperation of all citizens is earnestly solicited.
Arthur Bray (933-7666) Weed Inspector
Marilyn LeBrun, Clerk

22-2c



Spring Clean-Up

It's time to get your carpets and upholstery spruced up with

STEAM POWER CLEAN

COMMERCIAL and RESIDENTIAL CARPET and UPHOLSTERY CLEANING

3-CUSHION COUCH and CHAIR $60

4 ROOMS $79
Residential Only
Finished Basement Excluded



Industrial truck Units for Power
NO SHAMPOO - NO STICKY RESIDUE - FREE DEODORIZING
We do Cars, Trucks and Boats
Also Available: Dupont Teflon Carpet Protection
Satisfaction Guaranteed. Call Collect
STEVE COUSENS 538-2213 Moose Creek

16-tf

FORM 7
SALE OF LAND BY PUBLIC TENDER
The Corporation of the Town of Alexandria

TAKE NOTICE that tenders are invited for the purchase of land(s) described below and will be received until 3:00 p.m. local time on WEDNESDAY, JUNE 12, 1996 at the Town Hall, 90 Main St. South. The tenders will then be opened in public on the same day at The Town Hall, 90 Main St. South, Alexandria.

DESCRIPTION OF LAND(S)	MINIMUM TENDER AMOUNTS$ -
COMMERCIAL PROPERTY (Elgin and Main St.)	
1. Plan 5 N Pt Lot 3 in the Town of Alexandria County of Glengarry as described in Instrument No. 62252. West of Main St. North of Kenyon St.	$17,000.00
RESIDENTIAL PROPERTY	
2. Conc. 2 Pt Lot 37, Township of Lochiel now in the Town of Alexandria in the County of Glengarry, as described in Instrument No. 26930. (47 Bishop St. North).	$16,500.00

Tenders must be submitted in the prescribed form and must be accompanied by a deposit in the form of a money order or of a bank draft or cheque certified by a bank, trust corporation or Province of Ontario Savings Office payable to the municipality or board and representing at least 20 per cent of the tender amount.
The municipality makes no representation regarding the title to or any other matters relating to the land to be sold. Responsibility for ascertaining these matters rests with the potential purchasers.
The sale is governed by the Municipal Tax Sales Act and the Municipal Tax Sales Rules made under the Act. The successful purchaser will be required to pay the amount tendered plus accumulated taxes and the relevant land transfer tax.
For further information regarding this sale and a copy of the prescribed form of tender, contact:
Leo Poirier, Clerk - Corp. Town of Alexandria
P.O. Box 700, 90 Main St. S.,
Alexandria, Ont. K0C 1A0

20-4c

FORM 7
SALE OF LAND BY PUBLIC TENDER
The Corporation of the Town of Alexandria

TAKE NOTICE that tenders are invited for the purchase of land(s) described below and will be received until 3:00 p.m. local time on MONDAY, JUNE 10, 1996 at the Town Hall, 90 Main St. South. The tenders will then be opened in public on the same day at The Town Hall, 90 Main St. South, Alexandria.

DESCRIPTION OF LAND(S)	MINIMUM TENDER AMOUNTS$ -
Conc. 3 pt. Lot 1 as described in Inst. No. 44776 Part 1 RP14R1124 and Pt. Part 2 RP14R1075 Township of Kenyon, now within the Town of Alexandria County of Glengarry. Civic Address: 218 Macdonald Blvd. This is an industrial property 300x400 located in the Industrial Park. The building located hereon is approximately 21,000 sq. ft.	$285,000.00

Tenders must be submitted in the prescribed form and must be accompanied by a deposit in the form of a money order or of a bank draft or cheque certified by a bank, trust corporation or Province of Ontario Savings Office payable to the municipality or board and representing at least 20 per cent of the tender amount.
The municipality makes no representation regarding the title to or any other matters relating to the land to be sold. Responsibility for ascertaining these matters rests with the potential purchasers.
The sale is governed by the Municipal Tax Sales Act and the Municipal Tax Sales Rules made under the Act. The successful purchaser will be required to pay the amount tendered plus accumulated taxes and the relevant land transfer tax.
For further information regarding this sale and a copy of the prescribed form of tender, contact:
Leo Poirier, Clerk - Corp. Town of Alexandria
P.O. Box 700, 90 Main St. S.,
Alexandria, Ont. K0C 1A0

19-4c

FORM 7
SALE OF LAND BY PUBLIC TENDER
The Corporation of the Town of Alexandria

TAKE NOTICE that tenders are invited for the purchase of land(s) described below and will be received until 3:00 p.m. local time on WEDNESDAY, JUNE 12, 1996 at the Town Hall, 90 Main St. South. The tenders will then be opened in public on the same day at The Town Hall, 90 Main St. South, Alexandria.

DESCRIPTION OF LAND(S)	MINIMUM TENDER AMOUNTS -
Conc. 3 Pt. Lot 1, Parts 2 and 3 RP 14R2886 as described in Instrument No. 77485 Township of Kenyon, now within the Town of Alexandria, County of Glengarry Industrial Lot (349.99 x 255.86)	$15,000.00

Tenders must be submitted in the prescribed form and must be accompanied by a deposit in the form of a money order or of a bank draft or cheque certified by a bank, trust corporation or Province of Ontario Savings Office payable to the municipality or board and representing at least 20 per cent of the tender amount.
The municipality makes no representation regarding the title to or any other matters relating to the land to be sold. Responsibility for ascertaining these matters rests with the potential purchasers.
The sale is governed by the Municipal Tax Sales Act and the Municipal Tax Sales Rules made under the Act. The successful purchaser will be required to pay the amount tendered plus accumulated taxes and the relevant land transfer tax.
For further information regarding this sale and a copy of the prescribed form of tender, contact:
Leo Poirier, Clerk - Corp. Town of Alexandria
P.O. Box 700, 90 Main St. S.,
Alexandria, Ont. K0C 1A0

20-4c

GLAUDE EMU FARMS
(Alternative Farming)

Specialty: Breeding, Genetics
Boarding and Incubating Service
We sell chicks, yearlings and breeders
(We are not agents)
Gilles and Roger Glaude
North Lancaster, Ont. K0C 1Z0
Tel: (613) 347-2530
Fax: (613) 347-2025



22-spk

Real Estate (cottage)
AUCTION
SATURDAY, JUNE 8 at 11 a.m. sharp!
on site at 19217 First St., Loch Garry

TO BE SOLD: Furnished 3 bedroom cottage overlooking Loch Garry. Super Getaway Spot with good fishing from a clean spring fed lake - wood or electric heat, 12 ft. alum. fishing boat included. Lot is 80'x80' - Taxes approx. $500/yr. incl. garbage pickup
This property WILL BE SOLD subject ONLY to a minimum bid of $15,000.
TERMS: $1,000 deposit - Balance due on closing on or before June 28/96.
DIRECTIONS: Go 10 km west of Alexandria on Hwy #43 to Loch Garry Rd., then south 3.4 km to Masterson Rd., then east 1 km to First St.

Realty Broker / Auctioneer
CARSON CHISHOLM AUCTION SERVICE
(613) 937-0201

22-3c

NOTICE TO PROPERTY OWNERS
DESTROY WEEDS

Notice is hereby given to all persons in possession of land, in accordance with the Weed Control Act, R.S.O. 1990, Chapter W.5 Sections 3, 16 and 23 that unless noxious weeds growing on their lands within the Municipality of Charlottenburgh are destroyed by date of June 9, 1996 and throughout the season, the Municipality may enter upon the said lands and have the weeds destroyed, charging the costs against the land, as set out in the Act.
The cooperation of all citizens is earnestly solicited.
Marcel J. Lapierre, Administrator-Clerk
Arthur Bray (933-7666) Weed Inspector

CT CHARLOTTENBURGH TOWNSHIP
P.O. BOX 40, 19687 WILLIAM ST., WILLIAMSTOWN, ONT. K0C 2J0

22-1c

United Counties of Stormont, Dundas and Glengarry
TENDER FOR CONTRACT NO. 28-029
(GRANULARS)

Sealed tenders, submitted on forms and in envelopes provided by the County Engineer's Office will be received by the undersigned until 11:00 a.m., local time, on

WEDNESDAY, JUNE 12, 1996

for the SUPPLY and PLACEMENT of approximately 9,852 tonnes of Granular "A" and 21,400 tonnes of Granular "C" (modified crushed quarry rock) on Cty Rd. No. 28 from Cty Rd. No. 8 westerly approximately 2.5 kilometres.
A certified cheque in the amount stipulated under the tender and bonding requirements must accompany each bid.
There is a charge of $25.00 for each set of tender documents (which is non-refundable.)
Tender forms may be obtained at the office of the undersigned. Please telephone (1-613-932-1515) in advance to assure availability of individual tender documents.
Lowest, or any, tender not necessarily accepted.
D.J. McDonald, P.Eng., County Engineer
20 Pitt Street
Cornwall, Ont. K6J 3P2

22-1c

NOTICE
RESIDENTS OF CHARLOTTENBURGH

Residents of the Township of Charlottenburgh should take note that

FIRE PREVENTION WEEK
IS
OCTOBER 6-12, 1996

Please be aware that anyone portraying to be a Fire Prevention Officer or Fire Extinguisher Inspector should appropriately satisfy the resident of such a claim. The Township is NOT endorsing the sale of any special fire extinguisher or product. Anyone being approached with respect to the above may wish to contact the Township at 347-2444 or the Ontario Provincial Police.

CT CHARLOTTENBURGH TOWNSHIP
P.O. BOX 40, 19687 WILLIAM ST., WILLIAMSTOWN, ONT. K0C 2J0

22-1c

MOTORMART

PRIVATE SALES WELCOME

To Place Your Ad Call 525-2020 or Fax 525-3824

MOTORMART is a feature in The Glengarry News for the use of private individuals or dealers. This feature will appear weekly in the classified pages. If you have a motor vehicle, camper, farm machinery, heavy equipment, trailer, boats, aircraft, etc. for sale and would like to effectively reach the homes in Glengarry County and surrounding areas, please give us a call. The deadline for MOTORMART is Fridays. A single spot is $29, Two or more consecutive spots or insertions are $25 each, Four or more consecutive spots or insertions are $20 each. Our staff will be happy to answer any further questions you may have.

'95 CROWN VICTORIA

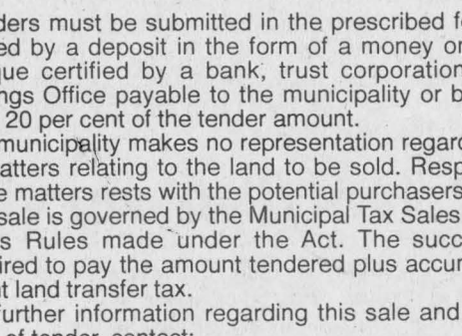

4.6L, V-8, auto, fully equipped, 39,000 km, lt green, stock#259 - $489/mo+taxes
Alexandria Ford Mercury Sales
Hwy #34 South - 525-3760

'96 HONDA TRX 300



4X4, electric start, racks and hitch, 300 cc engine. The #1 selling ATV in North America on display now. 2 left only $5,995 ea. (freight and PDI included)
SHEPHERD MOTORS
85 Main St. N., Alexandria 525-1402

'95 CONTOUR GL



4-cyl, auto., fully equipped, 32,000 km, blue, stock #281, $349/mo+taxes.
Alexandria Ford Mercury Sales
Hwy #34 South - 525-3760

'91 TEMP L



4-Cyl., auto, air cond., 50,000 km, blue, stk #6-040A, $199/mo+taxes.
Alexandria Ford Mercury Sales
Hwy #34 South - 525-3760

'96 HONDA TRX 200

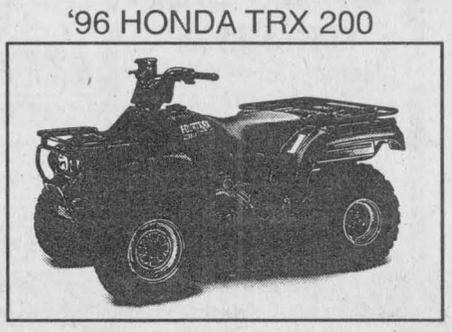

Four-wheeler, racks and more. Reg. $4,799.00 special $4,499
SHEPHERD MOTORS
85 Main St. N., Alexandria 525-1402

'93 EXPLORER XL SPORT



2-door, 4.0L, V-6, 5-spd, air cond., only 54,000 km, black, stk#305, $349/mo+taxes
Alexandria Ford Mercury Sales
Hwy #34 South - 525-3760

'95 KAWASAKI Jet Ski-750 SXi



Like new, fun to ride, warranty until July 1996. New approx. $8,000.00 Our Off-Season Special at only $5,995. A small deposit will lay away until May/96.
SHEPHERD MOTORS
85 Main St. N., Alexandria 525-1402

'95 WINDSTAR GL

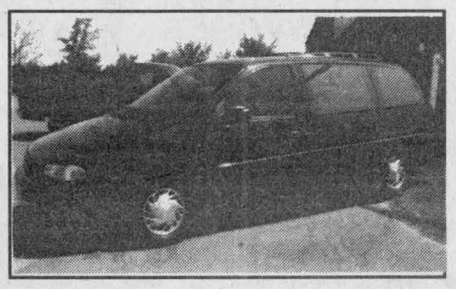

3.8L, V-6, auto., fully loaded, only 27,000 km, blue, stk#288, $389/mo+taxes
Alexandria Ford Mercury Sales
Hwy #34 South - 525-3760

'95 ESCORT LX WAGON

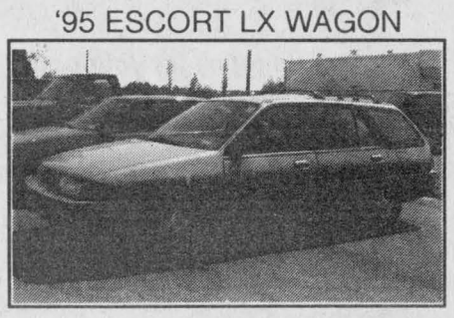

1.9L, 4-cyl, auto., air cond., power windows, power locks, only 32,000 km, green, stk#296, $349/mo+taxes.
Alexandria Ford Mercury Sales
Hwy #34 South - 525-3760

Auld Lang Syne

ONE HUNDRED YEARS AGO
Friday, May 22, 1896

•Last week Malcolm D. Campbell, a member of the 45th Battalion of the Active Militia, visited his brothers N. and W. Campbell, Athol, Ont.. He is a member of the Bisley team, now proceeding to England.

•A.D. MacGillivray on Friday purchased a string of five of the finest horses that have been brought into this town for some time. Some of them were immediately disposed of to J.J. McCuaig, Cote St. George who is purchasing animals for the European market.

•During the five years that the Rev. James Cross has been pastor of the Baptist Church at Breadalbane he was mindful of Dalkeith in holding meetings, visiting the sick, etc. On Thursday evening last his Dalkeith friends surprised him at the close of one of his meetings by presenting him with an address and purse, Miss McIntosh read the address.

NINETY YEARS AGO
Friday, May 25, 1906

•The building on Main St., next the Grand Union Hotel, owned by Allan J. McDonald and occupied by Jos. Lalonde, barber, is receiving a coat of brick at the hands of Messrs. McNaughton.

•W. Rowe has the frame of his new house on Bishop Street in place. E. Leduc is building a new house on Catherine St. E. and Sandy Cameron has completed the mason work of Mr. Huot's new residence. This is Alexandria's growing time.

•At the regular meeting of Town Council held on Monday evening, the contract for the construction of the proposed gravel sidewalk on the east side of Main Street, from Lochiel Street to the southern limit of the town was submitted and approved. The Clerk was authorized to have telephones placed at the Fire Hall and standpipe.

•The football game at Glen Roy, Saturday, Green Valley vs. Glen Roy, may be summed up as follows, rough play, no goals scored and three home players knocked out.

EIGHTY YEARS AGO
Friday, May 19, 1916

•The Pipe Band of the 154th Bn., now includes 20 pipers and 10 drummers – unquestionably the best pipe band in Canada.

•R.J. McCallum, graduate of the Dental College, Toronto, returned to his home in Apple Hill Friday.

•Anna May Kennedy, a student of Pharmacy at Marquette University at Milwaukee, received the distinction of being the only woman who was made a registered Pharmacist there, two weeks ago. Miss Kennedy, who has many friends in Glengarry, is a niece of P.A. Ferguson, Deputy Post Master.

SEVENTY YEARS AGO
Friday, May 21, 1926

•The greens of the Alexandria Lawn Bowling Club here wintered well and will be open for bowling within a few days. At the annual meeting, held Tuesday evening, the following officers were names: Pres. E.J. Dever; Vice-Pres. Dr. R.J. McCallum; Sec.-Treas., Dr. H.L. Cheney, Chairman of Committees–Match, Dr. B.J. Rouleau; Greens, G.R. Duval; Entertainment, Donald A. Macdonald; Executive, Dr. J.T. Hope and Geo. Simon.

•Two Glengarrians were among the thirteen young men who graduated from St. Mary's College, Brockville, the preparatory school of the Redemptorist Fathers in Canada, on Tuesday of last week. Following a five week's vacation these young men Charles M. Abrams of Williamstown, and G. Augustine McMillan of Greenfield, will enter the Redemptorist Novitiate at Saint John, NB.

•Miss Helen Hope, who has completed, with distinction, a course in the Cornwall Business College, arrived home on Saturday.

SIXTY YEARS AGO
Friday, May 22, 1936

•The barn on the property owned by Donald John Kennedy near Fairview Cheese Factory in the 6th Kenyon, was destroyed early Sunday morning after being struck by lightning.

•Lloyd Cuthbert left for Montreal on Wednesday.

•Among those graduating as nurses at Brockville General Hospital on May 29th, are Misses Catherine M. Chisholm, Dunvegan, and Rita I. MacNeil, Cornwall.

•Ten members of the First Alexandria Girl Guide Company were officially enrolled at a ceremony in the Masonic Rooms, Tuesday. Those who received their tenderfoot pins include: Janet G. Van Every, Evelyn Cheney, Betty McRae, Isabel Dolan, Joan Gormley, Connie Liscombe, Dorothy Macdonald, Elizabeth MacDonald, Marion McLachlan and Isabel McMillan.

FIFTY YEARS AGO
Friday, May 24, 1946

•Recent arrivals from overseas include: Cpl. John McDonald, Glen Nevis, Pte. A.A. Guindon, Maxville. War brides expected this weekend are Elizabeth, wife of Sgt. S.M. McKinnon, and one son, destined for Lochiel; Mary S., wife of Pte. J. Henry, and son Gordon, destined for Bainsville.

•Main Street north is building up as homes are under construction by Solyme Periard and Lionel Seguin. Lorenzo Lefebvre is building a home and garage north of the CNR crossing. Additions are being made to Francois Pommier's home and to the Garry Theatre. A. W. Trottier is also building a combined home and service station.

•Ernest Brunet is home after receiving his release front he Army; Archie McDonald has also received his discharge and is with his mother, Mrs. D.A. McDonald, Derby Street.

•R. Laferriere and Laurier Cuerrier left last week for Galt, where they have secured employment.

FORTY YEARS AGO
Thursday, May 24, 1956

•The farm home of Alderic Viau was destroyed by fire and a ton of meat stored in an adjoining meat shop was lost when flames spread from his burning truck parked beside the house in the 1st Lochiel.

•Basil McCormick of Lochiel has received the Bachelor of Arts degree with honors, from St. Francis Xavier University.

•Rev. Sylvestre Theoret was ordained a priest in Our Lady of the Angels Church, Moose Creek, May 10th.

•Gordon Winter of Maxville, has won his Master of Education degree from Toronto U.

THIRTY YEARS AGO
Thursday, May 26, 1966

•Town council has decided to sell the Armouries building to Galaxie Sportswear for $35,000.

•Recent graduates include Maurice Sauve, Alexandria, who received a BScA degree at Guelph; Lera McCormick, Lochiel, a Bachelor of Household Science degree at Guelph; Emerson MacGillivray, Kirk HIll, an Honors BScA at Guelph; Sheryl Eileen MacGregor of Maxville, B.A. degree at Queen's.

•Dr. Royce MacGillivray of Waterloo University, left for Spain and a tour of Europe after which he will study in England.

•David McPherson has completed his course at Toronto U. and will attend OCE this summer.

TWENTY YEARS AGO
Thursday, May 27, 1986

•Albert Latreille, 78 year-old Brown House farmer is in serious condition in hospital following an accident at the home of his stepson, Rolland Beaupre, 4th Charlottenburgh. He was working on the roof of a building when it collapsed.

•Green Valley may get street lights. Charlottenburgh council has decided to pay 50 per cent of the cost and to also look after maintenance.

•A gathering at the home of Hugh McDougald, on Sunday, marked the silver anniversary as a priest of Rev. Donald B. McDougald.

•Patricia Filiatrault will be head lifeguard at the park, assisted by Patricia Lawson, Chris Grant, Louise Laferriere, Lynn Gallant, Robert Girard, Roxanne Valade and Helen Baxter. Debbie Menard will be co-ordinator with Lorraine Boudreau and Dana Wardrop in arts and crafts. Playground supervisors will be Brian Main, Gilles Menard, Cathy Humphries and Joanne Rozon.

TEN YEARS AGO
Wednesday, May 28, 1986

•Dolor Collin, for 23 years clerk of the town of Alexandria, will retire July 1. Leo Poirier will become the new clerk while Lise-Marie Taillefer assumes many of the treasurer's responsibilities.

•Natalie Lapierre, 18, of Alexandria, was crowned the 1986 Ontario Quality T.E.E.N. in Toronto Friday night. This is a pageant that honors brains as well as beauty. The pageant recognizes those who have achieved good grades, talent, communication skills, personality, poise and a willingness to work as volunteers in their communities.

•The third annual Green Valley Days gets under way this week and culminates in festivities and drawings for prizes on Saturday and one of the top-rated agricultural exhibitions in Ontario, the Maxville Fair gets under way tomorrow (Thursday).

Moderator to conduct Gordon service

St. Elmo

by W. MacKinnon
527-2348



On Sunday, June 2 at 11 a.m. the Rev. James T. McVeigh Interim-Moderator of the Pastoral Charge will conduct the morning worship service in Gordon Church, St. Elmo, including the celebration of the Sacrament of the Lord's Supper.

The members of the congregation of St. Andrew's Church, Maxville, will join with the St. Elmo congregation in the fellowship of worship and communion.

There will be no morning worship service in St. Andrew's, Maxville. The morning worship service will be at the usual hour of 9:30 a.m. in Knox Presbyterian Church, Moose Creek.

* * *

The Rev. Dr. Donald N. MacMillan of Finch and Dr. Wallace MacKinnon were in Montreal on May 9 for the 129th annual convocation of the Presbyterian College, Montreal, which was held in the church of St. Andrews and St. Paul, Sherbrooke St., Montreal at 8 p.m.

The guest speaker for the convocation was the Rev. Dr. Ian Scott Rennie, Professor of Church History, the Ontario Theological Seminary, Toronto, who delivered a message on "The Renewal of the Spiritual Ministry of the church.

Dr. William J. Klempa, principal of the Presbyterian College, reported there were 26 students registered for the year 1995-96 in the theological course of studies, three of whom graduated at convocation and two more will graduate later in the year, one due to illness and the other for completion of extra studies in the course.

At convocation Chen-Chen Abbott was awarded the Evelyn R. MacKinnon Theological Scholarship for excellence in the third year of the B.Th course of studies.

THE MEMORY STONE

MARTEL & FILS SONS INC.
MONUMENTS
Gérard Bourré, Area Rep.
Gravures, Enseignes, Foyers et Comptoirs
Engraving, Signs, Fireplaces and Counter Tops
(613) 525-2511

Celebrate His Spirit
Join Us in
The Church of Your Choice

The Anglican Church of Canada
ST. JOHN THE EVANGELIST, Lancaster, Ontario
(in Glengarry Provincial Park, off South Service Road)
- Holy Eucharist - SUNDAYS - 9:15 a.m.
Rector: The Rev. Dean Purdy 932-7071

Alexandria Alliance Church
SUNDAYS - 9:45 a.m. - SUNDAY SCHOOL for all ages
11:00 a.m. - MORNING WORSHIP - CHANGE OF LOCATION TO 19755 MARCOUX RD.
Pastor: Rev. George Fry 525-0876

Alexandria United Church
SERVICES - 9:30 a.m. every Sunday
SUNDAY SCHOOL FOR ALL AGES
Revs. Allister Rose and Peter Praamsma Tel: 525-2858 - EVERYONE WELCOME

CENTRE CHRETIEN de GLENGARRY
SERVICE D'ADORATION / WORSHIP SERVICE
10 a.m. Glengarry District High School
RENCONTRES-MAISON / HOME MEETINGS
Information: 525-0830
Pasteur / Pastor: François Labelle

LOCHIEL REFORMED PRESBYTERIAN CHURCH
LORD'S DAY SERVICE - 11:00 A.M. AND 7:00 P.M.
BIBLE SCHOOL - 10:00 A.M
WEDNESDAYS, 7:00 P.M - PRAYER and BIBLE STUDY
Tel: 874-2989

ST. ANDREW'S PRESBYTERIAN CHURCH
Church Street, South Lancaster, Ont.
SUNDAY SERVICES: 11 a.m. SUNDAY SCHOOL: 11:15 a.m.
Minister - Rev.Ian Macmillan

Congregational Christian Churches in Canada
COMMUNITY PROTESTANT CHURCH
Lancaster - SUNDAYS at 10:00 a.m.
NEW LOCATION at 214 Wood Street
Pastor: Eric Urquhart - 347-2262

Business and Professional Directory

Accounting/Bookkeeping
Deloitte & Touche
CHARTERED ACCOUNTANTS / MANAGEMENT CONSULTANTS
Hawkesbury 250 Main St., E., Suite 210 632-4178
Cornwall 100 Second St. W. 932-5421
Other national capital region offices... Ottawa, Hull

Appliance Repair
PICHER
MAJOR APPLIANCE REPAIRS AND REFRIGERATION
"YOUR ONE STOP FOR ALL HOUSEHOLD APPLIANCE REPAIRS"
HOME SERVICE
USED APPLIANCE SALES
SERVICING YOUR APPLIANCES FOR OVER 15 YEARS
205 DOMINION ST. N. (Bus. and after hrs.) 525-3463
70 Lochiel St. E. (bus hrs.) 525-4433

Carpets
DISCOUNT CARPET SALES 938-0735
421 Fourth St. W. Cornwall, Ont. K6J 2S7
Art Buchanan

Construction Services
VOGEL BULLDOZING
EXCAVATING and LANDSCAPING
TRUCK, BACKHOE, BULLDOZING
SAND
SAWMILLING
R.R. #1, Williamstown
(613) 347-7158

Accounting/Bookkeeping
CRAIG GAREAU KEEN DESPATIE MARKELL
Chartered Accountants
CA
CORNWALL 310 Second Street West Cornwall ,Ontario K6J 1G9 Office (613) 932-3610 Fax (613) 938-3215
MORRISBURG Fifth Street,Box 774 Morrisburg,Ontario K0C 1X0 Office (613) 543-2981 Fax (613) 543-4316

Appliance Repair - Alarm/Security
LAMP'S APPLIANCE REPAIR
HOME SERVICE
Refrigerator - Stove
Washer - Dryer
etc...
Also certified for Removal and Recovery of CFCs
Bus: 525-4520
Res: 1-613-675-4813

GLENGARRY SECURITY SYSTEMS
• Security Alarms
• 24-Hr. Monitoring
• Camera Systems
• Central Vac Systems
WE SELL SECURITY SOLUTIONS
Call Bruce MacMillan at
525-5384

Construction Services
Malcolm MacGregor Carpentry Services
Residential • Industrial • Agricultural
Certified with 20 years experience in all areas of construction and renovations
361 Angela Cr., Cornwall, Ont.
933-1257

FM INDUSTRIES
WINDOWS DOORS SIDING
"Lifetime Warranty"
Gus deKoning
Serving Alexandria and Eastern Ontario
Alexandria 525-0532
1-800-387-9962

Construction Services
• Licensed Carpenter
• HUDAC Warranty
• R-2000 Homes
RR #3 Dalkeith, Ont. K0B 1E0
GENERAL CARPENTRY
RANALD MacDONALD
CLAUDE C LEROUX
New Houses, Barns, Renovations, Hardwood Floors
Commercial - Industrial - Residential
TEL (613) 874-2489
TEL (613) 874-2431

Accounting/Bookkeeping
IBDO
Chartered Accountants
Comptables Agréés
431 Main St. S. Alexandria,Ontario K0C 1A0 525-1585
Cornwall (613) 932-8691
Embrun (613) 443-5201
Rockland (613) 446-6497
Starting a new business? Call us today for your copy of the Start-up Business Kit.

Automotive
An Ad This Size Can Be Yours!
13 Weeks
$130

Computers
INFO AVENUE PC
Louis O'Byrne, Proprietor
COMPUTERS SOFTWARE CD'S UPGRADES CONSULTING
SEE US FOR THE INTERNET
Specializing in office automation
431 Main St. S., Alexandria, Ont.
Tel: 613-525-3154

Construction Services
RR #1 North Lancaster, Ont. K0C 1Z0
EASTERN ONTARIO HOME INSPECTIONS INC.
MALLORY FRANKLIN (613) 347-7666

Construction Services
SAUVÉ CONSTRUCTION
Specializing in pardging cement flooring patios and steps
Also carpentry hardwood floors renovations and drywall
(613) 874-2785

Theo van den Oetelaar
William Wylie Const.
General Contractor
Houses, Barns, Machine Sheds,
Renovations of all kinds.
All kinds of odd jobs
Hardwood (Installation and Refinishing)
525-5094 - 874-2456

Air Conditioning
Alexandria Air
Air Conditioning, Heating, Refrigeration
SALES and SERVICE
Mike Stefanich
525-0767

Asphalt/Paving
ASPHALT J.R.L. PAVING 836567 ONT. INC.
Free Estimates
Residential/Commercial/Industrial
Jeannot Leseize President
613 Berthiaum St., Hawkesbury K6A 3M1
1-800-632-6520
Cell: (613) 769-0334

Carpets
FLOORING
CUSHION FLOOR
FLOOR TILES
CARPETING, ETC.
Armstrong floor fashion center
Tapis
RICHARD RANGER Carpet Inc.
360 Main St. S. Alexandria 525-2836

Construction Services
JOHN HAGEN CONSTRUCTION
• Home Building • Renovations & Additions
• Computerized plans & drawings service
R-2000
525-5508
HUDAC NEW HOME WARRANTY PROGRAM

Construction Services
B.A. MacKINNON CONSTRUCTION
GEN. CONTRACTOR
Additions - Renovations
NEW
Res. commercial
FENCING • DECKS
Bus: 525-2835
Res: 525-2025

Construction Services
RENOVATIONS
COMPLETE HOME RENOVATIONS
Cabinetmaking, General Carpentry, Ceramics, Jointing, Wallpapering, Painting, Vinyl Eaves and More...
FREE ESTIMATES
Satisfaction Guaranteed
KEN OMA
525-2454

Obituaries

Beatrice Mae Kelly

Beatrice Kelly passed away at the Janet MacDonell Pavilion on Friday, May 10, 1996. She was 73.

Beloved wife by first marriage of the late James Kelly and by second union to the late Alexander McBain.

She was predeceased by her parents Ernest Wegg and Alice Wilson.

Mrs. Kelly is survived by her children James (Gail) and Reg (Jeanine) of Cornwall, Marilyn Lalonde (Conrad) of Ottawa, Karen Page (Robert) of Constance Bay, Ont., Bobby (Marie) of Leamington, Yvonne Frobel (Albert) of Ottawa, Richard (Marie) of Sudbury, Jimmy (Marge) of Cornwall, Patrick (Angela) of Ottawa, Michael (Chris) of Cornwall, Cathy MacMillan (Gordon) of Crysler, Maureen Buiting (Robert) of Cornwall, and by her stepchildren Danny McBain, Alexander (Skip) McBain Jr., Neil McBain, Finlay McBain and Kathie Willis.

She is survived by two brothers Edson Wegg of Cobourg and Stanley Tones of Cambridge and by one sister Winnifred Tones of Cobourg.

She is survived by 42 grandchildren and 18 great grandchildren.

Mrs. Kelly is predeceased by one brother Robert Wegg and one sister Jean Sherwood.

To honor the previously expressed wishes of the deceased there was no visitation.

The liturgy of the word was celebrated privately in the chapel of the Wilson Funeral Home with rite of commital held in St. Mary's Parish Cemetery, Williamstown.

Pallbearers were Albert Frobel, Gordon Kelly, Danny Lalonde, Kevin Frost, Gordon MacMillan and Bob Page.

Perennial plant sale was a hit again

Dalkeith

by Jean MacLennan
874-2385



Recently I received a letter from Joyce (Thomas) Reynolds, Etobicoke.

Her father, the Rev. Norman J. Thomas was United Church minister at Kirk Hill in 1939-42 era and the family attended Pine Grove School.

She had two items of interest for you, the readers. She and her husband were walking in a local mall and they met with Viola (Ingram) and her husband Danny McDonald.

Both ladies had attended A.H.S. so eventually realized they had several common friends and acquaintances.

Secondly, her brother Sergeant, the Rev. Norman Thomas who is minister in the United Church at Abbotsford, B.C. will be retiring on June 1. His many Kirk Hill friends will be interested to know this and to wish him "happy retirement".

* * *

This year the Glengarry Highland Society and the Glengarry Gaelic Choir are presenting Feis-Glengarry '96 at the Laggan School on June 8. Mark your calendars for a day of music and memories of Old Glengarry. Next week I'll have a more detailed schedule of events.

* * *

What lovely spring flowers that have been blooming, how busy the farmers are, getting crops in (around the big puddles) and then all of a sudden when you look around the horizon is green with the leaves on the trees. Somehow it makes us forget the grey days, the wet days, and we look forward to the lazy, hazy days of summer!

* * *

Congratulations to Guylaine Poirier of L'Orignal and Ulrich Blumlhuber, Alfred, who were married Friday evening at L'Orignal with reception following at St. Bernardin Community Hall. Ulrich is millwright at the sawmill here so a number of the employees attended the festivities.

* * *

Some proud grandparents to mention – Gabrielle and Noel Meloche are first time grandparents. Manon (Meloche) and Alain Turcotte, L'Orignal have a baby girl, born May 25.

Lillian and Murray Howes have another boy to brag about. Lorna (Howes) and Kevin Wilson, Bainsville, have a son, James Bradley born May 20.

Congratulations and best wishes to all these happy families.

* * *

At the Optimist Brunch on Sunday, President Ginette Duchesne made several presentations.

A dictionary was presented to David O'Neill, son of Lisa and Matt O'Neill, for representing the club at the zone for Art de S'Exprimer.

Marc Sauve, son of Gisele and Paul Sauve was also presented with a dictionary for representing our club at the zone finals for Art Oratoire.



Evening entertainment

Tara Shannon (Smith-Renaud) performed for more than 100 people at her concert at Glengarry District high school on Saturday night. Shannon performed three new numbers she had written along with her previous compositions and a smattering of old favorites.

Marika Poirier was presented with a certificate and junior pen and pencil set for being student of the month.

The Dalkeith Optimists also presented Julie Goulet with an Optimist pen and pencil set as a souvenir.

Julie was a judge for the hearing impaired contest at the Eastern Ontario District meeting at the Radisson Hotel in Ottawa on May 11.

Claire Rochefort, project leader for Canada World Youth spoke to those attending the brunch for host families for the Thai and Canadian youths who will be coming in July. Claire Rochefort may be reached at 613-525-0036 or 416-922-0776.

The Optimist Club is sponsoring the bicycle rodeo for children on Saturday, June 8 at 2 p.m. So spruce up your bike and come along.

Laggan Public School

The perennial plant sale was quite successful last week. It looks like this sale will become an annual event. Many members of the school community and neighbors contributed their extra perennials and there are just a few plants remaining. Some of the leftovers will be planted at the one-room schoolhouse, Big Beaver.

The Laggan display at the Maxville Fair was once again an eye catcher. We hope you had time to visit the fair and see the transportation display. There were several ribbon winners also among the student entries in various categories. The trip to the fair by students in Grades Kindergarten through 5 was enjoyed by all. Painted faces, prizes, and pretty tired bodies returned to Laggan at the end of the day.

Speedy hydro pole upgrade

The town's hydro pole upgrade project is running faster than anyone had expected.

"I'm amazed at the speed they went at it," public utility Commissioner John Cormier said at last week's meeting.

The PUC's line upgrade in the north and south ends of town was predicted to run until late summer.

The downtown core will be completed next year after it's decided whether the line will run above ground, behind the main street buildings or below ground.

But, only a few months into the project, the line upgrade is almost finished.

Bell Canada is planning to come to Alexandria within the next few weeks to move its lines to the new poles.

"It's too bad we didn't go all the way, the worst part is downtown," Cormier said.

So far, the PUC pole project is on target in the budget of $300,000 it set in this year's budget.

New bylaw drawn for meters

The Public Utilities Commission passed a new bylaw at its meeting last week to set rates water rates for Alexandria customers.

The bylaw outlines water meter installation, repairs and rates.

The water rates in the bylaw reflect the flat rates being charged now, but they will be changed to the new metered rates once the system is running.

Under the bylaw, consumers cannot install air conditioning, refrigeration, or heating equipment that uses the town's water without the manager's approval.

Also under the bylaw, Alexandria residents can no longer fill up their pools from fire hydrants.

In recent years, residents have been filling pools using the hydrants, but that won't be an option for them anymore.

The bylaw states that the no one except for PUC employees or fire fighters can open fire hydrants.

If pool installers want to fill pools with town water, they'll have to fill their tankers at the filtration plant, and pay for it.

The PUC will charge $26.56 to fill a 4,000 gallon tanker on a week day when employees are already working, and $51.56 on a weekend.

The lilacs are the new scent of the week

(Continued from page 16)

town visitors bused in from Vankleek Hill, Ottawa, Finch and Gloucester as well as local people.

Afterward, the Club 65 members went to eat at Kenny Chan's, where they serve a splendid buffet. All the group were delighted with the outing.

* * *

The first ever GMH Auxiliary breakfast was held at the Alexandria Curling Club on Sunday, May 26 and was deemed an unqualified success.

One of the male chefs stated they had served 300 people, but more came in after that.

The craft table, baked goods table and games table were well patronized and many of the guests were children.

On behalf of everyone who worked so hard to bring this event about, thank you all for coming out to support your hospital volunteers.

The splendid turnout was an expression of the community's interest in the on-going efforts of the hospital auxiliary to get funds to help make the lives of patients more comfortable and hopefully the jobs of the hospital staff easier.

It was very encouraging to see the number of people who came out to the breakfast and they had only high praise for the excellent meal that the men had prepared.

They were the chefs and should really be proud of the great job they did on Sunday.

Everyone pitched in at the craft, baking and games tables, behind the counters, cleaning up and resetting the tables.

Nothing much can ever be accomplished without everyone's willing participation, and this event was a true success in every way. Thank you all!

Business and Professional Directory

Construction Services

FRANKLIN
Home Building
Renovation
Contracting

Complete Interior & Exterior Renovations
Roofs, Siding, Windows and Doors
HUDAC NEW HOME WARRANTY PROGRAM
Mallory Franklin
North Lancaster
347-7666

Kitchen Designs

Professional Kitchen Designs
Call Mario Richer, 18 yrs. exp. for personalized service

Kitchens & Bathrooms
Available in large assortment of wood products and melamine, country and modern style
Alexandria Builder's Supplies Ltd.
Home hardware building centre
580 Hwy. 34 525-3151 or
Alexandria, Ont. 525-4681
Residence 525-3810

Security

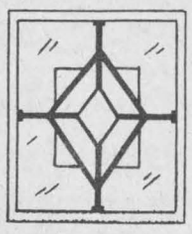
SECURITY WINDOW ORNAMENTS
(613) 525-4909
Safeguard your home! Richard Lefebvre

Tree Service

Enviro Tree Service
R.R. #5, ALEXANDRIA, ONT. K0C 1A0
TEL/FAX (613) 525-5224
- Full Tree Service
- Stump Grinding
- Brush Chipping
- Complete Disposal
- Bucket Truck
- Tree Spade
- Root Injection
- Lawn Maintenance
- Landscaping
- Fully Insured

Free Estimates
CERTIFIED Chain Saw Licensing Instructor
Myles Gallant

Dentistry

DR. JULIE ROY
Dentist
Family Practice
Cosmetic Dentistry
Orthodontics
Welcome to New Patients
Roy Santé Ltée
783 St. Jean
Casselman, Ont.
K0A 1H0
(613) 764-5516

Land Surveyors

KENNETH J. KETCHUM SURVEYING LTD.
ONTARIO LAND SURVEYORS
KENNETH J. KETCHUM, B.Sc., O.L.S.
2 Kenyon St. W. - P.O. Box 1540
Alexandria, Ontario
K0C 1A0
Tel. (613) 525-0610
Fax. (613) 525-0611

Septic Service

RENE GOULET
SEPTIC TANK PUMPING
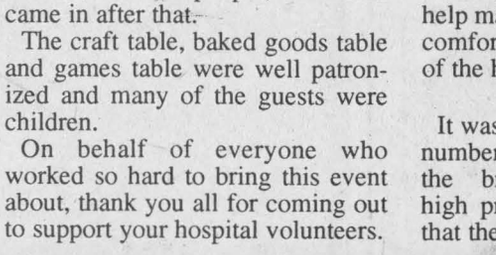

Green Valley 525-3759

Well Drilling

WELL DRILLING
SINCE 1956
POOLS and SPAS
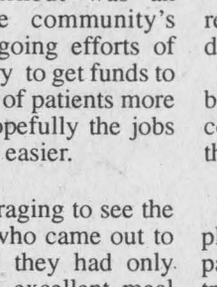
Pumps and Patio Furniture
BioGuard Computerized Water Analysis
410 SEVENTH ST. W.
CORNWALL
Call Collect 933-0411

Farm Services Furnace Services

LACOMBE'S CUSTOM WORK
MANURE SPREADING
Excavator (High Hoe) Work
Backhoe Work
Fencing - Plowing
Round Baling and Wrapping
NORMAND LACOMBE
(613) 527-5446
RR #1, Maxville, Ont.
K0C 1T0

AUBIN'S
Home Comfort
Repairs to all makes of
OIL FURNACES
Sales & Installation
SERVICE PLAN
covers parts and service
RR #2, Green Valley, Ont. K0C 1L0
525-4896

Land Surveyors

HAZEN MELDRUM LIMITED
ONTARIO LAND SURVEYORS
MEMBER
Cornwall Office
Hazen Meldrum
N.S.L.S., O.L.S.
Tel: 932-8124
Winchester Office
W.J. Johnston
O.L.S.
1-800-268-6915
FAX: (613) 774-2356

Small Engine Repair

LANCASTER SMALL ENGINE REPAIRS
Lawn & Garden Equipment
Chainsaws, Snowblowers, etc.
Last House on Oak St.
Prop. Allan Flaro
347-2610

An Ad This Size
Can Be Yours
13 Weeks
Only
$130

Wood/Heat

HAWKESBURY CHIMNEY SWEEPS
Professional cleaning, repairs, inspection and consulting services
FULLY INSURED
Call Edward McDonald
525-4022

STIHL
Chainsaws
Sales & Service
Trottier
Sales Centre
Hwy 34, South
Alexandria
525-1925

Furnace Services

An Ad This Size Can Be Yours! 13 Weeks $130

DENIS JOANETTE
•Oil furnace service and repairs
•Fast, efficient 24-hr. service
•Installation
525-4915

Landscaping/Gardening

SCHERER GARDENING
Landscape and Design
Interlocking • Natural Stonework
Rock Gardens • Tree Planting
Shrubs • Cedar Hedges
Dalkeith, Ont.
(613) 874-2049
European Experience

Telephone Service

BELNET COMMUNICATIONS INC
TELEPHONE
•Installation
•Repair
•Pre-wiring
Residential • Commercial
931-1999
Or Toll-Free
1-800-556-4661

CABER TELEPHONE SERVICES
•Installation • Repair
•Prewiring outlets for
•Tel •Fax •Modem •TV
Residential • Commercial
CALL
DAVE RUSSEL
SCOTT McDOUGALL
525-0089
1-800-664-6769

Wood/Heat

An Ad This Size Can Be Yours 13 Weeks Only $260

Heat/Air

266 Bishop St. N.
Alexandria
(613) 525-3292
1-800-268-1640
Stewart Mechanical
•HEATING
•AIR CONDITIONING
•FIREPLACES
•FURNACE MAINTENANCE PLAN
RUUD Rely on Ruud.
•Consumers Gas Service Contractor
•Consumers Gas Authorized Dealer
•Ruud Authorized Dealer

LandscapingGardening

•Lawn Seeding
• Landscaping
• Interlocking Stone
Theo Oetelaar
347-2300

An Ad This Size Can Be Yours 13 Weeks Only $130

Telephone Service

"With T.A.S. you're always in"
For All Your Radio, Paging, Alarm and Fax Needs
525-1105
Paul Lalonde, Prop.
153 Dominion St., Alexandria
ALEXANDRIA TELEPHONE ANSWERING SERVICE

Wood/Heat

SUNWORKS
WOOD HEATING
GAS and PELLET STOVES
EARTH ENERGY HEAT PUMPS
1466 Hwy 34, Hawkesbury
(613) 632-0456
1-800-277-0709
http://www.hawk.igs.net/~pdk sun/sunworks
Regency FIREPLACE PRODUCTS

Garbage dumped off Conc. 8 bridge into Scotch River

Dunvegan

by Peggi Calder
527-5293



Marcel and Linda Brunet are celebrating their 25th wedding aniversary today. Best wishes from your family and friends.

Birthday wishes go out a little late to Catherine V. 'Tootsie' McRae who celebrated on the 24th - the same day as Queen Victoria. Guess what her middle initial stands for?

I'll bet she thought the fireworks were specially for her when she was very young.

Belated best wishes to Ruth Alderson on the 26th and there are a couple of MacLeod birthdays - Kenny MacLeod celebrates on May 29 and daughter Melissa is 10 on June 2.

Annette will be busy baking - or will Grandma Margaret be whipping up one of her prize winning cakes?

Lloyd MacCrimmon also celebrated last week and enjoyed a barbeque chicken dinner with George and Catherine MacIlwain.

He is now living in the Community Nursing Home in Alexandria and is 'on the road' every day in his motorized wheelchair.

* * *

Kelli Trottier has released a new CD this week titled 'Kelli Trottier.' Check with Trottiers for a copy as she hasn't gotten it into local stores just yet.

* * *

The day after my brother and I canoed through our section of the Scotch River, someone dumped a fair load of garbage into the water at the bridge on the 8th Concession.

Outraged residents called the township, and because of where the garbage was, they in turn called in the Ministry of the Environment, the Raisin River Conservation Authority and the OPP.

After a site meeting, charges of littering were determined as most appropriate and the parties to be charged were identified by letters found in the refuse.

Now hadn't someone fallen out of the stupid tree and hit every branch on the way down?

To facilitate a quick and proper cleanup, students were brought in under the guidance of the conservation authority and they cleaned up the site and in canoes, retrieved the bits that had floated some distance down the river. Everything recovered was trucked to the dump by the township.

The fees incurred for these services will be included in the charge when the whole issue gets to court.

* * *

Recently heard on the grape vine was that the young lads who were redesigning the mailboxes were apprehended and that they are getting practical lessons on how high mailboxes are set on the posts and how to attach them.

* * *

Dunvegan Women's Institute met at the recreation hall on May 23 to set up their program for 1996-97.

The roll call was to name the plant you brought for exchange.

Members will be meeting June 12 to plan the lunch for the museum auction. Exchange meetings with another Glengarry branch as well as a Prescott branch were discussed.

This November will be the 15th year that the branch has taken a hot lunch into the clients at ARC Industries in Alexandria.

Margaret MacLeod and Eunice Nixon were hostesses. Margaret had entered 32 classes at the Maxville Fair (subsequently coming home with 15 first prizes) and the ladies got to check out some of her excellent baking.

* * *

That same evening, the Friends of the Museum met in Greenfield.

They have already received several items for the auction.

Richard Rigby detailed how the proper repairs for the Pioneer

Museum roofs should be done with pine boards and cedar shakes and Barbara Graham explained how the auction would be organized.

She will be assisting volunteer auctioneer Ron MacDonell.

Further auction publicity was discussed and other fundraising ideas were briefly covered.

The next meeting is June 4th at 7:30 p.m. at the township hall.

* * *

Don't forget the spring clean-up day on June 1 at 10 a.m. down at the soccer field.

The recreation association needs help installing a basketball hoop, assembling new picnic tables and painting the cabane.

* * *

Last week saw the first soccer game at the field when the senior ladies played. Rene Trottier and D.A. MacMillan are sharing the coaching responsibilities (Rene can yell and D.A. can run).

Msgr. McDougald honored for 45 years of service

St. Raphael's

by Serge Dreimanis
347-2353



On May 18 and 19 parishioners and friends in St. Raphael's and Glen Nevis celebrated with Msgr. McDougald his 45 years of devoted service as a priest in their churches and communities.

Msgr. McDougald was born on the 4th of Kenyon and received his education at Iona Academy in St. Raphael's and the Seminary in Montreal. Prior to returning to the parish of St. Raphael's, he served in Alexandria and other parishes in the area.

He is also a member of the board of Friends of the Ruins St. Raphael's Inc., where his support and assistance are invaluable in efforts of preserving the historic ruins of the old church.

We all enjoy Msgr. McDougald's beautiful, deep singing voice, his sense of humor and his interest in people. All parishioners and many friends wish him good health and many more years of service in St. Raphael's.

* * *

The Brown House Circle will hold its regular monthly meeting on June 5 in the parish hall of St. Raphael's.

A brief business meeting at 11:15 a.m. will be followed by a barbecue lunch at 12 noon prepared and served by members of the circle.

Tasty, juicy hamburgers and/or hot dogs will be available for $3.50. Second servings will be sold for $1. These prices include a beverage of coffee or tea and dessert.

Members and guests are urged to bring their own cups, plates and utensils.

All members of the Circle and their friends and neighbors are most welcome.

At the last Brown House Circle meeting in May it was agreed that men-members will be responsible this year for the flower bed in front of the parish hall.

With the help of volunteers – Alex Chisholm and George Laporte – annual flower plants have already been purchased.

The flower bed has been prepared by volunteers – John Peters, John Hugh Sloan and John Zsar.

Flowers will be planted during the week of May 27 after the danger of frost has passed.

* * *

Christa Schuiver, daughter of Helene and Lueppe Schuiver, of Glen Norman will be married on June 1, 1996 to Thomas Herle of St. Isidore.

Christa worked for nine years for Mary and Friedrich Leicht (Fritz Deli) located on the Eighth Concession at Hwy. 34.

Mary and Fritz as well as all other friends of Christa wish her and Thomas a happy and prosperous future together.

* * *

Angus R. MacDonald of St. Raphael's West will be celebrating his birthday on May 31. Angus lives with his wife June (Chisholm) on the Century Family Farm on the King's Road and is an active member of the community. Happy birthday, Angus.

Baseball registration today

Apple Hill

by Louise Marleau
527-3488



Baseball registration for girls and boys ages 8 to 18 is this Wednesday, May 29 at 6 p.m. at the Apple Hill ball diamond.

* * *

Birthday wishes go out to Ella Van Putten, she celebrated her birthday on May 18, 1996.

* * *

A man's wedding ring was found near Apple Hill Mini Mart. To claim it call 527-3215 and describe it.

SUPERIOR CONDITIONING

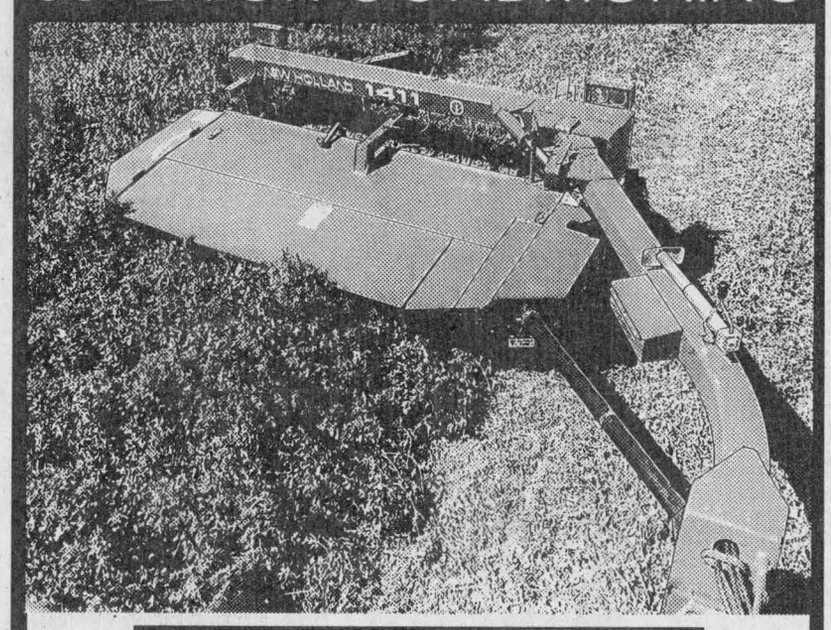

IT'S ALL IN THE DESIGN

You get the best combination of gentle handling and fast drydown with the new "1411" Discbine® disc mower-conditioner. The secret is the proven New Holland design:

- Chevron-design intermeshing rubber rolls condition gently and retain valuable leaves
- Torsion-bar roll pressure system applies consistent pressure for consistent conditioning
- Easy roll pressure adjustment —without tools

USED EQUIPMENT

IH disc, 370, 12 ft.	2,000	Cockshutt graindrill	1,000
Kewanee disc, 10 ft.	1,800	Turnco 10 ft. packer	1,600
JF man. disc, 10 ft.	1,500	Chain harrow, 13 ft.	600
Weberlane 4-row crop cult.	1,600	NH 479 haybine	3,000
Lely 3 pth wooder, 20 ft.	2,100	NH 488 haybine	4,600
3 of 5' Pronovost rolling harrows	1,800	NH 489 haybine	3,800
Ford 352 4-row corn plant	1,200	Tarrup 307 discbine	5,500
MF 33 grain drill, 15 runs	1,500	NH 144 windrow turner	4,200

MAXVILLE FARM MACHINERY LTD.
2508 Highland Road, Maxville
(613) 527-2834

FORD NEW HOLLAND CREDIT

NEW HOLLAND

Shhhhhh!

Silent Sale

Sunday, June 2 from 10 a.m. to 5 p.m. All vehicles will be opened for your inspection.
No member of our sales personnel will be on the premises.
One price and one price only! Shop at your own leisure.
Our best price will be clearly marked on every vehicle.

Offers to purchase at these special prices accepted from
8 o'clock June 3rd, 1996 till midnight June 4th, 1996.
This sale is a genuine inventory reduction sale.

APLANTE
• CHEVROLET - OLDSMOBILE • GEO

Sortie/Exit 66 Autoroute/Highway 417
632 Principale, Casselman, Ont.
(613) 764-2846