The Glengarry News

Vol. 95 No. 20 ALEXANDRIA, ONTARIO, WEDNESDAY, MAY 15, 1985 Single copy 35¢

Parents pull children out of school Tuesday

by Peter Conway

GLEN ROBERTSON — Parents are ready to pull their children out of Glen Robertson's Ecole Laurier Carriere next week if a decision to transfer the school's principal is not reversed.

Fifty-seven parents attending a meeting at the school Monday night unanimously endorsed a motion calling for a boycott Tuesday.

They are demanding a meeting with SD&G Roman Catholic Separate School Board director Gilles Metivier by Friday to discuss the board's decision to transfer popular principal Gilles Joanette to North Lancaster's Ste. Therese Separate School in September.

Contacted by The News Tuesday, Mr. Metivier said he had agreed to meet with the parents this week, but a date had not been confirmed.

"I've always said I'd be happy to meet with the parents," said Mr. Metivier. "We've set a tentative date for the meeting. We'll be trying to solve the problem with the best interest for the kids in mind," he said.

He said the media would not be admitted to the meeting.

Parents are upset over a March 25 announcement by the school board that six of its English and French panel principals would be transferred to other schools.

Glen Robertson parents have protested Mr. Joanette's move since the board's announcement. Mr. Joanette has been principal at Ecole Laurier Carriere since 1966.

During an informal question and answer period Monday night, Moira Van Nooten, a local parent, told the audience the school board wasn't meeting the needs of a country school with its decision to transfer Mr. Joanette.

"The needs are different than a school in Cornwall," she said. "Our children here grow up on farms. The families in the country are more stable than ones in the city. We have a principal here whom we can trust and we understand. Mr. Joanette makes the parents feel welcome. The school here is not simply part of the educational system, it's a community centre. We come to the school for a lot of reasons," she added.

"We have a principal and staff who are stable and Mr. Joanette is respected among the parents and we can come and speak to him comfortably. That is important in education and is important in a country school. This is a community school and it's Mr. Joanette who has made it that way."



SAFETY CHECK—Lancaster OPP Cst. Gilles Ruest conducts a safety check on Larry Michaud's bicycle Saturday. The safety check was part of a bicycle rodeo held at the Maxville and District Sports Complex. The event, which drew many area children, was held to celebrate Police Week.
Staff Photo—Bruce Hayes

Alexandria police force disbanding

The very life of the Alexandria Police Department is coming to a close.

The town's three-man police commission met last Thursday to unanimously approve a motion calling upon the Ontario Police Commission to disband the five-man local force.

Mayor J.P. Touchette said Tuesday the motion was "merely a formality," the latest step towards a switch to OPP policing in Alexandria. He said the final changeover should take place "within a couple of months." The issue had been temporarily stalled by the recent provincial election, he added.

The town must now wait for the provincial commission's decision, but the mayor said there was "no question" about the local commission's request being approved.

He said the town will insist on at least a small detachment, with a storefront office, operating out of Alexandria. Simply policing the town from either the Lancaster or Maxville OPP detachments will not be adequate, he said, adding police coverage will have to be at least equal to what is now provided by the municipal force.

At the outset the OPP would likely operate out of the existing police headquarters in the former post office building at the corner of Main and Catherine Streets, said Mr. Touchette. Parking may prove to be inadquate at the downtown location, however, forcing a move to a better facility later on.

Once the decision was taken to request OPP policing, the main concern of the local police commission was to ensure that the police officers employed by the town be treated fairly and accepted as regular constables with the provincial force, said Mr. Touchette.

"Our concern has always been to protect our own men, right to the last man," said the mayor. "I'm extremely confident the men will be taken on. They have to be interviewed by the OPP and I'm sure they will all qualify at that stage.

"They have given very valuable service to the community and we have to make sure they are fairly treated."

In the event an officer is not accepted by the OPP, the town will likely offer a settlement similar to what was worked out earlier this year when the provincial force took over policing in Arnprior, he said.

Landowners want all work stopped around Loch Garry

MARTINTOWN — A group of Loch Garry landowners have called for a halt to further Raisin Region Conservation Authority (RRCA) projects on Loch Garry.

The Loch Garry Homeowners Association met with members of the RRCA Thursday evening in Martintown. The association is concerned over a proposal to raise the water level on Loch Garry by one foot, in order to ensure a better water supply for the Town of Alexandria.

The landowners association has also been critical of the town, saying it doesn't do enough to promote water conservation, it has ignored warnings that Loch Garry isn't an adequate supply of water and it has failed to attract 'dry' industries to its industrial park.

The association's spokesman, Bernard McDonell of Apple Hill, presented a resolution to the RRCA that called for a halt to any further Loch Garry water projects until more study has been done on the water system.

After a short discussion, authority members agreed to consider the group's request and check into their allegations. The landowners will be invited to a special meeting where the authority's response will be presented.

Among other things, the resolution states the projects, such as the reconstruction of the Mill Pond Dam and the Kenyon Dam and the improvement of the dyke at Loch Garry, "have been completed without there having been sufficient study of the effects upon Loch Garry, the roads and privately owned lands."

The resolution also criticizes Alexandria, saying "no concrete action has been taken . . . to prevent waste in the use of the available water supply, and to present a long term plan for future water needs and supply.

"It's clear the Town of Alexandria wants to take its water from Loch Garry," Mr. McDonell said, "but it can't supply the water needs Alexandria will have if it continues to expand."

Mr. McDonell said a 1965 Ministry of the Environment report indicated the Garry system was not an adequate source for municipal water supply. He said the town's continued reliance on the Garry system has caused the situation to deteriorate even further.

Alexandria Mayor J. P. Touchette dismissed the group's charges, saying the town has taken many steps to cutback on its consumption of water.

"We're doing everything we possibly can," Mr. Touchette said Monday, "and we've always done that. There is no danger of a water shortage. For the past 10 years we've only accepted industries that need water for their bathrooms. We're doing all that's possible to cut back."

Ray Alguire, Roxborough Township's representative on the RRCA, said he was surprised to learn that Alexandria was going to construct a water tower this summer in its industrial park.

"I assumed that if they were building a water tower," he said, "they'd check for an additional water supply first."

Mr. McDonell said the group had brought their concerns to the RRCA since "we believe it is your responsibility to not allow Alexandria to continue with its destructive water management projects."

Conservation authority okays $945,000 budget for 1985

MARTINTOWN — The Raisin Region Conservation Authority (RRCA) approved a 1985 budget of $945,000 Thursday night.

Along with granting approval to the operating budget, RRCA members also approved almost $400,000 in levies which will be paid by the 10 municipalities within the 570 square mile watershed.

The major source of the authority's funding comes from the Ministry of Natural Resources, which will provide almost $500,000 in funding this year.

At $945,000, the 1985 budget represents an increase of $92,000 from the budget last year. However, RRCA General Manager Jay Currier said the authority's budgets can't really be compared from year to year.

While such budget items as administration and salaries rise at a steady rate from year to year, a large part of the authority's budget is composed of capital projects. The number of capital projects, such as this year's Martintown Dam reconstruction, will play a large part in determining the size of the budget.

Mr. Currier also said supplementary grants from the ministry, coming throughout the year for a variety of projects, means the estimated expenditure adopted Thursday "could be anywhere between 30 to 50 per cent off compared to what we'll actually spend."

The Township of Roxborough was the only municipality in the area to see its 1985 levy drop. The township will be sent a bill for $1,782, down $271 from last year.

The City of Cornwall will pay the biggest portion of the bill at $233,045, an increase of $58,079. Most of that increase comes from various projects that the city will benefit from.

The Township of Charlottenburgh faced the second highest levy increase. The 1985 bill will read $78,781, a jump of $49,697 from 1984. Benefits from the Martintown Dam reconstruction make up the largest share of the increase.

The Town of Alexandria will pay $39,711, an increase of $3,064 from last year. The Village of Lancaster will be billed $1,711, an increase of only $177.

Cornwall Township will have to come up with an additional $5,040, for its levy of $23,534. The Township of Kenyon's total bill will come to $4,050, up by $343.

The Township of Lancaster will pay $14,198, which represents an increase of $1,680 over last year and Lochiel Township has been assessed $1,758, an increase of $180.

News deadlines changed

Due to Monday, May 20, being Victoria Day, a public holiday, The Glengarry News is forced to change its advertising deadlines for one week only.

Please note that all forms of advertising, including classified, must be in The News office no later than 5 p.m., Friday, to be included in the next edition of the newspaper.

Deadlines will return to normal the following week: 4 p.m. Monday for classified and 10 a.m. Tuesday for general display.

Correspondents and other contributors are also asked to have their copy into The News as early as possible.

We thank you in advance for your cooperation.



WINNERS—Two ESRG students came out big winners in an interprovincial public speaking contest sponsored by the Lions Club, recently. Micheline Duval, 18, second from left, won first place honors in the girls' French-speaking section, while Daniel Poirier, 18, right, came out third in the boys' French-speaking section. They are pictured with Alexandria Lions Club secretary Yvon Menard and ESRG français department head Madeleine Vezina-Tardif.

Museum to open Saturday

WILLIAMSTOWN — The Loyalist and Nor'Westers Museum in Williamstown will hold an open house on Saturday.

The event will signal a new season for the museum and it also coincides with International Museums Day. There have been many improvements and changes at the museum since it closed for the season last year.

The museum will be open from May 18 to Labor Day and on weekends only until Thanksgiving. It will be open from 1:30 to 5:30 p.m. from Sunday to Friday and from 10:30 a.m. to 5:30 p.m. on Sundays and holidays.

The Glengarry Scottish Museum at Dunvegan also opens on Saturday.

Environmental tests planned for lagoon site

by Sybil Carello

MAXVILLE — A proposed site for Maxville's sewage lagoon, several miles east of the village in Kenyon Township, will have to undergo an extensive environmental assessment before it can be approved. Construction of a new sewage system for the village has been stalled, pending confirmation of a lagoon site.

In a letter to Maxville council, neighboring Kenyon Township expressed a number of concerns which will have to be addressed under the Environmental Assessment Act.

Although much of the preliminary site investigation took place in Kenyon since last fall, the township complains its representatives were not adequately informed about the progress. During this time, Kenyon residents began pressing for answers. A letter sent to Maxville council in December received no response.

The two councils first met to discuss the issue on Monday at the Maxville and District Sportsplex. Representatives from the Ontario Ministry of the Environment (OME) and the Eastern Ontario Health Unit were on hand to answer questions.

Brian Boyd, consulting engineer with Graham Engineering in Ottawa, the firm hired for the project, detailed events from the first preliminary report in February 1983 to the present stage, the securing of site locations owned by Bill Metcalfe and James Villeneuve. Both property owners have been receptive to negotiations.

Since the new site possibility means discharging from the lagoon into a waterway in the township, a mandatory public hearing by the Ontario Water Resources Commission will also have to take place. And, if Maxville ratepayers object to the rate structure for their end of the project's cost, an estimated $500,000, another hearing will be in order. The project will cost at least $3.3 million, and this, ratepayers were told at the first public meeting in December 1984, does not represent a "bottom line."

The hearings mean time and money

(Continued on Page 2)

Home robbed in Alexandria

Police are investigating a weekend burglary at an Alexandria home.

The thief or thieves broke into the home of Denis and Nicole Brodeur, 521 Main St. S., Saturday night by forcing open a rear door. Once inside, the culprits stole a video cassette recorder and some jewellery, with a total value of about $900.

The home was empty at the time and the doors were locked, according to the police.

Cst. Paul Deveau is continuing the investigation.



JUMP ROPE—Laura Mayes of the Laggan Express jump rope team, performs at the local chapter of the Ontario Heart and Stroke Foundation meeting last Thursday.

Environmental tests planned . .

(Continued from Page 1)

to Maxville. If the project is put on hold for another year Maxville could find itself sitting on what was described by Councillor Bill Wright as a "public health time-bomb."

Maxville Reeve George Currier informed the group the community's sewage problem is getting worse. He pointed out that in some cases there is raw sewage leaking into ditches.

The concerns in Kenyon's letter, written by Drainage Superintendent Pete Addison, focus on some ratepayers' objections to the lagoon site and the fact that it is to be located in an agriculturally zoned block of land.

Maxville council was in the process of requesting an assessment exemption from environment officials when the letter was received a few weeks ago. The Ministry of the Environment told Kenyon that if there were any concerns from its end, they should be voiced now.

In any event, with or without the exemption, it was generally acknowledged by everyone at the meeting that public hearings would occur somewhere down the line.

In his letter Mr. Addison asked why the lagoon couldn't be located south of Maxville on land which is essentially a marsh environment.

Although some municipalities have a marsh treatment system in operation, OME officials claim there have been conflicting reports on their usage. Further reports on this lagoon alternative are still pending.

Mr. Currier told Kenyon councillors the reason they were not kept up to date on the project's progress was that there was really nothing to report. Their intent was to contact them when they had something concrete to work with. The biggest stumbling block to the project had been finding a suitable site.

Kenyon is also concerned some of its municipal drains might have to be rerouted if they are in the path of the sewage pipes.

Public Health official Raymond Leblanc suggested Maxville residents could modify their inadequate septic systems for now, but warned there will be a major problem in two years.

Maxville councillor Bill Wright expressed his frustration at the many interruptions and hurdles council has had to overcome since the project began. He questioned the number of government agencies involved in light of a serious pollution problem.

Mrs. B. Kozel, OME, Toronto, in an effort to put things in proper perspective, said the problem seems to be local people and not government agencies.

"We cannot do anything if people object," she said. "However, the project has been accepted, the problem acknowledged, and the money allocated.

"It is my belief that the ministry will stick to its commitment," she added.

"Even with government changes?" asked Mr. Currier.

"This is how it has worked in the past," she answered, adding that in reality she could not give an absolute answer should the project lag for two more years.

Mr. Addison stressed to Maxville council that the letter was written with a "spirit of co-operation." He said Kenyon's intent was consultation and not confrontation. The letter merely expressed concerns which would have to be addressed sooner or later, he said.

He further suggested the environmental assessment might speed things up by bringing everything to the forefront.

Mr. Boyd, along with Mrs. Kozel, advised council to option the site property with a condition on the outcome of the assessment report. He also suggested another public meeting for Maxville ratepayers when the assessment report is made public.

Chamber of Commerce pleased with action on Milano's Restaurant case

It appears something will finally be done to fix up a Main Street eyesore in Alexandria.

The Alexandria and District Chamber of Commerce had asked the Town of Alexandria to do something about Milano's Restaurant. The building was gutted by fire more than three years ago and the boarded up remains are still standing.

Local merchants have complained that the structure detracts from the appearance of downtown and some fear that children could enter the dilapidated building and injure themselves.

In April the chamber, through its Main Street Revitalization Committee, sent letters to lawyers representing the restaurant's owner, Dionisios (Denis) Scrivanos, the insurance company, and the town, asking what, if anything could be done.

It now appears that Alexandria public works employees will spend some time fixing up the building's front and a barrier will be erected in the rear to keep everyone out of the building.

"I heard from (town clerk) Don Collin that they were going to tidy up the front," said chamber committee head Terry Connelly. "They are going to insert plywood, paint it and erect a barrier in the rear."

Mr. Connelly said he had also heard there will be a hearing sometime later this month to discuss a more permanent solution to the problem.

While nobody is willing to confirm it, it is believed the delay in tearing down the gutted structure stems from a dispute between Mr. Scrivanos and his insurance company.

Mr. Connelly said the agreement worked out will see the town supply the labor and material, with the bill going to Mr. Scrivanos. He said he was pleased that some progress had been made.

"I'm glad to see something moving on it," he said. "We'll keep an eye on the progress."

Alexandria Mayor J. P. Touchette said on Monday that he expected the work to begin "as soon as possible" and said the total bill would probably come to $500.

"It's going to look like a new building," Mr. Touchette said. "It will look nice."

Corrections

The name of one of the Easter coloring contest winners, which appeared in the May 1 Glengarry News, was incorrect. The name of Natalie Larocque should have been Natalie Lapierre.

In the same issue, there is an error in a photo caption. The bottom photo of the Glengarry Arts and Crafts Association show is not of Kay Laprade.

The correct caption should read, "Bessie Radley of Summerstown, stands beside her booth at the Williamstown Museum. Included among her works is a wall plaque of a rooster made with real feathers."

A cutline underneath a bowling awards picture in the May 8 Glengarry News contained some errors in names.

The correct names are, left to right, George Heath, Sheila Urquhart, Hilda Hempstalk, Bob Greer and Claire Prieur. Missing from the photo were award winners Harold Lauzon and Leona Arcand.

Man not from Glengarry

A story carried in the May 8 Glengarry News on the impaired driving trial of James Adams, mentions that a Bruno Lalonde had been involved in a traffic accident with Mr. Adams.

There are a few Bruno Lalondes living in Glengarry, but the Bruno Lalonde involved in the Adams accident lives on 11th Street West in Cornwall.

CLASSIFIEDS GET RESULTS!

Taxes up six per cent in village

by Joanne Stevenson

LANCASTER — Lancaster Village Council passed its 1985 budget at the May 7 meeting. Although the municipal mill rate remains unchanged, county and school mill rates account for an overall six per cent tax increase.

Separate school supporters face a five per cent hike, while public school ratepayers will pay seven per cent more this year.

The biggest increases were recorded by the public and secondary schools. Their financial demands increased 12 and 13 per cent, respectively. The county levy went up five per cent and the separate school levy eight per cent.

This budget will mean a tax bill of $590 for residential public school supporters, based on an average $2,700 assessment. The bill will be $574 for separate school supporters.

The assessment roll for the village decreased by three per cent. While residential assessment was up eight per cent, commercial and industrial assessment dropped more than nine per cent. Council is optimistic assessment will increase in future, however.

Clerk Ian MacDonald notes new houses are being constructed, a new apartment building and a law office have been erected and an office complex should be completed by September.

The municipality can exercise no control over the school and county levies, but the village has managed to maintain the same municipal mill rate as last year.

Among the major new expenditures for 1985 will be construction of a recreation hall. Council hopes to hold the cost to $40,000

PENTAGON-RAYMOND
COURTIERS D'ASSURANCES INC.
INSURANCE BROKERS INC.
46-48
BOB MÉNARD — 48 KENYON WEST
ALEXANDRIA — OFF. 525-4944 — HOME 525-3203

Glengarry
Flower and Gift Shop
Wishes to extend the warmest appreciation and gratitude for your patronage
24-Hour Phone Service
43 Main St. 525-1660
20-1c

Siffari
For the Bride.
For the Groom.
You're in love! Now find the matched Siffari love rings, that express that love uniquely for you.
Our Siffari collection includes styles for every taste. Contemporary, antique and floral patterns, with accents of deep-etched scrolls, delicate florentines, or fiery diamonds. All say love in many beautiful ways. Come in and choose yours.
For Always
VISA MasterCard
DESROSIERS & HOPE
Jewellers and Gift Shop
49 Main St. South Alexandria 525-2339
20-1c

MR. POPPIN'S
Restaurant and Coffee Shop
Shadows Dining Lounge
Bailey's Dining Lounge and Bar
Crossroads Hwy. 138 and 43 at Monkland
Ladies... it's your night
Ladies are special every Friday night in May in our Shadows Dining Lounge. All accompanied Ladies will receive our famous buffet at
1/2 PRICE
Introducing
Our new Chinese and Continental Buffet and Salad Bar in our Restaurant.
19-1c

LONG WEEKEND SALE
Dresses, sports-wear, swimwear and more!
Build a beautiful summer wardrobe at our bargain prices
May 16 to May 18
20% OFF ALL MERCHANDISE
Tootsie's FASHION INC.
68 Main St. Alexandria
Eastcourt Mall Cornwall

Save one of your child's precious moments
"His or Her First Haircut"
Bring your daughter or son to our salon for their first haircut and receive a FIRST HAIRCUT CERTIFICATE officially signed by your hair stylist.
Certificates are available in English and French, and Pink and Blue
FIRST HAIRCUT CERTIFICATE
This is to certify that:
Has officially met all of the requirements regarding procedures for his first haircut and has graduated from babyhood on the ____ day of ____ in the year of ____
Ceremonies took place at:
SALON UNISEX
MARIELLE HAMELIN (PROP.)
OFFICIAL STYLIST SIGNATURE
LOCK OF HAIR SAMPLE
Save a lock of hair for future memories.
Salon Unisex
Marielle Hamelin, Prop.
78 Main St. Alexandria 525-2296
19-20-1c

FARMERS
Be Sure with Gates
BELTS
Farm and Industrial Use
Widths, 3/8", 1/2" 5/8" and B series up to 158" long in stock now
ASP
83 Main St. North
525-3620

TRUCKLOAD
From Now Until May 31 On Current stock
CARPET 30% OFF
More than 5,000 sq. yds. in stock
eg: INDOOR/OUTDOOR In a full range of shades and patterns From 2.89 sq. ft.
FLOOR TILES Solarian Peel 'N' Stick 99¢ ea. and 69¢ ea.
WALLPAPER Save From 40% to 60%
Single Rolls From 2.95
SUPER SPECIAL
Famous EUREKA VACUUMS
Full Range of Models, Cannister and Upright
Savings Of From $30 to $50
Depending upon model
YOU COULD WIN A COLOR TV
Chance with every purchase
Contest in effect Until May 31/85
draco WINDOW SHADES
With or without Fringed Hems
SAVE 25%
Eg: 28/14"x58" Plain hem $16
DRAPERIES and BEDSPREADS
All Sizes Styles and Shades 20% Off
The Popular LISA Mini-Blinds
For every room in your home
Eg: 20"x64" 32.87
Buy Direct From The Manufacturer
AND REALLY SAVE on Vertical Blinds
Beautiful Custom-made Vertical blinds in over 300 shades and almost unlimited materials MADE-TO-MEASURE FOR YOU
30% off
Plus Vinyl and Hardwood Flooring, Ceramics, etc.
FREE ESTIMATES
Delivery and Installation Available
Tapis
OPEN: Mon. to Thurs., 9 - 6; Friday 9 - 9; Sat. 9 - 5
RICHARD RANGER
Carpet Inc.
360 Main St., South (Across from CO-OP) Alexandria
525-2836 or 525-2916

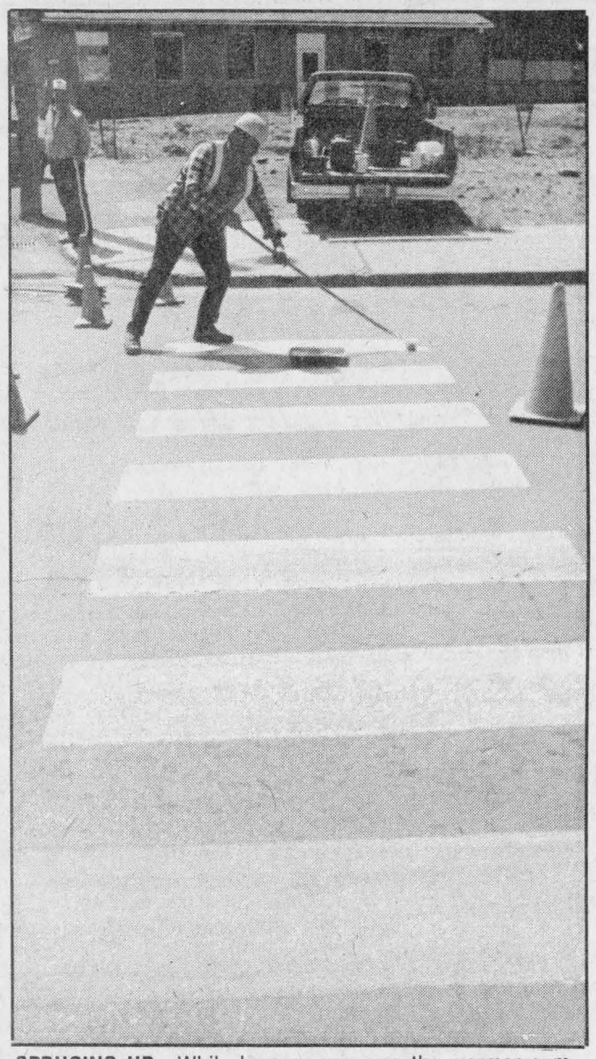

SPRUCING UP—While homeowners use the warmer summer weather to spruce up their homes and yards, Alexandria public work's employees are no different. The men were out last week giving a fresh coat of paint to crossing lines on Main Street.

Staff Photo—Bruce Hayes

Judge finds hands tied by outdated law

A 31-year-old Kitchener man and a 22-year-old St. Catharines man were fined $200 and $100 respectively Thursday in Alexandria Provincial Court after both pleaded guilty to illegally importing liquor.

Gary A. Clarke of Kitchener and Stephen Wylie of St. Catharines were both charged, in separate incidents, with trying to smuggle Quebec beer into Ontario during the Ontario brewery workers' strike in March.

Judge Reginald Levesque said he would have preferred to have given both men much stiffer fines, but his hands were tied by the Importation of Intoxicating Liquors Act. The act, under which the two men were charged, was drawn up to deal with bootlegging during the times of prohibition and the maximum fine for a first offender is set at $200.

Crown Attorney Alan Ain told the court that Mr. Clarke had been the driver of a rental truck on March 14. The truck, westbound on Highway 401 near Lancaster, failed to stop at the truck inspection station and an official gave chase.

The truck returned to the inspection station, where it was discovered to contain more than 700 cases of beer. Mr. Clarke, the manager of the Hotel Waterloo, said he had purchased the beer, valued at $9,000, in Quebec and had intended to sell it at the hotel during the strike.

The Lancaster OPP were called and Mr. Clarke agreed to a search of the vehicle. The beer was seized and stored at the OPP detachment.

Mr. Clarke's lawyer, Alexandria's Jean-Marc Lefebvre, asked Judge Levesque for a light sentence, citing a previous case in Prescott Provincial Court. In that case the accused had been fined $10 and the seized beer had been returned.

"You want me to impose a $10 fine and give him back his beer so he can recoup his losses?" Judge Levesque asked. "I can't do that."

Mr. Ain told the court he had "a certain amount of sympathy for the accused" and said the brewery strike had forced many hotel and bar owners to take drastic measures to buy beer and stay in business.

"They were faced with a situation where their supply was cut off and they were stopped from taking any further steps to obtain beer," Mr. Ain said.

Judge Levesque said he didn't agree with the argument, pointing out that if the court did as suggested "it would be saying to everyone that if you've got a good reason to break the law, go ahead.

"What's the problem with getting rid of the beer?" he asked. "Why can't we just open the cans and pour it down the drain? This is, in essence, a case of smuggling."

After deliberating over the case, Judge Levesque said he had no choice but to impose a $200 fine, a penalty he said wasn't severe enough, and to return the $9,000 in beer to Mr. Clarke.

A section of the act states that intoxicating liquors may only be confiscated if they were originally seized with the use of a search warrant. The police did not need a search warrant, since Mr. Clarke had agreed to allow police to search his truck.

"The court is very limited," Judge Levesque said to Mr. Clarke. "The maximum fine of $200 is totally inappropriate. It's not severe enough. It also states that we can only confiscate if the beer had been seized under a search warrant.

"It is clear in the curcumstances before me," he said, "that there was no seizure with a search warrant. This court has no authority to confiscate the beer, a turn of events that doesn't please the court at all."

Judge Levesque admitted that his hands were tied, noting there are currently no Criminal Code provisions giving the court the power to confiscate the proceeds of a crime.

"Mr. Clarke, I have no authority to confiscate," he said. "If I had found the authority, I would have confiscated the whole thing."

In the second case, that of Stephen Wylie of St. Catharines, Judge Levesque was faced with a similar situation.

Mr. Wylie was stopped March 13 on Highway 401, driving a truck containing more than 200 cases of beer. Court was told he had intended to give some of the beer to family members and the rest to friends, to which Judge Levesque commented, "He must have a lot of friends."

Once again, police searched the truck, which contained more than $3,000 in Quebec beer, without a search warrant.

Judge Levesque was again asked for a light sentence and the judge again dismissed the suggestion as "a ridiculous submission.

"This is a case where he deliberately planned to do the offence," he said. "He didn't drive just a few miles. He went to the trouble of driving almost across the province of Ontario."

Since the amount of beer in the second case was less than the first, Mr. Wylie received only a $100 fine.

The seized beer, which had been stored at the Lancaster OPP detachment, will be returned to Mr. Clarke and Mr. Wylie. Sgt. Grant McKenzie said the two men merely need to fill out some forms and the beer will be returned.

Probation for coat theft

A Cornwall man who stole a coat for his wife, and later gave it away when he discovered it was the wrong size, was placed on nine months probation Thursday in Alexandria Provincial Court.

Leo Paul Poirier, 23, was charged April 14 with theft under $200.

Court was told Mr. Poirier, along with two other friends, had been drinking at the Edgewater Inn in Summerstown. During the course of the evening, the trio joined a group of three women at their table.

The man left the inn and, at approximately 11 p.m., one of the women noticed her coat, which had been hung over the back of the chair, was missing. The woman confronted the men outside in the parking lot and they all denied taking it.

Officers from the Lancaster OPP later searched Mr. Poirier's residence, without finding the coat. However, Mr. Poirier admitted taking the coat, saying he wanted to give it to his wife.

When he discovered it didn't fit her, he gave it to another friend. Judge Reginald Levesque commented that Mr. Poirier "must be a bad judge of sizes."

Judge Levesque told Mr. Poirier that his actions didn't make any sense. He noted the accused was married, held a steady job and had never been in trouble with the law before.

"This is an unusual kind of case," Judge Levesque said. "It's kind of stupid and it doesn't make any kind of sense. You've got a fair amount of brownie points, but you don't anymore.

"I don't know if you have a drinking problem," he said, "but if you do, you certainly get yourself into trouble in the future."

The coat, valued at $130, was returned to the owner undamaged.

Fine and probation for taking car

A 22-year-old Cornwall area man was fined $350 and placed on one year's probation Thursday in Alexandria Provincial Court after he pleaded guilty to taking a car without the owner's permission.

Edward Locey, RR 1 Cornwall, was charged on December 15, 1984 with borrowing his uncle's 1982 Acadian without his permission. Mr. Locey was later involved in an accident in Cornwall, which caused almost $1,000 in damage to the vehicle.

Crown Attorney Alan Ain told the court that on the night of the incident there had been a party at the Glen Walter home of Mr. Locey's uncle. Mr. Locey received a phone call from a friend in Cornwall, asking to see him.

The accused asked his uncle for use of the car, the man mumbled something and Mr. Locey took the car keys from the kitchen table.

Mr. Ain said Mr. Locey later admitted his uncle had previously said he didn't want his nephew driving his car alone.

Mr. Locey's lawyer, Malcolm MacDonald of Cornwall, told Judge Reginald Levesque that if it were not for the accident, the matter might have been forgotten about.

"If there had been no accident," Mr. MacDonald said, "and the insurance company hadn't become involved, the uncle would have forgotten about it and not done anything."

Judge Levesque told Mr. Locey the offense was a serious one, especially considering that it was committed while the accused was on probation for another charge.

"This is an offense that is akin to theft," Judge Levesque said, "and your record is theft related. To make matters worse, you committed a theft type of offense while you were on probation for break, enter and theft.

"All of your behavior after the accident took place indicates a straightforward approach to your problem," he said. "You notified the police right away and you've made arrangements to repay the damages."

In addition to the fine and probation term, Mr. Locey was also ordered to repay his uncle for the damages to the car.

Green Valley Days
at
Viau's Ladies' Wear
May 21 to 25
10% OFF
All Stock
Come Celebrate With Us!
Green Valley 525-2992



FARM FUELS

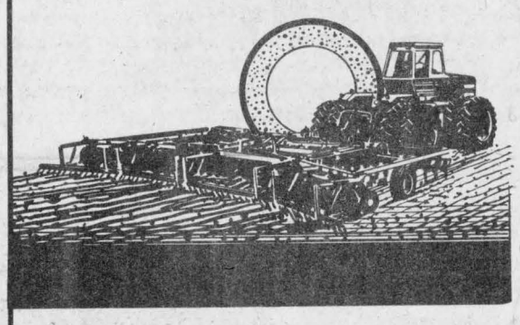

Diesel
and
Gasoline
at
Competitive Prices

* Tanks and Pumps Supplied
* Fast, reliable radio-dispatched service
* Full line of SHELL Farm Lubricants

MAC EWEN FUELS LTD.
Maxville, Ont.
527-2100 or Toll Free 1-800-267-7175
19-2c

HONDA Power Equipment
EX 800 GENERATOR
Reg. $679.00
MAY SPECIAL
Only $569



CAMPER'S SPECIAL
SHEPHERD MOTORS LTD.
83 Main St. North, Alexandria, 525-1402
20-1c

Beautify Your Lawn This Year
see
PIERRE BRUNET
LANDSCAPING
98 Peel East Alexandria
525-3976
Open 7 Days a Week



Large Assortment of
FLOWERS
to help beautify your home and lawn
Come see our Beautiful Selection of Hanging Baskets
TREES - SHRUBS
EVERGREENS
All Trees Guaranteed
White Stone - Bark - Fertilizer
Peat Moss - Lawn Seed - Potting Soil
Every $5 purchase entitles you to a chance of winning a complete patio set of table, umbrella and four chairs!
Pierre will gladly plant your flowers and trees
Call him today 20-2c





Thank You

To everyone who visited our booth at the Trade Show. We enjoyed meeting you and are looking forward to seeing you in our showroom soon.

The winners of our draw were;

JEAN EDOUARD BELAIR
Set of microwave dishes

and

RITA McCARTHY
Panasonic Clock Radio

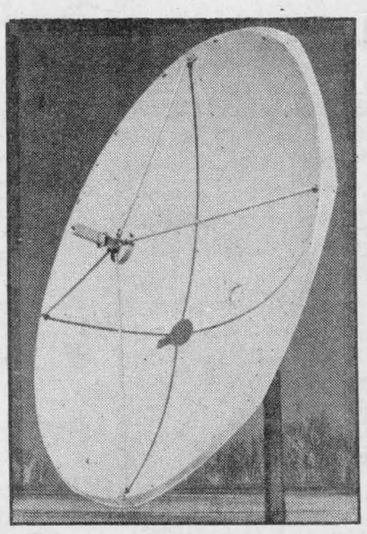

MIRON
ELECTRONIC TV
Sales and Service
Over 15 years experience
32 Main St. South 525-4007

Highland Motor Sales is now one of the most modern equipped body shop in the area to repair and paint all makes of vehicles.

The unibody is a new type of structural design to make cars lighter, save on fuel consumption and give more protection to its occupants. Expensive and complicated racks and measuring device are needed to harness cars into shape after a collision. Industry experts warn that a unibody car that has been structurally damaged, improperly repaired and is back on the road after cosmetic surgery can be a time bomb.



At Highland Motor Sales we have modernized our Body Shop with high technology equipment like:
- Black hawk bench system
- UMA measuring system
- MIG welder
- Mitek 3 pull system
- Sealed devill biss paint booth with bake lights
- 3 complete Dupont paint set up including Dupont Hi-tech basecoat, clearcoat on most modern vehicles
- Subsidized replacement cars available
- Free estimates
- 24 hour towing service
- 3 Licenced and (1-car) trained technicians
- Trained and equipped to repair all makes and models
- 1 Year guarantee on workmanship.

CALL JACQUES YVES PARISIEN NOW TO AVOID A TIME BOMB



Bench with portable vector pulling*

HIGHLAND MOTOR SALES
(MAXVILLE) LTD.
WE BELIEVE IN SERVICE
MAXVILLE 527-2735
CORNWALL & ALEXANDRIA 347-3950

The Glengarry News

EDITORIALS/OPINION

ALEXANDRIA, ONTARIO, WEDNESDAY, MAY 15, 1985

A huge success

By any measure, the Alexandria Home and Trade Fair held at the Glengarry Sports Palace Friday and Saturday was a booming success. The first show of its kind in the town in several years, the exhibition was well conceived, organized and promoted. About 5,000 people attended.

The sponsoring groups, Alexandria and District Minor Hockey Association and Alexandria and District Chamber of Commerce, are to be commended for their efforts. Special accolades should go to Roger Levert of the hockey group and Chamber President Pierre Aubry, who shouldered most of the work.

There were about 50 exhibitors on hand, promoting retail products and services. They, too, put in a strong effort to present a professional and attractive image to the public. It was obvious a good number of the exhibitors spent a fair amount of money on their displays.

The biggest side benefit from the show was the amount of money raised for minor hockey, estimated at more than $5,000 after expenses. The hockey volunteers have had much of the responsibility for raising cash lifted from their shoulders and can now get down to their most important task, working with the children.

It was an effort that certainly deserves repetition. All of Glengarry is hoping to see the trade show become an annual event, perhaps expanded with outside displays. As it was, the arena could not accommodate all the businesses clamoring for display space. Following this success, the demand for the display areas can only grow in future years.

That kind of growth in itself presents a problem, but it's the kind of problem most organizers would be pleased to deal with.

Booze-free camping

The Ontario Ministry of Natural Resources is continuing its practice of prohibiting the consumption of alcoholic beverages in some provincial parks from May 10 to 20.

The idea behind the ban is to clean up some of the rowdyism in the parks and to allow a little peace and quiet. Spring holidays are made more pleasant for the majority of campers and visitors, especially family groups.

The idea has worked so well, and become so popular, that it should be expanded to every provincial park in Ontario and on a more frequent basis. Obviously, there is nothing wrong with people consuming a few drinks at their campsites. The vast majority are reasonable people who respect the privacy and sensitivity of others.

But when alcohol is allowed it invariably brings with it loud and often lurid behavior on the part of a small minority of campers. They may be few in number, but their irresponsible behavior is often enough to spoil a weekend for families all around. Few parents would wish to expose impressionable children to such behavior and no one wants to be kept awake all night.

For most of the summer, normal rules can apply, but at least once a month an alcohol-free weekend should be set aside for those campers who would gladly take advantage of the opportunity.

Bikers still not safe

Motor vehicle fatalities declined in Ontario in 1984, continuing a trend that began several years ago, according to figures recently released by the Ministry of Transportation and Communication.

Our highways are becoming safer with every passing year, proving the merits of reduced speed limits, mandatory use of seatbelts and campaigns to reduce the incidence of drinking and driving.

The loss of life is still too high, though the 1984 loss total of 1,118 was the lowest recorded since 1958. It represents a 7.1 per cent improvement over 1983.

If the minority of drivers who continue to display less responsibility would finally grow up and recognize the potential consequences of their actions, the remaining highway carnage could be halved.

While fatalities involving cars have declined, the same cannot be said about motorcycles, however.

Last year 140 motorcyclists were fatally injured, up from 117 in 1983. This represents a 20 per cent increase over 1983 and an 11 per cent increase over the previous worst total of 126 in 1982.

Factors involved in motorcycle fatalities remained constant: failure to wear helmets, alcoholic impairment and excessive speed.

Clearly, motorcyclists are in significantly more danger from highway accidents than operators of cars and trucks. As a consequence, they should display the greatest caution. Instead, they appear to be the least cautious drivers on the road, as a group.

THE GLENGARRY NEWS

Eugene Macdonald President
Bruce Hayes Editor
Phil Rutherford Publisher/General Manager
Lindsay Cameron Advertising Manager

Published Wednesdays by The Glengarry News Limited at 3 Main St., S., Alexandria, Ontario, K0C 1A0. Address all correspondence to Post Office Box 10, Alexandria, Ontario, K0C 1A0.

Telephone (613) 525-2020 or 525-3271

Second Class Mail Registration Number 1302

Subscription Rates: $14 per year within 40 miles of Alexandria; $18 per year in Canada beyond 40 miles and in centres with door-to-door postal delivery; $48 per outside Canada.

Single Copy: 35 cents.

Member of the Audit Bureau of Circulation, the Canadian Community Newspapers Association, the Ontario Community Newspapers Association, the Ontario Press Council and the Glengarry News Press Council.

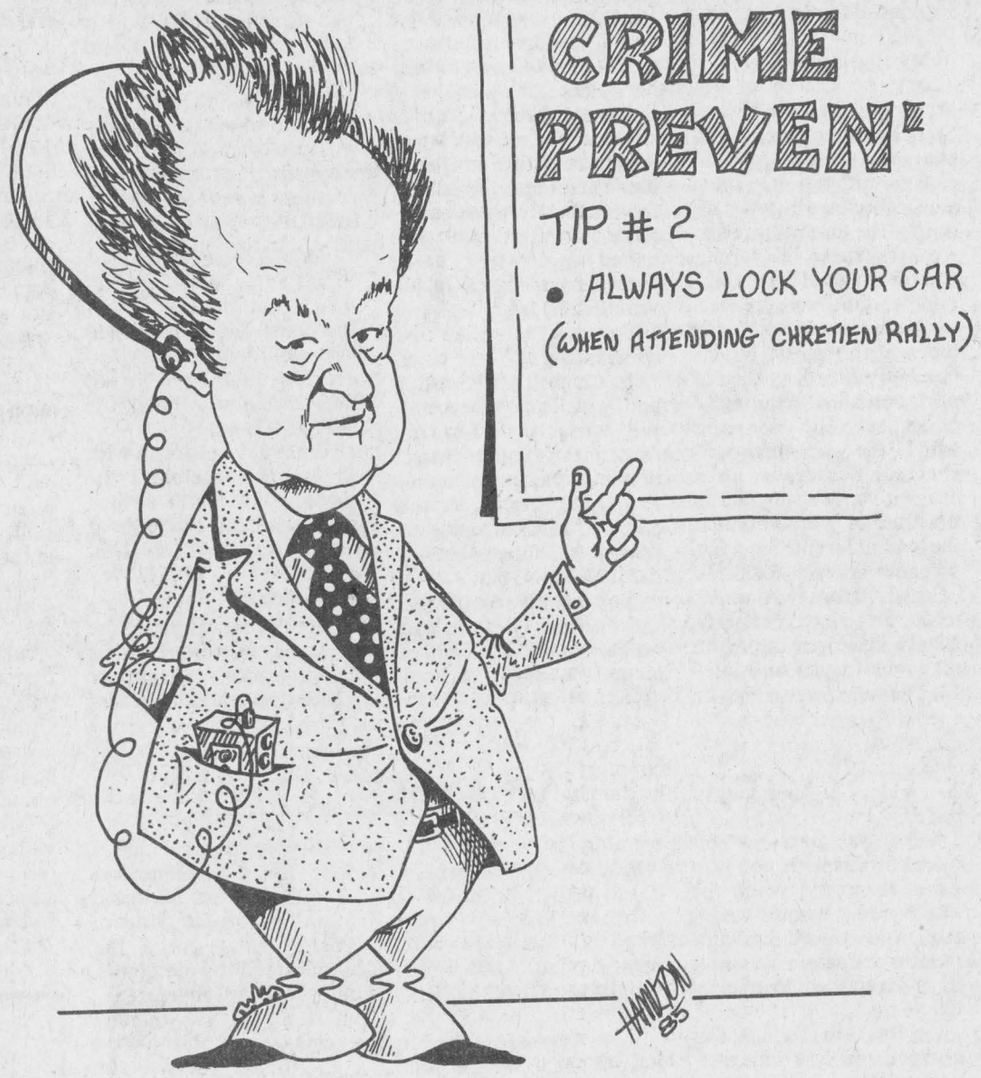

Who needs a helicopter that's known as a widowmaker?

RAMBLING REPORTER
Eugene Macdonald

None of us guys on the editorial staff of The News won the Pulitzer Prize for public service in 1984—again. It's the newspaper world's highest honor and somehow the News has never latched onto that coveted gold medal over its nearly one hundred years' history.

You're probably anything but surprised the Pulitzer failed to come our way. Neither are we pen pushers in this office.

The Fort Worth, (Texas) Star-Telegram copped the honor for 1984 and therein lies a story you may be interested to hear. That newspaper's reporter at the Pentagon, Mark Thompson, earned the award with a series of stories in March 1984. The stories revealed that a defect in construction of helicopters manufactured by Bell Helicopter Textron Inc. had been cited as a cause of at least 67 crashes in which 250 servicemen had died. The accidents were caused by "mast bumping" in which the helicopter's blades tilt so badly that they strike the mast supporting them and sometimes slice through the cockpit.

The series of stories hit home in Fort Worth where the Bell Helicopter plant was the city's second largest employer with some 6,000 workers. Bell officials had blamed the accidents on reckless pilots, had banned the paper's delivery trucks from its plant and had launched an advertising boycott among local businessmen. Some 1,300 readers had cancelled subscriptions.

The reporter was vindicated when the Army grounded the helicopters.

The story might be of little or no interest here, except that the Trudeau Government last year was completing a deal with that same Bell Helicopter firm whereby another half billion or so of our tax dollars would finance a helicopter plant in Quebec. Last we read of the plan was that the new industry would be built near Mirabel Airport, another multi-billion dollar waste of tax dollars.

It hasn't been in the news recently and we can hope the Mulroney Conservatives have had second thoughts and cancelled those plans. As we recall there had been criticism that such an industry would have no market for its helicopters except possibly the U.S. Department of Defence, and that the Canadian Government was heading for another loss of billions of dollars such as Canadair has cost the public purse.

This Pulitzer story provides background for our government's involvement with the Texas industry. That story broke last March and the Bell helicopters must have been grounded by the Pentagon about the same time. Bell people probably were looking for greener pastures that promised oodles of our tax dollars.

These sound more like helluvacopters, Mr. Mulroney, and the quicker you drop plans for their production in Canada the better off we'll all be.

These are interesting times for all Ontario politicians



SECOND LOOK
Phil Rutherford

Ontario politics has never been as interesting as in the last couple of weeks. We've witnessed the spectacle of Premier Frank Miller waffling on his government's pledge to extend full-funding to separate high schools, while trying to hang onto power in the wake of the Conservatives' worst election showing in more than 40 years.

At the bottom of the three-party heap we have seen a nervous Bob Rae, the fledgling NDP leader who failed to capitalize on the electorate's newfound dislike of the Tories, playing the role of reluctant king maker.

Mr. Rae, by throwing his party's support behind Mr. Miller, can extend the Conservatives' tenure in power and possibly see some favorite NDP policies incorporated in new legislation. He can't forget, however, that nearly two-thirds of the voters went to the polls May 2 and cast their ballots in an effort to see the Tories thrown out. The same voters, some of them NDP supporters, might vent similar anger on the socialist party next time around for daring to prop up the Tories.

He could, instead, throw his party behind David Peterson and the Liberals, defeating Mr. Miller's Conservatives on a non-confidence motion.

Lieutenant-Governor John Black Aird could then call upon the Liberals to form a government, mindful of the fact they garnered more votes than the Tories, if not more seats, and respecting the assumed wish of the electorate that they not be hit with another election so quickly.

A number of the Liberals' policies resemble the NDP's, particularly concerning equal pay for women, environmental protection and government spending on job creation. While the Liberals stand to the left of the Miller Conservatives, they remain a long way short of the NDP, however. The two parties hold contradictory views on a lot of issues crucial to Ontario.

Should the Liberals actually form a new government in such a scenario, there will be many risks for the NDP next election. If Mr. Peterson's crew performs well, introduces some popular legislation and

(Continued on Page 5)

Medicine's new world



NOTEBOOK
Bruce Hayes

The advancements made in the field of medicine over the last few centuries have benefitted mankind probably more than we'll ever know.

From the discovery of penicillin to ward off various infections and diseases, to the rather simple discovery that doctors who wash their hands before operating lose less patients: every medical advancement has been heralded as a boon to mankind.

While I'm the first to admit that our lives have improved because of the advancements in medicine, I'm starting to wonder if we might have gone too far.

I suppose the thought first crossed my mind as I sat in front of my television and watched Barney Clark wheezing and gasping, trying to mutter a few words in response to his doctor's questions.

Dr. Clark, a retired dentist, was the world's first human artificial heart recipient and his operation made history, medical and otherwise. While Dr. Clark never made it out of the hospital, and he died a short time later, doctors hailed the operation as yet another historic milestone in the neverending march to wipe out disease and prolong the human life.

Other artificial heart patients have followed Dr. Clark and now the news of another operation hardly raises an eyebrow anymore. It's become a routine matter to the public, much in the same way the flights of the American space shuttle have become run-of-the-mill.

There are just so many medical discoveries being made every day that few of us bother to even give them a second thought. Talk of gene splicing, genetic engineering, sperm banks, cloning and embryo transfers have jumped off the pages of tasteless comic books and science fiction pulps, straight into the laboratory.

What I want to know is, do we really need all of this? I realize that most research scientists are caring, well-meaning, concerned individuals, but I can't help wondering if they've really thought out the moral and social implications of what they are doing.

If a corporation patents a process to clone life, does it then own that life, no matter how human-like it might be? It seems to me we decided the slavery issue a long time ago.

Do we really want to live in an Aldous Huxley-George Orwell world where specially created beings with sub-human intelligence are created simply to perform the dirty, menial jobs for us?

Medical science's main purpose is to make our lives easier, make us live longer and to remove a variety of diseases that work to shorten our lives. Perhaps it's this obsession with overcoming death that had led to the artificial heart experiments.

If I was the one about to receive a mechanical heart I might view the whole procedure differently. But, from where I sit, the handful of artificial heart patients we've seen so far are little more than human guinea pigs, attached to a series of pumps and guages by an artificial umbilical cord. They may be alive, but I'd hardly consider it living.

I once attended a seminar on selective breeding for cattle. After listening to the guest speaker describe how farmers could select proper genetic backgrounds for their cattle and how the process of embryo transfer could produce a handful of calves from one fertilized egg, I asked the speaker if it would be possible to apply the same techniques to humans.

He told me there wouldn't be too much of a problem. I can still remember the goose bumps that went up my arm.

The last word

The Browns had wanted a child for a long time and were ecstatic when, at last, a baby was born to them. They agonized over the choice of a name. The child was so special, they felt, that all the common names would be too ordinary. Finally they settled on 'Fantastic'.

Fantastic Brown had a wonderful childhood, except for all the teasing he took over his name. He hated it. He grew up, married and had children and continued to hate his name. He enjoyed a successful professional life and, in his old age, became critically ill. On his deathbed he begged his wife: "Please leave the Fantastic off my tombstone. Just put Brown."

He died, and as he had asked, his wife left Fantastic off the tombstone. But just to have Brown and the birth and death dates would be too plain. She wanted something about how wonderful a husband he had been.

So under Brown she had these words engraved: "During his marriage he never looked at another woman."

And now, everyone who passes the tombstone murmurs: "Fantastic!"

Kindersley (Sask.) Citizen

These are. . .

(Continued from Page 4)

calls an election within a year, the NDP might well be lost in a two-way fight between the Liberals and the Conservatives.

The Liberals stand as the only party that can benefit from an early election. With the trend in their favor and their emergence as a viable alternative to the Conservatives, they can be expected to draw still stronger support, particularly from frustrated NDPers.

No one recognizes the political facts of life better than the Conservatives and the NDP. They will stall the next election at almost any cost.

David Peterson must be enjoying it all, seeing his day in the premier's office inevitably near. It's in his party's interest to face another election as quickly as possible, but he's not about to appear too eager. He will prefer to project the image of a reasonable, patient man, a statesman, more concerned with putting government to work for the benefit of the people of Ontario than in his own advancement. Meanwhile, his mouth is watering.

All he has to do for the moment is sit tight and wait for Mr. Miller and Mr. Rae to play their cards. Whatever the outcome, he stands to benefit.

On Monday and Tuesday NDP negotiators were to meet with their counterparts in the Conservative and Liberal camps in an effort to help Mr. Rae and his 25-member caucus decide who to support when the legislature is called back, probably late this month. It seems the Liberals can't lose.

Should they receive the support of the NDP and the lieutenant-governor calls on them following a Conservative defeat in the legislature, they will form the government in weeks.

Should the NDP go instead to the Conservatives, the day Mr. Rae's troops will not be able to stomach some piece of Tory legislation and join forces with the Liberals to defeat the government will not likely be far off.

Should we move to an election soon, no matter how contrived, it's likely the Liberals will win. They just have to avoid the kind of mistakes that plagued the Miller campaign last time around.

Through all this theorizing, however, we're forgetting Frank Miller. He certainly hasn't surrendered yet. If he can take a page or two from the Bill Davis minority experience, he could hang on long enough to turn the polls around and come back for another term. Failing that, he could stabilize the government long enough for his angry Tories to turf him out of the leadership and install a new face to present to the electorate next time around.

LETTERS

Policy poorly thought out

RR1, Glen Robertson

The editor,
The Glengarry News:

Sometimes when action is necessary to correct a situation, it is easier for the decision maker(s) to establish a new policy or dust off an old one that suits the need, for the sake of making their decisions appear less arbitrary.

This seems to be the case in the current proposed principal shuffle involving the separate school board, where a wholesale change-out disguises the actual problems.

On April 23, parent representatives from three of the five schools affected presented briefs at the board office, opposing the change and showed support for retaining their respective principals. This, however, has not yet convinced the board and trustees to amend their proposals.

The policy of changing elementary school principals every five or six years is, in my view, the type of policy you could expect from some "fast tracking" city administrators who would like to impose a transient lifestyle on everyone. A policy with a little more thought, however, would consider three very important issues that are either being overlooked or not understood:

1) The traumatic effect of change on the elementary-aged child, who becomes accustomed to and comfortable with the way the school functions, only to have it changed by a new administrator (and not always for the better);

(2) Teaching the virtues of trust and respect. These can only be taught by someone whom you and/or your family has grown to trust and respect;

(3) The function of the school in the rural community, where particularly in Lochiel schools (Ecole Laurier-Carriere and Laggan) do not close their doors at prescribed hours, but serve as community centres for our youth under the dedicated direction of their principals, who are themselves parents in the community.

Our family has been close to the education scene for some time, as my wife has taught under a number of school boards in many major centres in Ontario and Quebec. When our children reached school age we elected to call Glen Robertson home and I have given up transfers and promotional opportunities to remain here so our children can have a stable childhood and education.

We, like many parents, take the education of our children very seriously, as their future is at stake. I am a firm believer that to be good at something you have to like it, which holds true for school.

Thanks to Gilles Joanette's unique ability to motivate his teachers and students, our three children love their school, as do their friends at Ecole Laurier-Carriere. Mr. Joanette runs a very good school and has the respect and trust of the children, parents and teachers, which is unequalled by any school we have been associated with in the past.

I would hope, collectively, the concerned parents and ratepayers of SD&G, with help from our elected representatives, can persuade the board not to disrupt our schools that are running well, but deal only with problem areas.

Tom Murray
A concerned parent

WI likes our phone book

Lancaster, Ont.

The editor,
The Glengarry News:

The 70th annual meeting of the Glengarry District Women's Institutes was held Wednesday, May 8, in South Lancaster.

It was moved, seconded and unanimously approved that I, as secretary, should write to you on behalf of all the WI members in the district to extend our grateful thanks to you for doing something Bell Canada has refused to do, namely, issue a telephone book with larger print and numbers.

We all appreciate having a phone book that we no longer have to use a magnifying glass to see the numbers in.

Joyce Lalonde

Bainsville man hurt in crash

A Bainsville area man was treated in hospital for injuries he received in a single vehicle accident Friday afternoon.

Lancaster OPP report that Gregg Lynch, 31, of R.R. 1 Bainsville, had been driving a 1983 Buick east on Old Highway 2, when the vehicle dropped off the edge of the road and hit the ditch.

McCRIMMON—BOYD

Mr. and Mrs. John N. McCrimmon of McCrimmon, are pleased to announce the forthcoming marriage of their daughter Florence to Jeffrey Leroy Edward Boyd, son of Mr. and Mrs. James Boyd, Kingston, Ontario. The wedding will be held at the family farm June 28, 1985.

20-1p

Green Valley Swimming Pools Ltd.

Watch for fabulous specials during Green Valley Days May 20 to May 25
and
Enter our draw for a Trip for Two to L'Estérel

Prefab Swimming Pools
— In and Above Ground —
Sales & Service
André Lalonde, prop.

Green Valley 525-3743

20-1c

CUSTOM MACHINING

Brake Drums, Rotors,
Engine Heads,
Engine Rebuilding
Hydraulic Assemblies

No Matter What Your Machining Needs ... LET US QUOTE YOU

REBUILT ENGINES IN STOCK

A.S.P.
83 Main St., North
Alexandria
525-3620

23-tf

It's Garden Time!

All Types of Vegetables and Flower Plants For Sale



Also Geraniums
Hanging Baskets
and Flower Boxes
More than 25 varieties

De Angelis Greenhouse
Wholesale and Retail
1st Kenyon 1/4 mile from Highway 34

Tel. 525-1720
Open all day, 7 days a week



20-3c

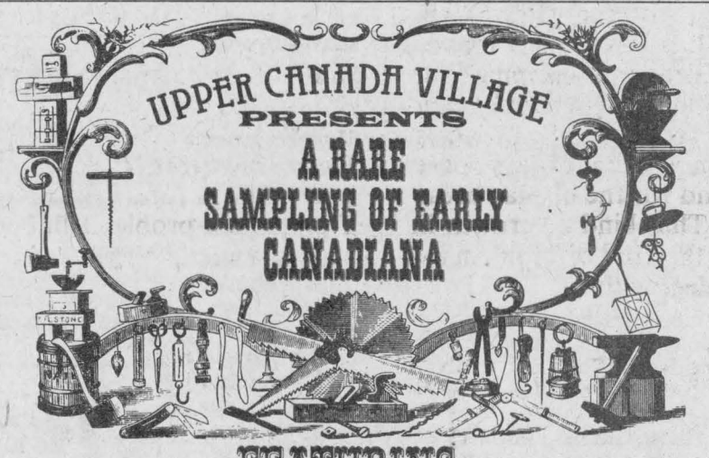

This Week's Savings



Cut Cross
Rib Roast
bone in, Cut from Canada Grade 'A' Beef
3.95 kg 1.79 lb.



Medium
Ground Beef
3.51 kg 1.59 lb.



Salami
Deli Sliced
3.51 kg 1.51 lb.



Celery Stalks
Product of U.S.A.
Canada No. 1
.99 each

WATCH FOR
Green Valley Days
May 20 - 25

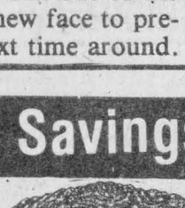

Heinz Tomato Juice
48 fl. oz. tin
.99

White Swan
Facial Tissue
Box of 200 .89

Custom roast tradition Fine Estra Fine or Regular Coffee
Nabob Coffee
369 G vacuum Pack 3.49

Cut from Canada Grade 'A' Beef
Blade Roast
3.06 kg 1.39 lb.

Product of U.S.A.
Canada No. 1
Cauliflower
1.49 each

Prices in effect until store closing
Saturday, May 18, 1985
We reserve the right to limit quantities.

LUCKY DOLLAR FOOD STORES
Roger Constant
Green Valley, Ont. 525-3081

MacCulloch School of Dancing

31st ANNUAL

DANCERS REVUE



Heather MacLeod

TUESDAY, MAY 21
Iona Academy, St. Raphael's

MONDAY, MAY 27
Tagwi High School

WEDNESDAY, MAY 29
Glengarry District High School

SHOWTIME: 7:30 p.m.

Tickets $2, available at the door

Everyone Welcome

20-2c

CO-OP

VICTORIA DAY SALE

3 DAYS ONLY...MAY 17, 18, 20

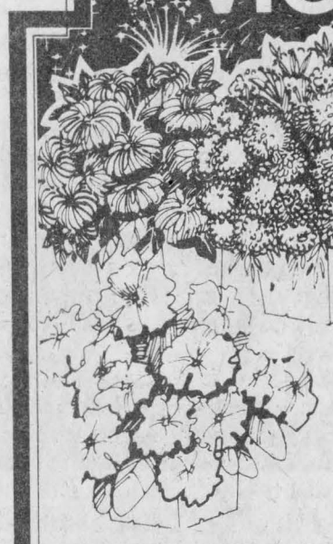

BOX PLANTS
First quality colorful annuals and vegetables. Choose from a wide selection of varieties and colors.
$2.50 each box

ROSE BUSHES
Number 1, colorful, hardy rose bushes. Will bloom year after year with a little care.
$3.99 each





Sunshine Peat Moss 3.99 2 cu. ft bag
Improves your soils condition and helps hold water in during the summer.

EXTRA SPECIALS
Monday, May 20th
ONLY

Petunias	99¢ box
Tomatoes	1.99 box
Onion Sets	49¢ lb.



CO-OP Fertlin 5-10-10 6.19 10 kg
Ideal for vegetables, flowers, shrubs and trees. Promotes strong stems and roots for strong healthy plants. 503-121



Shade Trees from 16.99
Choose from a wide range of shade trees including maples.

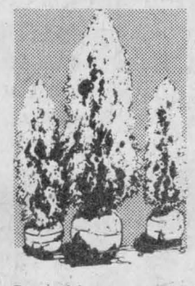

Pyramid Cedars from 13.99
The stately shrub for foundation plantings. Can be shaped by pruning.



Seed Potatoes from 18¢ lb.
Choose from a range of early, mid-season or late potatoe varieties. Many eyes per potatoe.

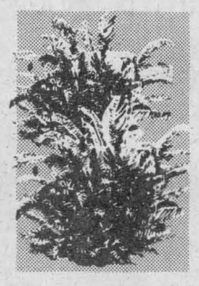

Compact Yews from 11.99
Soft, feathery green shrub. Ideal for foundation plantings. Can be shaped.



Fruit Trees from 12.99
Choose from a range of apples, plums, pears or cherries.

1023

MasterCard VISA
Alexandria Co-op
361 Main St. S. 525-4116

Potluck a success

APPLE HILL
Aline Gormley

The Happy Hour Senior Citizens held a successful pot luck supper and euchre April 23.

Euchre winners for ladies were Mrs. Massie, June Raymond and Margaret Kennedy. Winners for men were Herby O'Byrne, Mac O'Byrne and Keith Deschamp.

The door prize winner was Dorothy McCormick and the split draw went to June Raymond, Catherine McRae, Annie Parker, Herby O'Byrne and Berthe Lalonde.

MONKLAND CENTENNIAL

Eight young ladies have already begun practices for the Junior Queen pageant.

Contestants are Judy Bender, Pam Bender, Christine Decarie, Lori Ladouceur, Karen MacCaskill, Sandra Massia, Joanne Sproule and Julie Tyo.

The Senior Queen Pageant is still open to contestants.

On Saturday, June 29 events will lead off with the parade at 11 a.m.

Outdoor entertainment will follow featuring the Glengarry Pipe Band, the MacCulloch Dancers and students of Shirley Kinnear.

At noon the Fashion Show will go on.

Starring throughout the afternoon will be break dancers from Cornwall, Susan Armstrong, vocalist, the Stormont Fiddlers, Gilles Levac; pianist, the MacDonald family, the Leroux family, the Junior Farmers square dancers and a baton and gym display under the direction of Susan Andrews.

The buffet supper will start at 4 p.m. in the Community Centre.

To complete the day's activities a dance will be held with musical entertainment by Menard Disco.

Sports' activities will include a Tug-of-war at 3 p.m. on Saturday. On Sunday the children's games and races will start at noon. The Family Ball Tournament will be running all day Saturday and Sunday to determine champions of the area.

On Sunday at 2 p.m. an ecumenical service will be held. Two guest speakers will address the gathering: Wilbur Crawford; a former resident of Monkland and Father Thomas Villeneuve who as a youth spent many holidays with his grandparents, the late Mr. and Mrs. Thomas Gagnon.

Beginning at 4 p.m. chicken barbecue and other goodies will be available.

Residents, friends and visitors will later gather around a campfire for a sing-a-long. A closing ceremony will mark this eventful celebration.

REMINDERS

Members are needed for the ecumenical service choir. You are invited to join. The choir is under the direction of Arthur Phillips and practices will take place at St. Michael's Chapel. Call Karen Barker at 346-2006.

Signs for lawn displays will soon be available. Place your order with Lennie Sabourin, Monkland Mini Market 346-2083.

People are encouraged to wear centennial dress. Don't forget to bring lawn chairs as all events will be held outdoors.

Centennial meetings are still going on. The next is on Wednesday at 8 p.m. President Alice Bender would like a good turn-out.

FIRST COMMUNION

At St. Anthony's, Sunday was a memorable day for 12 young first communicants who shared a new found joy with parents and friends accompanying them.

Singled out were Crystal Lee Baker, Ryan Benton, Sherry Lynn Crawford, Leona D'Amours, Tanya Denneny, Jeffrey Fontaine, Jessica Mary Gordon, Christopher Harrison, Shawn Joseph Lalonde, Kimberly Rolland, Arthur Sarault and Brian Van Putten.

Following 10:30 a.m. mass the children and their families were invited for lunch and souvenirs were presented to each of the communicants.

On Tuesday, at 8 p.m. community members joined with Bishop Eugene LaRocque as five young people received the sacrament of confirmation. The five candidates were Marnie King, Paul Lacelle, Elwyn Massia, Joanne St. Louis and Sandra St. Louis.

Mementos were offered to the five young members. Under the leadership of Rose Leroux and volunteers, refreshments were also served on this occasion.

Players filled 24 tables at the Second Milers euchre at the Monkland and District Recreational Centre on Wednesday.

Lucky ladies were: first, Gladys Barton, second, Betty Bilmer, and third, Onagh Ross. Lucky gentlemen were: first, George Essery, second, Basil Hollister and third, Ernest Filion.

50/50 winners were B. O'Byrne, Helen Jackson, Mary Botting, John Craig, Eva Hoople, Ruth Singleton, George Essery and Dorothy Garand. Door prize winner was Janet Filion.



90TH BIRTHDAY—SD&G MPP Noble Villeneuve presented his congratulations recently to Helen Arnott who celebrated her 90th birthday. Mrs. Arnott currently lives in Cornwall and she was formerly of Glen Robertson.

Benefit dance June 1

Mark your calendars for Saturday, June 1, when the Optimist Club will be sponsoring a benefit dance at the Parish Hall for Wilfred Vachon.

Mr. Vachon has recently undergone extensive surgery and is in need of a portable life. All community organizations are invited to participate in this very worthwhile cause. Lunch will be served.

For further information please contact Bernie Menard at 874-2256.

Recreation centres' future discussed

GLEN ROBERTSON
Kathy McGrath

Representatives from 13 Glen Robertson organizations met at Laurier Carriere school last Tuesday evening to discuss the future of the Glen Recreation Centre.

The meeting was chaired by Gilles Aubin. Invited guests were Lionel Mercier and Brian King of Sinclair Supplies, Clement Lefebvre from the Ontario Ministry of Tourism and Recreation, Jean Lucien Larocque and Ron MacDonell of Lochiel Township Council.

After a brief discussion, the group was advised to first obtain the expertise of an engineer to determine if the foundation of the present building is structurally sound. Once this information is obtained, a decision can be made whether the building can be repaired or iif consideration should be given to the building of a new structure.

* * *

Two enterprising Glen Robertson ladies, Caroline Ward and her sister, Margaret Hansen, have taken over Pilon's Bakery on Main Street in Vankleek Hill.

Their grand opening will be on Saturday, May 18. Both have had some experience in the catering and tea room business and are looking forward to this new enterprise.

Their daughters, Liane Ward and Holly Hansen will be employed there for the summer months. We wish them every success in their new venture.

* * *

Diana and Anthony Hagen have informed me that the 4-H exchangers will be holding a car wash and bake sale on Saturday, May 18 from 9 a.m. to 3 p.m. at the Texaco Station parking lot in Lancaster. Diana and Anthony will be going to Kamloops, B.C. on this exchange.

* * *

Visiting with Cassie MacLennan this week from Perth are her cousin, Doris and husband, Avery Sthill.

* * *

Visiting recently with Dorothy Rickerd were Jo and Donald Smith, formerly of Glen Robertson and Betty (Hambleton) and Gordon Patterson, now living in Brockville.

* * *

The French group of La Leche League will hold their meeting on Tuesday, May 21 from 10 a.m. to noon. All mothers and mothers-to-be who wish to breastfeed their babies are welcome. Please call France at 528-4462.

* * *

Many Glen Robertson residents attended the Mother's Day pot luck supper, sponsored by the UCW of St. Andrew's church in Dalhousie on Saturday. As usual, the food was delicious and the atmosphere warm and friendly.

* * *

Marilyn and Ron Wallace and family of Glen Robertson, recently hosted a family 90th birthday party for Marilyn's mother, Helen Arnott, a former resident of the village.

Attending were sons, Ron and wife Edith Arnott of Ladysmith, B.C., Murray and Pat Arnott and family of Montreal, Gwen Sample, Mrs. Arnott's godchild, of Montreal and Mr. and Mrs. Tom Borror of Glen Robertson.

Mrs. Arnott maintains good health and is presently living in a senior citizen's apartment in Cornwall where she does all her own housework and shopping. Our best wishes go out to her.

The Mill Diner
Take-Out Food
Opening Special
2 for One
(Buy one get 1 FREE)
Saturday, May 18
11 a.m. to 5 p.m.
Try our perch roll and coney fries!
Williamstown, Ont.
20-1c

Margaret Hansen and Carolyn Ward
New Managers of
Pilon's Bakery
welcome all former customers to their store
as of Saturday, May 18
Open: Monday - Saturday 10 a.m. to 5:30 p.m.
We will be closed May 15, 16 and 17
Sorry for any inconvenience this may cause

Fresh bread and baked goods daily
Main St., Vankleek Hill, Ont.
678-2104

Atlantic Hotel
The Station, Alexandria
Monday to Saturday
May 13 to May 18
LARRY SWANT
Coming Next Week
Monday to Saturday
May 20 to May 25
JACK McGUIRE
Bumper Pool Tournament
Thurs., Fri., Sat.
May 23, 24, 25
Everyone Welcome
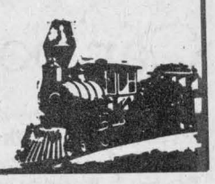

WHY PAY MORE?
$AVE
Compare our low prices
Quality Film Processing

	Reg. Format	Maxi
12 Exp.	4.89	5.89
24 Exp.	10.09	11.09
36 Exp.	14.29	15.29
Disc 15 exp.	7.49	8.49

ASK FOR DOUBLE PRINTS
MAY SPECIALS
POSTERS 16x20, 20x24 $14.99
REPRINTS .49
Quality at low prices
PHOTO MELANIE
28 Main St. 525-1165

BFGoodrich
THE BIG SAVE SALE
Score Big with T/A Radials
EURO RADIAL T/A 60H, 70H
For performance purists only. The Euro Radial T/A delivers precise handling and incredible traction, with smooth ride comfort.
88.85
175/70HR-13


RADIAL T/A 50, 60, 70
For years, the Radial T/A has delivered the sure-footed traction and ride comfort that performance cars need.
91.58
P195/60R-13
All prices include installation, balancing and new valve
T/A™ RADIALS
BFGoodrich
GUINDON TIRE SERVICE
Main Street, Apple Hill ..... Tel.: 527-2844
1300 Pitt Street, Cornwall ..... Tel.: 933-6760
TOLL FREE (Watts Line) *1-800-267-7191*

J&E GARAGE'S
$2,000 GIVEAWAY
Wilfred Lavigne
Dorothy Gallae
Grant Buchan
Conrad Deguire
Vincent Quesnel
Rita Taylor
Adrian MacDonald
Sandra MacLeod
Wayne Cameron
Laurie McKay
Heather Buchan
Claude Campeau
Celine Ouellette
Tom Douglas
Glen MacDonald
Neil Fraser
H. Schulz
Renee Menard
Mary Phillips
Mike Sonel
Claude Ouellette
Ann McLennan
Robert Cummings
Renee Goulet
Marcel Charbonneau
Angela Campeau
Drop in and Try Your Luck
Chance with every gas purchase over $10

Before You Head Out On Your Holidays
Check Out Our Offer.
Pre Vacation Safety Check
9.99
until May 31/85

Includes all of these important checks
☐ Brakes
☐ Tires
☐ Seat belt function
☐ Belts
☐ Hoses
☐ Cooling System
☐ Shocks
☐ All Fluid Levels
☐ All Lights
☐ Exhaust System
GUARANTEED SERVICE
GUARANTEED GM PARTS
GUARANTEED PRICE
Nobody knows your GM Car or Truck like
CHEV-OLDS TITLEY ALEXANDRIA, ONT.
Nobody!
Formerly Glengarry Motor Sales Ltd.
Hwy. 34, South Alexandria 525-1480 or 347-2436
20-2c

Women honor deceased member

MAXVILLE
Sybil Carello

The Women's Missionary Society of Gordon Church, St. Elmo, met in the church hall Wednesday evening, May 8.

The meeting began with a service of remembrance for a beloved member, Wilma E. McGregor, whose death on April 26 deeply touched each member of the group.

Doris Fisher and Shirley McGregor prepared and conducted the memorial service, a fitting tribute to Wilma's years of dedicated service to Gordon Church and the WMS. Her strong sense of duty, along with her zeal and willingness to serve in any way, will always be an inspiration to everyone who knew her.

Wilma was gifted musically and these gifts were shared as church organist and choir member. Among the various offices she held were president of Gordon Church WMS and past president of Glengarry Presbyterial.

TALENT CONTEST

If you plan to enter the Maxville Fair Amateur Talent Contest keep the closing date in mind — Thursday, May 23. This year will see more categories and a bigger share of prizes.

One selection from each of the four categories will be allowed: children up to seven years of age, eight to 10 and 11 to 13; teenagers from 13 to 18; adults, 18 and over; groups, children under 14 and 14 years and over.

Each act should be no longer than three minutes. That's not too long for all the aspiring actors, dancers, singers and jugglers, to name a few.

Call and register today with Oris Beaudette - 527-5485, Linda Fraser - 527-2572, Catherine Kippen - 527-5225 or Donna Addison - 527-5472.

Just think, someone out there could be a yodel away from a terrific money prize.

Got empty spaces in your flower beds or along walk paths? Tired of those surly looking forget-me-nots? Then get a basket and head out to the United Church Hall and bid on some buds during the Maxville and District Horticultural Society's Spring Plant Auction.

Begin tonight with a potluck supper at 6:30 and carry on to what am I bid?

* * *

A euchre party will be held tonight at the Maxville Manor at 8 p.m.

* * *

Yard sale lovers take notice!

Not only can you find bargains, but you can eat your cake while you're at it.

It's an unbeatable combination sponsored by the Maxville War Veterans Club. Along with the baked goods for sale, there will be a portable dishwasher, electric fireplace, cedar trees, Borden cans, lots of kitchen items and more.

The sale will be held Saturday, May 25, starting at 10:30 a.m. at the fire hall.

A reminder from the club that its 50/50 draw begins on May 25.

* * *

It may be the lull before the storm, but behind the scenes Maxville Fair organizers are burning the midnight oil with meetings and preparations for the big opening day, May 29.

Plan to support this worthwhile endeavor put forth by many hardworking people.

* * *

And if you listen carefully you'll hear fiddles tuning up in the distance and feet tapping to the beat as they get ready for the Annual Old Time Fiddlers Spring Dance, Saturday, May 18.

Will it be a dirt-kicker? You bet!

* * *

Playtime Pals Nursery School would like to remind parents that to ensure their pre-schoolers will have their place in the programs they should be registered now for September. Call 538-2837 or 346-2349.

SPRING HOP

Those rockers who attended the 50's and 60's dance at the curling club last week seemed to be having a neat time.

Dance contests and other fun events were enjoyed by many participants to the music of D. J. Keith Presley and Associates.

Popular radio disc jockey Dean Hagopian contributed his professional talents for the evening.

Mike and Wendy Barnes were glad they came out Saturday night to support the building fund dance, as they walked home with most of the prizes.

They won the best dressed couples award, while Mike claimed victory at bubble gum blowing and Wendy won a 40-ounce door prize.

Ronnie Metcalfe and Nicole and Micheline Villeneuve won a three-way tie for the back-breaking limbo feat. Sylvia and Al Douglas were tops as jitter buggers and Chris Campbell and Bruce Mallett were favorites at the twist. Jocelyn Montcalm taught the rest a lesson in the hula-hoop swivel.

The choice of best dressed lady went to Mary Murphy. Several spot dancers were also awarded prizes, with thanks going to the many local businesses who donated them.

The club hopes to repeat the popular event another time.



NEW LOOK—The Lancaster OPP is taking part in an experiment that will give police cruisers a new look. The detachment is trying out what are called clean roof patrol vehicles. The main difference between the old and the new cars is the absence of the traditional roof rack. Cst. Gilles Ruest, above, says the cars handle better at fast speeds and the innovation cuts down on gas consumption.

Car pool planned

BAINSVILLE — Helen McBain hosted the May meeting of Bainsville Women's Institute recently. The president Mrs. Malcolm Robertson, opened the meeting with a poem, "A Mother's Love."

Plans were finalized for the district annual, May 8, in St. Andrew's Presbyterian Church, Lancaster.

The motto "Co-operation is the spirit of a community" was answered by Sheila Urquhart as she expressed her feelings on the great co-operation she always met with in the community, especially during bicentennial year.

Because of poor bus service and the fact that some women have no means of getting themselves to a shopping area or to an appointment, the possibility of forming a car pool for these ladies was discussed. The situation will be further investigated and reported on at the next meeting.

In view of the fact that many serious accidents happen on the farm, it was suggested that a farm safety poster contest for our two public schools would be an excellent idea for making everyone more aware of good safety practices. Georgina Mitchell will report more on this at the June meeting.

An exchange of perennials at the close of the meeting afforded everyone a chance to add a new plant to her perennial bed.

First communion held

GREENFIELD
Mary Couture

First communion was held at St. Catherines on May 12, by Rev. D. Lefebvre.

Those receiving the Sacrament were: Steven St. Denis, Shawn Joanette, Linda Dallas, Wanda McDonell, Moise Piche, Jean Claude Tessier, Joanne Seguin and Claude Bedard.

* * *

Andy Couture recently visited in Greenville, South Carolina.

* * *

Andre Roseberry from Edmonton is visiting with Mr. and Mrs. Harry Shott, for a three week vacation.



Bring Out Your
Natural Beauty
with
Color Analysis
Create The Total Look
For information or appointment call
Carmen Paquette—525-2653 after 6 p.m.
19-tf



See Us For All Your Construction Needs
WE CARRY A FULL LINE OF
BUILDING SUPPLIES
Free Estimates and Delivery
OPEN: Mon. to Fri., 8 to 5:30; Sat. 8 to 3
unifotal
The Problem Solver
CURRY HILL
SHERWIN WILLIAMS
LUMBER AND BUILDING SUPPLIES
Hwy. No. 2 Bainsville 45-tf 347-2401

LEASE A TRUCK

DODGE D-100
1/2 Ton Pick-up
Similar to illustration
Full size, auto., ps & pb, 8 ft. box, radio, step bumper
For as little as $190 per mo.
Ask for details

RENE REYNEN
Lease Manager
We have Chrysler...
LeaseAbility
Dodge Plymouth CHRYSLER CHRYSLER
Riverview
DODGE-CHRYSLER
Drive A Little — Save A Lot
2205 Vincent Massey Dr. Cornwall 938-1192

Michel Menard, D.D.
DENTURIST
Immediate Appointments
Dental Repair
Complete, Partial and Soft Plates at
"Smiling" Prices
50 Ste. Catherine, St. Polycarpe
Tel. 1-514-265-3332

OUR DEEPEST SYMPATHY
TO ALL THOSE WHO ARE RENEWING THEIR CAR AND HOME INSURANCE WITHOUT COMPARING OUR PRODUCTS AND PRICES
THEORET
INSURANCE BROKERS LTD.
66 Home Ave. Vankleek Hill, Ont.
678-2036
16-1c

Thank You
We would like to thank everyone who attended the Trade Show this past weekend and helped contribute to its success.
We would like to thank particularly all of the exhibitors who worked so hard to make the 1985 Trade Show a memorable occasion.
The Alexandria Chamber of Commerce
Alexandria and District
Minor Hockey Association

SKY-HI DRIVE-IN THEATRE
ALEXANDRIA, ONT.
FRI.-SAT. MAY 17-18
they're making America safe


ALSO
AVENGING ANGEL
DUSK TO DAWN SHOW
SUNDAY, MAY 19
5 SHOWS
Zapped!
The comedy that won't let you down.
HOG WILD


C.H.U.D.
Cannibalistic. Humanoid. Underground Dwellers.)
CHUCK NORRIS AS "KANE" IN AN EYE FOR AN EYE

MOOSE CREEK MALL
6th Anniversary
SALE
starts Wednesday, May 15 - 9 a.m.
CHARGEX VISA

CHEZ THERESE

Assorted groups of Dresses, Blouses, Skirts, Sweaters, Suits, Slacks
1/2 PRICE
SPECIAL RACK
$10 - $15 - $20
Sizes: 3 - 8 -15; 10 - 20, 38 - 44 (Pant Suits) 14½ - 24½ (Dresses)
Hours: Mon. 9-6; Tues. 9-6; Wed. 9-5 Thurs. 9-9, Fri. 9-9, Sat. 9-5
538-2333

VIMI SHOES
LEATHER HANDBAGS by Sacha and Elegance 25% Off
LEVIS RUNNING SHOES Ladies' 5-10, Reg. $29.95 19.95
ROMIKA CASUALS Selected Styles 25% Off
AIRSTEP COLLECTION SHOES Ladies' Dress and Casual $29.95 and $39.95
Plus many in-store bargains!
538-2475

Boutique des Enfants
Children's Wear and Pre-Teen
Spring and Fall
LONG COATS Sizes 4 to 6X $25
STRAW HATS with flowers, Sizes 2 to 6X $4
Starter
BRA SETS 1/2 PRICE
Flower Girl
DRESSES In Stock 30% Off
JEANS Sizes 2 to 3X 30% Off
Boys'
SPRING JACKETS Sizes 7 to 16 30% Off
538-2445

MERCERIE

RICHARD
MEN'S WEAR
LONG RAIN COATS Sizes Reg. and Short $69
Men's SUITS 2 and 3 Piece $129
Men's SPORT JACKETS and BLAZERS $69 and $89
SPECIAL RACK 1/2 PRICE
538-2463

FORD UNVEILS THE CUTTING EDGE! POWER AND STRENGTH AT A GREAT LOW PRICE!
Check out the all-new Ford Yard Tractor! It'll handle a 42-inch side-discharge mower, power a tiller, and take on plenty of other jobs, too. Yet it's priced hundreds of dollars lower than a lawn and garden tractor. That's the cutting edge! The Ford Yard Tractor has what it takes...16-hp 2-cylinder engine, 5-speed transmission, PTO, electric start, super comfort seat and quality construction.
WE'VE GOT FORD YARD TRACTORS IN STOCK AND PRICED TO SELL!


20-1c
TROTTIER BROS.
Farm Equipment Ltd.
Hwy. 43 West Alexandria 525-3120
Ford Tractors Equipment

Special welcome back for Knox UCW member

LANCASTER
Joyce Lalonde

President Sheila Urquhart welcomed the members of Knox UCW to the May meeting held in the church hall with a special welcome to Kay MacLachlan who has been absent due to a lengthy illness.

Joyce Lalonde was in charge of the devotional portion.

The minutes were read by Sylvia Pilkington and the financial report by Mary Matheson.

It was decided to send a donation to Rideau Hill Camp. Dorothy Seguin reported on cards sent and visits made.

Mrs. Urquhart reported on the recent Presbyterial held in Knox-St. Paul's, Cornwall, and advised members the Summer Event will be held August 9-11 at Lennoxville, P.Q.

Mrs. Urquhart introduced the guest speaker, Ruth Fourney, who showed how many things can be recycled, giving a dressed doll, doll clothing and knitted toys made from discarded sweaters as examples. Under Mrs. Fourney's direction members decorated eggs with cut out pictures, crayons, feathers, etc., which resulted in some pretty decorations. Mrs. Lalonde thanked Mrs. Fourney and presented a gift of appreciation.

Refreshments were served by Mrs. Pilkington.

SENIORS CLUB

At the business meeting of the Lancaster Jolly 50's Senior Citizens Club, President Olive Fitzhugh welcomed all, with a special welcome to guest Viola Dufresne and to Violet Leonard, who has returned home after spending the winter in Florida.

Plans were finalized for the next open euchre, to be held May 20 in Knox Church Hall.

Tentative plans were made for a bus trip in the fall.

Cards and a social time were enjoyed by all.

WI MEETS

Members of the St. Lawrence Women's Institute met at the home of Mrs. Euclid Labelle and were pleased to welcome Helen McKenzie as a new member.

President Isobel McLean chaired the meeting and welcomed all.

Following the opening exercises the minutes were read and the financial report given by Evelyn Marsh, who reported the slate of officers for 1985-86: President — Isobel McLean, Vice-President — Dorothy Seguin; Secretary-Treasurer — Evelyn Marsh; District Director — Ann MacMaster; Alternate — Elise Garneau; Curator — Mrs. J. B. White; P.R.O. — Joyce Lalonde; Conveners, Agriculture and Canadian Industries — Sylvia Pilkington; Education and Cultural Activities — Dorothy Sharpe; Citizenship and World Affairs — Beatrice Labelle; Family and Consumer Affairs — Elise Garneau; Resolutions — Henrica Wettering; Directors and Auditors — Sylvia Pilkington and Alice Bellis; Membership — Yvonne Leblanc.

Dorothy Seguin commented on the motto, "You should work to live, not live to work," by reading a poem, "Mother's Work."

A report was given on the recent summary day for the leaders course on braiding and congratulations were extended to Mrs. Labelle for her many exhibits. Mrs. Labelle thanked Mrs. Marsh and Mrs. Leblanc for their help with this project.

Mrs. White gave a report on an historical research meeting she had attended and gave some pointers on where to look for material for the Tweedsmuir History Book.

Dorothy Sharpe stated there are some good things about video games. They provide a means of exercise for children with impaired vision.

Sylvia Pilkington read an item regarding the arrival of spring flowers, which give a colorful cover to the forests after the bleakness of winter and stated in Ontario we are lucky to have a large variety of wild flowers.

Mrs. Pilkington was auctioneer for the items bought in response to the roll call.

Winners of prizes were Dorothy Seguin, Pat White, Ann MacMaster, Yvonne Leblanc and Isobel McLean.

Delicious refreshments were served by the hostess, assisted by Evelyn Marsh and a social time enjoyed.

Local couple to be wed

INGOLA—LEROUX

Mr. & Mrs. Gerald Ingola of Alexandria are pleased to announce the engagement of their daughter Mary to Rolland Leroux son of Mr. & Mrs. Roger Leroux of Dalkeith.



RUNIONS—SWICK

Mr. and Mrs. Hector Runions of Maxville are pleased to announce the forthcoming marriage of their daughter Edna, of London to John, son of Mrs. Molly and the late Clifford Swick, all of London. The marriage will take place at Zion United Church, Apple Hill, on Saturday, May 25, 1985 at 4 p.m.



MacDONALD

Malcolm MacDonald, son of Angus and June MacDonald recently graduated from Lambton College, Sarnia, Ont., in a Parks Operations & Services Program. He is currently employed with the Ministry of National Resources Geraldton, Ont.

Barbecue season back

DUNVEGAN
Betty Kennedy

If you noticed a bit of smoke round the countryside, especially on the weekends, complete with somewhat tantalizing aromas, no need to head for a fire extinguisher. The outdoor barbecuing season is here again and your neighbor down the way is cooking Saturday's supper or Sunday dinner, with all the outdoor conveniences and help of smoke, flies, black flies, bees, mosquitos, to say nothing of burnt fingers.

* * *

Bev Campbell and Ben Donald of Montreal spent Sunday with Betty and Jim Gamble.

* * *

We are pleased to note that both Jason Laplante and Dale MacDonald are back home after their respective brief sojourns in the Children's Hospital in Ottawa.

* * *

At the competitions in Alexandria last Saturday, congratulations go to Allison Arkinstall who took a first in piping for the pibroch and to Susan Arkinstall for a second in Grade 4 in drumming.

* * *

Last week marked the 70th district annual for the Women's Institute and was held in South Lancaster. The Dunvegan WI was represented by Peggi Calder, Marion Loewen, Joyce MacKinnon, Isabel MacLeod, Katherine (Dan) MacRae, Eunice Nixon and Ann Stewart.

* * *

Make a note to attend the recreation association meeting this Sunday, May 19 at 1:30 p.m. in the school house. On the agenda are last minute details for participating in the Maxville Fair coming up soon.

Chamber takes big step

The Alexandria and District Chamber of Commerce has taken a big step forward in its efforts to promote Glengarry and its businesses.

The chamber is currently working on a 30-page booklet designed to attract tourists and home buyers to the area. The booklet, which is being put together by Julie Leroux, should be put out in time for the July 1 Canada Day celebrations.

It will be distributed through area restaurants, the tourist booth on Highway 401 near Lancaster, local stores, motels, hotels and marinas.

Miss Leroux said the booklet will contain such basic information on the area as historical backgrounds, information centres, accommodations, restaurants, campgrounds and anything else the tourist might need.

In addition, there will be information provided that will appeal to the potential home buyers. People considering moving to Glengarry will find information about local real estate firms, stores and schools.

"It won't just be for tourists," Ms. Leroux said. "It will include a little bit more than just tourist information."

Ms. Leroux says she is currently compiling a listing of bed and breakfast operations in the area for use in the booklet. Anyone operating a bed and breakfast is asked to contact her at 525-4020.

Chamber President Pierre Aubry says a second booklet, designed to attract industries to the area, will be published later in the year.

Mr. Aubry said he wasn't sure what the benefits of the booklet would be. He said he hopes the booklet will "give them the idea that it might not be such a bad place to live."



McDonald—Scriver

Mrs. Jeannine McDonald of Green Valley, Ontario wishes to announce the engagement of her daughter, Susan Denise, to Mr. Vaughan C. Scriver, son of Mr. and Mrs. Vaughan J. Scriver of London, Ontario. The wedding will take place Saturday, November 2nd, 1985, in London, Ontario.

Final euchre party

by Marguerite Seger

President Pearl MacRae and Comrade Mel Leduc hosted the final euchre party for this season in the Legion clubrooms on Monday evening May 6, at 8 p.m.

There were 10 tables of players. Winners were: ladies high, Annie MacLeod, Margaret MacKinnon, low, Tena MacSweyn. Gents high, Rolland Periard, Omer Campeau, low, Clem McCosham. Skunks, Annie MacLeod and Gladys MacRae. Door prize, Gladys MacRae. 50/50, Gladys Barton, Tena MacSweyn and Isobel T. MacDonald.

A delicious lunch was served by the hostesses and an enjoyable social hour brought to a close a very successful season, for which the Ladies Auxiliary extend a sincere thank you to all those who attended.

For professional personalized assistance with your insurance needs call

MASSON
INSURANCE BROKERS LIMITED
8 St. George St. West Alexandria 525-1836

INSURANCE BROKERS ASSOCIATION ONTARIO

There's More To Insurance Than Just a Policy

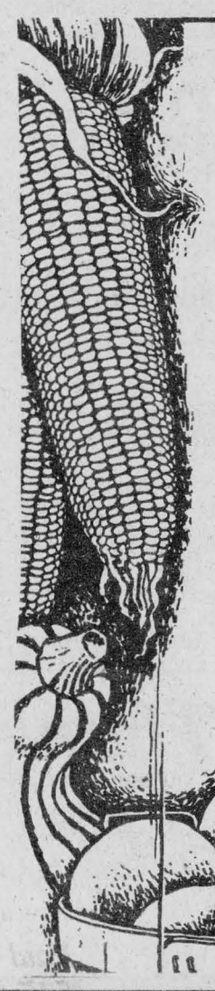

ATTENTION
Market Gardeners

Space now renting for the

FARMER'S MARKET

Every Wednesday and Saturday

7:30 a.m. to 12 Noon in

CORNWALL CITY CENTRE

NEW LOCATION

Paved parking lot adjacent to downtown
Pitt Street Pedestrian Promenade

Reserve your choice now!
Call Cornwall

937-0613

20-2c

Do You Have Trouble Getting Your Farm Insured To Value?

Call

REMI PRUD'HOMME
Insurance Brokers Inc.

151 Main Street South
Alexandria, Ontario
525-3134

Representing

ANGLO GIBRALTAR INSURANCE GROUP

Life - Fire - Theft - Liability
Automobile - Bonding

17-16c

MacGillivary's Outfitters

BAGPIPES
HIGHLAND SUPPLIES
TARTAN BY-THE-METRE
Anything Scottish We have it!

315 Clark Avenue, Cornwall
Tel. 933-4867, 347-3729

CLASSIFIEDS GET RESULTS!

BROOKDALE CINEMAS
Brookdale Mall
Cornwall, Ont.
938-8414

HELD OVER UNTIL TUESDAY
1 KILLING FIELDS
winner of 3 academy awards
Mon.-Sun. 6:30 & 9:10 p.m.

OPENING
WEDNESDAY, MAY 22
RAMBO
with Sylvester Stallone
(Sequel to First Blood)
7:00 - 9:00 p.m.

2 STARTS FRIDAY
GOTCHA
Mon. thru Thurs. 7 p.m. & 9:00 p.m.
Fri., Sat., Sun. 7 p.m. & 9:00 p.m.

HELD OVER - 2nd BIG WEEK
3 DESPERATELY SEEKING SUSAN
Mon. thru Thurs. 7 p.m. & 9:00 p.m.
Fri., Sat., Sun. 7 p.m. & 9:00 p.m.

COLONIAL DRIVE-IN
Ingleside, Ont.
OPEN
FRI., SAT. & SUN
Box Office opens 8:00 p.m.

Friday and Saturday
LADYHAWKE
plus
CITY HEAT

Sunday Only
DUSK to DAWN
EXTERMINATOR
ANGEL
CRIMES OF PASSION
VICE SQUAD

SALES REP OF THE MONTH
JEROME MASTERSON, GENERAL SALES MANAGER AT ROY'S IS PLEASED TO ANNOUNCE THAT



BARRY MACDONALD
IS SALESMAN OF THE MONTH FOR APRIL

Barry would like to thank his many friends and customers who contributed to his success.

For a Great Deal on A New or Used Car or Truck, Call Barry

Roy's GARAGE (Green Valley) LTD.
PONTIAC
BUICK
Cadillac
GMC Trucks
THE PRESIDENT'S TRIPLE CROWN
YOUR TRIPLE CROWN WINNING DEALER
We treat you Royally
Green Valley, Ont. 525-2300

20-1c



BUYER'S CHOICE
3 WAYS TO SAVE!

CHOICE #1

NEW, LOWER FINANCING RATES ON ALL NEW AND USED SPERRY NEW HOLLAND EQUIPMENT except combines which carry their own low financing rate. Rates effective until further notice.

0.0% A.P.R. financing for 12 months (monthly payments required)
9.9% A.P.R. financing for 36 months (monthly, quarterly or semi-annual payments required)
5.9% A.P.R. financing for 18 months (monthly payments required)
11.9% A.P.R. financing for 48 months (monthly, quarterly or semi-annual payments required)
7.9% A.P.R. financing for 24 months (monthly, quarterly or semi-annual payments required)
12.9% A.P.R. financing for 60 months (monthly, quarterly or semi-annual payments required)

The above rate applies to the following new SP equipment: Balers, Bale Wagons, Forage Harvesters and Windrowers.

ASK FOR COMPLETE DETAILS

CHOICE #2

FREE FINANCE (DEFERRED PAYMENT FINANCING) ON ALL NEW AND ELIGIBLE USED HAY AND FORAGE EQUIPMENT TO SEPTEMBER 1, 1985. AVAILABLE TO DESIGNATED USE DATES ON ALL NEW AND USED MANURE SPREADERS, GRINDER-MIXERS AND TUB GRINDERS.

CHOICE #3

DIVIDENDS FOR CASH PURCHASES OF NEW EQUIPMENT. TAKE IT IN CASH OR AS A DEDUCTION FROM THE PRICE OF HAY AND FORAGE EQUIPMENT, GRAIN WINDROWERS, SKID-STEER LOADERS, GRINDER-MIXERS, MANURE SPREADERS OR TUB GRINDERS.

NEW HOLLAND
Products of SPERRY NEW HOLLAND

FERNAND CAMPEAU & FILS INC.
Hours: Mon. - Fri. 8 - 8; Sat. 8 - 3
480 Chemin Dalhousie
Dalhousie Station, Quebec
514-269-2737

20-1c



THANK YOU—The Alexandria Knights of Columbus recently donated $500 to Shalom House and Mount Carmel House Treatment Centre. Grand-Knight Remi Prud'Homme, right and Deputy Grand-Kight Pierre Patenaude, left, proudly display a certificate of appreciation the group received for its donations.

Maxville man starts third dealership

by Bruce Hayes

MAXVILLE — It seems there's just no way to slow down Maxville's Bill Campbell.

Mr. Campbell, already owner of Maxville's Highland Motor Sales and Alexandria's Glengarry Honda, has opened the area's newest automotive dealership, Glengarry Ford-Mercury Sales Ltd.

The dealership has set up shop in the village on Mechanic Street, the same location MacEwen Ford operated from before it went out of business in 1981.

The new dealership, employing a staff of 10, has opened its doors for business Monday, with an official opening slated for June 28.

One might wonder why a man with two car dealerships to run would want to launch another.

"I had some spare time between 11 p.m. and 2 a.m. and I wanted to make use of it," Mr. Campbell jokes. "Last night I fell asleep and didn't dream and I felt as if I'd been wasting my time."

On a more serious note, Mr. Campbell said both his Honda and Toyota dealerships are doing well, but Canadian government restrictions on imports of Japanese cars means both businesses are running out of stock.

"Every Honda and Toyota car I have is sold," he said. "Everything we have is sold. Both businesses are successful, but I wanted to do more business."

Mr. Campbell said many local residents have asked him about the possibility of opening a Ford dealership, ever since MacEwen Ford went out of business four years ago.

"That Ford dealership was here for 60 years and people become attached to a particular brand of car," he said. "There are some farmers who only want one type of tractor and there are some people who will only buy one type of car.

"People want to continue buying Fords," he said, "and many have told me that if there was a dealership around, they would shop there. I think it's an opportunity to look after all those people."

While some might think it a bad time to get into the automotive business, Mr. Campbell says he's excited about opening up the dealership and he's predicting the company will do well.

"I have a pretty good feeling we're going to do some business," he said. "If we can sell cars to 30 per cent of the people who asked us to go into business, we'll be okay."

Parks and Recreation Department

BASIC SAILING COURSE

Any persons interested in a 1 week basic sailing course; cost approximately $45.

Tel. 525-3600

20-1c

Man placed on probation

A 21-year-old Maxville man was given a suspended sentence and placed on probation for 18 months April 25 in Alexandria Provincial Court after pleading guilty to a charge of break and enter.

Kenneth J. Russell was charged November 6 following a break and enter at the Lancaster Legion.

The accused stole liquor, cigarettes and potato chips in the amount of $229.

Judge Reginald Levesque told the court he had a difficult time in handing down his sentence. The man had a record but had made substantial improvement recently to correct his problems.

At the time of the break and enter, Mr. Russell was an alcoholic and he committed the offense to support his habit.

Judge Levesque told the man that if it wasn't for his motivation in trying to solve his problem, he would have jailed him for between six and nine months.

"Mr. Russell, you have displayed a certain amount of motivation. You have shown you want to change and the court must recognize that," said Judge Levesque. "You are having a hard time, but the court will help you along in trying to correct your problem. You have a record but not that extensive and not enough to incarcerate you for six to nine months."

"In the long run you have conquered your alcohol dependancy and why wouldn't the court incarcerrate you at this time? The motivation of the accused is the major factor."

Judge Levesque warned Mr. Russell he must continue work on his problems and meet the conditions of the suspended sentence or face the consequences.

"I want you to understand Mr. Russell that if you mess up in the future, you will be brought back before me and sentence will be passed," said Judge Levesque.

Judge Levesque ordered the accused to perform 100 hours of community service work. He must also pay restitution in the amount of $134. He was given three months to pay restitution and was ordered to keep the peace and be of good behavior during the 18-month probation period.

Laggan Express jumping for joy

by Doug Carson

The Laggan Express are to rope jumping what the Harlem Globetrotters are to basketball.

The Express is a group of 10 Laggan Public School students who give rope jumping exhibitions. The team, formed two years ago, performed about 15 times last year and about seven times this year.

The team was formed when members from the local chapter of the Heart and Stroke Foundation of Ontario, approached Peter Steiche, a phys-ed teacher at the school with an idea of starting such a team.

The Express usually perform at area schools "a few weeks before the Jump Rope for Life campaign to build up interest in the Jump for Life at the school," said Mr. Steiche, now the team's coach. The Jump for Life program is a fundraising event for the Heart fund, where students get sponsors, then jump rope for a certain amount of time.

"The kids on the jump rope team are all-round athletes," said Mr. Steiche. "We like to practise 20 minutes a day, but haven't been able to lately because track season has started and many of the kids on the jump rope team are also in track."

The jumping routines are performed to the beat of rock music, which Mr. Steiche says he and the team members select together. "The team members have a lot of input into the makeup of the routines," he said.

Team members Jennifer Prince, Nena Neilson, Laura Mayes, Rachel Neild, all 14, Jennifer Fraser and Andrea Matheson, 13, Katie MacLeod, 12, and Sharlene Bond, Amber MacLeod, and Robert Meth say they like jumping because it's fun and "it also helps raise money for a good cause," added Laura.

Rachel said before joining the team she had never performed in front of an audience and at first she was nervous. Now a veteran of more than 20 performances, she says, "I'm used to it now."

CLASSIFIEDS GET RESULTS!



Prepay your life insurance premiums?

You can have lifetime protection, without paying premiums for life. Ask how you can prepay your insurance premiums. Call:

Paul Roy
525-4944

48 Kenyon St. W. Alexandria

20-1c

SunLife OF CANADA

Get your life in shape.

April cooler than normal

by George Hambleton

April was 1.5 C (2.8 F) below normal, with the precipitation about normal.

The month saw almost double the average amount of snowfall, at 19 cm (7.5 inches).

The high temperature was 23 C (73 F) and the low was -10 C (14 F), with frost on 16 nights.

April 1984 temperatures were about normal, with a high of 22.5 C (72.5 F) and a low of -6.5 C (20 F). Frost occurred on 11 nights.

Rainfall for last April was heavy, at 96 mm (3¾ inches) with 2 cm (1 inch) of snow.

Social note

Beatrice and Joe Macdonell of Alexandria recently spent time in North Bay, visiting their daughter, Marlene (Mrs. Jacques Laferriere) and family.

Our Classifieds Work

Ciné Parc CURRY HILL
BAINSVILLE, ONT



Fri., Sat., Sun.
May 17, 18, 19



2nd FEATURE FILM



3rd FILM SATURDAY ONLY



We are celebrating our

2nd Anniversary

FREE SANDBOX SAND

Saturday, May 25
In Our Yard at
GREEN VALLEY
From 9 a.m. to 12 Noon Only

Bring Your Own Containers

Please call us for more information



DON'T FORGET

PARTIAL LOADS OFFER

We will be delivering partial loads of aggregates at no extra delivery charge

Saturday, May 25 from 9 a.m. to 12 Noon

PLEASE BOOK YOUR ORDER BEFORE 3 p.m. THURSDAY, MAY 23

Due to scheduling of drivers and routes we regret that we can't accept partial loads booked after the above deadline.

Please call us for a FREE estimate of your needs.

GLENGARRY AGGREGATES ⚜ CONCRETE

Green Valley, Ont. 525-1750



LOBSTER FESTIVAL

1 to 1 1/2 lb. Lobster
Includes chef salad, vegetable fried rice, dessert and beverage
9.95

2 Lobsters - 1 to 1 1/4 lbs. each
Includes chef salad, vegetable fried rice dessert and beverage
14.95

SUNDAY BRUNCH
Sitting from 11 a.m. to 1 p.m.
9.95

Sunday Evenings
ROAST PRIME RIB OF BEEF
Includes soup and salad
9.95

Children under 10 — 1/2 price

Join us for dinner in an intimate setting in the heart of a deer reserve



La Domaine des Gallants
1171 St. Henry Rd., Ste Redempteur,
Ste. Marthe, Que. (Rigaud Mountain)
1-514-451-4961 or 459-4474
(Limited space, please reserve)
CLOSED MONDAYS
En Route American Express

What's New In

GLENGARRY?

You Now Have a Choice

In Domestic Automobiles

HAVE YOU DRIVEN A FORD...LATELY?

Visit Our Showroom Today!

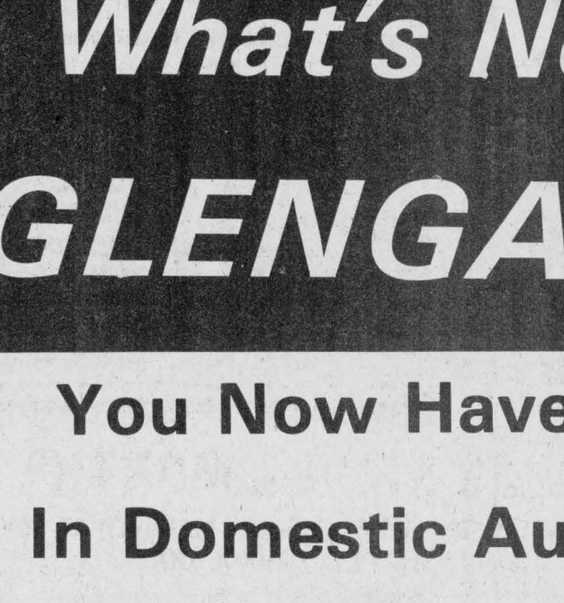

Your Full-Service Ford-Mercury Dealership

(In the former MacEwen Ford location in Maxville)

GLENGARRY

Ford-Mercury Sales Ltd.

Mechanic St., Maxville *527-2007 or 527-2009*

20-1c

Poor evidence causes release

A 50-year-old Lancaster man was acquitted of impaired driving Thursday in Alexandria Provincial Court after the judge ruled that testimony from two Lancaster OPP officers was confusing and unreliable.

James Fitzpatrick was released after Judge Reginald Levesque reviewed the evidence given by the officers at Mr. Fitzpatrick's March 7 trial. Mr. Fitzpatrick was charged with impaired driving following an incident on December 14.

At the conclusion of the March 7 trial, Judge Levesque decided to adjourn the proceedings until he could review the evidence and determine whether the evidence given was sufficient to find Mr. Fitzpatrick guilty.

Judge Levesque said he found weaknesses in at least two areas of the evidence: the times of the two breathalyzer readings and if those readings were taken a minimum of 15 minutes apart, as required by law.

"I'm not certain the samples were taken 15 minutes apart," he said. "The court is left with some doubt. In places the (breathalyzer) officer (Shawn MacDonald) couldn't make himself understood, he was mixed up and he corrects notes he uses to refresh his memory."

Cst MacDonald testified that Mr. Fitzpatrick had a reading of 172 mg. of alcohol in 100 ml. of blood at 1:37 a.m. and 171 mgs. at 1:57 a.m. However, the officer recorded a time of 12:27 a.m. in his notebook. When he was on the stand giving evidence, he told the court the time had been written down in error and it really should have been 1:27 a.m. The officer said he had simply made an error.

"The court feels uneasy when an officer can't write down the time he sees on the face of his watch," Judge Levesque said.

Judge Levesque said the officer had been "thoroughly confused, unable to follow and answer questions and unable to make himself understood. He said it wasn't until later in Cst. MacDonald's testimony that the reference to 12:27 a.m. becomes clear.

Apparently, when Mr. Fitzpatrick was brought into the detachment, Cst. MacDonald had been conducting another breathalyzer test. He then noted the time, 12:27 a.m., that Mr. Fitzpatrick had been brought in.

Judge Levesque also criticized the arresting officer in the case, Cst. Brad Eamer.

Judge Levesque said the court had "some difficulty" with the type of evidence given by Cst. Eamer. Judge Levesque said the officer couldn't recall how many times Mr. Fitzpatrick's car had weaved before he was stopped.

"In his notebook the officer noted the accused had been weaving in his own lane," he said. "On the stand the officer said the note really meant that Mr. Fitzpatrick had been weaving between the lanes and not in his own lane.

"In essence, the officers' evidence is unreliable," he said. "The court has a reasonable doubt because of that, and I find the accused not guilty."

Man thrown off bike

A 23-year-old Cornwall man received major injuries early Saturday morning when he was thrown from the motorcycle he was riding.

Lancaster OPP report that Daniel Lemay had been riding a 1981 Kawasaki motorcycle east on Highway 2, east of the Fraser Road, when the bike went off the road, into a ditch and flipped over. Mr. Lemay was flung into a hedge of cedars.

He was taken to Hotel Dieu Hospital by ambulance.



HIGH STAKES—If the recent Alexandria Trade Show wasn't to your liking, you could try your luck upstairs at the Glengarry Sports Palace. The local Richelieu Club held a Las Vegas Night on Friday and these gamblers are trying their luck at the blackjack table.

Staff Photo—Bruce Hayes

Money for education . . .

. . . a head-start in business or a special opportunity. Mutual Life's Accumulation Annuity is a flexible way to save money for your child's future. The Accumulation Annuity offers competitive interest rates for convenient periods. And nothing else grows quite like it.

Call me for the full story.



BOB BLANCHARD
933-6280
(call collect)

Life is a Mutual affair.

Mutual Life of Canada

- TAX PLANNING
- INVESTMENTS
- TAX SHELTERS
- SAVINGS PLANS
- R.H.O.S.P./R.R.S.P.



We are Professional Financial Planners providing individuals with "One-Stop" Financial Services.

Find out how we can help you.

PROFESSIONAL
Financial Planners Inc.

12-A Second St. West Cornwall 937-0114

5-tf

Lancaster Inn

Sunday Brunch
Sunday, May 19
Serving from 11 a.m. to 2 p.m.

Ham, sausage, sweet and sour chicken wings, scrambled eggs, home fries, cabbage rolls, pork and beans, dessert, tea or coffee.

5.95

Children under 12—1/2 Price

Entertainment Mistes

(Duo from Montreal)

For information and reservations call...

LANCASTER INN
Highway No. 2 West, South Lancaster
Reservations Suggested **347-3084**

Alexandria Hotel

Playing This Week

Joan and the Country Hearts

Thursday, Friday, Saturday
May 16, 17 & 18

Next Week

PERCY and the TEARDROPS

Thursday, Friday, Saturday
May 23, 24, 25

COMING EVENTS

SAGO
Back by Popular Demand

Starting
Thursday, May 30
Friday, May 31
Saturday, June 1
From 9 p.m. to 1 a.m.

Sgt. Pepper (Downstairs)
4 GO-GO GIRLS
6 Days A Week
Monday thru Saturday

20-1p

TRUST COMPANY GUARANTEED INVESTMENT CERTIFICATES

12.00%
5 YEAR TERM
G.I.C. ANNUAL INTEREST

TERM	ANNUAL	SEMI-ANNUAL	MONTHLY	R.R.S.P.
1 Year	10.75%	10.50%	10.25%	10.25%
2 Years	11.50%	11.25%	11.00%	11.25%
3 Years	11.75%	11.50%	11.25%	11.50%
4 Years	11.75%	11.50%	11.25%	11.50%
5 Years	12.00%	11.75%	11.50%	11.50%

No Handling Charges
SERVING OTTAWA & AREA FOR OVER 30 YEARS

GIFFORD ASSOCIATES
504 PITT STREET 937-0118
CALL DOREEN HEBERT
Rates Subject to Change

UNITED COUNTIES OF STORMONT, DUNDAS and GLENGARRY

FINANCIAL HIGHLIGHTS

FOR 1984

CONSOLIDATED BALANCE SHEET AS AT DECEMBER 31, 1984

	1984	1983
ASSETS		
Unrestricted		
Cash	$ 91,001.	$ 122,657.
User charges receivable	$ 111,490.	$ 89,005.
Accounts receivable	$3,685,115.	$3,011,996.
	$3,887,606.	$3,223,658.
LIABILITY		
Temporary loans	$1,480,000.	$1,220,000.
Accounts payable and accrued liabilities	$1,305,947.	$ 854,222.
	$2,785,947.	$2,074,222.
BALANCE OF FUNDS		
To be used to offset taxation or user charges	$ 190,221.	$ 352,946.
Reserves	$ 911,438.	$ 796,490.
	$1,101,659.	$1,149,436.
	$3,887,606.	$3,223,658.

CONSOLIDATED STATEMENT OF OPERATIONS & BALANCE OF FUNDS

SOURCES OF FINANCING	BUDGET 1984	ACTUAL 1984	ACTUAL 1983
Requisition on local municipalities	$ 2,320,000.	$ 2,374,302.	$ 2,346,218.
Grants - Government of Canada	---	$ 5,993.	33,639.
- Province of Ontario	$ 9,137,830.	$ 9,171,243.	$ 8,803,984.
- Other Municipalities	$ 266,275.	$ 922,149.	$ 376,359.
Fees and service charges	$ 1,085,070.	$ 1,196,889.	$ 1,135,230.
Other	$ 127,275.	$ 218,956.	$ 243,499.
BALANCE OF FUNDS AT THE BEGINNING OF THE YEAR			
To be used to offset taxation or user charges	$ 180,000.	$ 352,946.	$ 183,810.
Unexpended capital financing	---	$ ---	486.
Total financing available during the year	$13,116,450.	$14,242,478.	$13,123,225.

FINANCING APPLIED TO	BUDGET 1984	ACTUAL 1984	ACTUAL 1983
Current operations			
General Government	$ 519,100.	$ 528,973.	$ 624,950.
Protection to persons and property	$ 58,100.	$ 54,076.	$ 58,430.
Transportation services	$ 4,022,234.	$ 4,882,753.	$ 4,473,056.
Health services	$ 323,750.	$ 315,988.	$ 285,726.
Social and family services	$ 5,480,050.	$ 5,190,223.	$ 4,836,680.
Libraries and cultural services	$ 535,850.	$ 543,589.	$ 515,652.
Planning and development	$ 151,600.	$ 149,815.	$ 140,458.
	$11,090,684.	$11,665,417.	$10,934,952.
Capital			
General Government - Administration and Courthouse building	$ 10,000.	$ 2,190.	$ 36,921.
County road system	$1,870,766.	$2,191,526.	$1,755,582.
Home for the aged	$ 5,000.	$ 5,164.	$ 6,767.
Libraries	10,000.	$ 16,564.	$ 27,254.
Forestry	30,000.	$ 56,448.	$ 8,753.
	$1,925,766.	$2,271,892.	$1,835,277.
Net appropriations to reserves	100,000.	$ 114,948.	$ 50.
BALANCE OF FUNDS AT THE END OF THE YEAR			
To be used to offset taxation or user charges	---	$ 190,221.	$ 352,946.
Unexpended capital financing	---	---	$ ---
Total applications during the year	$13,116,450.	$14,242,478	$13,123,225.

NOTES

1. These financial highlights reflect the operations, assets and liabilities of the municipality and the following local boards:

   Glen-Stor-Dun Lodge, Home for the Aged
   Stormont, Dundas and Glengarry County Library Board
   Cornwall Suburban Roads Commission.

2. The balance on the consolidated balance sheet of municipal equity of $190,221. (1983 - $352,946.) is allocated as follows:

	1984	1983
United Counties of Stormont, Dundas and Glengarry	$185,257.	$332,473.
Stormont, Dundas and Glengarry County Library Board	$ 4,964.	$ 20,473.
	$190,221.	$352,946.

3. The total balance of reserves of $911,438. (1983 - $796,490.) is made up of the following:

	1984	1983
- Working Capital	$705,100.	$705,100.
- Acquisition of Fixed Assets - County	$100,000.	---
- Glen-Stor-Dun Lodge	$ 30,125.	$ 27,169.
- Registry Offices	$ 73,313.	$ 59,150.
- Private-home Day Care	---	$ 5,071.
- Youth Employment Program	$ 2,900.	---
	$911,438.	$796,490.

4. Additional information concerning the audited financial report can be obtained from the Municipal Treasurer's office at 20 Pitt Street, Cornwall, Ontario, K6J 3P2 (Telephone: 613-932-4302).

Survey to proceed for Roxborough housing

by Sybil Carello

MOOSE CREEK — Before a subsidized senior citizen apartment building in Roxborough Township becomes a reality, there must be an obvious demand and need for a minimum of 20 units. Even then, there is no guarantee the project will proceed,according to provincial housing officials.

At a meeting Thursday in the Avonmore Community Hall, about 40 senior citizens were assured by Roxborough Reeve Garnet Robertson, his council would back the project "100 per cent."

The meeting served as a question and answer session to the recently initiated housing survey conducted by the township and the Ministry of Municipal Affairs and Housing. This is the third survey in eight years. Two others, in 1981-82 and 1977-78, ran into local political and ministry regulation snags and were abandoned.

Officials hope the detailed questionnaire directed at 350 senior citizens in Roxborough will "accurately reflect the need" for such a development. Survey responses so far indicate 11 out of 68 interested in accommodation upon completion of the housing units.

With the survey still in its initial stages, this is a "pretty good" response, said Lynn Kinney-Barton, Eastern Regional Housing Analyst with the Ontario Housing Corporation (OHC). At the same time, the higher number of responses for a "future interest" could not be overlooked.

On a project of this nature, she told the group: "You can't build, let it sit, and watch it fill."

With consideration given to operating costs, one of the main objectives to such a project is "100 per cent occupancy at completion," said Mrs. Kinney-Barton.

The proposed building, housing a minimum of 20 self-contained one and two-bedroom units, would be a mix of market value and subsidized (government subsidized) rentals. The survey will dictate the higher need in terms of apartment size, rental accommodation and area of development.

The project, municipally developed as a non-profit facility with emphasis placed on community input, will be subsidized by the federal and provincial governments.

Estimated market rents on the unfurnished units, utilities included, would be $365 for a two-bedroom unit and $330 for a one-bedroom. Rental assistance may be available so that up to 50 per cent of the tenants can pay lower rents based on their incomes, providing they meet specific requirements. One of these requirements is directed at homeowners. While market rent tenants may keep their own homes, rent-geared-to-income tenants may not.

Units are equipped with refrigerators and stoves and in the case of extra services such as parking, the rents might be slightly adjusted. A live-in custodian or live-in security couple would take care of maintenance.

One senior citizen asked about the possibility of an elevator being included in the proposed two-storey building. Based on individual apartment costs, $42,000 for one bedroom and $45,000 for two bedrooms, this particular service was ruled out as uneconomical. It was pointed out, however, that senior citizens in Williamsburg, raised $20,000 to have an elevator installed in their housing unit.

Though it was said to rarely happen, sometimes the need for units exceeds the accommodation availability. In this case, it would be up to the municipality to establish priorities. This, explained Mrs. Kinney-Barton, could be based on the health of the applicant, the higher need or a simple first come, first served basis.

"The whole idea of the project is to build it the right size," she said.

If a substantial demand is reflected over the next few months, council will apply to the ministry for a $3,000 grant to incorporate and set up a waiting list.

But a waiting list is no guarantee of full occupancy upon completion. When pressed by Reeve Robertson on the number of people actually moving in, Mrs. Kinney-Barton said she has seen up to 50 per cent refusals on a 25 to 30-unit completed project.

Since the questionnaire is only an indication of interest and not a commitment, over the course of two years there is room for change of circumstances and change of heart, she said.

While the time factor from survey to development could be two years, it could also take longer. Ontario non-profit housing unit allocations for 1985 have reached 1,843. Allocations not put in for this year will be moved to 1986. Again, priorities are given to municipalities first in line, with special emphasis on the higher geared-to-income demand.

For example, if Roxborborough gets a January 1986 allocation, said Mrs. Kinney-Barton, council would have to commit itself to the project by August of the same year.

Questionnaires will be reviewed until the end of May. Senior citizens, unsure of their circumstances two years down the road, were advised to accurately represent how they feel today. A report based on the survey results is expected to be completed by mid-June.

"There will be no hold up from our end," said Reeve Robertson. "The onus is on the senior citizens."



OFFICIAL OPENING—While the doors opened to the public Friday at 5 p.m., the Alexandria Trade Fair wasn't officially opened until later that evening. Doing the honors were Alexandria Mayor J.P. Touchette, at microphone, and, from the left, Glengarry-Prescott-Russell MP Don Boudria, Alexandria Minor Hockey Association President Tom Murray and Sports Palace Manager Michel Depratto.

Damages total $10,000

Alexandria police officers were busy investigating motor vehicle accidents last week.

On Friday Cst. Roger Levert was called to four accidents in less than two hours. Three of the collisions were minor, with damages less than the reportable limit of $700.

The fourth was more serious in nature, however, with minor injuries to a passenger and $5,500 in damage to the two cars involved.

The accident occurred at about 12:50 p.m. at the corner of Lochiel and Bishop Streets. According to the police report, Raymond Thauvette, 44, of St. Redempteur, Quebec, was westbound on Lochiel Street in a 1979 Ford when a 1980 Oldsmobile driven by Pierre Gagnon, 18, of the Glen Robertson Road, Lochiel Township, cut him off in an effort to cross Lochiel on Bishop Street.

A passenger in the Thauvette vehicle, Marie Marthe Sauve, 43, of St. Redempteur, was taken to Glengarry Memorial Hospital where she was treated for minor injuries and released.

Damages totalled $2,500 for Mr. Thauvette's Ford and $3,000 to the Gagnon Oldsmobile.

Mr. Gagnon was charged under the Highway Act with failing to yield the right of way.

A Sunday afternoon accident at the corner of Dominion and Derby Streets resulted in $4,500 damage.

Apparently Stephen Ward, 18, of Glen Robertson was westbound on Derby Street in a 1978 Ford when he attempted to cross Dominion, directly into the path of a northbound 1968 Chevrolet driven by Guy Leger, 20, of R.R. 2, Green Valley.

Mr. Ward received minor injuries but did not require hospital treatment. He was charged by police with failing to yield the right of way.

With damages to the Chevrolet totalling about $3,000, police described the vehicle as a "write-off." Damages to the Ward car totalled $1,500.

Video stores robbed of $1,700

A pair of thieves hit two of Alexandria's video rental outlets early last week and took off with more than $1,700 worth of equipment.

Alexandria Police report two women walked into Sky-Hi Video and Theoret Video, both on Main Street South, between 3 and 4 p.m. on Sunday, May 5, and rented equipment, using identification papers now believed to have been stolen.

From Sky-Hi the women took about $800 worth of equipment, including a Panasonic video cassette recorder and three tapes. At Theoret Video they walked off with still more, including a VCR, three tapes and ColecoVision video game equipment, with a total value of about $900.

Cst. Roger Levert is investigating.

Poulan®
CHAIN SAW DEALING DAYS
SAVE $50.00*
on the purchase of a Poulan chain saw, model 3400, 3700, or 4000



OVER 5* MILLION SOLD
* IN NORTH AMERICA

Poulan Dealing Days are on.
Go in and make your best deal on a Poulan chain saw and then receive an additional $50.00 off. *(Limit of 1 $50. discount offer per saw at participating dealers)

Poulan
CALL TOLL FREE 1-800-461-9500 FOR THE PARTICIPATING DEALER NEAREST YOU!
OFFER EXPIRES JUNE 15, 1985

R & R SPORTS SALES
Alexandria 525-3693

Make your mark with an X.



Maxim 750 X.

The Maxim 750 X for '85 is one sure way to make a powerful impression around town. It's a lean and mean liquid-cooled 5-valve that's loaded with muscle. Come in today and see how easy it is to write off the competition.

YAMAHA
The way it should be.

RON'S SERVICE SHOP
Moose Creek 538-2887
20-1c

Charette, Fortier, Hawey
Touche Ross
CHARTERED ACCOUNTANTS
- accounting and auditing services
- insolvency
- computer services for agricultural and commercial enterprises
- management consultation
- taxation

Resident partners in Hawkesbury and Cornwall offices

Vincent Patenaude
Jean-Luc Poulin
Gilles Gratton
250 Main Street East
Hawkesbury Centre-Suite 210
Hawkesbury, Ontario
K6A 1A5
Tel.: (613) 632-4178

Richard Johnston
162 The Pitt Street Mall
Cornwall Commercial Centre
Suite 200
Cornwall, Ontario K7J 3P4
Tel.: (613) 932-5421
2-tf

The members of the
GLEN SCOTT PONY CLUB
extend their sincere thanks to the following sponsors for their support of the
1985 WORKING RALLY
to be held at Maxville Fairgrounds on
MAY 18, 19 & 20

Their generosity has helped us provide a weekend of fun, friendship and learning at minimum cost to participants. We will be host to approximately 100 people — riders, instructors, and chaperons — from our own club as well as from Kingston, Brockville, Ottawa, Cornwall, Hudson and Montreal.

Many thanks for your support!

Highland Motors, Maxville
Enervision, Alexandria
MacEwen Feed & Fertilizer, Maxville
Shepherd Motors, Alexandria
Rozon Industries
Alexandria Co-op
Alexandria Caisse Populaire
Glengarry Farmers' Mutual Fire Ins., Alexandria
Dr. Donald MacLeod
Sauve Real Estate, Alexandria
Alexandria IGA
The Priest's Mill, Alexandria
Roy's Garage, Green Valley
Sanilit Ltd., Alexandria
Titley Chev.-Olds., Alexandria
Alexandria Builders Supplies, Alexandria
R & R Sports, Alexandria
R. Bureau Farm & Dairy Equipment Ltd., Alex.
Apple Saddlery
Horseman Shop
Canadian Tire, Alexandria
Duggan Fuels, Alexandria
Gerry Dextras, Alexandria
Glengarry Aggregates & Concrete, Green Valley
Bank of Montreal, Alexandria
Dr. Brian MacNaughton
20-1c

YOUR BANK BOOK WILL REALLY SOAR

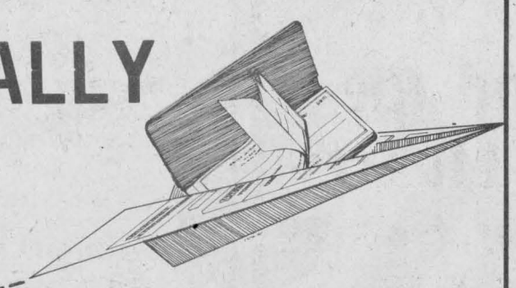

WITH OUR MAY SPECIALS

ENGINE TUNE-UP
Reg. $36.00
Now 4 cyl., parts extra $24

FRONT WHEEL ALIGNMENT AND TIRE ROTATION
Reg. $40.00
Now $36

TIRE MOUNTING AND BALANCING
Reg. $14.40 per wheel
Now per wheel $7.20

4 WHEEL BRAKE SERVICE
Reg. $36.00
Now $24

See Our Lines of Tires By
MICHELIN, BRIDGESTONE, FIRESTONE, GOODYEAR
Free Front Brake Check when we install tires bought from us.

Free car pickup in surrounding area
24 Hour Towing — 525-3760, 764-3166 or 874-2957
Call Mike for an appointment — 525-3760 or 764-3166
Mon. to Fri. — 8 a.m. to 5 p.m.; Saturday 8 a.m. to Noon

Glengarry HONDA
Today's answer.
HONDA
We Service Before and After the Sale
Hwy. 34, South Alexandria 525-3760
CHARGEX VISA
16-tf

NAME THE Greatest Kid YOU KNOW.

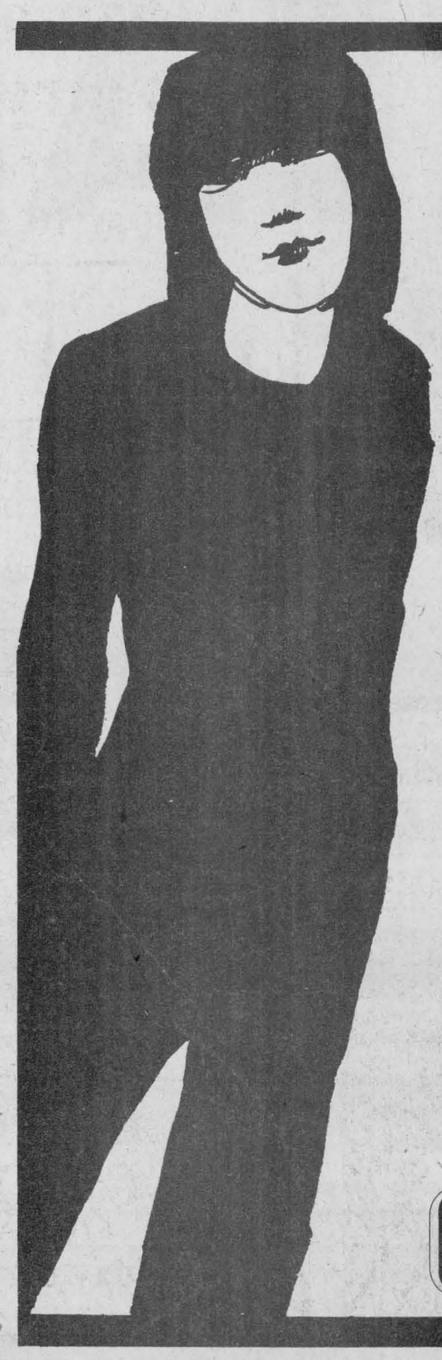

THEN ENTER THEM IN THE JUNIOR CITIZENS PROGRAM

The definition for a «Great Kid» could vary in every person's opinion. What we're looking for is a kid who shows exceptional courage or selflessness; a kid whose kindness and humanity offer a shining example of citizenship. If you know a «Great Kid» nominate them this year.

Nominations of «Great Kids» between the ages of 6 and 18 will be received by the Co-ordinator in your area. Successful nominees receive a cash award, a plaque, a family photo-portrait with the Lieutenant Governor of Ontario and a lapel pin.

The Junior Citizenship Program is jointly sponsored by CP Air and Ontario Community Newspapers Association. Why not let us honour your «Great Kid» this year. Contact us today for complete details:

Phil Rutherford
The Glengarry News
Box 10
3 Main St.
Alexandria, Ontario
K0C 1A0
Tel. 525-2020
20-tf

Spring call for nominations.
DEADLINE: June 25, 1985

CP Air

IGA

INTRODUCING

NEW WAREHOUSE PACKS OF *Gourmet Bar-B-Q Steaks*

at EVERYDAY warehouse prices



CUT FROM CANADA GRADE A BEEF

RIB EYE STEAKS

13.18/kg

5.98/lb

CUT FROM CANADA GRADE A BEEF

BONELESS TOP SIRLOIN STEAKS

8.33/kg 3.78/lb

CUT FROM CANADA GRADE A BEEF

BEEF TENDERLOIN

17.59/kg 7.98/lb

CUT FROM CANADA GRADE A BEEF

BONELESS NEW YORK STEAKS

13.18/kg 5.98/lb

FOR YOUR CONVENIENCE, THIS LABEL APPEARS ON EVERY CARTON.

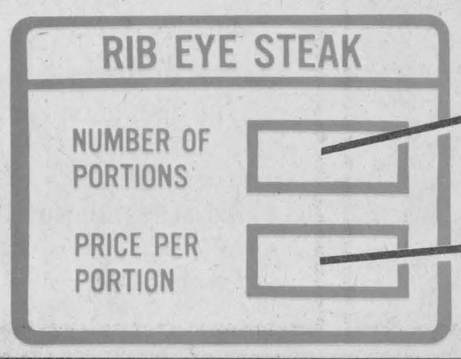

INDICATES THE NUMBER OF PIECES IN EACH CARTON

INDICATES THE AVERAGE COST OF EACH PIECE IN THE CARTON

WHY NOT TRY
SHOPSY'S SALADS AT EVERYDAY WAREHOUSE PRICES

CHEF SALAD, COLE SLAW, MACARONI OR POTATO SALAD

2.18/kg .99/lb

PRICES EFFECTIVE UNTIL CLOSING SATURDAY, MAY 18, 1985. WE RESERVE THE RIGHT TO LIMIT QUANTITIES.
THE ABOVE STEAK PRICES APPLY TO WAREHOUSE PACKS ONLY.

IGA EVERYDAY warehouse prices

FRUITS, SALADS, VEGETABLES & GARDEN NEEDS

BANANAS
DOLE BRAND
.86 /kg
.39 /lb

VALENCIA ORANGES
PRODUCT OF U.S.A.
SIZE 138's
1.89 doz.

SEEDLESS CUCUMBERS
PRODUCT OF CANADA
CANADA NO. 1
.89 ea.

FRESH CORN
PRODUCT OF U.S.A.
CANADA NO. 1
4/.99

COOKING ONIONS
PRODUCT OF CANADA
CANADA NO. 1
2 LB BAG
.49

FERTILIZER
NUTRITE OR "FLORAL" BRAND
7-7-7
10 kg BAG
2.99

GRANNY SMITH APPLES
PRODUCT OF SOUTH AFRICA
CANADA FANCY
1.96 /kg
.89 /lb

RED GRAPES
PRODUCT OF CHILE
CANADA NO. 1
2.84 /kg
1.29 /lb

SWEET GREEN PEPPERS
PRODUCT OF U.S.A.
ONTARIO NO. 1
1.96 /kg
.89 /lb

BROCCOLI
PRODUCT OF U.S.A.
.89 ea.

BAKING POTATOES
PRODUCT OF U.S.A.
CANADA NO. 1
4/.99

FLOWERING SHRUBS
PRODUCT OF HOLLAND
CANADA NO. 1
3.99

APPLES
RED OR GOLDEN DELICIOUS
PRODUCT OF U.S.A.
CANADA FANCY
1.74 /kg
.79 /lb

LEAF LETTUCE
PRODUCT OF CANADA
.49 ea.

CELLO-RADISH
PRODUCT OF U.S.A.
1 LB BAG
.79

MUSH-ROOMS
PRODUCT OF CANADA
4.39 /kg
1.99 /lb

BLACK EARTH
"FLORAL" BRAND
40 L BAG
2.29

DUTCH ROSES
PRODUCT OF HOLLAND
CANADA NO. 1
3.99 ea.

ANJOU PEARS
PRODUCT OF U.S.A.
CANADA FANCY
2.18 /kg
.99 /lb

TOMATOES
PRODUCT OF U.S.A.
CANADA NO. 1
SIZE 6x7
1.30 /kg
.59 /lb

GREEN ONIONS
PRODUCT OF U.S.A.
3/.99

CARROTS
PRODUCT OF U.S.A.
CANADA NO. 1
2 LB BAG
.79

GERANIUMS
4 INCH POT
1.59

PEAT MOSS
4 CUBIC FOOT BAG
5.99

PRICES EFFECTIVE UNTIL CLOSING SATURDAY, MAY 18, 1985.
WE RESERVE THE RIGHT TO LIMIT QUANTITIES.

How to handle pesticides safely

AG REPORT
Glen Smith

To avoid any insecticide poisoning or respiratory problems when handling herbicides, use rubber gloves, rubber boots, dust masks or other breathing apparatus. Do not allow the products to come in contact with your skin.

If there is contact, wash immediately. Do not contaminate your face or other parts of your body.

If there are any signs of illness after handling pesticides, contact your doctor immediately and provide him with the name of the chemical or chemicals used.

Keep children away from pesticides and herbicides and destroy all containers.

PERFORMANCE TESTED BULL SALE

The Eastern Ontario ROP Committee is sponsoring a sale of performance tested bulls at Dwyer Hill Station. The sale will be held on Saturday, June 1 at 1 p.m. in the Kemptville College of Agricultural Technology Arena. Lists of bulls on test are available from this office.

UDDER HEALTH TECHNICIAN

Peter Hobkirk, the Udder Health Technician for the Ontario Milk Marketing Board, will be in Glengarry County from May 13 to 23. Anyone wishing a visit from the technician, who has not already returned their card, should contact the OMMB Fieldman, Paul Leclair at 1-764-5522.

CHANGES IN F.C.C. INTEREST RATES

The Farm Credit Corporation interest rates have been reduced effective May 6. The interest rate on a five-year fixed rate loan is now 12.5 per cent, a decrease from the previous rate of 13 per cent. The rate for a ten-year fixed rate term is 13.25 per cent, a reduction from 13.5 per cent. Twenty-year fixed term mortgages are at 13.5 per cent, decreased from 13.75 per cent. Loans under the new Shared Risk Mortgage Program are now available at 12 per cent, decreased from 12.5 per cent.

DUNVEGAN SEED PRODUCER TO BE RECOGNIZED

John Arkinstall, a well known pioneer in the area of seed production, will be inducted into the Ontario Agricultural Hall of Fame at Milton. The unveiling ceremony will take place on Sunday, June 9.

As well, Raymond Kemp, a popular farmer in Carleton County, is being recognized at the same time.

These two individuals were nominated by the Ottawa Valley Seed Growers' Association for this recognition on behalf of their contribution to agriculture.

The Ottawa Valley Seed Growers' Association has organized a bus to depart from the Ontario Ministry of Agriculture and Food Office in Nepean. Departure and return times are yet to be established. They have asked for our assistance in contacting interested people who may wish to attend this event. There will be no charge for the bus. If you are interested in taking the trip please contact this office by May 28.

COMING EVENTS

Maxville Fair, May 28 to June 2.

National Ayrshire Sale, Tuesday, May 28, at 2 p.m.

Ontario Spring Ayrshire Show, Wednesday, May 29, at 10 a.m.

Maxville Spring Holstein Show, Friday, May 31, at 10:30 a.m.

4-H Dairy Calf Competition, Saturday, June 1, at 11:30 a.m.

4-H Beef Calf Competition, Sunday, June 2, at 10:30 a.m.

Sheep Show, Sunday, June 2, at 11:30 a.m.

Shorthorn, Hereford and Aberdeen Angus Show, Sunday, June 2, at 12:30 p.m.

Field crop classes will be judged on Thursday, May 30. Entries will be accepted up until 11 a.m. on that day. Prize lists for the crop classes can be obtained from this office or from Karen Collier, secretary, Kenyon Agricultural Society. Plastic bags can be obtained from the agricultural office.

Local group takes part in exercise

by George Elliott

CORNWALL — Operation Scarlet was the code name given to the first 1985 disaster exercise held by our region's amateur radio operators. This simulated emergency exercise occurred on Sunday morning, May 5.

The dramatic scenario for this communications test called for a jumbo jet to make a forced landing in the residential west side of Cornwall. There was no fire and loss of life was small, but there were hundreds of injured people, many of whom were in their homes when the aircraft went down. It was readily apparent all five of the Eastern Counties emergency hospital facilities were needed.

The Cornwall Red Cross asked Eastern Counties-Cornwall Amateur Radio Service to establish radio communications between the crash-site, the Cornwall Red Cross building and the five hospitals.

Shortly after this make-believe happening, a net control station was set up in the Red Cross parking lot. The ARES net was called to order and emergency stations were quickly operational in the parking lots of Cornwall General, Hotel Dieu-Cornwall, Winchester, Alexandria and Hawkesbury hospitals.

This radio network passed messages to and from Red Cross net control, the crash site and the hospitals. Radio communication was solid and interference-free over this 2000 square mile area, due to the net's use of Very High Frequency and the range-enlarging capability of the service's automatic repeater station, located at Moose Creek. This station has back-up emergency power, which is automatically applied when hydro power fails and this stand-by power capability was used during part of this test.

The Moose Creek repeater station is new and of state-of-the-art electronics. Cost of this regional public service asset was shared between local subscriptions and a grant from the federal Joint Emergency Planning Program (JEPP).

Participating in the test were radio amateurs from Monkland, Cornwall, Avonmore, Berwick, Moose Creek, Green Valley, Alexandria, McCrimmon, Lochiel, St. Eugene, Winooski Vt. and Winthrop, NY.

Parents honored for volunteerism

CORNWALL — The SD&G Catholic School board has honored parents who volunteer their time in both English and French schools

The recipients all received lapel pins bearing the crest of the board, during the recent Education Week activities. Volunteer services include participation on the school committee to taking up work not usually performed by regular employees of the board.

Parents from Alexandria's Ecole Elda Rouleau who were honored include Yvon Page, Maurice Jeaurond and Alex Duperron.

At Moose Creek's Ecole La Source, Nicole Cuerrier and Therese Racine were recognized for their time.

Other pin recipients include Gerald Legault, Armand Beauchamp and Paul Emile McCarthy of Glen Robertson's Ecole Laurier Carriere; Lise Jeaurond, Johanne Leblanc and Francine Lamarche of Alexandria's Perpetuel Secours; Lucie Rolland of Maxville's Saint Bernard; Michel Bourdeau, Raymond Beaupre, Colombe Bourdeau and Corrier Flipsen of Saint Joseph in Lancaster; Paul Emile Poirier and Roger Claude of Ecole Ste. Therese in North Lancaster.



Uniformes Choix
Vast Selection
In professional
White and Pastel Shades
up to 50% OFF
114 Atlantic
Off Main St. E. across from the post office
Hawkesbury, Ont. 632-9014
11-13c

Lin Scott Drainage
"Being on Top of what goes Below!"
Your Local Contractor
RR 4, Alexandria
Ontario
GARRETT McGILLIS 525-1526 LINDSAY DAPRATO 525-1940
18-tf

GRAND OPENING
of ELECTROLYSIS
at
LISE HAIRSTYLIST
335 Main St. S., Alexandria



Feel beautiful, look beautiful
eyebrow - facial - leg
Start Electrolysis now by appointment only
Tel. 525-3603
Lise Gareau, Certified Electrologist
19-2p

AUDITOR'S REPORT - VILLAGE OF LANCASTER, 1984

To the Members of Council, Inhabitants and Ratepayers of the Corporation of the Village of Lancaster

We have examined the consolidated balance sheet of the Corporation of the Village of Lancaster as at December 31, 1984 and the consolidated statement of operations and balance of funds for the year then ended. Our examination was made in accordance with generally accepted auditing standards, and accordingly included such tests and other procedures as we considered necessary in the circumstances.

In our opinion, these consolidated financial statements present fairly the financial position of the Corporation of the Village of Lancaster as at December 31, 1984 and the results of its operations for the year then ended in accordance with accounting principles prescribed for Ontario municipalities applied on a basis consistent with that of the preceding year.

Touche Ross & Co.
Chartered Accountants
Licence No. 001 006

Cornwall, Ontario
April 12, 1985

CONSOLIDATED BALANCE SHEET
AS AT DECEMBER 31, 1984

ASSETS

	1984	1983
Unrestricted		
Cash	$ 14,980	$ 13,137
Taxes receivable	20,469	43,185
User charges receivable	16,811	18,155
Accounts receivable	37,037	35,427
Long term receivables	10,310	9,336
	99,607	119,240
Restricted		
Cash	4,706	1,855
Other current assets	-	888
Long term receivables	7,930	12,675
	12,636	15,418
	$112,243	$134,658

LIABILITIES

Temporary loans	$ -	$ 25,000
Due to Ministry of Environment	85,715	92,805
Accounts payable and accrued liabilities	14,744	15,655
	100,459	133,460

BALANCE OF FUNDS

Deficit		
To be recovered from taxation or user charges (Note 3)	(53,642)	(67,010)
Unexpended capital financing (Note 3)	22,114	22,114
	(31,528)	(44,896)
Reserve (Note 4)	30,676	30,676
Reserve fund (Note 4)	12,636	15,418
	43,312	46,094
	$112,243	$134,658

CONSOLIDATED STATEMENT OF OPERATIONS AND BALANCE OF FUNDS
FOR THE YEAR ENDED DECEMBER 31, 1984

	Budget 1984	Actual 1984	Actual 1983
SOURCES OF FINANCING:			
Taxation and user charges			
Residential and farm taxation	$ 88,701	$ 87,107	$ 77,558
Commercial, industrial and business taxation	42,142	41,633	41,435
User charges	86,075	77,798	69,810
	216,918	206,538	188,803
Grants in lieu of taxes	7,962	7,978	7,211
Grants			
Province of Ontario	105,638	117,349	112,575
Prepaid special charges	-	-	11,298
Investment income	2,850	3,810	2,482
Fees and service charges	32,000	27,238	24,431
Penalties and interest on taxes	7,000	3,906	6,410
Other	3,500	4,760	2,664
Net appropriations from reserve and reserve fund	-	2,782	2,345
BALANCE OF FUNDS AT THE BEGINNING OF THE YEAR			
To be recovered from taxation or user charges	(51,203)	(67,010)	(70,364)
Unexpended capital financing	-	22,114	17,866
Total financing available during the year	$324,665	$329,465	$305,721

	Budget 1984	Actual 1984	Actual 1983
APPLIED TO:			
Current operations			
General government	$ 51,410	$ 59,292	$ 61,971
Protection to persons and property	23,134	27,754	26,624
Transportation services	62,400	90,398	62,277
Environmental services	127,951	129,274	121,516
Recreation and cultural services	30,000	24,813	31,730
Planning and development	5,000	2,523	6,739
	299,895	334,054	310,857
Capital			
Photocopier	-	2,456	-
Fire Hall	-	-	1,419
Fire department equipment	-	-	1,601
Drains	-	-	13,729
Road construction	21,800	13,709	17,820
Street lighting	2,470	1,635	4,619
Environmental services	500	4,848	572
Playground equipment	-	4,291	-
	24,770	26,939	39,760
BALANCE OF FUNDS AT THE END OF THE YEAR			
To be recovered from taxation or user charges	-	(53,642)	(67,010)
Unexpended capital financing	-	22,114	22,114
Total applications during the year	$324,665	$329,465	$305,721

NOTES TO FINANCIAL STATEMENTS
DECEMBER 31, 1984

1. Accounting policies

a. Basis of consolidation

i. Consolidated balance sheet

This statement reflects the assets and liabilities of the revenue fund, reserve, reserve fund and the capital fund of the municipality.

All interfund assets and liabilities are eliminated with the exception of loans or advances between the reserve fund and other funds of the municipality.

ii. Consolidated statement of operations

This statement reflects the consolidated sources of financing and expenditures of the revenue fund, reserve, reserve fund and the capital fund of the municipality.

All interfund sources of financing and expenditures are eliminated with the exception of interest income and expense arising from loans and advances between the reserve fund and other funds of the municipality.

ii. The accrual basis of accounting recognizes revenues as they become available and measurable; expenditures are recognized as they are incurred and measurable as a result of receipt of goods or services and the creation of a legal obligation to pay.

iii. Capital outlay to be recovered in future years

The historical cost and accumulated depreciation of fixed assets are not reported for municipal purposes. Instead the Capital outlay to be recovered in future years, which represents the outstanding principal portion of unmatured long term liabilities for municipal expenditures or capital funds transferred to other organizations, would be reported on the consolidated balance sheet.

2. Operations of school boards and the United Counties of Stormont, Dundas and Glengarry

Further to note 1(a)(iv), the taxation, other revenues, expenditures and (underlevies) overlevies of the school boards and the United Counties of Stormont, Dundas and Glengarry are comprised of the following:

	1984 School Boards	1984 United Counties	1983
Taxation and user charges	$ 95,351	$ 22,056	$109,919
Requisitions	95,904	22,069	109,233
(Underlevies) overlevies for the year	(553)	(13)	686
Overlevies (underlevies) at the beginning of the year	356	(20)	(350)
(Underlevies) overlevies at the end of the year	$ (197)	$ (33)	$ 336

These revenues and expenditures are not reflected in the consolidated statement of operations.

The underlevies and overlevies at the end of the year are reported as accounts payable and accrued liabilities on the consolidated balance sheet.

3. Municipal deficit at the end of the year

The balance on the consolidated balance sheet of municipal deficit of $(31,528) (1983 - $44,896) at the end of the year is comprised of the following:

	1984	1983
. for increase of taxation	$(28,274)	$(24,231)
. for increase of user charges	(35,406)	(52,109)
. for benefitting landowners related to water and sewer	10,038	9,330
	(53,642)	(67,010)
. funds available for the acquisition of fixed assets	22,114	22,114
	$(31,528)	$(44,896)

4. Reserve and reserve fund

The total balance of the reserve and reserve fund of $43,312 (1983 - $46,094) is comprised of the following:

	1984	1983
Reserve set aside for specific purpose by Council		
. for working capital	$ 30,676	$ 30,676
Reserve fund set aside for specific purpose by legislation		
. for loans under the Ontario Home Renewal Plan	12,636	15,418
	$ 43,312	$ 46,094

5. Contractual obligation - Ministry of the Environment

In accordance with a service agreement entered into by the Municipality in 1977 with the Ministry of the Environment, the existing sewage and water systems are owned and operated by the Ministry. The Municipality is obligated to meet all operating costs and repay the long term liabilities related to these projects.

Included in the consolidated statement of operations and balance of funds are the 1984 charges from the Ministry for water of $54,216 and for sewage of $33,852. The consolidated balance sheet does not reflect any assets or liabilities pertaining to the sewage or water systems except to the extent of service charges due to the Ministry.

Information received from the Ministry as at March 31, 1984, indicates the following:

	Accumulated net surplus (deficit)	1984 debt charges	Total outstanding long term liabilities
Water system	$(54,085)	$ 35,292	$335,467
Sewage system	14,232	28,478	229,530
	$(39,853)	$ 63,770	$564,997
1983 water and sewage system	$(23,051)	$ 63,938	$573,454

The operating deficits and long term liabilities indicated above are not reflected in the accompanying financial statements.

iii. Non-consolidated entity - Village of Lancaster Public Utilities Commission

The consolidated balance sheet does not reflect the assets or liabilities of this local board, except to the extent of amounts due to or from the entity. The consolidated statement of operations does not reflect the revenues and expenditures except to the extent of the municipality's contribution to this entity.

iv. School boards and upper tier municipality

The taxation, other revenues, expenditures, assets and liabilities with respect to the operations of the school boards and the United Counties of Stormont, Dundas and Glengarry are not reflected in these financial statements except to the extent that underlevies and overlevies are reported on the consolidated balance sheet as accounts payable and accrued liabilities.

b. Basis of accounting

i. Sources of financing and expenditures are reported on the accrual basis of accounting with the exception of principal charges on long term liabilities which would be charged against operations in the periods in which they are paid. The principal charges would not be accrued for the period from the date of the latest instalment payment to the end of the financial year.

Ends hockey campaign

WILLIAMSTOWN — The Char-Lan Minor Hockey Association wrapped up its 1984-1985 season with its awards day Saturday afternoon at the Charlottenburgh Recreation Centre.

Following the piping-in of coaches, teams and head table guests, a variety of trophies, crests and Esso awards were presented to players from the novice to midget categories.

In the novice division, awards for the most improved players went to Jason Boland of Munro Feed, Williamstown Fire Department's Alain Lapierre, Lancaster Recreation's Brent Miles and Glengarry Pharmacy's Darryl Knight.

Williamstown Fire Department claimed the championship, ousting Munro Feed in the final. Players from each team received Esso crests for their participation over the past season.

ATOM

Awards for sportsmanship and playing ability in the Atom Division went to David McDonald on the travelling team while the house league most valuable player award went to Brian Deschamps.

Esso awards were handed out for the most valuable player, most improved and most sportsmanlike.

The recipients on D&R Rose team were Alain Decoeur, Matthew Smart and Charles Johnson. For Railcar Canada the winners were Natalie Bastienello, Daniel Blacker and Nickey Dirvin, while the Munro Fertilizer winners were Ian Laplante and Pat Robertson, Marc Campeau and Cindy Laframboise.

Munro Fertilizer defeated Railcar Canada to capture the house league title.

PEEWEE

The champion in the Atom House League Division was Grant Brothers, while the finalist was Chretien Backhoe. The consolation winner was Rob McIntosh.

Todd Cameron was chosen the most valuable player on the travelling team while the house league most valuable player was Lee Avery.

Esso award winners on the Claude Nunney team were Jeff Lapierre, Grant David and Serge Campeau while on Rob McIntosh the winners were Kirk Dube, Mark Moffatt and Greg Deschamps.

The Chretien Backhoe winners were Bobby Bowles, Pat Boileau and Chris Riddell while Grant Brothers recipients were Lee Avery, Ian Page and Allister MacDonald.

The Leo Major Trophy for sportsman of the year went to Sean O'Farrell while the Executive of the Year award went to Diane Bowles.

BANTAM

Gauthier Greenhouse captured the Bantam House League championship and was also awarded the President's Trophy, presented annually to the house league team which has displayed the highest degree of all-around sportsmanship during the past season.

Dan's Place was the finalist while the consolation title went to OPP.

Chris McBean was chosen the bantam travelling team's most valuable player while Roddy Ingola took the honor in the bantam house league.

Bantam travelling team coach Randy Larocque was chosen coach of the year.

MIDGET

Impala Motel was crowned champion in the midget house league as they knocked off Bowco Fork Lift in the final.

Barry Clark was named the most valuable player in the midget house league while Gilles Lafrance won the honor for the midget travelling team.

Rozon Insurance's Esso award winners in the bantam division for Rozon Insurance were Gareth Pye, Todd Rozon and Jason Currier while the OPP winners were Jason MacDonald, Serge Decoeur and Bernie Dirve.

Recipients for Dan's Place were Jody Flaro, Jeff Cameron and Edward Swerdfager while the Gauthier Greenhouse winners were Todd Lapierre, Sylvain Campeau and Yves Matte.

The Esso award winners in the midget division for Impala Motel were Glen McKay, Doug McPherson and Barry Clark while taking the honors for Bowco Fork Lift were Peter Kannon, Jeff Kirkey and Guillaume Bourdon.

A new trophy was introduced at this year's awards day. Four people named to the honor roll and receiving certificates were John Chafee, Raymond Lapointe, Harry Lahnemann and Keith McKay.

Walking off with the Senior Referee of the Year trophy was Jody Jurchuk.

The Duncan MacDonald Trophy, which is presented to the house league coach of the year, went to Roger Deschamps.

The Junior Referee of the Year trophy went to Wally MacDonald.

There were also a number of winners presented with prizes for their participation in a skate-a-thon.

In the novice division, the winners were Darcy McHugh, Albert St. Denis, Paul St. Denis, Brent Lauzon and Jason McCuaig.

Winners in the atom and peewee divisions were Greg Westley, Roy Sauve, Brian Poirier, Jason Flaro and Eric Colette while winners on the bantam and midget travelling teams were Brent Riddell, Ian MacDonell, Patrick Campeau, Westley Jurchuk and Matthew Eamer.

The winners were able to pick their own prize from choices of an airplane ride, Canadiens hockey tickets, Cornwall Royals hockey tickets, hockey school or pen sets.

The total revenue of the skate-a-thon was approximately $6,000.



REBEL'S BEST—The Char-Lan Junior B Rebels organization recognized some of its best players last week at the annual awards night. Front, left to right, are Dan Flaro, most effective and dedicated player; Rod McKenzie, mvp of the playoffs and season; Shawn Blanchard, mvp for the season. Back, left to right, Dwayne Spink, most effective and dedicated player; Neil Sandilands, mvp for the playoffs and Jody Jurchuk, top rookie.

Char-Lan Rebels held awards banquet

SOUTH LANCASTER — Charlottenburgh Rebels of the Eastern Ontario Junior B Hockey League polished off their 1984-1985 campaign with an awards banquet last Wednesday night at the Lancaster Inn.

"Everyone enjoyed getting together and there were only about three out of the 20 players missing," said Rebels' President John Chafee.

A number of trophies were presented to players who were unaware of the selections up until the award presentations.

"Nobody knew who was winning trophies. It was kept a secret until that night and that way it keeps everyone interested," says Chafee.

There were co-winners for some of the silverware. Chosen as the most valuable player for the year were forwards Roddy McKenzie and Shawn Blanchard.

Walking off as co-winners of the playoff most valuable player were defenceman Neil Sandilands and winger Roddy McKenzie.

The most effective and dedicated award was shared by forwards Dan Flaro and Dwayne Spink, while the most improved player award went to winger Kevin Renwick.

Chosen as the best defenceman was Don Bissonnette, while rookie-of-the-year honors went to defenceman Jody Jurchuck.

The sportsmanship trophy recipients were winger Don Pilon and defenceman Gary Theoret.

Mike Lapensee walked off with a couple of awards. For the second consecutive year, Lapensee was the club's top scorer and he was also the recipient of a new award. Statistician Dalton Amell presented the high-scoring centreman with an award for the most game-winning goals in the season. Lapensee had five game-winning markers this season.

Chafee says the club should have a good nucleus back next fall for the 1985-1986 campaign.

"Schooling is still up in the air for two or three of the players. We could lose a couple of players who go off to college," says Chafee. "But I think we'll have a pretty good nucleus. We have a good crop of midgets coming up and we shouldn't be in that bad a shape," he added.

Graduating players off this year's team are goaler Marc Bissonnette, defenceman Chris Wert and winger Don Pilon.



TOP REBELS—The Char-Lan Junior B Rebels held an awards night last week to honor the outstanding players. The players picking up hardware were, from left, Kevin Renwick, most improved player; Don Pilon, the sportsmanship award; Gary Theoret, the sportsmanship award; Mike Lapensee, top scorer and Don Bissonnette, best defence.



AWARD WINNERS—There was a great deal of hardware handed out Saturday at the Char-Lan Minor Hockey Association's annual awards day. Some of the winners were, front, left to right, Alain Lapierre, Sean O'Farrell, Todd Cameron, David McDonald and Brian Deschamps. Back, left to right, Chris McBean, Gilles Lafrance, Barry Clark, Roddie Ingola and Lee Avery.

Staff Photo—Bruce Hayes

Six more athletes to be inducted into hall

by Angus H. McDonell

Six more renowned Glengarry athletes were selected at last Wednesday's directors' meeting to be inducted into the Glengarry Sports Hall of Fame, July 10. They are William G. Hay, Ian MacLeod, James P. McCaffrey, Johnson Raymond, John Jamieson and Pete Bonneville.

William G. Hay was born in Glen Sandfield. In his youth he took up residence in Montreal. His athletic ambitions and talent soon made him a popular member of the Montreal Amateur Athletic Association. William Hay became a world champion in track and snowshoe running. He is deceased.

Ian MacLeod was a native of Dunvegan. That means he had to be prominent in soccer and rifle shooting circles. He excelled in both realms of sport, not only in Dunvegan, but also in Kemptville and Guelph while pursuing a higher education. He is deceased.

James P. McCaffrey was born in Alexandria. In his youth he settled in Ottawa. He was a fine lacrosse player. Later he became a successful manager of football and hockey clubs, the Rough Riders and Shamrocks. He is deceased.

Johnson Raymond, for Johnson Raymond for many years was a stellar champion hockey teams in the era before World War One. He was an enthusiastic sportsman during his lifetime. He, too, is deceased.

John Jamieson is a past president of the Glengarry Highland Games and recently retired as secretary after 25 years in this office. In keeping with the custom of enshrining the founders and builders of the Games, John Jamieson is a worthy and popular choice. He and Mrs. Jamieson are enjoying retirement in Maxville and Florida.

Lancaster's veteran sportsman, Pete Bonneville, is also enjoying retirement years. Pete Bonneville is rated among Glengarry's all-time greats with a lacrosse and hockey stick. He enjoyed his greatest achievements playing both games in BC. He was quite active in the founding of the Lancaster Curling Club.

The Glengarry Hall of Fame, as the title implies, is a county organization. In the first founding years the induction dinners have been held in Maxville. Last year Alexandria, as part of centennial celebrations, hosted the induction dinner program. This year Williamstown will be the hosts. The program will be held in the arena area of the community centre.

Brief biographies of the athletes to be honored will begin next week with sketches by artist D. A. Fales.

Hoop lottery a solution for ailing franchises

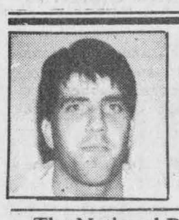

SPORTS

Peter Conway

The National Basketball Association may have come up with the ideal way to keep its product entertaining and well balanced.

While the National Hockey League has dragged into the summer months over the last couple of years, the pro basketball campaign has also become a long and dreary affair.

Over the weekend, the NBA staged a lottery to assist teams trying to climb out of mediocrity. The seven teams that failed to make the playoffs were picked at random to determine their order of selection in this year's college draft.

This year's draft might be tabbed as the "Patrick Ewing Sweepstakes." The New York Knicks, who won the right to draft first following Sunday's lottery, will choose the seven-foot centre out of Georgetown University.

Basketball people are claiming that Ewing is a "can't miss" prospect and there's no doubt the club that picks him will see their fortunes turn around for the better.

In the past, struggling teams have traded away their first pick to contending squads in package deals. In return, some GM's of a struggling team would get two or three veterans whose careers were dwindling.

Much of the same format held true in the National Hockey League. In the late 60s and early 70s, Stanley Cup contenders such as the Montreal Canadiens would give a club like the California Seals (remember them?) three of four fringe players for their first pick.

It can be said that a struggling club shouldn't deal their first pick, but sometimes it's difficult to turn down an offer involving three or four players.

Although the order of selection for NHL teams is determined by the order of finish, the National Basketball Association's concept seems to make a lot of sense. In the NHL, some teams, knowing they aren't participating in the playoffs, can lose their final games on purpose if they have a shot at finishing with the worst record.

Teams like the Toronto Maple Leafs, Pittsburgh or Hartford would come out ahead if the NHL adapted the lottery format of the National Basketball Association.

Now, it's just a matter of the NHL adopting the format to balance the league so that the product is more entertaining for the fans.

INTEREST IS KEEN

There weren't too many people who gave the Chicago Black Hawks much hope against defending Stanley Cup champion Edmonton Oilers in the playoffs.

After being blown out in the games at Edmonton, the Black Hawks got a shot in the arm on their return to the Chicago Stadium.

The Hawks have made the defending cup champions look like an ordinary team in the third and fourth games of the series.

The Oilers still have the talent and capability to relegate the Hawks to the sidelines, but Glen Sather's team will have to get a stronger effort in goaltending if they hope to advance to the final again.

The Quebec Nordiques looked impressive in Sunday night's win over the Philadelphia Flyers which squared the best-of-seven series at 2-2.

Quebec goaler Mario Gosselin has been nothing short of spectacular in the playoffs and he's the main reason the Nords are still playing hockey.

Having tied the series prior to writing this piece, it wouldn't be a major surprise if Quebec went on to eliminate the favored Flyers.

Goaltending is usually the key ingredient for a club's success in the playoffs and Gosselin is providing his team with a stingy performance so far.

Don't be too shocked to watch an Edmonton-Quebec Stanley Cup final.

But my money is still on an Edmonton-Philadelphia match-up.

PLAYERS NEEDED

The GTL team of the Alexandria Ladies Ball Hockey League is looking for players.

Anyone wishing to play for GTL can call coach Bruce Howells at 525-1433 during the day.

Opening games in the league get underway tomorrow night (Thursday) at the Glengarry Sports Palace.

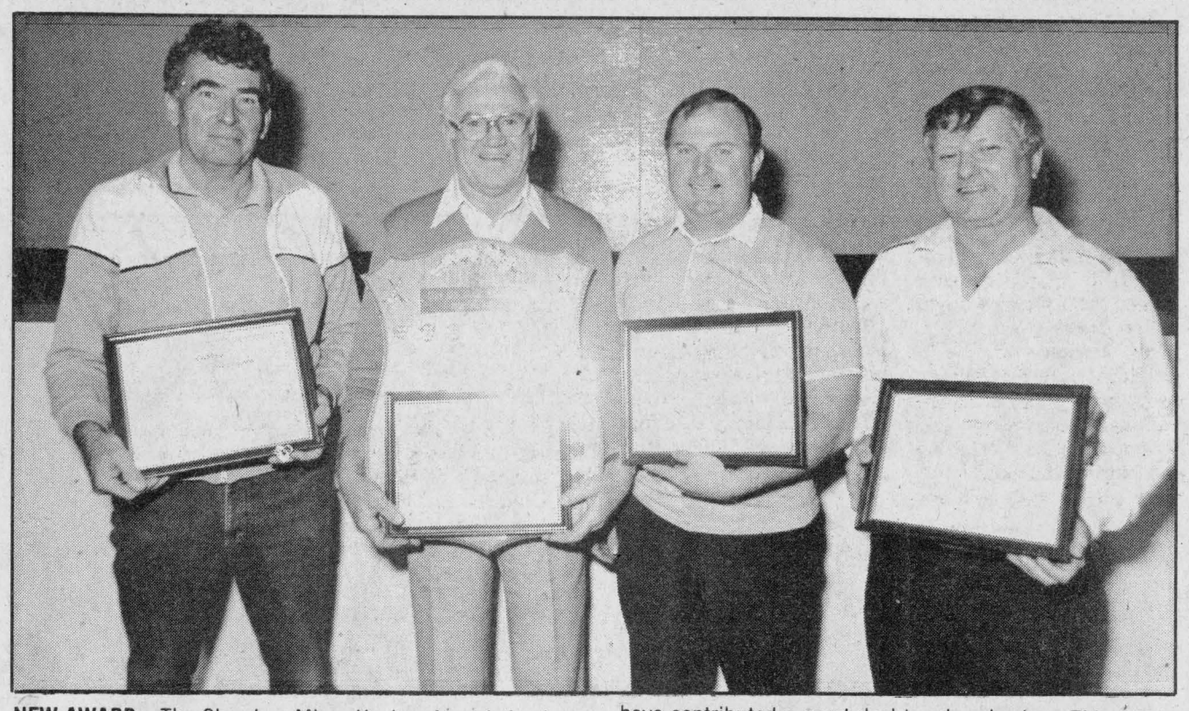

NEW AWARD—The Char-Lan Minor Hockey Association instituted a new award Saturday at its annual awards day ceremonies. The honor roll will recognize individuals who have contributed a great deal to minor hockey. This year's inductees, from the left, were Harry Lahnemann, Keith McKay, John Chafee and Raymond Lapointe.

Eight teams set for new ball hockey season

The Alexandria Men's Ball Hockey League kicked off its 1985 campaign last night (Tuesday) at the Glengarry Sports Palace.

In the opening game at 7 p.m., defending champion Dalbec Sport squared off against new entry Mark Rickerd, followed by last season's finalist Chez Paul against Jacques Massie's squad.

At 9 p.m., Miller Hughes tangled against Greenfield, while the final game in the eight-team loop had Mike Gibbs playing against Daniel's Gas Bar.

League games will be held Tuesday nights at the Glengarry Sports Palace with the exception of next week when they are shifted to Wednesday night.

At 7 p.m., Miller Hughes plays Jacques Massie's team, followed by Chez Paul and Greenfield. The 9 p.m. game features Dalbec going up against Daniel's Gas Bar.

The final game of the night, at 10 p.m., has Mike Gibbs playing against Mark Rickerd.

The playoff format sees the divisional champions receive byes in the first round.

The second and third place finishers are then squared off in a best-of-three series. The winners would then play the divisional champions in a best-of-three series while the two survivors meet in a best-of-five championship series to determine the league champion.

Kickers golf tournament staged

Glengarry Golf and Country Club opened the season with a kickers tournament Saturday afternoon, with a field of 30 players.

Nicole Vincent shot a 37 to capture low gross honors among the women, while the men's low gross winner was Don MacLean with a 33.

Daisy Pelley fired a 33 to capture the women's low net honors, while Paul Lemieux had the men's low net with a final score of 29.

The next tournament at the Glengarry Golf and Country Club will be the Early Bird on May 25.

Sailing course could be offered

Sailing may not be the most popular pastime in the summer months in Glengarry, but it could be in the near future if Alison Wilson has her way.

Mrs. Wilson, of Greenfield, hopes there's enough interest in the area to hold a sailing course August 5 to August 9 at Mill Lake.

"We'll need at least 40 people so we can hold the course and fees will depend on the number of people registered," says Mrs. Wilson.

The course will be sanctioned by the Ontario Sailing Association and two qualified instructors will be present if the course gets off the ground. The instructors will have five boats on hand for the course, which will consist of three classes — morning, afternoon and evening sessions.

"I've sailed since an early age and my father always had a boat," said Mrs. Wilson.

Anyone interested in registering for the course must do so by May 21. Information and registration may be obtained by phoning Mrs. Wilson at 527-5619 or at the Glengarry Sports Palace at 525-3600.

Four teams for men's fastball

The Alexandria Men's Fastball League kicks off its 1985 campaign Monday night with a pair of contests at Island Park.

Four teams, defending champion Giroux Sport, Highland Motor Sales, Alexandria Builders Supply and Junior Farmers, make up the league this season.

Junior Farmers is a new entry this season, after having played in the Border League in the past. Teams that didn't return to the Alexandria Men's Fastball League this season are Menard Farm Supply and Sealtest.

The opening game next Monday night sees Highland Motors tangling with the Junior Farmers at 7 p.m., followed by Giroux Sport and Alexandria Builders Supply at 8:30 p.m.

League games will be Monday and Thursday nights at Island Park.

The regular season consists of a 20-game schedule.

SD&G Broomball League

is now accepting applications for six women's broomball teams for 1985-86 season.
If interested please send application to:

Richard Massia,
Pres. SD&G Broomball League,
645 Glengarry Boulevard, Apt. 102,
Cornwall, Ont. K6H 6S1. 18-4c

Camp Pioneer
Farm Camp Vacation
for Children 6 to 12 Years
$275/2 Weeks
20 minutes from Alexandria
Call For Directions
1-514-764-3560 19-4p



DENTURE CLINIC
CHRIS MARKOU, D.D.
LICENCED
DENTUROLOGIST
PROMPT REPAIRS
No Appointment Necessary
Open Mon. to Sat. 8:00 a.m. - 9 p.m. 18-tf
BUS. 938-7721 RES. 933-8223

SPORTS CALENDAR

Wednesday, May 15
Squirts Try Out, 6:30 p.m.
Glengarry Sports Palace
Tennis Lessons, 7 p.m. to 10 p.m.
Charlottenburgh Recreation Centre

* * *

Thursday, May 16
Ladies' Ball Hockey, 7 p.m. to 10 p.m.
Glengarry Sports Palace

* * *

Friday, May 17
Glen-Scot Pony Club Show
Maxville and District Sports Complex
Squirts Try Out, 6:30 p.m.
Glengarry Sports Palace

* * *

Saturday, May 18
Glen-Scot Pony Club Show
Maxville and District Sports Complex

* * *

Sunday, May 19
Glen-Scot Pony Club Show
Maxville and District Sports Complex

* * *

Monday, May 20
Ladies' Indoor Soccer, 7 p.m. to 9 p.m.
Charlottenburgh Recreation Centre

* * *

Tuesday, May 21
Roller Skating, 7 p.m. to 10 p.m.
Charlottenburgh Recreation Centre

* * *

Wednesday, May 22
Men's Ball Hockey, 7 p.m. to 11 p.m.
Glengary Sports Palace
Tennis Lessons, 7 p.m. to 10 p.m.
Charlottenburgh Recreation Centre

SHEPHERD MOTORS LTD.
The Sports Centre of Glengarry
83 Main St. N., Alexandria
525-1402

Glengarry HONDA
WE SERVICE BEFORE AND AFTER THE SALE
Highway 34 South Alexandria 525-3760 or 525-3756

MAURICE LEMIEUX
BOOKKEEPING
66 Main St. S., Alexandria
525-1666-4571

CONSOLTEX INC.
OUTERWEAR DIVISION
Tel. 613-525-4241
St. George St. W., Alex.

Tapis
Richard Ranger Carpet Inc.
NEW LOCATION
360 Main St. S. Alexandria
525-2836

SKY-HI VIDEO
Over 1500 cassettes for your viewing pleasure
Alexandria 525-1736
Lancaster 347-3296

REMI PrudHomme
INSURANCE BROKERS INC.
General Insurance
Auto, Theft, Fire, Life
Luc Prud Homme Manager
Tel (613) 525-3134
151 Main Street, P.O. Box 1600, Alexandria, Ont. K0C 1A0

MIRON ELECTRONICS
Sales & Service
Panasonic Dealer
We Sell and Repair VCRs and Microwaves
32 Main St. S., Alexandria
525-4007

ALEXANDRIA AUTO GLASS & TRIM INC.
NEW LOCATION
182 Main St. N., Alexandria
525-2481

TOYOTA HIGHLAND
Maxville
Bill Metcalfe, Ed Poburyny or Bill Campbell
527-2735 or 347-3950

We Grew up Together
SAUVE REAL ESTATE LTD.
REAL ESTATE BROKER
In Glengarry Since 1962
Main St. North (613) 525-2940

GLENGARRY SPORTS PALACE
Alexandria
Michel Depratto, Sports Director
Macdonald Blvd.
525-3600

HOPE'S AUTO PARTS
We carry a complete line of Car Care Products
40 Main St. S. Alexandria
525-1330

GLENGARRY TIRE SERVICE
24-hr. service
Night Calls Gilles 874-2727
Ron 1-514-452-2216
Glen Robertson 874-2727

CANADIAN TIRE
R. Lewis Sales Ltd.
400 Main St. S. Alexandria Tel. 525-3454

Ryax Holdings Inc.
John Ryan, Proprietor
WHOLESALE AND RETAIL DEALERS
60 Main St. S. Alexandria 525-1123

J. & E. GARAGE
Service Station and Gas Bar
Guaranteed work on all repairs
24-Hour Towing Service
129 Kenyon St. Alexandria
525-4309

LAUZON ACCOUNTING
Bookkeeping and Income Tax Returns
124 Main St. S., Alexandria
525-2069. if busy call 525-4731

GLENGARRY
AGGREGATES + CONCRETE
We Do Our Level Best
Green Valley Tel. 525-1750

WILFRID MAJOR
FEED SERVICE
North Lancaster 347-3211

NORTH END GARAGE
Muffler Shop
Wheel Alignment and Brakes
Superior Propane Refill Station
Open Mon.-Fri. till 9 p.m.; Sat. to 6 p.m.
344 Main St. N. (at the tracks) 525-1732

The Glengarry News
Your hometown paper
Main St. Alexandria
525-2020 or 3271

BREUERS H. & SON ENT. INC.
Agricultural Sales & Service
Con. 4, Lancaster Tel. 347-2794

ALEXANDRIA IGA
Main St. S. Alexandria

Taylor Drive-U Service
Limousine Service to Dorval, Mirabel and Ottawa Airports
Tel. 613-347-3033
R.R.2, Williamstown, Ont. K0C 2J0

MAC'S MARINA
Sales & Service
MERCURY OUTBOARDS
Lay-Aways now for Spring
No carrying charge
Old Hwy. 2 South Lancaster 347-2788

Tootsie's
FASHION INC.
68 Main St. Alexandria

ALEXANDRIA
Restaurant - Pizzeria
ACROPOLIS
Dining Lounge
ITALIAN — CANADIAN — CHINESE
127 Main St. S. Alexandria
Tel. 525-2477 or 3075

OTTAWA HOUSE
Tavern and Lounge
and
MAIN WAY TAXI
525-2696 or 525-2913

PRIEST'S MILL
RESTAURANT & PUB
Hwy. 34 Alexandria (613) 525-4131

MASSON INSURANCE BROKERS LIMITED
ALL TYPES OF INSURANCE FOR YOUR NEEDS
8 St. George St. W. Tel. 525-1836

ARCHIE STEWART
Plumbing & Heating
Authorized Ottawa Gas Dealer
Alexandria Tel. 525-3820

DANIEL'S GAS BAR
Regular - No Lead - Diesel and Propane Gas
1 mile east of Alexandria on Glen Robertson Road
525-1036

Barbara's
Complete line of men's wear and footwear
29 Main St. S., Alexandria
525-1554

See the experts at
Vitrerie Green Valley Glass Ltd.
Green Valley Tel. 525-2704

Pierre's Costume Shop
Full assortment of costumes for all occasions
Alexandria
525-3976

MICHEL LEFEBVRE
Sealtest DISTRIBUTOR
Chisholm Street, Alexandria
525-3888 or 3800

RON'S SERVICE SHOP
EXCLUSIVE YAMAHA DEALER
"The Way It Should Be"
Main St., Moose Creek Tel. 538-2887

THEORET VIDEO
Very good assortment of tapes on hand
New arrivals every week
Alexandria
525-1006

MOVIE RENTALS
Both VHS and Beta
LANCASTER TEXACO
In the Gift Shop/South Lancaster
347-7258

THE ACTION TEAM
MacMILLAN & HOWES
Real Estate
When You Think of Real Estate Think Of Us
525-3039 or 933-6524

R & R SPORTS
Small Engine and Radiator Repairs
Sales and Service
Main St. North
Alexandria
Tel. 525-3693
Poulan

Voyages
Alexandria Travel Agency
Our Services—At no cost to the customer
Lucien Chenier
23 Main St. S., Alexandria Tel. 525-1232

Mechanic Feed Mills
Larocque Inc.
BERNARD LAROCQUE, PRES
Glen Robertson Tel. 874-2212

GOOD NEWS

YOU HAVE ANOTHER OPTION!
We have expanded our territory to take in all of Glengarry up to Hwy. 417

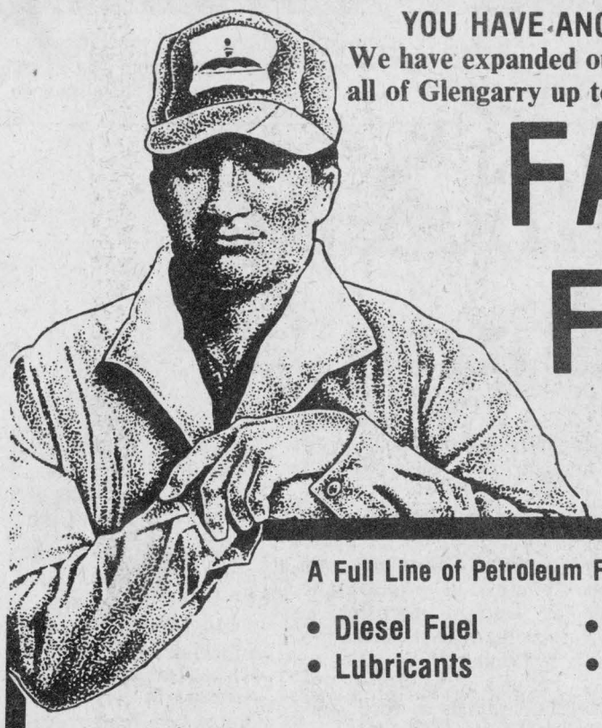

FARM FUEL

At Competitive Prices

A Full Line of Petroleum Farm Products
- Diesel Fuel
- Gasoline
- Lubricants
- Heating Oil

Ask about our volume plan on Diesel and Gasoline and our Instant Rebate (4.8 cents) for off-highway diesel or gasoline
(With your sales tax bulk permit)

CHECK OUR PRICES BEFORE YOU BUY FOR SPRING!

Drop in to our office and see the latest developments in home-heating energy products

-High efficiency condensing unit for oil furnaces with a 95% recovery rate
-The revolutionary MECTRON 3™ forced draft flame retention head oil burner with up to 85% efficiency
-Heat Pumps by Trane and York

For further information, call collect

LALLY-BLANCHARD
HEATING — COOLING CHAUFFAGE — CLIMATISATION
232 Water St. Cornwall 932-5211 or 932-9160

the Home Energy Group
dedicated to home energy conservation 18-3c



TROPHY WINNERS—Eight students from Glengarry District High School and Ecole Secondaire Regionale Glengarry were trophy winners recently in the annual Royal Bank Junior Olympics following Alexandria competitions. The students travel to Cornwall this weekend for the SD&G competition. If they are successful there, they will move on to the EOSSA finals, followed by the all-Ontario finals in Oshawa. The students are, from left, front row: Diane Lefebvre, Carolyn Kerr, Hilary Wilson and Yvette Jeaurond; back row: Yves Decoste, Tran Cappuccino and Michel Seguln. Also shown are Colleen Levesque and Mel Roy of the Royal Bank's Alexandria branch.

Squirts' coach content with tryout

Although he's guided young hopefuls through only three tryouts, coach Daniel Brunet has an optimistic view on this year's Giroux Sport Squirts softball team.

Prior to last night's (Tuesday) exhibition contest at the Glengarry Sports Palace against Newington, Brunet was satisfied with the talent still hoping to earn positions on the squad.

"I think we'll have a balanced and competitive team this year," says Brunet. "We've only had three tryouts and we still have 14 players left. I hope to go with 10 or 11 players when the season starts," he added.

The local squad is a member of the five-team Osnabruck Township Minor Softball League. Other teams in the league are Newington, Berwick, Finch and Chesterville. Defending league champion Kemptville has left the league to join the Smiths Falls circuit.

Alexandria will play a 16-game schedule and most of the home games will be held Thursday nights at the Glengarry Sports Palace ball field.

Alexandria's league opener is May 29 at Berwick and the team will play its home opener the following night against Newington.

This season will be a rebuilding one for Brunet. Only three veterans return from last year's team — Luc Sabourin, Randy Gebbie and Normand Decoste.

One player who has impressed Brunet to date is Luc Duval.

"I've been really impressed with his play so far. He can play a lot of positions, but he'll probably play shortstop," says Brunet.

Brunet, meanwhile, is whistling a new tune around his players this season. Last season, he was critical of some of his player's performances and he let the players know it.

"Some parents, indirectly, said that if I didn't change my coaching style, some of the players wouldn't return to play. I was too strict in the past and I had to change my coaching style this year or lose the players," he said.

The club has confirmed they'll play their first tournament of the season June 29 at Cornwall.

Richard Sabourin will be one of Brunet's assistant coaches this season.

Race at Massena

MASSENA — The Massena Jaycees are staging the fourth annual 10-kilometre run, June 1 in conjunction with the Chamber of Commerce's fourth annual Heritage Festival.

The course is looped through the village of Massena and each mile is marked. Other race features include two water stations, refreshments at the end of the race.

Preparations begin

The second annual Alexandria Triathlon will be staged June 23 and organizers are confident this year's event will attract a large number of participants.

"We have a number of people who are interested already and we should have a bigger turnout of participants this year," says Maurice Sauve, who co-organizes the event with Maurice Deguire. "It's an event of interest for people of all ages," he added.

This year's event will be open only to Glengarry residents as compared to last year. The race consists of canoeing for three miles, biking to Glen Robertson and back and a two-mile jog.

People can pre-register by phoning Maurice Deguire at 525-4319, Maurice Sauve at 525-2940 or dropping in at Giroux Sport in Alexandria.

The event gets underway and finishes at Island Park.

Plan to attend
Octoberfest Dance Party
with the
Alpine Brass
at Maxville Fair
Friday evening
May 31, 1985
20-3c

Lawn Bowling
Players needed for league play
Free clinics to learn
Thursday, May 23
to
Tuesday, May 28
at 8:00 p.m.
at the Alexandria Curling Club
For more information, telephone
Jeannette Crevier at 525-1582
Jack Paavila at 525-1399
20-2c

POOL CHEMICALS
at
LOWER PRICES
CENTURION CHEMICALS
by Kert Industries
SAVE UP TO 25% OFF
Above and in-ground pools
Full line of
pool equipment
and accessories
ST. ANDREWS POOL
Chemicals and Equipment
St. Andrews West
(In Labelles's General Store)
932-9096
20-4p

St. Alexander's Parish
1985-86 Lottery
Lochiel, Ontario
Winners of $100 Weekly
April 21
No. 44, $100.
Muriel Bellefeuille, Alex.
April 28
No. 82 $100.
Roland Theoret, Alex.
May 5,
No. 60 $100.
Robert McCormick
R.R.5, Alex.
20-1p

Thank You

We would like to take this opportunity to thank everyone who stopped by our booth to say hello at the Alexandria Trade Show.

The lucky winner of our Grab Bag of Car Care Products was

CHRETIENNE LADOUCEUR



HOPE'S AUTO PARTS
40 Main St. *525-1330*
20-1c

HONDA'S ANOTHER REASON YOU RIDE.
PRE-SUMMER SALE
On Remaining 1984 Models

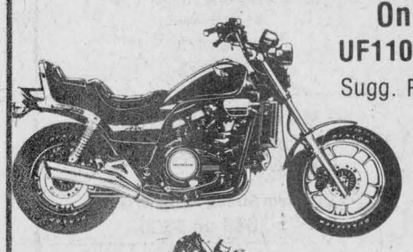

UF1100C MAGNA V-65
Sugg. Ret. $4999.00 Only $4,599

HONDA no-detour financing

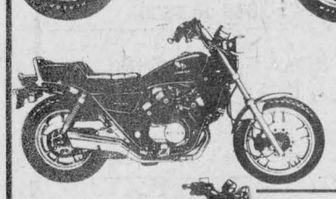

V30 MAGNA
The smallest Magna boasts big performance. There's a liquid-cooled V-4 engine and sleek custom styling.
Reg. $3099.00 Only $2,699

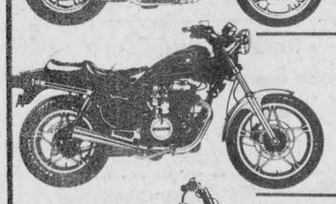

NIGHTHAWK 450
Electric starting and powerful twin-cylinder engine, wrapped up in a good-looking package you can afford.
Reg. $2239.00 Only $1,949

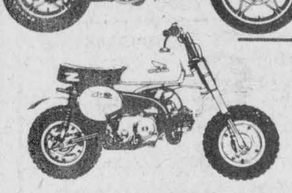

Z50R
A zippy off-roader for the kids with a 4 stroke engine. And an automatic clutch for easy operation.
Reg. $549.00 Only $479

1984 CB550 NIGHTHAWK Reg. $3299.00 Only $2,699	1984 XR100E Reg. 1099.00 Only $899
1984 VT500 SHADOW Reg. $2899.00 Only $2,579	1984 CR80's Reg. 1199.00 Only $895
1984 CM450EE CUSTOM Reg. $2099.00 Only $1,795	1984 XL80's (On-Off) Reg. $999.00 Only $799

HONDA
THE REASON YOU RIDE.
SHEPHERD MOTORS LTD.
83 Main St. North Alexandria 525-1402
20-1c

Bolens® WINS THE WAR ON YARD WORK
"The Professional Rear Bagging System"
Bolens Eliminator Plus
Grip 'N Go... Eliminates Complex Controls
Flip-Top Bag... Eliminates Clumsy Clipping Disposal
Two Mowers in One.
BAGGING
MULCHING
View Window Eliminates Filling Guesswork
Big Two Bushel Bag... Eliminates Frequent Emptying
Single Lever Control... Eliminates Awkward Height Adjustment
Attachments Optional
Two Speed Drive... Eliminates Too Fast Or Too Slow Speed
Available In Push, Self-Propelled Models and Electric Start

Big Savings
Quality and Performance!

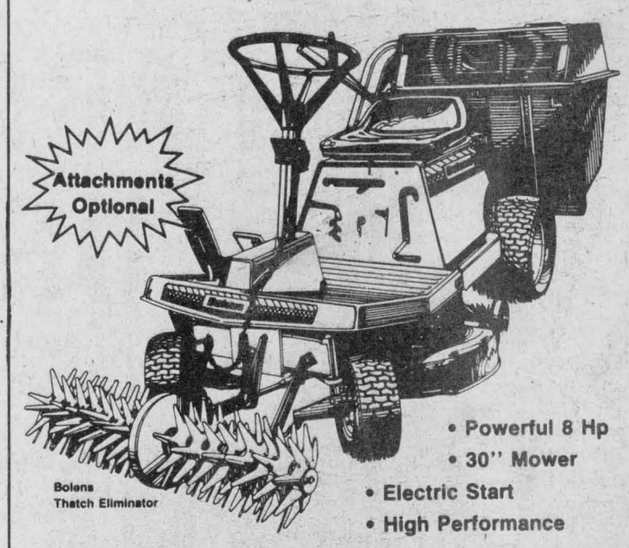

Attachments Optional
Bolens Thatch Eliminator
• Powerful 8 Hp
• 30" Mower
• Electric Start
• High Performance

Professional Quality For The Homeowner
Bolens Eliminator Suburban Tractor



Optional Bag Packer
3 Year Warranty
• 11hp Commercial Engine
• 5 Speed Heavy Duty Transmission
• Industrial Type Enclosed Engine
• Professional Optional Attachments
• Commercial Size 5-Gallon Gas Tank
• Electric Clutch
• Professional Optional 20" Turf Tires
• 36" or 42" Pro-Cut Mowing Systems Available
Also Available in 16 HP Twin Cylinder

The Professionals Choice!
50 Years of Quality
Bolens Eliminator 1400



Free Mower
Optional 42" Mower
The Best Value In the Industry
• Rugged Gear Drive
• Cast Iron Transaxle
• Superior Performance
• Cast Iron 14 hp Engine
• Full Size Garden Tractor
Free Mower Deck with the Purchase of Bolens 16 to 23 HP Garden Tractors at Participating Dealers Only.

D.R. SMALL ENGINE CENTRE LTD.
North Lancaster, County Road 18,
North Lancaster, Ont.
K0C 1Z0
TEL.: 613-347-3553
3 YEAR LIMITED NO FEAR WARRANTY
20-1c

CLASSIFIED ADVERTISING

Coming Events

LAWN bowling league starts Thursday, May 30. Players needed. Free clinic to learn from Thursday, May 23 to Tuesday, May 28 at 8 p.m. at the Alexandria Curling Club. For more information call Jeannette Crevier at 525-1582. 20-2p

Wedding Reception
in honor of
JANICE MacDONALD
daughter of
Arnold MacDonald
and
RONALD MUNRO
son of
Mr. & Mrs. Arnold C. Munro
Friday, May 17, 1985
Live Entertainment
For more information
Tel. 525-2773
Lunch Served
Everyone Welcome
19-2p

MIXED PARTY
in honor of
SHELLEY STANG
daughter of
Betty and Calvin Stang
Cornwall, Ont.
and
JEFF COLEMAN
son of
Margaret and Wilfred Coleman
Monkland, Ont.
FRIDAY, MAY 17
MacDonell's Inn
Eamers Corners
Music by: The Blue Ridge Band
Lunch Served
Everyone Welcome
20-1p

GLENGARRY SPORTS PALACE
Tel. 525-3600
BINGO
Thursday, May 16
8:00 p.m.
JACKPOT $1,175
in 5 numbers
15 regular games
6 Specials 50/50
1 Winner Take-All
Door Prizes
$10, $15, $25
EVERY SUNDAY BINGO
7:30 p.m.
14 Games - $25 each
1 Game - $250.
6 Specials 50/50
DOOR PRIZES
$25, $15, $10
One Winner Take All
Admission $1 per person
Doors open 6:30 p.m.
ALL CARDS
3 for 50c
7 for $1.00
15 for $2.00
20-1c

Church Services

LOCHIEL REFORMED PRESBYTERIAN CHURCH
Lord's Day Services
11 a.m. and 8 p.m.
Bible School 10 a.m.
Wednesday 8 p.m.
Prayer & Bible Study
Tel. 874-2989

UNITED CHURCH OF CANADA
Services of Worship
Sunday, May 12
Alexandria: 9:30 am
Dalhousie Mills: 11:15 am
Glen Sandfield: 10:00 am
E. Hawkesbury: 11:30 am
REV. GORDON SAVILLE
REV. JANICE STEVENSON
Tel. 525-2858
20-1c

Alexandria Community Christian Fellowship
SUNDAY
11 a.m. Morning Worship
WEDNESDAY
8 p.m. Bible Study & Prayer
"Jesus Saves"
525-3327
All Services at Harmony Glen School, Kincardine Street
5-tf

LOCHIEL REFORMED PRESBYTERIAN CHURCH
Lord's Day Services
11 a.m. and 8 p.m.
Bible School 10 a.m.
Wednesday 8 p.m.
Prayer & Bible Study
Pastor Mark Charlton
Tel. 874-2624
8-tf

Coming Events

THE Trottier Sisters present their annual Country Hoedown at Laggan School on Saturday, May 25, 8 p.m. sharp! Proceeds go to the Cancer Society. 19-3c

HOSPITAL Auxiliary spring bake and craft sale. Hospital lobby Saturday, June 8th from 10:30 to 3 p.m. Valuable raffle prizes. 19-4p

HYMN Sing, Kirk Hill United Church, Sunday, May 19th, 8 p.m. 20-1p

Wedding Reception
in honor of
EDNA RUNIONS
daughter of
Mr. and Mrs. Hector Runions
and
JOHN SWICK
son of
Mrs. Molly and the late Clifford Swick
SATURDAY, MAY 25
in Maxville
Music: Helen and Her Selections
For More Information
TEL.: 527-5578
Lunch Served
Everyone Welcome
20-2p

Wedding Reception
in honor of
Aline and Claude HEBERT
daughter of
Mr. & Mrs. Jean Paul Gareau
and
son of
Mr. & Mrs. Joseph Hebert
Saturday, May 18
in Alexandria
Music by: Sid & Company
For more information
Tel. 525-3429 or 525-4051
Everyone Welcome
Lunch Served
19-2p

FRATERNITE ALEXANDRIA INC.
BINGO
starts 8 p.m.
FRIDAY, MAY 17
JACKPOT $510
in 5 numbers
Monthly Draw
Next Card Party
Thursday, May 23
at 8 p.m.
Followed by lunch
Everyone welcome
Mother's & Father's Day SUPPER
Saturday June 1
Tickets available until MAY 29
No tickets sold that evening

Green Valley Pavilion
Tel. 525-1079

FRIDAY, MAY 17
Rocking & Rolling at the Pavilion to the music of Dude Disco. Admission at door $2.00

SATURDAY, MAY 18
Mixed party in honor of Sylvie Lefebvre and Serge Prud'Homme. Music by Do-Re-Mi Disco. Everyone welcome.

FRIDAY, MAY 24
Mixed party in honor of Susan Lepage, daughter of Mr. & Mrs. Marcel Lepage and Frank Flipsen son of Mr. & Mrs. Arnold Flipsen. Music by Station to Station. Everyone welcome.

SATURDAY, MAY 25
Wedding reception in honor of Mr. & Mrs. Ricky Pattyn (nee Nicole Roseberry) daughter of Mrs. Theresa Roseberry and son of Mr. & Mrs. Marcel Pattyn. Everyone welcome.

FRIDAY, MAY 31
Wedding reception in honor of Mr. and Mrs. Gilles Gareau (nee Line Crevier), daughter of Mr. and Mrs. Laurent Crevier and son of Mr. and Mrs. Marcel Gareau. Music by Station to Station. Lunch served. Everyone welcome.

SATURDAY, JUNE 1
Wedding reception in honor of Mr. and Mrs. Gilles St. Denis (nee Colette Taillefer), daughter of Mr. and Mrs. Roger Taillefer and son of Mr. and Mrs. Romeo St. Denis. Music by Mach 5. Everyone welcome.

Coming Events

GDHS reunion for all graduates and teachers from 1973-76 on June 30, 1985 at the Bonnie Glen Pavilion. Music by D.J. Steve. Lunch and refreshments served. Admission $5 per person. 20-1p

CAR wash and bake sale at Texaco Station, Lancaster on Saturday, May 18, 1985 from 9 a.m. to 3 p.m. To raise funds for 4-H'ers who are going to B.C. this summer. 20-1p

Keep This Date Open!
ANNUAL OLD TIME Fiddlers Spring Dance
SAT. MAY 18
in Maxville
Music by Back Roads and the Old Time Fiddlers
14-tf

The Annual Meeting
of the
Glengarry Association
of the
Mentally Retarded Inc.
will be held
Wednesday, May 22
at
Priest's Mill Restaurant
at 7:30 p.m.
Elections for board of directors to be held.
Everyone welcome
19-2c

WEDDING RECEPTION
in honor of
RICK and JOANNE WENSINK
daughter of
Mr. & Mrs. Leonard Robinson
of Glen Nevis
and
son of
Mr. & Mrs. Riekus Wensink
of Greenfield
on
FRIDAY, JUNE 7
in Maxville
Lunch Served
Everyone Welcome
For further information
Tel. 527-5695
19-3p

Benefit Dance
for
Floyd, Nicole & Erick McDOUGALL
of
McDougalls General Store
Dalkeith
on
FRIDAY, MAY 24
St. Bernardin
Music by: Mike Gibbs
Lunch
Everyone Welcome
Drop off centres: Howard Noble, Dalkeith; Goulet Store, Dalkeith; Dalkeith Feed Mill; Campbell MacGillivray, Kirk Hill; Caisse Populaire, Ste. Anne de Prescott; Bourdon Store, Ste. Anne de Prescott; Canadian National, Vankleek Hill; Kenneth MacDougall, RR3 Dalkeith; Munroe MacCaskill, RR3 Dalkeith; Proulx TV Service, Glen Robertson; Alex Titley, Laggan for MacDougall's fire fund.
N/C 20-1c

ALEXANDRIA CHAPTER
Canadian Diabetes Association
will hold a meeting at
Glengarry District High School
TUESDAY, MAY 21
7:30 p.m.
Guest speaker will be
Dr. Stanley Sweet, Podiatrist
TOPIC: Foot Care
Dr. Sweet will be introduced by
Jerry Adams, Administrator of
Glengarry Memorial Hospital
Translator will be available
20-1c

MIXED PARTY
in honor of
SYLVIE LEFEBVRE
daughter of
Mr. & Mrs. Maurice Lefebvre, Green Valley
and
SERGE PRUD'HOMME
son of
Mr. & Mrs. Remi Prud'Homme, Alexandria
on
SATURDAY, MAY 18th, 1985
at
Green Valley Pavilion
Music by: Do Re' Mi
Everyone Welcome
20-1p

Coming Events

FATHER Raymond Dumoulin and St. Paul's Parishioners of Dalkeith, Ont., invite you to their Craft Exhibition and Bazaar, Wednesday, May 22, 1985 at St. Paul's Parish Hall, Dalkeith 11:00 a.m. to 9:00 p.m. Many booths of handicrafts from local talents; exhibition of many quilts and handicrafts; bake, plant and penny sale; youth booth (contest, prizes for all ages). Bean supper from 5 to 8 p.m., door.50, door prize. Welcome all! Invite your friends! 20-1p

CHARLOTTENBURGH RECREATION CENTRE
BINGO
Every Tuesday, 8 p.m.
Jackpot $500
plus $25 weekly until won
Good Hall Rental Dates Available
347-2411
20-1c

MAXVILLE & DISTRICT SPORTS COMPLEX
Tel. 527-5659
Simmental Cattle Sale
Saturday, May 18
BANQUET HALL
Many good dates still available for Social Events
20-1c

Wedding Reception
in honor of
CONNIE HOWES
daughter of
Mr. & Mrs. Lloyd Howes
Dalkeith, Ont.
and
KEN DAVIDSON
son of
Mr. & Mrs. George Davidson
Port Perry, Ont.
SATURDAY, MAY 18
9:00 p.m. to 1 a.m.
in Alexandria
Music by: The Brigadoons
Lunch Served
For more information
Tel. 525-3258 or 525-2558
20-1p

ATTENTION VETERANS
Ex-Service Men & Women and Dependents
The Royal Canadian Legion Service Bureau Officer
Mr. Percy L. Price
359 Kent Street, Room 404
Ottawa, Ontario K2P 0R7
Will be visiting in the area.
Anyone wishing information, advice or assistance, regarding:
a) War Disability Pensions;
b) Treatment for entitled veterans;
c) Application for Benevolent Funds;
d) Appeals against adverse original applications for War Veterans and Widows Allowance,
is requested to contact the Service Officer or Secretary of the local Branch, whose name appears below, not later than May 23, 1985 to arrange an interview.
Alexandria Legion
Tel.: 525-2213
D.O. Collin
Telephone: 525-1110
20-1c

Coming Events

OLD time dance at McCrimmon Hall, Saturday, May 25, 1985, the best of music. Lunch served. Don't miss it this year! 20-2p

BEEF BAR-B-Q SUPPER
at
DICK'S PLACE
North Lancaster, Ont.
Sunday, May 19
Music by:
Dave Gee "The D.J."
From 2 to 11 p.m.
Supper served from 4:30 to 7:30 p.m.
For Information
Call: 347-2312
Advance Tickets On Sale
20-1c

I DON'T CROTRE HE MUST GROW IT
NOTICE
Please note that the regular meeting of the Stormont, Dundas & Glengarry Catholic School Board of May 21st, 1985 will be held at Ecole Sainte-Marie, Green Valley, from 19:30 hours.
20-1c

CHEZ PAUL
Dalhousie, Que.
Rock'n Roll Dance
EVERY FRIDAY NIGHT
Music by Dude
9 p.m. - 2 a.m.
Rock'n Roll Dance
Friday, May 24
and
Sunday, May 26
20-1c

MacCULLOCH SCHOOL of Dancing
31st Annual Dancers Revue
Tuesday, May 21
Iona Academy
St. Raphael's
Monday, May 27
Tagwi High School
Wednesday May 29
Glengarry District High School
Showtime: 7:30 p.m.
Tickets $2.
Available at door
Everyone Welcome
20-2c

MIXED PARTY
in honor of
COLLETTE TAILLEFER
daughter of
Mr. & Mrs. Roger Taillefer
and
GILLES ST. DENIS
son of
Mr. & Mrs. Romeo St. Denis
SATURDAY, MAY 18
Chez Paul's Hotel
Dalhousie, Quebec
19-2c

BONNIE GLEN


Hwy. 43
Tel. 525-3078 or 525-2646

FRIDAY, MAY 17
Mrs. Adeline Cooper and Mr. and Mrs. Albert Piette of Apple Hill cordially invite everyone to a wedding reception in honor of Mr. and Mrs. Roger Ernest Piette (Sandra Lee Cooper). Good music, lunch served. Everyone welcome.

SATURDAY, MAY 25
The children of Mr. and Mrs. Allen Urquhart of Lunenburg (Finch) cordially invite everyone to the 25th anniversary of their parents. Lunch. The Clansmen Orchestra. Everyone welcome.

With the end of the Maple Syrup season, our Sunday Brunches are now finished. We would like to take this opportunity to thank all those who enjoyed our brunches over the past month.
Watch for our new features coming soon!
STILL A FEW GOOD DATES AVAILABLE

Births

MAJOR—Jean and Lise (nee Lauzon) are proud to announce the birth of their first child, a son, Jocelyn, born on Friday, April 26 at Hotel Dieu Hospital, Cornwall, weighing 6 lbs. 10 oz. Proud grandparents are Mr. Roméo Lauzon and Mr. & Mrs. Wilfrid Major.

POULIN—Heidi and Maegan are happy to announce the birth of their sister April-Dawn, 8 lbs. 15 1/2 ozs. on Sunday, April 28, 1985 at Hotel Dieu Hospital, Cornwall. Proud parents are Claude and Francine (Larocque). Proud grandparents are Mr. and Mrs. Laurent Larocque and Mr. & Mrs. Rene Poulin both of Alexandria. Proud great grandmother is Mrs. Aline Paradis of Alexandria.

LAFERRIERE—Ricky and Alicia (nee McCauly) are pleased to announce the birth of their son, Mathew Joseph Robert at Collingwood General Hospital, March 1. Proud grandparents are Mr. & Mrs. Jacques Laferriere, North Bay and great grandparents are Joe & Beatrice Macdonell of Alexandria.

RENAUD—Richard and Louise (nee Proulx) happily announce the long awaited arrival of Rachelle-Renée, a beautiful red head born May the 5th, at the Ottawa Civic Hospital, 8 pounds and 15 ounces, a baby sister for Annette-Isabelle. Delighted grandparents are Réal and Simone Proulx of North Gower formerly of Oshawa and Mrs. Fleurette Renaud of Ottawa. Rachelle is the 7th great grandchild of Mrs. Yvonne Proulx of Glen Robertson.

MASSIA—Christina would like to announce the arrival of her baby sister, Jennifer, 7 lbs. 13 ozs. on April 22, 1985. Proud parents are Yvon and Lyne. Grandparents are Mr. and Mrs. Bernard Laliberte and Mr. and Mrs. Donat Massia of Alexandria.

Coming Events

Country Hoedown
by
The Trottier Sisters
at
Laggan School
MAY 25
8 p.m. Sharp
Come and enjoy some of the best stepdancing and fiddling in the area.
Proceeds to go to the Canadian Cancer Society.
19-3c

MIXED PARTY
in honor of
LINDA BENTON
daughter of
Mrs. Donald Benton
and
ANDRE PAQUETTE
son of
Mr. & Mrs. Alcide Paquette
on
Saturday, May 18th
in
Maxville
Music by: Skylark L'Alouette
For further information
Tel. 527-5785 or 527-2097
20-1p

Deaths

DENOVAN, Elizabeth Mary (Bettee) (nee Cluff)—At the Brantford General Hospital on Friday, May 3, 1985. Elizabeth Mary (Bettee) Denovan wife of John Denovan, mother of Ronnie and his wife Letitia of Toronto; Johnny of Canadian Navy, Victoria, B.C.; Lilian and her husband Frank Sokoloski of Alberta. Also survived by three grandchildren. Sister of Christine Gardiner, Cobourg; Cameron Cluff of Iroquois. A memorial service will be held in St. Columba Presbyterian Church, Kirk Hill on Saturday, May 25, 1985 at 2 p.m. with Rev. Hughes officiating. Interment to follow in United Church Cemetery in conjunction with the interment of her mother-in-law Mrs. R. A. Denovan. Donations to the Canadian Cancer Society would be appreciated. 20-1c

McBRIDE, Thomas James—Of Toronto, formerly of Avonmore, age 79 years. Beloved husband of Dorothy Hay. A memorial service will be in the Morris Funeral Home, 114 Main St., Alexandria on Wednesday, May 15, 7:30 p.m. Rev. Gordon Saville officiating. 20-1c

BENZIE—James at the Cornwall General Hospital on Sunday, May 12, 1985. James Benzie of 1345 3rd Street East, apartment 306, Cornwall. Beloved husband of the late Sarah MacCuaig. Dear brother of Mrs. Ruby Milne of Scotland. The family of the late James Benzie will receive friends at McArthur Bros. and MacNeil Ltd. Funeral Homes, 428 Second Street East, Cornwall on Tuesday, May 14, 1985 from 2 to 4 p.m. and 7 to 9 p.m. The funeral services will be held at the chapel of the funeral home on Wednesday, May 15, 1985 at 11 a.m. Interment in Kirk Hill United Church cemetery, Kirk Hill, Ont. 20-1c

In Memoriam

MURRAY—In loving memory of a dear husband Carl A. Murray who passed away May 16, 1984.
Gone are the days we used to share
But in my heart you are always there.
The gates of memories will never close.
I miss you more than anyone knows.
Your loving wife, Jean. 20-1p

MACDONALD—In loving memory of Winnie N. MacDonald who departed this life one year ago May 11, 1984.
Beautiful toiler, thy work all done.
Beautiful soul to heaven has gone.
God giveth thee rest.
—Remembered by Anna May MacMillan and family. 20-1p

MURRAY—In loving memory of Carl Murray, who passed away on May 16, 1984.
Always a smile instead of a frown,
Always a hand, when one was down,
Always true, thoughtful and kind.
Wonderful memories he left behind.
—Sadly missed and always remembered by son Winston, Sharon and Sandra Murray. 20-1p

McLENNAN—In loving memory of Kenneth, who passed away May 4, 1981.
Sunshine fades and shadows fall,
But sweet remembrance outlasts all.
—Always remembered by Cassie and family. 20-1p

Cards of Thanks

A sincere thank you to our friends, Sisters and Clergy for floral tributes, Mass cards, food and messages of sympathy at the time of death of our dear sister Mary Violet Becker, May 1. Special thanks to Dr. Roman for his care and concern and nursing staff of Intensive Care, Hotel Dieu Hospital. Your many acts of kindness will be gratefully remembered. The funeral mass was held at the Precious Blood Monastery, May 4. Bishop Eugene LaRocque officiated at the concelebrated mass with Rev. Msgr. D.B. McDougald, P.H.; Rev. R. Desrosiers; Rev. T. Villeneuve; Rev. G. Poirier; Rev. R. Poirier; Rev. E. Menard, O.M.I.; Rev. W. Mazurkiewicz. Good bless you all for your loving support.
—Sisters of Precious Blood. 20-1p

SEGUIN—I'd like to thank everyone who attended my bridal shower on April 28 and for all the lovely gifts I received. Special thanks to my sister Cecile and my future sister-in-law Susie.
—Marie Seguin 20-1p

GALLAI—I, Dorothee Gallai, would like to express my gratitude and deep felt appreciation to those people of Alexandria and surrounding areas who have given me strength and understanding. Rev. Father McDougald, Mr. & Mrs. W. Grimm, Mr. Bernard St. Denis, Mr. & Mrs. Sandor Szabo, Mr. Ron Munro, Mr. & Mrs. Imre Szelid; Mr. & Mrs. Tom Bhagwandin and Bank of Montreal, Manager, Pierre Boivin and the staff. Again, thank you very much for your time and support in my time of need and great loss.
—Dorothee Gallai 20-1p

SHAGO—Our sincere thanks and appreciation to all those who shared their thoughts and concern at the loss of a loving and caring sister, mother, grandmother and great-grandmother. Special thanks to Miss Proulx and the Community Nursing Home staff; Dr. C. Nadeau and the Glengarry Memorial Hospital staff; Ron Munro and the Munro & Morris Funeral Home staff; Father Tom Villeneuve and Msgr. D.B. McDougald; the St. Raphael's Choir; the pallbearers and servers, the ladies who provided and served a delicious lunch; all those who visited the funeral home and for the mass and spiritual offerings, floral tributes and memorial donations. Such kind care and thoughtfulness will always be remembered.
—The Shago Family and Mary Smith. 20-1p

CAMPBELL-CAMPBELL—We wish to express our sincere thanks to everyone who participated in our mixed party. It was an occasion we will always remember.
—Brian and Karen. 20-1p

GOULET—I sincerely thank all my relatives and friends who visited me while I was in the hospital and at home. Thanks to those who brought me flowers and gifts and also to those who sent me beautiful cards to cheer me up. Your thoughtfulness will long be remembered. Special thanks to Dr. Francois Theoret, Dr. Kapijinpanga, Dr. McCall and all the personnel of the Hawkesbury and District Hospital.
—Yvette Goulet. 20-1p

Lost - Found

LOST—Black keycase with several keys, possibly near Alexandria Bank of Montreal, west of Harrison Corners or Texaco, Lancaster by 401. Tel. 525-3590.

CLASSIFIEDS
Only $2.80 (20 words)
2nd week 50c less
RATES
General Classified - $2.80 for 20 words, plus 10¢ for each additional word.
Births, Found - free
Effective with our issue of Sept. 19, 1984
Weddings, engagements, graduations, anniversaries (25th, 50th and over) will be accepted free, with picture to a maximum of 25 words. Over 25 words there will be a charge of 10c per word.

Classified display — $3.25 per column inch.
We reserve the right to place all advertising under the appropriate classifications.
Box numbers — $5.00 per week (includes Box____, c/o The Glengarry News, Box 10, Alexandria, Ontario K0C 1A0
Deadline for advertising: Monday, 4 p.m. - This is for all Classified and Classified Display advertising.

ALL ADS MUST BE PAID FOR IN ADVANCE

Lost - Found

LOST—Alexandria Park girl's gold bracelet inscribed Tracy. Please call 525-1208 after 4 p.m. 20-1p

LOST—Short, beige male dog with large paws and short legs, lost in the Second of Kenyon area. Belongs to Rene Ladouceur. Answers to the name of Bouboule. Reward. Tel. 525-3648. 20-2p

Misc. Sales

NEIGHBORHOOD yard sale on Saturday, May 11 from 9 to 3 on Catherine St. East in Maxville. 18-3p

YARD SALE, May 18, 19 and 20. Dryer, stove, furniture and many other articles. Corner of Road 9 West and Chapel Road, red house. 20-1p

GARAGE super sale, corner of Highway 34 and Laggan side road, May 20 only, 11 a.m. to 4 p.m. Tools, furniture, etc. 20-1p

YARD sale every Saturday, 10 a.m. to 5 p.m., 4 km north of Alexandria on Highway 34. Look for sign near the road. 20-1p

FLEA MARKET
Indoor - Outdoor
New and Used
Martintown
Community Centre
SATURDAY, MAY 25
9 a.m.
Refreshments Available
To rent a space
Tel. 528-4538 20-2p

YARD SALE
Saturday and Sunday
May 18 and 19
9 a.m. to 5 p.m.
House and Barn Items
5 miles east
of
Martintown
on
King's Road
TEL.: 528-4541 20-1p

GARAGE SALE
Saturday,
May 18, 19, 20
Starting at: 9 a.m.
at
85 St. George St. W.
Come one, come all
Bring your friends 20-1p

YARD SALE
Green Valley, Ont.
MAY 18, 19, 20

Watch For Signs

Dishes, crystal, tables, chairs, golf set, clothes, antiques, oil lamps, etc. 20-1p

RUMMAGE SALE
Friday, May 24th
2 p.m. - 8 p.m.
Saturday, May 25th
9 a.m. - 12 noon
Church on the Hill
Kincardine Street
Alexandria 19-3c

YARD SALE
MAY 18 and 19
Children's clothes, riding lawn mower, washer and dryer and many more items.
First of Kenyon
Johanne Street,
Trailer Park 20-1p

Articles for Sale

USED steel pipe for sale, all sizes. I. R. Bell and Son, 3000 Copeland St., Cornwall. Tel. 931-1119. 13-tf

GLASS for sale, tempered glass, single 34"x 76", $27. Various sizes tempered thermo panes. Tel. Richard Kerr. 874-2293. 18-tf

WATERBEDS five-piece pine unstained, any size $175 complete. Waterbed suits from $895 complete. See our large selection of accessories. Dart's Waterbeds, 305 Montreal Rd., Cornwall. Tel. 938-7342. 29-tf

PLYWOOD super special, 4'X8' spruce 3/8" $8.95; 1/2" $11.95; 5/8" $13.85; 5/8" tongue and groove $13.95; 3/4" $17.50; 3/4" tongue and groove $17.95; aspenite 7/16" $6.95. Special on paint. Tel. (613) 764-2876. 12-tf

1985 Super Special: House kits, all the building materials for a house 26x42, 3 bedrooms, kitchen, bath, dining and living rooms, 2x6 framing, 6 in. wood, all the exterior vinyl siding, windows and doors etc., for as low as $11,450.00. O.N. Racine Inc., Athelstan, P.Q. J0S 1A0. Tel. 514-264-5533 or 3222. 5-tf

SATELLITE TV for $15 per week, 24 hours movies, sports, etc. 3, 6, 8, 9 and 10-foot dishes available. Cash or terms. Tel. 527-5248. 5-tf

TRACTOR Fiat, wood furnace, plastic tanks 200 and 150 gallons, steel and plastic drums, many more items. Tel. 346-2076. 12-10p

THE Country Flea Market, 8 miles west of Alexandria on Hwy. 43, is open again from 1 to 6 p.m. everyday. We buy, sell and trade. Owner H. Weihrich, Apple Hill. 17-6c

BROTHER knitting and sewing machine, also yarn for hand or machine knitting. Tel. 347-2213. 17-4p

MAPLE dresser with mirror for sale. 5 ft long x 16" wide. Leather coat size 11-12. Tel. 525-1780. 19-3p

FRANKLIN stove complete with stack, pipes, screen and fireplace utensils in excellent condition. Good for cottage or home. Tel. 527-3211. 19-3p

CAMPER for sale, sleeps 8; stereo; cash register; typewriter; dishwasher; tiller; moped; 10 speed bicycle. Tel. 525-1223. 19-3p

YARD SALE
SATURDAY,
MAY 18
Starting at
9 a.m.
325 Dominion St. South
Alexandria 20-1c

YARD SALE
Friday, Saturday,
and Sunday
MAY 24, 25, 26
9 a.m. to 6 p.m.
Tractor, snow blower, wagon, blade, furniture, TV, tools, appliances, books, many small items.
From Alexandria 5 miles east on Glen Robertson Road to Larocque Road, south 1 mile then east first house. 20-2p

"Are You Coming"
Giant Yard Sale
Friday May 17
and
Saturday, May 18
Next door to
Lefebvre's
Discount Foods
Something for everyone
In case of rain
will be held
May 24th and May 25th 19-2p

SUPER GARAGE SALE
May 17-18-19-20
on
Glen Robertson Rd.
5 miles from Alexandria
2 miles from Glen Robertson
Camper (sleeps 8); stereo, 10-speed bicycle; exercise bicycle; cash register; typewriter; moped; clothes; tiller; house windows; bathroom pieces; dishwasher; toys, etc. 19-2p

Articles for Sale

SILK flower arrangements for Mother's Day, shut-in; weddings all occasions. Call Guelda's Crafts, Lancaster tel. 347-2003. 19-3p

AIR conditioner, serviced, very good condition, fits window, 16 1/2 " wide or less, $100 firm. Tel. 347-7231. 18-3p

GIFTS of stoneware pottery are always welcome. Handmade by the Lindseys at the Apple Hill Pottery. One mile south of Apple Hill and 11/2 miles est. Tel. 528-4329. 18-6p

TWO sliding windows without frame plus screens to fit opening 71x36 and one 30x30. Tel. 931-2294. 18-3p

USED 383 cubic in. Chrysler motor for sale. Tel. 347-2620. 18-3p

ELECTRIC sewing machine, stereo, 5-pc. chrome kitchen set, coffee table, TV stand. Tel. 525-3031. 18-3p

1 chesterfield and chair. Reasonably priced. Tel. 347-2884. 18-3p

POOL table, accessories include 10 cue sticks, cheater snooker and Boston balls wall rack cover and more, $325 firm. Tel. 347-3842. 19-3p

9-piece dining room set, $1,200; floor polisher, $60; telephone stand, $25; 2-piece chesterfield, $250; chain harrows, $300. Tel. 525-3339. 19-3p

ONE hard top camper trailer for sale. For more information call 525-3988. 19-3p

4-speed transmission for sale for 1978 3/4 ton GMC truck; 1 gazebo, 12'x24', fibreglass and aluminum, ideal for greenhouse or storage, has been dismantled and will deliver within 20 miles. Tel. 1-514-764-3464. 20-2p

DOUBLE horse trailer metal, fully enclosed, good loading ramp, double axle, air vents, clearance lights and tail lights, in top condition, asking $1,500. Tel. 525-2840. 19-2p

CEDAR log siding, cedar bevel and rustic siding, cedar for fencing, now available through White Pine Lumber. Tel. 525-3040. 19-tf

TRAILER mobile home on wheels for sale, 8'x38'; 1 bedroom, bathroom, kitchen, living room, $1,200. Tel. evenings 525-4502. 20-2p

LIONEL hard-top tent trailer sleeps 6, includes wardrobe, icebox; in good condition $1,850. Tel. 874-2035. 20-3p

KUBOTA 14 h.p. diesel tractor with lawn mower, plow and cultivator. Tel. 347-2806. 20-2p

TOW motor fork lift, good condition. Call Réal Vallee tel. 525-4848. 20-2p

GITAN campter unit 1981, like new, to go on 3/4 ton truck. Call Réal Vallee tel. 525-4848. 20-2p

MEN'S 3 piece suit size 38 $40. Misses tap shoes with taps, size 7 $20. Tel. 527-5225 20-2p

ONE steel culvert, like new, 24 ft. x 18 in. Tel. 525-4212 after 5 p.m. $150. 20-1p

PERFORATED pipe for field bed, A.B.S. pipe; railway ties; furnace; roto tiller; lawn mower; churn; lamps; mirror; trailer; davenport; vanity; antique rocking chair and tables. Tel. 933-4319. 20-2p

COMPUTER WORKS
Vankleek Hill
DISKETTES—
Dysan, Memorex, Nashua,
Sentinels $21 .... $29.95
Diskette Filers, Hold 50
Special $19.95
Tel. 678-2055
after 2 p.m. 20-2p

ATTENTION KNITTERS
The long awaited
Brother Automatic
Knitting Carriage
is here
Reserve yours now
for early
June delivery
Tel. 347-2213 20-3p

Articles for Sale

30" FINDLAY electric range, good shape, $100. Tel. 527-5472 evenings. 20-2p

CHILDREN solid maple bedroom set, captain's bed with mattress, dresser, dresser with hutch, night table, like new condition. Tel. 525-3419. 20-1c

DRESDEN plate quilt, nearly new, $135, brown, orange, white. Tel. 525-3040. 20—1c

SWIMMING pool, 24x48" high, for sale. Also jet pump, 1/2 h.p. with 65 feet of pipe, injector and foot valve. Very reasonable price. Tel. 347-2883 or 347-2793. 20-2p

1 range, refrigerator, color green; chesterfield with chair, very good condition. Tel. 525-3983. 20-2p

FOR sale, wood stove, $250; rowing machine, $175; electric guitar. All in good condition. Tel. 525-2402 after 4 p.m. 20-1p

21-ft. Shamrock camper, trailer, sleeps 6, fridge, stove, all equipped. Tel. 527-5776. 20-2p

2 trailer axles, $200; 1 cabin snowthrower for Bolens; 1 500 TT Yamaha, 1978, $650. Tel. 525-2493. 20-2p

INFLATABLE rubber raft, sits 6 people, good condition. Tel. 525-2130. 20-2p

ANTIQUE piano for sale, asking $450, plaid; also cape brown, $15 or best offer. Tel. 525-3783. 20-3p

STOVE for sale; also stereo, 8' long; washer and dryer; Spanish style sofa and chairs; end tables; coffee table and lamps. Tel. 525-2716. 20-2p

HEAVY duty trailer, suitable for 1/2 ton truck or farm tractor. Tel. 678-2421. 20-1p

30 sheets of galvanized tin, 8 feet long, also page wire. Tel. 527-5776. 20-2p

Vehicles for Sale

1983 Chev 1/2 ton, 305, V-8, auto., PS/PB, 43,000 km, AM/FM stereo, dual tanks, sliding rear window, plus many extras, can safety, asking $7,750. Tel. 347-2704. 18-3p

1974 G.M.C. Vandura, as is, $350. Tel. 347-3816, after 5 p.m. 18-3p

TITLEY
AUTOMOBILES
Main St.
Tel. 525-3035
12 or 24 month
Warranty Available
-CARS-
1984 Delta Royale Brougham, loaded
1983 Chev Cavalier 4-dr. auto. p.s. & p.b.
1983 Acadian, 4-dr., 4 cyl. auto., 2-tone paint, mint
1983 Olds Delta 88 Brougham, 4-dr. loaded.
1983 Pontiac TransAm, auto, V-8, red, mint
1982 Pontiac Lemans Stationwagon loaded
1982 Chev Celebrity, 2-dr. auto., ps. & pb., 23,000 km.
1982 Celebrity, 4-dr, V-6, loaded
1982 Pontiac Parisienne, 4-dr., 28,000 miles
1981 Olds Cutlass Brougham, diesel, T-Top
1981 Acadian SOLD cyl., 4-speed, 2-dr.
1981 Honda Civic, wagon
1981 Buick P SOLD , glass T-roof
1980 Ford Fairmont, 4-dr., p.s., p.b., $3,475. 1-year warranty
1980 Mercury Capri, 2-dr., 4-spd.
1980 Chev Citation, $2,475.
1980 Chev Caprice, V-8, auto, 2-tone, $3,975.
1980 Pontiac Parisienne, 2-dr.
1978 Pontiac Grand Prix
-TRUCKS-
1981 Chev 1/2 ton pick-up, 6 cyl., auto.
1981 Chev Van, all customized
1978 Dodge Van, only $1,975.
OTHER VEHICLES
TO CHOOSE FROM
WE BUY CARS AND
TRUCKS FOR CASH

I.R. BELL & SON
Scrap Metal, Batteries
Radiators, Copper, Brass and Steel
We also sell used pipe and steel plates
Prices have gone up for scrap metal
Please call for new prices.
ISADORE BELL
TEL. 933-1119
3000 COPELAND ST.
CORNWALL, ONT.

GLASS FOR SALE
Tempered glass, single or double
Large Sizes — Reduced Prices
Non-tempered thermopane also available
CALL SUNWORKS
(Richard Kerr, prop.)
874-2293 or 632-0456 19-tf

Articles for Sale

ALEX ROBERTSON SAWMILL
Slab wood, Fire wood
Hardwood and Softwood Lumber
"FREE ESTIMATES"
Reconditioned used saws - 630
JONSERED CHAINSAWS (Sales & Service)
RR2 Martintown 17-tf 528-4262

Vehicles for Sale

1971 M.G. Midget, 37,000, miles, many new parts, value job, fuel pump, $2,900 safetied or best offer. Tel. 347-3816, after 5 p.m. 18-3p

1977 Kawasaki 650, good condition, comes with quick silver fairing, crash bars, luggage carrier and new battery, 14,000 km, $1,000. Tel. 538-2238, Moose Creek. 18-3p

1982 Suzuki RM 125 motocross, A-1 condition, new tires, new brakes, just been reconditioned. Tel. 525-3890 after 6 p.m. 18-3p

1974 GMC 1/2 ton pick-up with 350 engine, AM/FM radio and rear sliding window, $800. Tel. 613-347-2928.

1979 Honda Accord CVCC, 5-speed, in tip-top condition, new tires, brakes, muffler, water pump and a 9-month power train warranty. Sold with safety check, asking $4,200. Tel. 525-4393 or 347-2530. 19-3p

1973 Chevrolet V-8, in good condition, one owner. Call office at 525-3647 or evenings at 525-4835. 19-2p

1976 GMC Jimmy 4-wheel drive, $800 as is. Tel. 347-3176. 19-2p

1978 Monte Carlo, 2-dr., PS/PB, AM/FM, all-season radials, new brakes, safety check. Tel. 525-2893. 19-2p

1975 Ford custom 500, 68,000 miles, AM/FM radio, many new parts, good body and engine. Tel. 525-1475. 19-2p

1981 Ford Fairmont, 2-door, $3,000, safety checked. Tel. 525-1304. 19-2p

1981 Yamaha XV750 motorcycle, only 9,000 km, windshield, rear carrier, custom exhaust, asking $2,300. Tel. 347-2930.

HONDA 750 Windjammer, radio, two speakers, 12,000 miles, asking $1,850. Tel. 874-2035. 19-2p

CAMPEAU
Auto Sales
1981 Yamaha 1100, Midnight Special
1981 Honda Accord
1980 Honda Civic, auto 2-dr
1980 Toyota Tercel, auto., 2-dr.
1980 Oldsmobile Cutlass
1980 Chevette, 2-dr.
1980 Acadian, 2-dr.
1979 Chev Monza, 2-dr., auto.
1979 Cadillac Coupe de Ville
1978 Toyota Stationwagon
1978 Dodge Aspen Stationwagon
1977 Ford T-Bird
1977 Dodge Van
1976 Chev Monte Carlo, SOLD 2-dr., auto.
1976 Ford pick-up 3/4 ton
1974 Lincoln Mark V
1—Apache 16-ft. camping trailer
Ask About Our
USED PARTS
12 or 24 month warranty
Hwy. 34 at Fassifern Rd.

SPRING SAVINGS
'84 FORD TEMPO Auto., 4-dr. sedan, 12,000 km.
'83 TOYOTA TERCEL, 2-dr., liftback, auto.
'83 TOYOTA CELICA 5-speed, 2-dr.
'82 TOYOTA 1/2 TON pick-up 4x4
'82 TOYOTA COROLLA 2-dr. auto.
'82 HONDA ACCORD SOLD 2-dr. hatchback
'82 TOYOTA TERCEL SOLD
'82 TOYOTA CELICA GT 2-dr., 5-speed, well equipped, low miles.
'81 TOYOTA TERCEL, 2-dr., 4-speed
'81 TOYOTA COROLLA, 4-dr.
'80 DATSUN 4x4, 1/2 ton pick-up
'80 TOYOTA TERCEL 4-speed, 2-dr.
'80 TOYOTA 4x4, pick-up
'80 FIREBIRD, auto, AM/FM stereo
'79 OLDS CUTLASS 2-dr., auto.
'78 TOYOTA COROLLA, 2-dr., hatchback
HIGHLAND
Motor Sales
Bill Campbell, Ed Poburyny
or Bill Metcalfe
We Believe In Service
Maxville, Ont.
527-2735
or
347-3950

Pets for sale

BICHON Frise, Maltese, Lhasa Apso, Yorkshire Terrier. Open every day by appointment. Prieur Kennels. Tel. 347-3420. VISA, Master Card. 10-tf

HOME needed for friendly, obedient Husky-type dog, male, 1 1/2 yrs. old. Tel. 527-5706. 19-3p

PUPS for sale. German Shepherd and Lab. Tel. 874-2753. 20-3p

PUPS, 5 1/2 months old, part Terrier, to give away. Tel. 346-5552. 20-1p

PUPPIES for sale, mixed breed, dewormed. Tel. 525-3504. 20-3p

Vehicles For Sale

1982 Yamaha 175 tri-motor. Tel. 525-1307. 20-2p

1977 Buick, asking $400. or best offer. As is. Tel. 525-3321. 20-2p

1976 Pontiac LeMans 4-door, V-8, p.s., p.b. Very clean. $500. or best offer. Tel. 347-2879 after 6:00 p.m. 20-2p

1979 Dodge Aspen, 2-door, sport coupe, 41,000 km., very good condition. Call after 5 p.m. Tel. 525-3094. 20-2p

1979 Pontiac Catalina, 4-door; power brakes; power steering; new tires; new shocks; good mechanical condition, immaculate $2,500. Tel. 347-2001. 20-3p

MUSTANG II, 1975, black, inside burgundy, perfect condition, 43,000 miles. Original paint and mileage. Must be seen $1,500. Tel. evenings 525-4502. 20-2p

1985 Suzuki motorbike for sale. Tel. 527-5776. 20-2p

1979 Chevrolet Impala, new brakes, new muffler, new carburetor. Ready for the road, $1,800 or best offer. Tel. 678-5381 or 678-2421. 20-1p

1982 C70 Honda Passport in very good condition, electric start, asking $400. Tel. 525-2004 after 6 p.m. 20-1p

1982 650 KAW CSR, 12,000 km, good condition, asking $2,200 with safety. Tel. 525-2355. 20-2p

ROAD motorcycle for sale, 350 cc, 1974 Yamaha, asking $450 or best offer. Tel. 525-3783 after 6 p.m. 20-3p

1979 Ford 1/2 ton, plu, F100, located at Pat St. Pierre Shell Garage, Main St., Lancaster. Send offers to Public Trustee, 145 Queen St. W., Toronto, Ont. M5H 2N8. Tel. 416-362-1331. 20-1p

1975 Buick LeSabre, 4 doors, safety checked and radio, 40-band CP optional, very good condition, $1,200. Tel. 874-2796. 20-1p

1982 Chevrolet Chevette, automatic, 2-door hatchback in very good condition, will safety check, $4,200 or best offer. Tel. 874-2636 or 874-2878. 20-1p

SUBURBAN truck, 1974, 454, redonciditioned 4-barrel motor, freshly painted, price to be discussed; also Pontiac Grandville, 1973, 400, 4-barrel motor, white convertible, $7,000. Tel. 525-3378. 19-2p

Glengarry HONDA
GREAT DEALS ON SPRING WHEELS
1985
Honda Accord EX, demo.
1984
TOYOTA Supra, 2-dr. auto. AM/FM casette stereo and more
HONDA Accord EX, loaded, demo.
HONDA Accord LX 5 speed, AM/FM cassette stereo SOLD
1983
HONDA Prelude, 2-dr., 5-speed, AM/FM cassette, sunroof and more
HONDA Civic 2-door, 4-speed hatchback
1982
MAZDA GLC, 2-dr., hatchback, auto., AM/FM
DATSUN 310 GX, 2-dr., auto., p.s., p.b., sunroof, hatchback
1981
HONDA Accord LX 4 dr., auto., p.s. & p.b., AM/FM stereo radio
Suzuki 400 SOLD motorcycle
1980
PONTIAC Firebird, auto., p.s. & p.b, AM/FM stereo system
CHEV Camaro, 2-dr., auto. p.s. & p.b. AM/FM stereo, low miles
1979
CORVETTE, 5-speed, AM/FM, T-roof
1977
TOYOTA Corolla, 2-dr., 5-speed, AM/FM radio
TRUCKS
1985 TOYOTA 1/2 ton pick-up, demo.
1984 TOYOTA 1/2 ton, demo.
1980 GMC Sierra 1/2 ton pick-up,
1978 CHEV, custom deluxe 1/2 ton pick-up, auto., p.s. and p.b.
All vehicles are safetied!
12 month, 20,000 km warranty is available
24-Month
40,000 km Powertrain
Warranty Also Available
Open nightly 'til 8, Sat. 'til 12
Bob Lajoie 525-1945
Brian Carson 525-3327
Hwy. 34 South, Alexandria
Tel. 525-3760

Poultry -Livestock

WANTED to buy: Steers, bulls, heifers, 400 lbs. and up. Tel. 874-2589. 16-5p

PASTURE for 30 head, good fences and good water supply. Tel. 525-2717.

YEARLING Hereford bulls for sale, good blood lines, at commercial prices, free listed. Tel. 874-2322. 18-3p

10 laying hens for sale. Tel. 525-2261, after 6 p.m. 18-3p

SIMMENTAL cross heifers suitable for brood cows, well grown; 1 Ayrshire springer; red clover seed. Tel. 874-2768. 18-3p

ONE black 2-yr.-old mare, halter broke, gentle and well tempered, asking $600. Tel. 874-2154. 19-3p

GOATS, one reg. Nubian buck, good bloodline, also two Nubian yearling does. Tel. 874-2989.

Marine

MERCURY OUTBOARDS HORS-BORD
Let a new Mercury Fishing Outboard make your summer a summer to remember
MAC'S MARINA
Hwy. 2 South Lancaster
347-2788

dan's place
BOATS - MOTORS WANTED
For Resale
Leave your unit with us. We will evaluate it, at a fair market value and sell it for you.
Our service & parts depts. also open 7 days a week.
DEALER FOR
JOHNSON MOTORS
DORAL & STARCRAFT
BOATS
South Lancaster, Ontario
Tel. (613) 347-2098 15-14c

Vehicles for Sale

CHEV-OLDS TITLEY ALEXANDRIA, ONT.
Formerly Glengarry Motor Sales Ltd.
1984 Citation 2-dr., V-6
1984 Chev SOLD , 4-dr., auto., 2 i. stock
1984 Chev Celebrity Stationwagon, air, 8-passenger
1984 Olds Toronado, loaded
1983 Cutlass Supreme, 4-dr. air.
1983 Cutlass Supreme Brougham 2-dr. fully loaded
1983 Pontiac J-2000, 2-dr., hatchback
1983 Chev Cavalier station wagon, 37,000 km, balance of warranty to 60,000 km
1982 Celebrity, 4-dr., V-6, auto., air
1982 Olds Delta Royale, 2-dr. with air
1982 Honda Accord, 2-dr., 5-speed
1982 Chev Cavalier, 2-dr., hatchback. Type 10
1981 Chev SOLD dr., auto.
1981 Chev Citation, 2-dr, 4-cyl., auto., 40,000 mi., mint
1981 Olds 98 Regency, 4-dr., blue
1980 Monarch 4-dr., auto, p.s., p.b.
1980 Chev Malibu, 2-door, auto., bucket seats, console, mint
1980 Chev Malibu, 2-door, auto.
1980 Monte Carlo, 2-dr., auto., p.s. p.b.
1979 Pontiac Laurentian, 4-dr., special $1,900.
1978 Olds Cutlass Supreme Brougham, 2-dr.
1978 Olds Cutlass Salon, 4-dr.
1978 Plymo SOLD Volare, 6-cyl., 4-dr., $1,350
1977 Chev Blair, 4-dr., 305 V-8, ps. & pb., mint 45,000 miles
1977 T-Bird, 302 auto., $1,975.
TRUCKS
1982 Chev 1/2 ton pick-up, 6-cyl., 4-speed
1982 Yamaha Vision motorcycle
1981 Chev Van, V-8, auto., with bay windows
CHEV-OLDS TITLEY ALEXANDRIA, ONT.
Formerly Glengarry Motor Sales Ltd.
525-1480 or 347-2436

Poultry - Livestock

FOR sale, two young Ayrshire cows, one fresh, VG 2-yr. BCA 153-150, one spring, GP 2-yr. BCA 167-170. Also bred heifers and yearling, free listed. Tel. 874-2989. 19-2p

BOARD your horse in Maxville: Boxstalls available in new small private stable. Call Lynne or Andy, 527-3146. 19-2p

PASTURE for 30 head of cattle for rent, new fences and good water supplied. Tel. 525-2717. 20-2p

PUREBRED year-old Angus heifers. Also ten beehives. Tel. 675-2164. 20-2p

HEREFORD, 4 heifers, 4 cows, 2 cows with calves, 1 bull; son of Enforcer. Registered. Free listed. Vaudreuil tel. 514-452-4760. 20-3p

SIX first litter sows due the end of May. Also 4 female goats, one Buck. Tel. 933-5831. 20-3p

PALOMINO yearling colt. Would also consider exchange for young beef heifer. Tel. evenings. 525-4502. 20-2p

GOATS for sale. Nubian purebreds and grades. Tel 528-4541. 20-3p

1 young service-age bull, first cross Hereford, listed herd. D. J. MacDonald. Tel. 525-3727. 20-3p

TWO 6-year-old Herefords with calves, plus 1 first calf springer. One yearling heifer, perfect start for hobby farm. Contact Guy Leduc. Tel. 931-2608. 20-2p

FOR sale, registered, bay yearling quarterhorse colt, excellent disposition and conformation. Dam can be seen. Tel. 527-5319. 20-1c 20-3p

TWO purebred, not registered, Guernsey bull calves for sale. Also child's swimming pool. Allan McCaskill. Tel. 874-2792. 20-3p

SHEEP
FOR SALE
Suffolks - Dorsets
Breeding, replacement
Ewes and Rams
Heavy and light lambs
for meat and pasture
Tel. 528-4356
After 5 p.m. 20-2p

Vehicles for Sale

USED CAR SAVINGS
1984 Dodge 600, 2-dr, 5-speed, p.s. & p.b., AM/FM stereo radio
1984 Plymouth Horizon, 4-dr., 5-speed, low miles
1983 Ford Escort, 4-dr., 4-speed, radio
1983 Pontiac J-2000 Stationwagon, 6 cyl., 4-speed, p.s. and p.b.
1983 Plymouth Reliant, 4-dr., auto., ps & pb. AM/FM
1983 Buick Century, V-6, loaded
1982 Honda Civic, 4-dr., 5-speed, radio
1982 Chev Cavalier Stationwagon, V-6 auto., p.s., p.b. radio
1982 Pontiac Parisienne V-8, 4-dr. auto.
1981 Chevette, 2-dr, 4-speed radio
1981 Ford Fairmont, 4-cyl. 4-speed, radio
1981 Dodge Omni, 4-dr. auto., p.s. & p.b., radio
1980 Ford Ltd, 2-dr., auto., p.s. & p.b. AM/FM, V-8, sunroof
1980 Pontiac Grand Prix 2-dr., auto., AM/FM, ps & pb.
1980 Plymouth Caravelle, PS, SOLD , auto., am/fm
1980 Dodge D SOLD 100 1/2 ton pick-up, 318, PS/PB auto., with cap.
1979 Chrysler LeBaron, 4-dr., p.s. & p.b. auto., V-8
1979 Olds Cutlass, V-8, auto. ps. & pb., AM/FM
1979 Cougar XR-7, 2-dr. auto., PS & PB
1979 Olds Cutlass Calais, 2-dr., auto., PS/PB, AM/FM radio
These are just a few of the great reconditioned units on our lot.
Call
PETER LAFAVE
Riverview
Dodge-Chrysler
A little out of the way...
A lot out of the ordinary
2205 Vincent Massey Dr.
Cornwall
938-1192 16-tf

Farm Produce

MIXED seed oats and barley for sale. Tel. 527-5344. 16-4p

CLEANED and treated seed barley from "Leger" variety grown in 1984 for sale. Dougal MacLeod. Tel. 525-2327.

DOUBLE cut red clover, 85 cents/lb. Ralph or Jim Humphries. Tel. 347-2745 or 525-1154. 17-4p

3 tons of clean buckwheat for sale. Tel. 528-4674. 17-4p

FENCE posts for sale, all sizes. Tel. 874-2118. 18-4p

1,500 bales of first cut hay, alfalfa, timothy mixed, no rain. Tel. 347-2365. 18-3p

BEE hives, overwintered productions, double-broad chambers. Also one super. Subject to be inspected at time of sale. Limited aupply. Tel. 524-5412. 18-2p

GOOD quality hay for sale, Apple Hill area. Tel. 525-1593 or 528-4404. 18-4p

FENCE posts, all sizes, for sale. Tel. 347-2352. 18-8p

CHOICE quality ground feed, oats, barley, shelled corn and wheat mix. For milk or meat it can't be beat. $8.50 per hundred lbs. or $7.48 per 40 kg bag. for dairy, beef, goats or poultry. In your bags. George Crites, Maxville. Tel. 527-5393. 18-5p

FOR sale: Cedar fence posts, all sizes; fuel wood for fall delivery. Tel. 538-2307. 19-4p

QUALITY clover hay for sale at bargain price. Tel. 538-2350. 19-2p

CLEANED double cut red clover seed for sale, 80¢ per lb. Geroge Marjerrison. Tel. (613(527-5633. 19-3p

HAY for sale. Tel. 525-3476. 19-2p

850 bales 1st cut hay, 250 bales second cut oats out of bin, suitable for seed (Elgin). Grant MacRae, Dunvegan. Tel. 525-2969. 19-2p

2,000 bales '83 hay, some loose, $600; Massey Harris clipper combine, working order, spare parts, $200. Tel. 238-1796. 19-2p

STRAW for sale. Tel. 874-2048. 20-3p

CEDAR posts and cedar building material, exclusive for sundecks and patios. Also stove wood for sale. Tel. 525-3305. 20-8p

BUCKWHEAT seed for sale. 200 bushels. Also 1973 Toyota Corolla Deluxe $300. Good running order. Evenings or weekends. Monkland, Tel. 346-2323. 20-3p

HAY for sale, 50 acres new seeding alfalfa, red clover, Timothy. Glen Slater. Tel. 525-1104 home or 525-1046 office. 20-2p

500 bales of straw, 2,000 bales of hay, 30 tonnes of barley, 10 tonnes of oats. Tel. 525-2716. 20-2p

JEAUROND GARDENS
NOW OPEN
Flower, tomato and vegetable plants
Begonia, hanging baskets and perennials
OPEN DAILY
Evariste Jeaurond
Glen Robertson Road
525-3385
20-tf

SOYBEAN GROWER SUPPLIES
-domestic & export seed
-herbicides
-innoculants
-custom planting & spraying available
GLENGARRY OIL SEEDS LTD.
North Lancaster
347-3803 13-8p



LANDSCAPE TREES FOR SALE
In Pots
ready for
Early Spring Planting
$7 to $15
Weekends at
KENYON TREE FARM
(The Smiths)
(formerly Glentassie Tree Farm)
1st Kenyon Road
2 1/2 miles west off
Highway 34
Tel. 525-2092 anytime
20-1c

Farm Machinery

FENCING: If you would like to save 50% or more on livestock fencing, call Steve at 525-2898. 15-6p

INTERNATIONAL tractor B-414 with front-end loader, Massey Harris No. 30 tractor, two pull-type discs, cultivator, 504 Ford baler. Tel. 347-2213. 17-4p

ALLIS Chalmers 2-furrow plow and mower, both in very good condition, best offer. 1971 Honda 750 c.c. motorcycle, complete with windjammer fairring; deluxe seat, $1,500. Tel., Cornwall, 613-933-8898, after 6 p.m. 18-3p

NH 488 haybine, 1984 model; NH baler, good working order; MF wheel rake, excellent condition; Allied 40 elevator; S-tyne cultivator; JD manure spreader; MH disc; Ford 2-row corn planter; also, Steinhorst bulk tank. Tel. 528-4404. 18-4p

TWO-row Ford corn planter in excellent condition, $500, also IH trailer hay mower, $200. Tel. 347-3270. 18-3p

11' International 350 disc, A-1 condition. For more information contact Ted Van Der Burg. Tel. 347-2519. 18-3p

65 h.p. 4WD tractor, universal diesel (1,200 hrs.), good rubber, will exchange for 35-40 h.p. tractor or $6,000. Contact Roger Daigle. Tel. 931-1609. 20-2p

Farm Produce

MANCAN buckwheat, $12 per bu., field peas for cattle feed 9¢ per bu. Early variety Jacques corn seed. Apply Bert Beaudette, Maxville. Tel. 527-5485. 16-4p

DOUBLE-A TREEFARM, RR2 Alexandria. For Koster Blue and Col. Spruce, Austrian and Scotch Pine. Early spring best for transplanting, also late August and early September. W.J.G. Aalders, prop. Tel. 525-3669. 29-tf

BEDDING plants: Cauliflower (Snow Crown), transplants now ready for early planting. Hybrid tomato plants including pink, beefsteak, paste, cherry and extra early. Leeks, spanish onions, lupins, geraniums, perennials, annuals and herbs. Pat Kerr, Brodie Road, Dalkeith, 874-2293. Open daily from May 15 to June 15. 20-5c

Gerbig's
GREENHOUSE NOW OPEN
For Quality Bedding Plants and Vegetable Transplants
4 miles east of Lancaster on Old Hwy. No. 2
19-tf



MARLIN ORCHARDS & GARDEN CENTRE
Nutrite Lawn & Garden Fertilizer
20% Off
suggested retail price
Premier Peatmoss
4 cu. ft. $5.25
See our excellent selection of over 75 different evergreens, over 40 species of ornamental trees, over 60 varieties of shrubs. Fruit trees, small fruits, bedding plants, vegetable plants and many other quality products for your landscaping, lawn and garden.
Let us help you with your landscaping design—We make it easy for you
OPEN DAILY
8 a.m. to 8 p.m.
Sat. and Sun.
8 a.m. to 5 p.m.
MARLIN ORCHARDS & GARDEN CENTRE
Highway No. 2
2 km west of Summerstown Rd.
Tel. 931-1213
18-tf

NIELSEN'S GREENHOUSE
Bedding Plants, Assorted Vegetable and Tomato Plants
Hanging Baskets, Geraniums,
Assorted House Plants and Perennials
Glen Robertson Rd. *525-3209*
Free Delivery in Alexandria 18-7p

Farm Machinery

2-row John Deere corn planter, like new. Tel. 874-2497. 19-3p

WANTED: Hydraulic pump for B275 tractor. Tel. 525-2067. 19-2p

JOHN Deere, model 506 rotary brush cutter, 3 p.h., 5-ft. cut, like new, $950. H. Carriere. Tel. 525-1797. 19-4p

SET of tractor chains for tire size 12x28, also cockshutt seed drill, 13, with fertilizer box, good condition. Tel. 1-525-764-3464. 19-2p

285 MF tractor with cab, very good condition, low hours, asking $13,000. Must see to appreciate. Tel. 347-2398. 19-6p

POWER Fordson Major, A-1 condition, live power and live hydraulic, loader and snow bucket, also snowblower. Tel. 347-2652. 19-2p

LOUIS LAUZON LTD.
525-1937
164 Kenyon St.
BUTLER
Stave Silo
Butler Silage Unloaders
Conveyors
Cattle Feeders
3-tf

Used Surge Pipeline for 60 cows, 100+ pump 6 milkers, 2" 55 milk line 2" PVC vac. line automatic wash, alternating pulsating. Only 3 years old
Peter Babcock Ltd.
R.R. 1, Finch
984-2991
18-tf

OTTAWA VALLEY
Harvestor Systems
P.O. Box 1490,
Van Buren St.
Kemptville, Ont.
K0G 1J0
Pre-owned Harvestor AVAILABLE
25'x80', 20'x80', 20'x60'
20'x50', 20'x32'
New and used belt conveyors
Batch mixers for total mixed rations
613-258-5905
Toll Free—1-800-267-7940
20-1p

GARRY SMITH
JOHN DEERE
Sales & Service
(Maxville) Ltd
USED TRACTORS
1—J.D. 2130
1—J.D. 2140
1—M.F. 165
1—M.F. 285, excellent
1—I.H. 44 SOLD, th loader
1—Zetor 8011
1—J.D. 4440 with cab & air
MISCELLANEOUS
1—Hesston PT-10 mower/cond.
1—M.F. No. 43 26-run grain drill
1—J.D.-8250 18-run grain drill
1—I.H. 16-run grain drill
1—J.D.-7000 6-row corn planter
1—J.D. 1240 4-row corn planter, plateless
1—I.H. 18 SOLD, cultivator
1—Pony cart harrow, 15 ft.
1—Geo. White wagon
1—J.D. v SOLD, with rack
1—I.H. 540 spreader
1—J.D. 40 spreader
1—N.H. spreader
1—Geo. White 300-gal. trailer sprayer
1—Calsa 100-gal. 3-pt. sprayer
1 set of 18.4x34 duals with tires
LAWN & GARDEN
1—M.F. 7 h.p.
1—Toro 6 h.p.
1—Sears 11 h.p.
1—J.D. 68 Rider
1—J.D. 68 Rider with electric start
NEW 45 to 85 h.p. TRACTORS
INT. FREE TO MAR. 1/86
100 h.p. and up
INT. FREE FOR 12 MO.
ALL USED TRACTORS
INTEREST FREE
until Sept. 1, 1985
all new & used
Hay Equipment
INTEREST FREE
until Oct. 1/85
Dealer for
HARDI SPRAYERS
GARRY SMITH
Sales & Service
(Maxville) Ltd.
Maxville, Ont. 527-2152
13-tf

Farm Machinery

WANTED: 8 or 10-ft. livestock trailer, in good condition. Call John MacLeod. Tel. 525-2315.

SWATHER with conditioner, 10.5 ft. cut, IH 175 self-propelled, excellent running order, reduced price. St. Polycarpe. Tel. 1-514-3547.

FORD tractor for sale, model 8N; also bicycles. Tel. 525-3974.

SET of tractor chains for tire size 12x28, also Cockshutt seed drill, 13, with fertilizer box, good condition. Tel. 1-514-764-3464. 20-2p

FORD 3000 tractor with bucket and live P.T.O. Tel. 525-4733 after 6 p.m. 20-1p

PULLEY to fit on 8N Ford tractor or Harry Ferguson. Tel. 514-827-2349. 20-1p

3-section land roller, and set of tandem discs, 28 plates. Tel. 874-2589. 20-1p

NEW HOLLAND
USED MACHINERY
1-Gehl 55 grinder-mixer
1-NH 518 spreader
1-New Idea 217 spreader
1-John Deere 1209 mower-cond.
1-NH 67 baler
1-NH 268 baler
1-Massey 10 baler
1-Gehl CB400 harvester with pick up and corn head
1-NH 258 rake
1-NH 450 mower
1-Dion N-14 forage blower
1-Case 1665 Special combine and attachments
1-NH TR-75 with grain head and 4-row corn head
FINANCE RATES
0%, 5.9%, 7.9%, 9.9%, 11.9%
On New and Used Machines
Ask for deatils
FERNAND CAMPEAU
Mon. to Fri., 8 to 6
Saturday 8 to 3
480 Ch. Dalhousie
Dalhousie Station, Que.
514-269-2737

NEW HOLLAND
AUTHORIZED DEALER
MAXVILLE
Farm Machinery Ltd.
USED MACHINERY
MANURE SPREADERS
1—N.H. 328 - 138 bu.
1—N.H. 516 - 180 bu.
2—N.H. 519 - 217 bu.
1—N.H. 676S - 287 bu.
1—I.H. 530 - 130 bu.
1—I.H. 550 - 200 bu.
1—N.H. 1469 Swather
1—Badger Haybine
1—Case Haybine
1—Hesston PT-10
1—N.H. 461 Haybine
1—J.D. 480 M/C.
1—N.H. 268 Baler
1—N.H. 67
1—N.H. 68
1—I.H. 37
1—N.H. 23 Blower
1—J.D. No. 65 Blower
1—Kools Blower
1—Ghel Blower
1—Massey 205 Combine
1—Massey 50 Combine
1—I.H. 91 Combine
1—Massey 35 Combine
1—N.H. 340 Grinder Mixer
1—Owatona Grinder Mixer
1—I.H. 350 Harvester
1—N.H. 707 Harvester
2—N.H. 717 S harvesters
1—J.D. 34 Harvester
1—Dion Forage wagon
1—J.D. 1250 6-R planter
1—Massey Harvester
1—Dion Harvester
1—N.H. 8 Forage Wagon
1—John Deere 710 Tractor
1—Massey Pony Tractor
1—I.H. W6 Diesel
1—13 ft. Kawanee disc.
1—J.D. disc, 10 ft.
1—13ft SOLD disc, like new
1—19ft. disc
1—A.C. 3-16 Plough
2—Massey 43 - 4-14"
1—Kverneland 4-14
1—J.D. 4-16 Semi Mount
1—Case 3-12 plow
1—N.H. 36 Chopper
1—J.D. Rake
1—I.H. Rake
1—A.C. Rake
1—N.H. 56 rake
2—Calsa Sp., 100 gal.
1—Geo. White 310 sprayer
1—Manual Stooker
1—Automatic Stooker
DION MACHINERY
SALES - SERVICE - PARTS
Highland Rd., Maxville
527-2834

Farm Machinery

BALER with balethrower, IH model 430, extras; 3 joint-centre bearing; universal shaft; custom leaf retention pickup with HD teeth, hydraulic bale tensioner; flotation tires; manuals with parts catalogue included. Cash only. Tel. 527-5472, evenings. 20-2p

CREAM separator, vacuum pump and milkers. NH forage harvester and forage wagons. Tel. 932-4390. 20-2p

DAIRY Kool bulk tank, 600 gal. automatic washer $4,000. Badge silo unloader 16 ft. 5 h.p. motor. $2,000. Lewis McAllister. Tel. 679-2355. 20-4p

ONE 4/65 Nuffield, 560 Cockshutt D; 35 Massey combine self-propelled; 612 Ford chopper with corn head; 635 Ford haybine; Papec grinder; 2 screens; gravity box; 1 hay wagon with rack; Case 4 furrow plow 16"; hay and grain elevator; Massey Ferguson Blade; International seeder on steel wheels with hydraulic 32 plate drag disc. John Deere hay rake; 1000 bales of hay; 4500 watt heater 220; 67 Ford, 1 ton, for parts. Tel. 347-2778 weekends after 4 p.m. 20-2p

JD 1120 tractor with 145 loader, chain harrows, 6-ton hay wagon, log splitter, electric fencing controller, MF side mower, 2 h.p. portable air compressor, 11 h.p. Sears riding lawn mower, 5 h.p. Sears roto-tiller. Tel. 525-1307. 20-2p

MASSEY Ferguson 50 diesel tractor for sale, good condition, ready to work, $3,500. Tel. 525-1904. 19-3p

800 gallon
Surge White Bulk Tank
with 5 h.p. comp.
Used only 3 years
Peter Babcock Ltd.
R.R. 1, Finch
984-2991
18-tf

10% FINANCING
on
USED
CONSTRUCTION EQ.
& AG. TRACTORS
OR INTEREST
WAIVER
UNTIL SEPT. 1/85
ON USED TRACTORS
I.H. 3788, 2+2, cab, air, only 670 hours, 20.8 x 38
CASE 2390 cab, air, 20.8 x 38, 2200 hours.
IH 1566 tractor with cab, 20.8 x 38, with dual wheels
FORD 8600 with cab, dual power
FORD 7700 4-wd., cab, dual-power. Only 1375 hours.
CASE 970, Rops cab heater, 12-speed power shift.
CASE 995, with loader, low hours.
IH B414 tractor, 14.9x28
A.C. 7040, with cab, air, 20.8 x 38, low hours
WHITE 5400, 6 row corn planter, excellent condition.
LELY Roterra, folding model, 20 ft., demo unit, MAKE US AN OFFER, list price $24,000, special $11,900
LELY 10ft. Roterra, 1000 RPM. list price $11,500., Special $7,900.
N.H. 38, flail chopper, (new)
Choice of new and used disc harrows.

CASE 580D, standard boom, 1983
CASE 580C, 1978 loader-backhoe, standard boom, A-1 condition.
CASE 580C, 1976 loader backhoe std. boom
CASE 580B, 1973 loader-backhoe, standard boom.
2 CASE 580CK, loader-backhoes
CAT. D-3, dozer, low hours.
CAT. D-6B, dozer, electric start
POCLAIN LC80 excavator
3—CASE 450 dozer low hours
CASE 450 loader, reconditioned
J.D. 510 loader backhoe
1 Case 380CK with loader only 580 hrs.

Choice of New Wil-Rich Cultivators
8.8% Financing
on new tractors & construction equipment

SPRING WAGON SPECIAL
10 tons with new 11Lx15, 8 ply tires $950.
8 tons with used tires $695.
6 1/2 ton with used tires $550.
Limited Quantity

Come see our super deals on our New and Used Equipment
case ih
MARLEAU GARAGE
Sales and Service
Industrial & Agricultural
Nelson Menard,
524-5783
St. Bernardin, Ont.
Tel. 678-2033
48-tf

Farm Machinery

KUBOTA TRACTORS
10 to 85 h.p.
On Our Lot Now!
NEW EQUIPMENT
KING cutter, 4-ft., rotary mowers
1—72" heavy duty flail mower, $2,675
1-NH No. 80 Round bale mower
1-NH Round baler unroller kit
1-Martin wagon, 12 ton, 20" wheels and tires
1-NH 717-S sickle bar
1-NH 880-N2 Row crop unit
1-NH 770-E and 890-EN2 snapper head units
USED TRACTORS
1-Bolens G-190, 4wd., diesel, 660 hrs.
1-JD 420 gas excellent cond.
USED EQUIPMENT
1-NH 707 forage harvester, 3-pt. hitch
1-NH 68 Baler with thrower
1-MF rake
2-New Idea mower cond.
1-NH 513 spreader
1-NH 718 forage harvester with 770-N2 corn head
1-Papec windrow pick-up
1-Papec 180 NR-2, 2 row
KUHN RAKES & TEDDERS
In Stock Now.
See us for KUHN rotary-cut mower/cond,
SKID-STEER
Loader for rent
all attachments available
LAPLANTE
Farm Supply
Boundary Road
Cornwall
932-1575
We're looking for work.
KUBOTA

Ford Tractors Equipment
TROTTIER FARM EQUIPMENT LTD.
Hwy 43, Alexandria
Tel. 525-3120
NEW TRACTORS
Ask About Our Extra Specials on New Tractors with
7 3/4% FINANCING
and 24 mo. warranty
Ask for Details
SPECIAL DEAL
Pressure Washers,
Air Compressors,
Battery Chargers and
Electric Welders
Ask About
Ford Parts Reduction

1 ONLY
44 Blade, 14 ft.
Tandem wheels
DISC HARROW
$5,875

USED TRACTORS
1—Kubota 225, 4x4
1—Massey 65, industrial with loader SOLD
1—Ford 9600 Cab (135 h.p.) dual wheels
1—Ford 8-N
1—Ford 4000 diesel with loader
1—David Brown 1200
1—Massey model 30
1—Dexta gas, new rubber excellent
1—John Deere 1010 SOLD
1—John Deere 420 SOLD
Good Supply of Loader buckets and Haywagon racks in stock

EQUIPMENT
Fertilizer Spreaders
Pony trail harrows
Posthole augers
Rock picker
2-row corn planter
IH 4-row corn planter
Plows
Ford 2? SOLD anter

NEW IDEA
EQUIPMENT
EXTRA SPECIAL DISCOUNTS
on all spreaders
BUSINESS HOURS
8 a.m. to 5:30 p.m.
Sat. 8 a.m. to 12 noon

Real Estate



Alexandria area, just 2 miles from town, paved road frontage, excellent view, executive 4-bedroom brick bungalow, over 2,100 sq. ft., excellent condition, spacious kitchen, formal dining room, sunken living room, 33'x17' with fireplace, 4-piece bath, large master bedroom. Full basement ready to finish. Well landscaped lots with ample mature trees. UNBELIEVABLY PRICED $88,900 M.L.S. OPEN TO OFFERS.

ALEXANDRIA town, 3-bedroom brick bungalow, well finished basement, large lot and low interest mortgage. MAKE US AN OFFER. M.L.S.

JUST LISTED—Lagan area, over 11/4-acre waterfront lot, renovated 11/2-storey, 3-bedroom country home, river, workshop and detached garage. BARGAIN $39,500. M.L.S.

ST. RAPHAEL'S area, close to Highway 34, 5.6 MAPLE TREED acre building site, all high land. Telephone and electricity at site. READY TO BUILD YOUR DREAM HOME. M.L.S. CALL TODAY.

BARGAIN OF THE WEEK, hilltop renovated 3-bedroom, 11/2-storey home, Dalkeith village, large lot. Price reduced for quick sale. TRY YOUR OFFER. M.L.S.

ALEXANDRIA town, executive 4-bedroom angel brick and stone home, spacious kitchen, living room, family room, 3 baths, laundry room, garage, double driveway and much more. CALL TODAY. M.L.S.

CLOSE TO BROWN HOUSE - Paved road, building site 150'x300', telephone and electricity. READY TO BUILD AT ONLY $11,500. Spring on property. M.L.S.

FOR MORE INFORMATION ON THESE AND OUR MANY OTHER FINE LISTINGS, PLEASE CALL A SALES REPRESENTATIVE OF YOUR CHOICE.
E. Vaillancourt 525-3641 C. Wylie 674-2019
R. Vaillancourt 525-3419 OFFICE: 525-3419

R. Vaillancourt
REAL ESTATE - IMMEUBLES
TEL. 613-525-3419 • ALEXANDRIA, ONT.

Real Estate

R. VANDER HAEGHE
Real Estate & Mortgage Broker
VANDER HAEGHE
181 Main St. North Tel. 525-1642
RR weston
— BUY NOW —
INTEREST RATES ARE LOW
ALEXANDRIA
- THIS IS THE VIEW -



CONSIDER THIS Large building lot priced in the low 20's. *(One of a kind.)*

ALEXANDRIA
(LOG HOME)
Needs a lot of work, **BUT IT'S A PIONEER LOG HOME.** The lot is 132x132 feet, $18,000. *(Act now!)*

ALEXANDRIA
$12,900, $12,900, only **$12,900** for a small building lot. *(Do it now!)*

ALEXANDRIA
THE SAFEST WAY TO GO into business is to keep your job and invest in an apartment building, $105,000 will get you started. M.L.S.

ALEXANDRIA
BRIGHT, CHEERFUL and **COZY** 1 bedroom bungalow with maintenance free exterior, garage plus a large lot for gardening. *(It's priced right.)*

ALEXANDRIA AREA
GO TAKE A HIKE IN THE WOODS and enjoy the beautiful scenery on this 29-acre piece of land, $19,200. *(Has a hilltop building site with a valley below.)*

ALEXANDRIA AREA
PERHAPS A ONCE IN A LIFETIME OPPORTUNITY. Convenience store, gas bar and garage business, only $129,500. *(Invest now.)* M.L.S.

ALEXANDRIA AREA
6-ACRE MINI FARM In peaceful area, has a renovated 2-storey 6-room home and barn, $53,500.

CURRY HILL AREA
LARGE 2-BAY BOATHOUSE with a 2nd floor, 95 by 39 feet fronting on a canal leading to Lake St. Francis, $14,500. M.L.S.

GLEN ROBERTSON AREA
213 ACRES ALL WORKABLE. *Completely renovated home, barn ties 79 head and 40'x68' implement shed, $169,000. M.L.S.*

LANCASTER AREA
19 ACRES fronting on County Road 17, only 1 minute from the village, $27,000. M.L.S.

GLEN ROBERTSON AREA
MAKE THIS YOUR WEEKEND RETREAT Small pioneer log home with 2 sheds and 1 acre, $21,500, *(picturesque.)*

IF YOU are making an
- AUCTION SALE
- YARD SALE
- GARAGE SALE
We will gladly provide you with free signs.
For more information
Contact our office

Real Estate

NEW 3-bedroom bungalow, private. Tel. 525-2493. 19-2p

SERVICED lot for sale, situated between St. George and Elgin Streets on Harrison St. Apply 15 Elgin St. W. 19-3p

MAXVILLE area, new two-bedroom country built home on two acres, has fieldstone fireplace, hardwood flooring, carpets, etc. Price and terms reasonable and negotiable. Private. Tel. 527-2852 evenings.

Real Estate

Attractive, 4-bedroom split level. Fireplace in family room, patio doors off kitchen, economical wood/oil furnace, satellite dish, all channels. On Hwy. 138, 2 mi. south of Hwy. 43. Only $58,900. Vendor anxious to sell. Make an offer.

For more information call Linda Bradley, 1-448-3129 (home) Re/Max Homestead Realty Ltd. 1-443-3961.

19-2c

Real Estate

WOODED 4½ acre lot, well-drained building site, 1½ acre road frontage, 3 miles from Maxville, Ont. Tel. 527-5563.

BALTIC'S Corners, new quality construction, partly completed 3-bedroom home on 1 acre. M.L.S. 1098. We Care First. Wilfred Amell Ltd.-Realtor. Call 938-1611 or your agent.

31 ACRES for sale. Good building site, some firewood, some organic soil, some scrub $15,000. Near Tagwi. Tel. 346-2323, evenings. 20-3p

ATTRACTIVE residential lot opposite St. William's Parish Church, Martintown, 2/3 acre frontage on King's Road. Tel. 528-4575. 20-2p

SAUVE
Real Estate Limited
Real Estate Broker
39 Main St., Alexandria
525-2940

DUNVEGAN ROAD: 69 acres land, old home and barn, good buy at $25,000.

FIRST OF KENYON: 20 acre lot, plenty of cedars, good building site $20,000.

FOR THESE AND MORE CALL BILL AT 525-2940 OR EVENINGS AT 525-2052

20-1p

For Sale or To Let

Summer cottage for sale or rent, full season, location Loch Garry, 3 bedrooms, porch, hot water and beach. Tel. 514-748-7061. 18-4p

APPROX. 100 acres of land for rent and 30 acres of good alfalfa. Tel. 528-4404. 18-4p

12'x 60' mobile home in good condition, must be removed. Tel. 525-2513. 19-2p

For Sale or to Let

COMMERCIAL SPACE TO LET

15x45
Including full basement
50 Main Street
Plenty of Parking Space

Apply:
Norman Laperle
525-3614

17-tf

For Sale or To Let

2-storey 4-bedroom country house for sale, suitable for vacation home or cottage. Can be easily relocated to site or your choice. Price negotiable for quick sale. For more information call 525-4826 or 347-2831.

HOUSE for rent: 3-bedroom bungalow in Alexandria. Available July 1. References required. Tel. 525-3976 after 9 p.m. 19-2p

For Sale or To Let

FOR rent, 3-bedroom bungalow in Alexandria, $500 per month. Tel. 525-2493. 20-2p

COTTAGE for rent: Loch Garry, Ont. Swimming, fishing, gazebo, garden, electric heating, sleeps 6. Tel. 1-514-698-2320. 20-1p

LAND for rent, 135 acres for cash crop, half plowed, balance newly seeded. Tel. 874-2796.

For Sale or To Let

APPROX. 60 acres of land for rent in Glen Robertson area. Tel. 874-2218. 19-2p

HOUSE for rent in Glen Roberston commercial area. 3 bedrooms, 2 living rooms with possibility of converting one into office, 2 bathrooms, garage, large backyard, heat and electricity included, $375 monthly, firm. One-year lease. Available June 1. Tel. 874-2026 days or 874-2733 evenings. 19-2p

Apartments

FOR rent: 3-bedroom main floor apartment ($325 monthly, utilities not included). Tel. 525-1642. 20-2c

2-BEDROOM UPSTAIRS
at
58 Main St. South
Alexandria
Ready for occupancy
$385 for month
Utilities not included.
Contact:
Norman Laperle
Tel. 525-3614

48-tf



100 ACRE farm in Roxborough Township with beautiful Victorian Style order brick home in excellent condition. Large barn and outbuildings. Call Simon J. Villeneuve at RE/MAX, Cornwall Realty Inc. 938-8100 or 933-7741.

19-2c

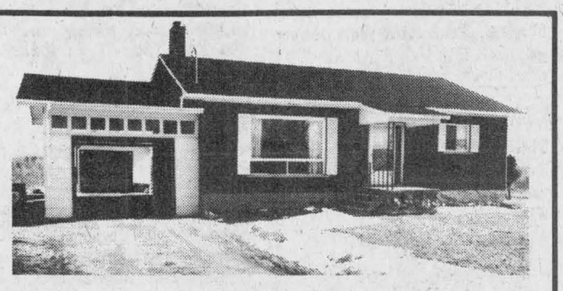

GLEN ROAD in beautiful Glengarry County, 3 bedroom brick bungalow, finished basement, garage, carport on 52 acre lot. Call Simon J. Villeneuve at RE/MAX, Cornwall Realty Inc. 938-8100 or 933-7741.

19-2c

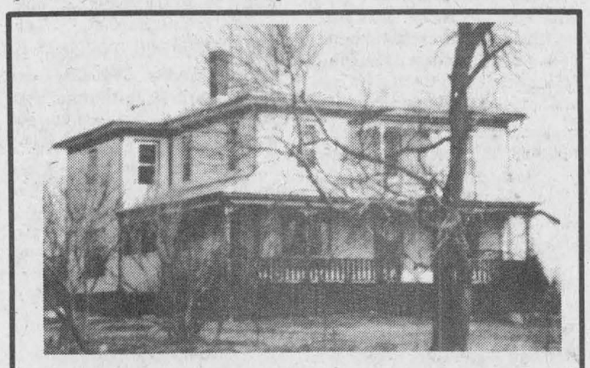

WILLIAMSTOWN AREA, 17 acres on Raisin River with large 5 bedroom 2 storey home, horse barn, shed and garage. Call Simon J. Villeneuve at RE/MAX, Cornwall Realty Inc. 938-8100 or 933-7741.

19-2c

McCRIMMON AREA



WITH POND seeded with trout, 50 acres and **RIVER,** this bungalow has a full basement plus a 2-car **GARAGE.** Only $66,500.

Call R. Vander Haeghe
Real Estate Broker
181 Main St. N **525-1642**

18—1c

M. JEAN CAMERON
REAL ESTATE LTD. REALTOR

COUNTRY SETTING



Maintenance free 6 bedroom home on 58 acres. Modern kitchen, beautiful view of Adirondacks from screened verandah, triple garage with studio, inground pool and many extras. On Conc. VI west of Glen Nevis Road. Asking $160,000. Sales Rep. Maurice Drouin C237.

MacMillan and Howes Real Estate Ltd.

THE ACTION TEAM

D.A. MacMillan 931-1198
Ewen McLeod 527-3213
Jo-ann Trottier 525-2010
Howard Perry 524-2646
Anne Emory 938-0656

Cornwall Office 933-6524

Alexandria Office 525-3039

Howard Broten 525-4597
Amy Ward 347-2858
Denis Carr 932-7239
Carol Fortier 933-2080
Rose Bissonnette 937-0967



ST. ANNE DE PRESCOTT: Excellent starter home, 1½ storey, 3 bedrooms. Absolutely ready to move right in. Call for details. M.L.S.

SPEND YOUR SUMMER swimming, boating and just enjoying the sun at Loch Garry. 3-bedroom furnished cottage on extra large treed lot. Only $34,500. M.L.S.



JUST LISTED: Large 4-bedroom home with main floor family room, double attached garage situated on a large lot adjoining a natural waterway to the river.

48 ACRES PRIME LAND: West at St. Isidore on a river. See it now. Only $34,900. M.L.S.

56 ACRES: With natural spring, trees and tillable land. King's Road East, $25,500. M.L.S.

WESTLEY'S POINT: Unobstructed view of Lake St. Francis and Westley's Creek at rear of 1 acre property navigable to lake. 3-bedroom brick bungalow with attached garage and rec room. Owner asking $75,000. Excl.

NOW THAT MAXVILLE is getting a new sewage system: purchase this great starter home on Mechanic St. West which has frontage on 3 streets. Could be 2 lots. M.L.S.

GREAT LOCATION for commercial or industrial enterprise: Investigate this lot for sale on Main St. North, Alexandria, bordering both the railway and Hwy. 34. M.L.S.

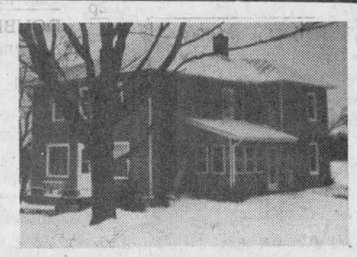

OWNER TRANSFERRING: Price reduced to sell, $87,900 with financing available. 100 acres of which approximately 12 acres mixed bush and balance workable. 4-bedroom maintenance free home with large country kitchen and many extras. Call for details. M.L.S.

MOBILE HOMES FOR SALE

14'x68', 3-bedrooms, electric heat. Includes sunporch and carport. Installed on treed lot, Ninth Conc. of Lancaster SOLD

14'x68' 3-bedroom with shingle roof, set up in the park. Includes small shed, T.V., antenna. Available immediately. SOLD

10'x50' Finished. Suitable for cottage. SOLD

14'x60' 3-bedroom, set up in the park, electric heat, C.S.A. Includes small shed. SOLD

14'x68' 3-bedroom, set up in the park, electric heat, C.S.A. SOLD

REAL'S MOBILE HOME CENTRE LTD.
Highway 34 Green Valley
Tel. 525-1555

15-tf

ROYAL LEPAGE
Real Estate Services Ltd. Realtor
9th Road West, Green Valley, Ontario K0C 1L0
1-613-525-4163

Robert Poirier 525-4163 | Cathy Claude 525-3047 | Ron Renwick 938-7905

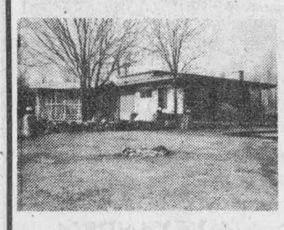

NEW LISTING
Beauchamp Development, 1800 sq. ft., 4 level split stone exterior, 2 baths, four bedrooms, family room, recreation room with fireplace, double garage on 2 acre lot adjacent to Quebec border. Owner transferred. Must be sold. M.L.S.



PRICE REDUCED
1 km. east of Alexandria, 16-acre hobby farm, 3-bedroom, split level bungalow, full basement, 30'x50' barn. Only $59,800. M.L.S.



PRIVACY AT ITS BEST
Mid 1800's log house 1 1/2-storey, four bedrooms, new 200 amp. electrical service, drilled well, no plumbing, still needs some repairs, but has great potential, landscaped with cherry, pear, apple and plum trees on 98.5-acre lot $59,000. M.L.S.



Alexandria brick bungalow, full basement with bar and extra bedroom, living room with fireplace, modern oak cupboards, Jenn-Air stove, large garage on quiet street.

HOBBY FARM $45,000 for the handyman, 97 acres, paved road, good cedar grove, house and barn need repairs. M.L.S.

LAND OF ALL SIZES:
47 acres cultivated on paved road with Delisle River, $31,500. M.L.S.
55 acres cultivated, 30 tile drained on Delisle River, $45,000. M.L.S.
133 acres cultivated, 60 tile drained on paved road, $85,000. M.L.S.
38 acres with small barn on Beaudette River, $29,900. M.L.S.
31 acre bush lot. $18,500. M.L.S.

SAUVE REAL ESTATE LTD.

Real Estate Broker — *In Glengarry Since 1962* — 39 Main St. North (613) 525-2940



Germain Glaude
19 Kenyon St. East
Alexandria, Ont.
(613) 525-4140

Dairy farm, 186 acres, 2 miles south-west of Monkland on Campbell Road. Cattle, machinery, quotas, $415,000 complete.

400 ACRES, GOOD LAND, 45 cows, 65 replacements, all Holstein, large quotas, full line of machinery, near Alfred. Priced at $650,000.

5 MILES WEST FROM ALEXANDRIA on Highway 43, 236 acres of which 102 acres are under the Woodlot Development Program Plantation. Phone for details of the income and tax rebate.

FARM, 156 ACRE, close to Maxville. Large renovated house, 20 acres maple bush, other acreage of mixed bush. Well priced at $85,000.

97 ACRES at edge of Alfred of which 90 acres are workable, good home.

HALF A MILES FROM Alexandria, Highway 43, 4 bedrooms, good clean home. Price reduced.

We are in need of property close to Lake St. Francis from Quebec border to Cornwall.

FOR THE ABOVE AND MORE, CALL GERMAIN GLAUDE AT 525-2940, DAYTIME OR 525-4140, EVENINGS.



Andre Menard
Green Valley
(613) 525-3307

Westley's Point—Maintenance free winterized cottage with frontage of 160' total. Property features well landscaped lot with new boathouse. Priced at $82,000. Call Andre Menard 525-3307.

New home 200' from Raisin River on 2.3 acres high lot. Beautifully done interior for enjoyable living. This property will give you the best of both worlds in Summer and Winter. Price $78,000. Call Andre Menard 525-3307.

"A" frame cottage in First of Kenyon on 11 acres, many nature trails in scenic bush lot for year-round enjoyment. Price $27,000. Call Andre Menard 525-3307.

Best value in Lancaster Township in this village family home on 1/2-acre lot. Ready for immediate occupancy. Owner would assist in financing $49,500. Call Andre Menard.

Building lots
20,500. Beatiful cedar hill subdivision. Nine to choose from. Hurry they are going fast. Financing available until you build. Call Andre Menard 525-3307.

Looking for investment property or a viable business. Come and talk to Andre Menard.



Maurice Sauve
Real Estate Broker
Evenings 931-2953

EARN YOUR OWN LIVING. CONSIDER ONE OF THESE.

1—Cash flow, a little diner near the high school, always busy, generates a lot of income, why look for another job when you can do your own, small investment of $27,000.

2—If you are ambitious, you can double or triple the sales in this village hardware store, huge store area, separate good home with fireplace, easy price and terms.

3—6-unit apartment building at corner of Main Street and Elgin Street, interesting income.

4—Large shop just east of Fassifern, 3 miles north of Alexandria, adequate for several businesses or manufacturing, mobile home with a basement, low price.

GRAND OLD HOME 1885 Ideally located farm adjacent North Lancaster, along side road, 86 acres, the stately brick home is outstanding, natural wood, mouldings and varnished floors, fireplace and so many other spectacular reasons to buy. Make this your ultimate move.

HOBBY FARM, GREAT LAND—This little home needs touch up and renovations, but isn't bad, old barn, 100 acres of land, near Glen Robertson.

WHAT HAS LUXURY SPACIOUSNESS, NEAR NEW, 2 ACRES, LANDSCAPED? For the answer, call Maurice Sauve.

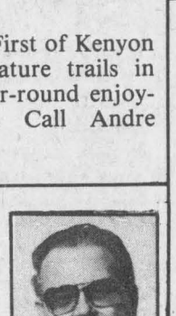

Ranald J. MacDonald
27 Park St.
Alexandria, Ont.
(613) 525-2406

Beautifully maintained 3-bedroom bungalow located on quiet residential street, consists of kitchen, formal dining room, living room, 2 bedrooms and den/guest room. All electric heat, full unfinished basement, located in the friendly Village of Maxville, progressive community, service clubs, sports complex, churches and schools. An ideal place to raise your family or enjoy active retirement. $65,000.

YEAR-ROUND HOME, Gunn Creek Drive, situated on canal with boathouse. 2 bedrooms, modern kitchen, dining room, living room, with fireplace. $68,000. Excl.

VERY WELL LOCATED HOME on Mechanic St. W., Maxville. 2 bedrooms, modern kitchen, $38,000. M.L.S.

44 ACRES, 39 tillable, 5 cedar and mixed bush, $29,900. M.L.S.

35 ACRES on Lake St. Francis, 1,175' frontage on Lake St. Francis, $125,000. M.L.S.

188 ACRES OF LAND, Glen Roy Road, $49,000. M.L.S.

DUPLEX, Kenyon St. W., Alexandria, $43,500. M.L.S.

BUILDING LOT, 1.43 acres, north of Alexandria, $10,000. M.L.S.



Herb Schwartz
Avonmore, Ont.
(613) 346-5721

ROXBOROUGH TOWNSHIP SPECIALIST
If you want to move anywhere between Cornwall and Finch or Moose Creek I will be happy to help you buy a choice property. Also, if you have one to sell call Herb Schwartz.

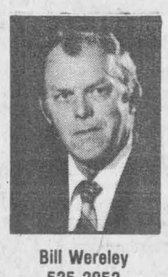

Bill Wereley
525-2052

CORRECTION
—Dunvegan Road, 69 acres, old barn and log house, $25,000.
Caledonia Springs—This is the location of the once famous Caledonia Springs. 313 acres of excellent land with 258 acres tillable, house barn and implement shed $250,000.
River Road, Martintown—110 acres, 105 tile drained, excellent land with house and good barns, only asking $135,000.
Glen Robertson area—Ten acres treed building lot, with drilled well and small cottage structure, electricity on property, $15,000.
First of Kenyon—6-acre building lot sloping to south between two roads, area of good flat land for gardening, would be good for solar home, only $9,500.
Highway 34 & 4th of Charlottenburgh—Don't forget this gem. Excellent home on 200'x300' lot, 2''x6'' walls, fully insulated, electric radiant heat, full basement, VenMar circulating system, 2 bathrooms, 10' satellite dish. Come have a look, $96,000.
CALL BILL WERELEY 525-2940, DAYTIME OR 525-2052, EVENINGS. FOR ANY REAL ESTATE NEEDS COME IN AND SEE ME.

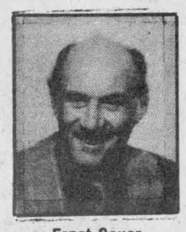

Ernst Sauer
RR1 Alexandria, Ont.
(613) 525-2413

Don't miss out on this beautiful dairy operation at a bargain price by waiting too long to call.
302 acres—115 Purebred Holstein cattle on R.O.P. with B.C.A. of 150/150. Large quota. Income over $200,000 annually.

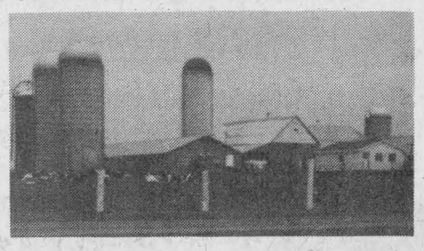

Need I say more? Call me today, Ernie Sauer at 525-2413.

Nadeau Point building lot with right-of-way to Lake St. Francis. Price reduced.



Larry Meaney
Box 173, RR1
Williamstown, Ont.
(613) 347-2746

Located 2.5 miles west of Hwy. 34 on First of Kenyon, 18.7-acre building lot. Drilled well and pump, 2 storage sheds and power on property and camper trailer.

Small neat house in Greenfield Village. Nicely landscaped. Priced to sell in the 20's.

Maintenance-free exterior—30'x48' bungalow with insulated and heated workshop in the Maxville area. Priced in the 50's.

Boating at its best. Three bedrooms, family room, in a 1,170 sq. ft. bungalow. Canal adjacent to house. Additional building lot included in the price.

Something special—Two log houses from the 19th Century on a new concrete foundation, many modern facilities, needs interior finishing.

FOR THESE AND MORE, PLEASE CALL LARRY MEANEY AT 525-2940 DAYTIME OR 347-2746 EVENINGS.

Apartments

BELLEVUE Apartments: 2-bedroom apartments including parking, 2 TV outlets, garbage removal, stove and dridge, rugs, intercom system, storage area. (You pay water and electricity.) Tel. 525-2417 or 525-2718. 30-tf

NOW RENTING
Beautiful St. Margaret's
is for rent
17 Deluxe apartments
TWO BEDROOMS
Townhouse style
ONE BEDROOM
Mezzanine
PARTY ROOM
Appliances Included
(Fridge and Stove)
From $365 and up
Available July 1/85
Tel. 1-989-5727
or 525-2816
Kemont
Construction Ltd.
15-tf

Real Estate

We Care 1st INC.

LATREILLE
REAL ESTATE INC.

APPLE HILL: 2-bedroom bungalow renovated interior. 9 1/2 acre bush lot. $5,000. down. Asking $28,900. M.L.S. 1007.

MARCOUX ROAD: 12x60 mobile home, 2-bedrooms, must be moved. Asking $5,500. M.L.S. 1072.

WILLIAMSTOWN AREA: 3-bedroom handyman's special. Needs interior finishing. Secluded 2-acre lot. Asking $36,500. M.L.S. 1108.

For more information, call 938-3800.
20-3c

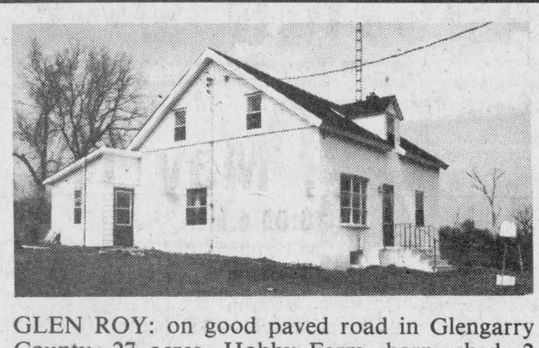

GLEN ROY: on good paved road in Glengarry County, 27 acres, Hobby Farm, barn, shed, 2 storey home in excellent condition, quiet picturesque area. Tractor included. Priced at $68,500. Call Simon J. Villeneuve at RE/MAX, Cornwall Realty Inc. 938-8100 or 933-7741
19-2c



LANCASTER VILLAGE: 3 bedroom, 2 storey home, new kitchen. Well landscaped double lot, package deal. Asking $51,900. Call Simon J. Villeneuve at RE/MAX, Cornwall Realty Inc. at 938-8100 or 933-7741.
19-2c

Help Wanted

RELIABLE babysitter wanted 5 days a week to babysit in my home in South Lancaster. Telephone 347-3106 after 6 p.m. References required. 20-1p

Help Wanted

HELP wanted for outside work, gardening, grass cutting and trimming. Apply to P.O. Box 335, Alexandria, Ontario. K0C 1A0. 20-3p

HELP WANTED
EXPERIENCED AUTO SALESPERSON REQUIRED
Bilingualism is an asset
Call Reg at
525-2760 or 874-2957
20-2c

HELP WANTED
Sewing Machine Operators
with own industrial machine
to work at home by the piece
Must be experienced in sewing
ladies' blouses and dresses
Very good piece-work rates
Steady year-round work
Call 527-3162
Maxville Tops
19-4c

Rooms - Boarders

BOARDING House, 3 daily meals, free laundry and full house privileges. Appointments at 100 Victoria St. E. or call 525-1199. 5-20p

ROOM for rent with kitchen privileges, for quiet working gentleman. Reply to P.O. Box 1067, Alexandria, Ont. K0C 1A0. 20-1p

Work Wanted

WOULD like to keep children in my home. Experienced. Tel. 525-3378. 19-2p

WILL cut grass on lawns, cemeteries and ball parks. Tel. 347-2107. 19-3p

I'll do odd jobs, painting, gardening, flower beds, cutting wood, any little odd job. Tel. 527-3404, call collect. 19-3p

SUMMER
WORK WANTED
by College Student
Bilingual, capable
and dependable
Available for interview
Anytime after May 10
PETER SCHWARZ
Tel. 527-3124
(Greenfield)
19-2p

Wanted

RIDING pony wanted for 2 small children, must be extremely quiet. Diane Tolhurst. Tel. 678-2505. 20-1p

WANTED
ANTIQUE FURNITURE
I will pay to $1,500. for your corner cupboard. Call before selling elsewhere. I'll guarantee I pay the highest prices for your antique furniture.
Contact
Rick Nielsen
Tel. 525-3277
16-tf

Services

NEW construction and renovations for residential and agricultural buildings. Free estimates. Tel. 346-5976. 20-4p

DRIVING instructions, licensed under Ontario Ministry of Transportation. For more information Tel. 525-1304. 20-2p

BICYCLE REPAIRS
Expert repairs to
all makes and models
Guaranteed Work
10 years experience
A & G GIROUX SPORT
55 Main St. Alexandria
525-3688
10-tf

VITRERIE
GREEN VALLEY
GLASS LTD.

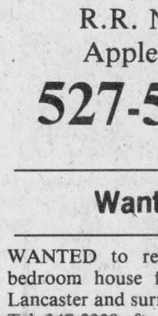

See us for all kinds of windows!
GLASS
MIRRORS
ALUMINUM DOORS
WINDOWS, WINDSHIELDS
Tel. 525-2704

HAWKESBURY
CHIMNEY SWEEPS
Reasonable Rates
We also do
tree trimming
roof painting, etc.
General Maintenance, etc.
Tel. 874-2550
after 6 p.m.
or
525-4962
20-22tf

Portable Sawmill
Custom Cutting
Perry Ryner, prop.
R.R. No. 2
Apple Hill
527-5253
17-4c

Wanted

WANTED to rent a 3 or 4 bedroom house for June 1 in Lancaster and surrounding area. Tel. 347-2339 after 6 p.m. 20-1p

OLD cedar rail fences wanted. Tel. 347-3235. 19-2p

WANTED milk can cooler or small bulk tank. Tel. 525-1412.

ANTIQUES—Old furniture, pianos, duck decoys, dishes, cupboards, chairs with designs on backs, crocks with blue decorations, anything old, single items or estates. Pay cash. Phone collect or apply to Johnson's Antiques, Highway 138, Cornwall, Ont. Tel. 932-0766. Shop open 7 days a week. 37-tf

WANTED to rent: 3-bedroom bungalow in or very near Alexandria. July occupancy. Apply to Box T, The Glengarry News, P.O. box 10, Alexandria, Ont. K0C 1A0. 19-3p

Help Wanted

SALESPERSONS wanted for bakery and fruit market. Also help for bakery. Gerbig's Farm Market. Tel. 347-2707. 19-tf

EXPERIENCED home sewers needed. Tel. 1-346-5983. 20-2p

EXPERIENCED babysitter needed 5 days a week in our home. References required. Please call after 6 o'clock. Tel. 525-3496. 20-2p

WOMAN wanted for weekly house cleaning. Reply to P.O. Box 335, Alexandria, Ontario. K0C 1A0. 20-3p

Services

McKAY Brothers Poleline Construction; tree trimming; RR2 Williamstown, K0C 2J0. Gordon and Kerry McKay. Tel. 347-3827 or 347-3520. 15-8p

dude
MOBILE
DISCOTHEQUE
Weddings-Stags-Parties
525-2943
André M. Menard
11-tf

HOUSEHOLD
REPAIRS
Painting - Wallpapering
Dry Wall & Carpentry
Reasonable Rates
and
Good Clean Work
Call John at
527-2671
18-3p



SKYLARK
MOBILE DISCOTHEQUE
L'ALOUETTE
Weddings - Stags -
Parties, etc.
Music for all occasions
Tel. 525-2008
Jean Seguin
18-tf

HALL RENTAL
Angus Gray Hall
at
Maxville
Good dates still available
for
Weddings and Receptions
or
Other Events
Kitchen facilities provided
Call Maxville
527-2003
or
527-2066 evenings
10-12tf

MOVING?
LET US
HELP
YOU
UNITED VAN LINES
Wills
Transfer Ltd.
Licenced Agent
Local, long distance
overseas, strage
Free Estimates
Call Willie McDonald
of Greenfield, Ont.
Moving Consultant
932-3935
15-tf

Simpson's
Video Service
Video Taping: Weddings, Birthdays and Special Events, Film Transfers: 8 mm, 16mm and Super 8 Slides with background music.
Are you planning a Wedding in 1985? Book now to avoid disappointment
938-1589,
Cornwall
11-tf

PURCHASING MANAGER
We have an immediate opening for a purchasing professional in a metal working and machinery manufacturing environment. The successful candidate will be responsible for all purchasing activities for two plants and head office. Materials to be purchased include steel and other raw materials, tools, foundry supplies, factory and office supplies.
Interested applicants should submit a written application including personal resumé to:
Woodings - Railcar Limited
P.O. Box 610
Lancaster, Ontario
K0C 1N0
20-1p

LAGGAN RECREATION ASSOC.
Requires 2 students having qualifications to organize and conduct a 6 week computer program for children between the ages of 7 and 14. The program will run from July 2 to August 9 and will consist of 3 two week sessions. Instructional groups will range in size from 8 to 10 pupils. Instruction will be provided daily in 4 - 1 1/2 hour sessions. Salary will range from $3.25 to $4.00 an hour, depending on age. Applications will be received up to and including May 31,:
by Morlin Campbell (secretary),
Laggan Recreation Assoc.
R.R. No. 1,
Dalkeith, Ont. K0B 1A0
20-2c

Services

CARPENTRY, wallpapering, painting and ceramic tiling; also weekends. Reasonalbe price. Call Ken at 525-2454. 3-51p

ARCHITECTURAL mouldings, panelling, wainscots - plaster or wood! Any size, any profile! Made and expertly installed. Complete interiors designed and built. Classic, traditional, period. Free estimates. McGregor Greer, 525-1714. 18-5p

SEGUIN
WRECKERS
Used Auto
Parts
We also buy cars
for parts
Dalhousie Mills
347-3291
47-tf

KALEIDOSCOPE
Don't age yourself by wearing the wrong colors!
Have your color analysis done by a *professional* color consultant. An investment that lasts a lifetime.
Call: 674-2810
for more information
18-5p

* Trucks
* Tow-Trucks
* Buildings
* Machinery etc.
* At Home

high pressure washing
Mobile Unit
MARINA
AQUA * LAVE
enrg.
672 chemin frontiere
RIVIERE BEAUDETTE
1-514-269-2866
20-4p

ALLAN CRITES
EXCAVATION
Sand, Gravel, Topsoil,
Crushed Rock, Licenced Septic Install,
Basements, Driveways, Ditching,
4 x4 Backhoe, Bulldozing, Trucking
Maxville 527-5685
18-tf

AUCTION SALE
15 Derby St. East, Alexandria
Former residence of Mrs. Henri Legault
Saturday, May 25
1 p.m.
I have purchased the house and contents must go.
See itemized list of articles in next week's News.
OWNER Bruno Lalonde
AUCTIONEER Wilfrid Marcoux
20-1c

TOWNSHIP OF LOCHIEL
TENDER FOR CONTRACT NO. 1543
CONSTRUCTION OF
THE GLEN ROBERTSON DRAIN
VILLAGE OF GLEN ROBERTSON

SEALED TENDERS marked "Tender for Contract No. 1543" will be received by the township clerk until 12:00 o'clock Noon (local time)
THURSDAY, JUNE 13, 1985
for the construction of the Glen Robertson Drain in the Village of Glen Robertson, in the Township of Lochiel, a length of approximately 1,370 metres.

The approximate quantities of the major items of work are as follows:

Earth Excavation	300 m³
Earth Borrow (outside right-of-way)	2,100 m³
1200 mm dia. Storm Sewer	600 m
Manholes	3
Outlet structures	2
Catchbasins	16

Specifications and tender forms may be obtained at the office of the engineer upon payment of twenty dollars ($20.00) in cash or by certified cheque made payable to the engineer, which is not refundable.

A certified cheque or bid bond made payable to the Corporation of the Township of Lochiel in the amount stipulated under tender and bonding requirements of the tender must accompany each bid.

Lowest or any tender not necessarily accepted.

Kostuch Engineering Limited
Consulting Engineers
1481 Cyrville Road, Suite 201
Gloucester, Ontario
K1B 3L7

Mr. R.M. Charbonneau
Clerk-Treasurer
Township of Lochiel
RR1 Alexandria, Ontario
K0C 1A0
20-1c

Services

BRYAN'S bicycle repairs, 170 Bishop Street North, Alexandria. Also used bicycles for sale. Tel. 525-1106. 13-27p

LICENSED electrician available for small jobs, renovations, new installations, at very competitive rates. Also specializing in electric heating. Tel. 525-2117. 19-4p

STATION TO STATION
MOBILE DISCOTHEQUE
Wedding, Stags, Parties, Etc.
Music for all occasions
Tel. 874-2255
Or: 525-1833
Maurice Menard
11-tf

CLASSIFIEDS GET RESULTS.

NOTICE
The Township of Roxborough
If you are 59 years of age, or older, this may be of interest to you.
The Township of Roxborough in conjunction with the Ministry of Municipal Affairs and Housing, is conducting a survey to determine the need for market rent and rent-geared-to-income housing for senior citizens.
A questionnaire will be mailed to all senior citizen households asking if any persons are interested in market rent or rent-geared-to-income housing. Residents who do not receive a questionnaire by mail, or would like additional information, may obtain forms and further information from: W.E. Wright, at 538-2531.
A meeting will be held on May 9th, 1985 at 7:30 p.m. in the Avonmore Community Hall.
We urge you to complete the questionnaire in order to assist the Township in conducting a meaningful survey, and we ask that you return the completed forms within the time period specified in the questionnaire.
Garnet Robertson
Reeve, Twp. of Roxborough
17-4c

TOWNSHIP OF KENYON
TENDERS
FOR MUNICIPAL DRAIN
MAINTENANCE and IMPROVEMENT

Tenders submitted on forms and in sealed envelopes supplied by the municipality will be received by the undersigned until 1:00 p.m. local time, June 4th, 1985 for maintenance and improvement of the following municipal drains located in the 9th Concession of the Township of Kenyon:

MacLeod-Mainville Drain
Donat Leduc Drain
Claude Mainville Drain

The contract will be comprised mainly of:

Earth Excavation & Spreading	4685 m3
Hardpan Excavation & Disposal	7 m3
Rock Excavation & Disposal	11 m3
Rip-rap Supply & Installation	68.5 m3
Filter Fabric Supply & Installation	105 m3
Seeding	2.1 ha
Close-cut Cleaning	0.65 ha
General Cleaning (weeds)	1742 m
Installing, extending, resetting culverts	7 Locations

A certified cheque for 10% of total tendered price must accompany each tender submission. The lowest or any tender not necessarily accepted.
Tender documents may be obtained at the Township Office, Greenfield, Ontario or by mail on phoned request.

J.R. Steel,
Clerk-Treasurer,
Township of Kenyon,
R.R.5,
Alexandria, Ontario
K0C 1A0
Tel. 613-527-2090
19-3c

FORM 1
PLANNING ACT, 1983
NOTICE OF THE PASSING OF A ZONING BY-LAW BY THE TOWN OF ALEXANDRIA

TAKE NOTICE that the Council of the Corporation of the Town of Alexandria passed by-law 1172-H on the 7th day of May, 1985 under section 34 of the Planning Act, 1983.

AND TAKE NOTICE that any person or agency may appeal to the Ontario Municipal Board in respect of the by-law by filing with the Clerk of the Town of Alexandria not later than the 11th day of June, 1985 a notice of appeal setting out the objection to the by-law and the reasons in support of the objection.

An explanation of the purpose and effect of the by-law, describing the lands to which the by-law applies, and a key map showing the location of the lands to which the by-law applies (or alternatively, and explanation as to why a key map is not provided) are attached. The complete by-law is available for inspection in my office during regulat office hours.

DATED at the Town of Alexandria this 8th day of May, 1985.

EXPLANATORY NOTE
AMENDING ZONING BY-LAW NO. 1172-H

The zoning by-law amendment changes the zone category of Lot 1, and Part Lot 2, Plan 5 from "Residential First Density (R1)" to "General Commercial (C1)". The lands consist of approximately 15,708 square feet and are located on the west side of Main Street and north side of St. George Street (as shown below). There is an existing building to be used for personal and or business service and or other permitted use applicable to a General Commercial (C1) zone category.

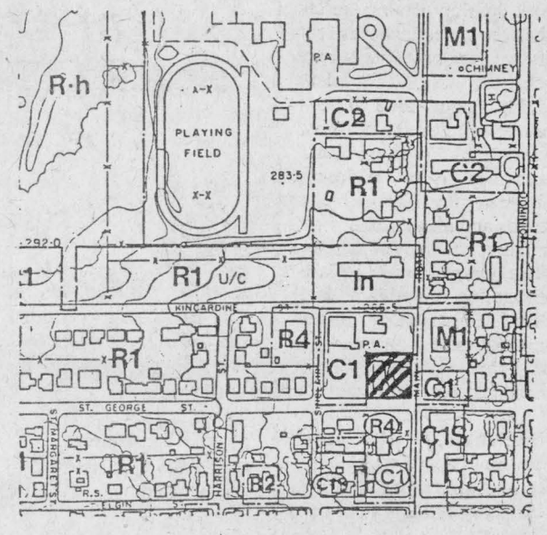

AREA SUBJECT OF PROPOSED AMENDMENTS

Mr. D.O. Collin, Clerk
Town of Alexandria
Box 700
Alexandria, Ontario
K0C 1A0
Telephone: 525-1110
20-1c

AULD LANG SYNE

TEN YEARS AGO
Thursday, May 15, 1975

Thornhill, a former mansion at South Lancaster and vacant for the last number of years, was destroyed in a spectacular blaze Saturday night. — The official opening of the Glengarry Memorial Hospital addition was held on Monday, exactly ten years after the official opening of the original building. — Eight Opportunities for Youth grants have been approved for the area, according to a report from the office of Denis Ethier, MP for Glengarry-Prescott-Russell. — Representatives from Consolidated Textiles and the Ministry of the Environment met with town council Tuesday night in an effort to resolve problems of plant effluent and sewage lagoon improvements.

TWENTY YEARS AGO
Thursday, May 13, 1965

Some 1,000 residents of town and county attended the official opening of our new Glengarry Memorial Hospital yesterday. — Three area students received degrees at Queen's on Saturday. James Russell Barton of Martintown, receives the Bachelor of Science degree with honors, first class, (chemical). Thomas A. McIntosh, Avonmore, and Ronald G. Sansom, Martintown will win the Bachelor of Science degree (civil). —One of Alexandria's oldest businesses, Meloche & Sabourin meat market is marking 60 years in business next week. Leo Meloche and Laurier Sabourin took over in 1948 from their fathers who went into business in May, 1905.

THIRTY YEARS AGO
Thursday, May 12, 1955

The big warehouse of Alexandria Sash and Door plant and two adjoining homes on Lochiel Street were destroyed in an $80,000 fire Friday. Rolland Cholette, owner of the firm, is already planning to rebuild. Left homeless were the families of Henry Cardinal and Alfred Lobb. — Members of the Lions Club have started work on erection of a bandstand on the Park. — Home from Korea are A. Roderick McDonald, son of Mr. and Mrs. A. C. McDonald of Glen Norman, and Frank Villeneuve, son of Mr. and Mrs. Ben F. Villeneuve of Maxville. — Three area children were injured in traffic accidents within a few days. The 10-year-old daughter of Roland Lalonde, Dalhousie Station, suffered a broken leg when struck by a truck, Saturday. Paul Peterson, 8, was not badly hurt when hit Friday as he crossed Main Street. Denis Cholette, 6, was struck Wednesday.

FORTY YEARS AGO
Friday, May 11, 1945

Germany surrendered unconditionally to the Western Allies Sunday and V-E day was celebrated both Monday when the word leaked from Ottawa and on Tuesday the official day for celebration. — Pte. Duncan MacCuaig and Pte. George Lapine have been wounded in action in the closing days of fighting in Germany. — J. J. MacDonald, of Alexandria, will contest Glengarry for the CCF, making a three-cornered battle June 4th. E. A. MacGillivray, Liberal, and Osie Villeneuve, Conservative are the other nominees. For the federal vote on June 11th, an outsider CPO J. A. Dewar of the RCNVR will be CCF candidate agains Dr. W. B. MacDiarmid, Liberal and Lionel Devaux, Conservative. — Two Glengarry pipers arrived home Saturday from overseas, Duncan McDonald of Alexandria, and Rod McLean, Glen Robertson. Others home are Lt.-Col. Donald F. MacRae, MC, of Cornwall and Williamstown; Sgt. Peter Sporring and Tpr. S.N. Colbran of Maxville. — Gilbert Edgerton of Lancaster was recently promoted to Flight Lieutenant in the RCAF.

FIFTY YEARS AGO
Friday, May 10, 1935

Glengarrians awarded the Jubilee medal marking the 25th anniversary of the coronation of King George V include: Judge F.T. Costello, Cornwall; Bishop Couturier, Mrs. John D. Campbell; Cornwall, president, VON; Lt.-Col. W. J. Franklin, Ottawa; Mrs. David Fraser, Lancaster; Donald McKay, MA, Alexandria; Angus McGillis, MP; CSM Joe Owen, Martintown; J. A. Sangster, MLA; Miss Minnie Stuart, Maxville. — A double drowning shocked Alexandria late yesterday afternoon when Rolland Poirier, 9, son of Mr. and Mrs. Procule Poirier and Raymond Cuerrier, 10, lost their lives in the mill pond while playing on rafts. — Lawrence O'Brien left this week for Sudbury. — Glengarrians receiving degrees at Queen's, Wednesday, were Alexander James Grant, BA, chemistry and biology, Lancaster; Annie Elmira MacDonell, Green Valley, Bachelor of Commerce; Peter Clifford McCrimmon of Williamstown, Bachelor of Science; George Allan MacDiarmid, Martintown, Mechanical engineering.

SIXTY YEARS AGO
Friday, May 15, 1925

Mrs. John A. Cameron was honored by friends prior to her departure for Ottawa where she and her daughters, Marguerite and Frances will reside. An address was read by Mrs. F. T. Costello, and a purse was presented by Mrs. D. A. McArthur. — The Presbyterian Church in Alexandria affirmed its intention to remain in Union by a vote of 79 to 21.—John D. Kennedy, 52, and his wife, Effie, 47, were found dead in the bedroom of their home in Montreal and death was attributed to carbon monoxide poisoning. Mr. Kennedy was a native of Lancaster Township and formerly resided near Glen Nevis. — The Misses Grace and Phyllis McMillan, Lochiel, left this week to take a post-graduate course in surgery in the Manhattan Hospital, New York City.

SEVENTY YEARS AGO
Friday, May 14, 1915

Pte. Donald J. McGillis, son of the late Angus McGillis, 3rd Lochiel, has been killed in action.—Miss Harriet McLeod, McCrimmon, will enter Western Hospital, Montreal, next week, as a student nurse. — Duncan Morrison, 41, son of Mr. and Mrs. John Morrison of Dunvegan, was instantly killed in a logging accident at Howe Sound, BC — Donald D. McDonald, Greenfield, has received the degree of Doctor in Dental Science from McGill University. — Miss Victoria Poirier, of Fassifern, who has been in Europe the past year, arrived in New York, Monday.

EIGHTY YEARS AGO
Friday, May 12, 1905

The body of Archibald McGillivray of Kirk Hill, who suffered from a heart condition, was found in a pool of water beside the road Sunday. — Messrs. A. Meloche and Geo. Sabourin have formed a partnership as butchers. — Principles in spring weddings of 60 years ago were John Sauve and Rose Sabourin, both of Alexandria; Harry M. Kilborn of Montreal and Christy Merkley of Casselman, and John K. Whyte of Copper Cliff and Edith McDermid of Maxville. — Among the recent graduates of Chicago Dental College is D. W. McEwen, 5th Roxborough; and Miss M. A. Munro, St. Elmo, has graduated from the Buffalo Dental College.



McCRIMMON GATHERING—Alexandria's Isobel MacCaskill brought in this photo of a gathering of the Sons of Scotland in McCrimmon on September 1, 1900. In the back row, left to right, are John Neil McCrimmon, Malcolm McLeod, Dan Campbell, Willie MacKinnon, W. MacKinnon, D.D. Campbell, Neil Fraser, John Archie McCrimmon. Middle row, left to right, Duncan Neil McLeod, Norman Morrison, Duncan Alex McLeod, Peter McSweyn, Allan McCrimmon. Front, left to right, Norman MacCrimmon, Neil Billy McCrimmon, Norman D. McLeod, John Kenny Morrison, Myles Kennedy, D.D. McLeod, Willie Jim McLeod, Mr. McPherson and grandchild. If you have any old photos of Glengarry, drop them off at The Glengarry News office during regular business hours.

New number

Alexandria Police Chief Norm Mailhot reports his department's changeover to the Ontario Provincial Police communication system has caused few problems. In fact, there have been only two complaints to date and they came from the same individual, said the chief.

He reminds Alexandria residents that the department's regular phone number, 525-1954, should be used for business calls only. In emergencies people should call the operator and ask for Zenith 50,000 and a car will be quickly dispatched.

The same zenith number may be used for non-emergency calls when there is no one in the police office to answer the regular number, he added. There is no longer a long distance charge for using the zenith number.

New houses

An Alexandria company is currently building two single family homes on Kincardine Street.

Hope Holdings Alexandria Ltd., is building the two, three-bedroom homes, beside the curling club. Company spokesman Wally Hope Sr. said the buildings should be completed within a few months.

AUCTION SALE
of High Quality Furniture and Household Effects
Saturday, May 18
at 10:30 A.M.
At the Home of
Mrs. Reta Haley,
in the village of Monkland
13 miles N. of Cornwall
opposite the Roman Catholic Church
on Hwy. 43 just east of the junction of Hwy. 138

Ant. parlor chairs; cedar chest; brass bed; wicker furniture; parlor tables; ant. bedroom suites; complete dining room suite in excellent condition; what-not; press-back rocker; ant. lamp; occ. chairs; wardrobe; Singer sewing machine; fern stands and misc. tables; wall mirrors; quant. of china, silver and glassware; 8 place setting of silverware and chest; chesterfield; coffee and end tables; lg. quantity of knick knacks and ornaments; platform rocker; stereo; glider chair; wheelchair; all sm. household appliances; cooking utensils; G.E. refrigerator, G.E. range; Kenmore spin dry; Woods apt. size deep freeze; new kitchen table and 6 chairs; lawn furniture; hand and garden tools; alum. step ladder; lg. quant. of articles too numerous to mention.

TERMS: CASH
Canteen
Joynt Auction Service
283-4730 20-1c

AUCTION SALE
FARM MACHINERY
FURNITURE and ANTIQUES
at Lot 19, Conc. 9, Twp of Charlottenburgh
5 miles west of Hwy. 34 at Green Valley
2 miles west of Glen Roy opposite
Echo Vale School

Monday, May 20
10:30 a.m.

Ford No. 4600 diesel tractor with roll bar and canopy; White No. 251 tandem wheel discs, 10 feet; Allied snowblower, 7 ft. wide; Ford 3 p.h. blade, 7 ft.; landroller; 2 drill seeders; 2 circular saws; 12'' post hole auger, p.t.o.; 3 p.h. scraper; cement mixer; trailer; rubber tired wagon and rack; Allied bale elevator (like new); chain saw; Ford 3-furrow plow, 3 p.h.; tractor chains; pressure pump and tank; pig feeding equipment; weed eater; 1 ton of certified seed barley; quantity of baled hay; also miscellaneous farm items.

FURNITURE and ANTIQUES: Deep freezer; dishwasher; antique kitchen range; air tight stove; antique washstand; drop leaf table; small tables; bookcase; desk; iron bed; dressers; wicker items; chests of drawers; china cabinet; bedroom furniture; jug collection; bells; bar; 10.12 and 22 guage rifles.

TERMS—CASH
Mansel M. Hay, Auctioneer, Dalkeith, Ont., 874-2597 or 874-2589
Kenneth Carmody, RR1 Apple Hill, 528-4319
19-1c

Has The Bottom Fallen Out Of Your Lawn Chair?
Call A.R.C. Industries and we'll give you a lift



Rewebbing

Chairs:		Lounges:		Rockers:	
3 strand	$2.65	4 strand	$6.35	4 strand	$6.00
4 strand	$4.35	5 strand	$6.85	5 strand	$6.50
5 strand	$4.85	6 strand	$7.35	6 strand	$7.00
6 strand	$5.35	7 strand	$7.85		
7 strand	$5.85				

(Prices do not include Provincial Sales Tax)
A.R.C. INDUSTRIES
332 Macdonald Alexandria 20-1c 525-2633

AUCTION SALE
Cattle and Service Age Bulls
in the Maxville Arena

Saturday, May 18
at 1:30 p.m.

We have 50 head of the finest Simmental beef cattle you ever did see. Come early and take your pick.

Blair Auction Service
Murray Blair, Auctioneer
Avonmore, Ontario (613) 346-5568

AUCTION SALE
at
468 Albert Street
in the Village of Plantagenet
on

Thursday Evening May 23
at 6:00 p.m.

Electric range; refrigerator; automatic washer and dryer; Hide-A-Bed; 2 single beds and mattresses; mirrors; lamps; end tables; recliner; kitchen table and chairs; 8000 B.T.U. air conditioner; also small items etc.

TERMS: CASH
Mansel M. Hay, Auctioneer, Dalkeith, Ont., 874-2597, 874-2589
Wilfred Cummerford, Proprietor, Plantagenet, Ont.
20-1c

AUCTION SALE
Furniture and Antiques
To Be Held At
Vankleek Hill Arena
on

Saturday, May 25
at 10:30 a.m.

Slant top lady's desk; drop leaf table and 6 hoop back chairs; several small tables; rocking chairs; lamps and shades; blanket boxes; book case; 6 piece antique settee set; mirrors; telephone table; pictures and frames; trunks; antique washstand with towel rollers; Highboy; 2 mahogany chests of drawers; 2 matching mahogany linen chests; app. 10 cu. ft. freezer; Maytag automatic washer; roll-away bed; lawn chairs; kitchen table and 6 chairs; G.E. 4 burner stove; G.E. frost-free refrigerator app. 14 cu. ft.; coffee table; end tables; Westinghouse stereo and records; RCA 24'' television; flower wagons and flowers; Bell and Howell projector and slides; 54'' wooden bed with new mattress; dressers; arm chairs; odd chairs; twin beds; quilts; blankets; linens; dishes including a complete set; glassware; appliances; cooking utensils; garden tools, etc.

TERMS: CASH
Plan to attend this auction as it will be one of the best of the season
Mansel M. Hay, Auctioneer, Dalkeith, Ont., Tel. 874-2597-2589
Miss Gertrude Terry, Proprietor
20-1c

NOTICE
Village of Lancaster
SPECIAL GARBAGE PICK-UP
May 21 to May 24/85

All brush and refuse must be tied. All garbage must be placed at roadside and securely tied in plastic garbage bags or cardboard boxes.
20-1c

AUCTION SALE
in the Village of Glen Robertson

Saturday, May 18
at 1 p.m.

McClary 16 cu. ft. refrigerator; 4-burner electric stove; occasional chairs; 3-piece studio set; antique arm chair; small tables; Speed Queen mini washer/dryer; rocking chairs; table and 4 chairs kitchen set; quantity of dishes including set for 4; treadle sewing machine; lamps; desk and chair; 1/2 moon tables; beds, dressers, bedding, blankets, quilts, kitchen cabinet; shed articles; ladders, lawn chairs, etc.

TERMS—CASH
Mansel M. Hay, Auctioneer, Dalkeith, Ont., 874-2597 or 874-2589
Berthe Sabourin, Proprietor, Glen Robertson, 874-2564

AUCTION SALE
Tractor and Equipment
Corner of Hwys. 43 & 31, Winchester, Ont.

Friday, May 17
at 10:00 a.m.

The undersigned auction company has been commissioned by a Canadian Chartered Bank to sell by unreserved auction the following:

1976 Chev. 5-ton truck; Muirhill FWD. tractor; JD 1240 4R corn planter; NI 2R picker sheller; Kverneland 5F plow; large quantity of new mixmill parts; elevator leg; underground manure handling system parts. Also selling unreserved MF 1085 tractor w/cab; MF 880 4/16 plow; MF 52 disc 40 blade; White 240 sprayer saddle tanks.

TRACTORS: Allis B; Farmall C; I.H. Cub w/1F plow; I.H. Cub w/1-dr.; Ford 8N; (2) Ferguson 2085; JD 2140 FWD.; Leyland 272 FWD.; Cockshutt 1750; Cockshutt 40; MF 203 Industrial w/1-dr.; Ford 2000; Ford 3000; Case 1070 w/duals; Ford County 764 FWD.; Ford 9N; MF 65; (2) Ford 5000; (2) MF 135 w/1-dr.; I.H. 454 w/1-dr.; Ford 600 w/1-dr; MF 245; (2) DB 1200; MF 245 w/1-dr.; DB990; I.H. 574; I.H. 674; I.H. 434; (3) MF 165; MF 35; Cockshutt 30; JD 3130; (2) JD 2130; MF 240; Ford 4000; Ford 5600 w/1-dr.; Ford 6600; White 1370;I.H. 574 w/1-dr.; Nuffield 4/65; Leyland 270 w/1-dr.; White 2-70 FWD.; White 1370 FWD. w/1-dr.; I.H. B-250; I.H. 414; I.H. 444; I.H. 684; I.H. 784; MF 265 w/cab.

LAWN and GARDEN: Kubota 235 FWD. (25 h.p.); Gravely S.P. mower; Kubota 5200 w/mower; A.C. 5020 (25 h.p.); JD 317 w/mower; A.C. 818 w/mower; JD 116 w/mower hydro; I.H. 185 Lo-Boy w/mower; Case 646 w/1-dr. tiller; mower; I.H. blade; I.H. snowblower; I.H. roto tiller; Canadiana 12 h.p. mower; Honda 125 CR; Honda 3 wheeler 1983; MTD riding mower w/bagger; Yamaha 3 wheeler.

EQUIPMENT: NH 345 Round baler; NH 479 haybine; Ford 5F plow; Ford 3F plow; Ford bucket; 3pt. fertilizer spreader; buster bars; Kongskilde row crop cultivator; loaders; 20.8 x 38 duals; MF 124 baler; wagon & rack; JD 800 windrower; MF 888 4F plow; JD 16' disc; JD rake; NH 352 grinder mixer; I.H. 430 baler/thrower NH 5' pick-up; JD 100 stackhand; JD 100 stackhand mover; I.H. 510 grain drill; chain harrows; NH 850 round baler; Market 300 bu. gravity box w/wagon; Badger 1500 gal. vacuum tank; 21' S-tine cultivator; Kewanee 12' disc; JD 16A flail chopper; 16.9 x 38 trail duals; JD 3F plow; Gehl hay pick-up; I.H. hay pick-up; NH 36 crop chopper; I.H. 175 manure spreader; NH 489 haybine; NH rake; Westfield pony harrows; tires; 375 bu. gravity box; drainage plow; Dion forage box & wagon; 6 1/2 ton wagon; NH 320 baler w/thrower; I.H. 46 baler; Ford 311 4R planter; Kverneland 3F plow; Brillion 12' packer; NI manure spreader; Diamond harrows; NH 1010 bale wagon; NI. haybine; NI rake; Ford mower; Case rake; I.H. vibra shank; sprayer; JD 15A flail chopper; (2) Allied auto stooker; NEW 3pt. EQUIPMENT: 4'; 5' & 6' rotary cutter; 5, 6', 7' & 8' blade; hay tedder; side rakes; 9'' and 12'' post hole auger; 4' and 6' roto tiller; boom pole, 1F and 2F plow; 5' and 7' cultivator; carry-all; subsoiler; potato plow; scoop; 8' and 10' chain harrow; 4', 5' and 6' disc; fertilizer spreader; 6' and 8' root rake; 8' and 10' chain harrow; 4', 5' and 6' disc; fertilizer spreader; 6' and 8' root rake; cement mixer.

TERMS: CASH
or acceptable cheque with bank letter.
Announcements made the day of the sale overrule all previous advertisements.
LUNCH AVAILABLE

Rideau Auction Inc.
Hunter McCaig, Manager
Winchester, Ont.
Days: 1-613-774-2735
Evenings: 1-613-258-5095
20-1c

Monkland industry prospers

by Angus H. McDonell

Last week in this Monkland Centennial series, figuratively speaking, we left you on the station platform, September 1, 1887.

Station agent Roger Johnston had just sold the first ticket to Father George Corbett. He was the first Monkland passenger to board the first passenger train that was adding still another historic chapter to Canada's railway lore.

Station agent Johnston had little leisure time in his sunrise to sunset working day. At an early hour he had to obtain orders from the dispatchers in Smiths Falls and Montreal for the way freight conductors. Then the morning passenger trains, tickets, baggage and express had to be dealt with. In the evening, two more passenger trains and the arrival of the way freight crews meant a busy day.

There was another important community service rendered by the station agent. Now, for the first time, Monkland and area residents had wire communication with the outside world. This was truly appreciated when death or a tragedy involved a family.

There would be, generally speaking, a sister or brother, a son or daughter, at some distant point to be notified. Roger Johnston promptly took care of the notification. He tapped the telegraph key sending the sad message. Within a few hours, next-of-kin as far away as Vancouver or Los Angeles were advised.

This particular community service worked both ways. If a similar wire was received at the Monkland station, Roger Johnston translated the code words. Although there were no telephones in those far off days in the dedicated tradition of railway personnel, agent Johnston made sure of prompt delivery.

Last week we also mentioned another of the first C.P. employees, Bob Long. He was a skilled merchanic rendering at least temporary repairs to freight car axles that became overheated. On the north side of the station siding an old freight car was anchored to serve as Long's office and work shop.

A disabled freight car would be shunted on a special siding near the shop. Bernie Barker recalls how fascinating it was for he and his young friends to watch Bob Long at work, taking the axle journal apart for relining and repacking.

Should a freight car develop a serious axle malfunction between Winchester and Dalhousie, Bob Long made sufficient repairs to get the car back to Monkland for complete service.

Another pioneer employee was Monkland's native son Dan Kennedy. He was stationed at the pump house beside the North Nation creek near the present Highway 43 crossing. Earlier Dan Kennedy had lost an arm in an accident. However, he was a dependable operator of the pump that kept the station water tank filled, thus ensuring an ample water supply for the locomotives.

A sectionman kept the coal shoot filled and stoked the boiler fire of the way freight engines overnight.

A bunkhouse was built near the station. (Bunk is railway jargon for bed.) This accommodation, bunk and kitchen, was required for the way freight engineers, firemen and front end brakemen. The tail end conductors and brakemen had their meals and bed in their vans.

Cattle yards were also built for the drovers in the area who bought cattle from the farmers. Cattle cars would be shunted into place for loading. This was usually done in late afternoon on Mondays. The Tuesday way freight hauled the cars to Montreal and then to the Point St. Charles abattoirs.

We have recalled a brief synopsis of Monkland's founding due to the C.P. railway. Let us now review further developments. Historians like Keith MacIntosh have recorded that Roxborough's first post office was opened July 1, 1854, located where James Daniels now resides. It was named Roxborough but later changed to Monkland. Duncan McCallum was postmaster. In 1863 the present home of Alex MacMillan became the post office with Alexander McIntosh the postmaster. There were succeeding postmasters until August, 1891, when it was closed.

In February, 1887, a post office was opened in Strathmore. With the advent of rural mail delivery this post office closed in 1915. The foregoing brings us to the present Monkland post office.

The founding of a pioneer railway station was always noted by Canada's Postmaster General. That new community must have a post office and Monkland was no exception.

The first village post office was located in a house south side of the road (Highway 43) near Clif Britton's garage and opposite Mary's Restaurant.

The postmaster was Byron Fickes.

Monkland and area now enjoyed mail service that today's sophisticated mechanism and schedule cannot equal.

For example: a Monkland resident mailed a letter to an Alexandria correspondent. Postmaster Fickes placed the letter in the local mail bag for eastbound passenger train mail car. The railway mail clerk tossed the letter in the Green Valley bag. The Green Valley postmaster placed the letter in the Alexandria mail. In Alexandria the letter was sorted within two hours after leaving Monkland. That was 100 years ago. In 1985 for a similar letter to get to Alexandria, two days would be a record.

Invariably, among the first enterprises to open in a pioneer village was a blacksmith and wheelright shop. Again Monkland was no exception. Angus Truax had served his apprenticeship in nearby Finch. He returned home to open Monkland's first horse shoeing and carriage repair shop.

The Kinnears founded a shoemaker and harness shop. A couple of general stores followed in line. Mike Maloney opened his store where the egg grading station and post office is located. Around the corner on the street to the station the forerunner of the Campbell store was founded by the Farrell family. On the southeast corner of this street and Main (now Highway 43) there was located one of Monkland's first hotels. The other was near Mary's Restaurant, northeast corner of 138 and 43

At this time Glengarry's industrial tycoons, MacPherson and Schell, were leading the way in saw mill operations and making cheese boxes. In Stormont their counterpart, on a smaller scale, was a Scottish emigrant named Jonah Coulthart. Vera Reid relates that Jonah Coulthart founded a cheese box factory in Northfield in 1890, and that his son Byron later carried on the family tradition with a plant in Apple Hill.

About the turn of the century Byron Coulthart transferred his operations to Monkland. The hamlet was now in the village status. The community had a combined saw mill and cheese box factory.

The winter was a busy season. Wood lot tracts were bought, logs were cut, skidded and hauled to the mill yard site located north side of C.P. tracks and east of the station.

Area farmers hauled logs either for sale or to be sawed into lumber for their own use. The major sawing was lumber for export usually to Western Canada.

The mill hands then turned to the making of cheese boxes. Coulthart, with horses and wagons, delivered boxes by the hundred to Stormont cheese factories and those on the fringe of Glengarry and Dundas counties.

By viewing the photo of the Coulthart mill and employees it is quite obvious that this pioneer enterprise was a valuable asset to Monkland and area in that long gone era. Next week, Monkland continues to grow.

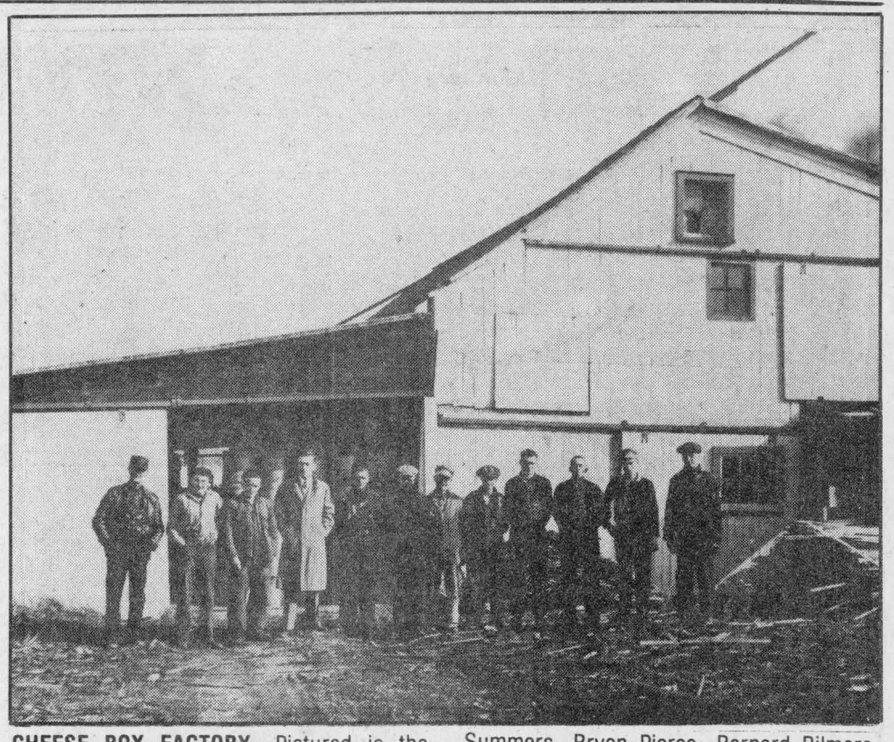

CHEESE BOX FACTORY—Pictured is the Coulthart cheese box factory and some of its employees. Note the stacked cheese boxes ready for shipment. The employees are, left to right, Percy Coulthart, Earl Larue, David Summers, Bryon Pieree, Bernard Bilmore, John D. Cameron, Vincent Delaney and David Coulthart. The factory and saw mill burned down on September 7, 1950.

Man to be sentenced May 23

An 18-year-old Summerstown man will be sentenced May 23 in Alexandria Provincial Court after he was found guilty of a firearm offense and breach of probation.

Joseph Hanstock was charged January 20 in Lancaster Township. The accused was to have been sentenced April 25 in provincial court, but Judge Reginald Levesque ordered a pre-sentence report before sentencing.

Court was told Mr. Hanstock had been with two friends sitting in his pick-up truck along the Curry Hill Road. The accused made sexual advances to his female companion. The girl and the other friend got out of the truck.

The accused then started shooting at a pole with his .22-calibre gun. Mr. Hanstock then left the scene and was later arrested.

At the time of the incident, Mr. Hanstock was serving a one-year probation period.

Trophies on display

The Lions Club 20th annual sports awards dinner is coming up soon and this year organizers have decided to add a special feature.

Prior to the dinner, to be held June 10 at the Glengarry Sports Palace, the nine trophies to be presented will be on public display at the Alexandria branch of the Royal Bank.

The public is invited to take a close look at the assembled silverware.

BRUCE GRANT
CONSTRUCTION LIMITED
615 Pitt St., Cornwall
K6J 3R8 Tel.: 938-8004



Catalogues available at our office with qualified staff to discuss your Viceroy dream home.



613-525-1095
La Femme
•Acrylic Nails
Sue Macdonell
20-1p

BEARINGS
for
FARM
and
INDUSTRY
We have your requirements
ASP
83 Main St. North
525-3620



That's what you'll always be with our Stringed instruments, Keyboards, Drum sets, Brass and Wind instruments and a full line of strings, music books and accessories
At Cornwall's No. 1 Music Store
20-1c
MELODY MUSIC CENTRE
104 Pitt St. Promenade Since 1963 933-0205

FORD HELPS YOUR CASH FLOW



NO PAYMENTS 'TIL HARVEST!
Buy and take delivery of a new Ford tractor between February 16 and June 30, 1985. You'll have the tractor you need for spring field work now...and you won't make a payment until next fall.
We can help arrange a waiver of finance charges and deferral of payments until October 1 for qualified buyers of new Ford 1000 Series, Series 10 and TW Series tractors. Followed by up to five years of 10¾% CONSTANT ANNUAL PERCENTAGE RATE financing. You'll make no payments and finance charges will not begin to accrue until October 1, 1985. Financing is through Ford Credit Canada Limited.
OR, GET LOW 7¾% ANNUAL PERCENTAGE RATE FINANCING
Prefer incredibly low financing costs instead? We can help qualified buyers arrange 7¾% CONSTANT ANNUAL PERCENTAGE RATE financing for up to five years. Matching implements purchased with your tractor may also be financed under these special rates.
STOP IN SOON FOR DETAILS!



20-1c
TROTTIER BROS.
Farm Equipment Ltd.
Hwy. 43, West Alexandria 525-3120
Ford Tractors Equipment
15&17tf

Just a Reminder . . .



Monday, May 20 is Victoria Day and as a result The Glengarry News is forced to change its advertising deadlines for one week only.

Please note that all forms of advertising must be in The News office no later than 5 p.m., Friday, May 17, to be included in next week's edition of the newspaper.

Deadlines will return to normal the following week: 4 p.m. on Monday for classified and 10 a.m. Tuesday for general display.

Correspondents and other contributors are also asked to have their copy to The News no later than Friday for our next edition, for this week only.

We thank you in advance for your co-operation.

The Glengarry News

Ford Owners...
GOOD NEWS!!
We're Now Open
Our Parts and Service Departments
are now in operation
waiting to serve you
Bring Your Ford Back
To The Ford Experts
GLENGARRY
Ford—Mercury
Sales Ltd.



In the old MacEwen Ford location in Maxville
527-2007
527-2009
20-1c

BUSINESS AND PROFESSIONAL DIRECTORY

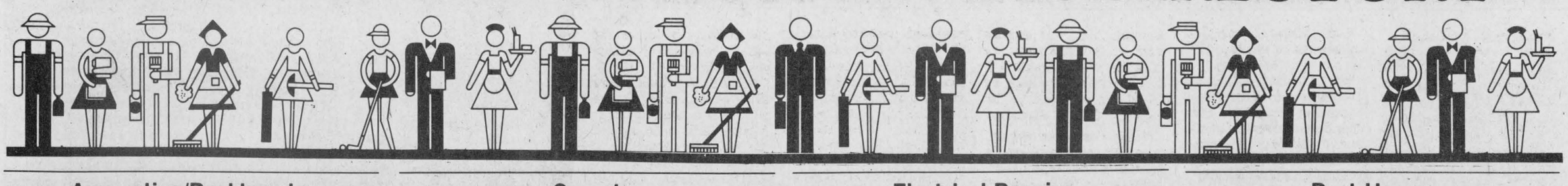

Accounting/Bookkeeping

CORNWALL MORRISBURG

BLAKELY, CRAIG, VISCOUNT & CO.
CHARTERED ACCOUNTANTS

1342 Rosemount Ave.
P.O. Box 789
Cornwall, Ontario
KDH 5S7
613-932-3610

Fifth Street
P.O. Box 27
Morrisburg, Ontario
KOC 1X0
613-543-2981

B.E. COMRIE & CO. INC.
15 Fifth St. W.
Cornwall
613-938-3634

- Trustee in Bankruptcy
- Agent for Secured Creditors
- Receiver and Manager
- Insolvency Consultant

347-3992 347-2962
Bookkeeping & Full Accounting Services

INCOME TAX
Mrs. Carolyn Laing
Williamstown, Ontario
Bilingual Service
Call for appointment day or evening
Serving Cornwall, Alexandria and area
Reasonable Rates

Foundations

JOE GARREAU
Concrete Foundation
and
Flooring, Sidewalks,
and
Curbings
R.R. No. 2, Green Valley
Telephone:
347-2889
19-26p

Saw Mills

PORTABLE SAWMILL
Custom Cutting
Prop. Perry Ryner
RR2 Apple Hill
527-5253

Automotive



RADIATOR
Repairs - All Models
Cars to Heavy Equipment
FREE ESTIMATES
Mon.-Fri. 'til 9 p.m.
Sat. 'til 6 p.m.
Reynald Blais, prop.
R & R Sports Sales 525-3693
182 Main St. No. 525-2707

Ryax Holdings Inc.
John Ryan, Proprietor

We reconstruct Alternators and Starters for all makes of vehicles, also imported makes, Commercial, Industrial and Agricultural Vehicles

24-Hours Service for Industry and Agriculture
WHOLESALE AND RETAIL DEALERS
60 Main St. S. Alexandria 525-1123

J.P. MOBILE SANDBLASTING
Make it last "Sandblast"

Sandblasting of all kinds
Metal - Wood - Brick - Stone - Logs - Etc.
Concrete Swimming pools, spray painting

For Estimates Call
525-2368
Prop., J.P. Castonguay & Sons

Are you having
RADIATOR PROBLEMS?
RADIATOR SERVICE
Call
MR. RADIATOR
Laurent Ladouceur, Prop.
Tel. 525-3752

Carpets

DISCOUNT CARPET SALES
421 FOURTH ST. WEST — 938-0735 —CORNWALL, ONT.

Stock of over 8,000 M² to choose from
A-1 lines, remnants & discontinued lines
Floorings
Also lines of Sub Grade Carpet & Flooring at Special Reduced Prices
COMPARE and BUY

STORE HOURS: MONDAY - THURSDAY, 9 a.m. - 6 p.m.
FRIDAY, 9 a.m. - 9 p.m.
SAT. (June 1 - Aug. 31), 9 a.m. - 1 p.m.
(Sept. 1 - May 31), 9 a.m. - 5 p.m.
Art Buchanan

Clocks

R. Baier
(613) 674-2046

Black Forest Clock Shop
MASTER CLOCK MAKER
Repair and Restoration of Fine Clocks and Antique Timepieces
R.R. 1, Ste. Anne de Prescott, Ont. K0B 1M0

Auctioneers

BROWN'S AUCTION CENTRE
Robert J. Brown
Auction Sales, Appraisals
Estate Auctions
932-7925
R.R.2, South Branch Road
Cornwall, Ontario.

Crafts

PIONEER CORNER
Choose special, unusual gifts from local crafts people
Open weekends
only 'til June 22
10 a.m. - 6 p.m.
Hwy. 2 E. - Cornwall

McArthur Bros. & MacNeil Ltd.
FUNERAL HOMES
FUNERAL DIRECTORS
Donald W. Derry Brent Trudell William MacDonald
Member of NSM - OFSA & ODFSA
932-6300
428 2nd Street E. Cornwall — *2 Locations* — Oak Street Lancaster

---

H & R EASTERN AUCTION SERVICE
Sales Mgr. & Auctioneers
Liquidations, Farm, Antiques, Estates, Households large or small
346-5483 984-2329

Business Machines

TYPEWRITERS-CALCULATORS-TIME RECORDERS
CHEQUE WRITERS, PAPER SHREDDERS
SALES - SERVICE

CORNWALL BUSINESS MACHINES
301C McConnell Ave., Cornwall, Ont. P.O. Box 1957
K6H 4L4
Tel. (613) 938-8525
Albert Cammaert *Technical Experience Since 1944*

Construction

General Contractor
CARMEL SABOURIN
525-1231
after 5 p.m.
51 Bishop St., Alex.

Remi Elie
Bricklayer
20 years of experience
Brick - Stone
Fireplaces Built
Tel. 347-3763

JOE O'NEILL 874-2018 MATT O'NEILL 525-2308

JOE O'NEILL CONSTRUCTION LTD.
R.R. 1, Glen Robertson, Ont. K0B 1H0
New Buildings
All types of Renovations

Electrical Repairs

ADRIEN MENARD ELECTRIC INC.
ELECTRIC MOTOR REPAIRS
11 Mill Square Tel. 525-2173

- *Service of water pumps and installation*
- *Repair of Sunbeam cow clippers*
- *Sales of Jacuzzi and Beatty jet pumps (Repair all makes of water pumps)*

APPLIANCE REPAIRS
BRUCE PICHER
Alexandria & Area
525-3463
205 Dominion St



Now Available - Parts Dryer Belts, Elements, etc.

Land Surveyors

HAZEN MELDRUM LIMITED
ONTARIO LAND SURVEYORS

Cornwall Office
Hazen Meldrum
N.S.L.S., O.L.S.
Tel. 932-8124

Winchester Office
W. J. Johnston
O.L.S.
Tel. 774-2414

Alexandria Office
9 Main Street N.
Wednesdays
9:30 - 12 Noon
Hazen Meldrum
N.S.L.S., O.L.S.
Tel. 525-3444

Lumber



WHITE PINE LUMBER
Ken Alexander, R.R.1 Alexandria
525-3040

Dressed Pine Boards for shelving, flooring, wall panelling, wainscotting, board and batten bevel siding
MOULDINGS:
Crown, Panel, Cove,
Wide Window Casing
Baseboard, Rosettes
(In Old Style Pattern)
Doors in Pine - Cedar

Installations

MacLEAN'S TV
Quasar Colour TV
Quasar Video Equipment
T.V. Antenna & Satelite Systems Installed
Sterling MacLean
Moose Creek 538-2523

THIS SPACE CAN BE YOURS
13—WEEKS
$65

Painting

ROGER SAUVE
PAINTING
Wallpapering,
wood staining,
interior - exterior
Residential & Commercial
TEL. 525-2214

GLOBE PAINTING
Painting & Decorating
Interior & Exterior
Plastering, Dry Walls
Paper Hanging
Free Estimates
R. SORENSON
Tel. 538-2325

Repairs

St. Amour
Excavation and Landscaping
Backhoe equipped with 4x4
Sodding - Top Soil - Sand - Gravel
Licensed for Septic Bed
20 years of experience in fencing
Tel. 525-3305

Rest Homes

Craig Miller Lodge
* Rates starting at $16 daily
* Free transportation to Alexandria
* Friendly homestyle living

For information call
Sharon Preston - 347-2306

Having a party?
Call Harry
Banquets - Luncheons
Wedding Cakes
H.R. Shott



Maxville, Ont. 527-5776

Tack Shop



MRS. CATHERINE B. MILLER
PROPRIETOR
The Horseman Shop
COMPLETE OUTFITTERS FOR HORSE AND RIDER
R.R.1, Williamstown, Ontario Telephone (613) 931-1883

Quarter Pointe Ranch

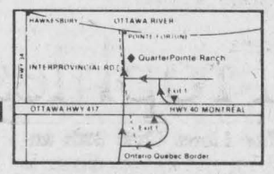

Large Box Stalls
Excellent Horse Care
Best Breeding Facilities
Bob Abrames 15-tf Marc Joanisse
WE BUY-SELL-TRADE-TRAIN BREED & HAUL HORSES
(514) **451-0958**

Renovations

André Dumont
Renovations
Siding - Roofing
I will install windows, doors, drywall with finished joints
Garages & Sheds Built
Free Estimates
525-2910

Rest Homes

MRS. HELGA'S
Senior Citizens' Home
576 Main St., S., Alex.
Fully Licensed
24-Hour Care
Pleasant, Relaxing Atmosphere
Good Food Plus Many Extras
Good References
Tel. 525-2211

COMFORT
WATER TREATMENT
- Softeners
- Filters
- Distillation
- Free Water Analysis

525-3877
GERALD OUELLETTE
18 Main St. Alexandria

ROBERT'S RENTAL SERVICE
Hwy. 43



Have your lawn mower tuned up for Summer. We also repair all kinds of small gas engines. We also do sandblasting.
Call for estimates
525-2807

Wood Heat



THE SUNWORKS
RENEWABLE ENERGY CENTRE
Come see us for all your wood heating needs!
Richard Kerr
257 William Hawkesbury
Dalkeith 874-2293
632-0456

Cornwall Foundation Repairs & General Contractors
932-3365
Brick and cement work
Chimney repaired and renewed
Shingle roof repairs
We specialize in leaking foundations
All Work Guaranteed
Free Estimates

OBITUARIES

John Hugh MacDonald

John Hugh MacDonald, 86, died in Calgary, Alberta on Friday, April 19.

Mr. MacDonald, formerly of RR 1 Alexandria, was born in Lochiel Township on August 12, 1898, the son of Hugh Allan MacDonald and Catherine MacLeod.

He was predeceased by wife Edith McDonald and is survived by son Charles of Edmonton, daughters Mrs. Roddie (Helen) McDonell of Calgary, Mrs. James (Phyllis) MacMillan of Smiths Falls and 19 grandchildren.

Visitation was at the Morris Funeral Home with the funeral service at St. Finnan's Cathedral on Friday, April 26 at 11 a.m. Monsignor D. B. McDougald officiated and interment followed at the parish cemetery.

Pallbearers were Stuart McDonald, Danny MacDonald, Kevin MacMillan, Leo Hunt, Alex McDonald, Hugh Dale and John McDonell.

Fernand Deguire

Fernand Deguire, 52, died accidently on Wednesday, May 8 in Penetanguishene, Ontario.

Mr. Deguire was born in Glen Robertson.

He is survived by wife Anne, two daughters, brothers Laurier of Alexandria, Raymond of Toronto, Maurice of Montreal, sisters Pauline Duval of Alexandria, Elizabeth D'Aoust of St. Lazare, Quebec, Valentine Deguire of Hudson, Quebec, Jeannine Pilon of Cornwall and Marie Ange Rae of St. Redempteur, Quebec.

I.E. St. Jean

I. E. (Ed) St. Jean died at the Cornwall General Hospital on Saturday, April 6.

Mr. St. Jean was born in Montreal in 1911 and lived for some years on the 4th Concession Charlottenburgh. In 1917 his family moved to Saskatchewan and in 1925 he returned to Montreal to complete his schooling.

Five years later he went to Moncton, New Brunswick, where he worked in a grocery business. In 1944 he joined the Canadian Army, serving until 1955. At that time he returned to the 4th Concession and lived in the area for the rest of his life.

Mr. St. Jean was active in community affairs. He was a life member of the Glengarry Historical Society, an active member of the Royal Canadian Legion, a founding member of the Green Thumb Horticultural Society, and a director for many years of the St. Lawrence Valley Agricultural Society.

He was also a keen gardener and competed at many local fairs.

Mr. St. Jean is survived by his wife, Suzanne LeGoff, three brothers and four sisters. The funeral service was held at St. Andrew's United Church in Williamstown on Monday, April 8. Rev. Clifford Evans officiated, assisted by Mr. St. Jean's brother, Rev. Earle St. Jean.

Margaret Shago

Margaret Shago died at Glengarry Memorial Hospital on Monday, May 6, 1985, at the age of 91. She had been a resident of the Community Nursing Home, Alexandria, for the past eight years.

Born on March 25, 1894, she was a daughter of the late John Alex MacDonald and his wife, Margaret McDermid, of the 4th of Kenyon. She was married in St. Finnan's Cathedral, Alexandria, on October 6, 1919, to John Alex Shago of Glen Roy and they farmed throughout most of their lifetime in the area. Mr. Shago passed away in 1976. Besides her husband, Mrs. Shago was predeceased by four brothers, John Leo, Bennie, Hugh A., and Sam, and by two sisters, May and Rita.

She is survived by one sister, Mary Smith of the 4th of Kenyon, three daughters, Helen (Mrs. Larry MacDonald) of St. Raphael's; Mary (Mrs. Milton MacDonald) of Lancaster; Jean of Alexandria; two sons, John (husband of Louise MacDonald) of Green Valley; and Donald (husband of Lorraine McDonald) of North Bay; 18 grandchildren and four great grandchildren.

The funeral was held from the Munro and Morris Funeral Home on Wednesday, May 8 to St. Raphael's Church, St. Raphael's West, for Mass of Christian Burial with Father Thomas Villeneuve and Msgr. D. B. McDougald concelebrating the mass. Burial followed in the parish cemetery.

Readers at the mass were two granddaughters, Brenda Baxter and Marlene MacDonald. A grandson, Brendan MacDonald was among the servers and six grandsons, Brian, Barry, Murray and Marvin MacDonald, Jeffrey and John Shago were pallbearers.

Mrs. Shago was a faithful member of St. Raphael's CWL for many years and continued her support as a member of St. Finnan's CWL when she resided in Alexandria.

Sister Mary Becker

Sister Mary Violet Beckerd, 82, died at Cornwall's Hotel Dieu Hospital on Wednesday, May 1.

Sister Becker of Precious Blood Monastery, was born in Ottawa on February 5, 1903, the daughter of John Andrew Becker and Mary Laliberte.

Sister Becker is survived by sister Vera of Ottawa, three nieces, one nephew and many grandnieces and nephews.

Funeral arrangements were under the direction of the Morris Funeral Home with the funeral service at Precious Blood Monastery on Saturday, May 6 at 10 a.m. Bishop Eugene LaRocque officiated and interment followed at the Precious Blood cemetery.

OUR CLASSIFIEDS WORK FOR YOU!

Housing hits snag

LANCASTER — A survey released at the May 7 Lancaster Village council meeting shows that the Lancaster area is in need of housing for senior citizens, but a lack of seniors who need rent-geared-to-income units may hold up the project.

The report, forwarded to council by Project Organizer Larry Cotton, showed there is need for a 53-unit building to accommodate demand. An initial plan had estimated a need for a minimum of 20 units.

The problem is that the Ontario government needs at least 25 per cent rent-geared-to-income units before it will provide funding. The survey reveals only 10 to 12 per cent of respondents to the survey require rent-geared-to-income housing.

A $750 grant from council to Mr. Cotton will allow him to proceed with phase two of the project. This will involve contacting seniors who may have improperly filled out the questionnaire. By doing this Mr. Cotton hopes to increase the number of seniors requiring rent geared to income housing to 25 per cent.

Also at the council meeting, Gene Urquhart of the Lancaster Legion asked council to support him in cleaning and repairing the cenotaph located in front of the public library. Council told Mr. Urquhart to obtain the library board's permission to do the work and get estimates on repair costs. Then he is to report back to council for assistance.

Council also passed a motion to increase animal control officer Olaf Rumke's fees by five per cent. For the increase, council now expects Mr. Rumke to keep a closer rein on dogs running loose in the village.

This action was sparked after a village resident, Hector Leblanc, complained that dogs were spoiling his trees.

THE MOST MODERN CHARTER COACHES IN EASTERN ONTARIO

School type buses also available for more economical transportation

- Large Scenic Windows
- Air Conditioning
- Spotless Washrooms
- Comfortable Reclining Seats
- Air Ride Suspension



Fully licenced and insured to all points in Canada and the U.S.A.

DELANEY BUS LINES LTD.

Avonmore 44-tf 346-2063

Opening Soon

Jacqueline Aesthetic Clinic

—Facials
—Manicure
—Pedicure
—Wax Depilation
—Make-up—Lessons



Watch next week's issue for our new phone number

Jacqueline Dubeau, Professional Aesthetician

48 Main St. North 20-1p Alexandria

INTERNATIONAL YOUTH YEAR 1985

SALON DENYSE

52 Main St., South

(Across from Bank of Montreal)



'Time For A New Look"

Every Tues. and Wed. During May

ALL HAIRCUTS 4.50

Open Friday Nights

525-1037 20-1c

SANDY'S DANCE SCHOOL



10th Anniversary

Annual Dance Review



Sandy Ruest and Daughter Megan

Presents

"DYNAMITE"

Saturday, May 18

7:30 p.m.

Glengarry District High School

Featuring: 150 dancers; tap, baton, Broadway jazz, gymnastics, break dancing, old tyme step dancing, ballet.

Admission: $2.50 per person

20-1c

LEFEBVRE'S DISCOUNT FOODS

GROCERY	PRODUCE	MEATS
GREEN RELISH Bicks 375 mL **.99**	**MARGARINE** Mom's Parchment **.49 lb.**	**BANANAS** From the Tropics, Golden Yellow **.39 lb. .86 kg**
HOT DOG & HAMBURG ROLLS Lanthier Pkg. of 12 **.99**	**PICKLES** Bicks Ass't Dills, 1 L **1.79**	**RED DELICIOUS APPLES** Produce of Washington Extra Fancy **.69 lb. 1.52 kg**
SUMMER CANDIES Lido Ass't, 150 g **.99**	**SOFT MARGARINE** Monarch 454 g **.99**	**BROCCOLI** Produce of U.S.A. **.89 each**
ICE CREAM Meadow Gold Ass't Flavors, 2 L **1.79**	**BATH·SOAP** Zest Personal Size, Pkg. of 4 **1.49**	**MacINTOSH APPLES** Canada Fancy, 5 lb. Bag **1.79**
LIQUID DETERGENT Joy 2 1.5 L **2.89**	**POWDERED CLEANER** Spic & Span 1 L **2.39**	**ORANGES** Sunkist New Crop Valencia, Size 163 **1.49 dozen**
BUG KILLER Black Flag 400 g **3.99**	**FABRIC SOFTENER** Snuggle 3 L **3.99**	**GREEN ONIONS** Produce of U.S.A. 4 Bunches **.99**
LIQUID BLEACH 2001 1.36 L **1.09**	**GARBAGE BAGS** Pkg of 10, 26"x 36" **1.09**	**MUSHROOMS** Canada No. 1, White **1.99 lb. 4.39 kg**
TOMATO JUICE SUNSPUN 1.36 L. tin **.99**	**TOMATO PASTE** PRIMO 156 Ml. **2 for .99**	**RED GRAPES** Produce of Chile, Canada No. 1 **1.29 lb. 2.84 kg**

MEATS	
SMOKED LEG OF HAM Swift Premium 5 to 7 lbs. avg. **1.29 lb. 2.84 kg**	**DINNER HAM** Swift Premium Sugar Plum, 2½ avg. **1.79 lb. 3.95 kg**
SMOKED PICNIC PORK SHOULDER Le Boucon **.99 lb. 2.18 kg**	**COOKED HAM** Burn's P.O.C. Store Sliced **2.79 lb. 6.15 kg**
FROZEN **LEG OF LAMB** New Zealand, 5/6 lb. avg. **1.99 lb. 4.39 kg**	**ROUND STEAK** Cut from Canada A-1 Beef **2.79 lb. 6.15 kg**
FRESH **CHEDDAR CHEESE** St. Albert Mild, 2½ lbs. or over **2.99 lb. 6.59 kg**	FRESH **GROUND BEEF** Lean **1.99 lb. 4.39 kg**
BLADE STEAKS Cut from Canada A-1 Beef **1.49 lb. 3.29 kg**	**BEEF STEW** Cut from Canada A-1 Beef Boneless **1.99 lb. 4.39 kg**
FRESH or FROZEN **GROUND BEEF** Regular **.99 lb. 2.18 kg**	**WIENERS** Reg. or BBQ, 450 g. **1.39**
BUCKET OF CHICKEN Schneider's 900 g **4.79**	**CHICKEN LOAF** or **MAC & CHEESE** Burn's P.O.C. Store Sliced **1.89 lb. 4.17 kg**
SIRLOIN STEAKS Cut from Canada A-1 Beef with Beef Tenderloin **3.79 lb. 8.36 kg**	**SALAMI** Burn's Store Sliced **1.99 lb. 4.39 kg**

FROZEN	
SPARE RIBS **1.39 lb. 3.06 kg**	
PORK HOCKS **.59 lb. 1.30 kg**	
ROUND STEAK Cut from Canada A-1 Beef **2.79 lb. 6.15 kg**	**RIB STEAKS** Cut from Canada A-1 Beef **2.99 lb. 6.59 kg**
FRESH **GROUND BEEF** Lean **1.99 lb. 4.39 kg**	**BLADE ROAST** Cut from Canada A-1 Beef **1.19 lb. 2.62 kg**
BOSTON STYLE STEAKS Cut from Canada A-1 Beef **2.59 lb. 5.71 kg**	
FROZEN **LEG OF PORK** Half or Whole **.99 lb. 2.18 kg**	
FRESH or FROZEN **CHICKEN BREASTS** **1.99 lb. 4.39 kg**	
BOLOGNA Maple Leaf By The Piece **1.29 lb. 2.84 kg**	