Official outlines Main Street revitalization ideas

A Ministry of Housing spokesman briefed Alexandria Council and several members of the business community last Tuesday evening on the provincial loans available for revitalization of the town's downtown area.

Kathy Fox of Toronto described two loans available to the municipality; the Main Street Revitalization Program and the Downtown Revitalization Program. The latter program was the catalyst behind the construction of both the Cornwall Square and the Cornwall Pitt Street Mall. The former program is for municipalities under 30,000 population and more suited to Alexandria's requirements.

Ms. Fox said that the first step in pursuit of either program would be the formation of a "business improvement area" and then a board of management.

Mayor Touchette said that if the programs were to be applied for the push would have to come from the Main Street merchants.

In order to establish a business improvement area the town would designate an area of the Main Street as an "improvement area" passing a bylaw to that effect, and establishing a Board of Management.

For the land to be designated an improvement area two-thirds of the businesses or representatives of at least two-thirds of the assessed value of the lands must approve the designation.

The council meeting last Tuesday was attended by two members of the downtown business sector; Ewen and Agnes McDonald, owners of the Priest's Mills restaurant and Sam Sultan, owner of Alexandria Drug Mart. Reeve Bruno Lalonde, owner of Lalonde General Store, is also a Main Street merchant and was in attendance, seated at the council table.

Mr. Lalonde said that Ms. Fox asked for only a few representatives of the Main Street merchants, and the above were invited by invitation.

The Alexandria merchants met with Ms. Fox following the presentation which included slides of other Main Street revitalization programs that have taken place across the province.

The Main Street Revitalization Program was described by Ms. Fox as the one which most towns opt for to "get the surge going" and could serve as a "stepping stone" to the Downtown Revitalization Program.

The objective of the program is to encourage and support downtown improvement in communities with populations less than 30,000 people.

Approved projects may receive up to $150,000 while the repayment of the official loan would be 110 per cent of the original provincial loan, to be repaid over a maximum 10-year period.

A program guideline states that eligible expenditures for the improvement project would include such items as pedestrian mall benches, litter containers, traffic signs, lighting, widening sidewalks, landscaped walkways, etc. A maximum two-thirds of the total provincial loan could also be applied towards parking improvements.

In order to recover the loan the council would levy a special annual charge upon the business assessment in the area.

Mr. McDonald said that there are no plans for a Main Street business organization at this time.

Councillor John Cormier asked the Ministry representative whether municipalities which have further developed their Main Street area have kept local shoppers in town.

"Most municipalities find that a business improvement area really makes a difference," said Ms. Fox while admitting she had no recent studies to back up her statement.

The second program, the Downtown Revitalization Program, is a "big burden on a town" with the management and administration of a downtown project, said Ms. Fox. The program has the same basic objective as the Main Street program but has been aimed at medium sized municipalities.

In this program the province lends financial assistance in the form of a partially recoverable loan, up to two-thirds of the cost of a downtown revitalization project. The payment of this loan would be a flat 10 per cent recovery rate over no specific period, contingent upon the revitalization project's success in creating additional revenue for the municipality.

Eligible projects may include installation of a covered or open mall, acquisition and rehabilitation of an existing building or improvement of services which will result in revitalization.

Both government programs are an effort to assist municipal efforts to revitalize and upgrade the core areas of a town thus restoring visiting and shopping habits.

As Mayor Touchette emphasized "It comes down to whether the Main Street businessmen are interested."

Businesses pack room

A whopping 48 businesses were represented at a promotion meeting in Alexandria Monday.

The 75 persons in attendance met at Priest's Mill to hear details of a free consulting service offered to small businesses by Ontario's Ministry of Industry and Tourism.

The meeting was sponsored by the Alexandria and District Business Promotion Group.

John Whelan, business consultant with the ministry's Small Business Development Branch, explained that the service gives small businessmen access to professional help they might not otherwise be able to afford.

However, the program is only beneficial if merchants are prepared to take advice and risk changes, he emphasized.

He said he was impressed with the size of the Alexandria turnout, which was the largest gathering he has seen this year.

The consulting service is open to a maximum 25 businesses in the community and the organization committee hopes to select a cross-section of area enterprises for participation in the project.

Columnist Anne McRae who attended the meeting provides more details and analysis on page 8.

The Glengarry News

VOL. 89 No. 40 ALEXANDRIA, ONTARIO, WEDNESDAY, OCTOBER 7, 1981 SINGLE COPY 30¢



GOOD NEWS FOR COOKS-The Cook's Delight in Alexandria officially opened its doors on Thursday morning with a stock that will delight cooks throughout the county. The store located at 17 Main Street is the third outlet, joining two more already operating in Cornwall. Participating in the official ribbon-cutting ceremony were (from left in the front row): Sharyn Thompson, co-owner; Mayor J. P. Touchette and Muriell Gagne, co-owner. Back row: Marie Rose Aubin and Claire Lajoie, salesladies, along with Nancy Lagge, manager.
Staff Photo—Brian Filion

Luxury units may be built

Two developers have purchased property in the west end of Alexandria and intend to build a luxury apartment building on the location.

Jack Murdoch of Arnprior and Z. Toth of Trenton, have purchased Lots 15 and 16 along Kenyon Street West and are in the process of requesting a change in the propefty's zoning. The property must be redesignated Residential Fourth Density from Residential Holding.

The four-acre property is located next to the fire department and is the last piece of land at the town's western end.

Mayor J. P. Touchette said that there is a great demand for this type of housing with people presently employed in our town but having to commute from other centres. He also added that the complex could generate in the neighborhood of $20,000 for the town.

The developers were soil testing last week and hope to get the cement work in this Fall, said the mayor.

Mayor Touchette reports having seen some of the buildings these men have had built and described them as "beautiful." He said there will probably be one building with about 12 apartments.

Home hit by fire

Fire partially destroyed the frame home of Mr. and Mrs. Alex Sauve on the Williamstown Road near Finney's Bridge on Monday night.

The couple were attending the wake of his mother, Mrs. Clara Sauve, at the McArthur and MacNeil Funeral Home in Lancaster at the time.

William Cattanach who was returning from the wake noticed fire coming from the window of the Sauve home and drove to the Williamstown Fire Hall to advise firemen who were meeting there at the time.

Nineteen men fought the blaze from 8-10 p.m. and were able to contain the flames to the kitchen and stairwell.

The News was unable to reach the fire victims yesterday as the funeral was being held.

Mauled by bull

A Dunvegan farmer narrowly escaped serious injury on Thursday when he was attacked by a bull on his farm about 9:30 a.m.

Lloyd Nixon and his son Glen were attempting to drive the three-year-old animal through a gate and into the barn when the bull whirled around suddenly and "put the horns" to the elder farmer.

Taken completely off guard the victim fell in the mud and the enraged animal kept bunting him so furiously the farmer was unable to gain his feet.

Glen came to his rescue but even in this brief time his father had been well pummelled.

He was released upon examination from Glengarry Memorial Hospital but is suffering a sore back and several bad bruises.

In another farm accident Herve Ouimet of Glen Nevis is suffering a broken nose and several bruises suffered in a fall.

Mr. Ouimet was assisting Bernard MacDonald and his son Allan dismantle their barn east of Glen Norman when he fell through the ceiling of the stable.

He was taken to Cornwall General Hospital and released this week although still uncomfortable from the incident.

Suffers broken bones

An Alexandria man suffered a few broken ribs when his car left the highway and struck a culvert on Thursday evening at McCrimmon's Corner.

Maurice Seguin of Harrison Street was taken to Glengarry Memorial Hospital by ambulance and released Friday afternoon.

Lancaster OPP described Mr. Seguin's 1974 Chrysler automobile as "a total wreck."

The accident took place around 11 p.m. when Mr. Seguin was travelling south on Highway 34 and left the curve.

Group homes not likely in Glengarry for at least two years, town reeve says

The creation of group homes for the mentally retarded could take up to two years even if all authorities approve the concept, Alexandria Reeve Bruno Lalonde said this week.

Reeve Lalonde, a member of the Glengarry Planning Board which is studying the concept, said an official from Ontario's Ministry of Community and Social Services told the board at its last meeting here a thorough study of the concept's implications could take a year and the necessary processing of official plan and zoning amendments could take another year.

"They (provincial officials) would like to see the term group home recognized in the official plan and zoning bylaws in the Glengarry Planning Area," Reeve Lalonde said, but the decision as to whether to create such homes is totally up to local councils.

Under the scheme, being advocated by the Glengarry Association for the Mentally Retarded, group homes would be set up in residential neighborhoods to help integrate the handicapped into mainstream society.

Some critics have expressed concern over what such homes would do to property values in a neighborhood.

Reeve Lalonde said this is one factor which is being examined in the study.

Barber closes

One of the local gathering points in Lancaster for the past 21 years, Gilmour's Barber Shop is now closed.

Maurice Gilmour who operated the shop once he moved to Lancaster from Williamstown in 1960 has retired and hopes to take life a little easier.

Mr. Gilmour started his barbering career in 1935 in Fitzroy Harbor and from 1942 to 1956 worked with the CNR. He was then transferred to Williamstown where he served as station agent and in 1942 started work with the CNR. In this capacity he came to Williamstown where he acted as station agent and set up his barber shop. After four years he moved to Lancaster.

"We are really going to miss him on the corner," says Bruce Munro. "It was such a friendly place for all of us to stop and talk over the local happenings. He was a great friend and we really are sorry to see him close."

Mr. Gilmour is married to the former Mabel Bellis Macintosh.

Man set aflame

An Alexandria area man's clothes caught fire while he was filling a truck's gas tank on Saturday afternoon but he managed to escape with only minor injuries.

Wellington Desjardins Jr., 36, of RR3, Alexandria, was reportedly pouring gas into a truck located in a metal shed when fire caught on the shed wall and his clothes.

"He pulled off his cover-alls and we were able to put out the fire," reports Wellington Desjardins Sr. who lives next door to his son.

The Alexandria Fire Department was summoned but the fire had been extinguished before they arrived. Mr. Desjardins was taken to the hospital with burns to his hands, treated and released.

Damage to the shed and contents was estimated at $500 by the victim's father.

New office

The Eastern Ontario Health Unit will open new quarters in Cornwall on Friday, October 16.

The new office is located at 1000 Pitt Street.

The Honorable Dennis Timbrell, Minister of Health will officiate at the ceremonies.



NEW MAIN STREET PROPRIETRESS—Helene Duarte looks pensive as she surveys her inventory in the shop she opened last week on Main Street in Alexandria. It features lamps, figurines, arts and crafts. The art work is her own while the crafts are made by her sister.
Staff Photo—Anna M. MacDonald

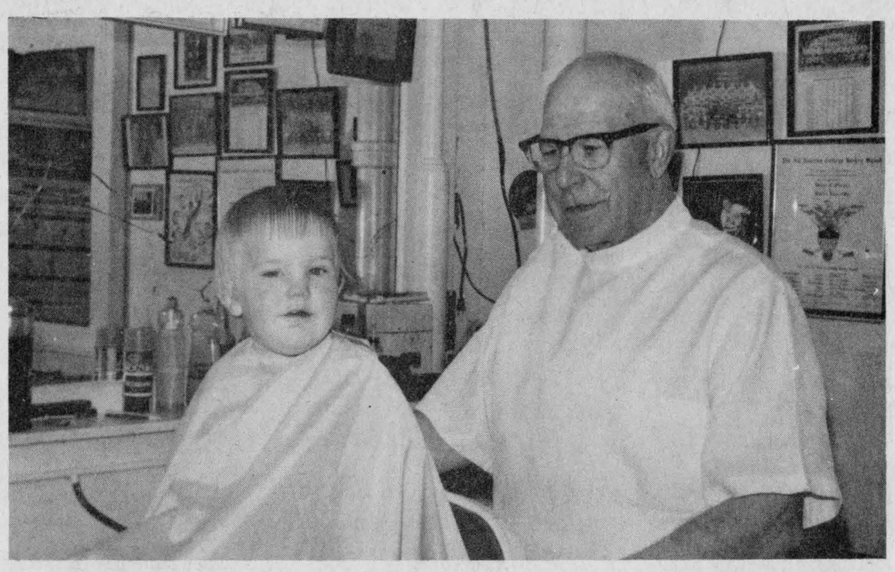

BARBER RETIRES—Maurice Gilmour trims off grandson Chad Macintosh in his Lancaster barber shop where he has performed many a haircut in the last 21 years. The memorabilia lining the walls are just an example of the local history around and about since he came to the area and friends fear the closing of his shop means the passing on of an era in the old friendly barbershop tradition.

Day care program could save about $600,000

A pilot day care centre program for single parent welfare recipients may be established in the United Counties.

Director of Social Services Ed Thompson said the facilities would allow single parents to find jobs and could save taxpayers up to $600,000 in social service benefits.

Mr. Thompson says the savings will be realized if only half of single parents now on assistance find jobs.

The plan has been approved in principle by Stormont, Dundas and Glengarry Counties Council and Mr. Thompson will be presenting a detailed plan at a later meeting.

Mr. Thompson said the provincial government announced earlier this year that it might make municipalities administratively responsible for employable recipients of family benefits. These people are now administered by the province and do not show up on the counties' welfare role.

He said his department would have to make some adjustments before it could handle the added workload.

He said the transfer of responsibility would be tested by municipalities volunteering for pilot projects.

Since the transfer is likely to come shortly, the United Counties would be wise to prepare now, he said.

The day care program is a first step in meeting the needs of single parents, many of whom are unable to work or learn new skills because they must care for their children, he pointed out.

He said the day care pilot project will have to be in operation before the counties can handle the added burden of 192 single-parent families that would come with the transfer of responsibility.

He said the 192 families are now costing taxpayers about $97,546 per month.

If only 50 per cent of these people found work, it could represent an annual saving of about $600,000 Mr. Thompson noted.

The province has offered to pay 100 per cent of the cost of the pilot projects.

Once working, the single parents would be expected to contribute to the cost of the day care service, Mr. Thompson said.

The centres would be geared towards the single-parent families on assistance and would not be competing with other day care centres, he emphasized.

The most likely set-up would be a network of small day care centres in private homes, each caring for three to four children, he said.

Describing the plan as a "very ambitious project," Mr. Thompson said there was "a lot of groundwork to do" and he did not expect the pilot centres to be underway until next year sometime.

More senior citizens apartments proposed

A Cornwall contractor is prepared to construct another senior citizen housing unit complex to accommodate the demand in Alexandria and the surrounding area.

Robert J. Bourgon, president of Bourgon Construction Ltd. of Cornwall, has informed the town council by letter that he is interested in building more housing units under the Ontario Housing Corporation's Private Assisted Rental (PAR) program.

Mr. Bourgon's company built the 30-unit Florence Villa which was officially opened on Kenyon Street West last month.

The town presently has 50 units with 20 more apartments located on Lochiel Street West. However there are presently in the neighborhood of 35 senior citizens on the local housing authority's waiting list.

The PAR program which was only recently introduced, permits a developer to build the units, own and manage the property, while entering into an agreement with the Ontario Housing Corporation whereby units available could be leased by the housing authority.

Robert J. Bourgon Construction Ltd. is presently building 70 units on Glengarry Boulevard in Cornwall with occupancy scheduled for 1982.

Mr. Bourgon will address council at their next regularly scheduled meeting, October 13, to explain the PAR program more fully.

The two established senior citizen geared to income housing units were developed under the provincial assistance rental program.

Council gallops away from horse issue

Alexandria Council has rescinded an earlier resolution which permitted the keeping of horses in the town.

A resolution passed at last Tuesday's regular meeting cancels a resolution passed on January 20, 1981 which permitted Alexandria residents to keep horses in the town if they had them prior to 1977. At that time council placed a provision in its zoning bylaw prohibiting the keeping of any animals other than household pets.

The resolution came following an in camera council discussion held prior to the regular meeting. The resolution details "continued problems," "further complaints" and "a recommendation from the Alexandria Police Department" as reasons for rescinding the earlier resolution.

"This council feels that it is in an untenable situation to settle this conflict under the present circumstances and that the final resolution might best be arrived at through the jurisdiction of the court," the resolution concludes.

One month after the council had passed the resolution permitting the keeping of horses the parties involved met with council. Ronald Martin appeared to demand that Raymond Jette be restricted from keeping horses on his Chisholm Street property.

Mr. Martin said that horses immediately adjacent to his apartment building, reduced the property value due to smell.

The two men argued over whether the horses had been present prior to the bylaw being passed.

Council concurred that it was a matter for the two individuals to settle in civil court.

"I don't think council can resolve this," said Mayor J. P. Touchette at the time.

Atlantic Hotel

The Station
Alexandria

Wednesday to Saturday
October 7 to 10
Will Hawkes

Monday to Saturday
October 12 to 17
Everett Chalmers

Boutique Hélène

LAMPS — CRYSTAL — GIFTWARE
NOW OPEN AT
16 Main St. S., Alexandria
(beside Jean Station)

40-1p

Transport Commissioners call for railway protection

The Main Street railway crossing in the north end of Alexandria which has been the site of several fatal accidents may receive several safety modifications.

Jean Bisson of the Canadian Transport Commission recommended to town by letter that more flashing lights, safety arms and a guide fence or curb should be installed.

The recommendations stem from inquests and CTC studies which indicated improvements are necessary.

A recent study at the crossing indicated that there are some 3,500 vehicles crossing the railway daily, including 45 school buses. The train traffic includes 13 passenger trains and eight freight trains.

Recommendations include replacing the present signals with poles supporting short safety arms with flashing lights, and extra safety lights carried on a second pole situated six feet further from the tracks.

The second pole on the northwest side of the crossing should have four flashing lights, two facing southbound traffic on Highway 34 and two facing eastbound traffic on Linsley St. A second pole on the southeast side of the crossing should support four lights overhanging the roadway, two facing north and two facing south. There should also be two lights attached to the pole facing sidewalk traffic from the south, said the report.

A guide fence or curb from the corner of Linsley Street up to the tracks was also recommended.

The Commission would cover 80 per cent of the improvements while the town would pay for 12½ per cent and the CNR would be responsible for 7½ per cent. Maintenance costs would be shared between the town and the CNR.

Town studying annexation

Alexandria Town Council has authorized its planning committee to set terms of reference for a proposed annexation study of neighboring townships.

Reeve Bruno Lalonde, who is committee chairman, said that while expansion would likely involve Kenyon and Lochiel Townships, the study would also look at Charlottenburgh and Lancaster Townships.

The study would attempt to project the town's needs for the next 10 to 20 years, Reeve Lalonde said, and then annexation plans would be drawn up accordingly.

Once these plans are finalized, they would go to council for approval. If approved by resolution, the plan would then be examined by a provincial fact-finder who would consult with all affected municipalities and attempt to work out an agreement to everyone's satisfaction, Reeve Lalonde explained.

He said professional help will be required for the study and could not predict the length of the time for its completion.

Pigeon danger uncovered

The Eastern Ontario Health Unit has ordered the owners of 8 Main Street North to clean out their pigeons.

The building, adjacent to the now vacant lot on Mill Square, had an influx of pigeons after the corner property burned down recently.

Town Council received a copy of a letter last week from the health unit to owners Philip and Henry Avrith ordering them to rectify the "pigeon infestation" problem.

"In order to rectify this potential public health problem, a licenced exterminator must be contacted, the pigeon droppings must be removed and all the openings must be closed (ex. the windows)," the order says.

CAMEO Liquid Embroidery

invites you to a

Display and Sale



October 10, 11,

10 a.m. to 9 p.m.

See our handpainted and unpainted items such as quilts, tablecloths, murals, etc...
Lessons will include: Fluff-A-Color, Deco-Peel, Brush-on-Suede, Brush-on-Leather and Shading

to be held at

FRATERNITE HALL
Corner of Bishop and St. Paul St., Alexandria

Grab Bags Available

For more information, call:
Instructor, Cecile Poirier, 347-3694

40-1p

THE SUNWORKS
RENEWABLE ENERGY CENTRE

Fireplaces, chimneys, woodstoves,
solar systems, consulting
257 William St., Hawkesbury, 632-0456

NOW OPEN under new management
Woodstoves, all CSA approved



Models:
•Lakewood
•Old Timer
•Tempwood
•Jotul
•Morso
•Godin
•Klondikes
and many others

Also chimneys and accessories
Come see us for all your wood heating needs.
We deliver and install.
OPEN: Tues. 9:30 - 5:30; Wed. 9:30 - 5:30
Thurs. 9:30 - 9:00; Fri. 9:30 - 9:00; Sat. 9:30 - 5:30
257 William, Hawkesbury
632-0456
or Richard Kerr
874-2293

40-1f

Jean Naté, Jovan, Bonne Belle, Fabergé, Enjoli, Prince Matchabelli, Jovan, Biotherm, Max Factor, Coty, Givenchy, Yardley, Chanel, Jean Naté, Max Factor, Fabergé, Enjoli, Biotherm,

Alexandria Drug Mart
525-2525 — 5 Main St. — 525-4041

Super Buys — *Super Savings*

Uniprix's 4th Anniversary Sale
From Sept. 16 to Sept. 26

One-A-Day Vits. Bottle of 100 — 3.59	*Paramettes Teens* Bottle of 100 — 3.49
Cod Liver Oil Caps. 20 Min., 100's — 3.49	*Kleenex Tissue* Box of 100 — 2/89¢
Silkience Shp. 400 mL — 2.99	*Geritol Tabs.,* 40's or Liquid, 340 mL — 2.99
Antiphlogistine Rub A-535 120 mL tube — 2.39	*Royal Ginseng* 100 caps. — 7.99
New Freedom Mini Napkins, 30's — 2.07	*Delsey* Bathroom Tissue 4 rolls — 1.44
Paremettes Adults Bottle of 125 — 3.79	*Kotex* 48 Napkins Reg., Super or Plus — 4.33
Right Guard Deod. Bronze or Lime, 200 mL — 1.88	*Vaseline Int. Care Lot.* Reg. or herbal, 400 mL — 2.29

Plus Many, Many More
EXTRA IN STORE SPECIAL

The parking lot behind the drug store is solely owned and operated by Sultan Drugs Limited. Our customers may park at their own risk, while shopping at the drug store. Sultan Drugs Limited assumes no responsibility for any damage or loss whatsoever.

Jean Naté, Bonne Belle, Fabergé, Enjoli, Prince Matchabelli, Biotherm,

Bonne Belle, Fabergé, Enjoli, Prince Matchabelli, Biotherm, Max Factor, Coty, Jean Naté, Bonne Belle,

ALEXANDRIA DAIRY QUEEN

SALE

PEANUT BUSTER PARFAIT
REG. 1.65

ONLY 1.09



Every Day till Closing Day, October 25
Plus—Take Home Frozen Treat Sale

DILLY BAR	*BUSTER BAR*	*D.Q. SANDWICH*
25¢ each	*40¢ each*	*20¢ each*
Reg. 40¢	*Reg. 70¢*	*Reg. 35¢*

Dairy Queen®

274 Main St. S. Alexandria

Open daily from 11 a.m. to 10 p.m.



The Parish of
St. Eugene, *Ontario*
will serve its

ANNUAL TURKEY SUPPER

Sunday October 11

from 4:30 to 8:30
at the

St. Eugene Parish School Hall
"Welcome to All"

40-1c



News from Maxville

by Velma Franklin

FIREMEN'S BANQUET

The Maxville and District Sports Complex hall was filled to capacity last Saturday night with volunteer firemen and their families and supporters from the 21 participating groups in SD&G Mutual Aid Association attending their 13th annual banquet, hosted by the Maxville firemen. MC for the evening was Maurice Roussey, very capably pinch-hitting for Brooke McNabb who was unable to attend. Following a sumptuous meal all the fire chiefs present were introduced—John Benoit of Crysler, Lyal Kehoe of Williamsburg, Bruce McDonald of Maxville, Hugh O'Reilly of Cornwall, Jim MacGillivray of Long Sault, Mike Fyke of Chesterville, Newington, and Chisholm MacDonald of St. Andrews West. There were congratulations from Cappy Cappello, a guest fireman from Franklin County, New York. Fire Chief Benoit introduced Eddy Driscoll, newly appointed Fire Service Advisor for the Toronto Fire Marshall's Office in Toronto, who spoke briefly on the warm reception he had received on his visits to the local groups. The presentation of awards followed. There are regular competitions at the six annual meetings held by the participating groups in the Mutual Aid Association—and Chief Lyal Kehoe accepted a fine trophy for Williamsburg, winning this one. He was also presented with the Levitt Safety Award. The Levitt Fire Prevention Award was shared by Maxville and Williamsburg. There was a presentation to Ernie Gillard, fire chief of Ingleside for 27 years, and immediate past president of the SD&G Mutual Aid Association, for outstanding service. A Distinguished Service Award went to Bruce McDonald of Maxville.

TRAINING TO FUNCTION

Cornwall Fire Chief Hugh O'Reilly introduced the guest speaker of the evening—Garnet Schenk, chief instructor at the Ontario Fire College who gave a very informative talk on the establishment of the college and its present services. Prior to 1949 there was no training available and the Fire Marshall's office decided to establish the college to provide this. At that time, there were only between nine and ten thousand volunteer firemen in the province. In 1957 the college held the first uniform training courses for Ontario firefighters, using the premises of an abandoned sanitarium. It was soon realized that the original courses of 22 weeks were too long—attendance was low. By 1974 the courses were broken down into sections of three to five weeks. In 1979, a survey and inquiry from all the departments resulted in a new concept in firefighting training, which has just been implemented . . . "Training to Function." There are three levels of this—general, advanced and specialization, and the courses are oversubscribed, in everything from Hydraulics to hazardous chemicals. Fire service advisors work in the field, advising and obtaining information, and a complete list of 1982 courses is presently available for the asking. In the past two years the registration for these has gone away up. Maxville Chief Bruce McDonald expressed the appreciation of his department for the support and great attendance of the neighboring organizations. Door prize tickets were drawn by Maurice Roussey. The Levitt Safety Supply prizes went to Chief MacDonald of St. Andrews and Janet McEwen of Maxville, and Walter Blaney won the Maxville Firemen's box.



FIREFIGHTERS—The SD&G Mutual Aid Association drew a huge crowd of firefighters to the annual banquet held in Maxville Saturday. Honored guests included (from left): Maxville Fire Chief Bruce McDonald and Williamsburg Fire Chief Lyal Kehoe whose departments jointly won the Fire Prevention trophy; Ingleside Fire Chief Ernie Gillard who received an award for Outstanding Service as past president of the association; and Cornwall Fire Chief Hugh O'Reilly who is the new county co-ordinator. The Williamsburg group also captured the award for best overall department and the Levitt's Safety Award.

Staff Photo—Bob Roth

Lions Club has busy schedule

The Maxville and District Lions Club had its October dinner meeting this week with the district governor Laurie MacKenzie of Quyon as guest. October is membership and dues month, and the executive for this year is as follows: President, Barry Hanniman; First Vice-President, Al Douglas; Treasurer, Harry Tessier and secretary Noble Villeneuve. Past activities that were very successful were the Labor Day soccer tournament which netted $1,000 and the raffle of the gas barbecue donated by Superior Propane which brought in $642. Ron Clare donated $20 worth of ice during the tournament and the Molson representative Roger Leger supplied the prizes. Upcoming activities are the Firemen's Mutual Aid Banquet to be held at the Complex on October 5 with the Lions assisting. November 5 will be "Football Night" with a special guest speaker planned. And the Lions and their families will once again be operating the canteen at the Arena this winter season. The Club is also particularly pleased that Danny John Baxter did so very well at the Games for the Disabled in Toronto, for which the club paid his entry fee.

COMMUNITY USES MAXVILLE SENIOR SCHOOL FACILITIES

The newsletter from the Maxville Senior School announces the return of Mrs. Goulder, drama teacher, whose classes will be at noon, or after school, depending on registration. The community use of the school facilities is underway with Beavers, Cubs and Scouts coming in on Monday evenings, and their contact is Mrs. Lafleur, 538-2257. The Fall Art Class meets on Wednesday afternoons, 1 to 4 p.m., contact Mrs. Fitzgerald, 527-2126. The Pre-School Playschool Classes are Wednesday morning, 10 a.m. to 12 noon; contact Mrs. Betty McIntosh, 527-5257. Wednesday evening in Women's Physical Fitness with Mrs. Gibbon, and Saturdays are occupied by the School of Piping and Drumming. All the grade seven and eight pupils are involved in the school soccer program, playing at noon hour and regular games in preparation for the Soccer Tournament in Williamstown on October 7.

LAGGAN AREA ENTERTAINED MANOR RESIDENTS

In September, the Maxville Manor residents were entertained with a wonderful "ceilidh" put on by the Laggan area people under the organization of Major Grant MacGillivray. With Morlin Campbell as MC the program included the Kirk Hill church choir, Edna MacMillan with her violin, Ruthanna MacPherson at the piano, and some Scottish dancing and piping. From October 16 to 18 the film "National Velvet" will be shown in the auditorium in the evening for the enjoyment of residents and friends. The annual Christmas Bazaar is scheduled for December 11 and again, everyone is welcomed to this.

(More news from Maxville on Page 6)

SAVE WITH OUR AUTUMN
LATEX SPECIALS
Aquaglo, satin finish
Reg. $29.50 SPECIAL $23.60
Aquavelvet, eggshell flat
Reg. $27.50 SPECIAL $22
Regal Wall Satin Flat
Reg. $23.75
SPECIAL
$19.05
BAIRD'S
Kolor Korner
Mechanic St., Maxville Tel. 527-2843

DANSKIN'S
SCOTTISH GIFT SHOP
Hours: 10 a.m. to 5 p.m., Closed Wednesdays
Main St., Maxville
Tel. 527-2037
Our wools will keep you warm...
All winter long
We also carry:
Jewellery • Books • Sweaters • Kilts made-to-measure
Pipe Band Supplies • Swords • Highland Shoes
Clan Crests • Tartan by-the-yard • Knitwear

*Engines
*Ignition Parts
*Bearings & Seals
*Short Block
"SALES, PARTS AND SERVICE"
★ Engines
★ Ignition Parts
★ Bearings & Seals
★ Short Block
R & R Sports Sales
Behind Bruno Massie's Feed Mill
495 Boundary Road W. Tel. 525-3693
We rent 8 h.p. Log Splitters at $35 a day

GM
REBATES!
ON '81's
ALLOW US TO OFFER YOU
YOU CANBUY A
1981...
CITATION
MALIBU
CUTLASS
CAPRICE
REGENCY
36 Months, 60,000 km
FREE
Continuous Protection Plan
On All
Chevette, Citation, Omega
Models
OMEGA
MONTE CARLO
DELTA 88
LIGHT DUTY
TRUCKS
ALL AT GM INVOICE AMOUNT
PLUS 1¢
Offer Valid
Oct. 7
To
Oct. 22/81
525-1480
GLENGARRY
MOTOR SALES LTD.
ALEXANDRIA • ONT.
Offer Valid
Oct. 7
to
Oct. 22/81
347-2436
Highway 34, South of Alexandria

GDHS and Char-Lan headed for finals

The Stormont, Dundas and Glengarry junior boys soccer title appears headed for a showdown between two Glengarry teams.

Char-Lan and Glengarry met last Tuesday but after 60 minutes of soccer both clubs still held unblemished records. Alan Barton salvaged that record for Glengarry scoring late in the contest for a 1-1 draw. Bert Lalonde booted in Char-Lan's counter.

Both teams won their games on Thursday with Char-Lan juniors edging Tagwi, 1-0 and Alexandria having an easy time of it, downing Osnabruck, 4-1.

Once again Bert Lalonde was the hero with the lone goal for Char-Lan while goaltender Bradley Harland recorded a shutout between the pipes.

Four different players accounted for the Glengarry scoring on Thursday. Blair Watts, Bobby Bellefeuille, Benedict Phillips and David MacPherson each netted singles.

Char-Lan senior boys split a pair of games last week to remain among the top clubs in their SD&G loop. Char-Lan beat Glengarry 3-1 on Tuesday but dropped a 2-1 decision to Tagwi on Thursday.

Mike MacDougall, Chris Eamon and George Lapierre scored for Char-Lan on Tuesday while Mark McCormick replied for Glengarry. On Thursday, Brian Seguin and Brian Perras scored for Tagwi while Tommy Voutianitis scored for Char-Lan.

Caber club to compete

Glengarry Caber Club will hold its annual Fall meet on Sunday at the Williamstown Fair Grounds beginning at 1 p.m.

The competition will feature 8-10 competitors tossing the caber along with several other heavy events. The event marks the conclusion of the 1981 season for the club.



AWARD WINNERS—Alexandria Men's Fastball League honored individual ball players and the winning teams at their awards night last Saturday evening. Seated (from left): Charlie Giroux, rookie-of-the-year; Guy Bellefeuille, co-winner of the MVP award and Claude Poulin, most gentlemanly player. Back row: Andy Seguin and Yvon Menard representing the league champion Menard Farm Supplies' team; Paul Seguin, MVP in the playoffs; Michel Menard, the league's best batter and co-winner of the MVP award; Jean Luc Desautels, most improved player and Richard Hamelin representing the pennant winning Alexandria Building Supplies' team.

Staff Photo—Brian Filion



BOUNTIFUL HARVEST—The Fall season was a successful and bountiful time for the Hearts of Glengarry who claimed the Cornwall Soccer League Championship and the Fall Challenge Trophy. Front row (from left): Denis Carr, Tony Prince, Allan McDougall, Jerome Poirier, Michael Willard and Roy MacMaster. Back row: D.A. MacMillan, Kyle MacMillan, Stanton MacDonald, Hugh Grant, Robert MacDonald, Gordie MacDonald, Daniel Charlebois, Bert McDonald and Peter McLeod.

Staff Photo—Brian Filion

Hearts win challenge series

Hearts of Glengarry Soccer club won their second championship this season on Friday evening at the Island Park in Alexandria.

The Hearts defeated Greenfield 1-0 on an overtime goal by Hugh Grant to take the Fall Challenge Trophy series two games straight.

Hearts won the first game of the series, 3-1 last Tuesday evening. Glen MacMillan led his club with two goals while Hugh Grant added a single. Benedict Phillips countered for Greenfield.

The Challenge Trophy which was organized and played for this Fall will become an annual Fall series featuring the Cornwall League Champions and the Glengarry Soccer League Champions.

Rebels tie Glens in exhibition game

The title of the superior junior hockey team in Glengarry for this season will have to wait until next Saturday night to be decided.

The Char-Lan Rebels and the Alexandria Glens tied 8-8 in a shootout at the Glengarry Sports Palace on Friday evening but the clubs will meet in a second exhibition contest this Saturday night in Williamstown. The Rebels, who participate in the South East Division of the Ottawa Valley Junior "B" Hockey League, and the Glens, who participate in the North East Division do not play interlocking games during the regular season and therefore the exhibition schedule is the only comparison provided for Glengarry hockey fans.

The Glens pulled out to a 4-2 lead on Friday evening but then the Rebels attacked and tied the match 5-5 by the end of the middle stanza.

Rebel snipers Guy Lamarche and Dwayne Spink put the Char-Lan team out front 7-5 by the midpoint of the third period but the Glens replied with three unanswered goals. Laurie McRae started the onslaught with a power play marker, Kieran McCormick added a goal 12 seconds later and Grant Crack netted the go ahead counter with 4:35 remaining.

Donald Wightman tied the match with 26 seconds remaining in the game and two Glens in the box.

Kennedy MacDonald led the Glens scoring with a hat trick while Francois Pilon and Ed Williams added singles in the early going. Mike Wert and Claude Halle scored a couple of goals each and Kevin Primeau potted a single for the Rebels.

In other exhibition games the Glens dropped a 6-4 decision to the Cornwall Juveniles on Sunday and the Rebels were doubled 10-5 by St. Isidore.

UPCOMING GAMES

Wednesday, October 7, Rebels vs St. Isidore; Friday, October 9, St. Isidore vs Glens; Saturday, October 10, Glens vs Rebels.

Royals tough at home

The Cornwall Royals, Canada's junior hockey champs, have four wins and two losses during the early season; having proven home dominance but losing two close ones on the road.

The Royals have taken all four home games by healthy 7-2, 9-4, 9-4 and 6-3 scores against teams from Niagara Falls, Kingston, Toronto and Belleville. Their two road games were squeakers, losing 4-2 to Kingston and 3-2 to the Belleville Bulls. The Bulls have shown surprising skills considering the fact they are a rookie team, having played in a tier-two league last year.

The Royals played the past number of years in tier-one hockey with the Quebec Major Junior Hockey League. But they have shown their skills having won the Canadian junior hockey championship three times in the past 11 years, twice in a row, 1980 and 1981.

The rookies have been shining and Coach-General Manager Bob Kilger noted earlier that the Royals had experienced one of their best rookie camps in several years. He added that the cut would be difficult. Up to the weekend, three goalies remained with the new team and all three were "knights in shining armour" as far as the defense is concerned. Veteran Joe Mantione has been a brick wall behind the pipes winning star honors even in defeat. Rookies Glen Cherrett and Joe Shunock have also been plenty of trouble for the opposition as they fight for positions on the team.

In the scoring department, the veterans are playing true to form. Leading the offensive force in impressive fashion are: Eric Calder, captain; Doug Gilmour, Roy Russell, Dan Frawley, Jeff Eatough and Gerard Peltier. The Royals' rookies include: Jim Kyte, Roy Myllari, Todd Annand, Todd Spekowski and Steve Discoll.

Another veteran to return, after attending a professional training camp, is Robert Savard. He was back for last Thursday's game against Toronto and continued where he left off, scoring two third-period goals and an assist.

Come "Roar" With Us
Join
The "Roaring" Game
at
The Lancaster Curling Club

For information on membership and a free curling school
Contact:
John W. Sandilands
Box 372
Lancaster, Ontario
K0C 1N0
Tel. 347-3334



40-2c

NO PEEKING!



"We're Easy To Deal With"
Glengarry HONDA
525-3760
HIGHWAY 34, SOUTH OF ALEXANDRIA

PRICES CUT



PRE-WINTER SALE

JACKETS	40% Off
DOWNFILLED VESTS	40% Off
CHILDREN SKIDOO BOOTS	$5 and up
JOGGING SUITS	40% Off
ADULTS' SNOWBOOTS	$25 and up
MITTS and GLOVES	$6 and up
ADULTS' SWEATSHIRTS Reg. $19.95	Sale $13.99
CHILDREN'S SWEATSHIRTS Reg. $17.95	Sale $10.99
CLEARANCE RACK— JOGGING SHOES	$5 to $10

A & G GIROUX SPORT
55 Main St. Tel. 525-3688
40-1c

TRUST COMPANY
GUARANTEED INVESTMENT CERTIFICATES
20%
one year term
Agent
RAYMOND ROCHON
126 Sandfield St.
Alexandria, Ont.
525-2647
34-tf

LIONS 300 CLUB WINNERS

SEPTEMBER 25
No. 37
188—Romeo, Romuald and Jeanette
29—Marlene Lalonde
285—Jeanette Bellefeuille

OCTOBER 2
No. 38
195—Gerald Trottier
243—Diane & Michel Lefebvre
9—Donna Munro and Donna Miller

COUNTRY BEEF AND PORK SHOP
113 MAIN ST., LANCASTER TEL. 347-2288

CANADA GRADE B-1 BEEF

Sides	1.50 lb.
Hinds	1.77 lb.
Fronts	1.32 lb.

CANADA GRADE A-1 BEEF

Sides	1.58 lb.
Hinds	1.85 lb.
Fronts	1.35 lb.

COMMERCIAL BEEF

Sides	1.39 lb.
Hinds	1.65 lb.
Fronts	1.29 lb.

PORK
1/2 or whole pork, avg. 75 lbs./side
$1.05 lb.

ALSO AVAILABLE
Sides of Pork
110—120 lbs. per side
98¢ lb.

Fresh Canadian Lamb
30 to 40 lb. average whole or half/ ..... $2.85 lb.

All these prices include cutting, wrapping and freezing
Cutting and deboning will increase price per lb.



Gaels shut down by CCVS Raiders

by J. F. Danaher

Friday was a great day for a football game when GDHS visited CCVS, but the Golden Gaels couldn't make up their minds whether to win or lose as the Raiders, coached by Albert Nadeau, squeaked out a 4-0 victory on an early conceded point and a late field goal completion. The day was cloudy but the rain held and the field was in excellent shape. The Gaels Cheerleaders were beautiful, but the yellow and black Cornwall machine was not to be denied in front of their home crowd.

Coach Nadeau, in a pre-game discussion, mentioned that his team was comprised of 23 rookies and that they might have a long afternoon with Glengarry. After the Gaels opened the first offensive series following the kickoff, it looked like Coach Nadeau may have been right, but someone forgot to tell the rookie-laden Raiders when they got possession Halfbacks John Legallais and Brent Watson nammered the middle and ran the outsides as they stayed on the ground eating up Gaels' territory.

GDHS, when they had the ball, showed a lot of running up the middle and off tackle but very little else, and that may have been the difference between these two evenly matched squads.

GDHS Coach Jean-Yves Jeaurond, and assistant coaches Peter McLeod and Al Stewart, have now lost their first two games, but both losses have been by small margins; 14-9 was the opening day score in a contest with the league-leading St. Lawrence Saints. These Saints look like they could go all the way, but when GDHS get all the cobwebs out, and their offence rolling, look out St. Lawrence. The four-team league is probably as well balanced as it has been in years and it looks at this stage anyhow, to be anybody's year. The fourth team is the GVSS Vikings—defending champions.

The Gaels have 19 rookies of their own and the coaches have been working hard to field a winner. Fate however, plays a role, and three veterans were injured and consequently not dressed for the game against CCVS. Kicker and offensive end Marc Titley, middle linebacker Nick Mosky and middle guard Jean Seguin, were all sorely missed. All three could be back for the game against the Vikings this Friday. The coaching staff was forced to improvise and a couple of veterans found themselves going both ways.

At quarterback, 16-year-old Brendan MacDonald gets steadier every time out, and could be a major surprise for the Vikings on Friday. John Wood ran back punts like a pro, and carried the ball with authority out of his tailback spot.

Darrel Hay, replacing the injured Marc Titley, kicked our guys out of trouble on a couple of occasions. A couple of his punts were 50 yarders, and he would have been even more effective had he not had to scramble for lack of protection on most of his tries.

Had Kennedy MacDonald stayed home GDHS would have been in big trouble. Working all last summer for Glengarry County contractor Joe O'Neill, with a hammer and saw, has toughened up Kennedy; they could have called him old No. 57 the workhorse, this day. Time and again he was called upon to carry the ball off-tackle, or up the middle. He did it until CCVS keyed on him, and still he ran, sometimes with three and four yellow helmets hanging on, after the Raiders decided we would not be using wide sweeps, or reverses.

The Gaels defence was pretty sound, after they got around to plugging their problems. Dave Willard, Grant Oke, Robert Sangster, Dave Schroeter, Todd Hambleton and Mike Marelic, played excellent hard-hitting defensive football. Safety Joey McRae, intercepted the lone Raider pass, and was a steadying influence all afternoon.

No points were scored by either side, till the start of the second quarter, when GDHS conceded a point on a wide but deep CCVS field goal try. Near the end of the quarter, the Gaels, with their only real scoring opportunity, had their own field goal blocked at the Raider 15. The whole offensive GDHS line seemed to collapse as the ball was snapped, and specialty kicker, John Wood barely got it away.

The attempt seemed to take the steam out of the Gaels, and they never recovered, playing most of the last half in their own end.

Late in the fourth quarter, CCVS finally booted a three-pointer from the Gaels 32, making the final score CCVS 4, GDHS 0.

General Vanier are at GDHS Friday at 2 p.m. The Vikings are always a treat to watch, and we're sure the Gaels are set to give them the big welcome . . . at last. A large hometown crowd is usually on hand for the Thanksgiving weekend game. Go, Gaels, Go!



CONGESTION—This photo could be described as action-packed with 15 soccer players moving about ball carrier Karen Arnott of Martintown. The game was the Alexandria Sprite Soccer Tournament final played at the Glengarry District High School on Saturday between Martintown and Alexandria. Martintown won on penalty kicks after the two teams played to a 3-3 draw. Pursuing the ball carrier are Alexandria players David Wood (left) and Brian Cameron.

Staff Photo—Brian Filion

Hall of Fame executive returned

The 1980-81 slate of the Glengarry Sports Hall of Fame executive was returned for the ensuing year at their annual meeting held in the board room of the Maxville and District Sports Complex last Wednesday evening.

Angus H. McDonell is again board chairman and historian. Archibald MacDonell, vice-chairman with Bill Campbell secretary-treasurer. Jim Hill is assistant historian.

Bill Campbell presented a very favorable financial statement with no liabilities as this youthful county organization heads into its fourth year.

Solicitor Larry Filion, of Bergeron, Follon and Filion, has advised that the organization is now incorporated. At a meeting to be called in the near future the charter will be presented by solicitor Filion and the constitution finalized.

Gartree Park hosts cross country jaunt

Gartree Park moto-cross trail proved to be a demanding cross-country trail during the Eastern Ontario Elementary School competition held on Thursday.

The event attracted 400 competitors and was organized by Jean Meldrum of Rothwell Public School in Ingleside.

Devon McDonald of Williamstown Public School was the lone Glengarry runner to place in the top three of an event. Devon ran to a second-place finish in the Peewee boys' category.

A list of the top three finishers in the six classes follows: Peewee girls, Amanda Fealey, Maitland; Debbie Pyke, St. Mary's Public School, Brockville; Karen Boucher, St. Mary's. Peewee boys, Chris Anderson, St. Mary's; Devon McDonald, Williamstown; Paul Gill, Benson Public School, Cardinal. Junior girls, Kelly Larning, Benson; Donna Koek, Nationview Public School; Jennifer Wade, North Grenville Public School. Junior boys, Dave Orzel, Benson; Greg Halfpenny, Benson; Paul Kostuck, St. Mary's. Senior girls, Michelle Skakum, Benson; Allison Hamilton, North Grenville; Janet Hoy, Benson. Senior boys, Chris Anderson, St. Mary's; Ricky O'Neill, North Grenville; Allan McRobbie, Nationview.

In the team standings the Williamstown Junior boys placed second.

Williamstown football team wins Glengarry league

Williamstown are the first-place champions in the Glengarry Touch Football League as a result of their 32-28 victory over Loch Garry on Sunday, September 27. This marks the second time in the past three seasons that they have finished on top in the league standings.

Quarterback Kenny (Junior) MacDonald had his best season ever, leading the team to eight victories in the nine games played. Their only loss was to the Legion-Kings in the league tournament.

This past weekend the Legion-Kings defeated Lochiel, 8-7 and 7-0, to take the two-game total-point semi final, 15 to 7. Paul Masson scored the winning td for the Legion-Kings early in the first quarter of the second game on a pass from quarterback Dan O'Brien. Both defenses were superb from there on, not allowing their opponents inside the 20-yard line.

Williamstown and the Legion-Kings will now meet in a two-game total-point final. Both games will be played in Williamstown at 1 p.m. on Saturday and noon on Sunday.

Midgets place third

Glengarry District High School Midget girls cross country team captured third place at the Sydenham Invitational Meet last Wednesday. The team was led by the performances of Joan McCuaig and Fiona MacDonell who finished 18th and 19th respectively out of 34 competitors.

Despite the rough terrain featured at the course and stiff competition, every team member completed their individual race.

Other Gaels to finish with the front runners were: Alain Menard, Midget boys, 22nd (69 runners); Lyne Besner, Junior girls, 22nd (42 runners); Martin Nadeau, Junior boys, 26th (75 runners); Roch Carriere, Senior boys, 28th (50 runners).

Who? When? Why? Where? What?

SPORTS NEWS
The Glengarry News
525-2020

Tel. Office: 525-1588 Res.: 525-1604

GERRY DEXTRAS
Bookkeeping Service comptabilité
92 Kenyon St. E.
ALEXANDRIA, ONTARIO 1-wm K0C 1A0

Glengarry Sports Palace
PROGRAM

Thursday, Oct. 8
10-11:20 a.m. Mothers and tots

Friday, Oct. 9
1-2:50 p.m. Public skating
8:30 p.m. St. Isidore vs. Jr. B Glens

Saturday, Oct. 10
1:30-2:50 Public skating

Sunday, Oct. 11
7:15-8:45 Public skating

Wednesday, Oct. 14
3-3:15 Free skating

Thursday, Oct. 15
10-11:20 a.m. Mothers and tots

NEW! IRONSTONE CHINA FROM ENGLAND
at
THE HORSEMAN SHOP
Cups and Saucers, Plates
Tankards, Thelwell Coffee Mugs
Also in Stock
High Quality Knitwear from B.C.
English Leather Riding Gloves
Located 6 mi. east of Eamer's Corners or 6 mi. west of Williamstown on South Branch Road
Mrs. Catherine B. Miller, Prop.
R. R. 1, Williamstown Tel. 931-1883
37-tf

ALEXANDRIA
SNOWMOBILE RESTAURANT
Trip For 2 to Florida
For One Week Includes Plane Fare and Motel
Draw Saturday, October 17/81
At Glengarry Sports Palace
One Free Ticket With Every Meal
Music by the Rawkandy Orchestra
40-2c

Don't worry about your crops.
We're equipped for custom work, silage, ground ear and plowing
TELEPHONE
Donald 528-4542
Richard 527-5206
37-4c

MAKE WAY FOR THE
TIRE SALE
Take Advantage Now of Our
FALL SPECIALS

Traction Poly 78 4-ply Polyester Whitewall Tubeless

A78-13	—	41.26
B78-13	—	45.13
C78-14	—	47.86
E78-14	—	48.25
F78-14	—	48.51
G78-14	—	49.62
H78-14	—	54.65
F78-15	—	51.33
G78-15	—	49.62
H78-15	—	52.42
L78-15	—	57.76

Radial Fiberglass Whitewall Tubeless

P155/80R-13	51.81
185/80R-13	59.64
195/75R-14	65.70
205/75R-14	68.46
205/75R-15	70.15
215/75R-15	73.35
225/75R-15	76.65
235/75R-15	99.18

All tires are installed and balanced

We Carry Michelin, Snow Grips and Summer Tires

GLENGARRY TIRE SERVICE
GLEN ROBERTSON TEL. 874-2727

Lancaster Inn
THANKSGIVING DINING SPECIAL
at the
LANCASTER INN
Sunday and Monday, October 11 and 12
Roast Turkey or Virginia Ham
with all the trimmings
including pumpkin pie, tea or coffee
$6.95
Children under 12 - $3.95
AVOID DISAPPOINTMENT - RESERVE EARLY
Call 347-3084
South Lancaster Ontario
Entertainment Friday and Saturday Nights
40-1c

BRING IT ON HOME TO HONDA
WINTERIZE YOUR CAR NOW!
All you have to do is bring this ad along with you and receive a
10% discount
On your next Service Bill
(limited time only)
When it comes to fixing Hondas We're the Best
HONDA ALL STAR SERVICE
In Maxville, call Bill Metcalf 527-2100
Highway 34, South of Alexandria
Tel. 525-3760
Glengarry HONDA

More News from Maxville

(Continued from Page 3)

by Velma Franklin

HAPPY 81st

One of Maxville's best-known senior citizens celebrated her 81st birthday on October 2. With Mrs. Millie Eppstadt for this happy occasion were many of her family—Mr. and Mrs. E. G. Eppstadt, Mrs. Laura Eppstadt, Carl Eppstadt, Dale and Julia, all of Ottawa; and Mr. and Mrs. Donald E. Grant, Donald George Grant, Mr. and Mrs. Kirk Johnstone, Wendy and Christopher, of St. Laurent. In addition, there were cards, phone calls and flowers from scores of friends and neighbors, a birthday cake from Mrs. Mabel Guindon, and a birthday pie from Miss Hattie Hughes.

MAXVILLE LEGION COMMITTEE PLAN A MEMORIAL

Some news from the Maxville Legion Committee, Branch 312. The Maxville War Memorial Association executive committee has been dissolved and a new one is to be elected at a meeting to be held at 7:30 p.m. on October 12 in the Council Chambers of the Village of Maxville. The organization is planning to erect a monument or memorial to those from the area who served in two World Wars and the Korean conflict. Various sites are being discussed, and various proposals examined. A fund-raising committee is also being set up. Area veterans are invited to attend the meeting. Anyone wishing further information is to contact Ray Rolland, 527-2095.

SEPARATE SCHOOL BOARD OFFERS COURSES

Looking for something interesting and creative to do this Fall and winter? The Separate School Board has stepped into the gap left by the withdrawal of community college courses—a quilting course will be offered at St. Bernard's School during October, November and December of 1981. This will be on Wednesday nights, 7:30 to 10:30 p.m. for a total of 30 hours. The instructor will be Mrs. Connie Charbonneau and the registration fee is five dollars. A needlepoint course will also be given on Saturday mornings in the school from 9:30 to 11:30 a.m. with Pauline Dumont teaching, and the fee for this is also five dollars. A registration of ten is necessary for each course. These will begin on October 14 for quilting and October 17 for needlepoint. For more information, please call 527-2809 or 527-2989.

CRAFT SHOW AT WILLIAMSTOWN MUSEUM

There is a final craft show and sale of this Fall season—at the Nor'Westers and Loyalist Museum in Williamstown on October 17 and 18 from 10 a.m. to 5 p.m. each day. The Glengarry Arts and Crafts Association will have two floors full of all kinds of handwork.

"MAXVILLE ZIPPER SNAPPERS" ARE BUSY

The Maxville area 4-H Homemaking Club is once again into the swing of things—"Learning by Doing" with 16 girls, aged 12 to 18, participating and obviously enjoying the current project which is sewing a skirt or a vest. They are known as the "Maxville Zipper Snappers" and are well into their weekly meetings at the Senior School. The club Achievement Day will be held later in November. Officers this session are: President Bridget Bill, Vice-President Arlene Jaggassar, Secretary Linda Vanderweilen, Treasurer Elizabeth Ferguson and Achievement Day co-ordinator Joanna Jasiewicz.

THANKSGIVING SUPPER

Another Fall Feast Day coming up this Saturday, October 10. The Maxville United Church is holding its annual Thanksgiving supper, in the church hall from 4:30 to 8 p.m. Everybody welcome, and all you can eat—for adults $5, children $3, and pre-schoolers, free.

ATTEND MEETING OF CANCER SOCIETY

There was a very good attendance from Maxville at the annual meeting for Ottawa and District Cancer Society held in the city this week. Representing Maxville and District were Mrs. Peggi Calder, Mrs. Lorraine Villeneuve, Mrs. Clarence Sinclair, Mr. and Mrs. Gordon Winter and Mr. and Mrs. Rod F. McRae.

WINNERS AT MANOR EUCHRE PARTY

The Maxville Women's Institute hosted the euchre at the Manor last week, and among the winners were Mrs. W. J. MacLeod, Mrs. Joe Paquette, and Mrs. Catherine McEwen. For the men it was D'Assise Bray, Scott Robertson and Philip Boisvenue. The door prize went to Hugh Cameron.

ON THE SICK LIST

Some of the villagers presently spending a few days in hospital are Mrs. Mae Brown, in the Cornwall General, Donald Golden, also in the General, and Mrs. Florence Cameron who is in the Hotel Dieu.

BIG FALL RUMMAGE SALE PLANNED

Now here is something to be saving towards—the Maxville Brownies and Guides are having their usual big Fall Rummage Sale at the Sports Complex on Thursday evening, October 22, 6:30 to 9 p.m. and Friday, October 23, from 3 to 9 p.m. All kinds of articles are needed: books, winter clothing, housewares, appliances, furniture—there is plenty of room, and things can be dropped off at the Complex on Wednesday afternoon and Thursday morning. For more information call Joan Fergusson, 527-5722, or Laurie Symons at 527-2680.

Former Maxville resident dies

Funeral services for Mrs. John D. MacRae were held in the Munro Funeral Home, Maxville on Wednesday, Sept. 30. The Rev. Dr. C. Daniel Matheson of Westboro United Church, Ottawa, officiated, assisted by Rev. Frank Bailey of Maxville United Church.

Born in Moose Creek, she was the daughter of the late Stewart Begg and the late Sarah MacIntosh. After her marriage she lived in Moose Creek and Maxville, until moving to Ottawa 17 years ago to live with her daughter, Mrs. Eric Comer. Her husband, John D. MacRae, predeceased her 18 years ago. A member of Maxville United Church, she had been interested in church work in Maxville and Westboro United Churches.

She leaves two daughters, Mrs. Ralph Foster (Eleanor) and Mrs. Eric Comer (Muriel), both of Ottawa and was predeceased by a son, Ian MacRae. She also leaves four grandchildren, Mrs. David Huestis (Lynda), Bruce Foster, Susan and Sardra Comer, all of Ottawa; also three great grandchildren, Sarah and Deana Huestis and Blake Foster. She was predeceased by a sister, Mrs. Gilbert Morrison (Mary) and a brother Stewart Begg.

Pallbearers were: David Huestis, Bruce MacRae, Donald MacRae, Vernon Campbell, W. R. MacEwen and Gordon Winter.

Burial was in the family plot at Maxville Cemetery.

Local man wins ski trip to Alps

Raymond Gibbs, formerly of the Alexandria area and now residing in Nepean, won the Glengarry Ski School draw for a trip to the French Alps. The draw took place on Tuesday evening at the Atlantic Hotel.

Second prize, a weekend trip for two to Stowe, Vermont, was won by Bob Clark of Cornwall.

John Stainer, former Glengarry District High School teacher, won the third prize, a 35 mm camera and accessories. Mr. Stainer is now residing in Eaglesham, Alberta.

MacGillivary's Outfitters
315 Clark Avenue, Cornwall
Tel. 933-4867
BAGPIPES HIGHLAND SUPPLIES TARTAN BY THE YARD
Anything Scottish—we have it



I. R. BELL & SON
Scrap Metal, Batteries
Radiators, Copper, Brass and Steel
Top Price Paid
Isadore Bell
Tel. 933-1119
840 Amelia St.
Cornwall, Ont.
27-tf

Bumstead's Sanitary Services Ltd.
Cornwall, Ont.
PUMPING SERVICES
Holding Tanks, Septic Tanks, Barn Pits, Sludge Pits
INDUSTRIAL PUMPING
Chemicals, Car Washes, Installing Septic Tanks
7 TANK TRUCKS TO SERVE YOU
37-8c
Tel. 932-1546 after hours Tel. 932-0481

VIANDES
SABOURIN MEATS INC.
370 Main St. S., Alexandria Tel. 525-1818
FROZEN
GRADE 'A' TURKEYS 8 to 16 lbs. ..... 1.09 lb.
FLAMINGO
DINDE'O JUS 8 to 16 lbs. ..... 1.29 lb.
WHOLE Or HALF
FULLY COOKED HAM ..... 1.59 lb.
Enquire about our Freezer Orders on Beef and Pork
39-1c

INSTALLED Turbofire muffler



29.95 FOR ALL DOMESTIC MODELS
GUARANTEED* for as long as you own the car

TURBOFIRE GUARANTEE*
for as long as you own the car
We guarantee our new Turbofire mufflers against manufacturing defect, blow-out and rust-out for as long as the original purchaser owns the vehicle on which the muffler was installed.
Installation is also covered within 90 days of purchase, if installed by a Canadian Tire auto centre.

Canadian Tire quietly introduces...
TURBOFIRE
...our guaranteed, 'one low price' muffler
Once again, Canadian Tire sets the standard in the automotive service industry in Canada. With the introduction of our new Turbofire mufflers, now available in most of our auto centres, we've simplified a maze of different muffler makes and prices to help us give you faster, more efficient service and the lowest possible price. No matter what kind of domestic car you drive, you pay only one price — the low price you see above — for an installed Turbofire muffler. This new, top quality muffler is made to replace original equipment and meets all our tough standards (see guarantee). You can trust a Turbofire muffler . . . and trust us to install it.

TURBOFIRE
Muffler kits for the economy-minded, do-it-yourself mechanic
It's easy enough to install your own muffler — especially our new Turbofire muffler, because it comes in a boxed kit complete with clamps & adapters to fit most domestic cars. **21.95**

CANADIAN TIRE ASSOCIATE STORE
Come in today for a FREE inspection of your car's exhaust system
TOTAL SERVICE
...a lot more than tires
R. Lewis Inc.
421 Main St. S.
Alexandria
525-3454
CANADIAN TIRE 123 456 789 0 R J ROBERT VISA MasterCard USE YOUR CARD

THIRD ANNIVERSARY
AT
MAXVILLE HOME CENTRE
Four Value Packed Days!!
October 7, 8, 9 and 10

Esso Extra 10W30 Motor Oil Litre 1.19
SUPER SPECIALS
All "Kem" (Sherwin-Williams) Paint in Stock 50% Off
Spray Nine Multi-Purpose Cleaner 2.19 24 fl. oz.
Anti-Freeze Unival, 4 litres 6.19 ea.
Jergens Soap Mild Hand Soap per bar 19¢
Milan Cream Soap 1.69 ea.
Air Deflector Adjusts from 10" to 14" Pkg. of 2 1.19
Lemon Fresh Sunlight Diswashing Detergent 500 mL 79¢
Interior-Exterior Flat Latex Paint White Only 6.99 Gallon

1. Watch for our Anniversary Flyer, by mail
2. Drop in and see our non-advertised specials
3. Free coffee and doughnuts
4. Great door prizes--Get your name in the draw
5. Free balloons for the kids

Home Hardware
Due to the Special Reduced Prices, Quantities Must be Limited. Sale Ends October 10.
Main St. 527-2025
We'll help you save

News from Apple Hill

by Aline Gormley

In the late '30s and early '40s would anyone have guessed that Apple Hill had its own Softball Championship Team!

Hugh Allan McDonald, interested in commemorating this circumstance, is in the process of contacting former players for a get-together. He wishes to revive the spirit of these sports-minded people. In fact, as he tells it: "It was the first softball league organized in this part of the country." The league consisted of teams from Apple Hill, Martintown, Moose Creek and Maxville. For three consecutive years, Apple Hill won the championship and got to keep the trophy.

To more or less enshrine this milestone, Hugh Allan McDonald is hoping that former players of that era who have not as yet been reached will contact him at this address: 487 Main St. South, P.O. Box 129, Alexandria K0C 1A0.

An event such as this is valid in view of the fact that Apple Hill next year will be commemorating its centennial.

A while back one of our councillors, Frederick Leroux passed on to us a report issued on Nov. 13, 1980; pertaining to information on a "Housing Policy Statement for the Township of Kenyon." Of general information, for our citizens we have compiled limited direct information on Apple Hill from this document.

Apple Hill is a hamlet in the Township of Kenyon (Apple Hill, Dunvegan, Greenfield) which is incorporated in the official plan of the Glengarry Planning Area. This plan covers the three Townships of Kenyon, Lochiel and Lancaster as well as the Town of Alexandria and the Villages of Lancaster and Maxville.

Apple Hill has an approximate 220 people population. It is situated 1.5 kilometres south of Hwy. 43 and 15 kilometres west of Alexandria. The sum of its cultural heritage made up in great part from Scottish, Irish and French backgrounds. There has been an influx of urbanites into the township area occasioned upon retirement for some or trends towards country living for others.

Agriculture is by far the singular most important component source of income for the Apple Hill residents. Other income sources are gained from work found in nearby areas. To serve the community there is one secondary industry, three retail business establishments, three private enterprises, one insurance underwriter, a blacksmith shop, two churches, one hotel, the Bank of Nova Scotia, a post office, a medical clinic and a Canadian Legion Hall.

The Senior Citizens of Apple Hill have their own activity centre. There is a sports field with baseball diamond and hockey rink. A playground area is accessible to the young. The Maxville and District Sports Complex and the Glengarry Sports Palace provide arenas for league teams and games.

Other than the G. V. McDonald Memorial Clinic, health care can be procured at the Glengarry Memorial Hospital, Alexandria and the Cornwall General and Hotel Dieu Hospitals in Cornwall. Ambulance service is offered by all three. Within the township area the Maxville Manor Home for the Aged admits local residents as well as the Community Nursing Home, Villa Fatima and the Hibernia Senior Citizen Home in Alexandria.

Education-wise, students attend public or separate schools in Maxville, Martintown, St. Andrews, or St. Raphael's. High school education is available at Tagwi (near Monkland), at Char-Lan in Williamstown, the Glengarry District High School in Alexandria and Iona Academy in St. Raphael's.

CNR Via Rail out of Maxville and Alexandria provides passenger service to Ottawa or Montreal. There is a local bus service to Cornwall. Voyageur Colonial Bus Lines operate out of Cornwall. Taxi service, if needed, is available from Alexandria and Maxville.

Apple Hill is constituted as a Police Village. As such it warrants the election of members to the Township Council. Electric power is purchased in bloc from Hydro and allows a reduced rate.

Apart from the good maintenance of roads, Kenyon Township is responsible for Fire Protection which comes under its budget.

Kenyon Township provides fire protection for the whole township using the Maxville Fire Dept. for the north-west sector and the Alexandria Fire Dept. for the east. Apple Hill and immediate area is protected by the local brigade.

There are demands to meet to qualify within the requisites of Mutual Aid Fire Protection for Kenyon Township. A "fire committee" was formed in late spring and appointed to the council were: Reeve Hugh McIntyre, Apple Hill; councillor Lawrence O'Connor, Apple Hill and councillor Stanley MacLeod, Dunvegan. They have met with Fire Chief Allan MacMillan, Apple Hill, and his firefighters to review the situation and to upgrade the service. Over two months ago, the Kenyon Council used foresight in purchasing two adjacent lots, the former Carscallen estate and Township Solicitor Stanley E. Fennell QC, completed the transactions early in September.

Council members serving on Kenyon Township are: Clerk James R. Steel, 1st Kenyon; Reeve Hugh McIntyre, Apple Hill; Deputy-Reeve Norman M. MacLeod, Dunvegan; Councillor Stanley A. MacLeod, Dunvegan; Councillor Lawrence O'Connor, 1st Kenyon; Councillor Frederick Leroux, Apple Hill.

THE NATURE OF A POLICE VILLAGE

Police Villages are governed by three trustees and serving in this capacity in Apple Hill are Gerard Dicaire, chairman; Keith Darling, Secretary and Bernard Raymond, who has served on the village council for a number of years, as advisor.

Police Villages are slowly becoming extinct, mostly due to the fact they receive such limited money to work with and the lack of interest on the part of local residents. Trustees may (a) construct sidewalks and culverts and make or improve drains, and repair the roads in the village, (b) draw up contracts for the supply of light, heat, power, water or other public utilities by any person, required for the purpose of the village or the residents. The trustees may at any time before the first day of June in any year requisition in writing the Council of the Township in which the village is situated to levy the rateable property in the village the trustees consider necessary to defray the expenditures of the trustees for the current year. The maximum levied shall not in any year exceed a rate of 1½ cents in the dollar. In the village of Apple Hill, this means approximately $1,200 per year.

In the past three years, the trustees have made vast improvements in having better sewers constructed along with widening and paving Kenyon Streets East and West. On request of Apple Hill trustees, made on March 7, 1979, Kenyon township took over full responsibility for providing fire protection for the village and has since purchased property at the north end where a new fire hall will be erected. Even though the improvements seem small or slow to materialize, the present members feel it is very important to have some say in the development of one's community and hope that Apple Hill is able to remain a "Police Village".

Resurfacing Main Street

Two of the town's main throughways will be resurfaced this week.

Sections of both Main and Kenyon Streets will be paved with the Ministry of Transport and Communication footing 90 per cent of the bill while the town will be responsible for the balance.

The Ministry covers 90 per cent because the roads are connecting links, reports Road Superintendent Jean Guy Levert.

The resurfacing will cover Main Street from Derby to Elgin and Kenyon Street from the Main Street intersection west to Graham's Creamery. The main throughways were last reconstructed in 1970-71, said Mr. Levert.

For the past week the traffic on these streets has been slowed while workers raised the catch basins and manholes so they will be flush with the new surface.

"It's the last project for the year before we get ready for the snow," said Mr. Levert.

The MTC conducted a traffic study last week to measure the traffic flow at the intersection of Main and Lochiel Streets to see whether a traffic light should be installed. The town now awaits an answer from the MTL office in Kingston.

Turn small change into big money. Drop in and see us at The Glengarry News

Adrien Menard Electric Inc.
ELECTRIC MOTOR REPAIRS
11 Mill Square Tel. 525-2173
- *Service of water pumps*
- *Repair of Sunbeam cow clippers*
- *Sales of Jacuzzi and Beatty jet pumps*

51-tf

Glengarry Arts & Crafts Assocation
Fall Sales Fair
October 17 & 18
at the Nor'Westers' and Loyalist Museum Williamstown, Ontario
Saturday: 10 a.m.—5 p.m. Sunday: 10 a.m.—5 p.m.
Two floors of crafts *Admission 50¢*
40-2c

STOP
BEFORE YOU.....
—BUY A STOVE or INSERT
—BUILD A FIREPLACE
SEE
Cameron's Insulation
EAMERS CORNERS CORNWALL
WE HAVE THE BEST SELECTION IN THE AREA
(613) 938-9442
YES—WE INSULATE TOO!

STARR TAXI
NEW LOCATION
We are now at the corner of Linsley St. and Hwy. 34, across the CN tracks
We have a DIRECT LINE from the IGA to service you
Tel. 525-1422
or 525-2079
STARR TAXI
40-1c

good looking
great mileage
the 1982s!
TOYOTA
Highland Motor Sales (Maxville) Ltd.
is pleased to announce its
1982 MODEL INTRODUCTION
—PLUS—
5TH YEAR ANNIVERSARY
—PLUS—
GRAND OPENING OF EXPANDED FACILITIES
Friday Night, October 9 from 6 to 10 p.m.
Saturday, October 10 from 10 a.m. to 3 p.m.
The management and staff cordially invite you to our celebrations
LIGHT LUNCH WILL BE SERVED
DROP IN AND LOOK US OVER
COME AND SEE WHY WE'RE **LEADERS** IN GAS ECONOMY AND RELIABILITY
We're the world's second largest manufacturer of new vehicles
TOYOTA—building small, reliable, economical vehicles for over 40 years!!!
THAT'S A LOT OF EXPERIENCE
TOYOTA
OUR NEW SHOWROOM IS LOCATED AT THE SOUTH END OF MAXVILLE
HIGHLAND MOTOR SALES (MAXVILLE) LTD.
Maxville, Ont. Tel. 527-2735

FOCUS



by Anne McRae

Beating the small business blues

It takes a big person to run a small business.

That's the conclusion I came to after attending Monday night's information meeting co-ordinated by the Alexandria & District Business Promotion Group.

The subject of the meeting was a free consulting service offered to small businesses by the Ontario Ministry of Industry and Tourism.

The aim of the consulting service is to provide small businesses with professional advice on problems, new techniques of marketing, time management, money management—just about everything, in short.

The beauty of this program is that it provides, —without expense—to small businesspeople a beneficial service that is beyond their financial capabilities. The function of a consulting service is to bring to a business an objective viewpoint; the consultant also brings to the job an awareness of the latest techniques in marketing, finance, time management and market trends.

That this experience and knowledge can be had free is something of a boon for small businessmen, particularly in these times of tight money and, more particularly, when we in our area have seen three Alexandria businesses close in as many months.

Businesspeople I talked to at the meeting had problems that ran the gamut from time management to the cost of fuel to beating inflation. They're interested in this program because it gives them a chance at fighting back.

As John Whelan, business consultant with the Small Business Development Branch of Ontario's Ministry of Industry and Tourism put it, "It's tax dollars well spent".

Mr. Whelan also stressed the complete confidentiality of the consulting service. No, the consultants aren't going to run to the Ontario government or Revenue Canada if they find out your books are a little off.

The consulting service is offered as a benefit; it is totally confidential and it is up to the businessman/woman what is done with the advice proffered.

However, what is needed for this program to succeed in improving any business is the co-operation of the owner/manager.

"Progressive people are wanted", said Mr. Whelan. That means, quite simply, businesspeople who listen, and who want to try new things. The consultant is there only to offer advice; it is up to the owner/manager to implement those suggestions.

The program is beneficial only to those of open mind, in other words.

And so, now the most exciting part of the evening, in my opinion. The turnout of interested businesspeople for Alexandria and area was, said Mr. Whelan, the highest he's seen all year. There were 75 people in attendance, with approximately 48 businesses represented, the great majority of whom indicated immediate interest in the program.

My congratulations to all those who were there. The interest shown by our area businesses deserves great praise; it's refreshing and exciting.

Also, as Mr. Whelan pointed out, thanks must go to the organizing committee—the aforementioned Alexandria and District Business Promotion Group. The committee consists of: Jean Marc Viau, Agnes MacDonald, Bruno Lalonde, Jean Cormier, Gerry Dextras, Jerry Adams, Wally Hope, Roger Bellefeuille and Mike Barbara. These are the people who phoned all the other people. And that sure helps to make a meeting.

The committee was formed about two months ago in response to an application made by the Municipality in 1976 to the Ministry of Industry and Tourism asking to be considered for the program.

According to Mr. Whelan, 85 other municipalities have already been accepted for the program. Communities such as Smiths Falls, Brockville, Prescott, Cornwall, Renfrew, Arnprior and Pembroke have participated and, he says, results have been gratifying.

What gratifying results?

Gratifying like: increased sales, increased profits, new jobs, expansion of existing facilities and new investment.

Not bad!

The only unfortunate part of this is that a limit of 25 businesses is imposed on the program due to budget allotments, says Mr. Whelan.

That is where the committee comes in once again. They will try to choose 25 businesses that provide a broad cross-section of area business.

I wish that all the businesspeople who attended that meeting could participate. Their enthusiasm, their willingness to learn and improve is deserving of such support.

As Mr. Whelan pointed out, "This is a program designed for those who want to run a better business!

With a great turnout like that, it's obvious that your local businesspeople do want to run a better business.

And that's better for all of us.

Well done, businesspeople!

Lancaster first in endorsing conservation

Lancaster Township is the first municipality to endorse a set of long-term goals and objectives being proposed by the Raisin Region Conservation Authority.

All member municipalities of the Authority are being asked to endorse or comment on the goals and objectives which have been put into brochure format for public consumption, General Manager James Currier said.

The brochure outlines the various objectives the Authority hopes to achieve in the areas of flood control, land management, water management and public information.

The goals and objectives are part of a watershed plan the Authority is developing. When complete, the plan will map out long-term strategies and projects the Authority will undertake in years to come.

Input from the municipalities and the public in general will be sought during the study period.

*To undertake a comprehensive program of structural and non-structural flood control measures to prevent, reduce or eliminate flood damages where feasible and to eliminate the threat of life caused by flood events.

*To develop a stream flow forecasting system capable of providing accurate and useful flood forecasts of stream flows where flood hazards exist.

*To assess current water quality conditions and to develop and implement a program of water quality enhancement to ensure that water quality meets or exceeds, where economically feasible, provincial water quality standards.

*To liaise with local boards of education concerning the need for outdoor education program facilities, and where a demand exists, to provide for such program facilities.

*To identify and protect where feasible, areas of geologic biologic, hydrologic significance and-or sensitivity within the Authority's area of jurisdiction.

One of the major goals of the Authority is "to ensure a level of flood protection, consistent with provincial standards, for all new fill and construction and to reduce the impacts of erosion and pollution."

Crafts fair comes to Williamstown

by Flora Dumouchel

The historic Nor'Westers and Loyalist Museum at Williamstown will again be the setting for the Glengarry Arts and Crafts Association "Fall Sales Fair" to be held on October 17 and 18.

Helen Butkovich, sales director, announces both floors will be crammed with basketry weaving, pottery, candles, dried flower arrangements, wooden toys and wood carving, dolls, painting, photography, tole painting, weaving, dried flower pictures, jewellery, knitting and ceramics.

A new applicant, Louisette Lauzon, whose work was juried by the membership was accepted by the association. Mrs. Lauzon's weaving showed a quality that compared well with the standard of craftsmanship set by the members which included ponchos, scarves and floor mats. She is a member of the Stormont Handweavers and Spinners.

Joyce McDougald of Cornwall changed her category to baker's clay decorations which consisted of adorable Christmas tree decorations as she is very versatile, Joyce will also be presenting cuddly stuffed animals in the form of sheep, teddy bears, etc.

Another of the Association's existing members, Bertha Fraser of Green Valley, added hand painted ceramics to her category and Bertha is well known for her creative rug hooking.

Tour Moorside

The September meeting of the Williamstown Green Thumb Horticultural Society took place at St. Mary's Parish Hall on Monday, September 28 with 38 members present and President Orban Gibson presiding.

Programs for the 1981-82 season were announced and membership fees collected. Helpful comments by the judge at our August Flower Show were reviewed by Sally Blacker, secretary, and final plans made for a bus trip to the Gatineau Park area on Thursday, October 1.

Sally Blacker, who was among the 32 members and guests on the trip, provided an account of the October 1st doings. The bus left Williamstown in the morning, travelling through Ottawa and Hull to Moorside, the summer retreat of Prime Minister MacKenzie King. Here the group toured the ruins and the museum and enjoyed lunch. They returned via the Quebec side of the Ottawa, stopping en route at the Chateau Montebello for tea.

The next Green Thumb meeting will be on Monday, October 26 at 8 p.m. at St. Mary's Hall featuring Hank Kouwenberg, an expert on flower arranging.

News from Lancaster

by Joyce Lalonde

ATTEND REUNION

Mrs. J. R. Black, Bainsville, accompanied by Mrs. John MacKinnon of Vankleek Hill, spent last weekend in Montreal attending the Royal Victoria Hospital Alumnae festivities. Both are 50-year graduates of the training school of nurses.

PEOPLE ON THE MOVE

Mrs. May Laws has returned to her home in Olds, Alberta, after spending a couple of weeks visiting friends in Bainsville and the area.

Mrs. Edgar Palfrey (nee Jean Coutts, a former resident of Williamstown) has returned to her home in Toronto after a short vacation visiting friends in Lancaster, Williamstown and Dalkeith.

Rae and Tena Upton of Alexandria spent the weekend with their grandmother, Mrs. Rena Upton. Other recent guests of Mrs. Upton were Mrs. Edgar Palfrey, Mrs. Kay Byron of Ville LaSalle and E. Cameron of Lachine.

ST. LAWRENCE ESTATE PLAN HARVEST TEA

All area residents are welcome to attend a Harvest Tea at the St. Lawrence Estate Nursing Home on Saturday, October 17, between 2 and 4 p.m.

MANY ACTIVITIES IN LANCASTER AREA

Some activities in the Lancaster area will be: a Rummage Sale in Knox Church Hall, Lancaster on Friday, October 9, 1 p.m. to 9 p.m.; an open euchre in the Legion Home on Oak Street on Thursday, October 8 at 8 p.m., and a meeting of the Knox congregation in the church hall on Thursday, October 8, from 8 p.m. to 9:30 p.m. On Saturday, October 10, the First Lancaster Boy Scouts will be holding a Pie Bake Sale in Lancaster Village from 10 a.m. to 11 a.m. On Monday, October 12, the Glengarry Community Club will be holding an open euchre at the Charlottenburgh Arena starting at 8 p.m.

JOLLY 50's WELCOME NEW MEMBERS

On September 29, at their regular meeting, the Lancaster Jolly 50's were happy to welcome Mr. and Mrs. Ken McKeever as guests, Mr. and Mrs. Ernie Pain and Mr. and Mrs. Rod St. Louis were welcomed as new members. Euchre was played with Mr. Pain winning the lone hand prize. Other prizes were won by Mrs. Marie Menard, Mrs. Olive Fitzhugh, Emery Brodeur, Charley Pilon and Ernie Pain. The door prize was won by Mrs. Fitzhugh. During the refreshment time a delicious birthday cake was won by Mrs. Dorothy Seguin, was served and gifts presented to Alicia Prieur, Dorina Brodeur, Marie Menard, Eva Collette and Olive Fitzhugh. Congratulations were extended to Mrs. Seguin on the occasion of her 50th wedding anniversary.

REVEREND DAVID SHEPHERD INDUCTED

On Tuesday, September 29 the President of the Seaway Valley Presbytery of the United Church of Canada, the Reverend Geoffrey Joycey of Kemptville, presided at the induction service for Reverend David Shepherd into the St. Lawrence Pastoral Charge held in Knox United Church, Lancaster.

The scripture reading was given by Rev. Frank Bailey of Maxville. A most interesting sermon was given by Reverend Janice Stevenson of the Glengarry East Pastoral Charge, who gave many aspects to the word "Minister."

A combined choir rendered the anthem "Living for Jesus." Garry MacLeod presented Reverend Shepherd for induction. Reverend Joycey asked the members of the charge and members of presbytery to support and encourage Reverend Shepherd in his endeavors. In turn, Reverend Shepherd was asked to serve God through the service to people, not only those of the charge but with people of all faiths.

Receiving the promise to serve, Reverend Shepherd was duly inducted into the charge.

Rev. Shepherd was born and raised in Niagara Falls, receiving his Theology training in Queen's University, Kingston. He is married to the former Charleen Armstrong of Sarnia and they have three children, Sarah 11, Matthew 8, and Joanna 4. A belated welcome to the community is extended to them and it is hoped their stay will be a long and happy one.

IT'S OUR FIRST!

ANNIVERSARY SALE

begins Thanksgiving Weekend
continuing throughout October

DISCOUNTS ON ALL OUR STOCK!

Open Thanksgiving Monday
from 10 a.m. to 4 p.m.

KENNEDY BOUTIQUE

LADIES' WEAR

Open: Thurs. 4 p.m. to 8 p.m.; Fri. 4 p.m. to 8 p.m.
and Saturday 9 a.m. to 5 p.m.

Located 1/4 mile west of McCrimmon off Hwy. 34



Bruno Pigeon

Jeweller and Gift Shop

Quartz Accutron, Bulova, Speidel, Caravelle and Timex Watches

Beautiful Assortment of Diamonds, Birthstones & Family Rings

Certified Watchmaker
Also, Razor Repairs
Jewellery and
Watch Repairs
ENGRAVING
TROPHIES

Crystal and Silverware
Complete Line of
Costume Jewellery
Gifts for Every Occasion

13 Main St. N.
Alexandria

13-tf

525-1518

DRIVE A WINNER THIS WINTER



WINTERIZE TUNE UP

- Hoses & clamps
- Battery
- Anti-freeze
- Electrical connections
- Lighting
- Filters
- Windshield wipers
- Windshield washer anti-freeze
- Exhaust system
- Belts

The small investment you make in your car's winter well-being can pay important dividends. Take this ad to your service advisor at:

GLENGARRY MOTOR SALES LTD.
ALEXANDRIA • ONT.

Tel. 525-1480

Hours:
Mon. to Fri. 8 a.m. to 2 a.m.
Saturday 8 a.m. to 12 noon

The Toronto Freedom Weekend

You have a choice of a 2 night package (Fri./Sat. or Sat./Sun.) for only $70.00 per couple or a 3 night package (Fri./Sat./Sun.) for only $99.00 per couple.



You'll enjoy a spacious guest room with colour cable T. V., complimentary in-room coffee and morning paper, individually controlled heating and air conditioning and the convenience of an excellent lounge, coffee shop and dining room and a special guest rate to our Showplace Dinner Theatre . . . And your children under 12 occupying your room without additional beds are free! By advance reservation only!

Call or write us now for your freedom weekend.

Subject to limited availability. Rates shown not applicable to groups or conventions.

40-42-45-47-49c

Cambridge Motor Hotel
Our people make the difference
600 DIXON ROAD, REXDALE, ONTARIO M9W 1J1
TEL (416) 249-7671 TELEX 06-989326

Cornwall & Area Housing Authority

SENIOR CITIZENS

IF YOU ARE 60 YEARS OF AGE OR OVER
AND
IF YOUR PRESENT ACCOMMODATION IS INADEQUATE
AND
IF YOUR INCOME IS MODEST
THIS IS OF INTEREST TO YOU

Cornwall and Area Housing Authority would be interested in receiving applications from persons residing in Moose Creek meeting the above criteria.

Further information and application forms may be obtained by contacting:

CORNWALL AND AREA HOUSING AUTHORITY
113 Amelia Street, P.O. Box 1086
Cornwall, Ontario, K6H 5V2
Tel. 938-7717 or Zenith 69770

39-2c

The Old Mill Stream

by Anna Margaret

Baseball pennant fever! A small piece of paper is passed up to Mayor J. P. Touchette from Recreation Director Mike Depratto. The mayor stops the meeting. "Expos 2, Cardinals 2" is announced. Meeting continues. The Expos lost that game 8-4 but clinched a playoff spot on Saturday.

* * *

Newlyweds Gordon and Anita Hagen are off to New Zealand where they intend to take up residence providing they can get a work permit there. They left by plane this morning.

* * *

A video presentation on alcoholism will be a feature on the Mount Carmel Auxiliary meeting to be held on October 14. The new constitution and by-laws will be discussed as will plans for the Christmas tea. A handmade quilt will be drawn.

* * *

The Wintario draw will be held at Tagwi School on Thursday night. It will be preceded by a concert and proceeds from the admission will go to the Agricultural Society Building Fund.

* * *

Our columnist, Angus H., as many readers have noted, has a pet phrase—history has a habit of repeating itself. And by coincidence that has become a reality for him. Angus has, presently, exchanged his typewriter for carpenter's tools to build his garage. His assistant is teenage neighbor, a GDHS graduate, Donald (Garry "MacIsaac") MacDonald. And here is where history repeats itself. Donald is a fourth generation of the "MacIsaac" family, at least temporarily, working at construction. Donald's father, Garry, is a veteran employee of John and R. D. Chisholm, constructing bridges. Donald's granduncles were noted construction workers in the hey-day of Fraser and Brace. Donald's great-grandfather, Ranald "MacIsaac" and great-granduncle "Big Alex MacIsaac", the champion caber tosser, were pioneer construction workers. Hence a genuine example of—"history repeating itself".

* * *

George and Gerry Elliott of Glentassie Farm celebrated their 35th wedding anniversary on Friday, October 2.

* * *

George Elliott, VE3GTF, of Glentassie Farm won the major prize at the Seaway Valley Hamfest held at Louisville, NY, recently. Many amateur radio operators were present from Quebec and Ontario as well as New York state. The Canadian chairman for the event was John Howieson, VE3MFS, of Knoll Top Farm, Alexandria.

* * *

Alexandria News

by Marguerite Seger
Tel. 525-1039

The 39ers Sunshine Club held a very successful draw on September 17, which was made at the Wool Shop of Mrs. Claude Brunet and Mrs. Claudette Taillefer on Main Street.

The first prize was a beautiful handmade quilt which was won by Mary MacMaster of Laggan and pulled by her grandmother Mrs. Gilbert MacRae.

The second prize, a lovely hand knitted afghan, was won by Mrs. Martha MacDonald of Vancouver and the third prize, a hand crocheted runner was won by Geraldine Shaver, Cornwall.

The 39ers Sunshine Club held a very successful Harvest Tea and Bazaar on Saturday, October 3 in the hall of the Church on the Hill, which was very largely attended. Reverend Janice Stevenson opened the bazaar with prayer. Next meeting October 21.

ARTHRITIS BLITZ

The Arthritis Society which is sponsored by the K of C Society here in Alexandria held its annual door-to-door blitz on Sunday afternoon, September 27. Anyone who was not contacted by the canvassers may still send their contributions into the fund through the Knights.

CNIB BLITZ

The Canadian National Institute of the Blind held its annual door-to-door blitz from the Legion Hall on Sunday afternoon, October 4. Volunteer canvassers called at the homes in Alexandria and Lochiel Townships. Anyone who was not canvassed may still send their donations into the local CNIB Society here in Alexandria.

PEOPLE ON THE MOVE

Miss Nora McRae, JP, Alexandria, was in Ottawa visiting her cousin Mrs. Sidney Jowitt and they also were in Brockville to visit with their cousins Fraser Clark and Mrs. Angus Clark last week and all had a very enjoyable reunion.

Marguerite Seger was in Cornwall on Tuesday last and while there visited with her friends Mrs. Thelma McDonald and Mrs. Agnes MacDonald, and later called to pay her respects at the wake of an old family friend the late Miss Nellie Proulx and visited with the Proulx family.

Alexandria friends and relatives are pleased to see that Mrs. Hazel MacDonald of Fourth of Kenyon is home after a stay in Ottawa hospital and also that Gordon Campbell is also home from hospital.

Held euchre tourney

The Zone 4 euchre tournament was held at the Royal Canadian Legion Hall Alexandria Branch 423 on Sunday afternoon. Members attended from branches at Cornwall, Alexandria, Long Sault and Hawkesbury.

Fourteen tables of euchre were enjoyed by the players. The conveners were Comrades Lillian Aubin and Bessie Clingen.

Winners of the first team were from Cornwall—Comrades Sybil Pelkey, Mabel Proulx, Sybil Campbell and Gilberte Lortie.

Second, Cornwall, Comrades Gertrude Murphy, Margaret Broome, Gloria Filion and Florence Lalonde.

Third, Cornwall, Comrades Loretta Lemieux, Florence Cuerrier, Leonia Arcand and Rita MacRae.

Fourth, Cornwall, Comrades Marie Laviolette, Clara Savard, Bertha Desrosiers and Bea Cuerrier.

Alexandria Low Scorers, Lillian Aubin, Theresa Rozon, Lucille Lafontaine and Irene L'Ecuyer.

Special Draws, Comrades Alice Kuhun of Long Sault; Gilberte Lortie, Bertha Lalonde and Dorothy Cassisabo.

Skunks, Cornwall Branch, Helen Walthro and Lynda McCormick; Alexandria Branch, Isabel Kemp and Vi Dudar.

Comrade Celina McCormick, Zone Sports Officer of Cornwall was in charge of the tournament.

Dinner was served by the conveners and other ladies of the Ladies Auxiliary in Alexandria.

MEETING

The next meeting of the Ladies Auxiliary of Branch 423, Alexandria, will be on Wednesday, October 14.

Mrs. Hilda Berry and Mr. and Mrs. Raymond Poirier of Alexandria, motored to Hamilton where they attended the marriage of Mrs. Berry's grandson, Mark Goodwin and Barbara Crockett which took place on Saturday, September 26.

A warm welcome is extended to Mr. and Mrs. Tom Mosher and family of Montreal who have just recently taken up residence in Alexandria. Both are former residents of Alexandria.

Mr. and Mrs. Goodwin (nee Barbara Crockett) of Hamilton who have been on their honeymoon trip in Kaladar, Lanan Lakes, Ottawa and other area points are enjoying a few days with his grandmother, Mrs. Hilda Berry at Florence Villa and with his uncle and aunt Mr. and Mrs. Raymond Poirier and family while in Alexandria.

Austin Kennedy of Ottawa was here for a few days visiting with Mr. and Mrs. James F. Weir and other family members.

Planning sale

by Marguerite Seger

The opening meeting of the Fall season of the St. Finnan's Catholic Women's League was held at the home of Alex McHugh on Thursday, September 17. Thirty members attended. The meeting was presided over by the president, Theresa Lemieux.

Plans were laid for a bake sale and sale of plant cuttings to be held after the masses on Saturday, October 17 and Sunday, October 18 to be held in the hall in the basement of the cathedral. Proceeds of this event are to be used towards the cost of fuel for the cathedral.

The next meeting will be held at the home of Mrs. Mary Leroux, 25 Harrison Stree, Alexandria, on Thursday, October 15 at 8 p.m. The guest speaker will be Mrs. Sheila Mayse, co-ordinator for the Association of the Retarded re the Group Homes which are planned for Alexandria.

The Diocesan meeting is planned for Alexandria on Wednesday, November 18.

PEOPLE on the MOVE

Recent visitors with Christena MacKenzie, Alexandria, were: Mrs. Marion MacLeod of Richmond; Mr. and Mrs. Stewart McIntosh of Apple Hill and Mrs. Arnold McRae and Marnie of Glen Sandfield.

Christena MacKenzie spent the weekend in Cornwall visiting Mr. and Mrs. Ernest McDonald.

Mrs. B. Courville of Waddington, NY, spent last week with her sister, Mrs. Bertha Gauthier, Lake View and also visited with her two daughters in Alexandria.

Mrs. Isabel McDonald was in Toronto last week to attend the funeral of her brother-in-law, A. J. (Joe) McDonald.

George Sauve of New Brunswick flew to Dorval where he was met by Mr. and Mrs. Raymond Leroux of Pointe Claire. They all visited his mother, Mrs. Victoria S. Valade in Alexandria. They also visited Mr. and Mrs. Leo Sauve of Malone, NY, on the weekend. George returned to New Brunswick on Sunday.

Mr. and Mrs. Bernie McDonell of Bridge End and Mr. and Mrs. Angus McLeod of Glen Nevis have returned from an enjoyable trip to Western Canada. They travelled west by train and were met in Vancouver by Mrs. McLeod's brother, Jack McKinnon. They visited all the tourist attractions in the Vancouver area and went on to Seattle, WA, to visit with Mr. and Mrs. Alex R. MacDonald. From there, they motored back to Calgary and visited Banff before flying home.

Woodrow MacDonell of Englehart and Tom and Myrtle O'Hare of Montreal were in Alexandria on Tuesday where they visited with their uncle, Joe McDougald and unt, Mrs. Mary Jane McDonell at the Community Nursing Home. They also called on other relatives in the vicinity.

Sunday guests of Mrs. Mary Pidgeon and Gordon in Lancaster were Mrs. Art Thivierge of Vanier, Mr. and Mrs. Ernest Pidgeon, Jamie, Angela and David of Dorval and Mr. and Mrs. Wilfred Pidgeon and family of Dalkeith.

Mrs. Alex Cardinal, Mrs. Judy MacDonald, Marlene and Colleen MacDonald of Alexandria, were also recent guests of Mrs. Mary Pidgeon and Gordon.

Mr. and Mrs. Hector Sauve and Barbara visited recently with Mr. and Mrs. Paul Roy and family of St. Telesphore.

GLENGARRY EAST PASTORAL CHARGE

Sunday, Oct. 11
Alexandria 9:30 a.m.
Dalhousie Mills 11:15 a.m.
Glen Sandfield 10 a.m.
Hymn Sing
E. Hawkesbury 8 p.m.

Rev. Janice Stevenson
Rev. Gordon Saville

Roses are red, violets are blue, we've got a treat, just for you!

FIRST QUALITY, LONG STEMMED
RED ROSES
HALF PRICE SPECIAL
$14.99 doz.

from Wednesday, Oct. 7 to Saturday, Oct. 10 ONLY



GLENGARRY FLOWERS
43 Main St., Alexandria Tel. 525-1660

BINGO
GLENGARRY SPORTS PALACE
8 p.m.
Doors open at 6:30 p.m.
Thursday, October 8
15 Regular Games at $25
6 Specials — 50-50
1 Winner Takes All
Door Prizes $25 - $15 - $10
1—12" RCA Black & White TV
JACKPOT $1,025
in 5 numbers
Admission 50¢ per person

Alexandria Hotel
Thursday, Friday and Saturday
October 8, 9, 10
CLASSIC REVIVAL
COUNTRY ROCK
Euchre Every Monday Night
Amateur Night
THIS WEDNESDAY
Finals will be held
Continuing Next Week
SGT. PEPPER'S
A film festival of Rock Music Presents
Thursday and Friday
October 8 and 9—9 p.m.
"GIMME SHELTER"
with The Rolling Stones
Sunday, October 11—2 shows
Admission $2 per person
Admittance to 16 years and over
Sgt. Pepper Steak House
Thanksgiving Day Special
Turkey - $6.50
Under 12 years - $3.50

Marielle, of the
UNISEX BEAUTY SALON
78 Main St. Alexandria



is proud to announce that
MICHEL LECOMPTE
is now with our staff
Michel has worked in Montreal for 2 years and received his training at "l'institut d'art au coiffure". We welcome him to our staff.
SEE US NOW FOR YOUR PERM
With our perm, regularly $45 you receive a free bottle of Balsam Conditioner & Shampoo ($12 value)
525-2296
MAKE YOUR APPOINTMENT NOW
Lise Renaud, Paulette Paradis, Michel Lecompte and Marielle



Desrosiers & Hope
Jewellers & Gift Shop
49 Main St. S., Alexandria Tel. 525-2339 40-4c

SKY-HI DRIVE-IN THEATRE
NEW! Now Equipped with Radio Sound
Tune in to the movie through your car radio Dial 840 with your Key at each box.
FRIDAY-SUNDAY, OCT. 9-11 || Plus DUSK TO DAWN SHOW OCT. 11
History of the World PART I
Change of Season with BO DEREK (ADULT ACCOMPANIMENT)
Rocky Horror Show
The Stunt Man
All That Jazz

Martintown Rumor Mill

By Art Buckland

CROSSING THE RAISIN

We will never forget the last time we took the ferry across the Raisin River. We had been travelling the north river road looking for a good campsite. Though we had crossed over at Chenaux on the bridge built atop the hydro dam, just southeast of North Lunenburgh and driven some distance, we had been unsuccessful in our attempts to locate the perfect, in fact, any campsite, satisfactory for an overnight in our trailer built for four, but accommodating seven.

"Surely around the next corner, Dad, we will find the ideal campsite, right next to several young, athletic, goodlooking, intelligent and wealthy Canadian men," sighed my good wife.

But, no luck. Dusk began to fall. We began to be a little apprehensive, so I speeded the old Chrysler up to a new high for the day, a speed of 45.

Sandpoint ahead. Sounded good we thought. We approached, arrived and departed the town all in the same instant. Certainly not as large as Glen Falloch. Still no potential campsites; actually we had not noticed anything but bush, no sand, no point. Perhaps better renamed Sandless Pointless.

The next sign of civilization was a sign beside the trail, Sandy Hook. First Sandy Point, now Sandy Hook; next stop Sandy Macrame or Sand Rug Hooking?

We were beyond Sandy Hook and becoming desperate for a campsite. I was almost asleep, but then I was driving. A sign flashed by at our supersonic rate of 50 mph; Quyon Ferry ahead. Now we know that there were many good campsites on the home side of the river so we decided to cross over on the ferry in spite of our sailing inexperience. But, would we be too long for this ferry?

We stopped at the wharf, fourth in line, the only car-trailer vehicle in the line. The ferry approached from the other side, chugging stubbornly against the current and bobbing in the waves. The Captain reined her in, turned her around and grated into the dock. The deckhand raised the manual chainlift to line up the ramp with the main deck. He swung the deck railing open and the vehicles spilled on to solid land.

The vehicles waiting on our shore began to file on to the ferry. My family abandoned ship, jumping out of the car and leaving the family and me to navigate onto the waiting craft. I eased, oh so slowly, to the top of the ramp and stopped, waiting for a signal that we were, at 37 feet overall, too long to be accommodated with other vehicles. After all, hadn't the Park Entrance officials barred us because we were too long to travel the mountain roads of South Mountain Glacier National Park?

The deckhand hardly looked at the four eyes staring out the windshield at him. He waved us on energetically. At the same time, he and the skipper casually lifted out the iron railing of the ship on the sea side, the offshore, the starboard side, the side to which I was heading. I drove slowly and hesitatingly down the ramp and past the family perched safely on the shore.

"Keep her coming," cried the captian as I inched, maybe even millimetred my way off terra firma and onto the deck and across to the unguarded side.

"Whoa" yelled the captain as he placed a one-inch wedge or was it 25.4 kilograms under the front wheels. I put her in park, shut off the engine, forced my feet from their position frozen on the brake pedal and crawled away. I crawled out of this car with the same stealthy, silent technique I use when leaving to hunt in the predawn and, of course, not daring to disturb any of the sleeping bodies on our bed; viz., the wife, the dog and cats. I escaped to the open deck and three lifesavers.

"All aboard." My family walked on at the last moment, in obvious trepidation.

"Attention, all passengers." Here comes the safety message and the flight plan, I mused.

"Please move immediately to the starboard side for ballast. The trailer's overhang won't allow us to weigh anchor."

The little ferry—it seemed to shrink the further we got from shore—bobbed in the waves and with it our rolling stock lurched dangerously, from side to side, as though anxious to get off and take her own chances in the river. I didn't dare look at the water nor at the car. I noticed that the skipper didn't look either. He was standing in the wheelhouse at the helm, but his eyes were fixed behind him, on a portable television, broadcasting an Expo game.

We approached the home shore at full speed but, with a 3-2 count on Andre Dawson in the ninth, what else could one expect? We slammed into the dock and I lost my teeth and all my hope of ever sitting in a dry driver's seat again, for more reasons than one. Somehow, miraculously—maybe God is a Presbyterian and living on the river after all—the car did not jump all the way over the miniscule wooden block.

We drove off the ferry, found an excellent campsite a short distance away at Fitzroy Harbor and spent the night, apparently. I say apparently, because I was in a state of shock and still on the ferry, metaphysically at any rate. And how do you explain the wet driver's seat?

Separate School trustees seek recognition of role

The Ministry of Education should recognize the distinction between Catholic and public school trustees, the Stormont, Dundas and Glengarry County Roman Catholic Separate School Board had decided.

The decision came during discussion of a committee report on "The Role of the School Trustee," examining the role of the school for the ministry.

Trustee Conny Wylie was successful in calling for recognition of the special nature of Catholic school trustees.

The board also adopted Trustee Yollande Charron's argument that there should be a distinction made between French education and separate schools.

"It surprises me these distinctions weren't made," Trustee Wylie said.

"There were representatives of the separate school trustees and the Association of Catholic Parents on the committee. There should have been some distinction made, some recognition of a special code of ethics for Catholic school trustees."

Trustee Charron said "it should be deplored that there was no distinction made in the report between French and Catholic schools."

The trustees were also asked to comment as a board on several other items for the provincial study.

While supporting the confidentiality of "in camera" meetings, the board agreed there could be exceptions.

"At times it may be necessary for trustees to break the silence," Trustee Yollande Charron said.

"People have had to seek public opinion on things because the matter was discussed privately. You can't always hide behind closed doors."

Trustee Terry Wheeler agreed that "in essence we will have to accept someone is acting out of conscience." He suggested some penalty could be devised for someone who repeatedly breaks confidentiality.

The board also voted for less provincial control of local curricula if the ministry would increase funding for the development of local curricula.

"The local boards are falling behind," said Bernard Warner, superintendent of the English section.

"We have to spend the same amount of money to develop curricula from ministry guidelines for the 165 or so teachers in each section of the board as does the Toronto Board of Education for its thousands of teachers.

"We are re-inventing the wheel each time. If the ministry is not going to increase funding, it could make curricula more prescriptive, especially in subjects such as physical education."

Greenfield News

Mary Couture
527-2421

Our annual turkey supper is coming up on Sunday, October 11 starting at 4 p.m. Take the family out for Thanksgiving dinner.

Greenfield Soccer Club is having a dance on Sunday night, October 11, at Chez Paul, from 8-12 p.m. All welcome.

Sympathy of our community to the family of the late Alex McDonald who passed away on Monday, October 6. Alex will be missed by all in our village.

Friends of George Sewell were saddened by his sudden death last week. Mr. Sewell was a very friendly person and had many friends in the area.

Euchre was held on Monday, September 28 in the parish hall. The following were the lucky winners: ladies, Gisele Bellefeuille, Mrs. Brabant, Mrs. Phillips; gents, Keith Deschamps, H. O'Bryne, Neil McLean; door prize, Mrs. Brabant.

The next euchre will be held on Monday, October 12 at 8 p.m. Please take note of the time 8 p.m. instead of 8:30 p.m.

September was almost frost free

by George Hambleton
Atmospheric Environment Services

September was two degrees cooler than normal with a high of 27.5 (81.5) on September 1 and a low of -1.5 (29.3) on September 30 (first killing frost).

Rain fell 16 days for a total of 109 mm (4¼"). Normal is 75 mm (3"). The last killing frost this spring was on May 7 (-3 or 26.6) leaving a 1981 growing season of 146 days.

The frost free period in 1980 was from June 9 to September 24 (107 days). September '80 was about normal for temperatures with rain falling 14 times with an accumulation of 161 mm (6.3").

Vehicles stolen

Three vehicles were stolen from the town during the past week, two were recovered; one destroyed by fire.

Andre Dumont had his 1979 Ford van stolen from his Alexandria residence on Friday night and it was recovered on Saturday morning. The van was found on Pine Road off Highway 43 completely destroyed by fire.

Normand Carriere of 45 Harrison Street had both of his vehicles stolen from his driveway early Monday morning.

Alexandria Police report the vehicles were taken within one hour of each other around 3:30 a.m. A 1975 Chevrolet Blazer was recovered that night in town but the 1976 Thunderbird has yet to be recovered.

There was no damage to the Blazer.

THEORET
A. Theoret & Fils Inc.
LAND IMPROVEMENT CONTRACTORS
SPECIALTY:
FARM DRAINAGE
Tel. 1-514-373-4408
Collect calls accepted
175 Ellen
Valleyfield, P.Q.
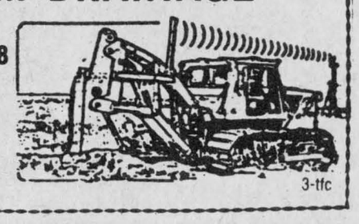
3-tfc

FROZEN
GRADE A TURKEYS 8 to 10 lbs. ..... 1.09 lb.
FLAMINGO
DINDE AU JUS 8 to 16 lbs. ..... 1.29 lb.
BUTTERBALL TURKEYS AT POPULAR PRICES
FROZEN
GRADE A CHICKENS 3 to 4 lbs. ..... 1.29 lb.
READY TO SERVE—BONE IN
SMOKED HAM Whole or Half ..... 1.59 lb.
LEGRADE BACON 500 g 2.09
SUMMER SAVORY ON THE BRANCH
Prices in effect until Saturday, October 10.
MELOCHE & SABOURIN
Main St. Alexandria Tel. 525-1295

Real's Mobile Home Center Ltd.
HIGHWAY 34
1 Mile North of Green Valley
New and Used C.S.A. Mobile Homes
C.M.H.C. Sectional Homes
We are equipped to move mobile homes
For information, Real or Betty Gauthier
Tel. 613-525-1555
6-tf

ROOFING, SIDING
COMPLETE RENOVATIONS
NEW CONSTRUCTION
Barn Building and Repairing
—FREE ESTIMATES—
C. H. LANDRY
110 Oak Street, Lancaster
Tel. 347-3649
28-tf

CLEARING 81's
NO REASONABLE OFFER REFUSED

Jim MacEwen

Philippe Rochon
Drop in today and see us.
In Maxville call: Bill Metcalf 527-2100
"We're Easy To Deal With"
Glengarry HONDA
HIGHWAY 34, SOUTH OF ALEXANDRIA
525-3760

Aultsville Hall THEATRE
BILLY BISHOP Goes to War
Wednesday, Oct. 14
8:00 p.m.
$8, $5 (advance)
$9, $6 (door)
Qualifies For HALF BACK
Windmill Point
Cornwall Ont.
(613) 933-6080 loc 336

K. of C.
BINGO
AT
Sacred Heart Parish Hall
EVERY SUNDAY
JACKPOT $700
in 6 numbers
Doors open at 7 p.m.
For hall rentals
Tel. 525-3219 or 525-1919
300 Club Tickets
Are now on sale

CO-OP
Spring Beauty... Plant Your Bulbs NOW

SPRING BULBS
Here's your opportunity to add colour and early spring beauty to your garden. CO-OP is now stocked with spring bulbs that will produce colourful results in the spring and for years to come. So hurry in for the best selection. After the long, cold winter you can look forward to a rainbow of colour in your garden if you plant the bulbs this fall. All bulbs are first quality.
CO-OP SPECIAL
16¢ ea. and up

CO-OP Bone Meal 8.45
Excellent plant food that helps to keep your garden beautiful and productive. Nurtures roses, trees, shrubs, flowers and evergreens 270-010

8" E-Z Angle Anvil Pruner 5.69 pr.
Heavy-duty, stainless steel blades for easy clean cutting. Angled parrot head reaches awkward spots. Contoured cushion grips. Safety lock 591-536

Quality Garden Hand Tools ... good for any home gardener 1.79 ea.
Dualtone, polished, extra heavy steel blades. Contoured hardwood handles provide a comfortable working grip. Bevelled blades and tines. The easy way to garden! Your choice of four tools.
a) Cultivator 591-520
b) Transplanter 591-521
c) Trowel 591-522
d) Weeder 591-523
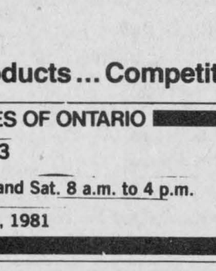
Garden Spade 8.98 ea.
Top quality garden spade can easily handle all your garden needs now and throughout the year. Features turned edge step, Y-D handle 591-041
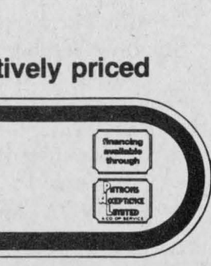
Garden Gloves 1.77 pr.
Washable, lightweight gloves give protection from dirt, stains and scratches. Plastic dot for firm grip. One size fits all 546-418

Potting Soil ... A precise blend for your needs
1/2 bushel bag 2.98
A precise blend of rich loam soil good for growing all types of seedlings and cutings indoors. Eliminates the bother, doubt and variations of soil and soil mixes. Provides good aeration and drainage, has good water-holding capacity and is free of disease organisms, insects and weeds. 8 qt. bag 270-391

Hillview Sheep Manure Compost Convenient, easy-to-use 2.95 25 lbs.
Nature's ideal food for nurturing roses, trees, shrubs, flowers, etc. Contains nothing toxic to plant growth. Simple and easy to use. A natural medium that helps to keep your garden beautiful and productive.
Everyone welcome to shop CO-OP... Quality products ... Competitively priced
UCO UNITED CO-OPERATIVES OF ONTARIO
Alexandria 525-2523
Store Hours: Mon.—Fri. 8 a.m. to 5 p.m. and Sat. 8 a.m. to 4 p.m.
Prices in effect till October 17, 1981
CHARGEX VISA MasterCard
Financing available through Hydro Acceptance Limited



BROOKDALE MALL

CJSS 1220 CORNWALL

JELLY-JUMP WILL TAKE PLACE IN THE BROOKDALE MALL ON SATURDAY, OCTOBER 31, 1981 AT 1:00PM

1ST ANNIVERSARY BROOKDALE MALL CJSS JELLY JUMP

OVER 4,900 LUCKY SHOPPERS will SHARE IN $22,500.00 in GIFT CERTIFICATES & PRIZES and 40 MORE LUCKY SHOPPERS could participate in the BROOKDALE MALL — CJSS JELLY JUMP, OCTOBER 31, 1981

AND WIN PRIZES ON DISPLAY IN THE MALL, including:

A GIANT 45" SCREEN PANASONIC COLOUR TV
WITH REMOTE CONTROLS

A 26" SOLID STATE HITACHI COLOUR TV
WITH REMOTE CONTROLS

AND MUCH, MUCH MORE!

HERE'S HOW IT WORKS!

Your "CHANCE TO WIN" envelope is available at the check-out of the listed participating merchants, as long as quantities last.

YOU WILL RECEIVE ONE OF THE FOLLOWING IN THE ENVELOPE:

1) Your passport to participate in our Jelly Jump Oct. 31, 1981, at 1PM, entitling you to win one of the Jelly Jump Prizes on display. You will jump into our pool and wallow around to find a numbered token of your choice in the jelly mixture. The one you select will match a numbered box containing your prize. It could be one of the major prizes or one of the other prizes listed. You have a choice of entering the pool yourself or appointing someone to do it for you. However, you must register the name with the Mall Administration Office NO LATER than 5PM, Friday, October 30, 1981 to be eligible to participate.

2) Gift Certificates redeemable for merchandise only at the merchants indicated. Valid until December 31, 1981.

3) A "Sorry! Try Again. Thank You for Shopping at Brookdale Mall."

A total of 75,000 "Chance to Win" envelopes will be distributed and 4,910 Gift Certificates and 40 Key entries for Prizes were mixed at random.

The Gift Certificates are in denominations as follows:

2770 at $1.00	20 at $2.75	500 at $10.00
1010 at $2.00	606 at $5.00	4 at $25.00

The Jelly Jump Prize listing has a total Retail Value of $9,525.00.

BONUS DRAW: The "Surfer" 15 ft. Pool (used in Jelly Jump) **compliments of Roy's Limited.** Separate ballots for draw available at display desk in the Mall, to be drawn Saturday, Oct. 31, 1981.

PARTICIPATING MERCHANTS

Chez Beatrice
Dallago Pastry & Deli
Danette
Dexter Shoes
Direct Film
Elegance by Ron's
Fantastic Cleaners
Food World Restaurant
Golden Yarn
He & She Hairstyling
Jeans Plus
Kerns Jewellers
Kiddie Kobbler
Lafave Gift Shop
Marcel-Raymond
Miss Cornwall Restaurant
Miss T's
Parisien Fashions
Parkway Photo II
People's Jewellers
Radio Shack
Sam The Record Man
Shoppers Drug Mart
Sight 'N Sound
Squire Shop
Upper Valley Book Store
Village Classics

SEE CONTEST RULES

GET YOUR CHANCE TO WIN ENVELOPES NOW! AT PARTICIPATING MERCHANTS!

1ST ANNIVERSARY BROOKDALE MALL CJSS JELLY JUMP

CONTEST RULES

1. Your "Chance to Win" envelope is available at the check-out of any participating merchant, while supplies last. (Listing of merchants available in the Mall).
2. "Chance to Win" envelopes will be distributed to all participants at the discretion of the owners of Brookdale Mall.
3. Prizes and certificates are not transferable or redeemable in cash and must be accepted as is. Gift certificates are nul and void after December 31, 1981.
4. Winners must qualify by correctly answering a question testing his-her skill and knowledge for gift certificates and prizes.
5. Only original gift certificates and Brookdale Mall - CJSS Jelly Jump entries will be accepted. All reproductions whether mechanical or otherwise will be rejected.
6. All prizes must be claimed by December 31, 1981.
7. You may enter as often as you like.
8. If you receive the Jelly Jump Entry you may enter or appoint a substitute, either of whom must register by Friday, October 30th at 5:00PM, 1981 at the Brookdale Mall Administration Office.
9. The Jelly Jump will take place in Brookdale Mall on Saturday, October 31, 1981 at 1:00PM.
10. Winners shall authorize the release of their photograph to Brookdale Mall for promotional purposes relating to this contest. Winners shall sign a release and acknowledgement form releasing the owners of Brookdale Mall, CJSS, Roy's Limited and all participating merchants from any causes of action, claims or demands whatsoever which may now or subsequently arise. It also acknowledges the winners' compliance with all rules of this contest.
11. Any person is eligible to win except employees and immediate families of Brookdale Mall Management and Stores, and Tri-Co Broadcasting Limited.
12. No purchase is necessary.

CJSS 1220 CORNWALL

BROOKDALE MALL

CORNWALL

PRIZES

	COURTESY OF
Giant 45" Screen Panasonic Colour Television with Remote Control (Retail Value $6,000.00)	PANASONIC / SIGHT 'N SOUND
26" Solid-State Hitachi Colour Television With Remote Control (Retail Value $1,500.00)	SIGHT 'N SOUND
LDS Kerns Electric Watch	KERNS JEWELLRY
Handmade Latch Hook Rug	GOLDEN YARN
Ladies Kilt Suit by Hit Parade Sportswear	VILLAGE CLASSICS
Handmade Baby Quilt	ELEGANCE BY RON'S
Men's Riviera Pants & Matching Sweater	MARCEL-RAYMOND
Ladies Sweater by Brittons of Paris	PARISIEN FASHIONS
Jean Jacket By Lee	JEANS PLUS
Realistic Hi-Fi Stereo Head Phones	RADIO SHACK
Perm	HE & SHE HAIRSTYLING
"Radio" Radio	CJSS
Black & Decker Dust Buster Vacuum	CJSS
Men's Parkhurst Sweater	SQUIRE SHOP
Men's Parkhurst Sweater	SQUIRE SHOP
Men's Parkhurst Sweater	SQUIRE SHOP
"Nike" Roadrunner Shoes	WOOLCO
1 Piece of Dansk	LAFAVE GIFT SHOPPE
Deluxe Onion Soup Bowl Set By Chef Mates	LAFAVE GIFT SHOPPE
Picture Clock	WOOLCO
Canon Calculator FC-43	WOOLCO
Kodak X-15 Camera Outfit	PARKWAY PHOTO II
100 Per Cent Polyester Lace Tablecloth	WOOLCO
Irish Coffee Set By Chef Mates	LAFAVE GIFT SHOPPE
Ladies Isotoner Gloves	WOOLCO
North Star AM-FM Radio	WOOLCO
Ladies Bozart Pullover Sweater	WOOLCO
Furlon Car Seat Covers	WOOLCO
Ladies Phillips Facial Kit	SHOPPERS DRUG MART
Ladies Phillips Facial Kit	SHOPPERS DRUG MART
Ladies Phillips Facial Kit	SHOPPERS DRUG MART
Ladies Phillips Facial Kit	SHOPPERS DRUG MART
Ladies Braun Beauty Kit	WOOLCO
Ladies Braun Beauty Kit	WOOLCO
Men's V-Neck Sweater By Impulse	WOOLCO
Wall Plaques By Levy Art	DANETTE
Chinese Wok	WOOLCO
Children's Snow Boots	KIDDIE KOBBLER
Crayola Drawing Desk	WOOLCO
Hurricane Lamp	WOOLCO
Merchandise	ALBERTA DISTILLERIES

Libby's Fancy
Pumpkin
28 oz. tin
74¢

Ocean Spray Whole or Jelly
Canberry Sauce
14 fl. oz. tin
74¢

Canada Grade Utility Sizes 6 to 14 lbs Frozen
Young Turkeys
lb 98¢

Canada Grade "A" Sizes 6 to 14 lbs Frozen
Young Turkeys
lb $1.08

STORE HOURS:

Mon.—Wed.	8:30 a.m.—6 p.m.
Thurs., Fri.	8:30 a.m.—9 p.m.
Saturday	8:30 a.m.—6 p.m.





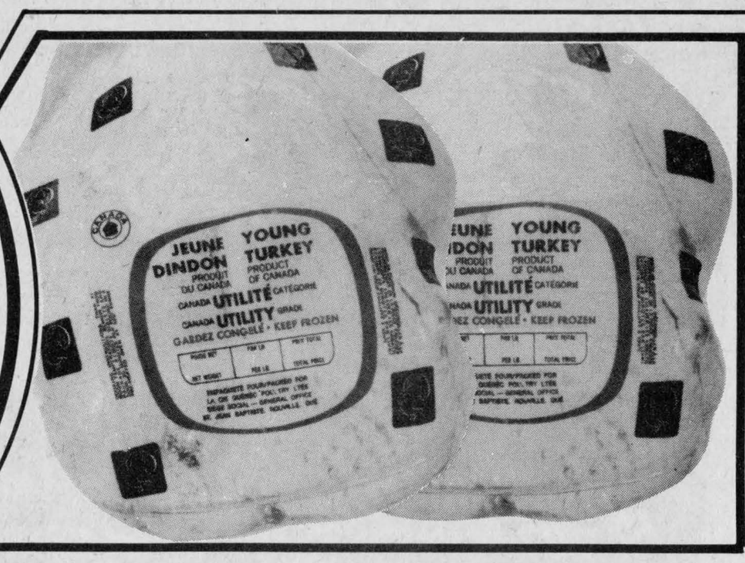

BULK FOOD SECTION
•Coffee •Cookies •Mix'n Match
•Candy •Fruit and Nut Mixes
•Spices plus Generic Products

Kelloggs 675 g pkg. Corn Flakes Cereal **1.39**

Salada pkg. of 60 Tea Bags **1.89**

Aylmer 10 fl. oz. tin Vegetable or Tomato Soup **3/.89**

Green Giant 10 fl. oz. tin Assorted Varieties Fancy Vegetables **3/.99**

Brownberry 8 oz. pkg. Sage and Onion or Herb Seasoned Stuffing **.99**

IGA 750 ml jar Garlic or No Garlic Dill Pickles **.99**

Bick's Party Pack 375 ml jar Sweet Onions, Sweet Gherkins, or Stuffed Manzanilla Olives **1.49**

Tenderflake 1 lb print Lard **.69**

Five Roses 2.5 kg bag Unbleached or White All Purpose Flour **1.99**

Maple Leaf 28 oz. cont. Mincemeat **3.29**

Royal 3 oz. pkg. Assorted Flavours Jelly Powders **3/.99**

Pure Spring Regular Gingerale Soft Drink 750 ml btl. (Plus deposit) **6/2.49**

High Liner 14 oz. box Frozen Sole In Batter **2.39**

Mr. Pure 2 L cont. 100% Pure Unsweetened Grapefruit or Orange Juice **1.79**

Hostess 200 g bag Regular or Crinkle Potato Chips **.99**

Kleenex pkg. of 200 Assorted Colours, Two Ply Facial Tissue **.78**

Delsey 4 roll pkg. Assorted Colours, Two Ply Bathroom Tissue **1.39**

Alcan Foil Assorted Sizes Roasting Pans ea. **1.88**

Chrome Turkey and Roast Platter ea. **3.88**

Club House 25 g env. Turkey Gravy Mix **2/.89**

Aylmer Fancy Tomato Juice 48 fl. oz. tin **.78**

Kraft Processed Plain Cheez Whiz 500 g jar **2.15**

Kent, Frozen Concentrated Orange Juice 12 fl. oz. cont. **.78**

Kleenex Assorted Colours Two Ply Paper Towels 2 roll pkg. **1.18**

Kraft 500 ml jar Miracle Whip **.99**

Kraft 16 oz. pkg. Colby Cheese **2.89**

Kraft 225 g pkg. Dinner **2/.89**

Product of Canada Canada Fancy Fresh Crisp Juicy
McIntosh Apples
3 lb bag
ea. $1.27

New Crop Florida Grown
White Grapefruit
48's
5/.97

Product of Canada Canada No. 1
Green Cabbage
ea. .47

Product of Canada Canada No. 1
Brussels Sprouts
10 oz. pkg.
ea. .87

Product of Canada No. 1
Waxed Rutabagas
lb .17

Assorted
Tropical Plants
6" pot
ea. 4.99

Canada Grade "A" Frozen Sizes 6 to 14 lbs
Dind-O-Jus Turkeys
lb 1.25

Canada Grade "A" Frozen Size 6 to 14 lbs
Miracle Baste Turkeys
lb 1.35

Boneless Halves or Quarters
Canadian Queen Smoked Hams
lb 2.29

WEEK AT IGA

Burns' Pride of Canada

500 g pkg. Sliced Side Bacon **1.85**

175 g pkg., Mac & Cheese, Bologna or Chicken Loaf **.65**

3 to 4 lb Sweet Pickled Cottage Rolls lb **1.85**

175 g pkg. Sliced Cooked Ham **1.25**

Frozen Store Packed Beef Burgers lb **1.45**

Store Packed Hot or Sweet Italian Sausage lb **1.45**

1 lb pkg. Regular or All Beef Wieners **1.15**

500 g pkg. Bologna **1.45**

By The Piece Only Bologna lb **.95**

Store Packed Small Link Breakfast Sausage lb **1.25**

500 g pkg. Triple Pack Cooked Meats **1.85**

By The Piece Coil Polish Sausage lb **1.45**

Royal Tender 5 to 6 lbs Smoked Picnic Shoulder
lb 1.09

Top Valu 2 to 3 lbs Dinner Hams
lb 2.29

Burns' Pride of Canada 1 to 2 lbs Vintage Dinner Hams
2.99

2 to 4 lbs Butterball Turkey Breasts
lb 2.95

Swift 1 lb pkg. Wieners **1.15**

Royal Tender 5 to 6 lb Smoked Cottage Rolls lb **1.95**

Royal Tender Store Packed Sliced Side Bacon lb **1.45**

500 g pkg. Lazy Maple Sausage **1.75**

Burns' Pride of Canada
DELICATESSEN FEATURES

Store Sliced Cooked Ham lb **2.39**

Store Sliced Salami lb **1.69**

Store Sliced Mac & Cheese or Chicken Loaf lb **1.59**

People Come First at IGA

WEDNESDAY
SENIOR CITIZEN'S DAY
FREE DELIVERY

PRICES EFFECTIVE UNTIL CLOSING SATURDAY, OCTOBER 10, 1981.
WE RESERVE THE RIGHT TO LIMIT QUANTITIES.

EDITORIAL
IT'S OUR OPINION

The Glengarry News
ALEXANDRIA, ONTARIO, WEDNESDAY, OCTOBER 7, 1981

Priest sets it on the line

Reverend Bernard Menard was rather candid in our interview with him last week. His forthright approach is most refreshing.

Father Menard works with mentally handicapped adults and his analysis of what is wrong with our approach to the disabled gives us an opportunity to re-evaluate our priorities.

It is conventional in our society to donate money or things to the disadvantaged. What we should be giving is ourselves, Father Menard pointed out.

In this year of the disabled, countless projects will spring up throughout the country. To use Father Menard's example, many wheelchair ramps will likely be built. However, as good as these projects are, they are far from the total solution.

What we need are "ramps from you to the persons themselves," he noted. "Ramps from your heart and concern to their heart and loneliness and dejection. Ramps from your prejudices and fears to their reality."

Those kind of "living ramps" require a longer term commitment, he pointed out. Such "projects" cannot be easily slipped into a "closed file" section of the cabinet at the end of the year.

Love and compassion continue to be the greatest gifts we can give to each other and yet they are precisely the things we seem least willing to exchange. *B.R.*

Another kick in the rear

You've heard the old saying about kicking a man when he's down. Well, our provincial government has just learned how to kick an entire public when it's down.

At a time of record high interest rates, when people are being literally forced out of their homes, these same evicted people are being told to cough up money to help pay for a cabinet minister's $300,000 palace.

Recently a provincial committee agreed to reimburse a struggling Municipal Affairs and Housing Minister Claude Bennett up to $8,500 for insurance, heating, sewer, lighting and property taxes on his $300,000 Toronto house.

Bennett argues that out-of-town MPPs who have to rent second facilities in Toronto are given that much money.

There are two main differences. Bennett's Toronto home is now a second residence. He lives there with his family. Secondly, renters do not build up equity which they can cash in on at a later date.

When Bennett sells his house for a profit, it will have been subsidized by the taxpayers.

That is outrageous. It is also typical of the arrogance that comes from majority government. *B.R.*

More guns and less butter

The attitude of the new administration in Washington towards Third World countries has become all the more apparent following the government's decision to cut back aid to poorer nations.

As a result of the U.S. initiative, 32 other wealthy nations have since taken the cue and also cut back their aid proportionately.

The action could mean that the International Development Association, the branch of the World Bank that lends to the lowest income countries, will have only three-quarters of the money this fiscal year than it expected.

When this decision is combined with other Reagan initiatives, such as increased military aid to El Salvador, it is clear that the United States is shifting its priorities from butter to guns.

The belief that world-wide peace can be achieved through military might is folly.

From Latin America to Poland, the message is clear—the greater the repression, the harder people fight back.

While millions of children die every year from lack of food and clean water, others live in comparative opulence.

The tide is changing.

The poorer nations of the world, which have been ravaged for centuries by Western European and North American countries are demanding a fairer share of the economic pie.

Many of us tend to blame these third world countries for their plights, arguing that North Americans are successful because they have worked harder.

While it is true that corruption does exist in many of the poorer nations, it must also be recognized that we have economically and militarily supported those same regimes.

It must also be noted that most of the prices set for raw material originating in Third World nations (such as sugar, oil, etc.) were set by colonial powers.

It would not be an exaggeration to say that such "trade agreements" were literally established at gunpoint.

As a result, many of the prices in existence today have their roots in colonial times. Only very recently, have some Third World nations attempted to adjust the prices of their raw materials upwards to catch up to Western European and North American standards.

To believe we can return to the days of old and subjugate these people at gunpoint once more, is to hopelessly underestimate their will for survival.

We will simply have to learn to share. *B.R.*

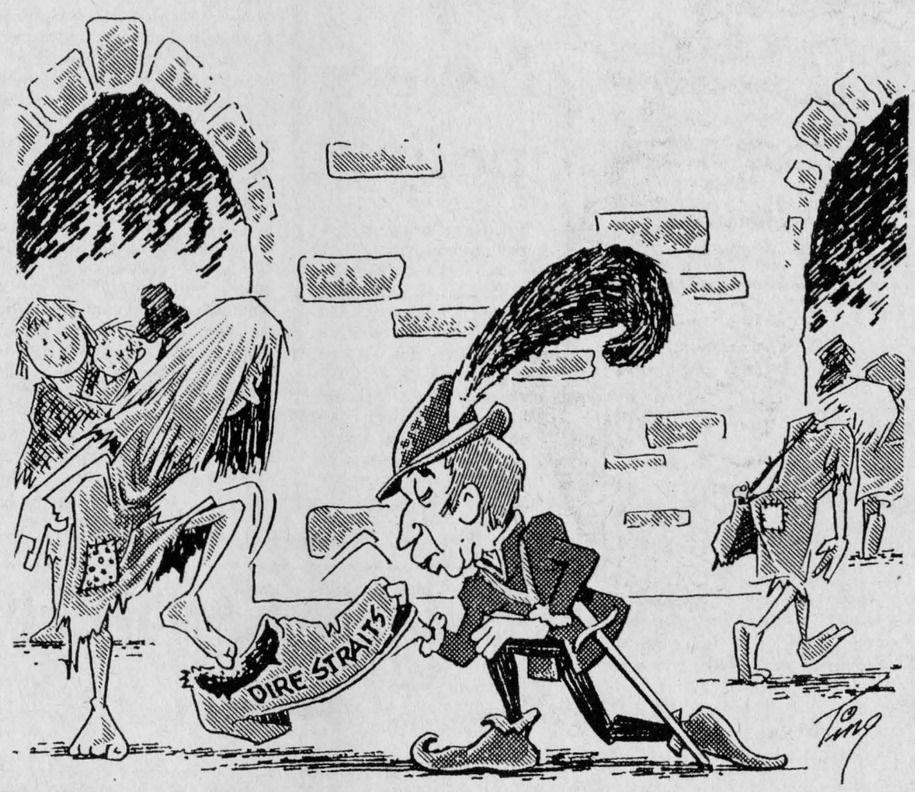

ITEMS OF AULD LANG SYNE . . .



. . . GLEANED FROM OUR FILES

TEN YEARS AGO
Thursday, October 14, 1971

Alden Roberts, 37, employed on the Alex Robertson farm, Martintown, met death Tuesday in a farm accident.—Alexandria's population is up 264 to 3,230 from the last count in 1966.—Two Dalhousie area men, George John (Bunny) MacKay, 50, and Brian MacDonald, 22, were killed and two other men, John Dewar and Lloyd MacDonald, were injured when their car left the road.—Parking meters are being given the hoist in Alexandria for a trial period of from three to six months.—A new ladies' wear store is being built by Germain Ramsay just north of Marcel Ranger's furniture store.—Apple Hill Dairy plant has doubled its previous supply because more modern equipment has been moved in. The staff has also increased from four to 25.

TWENTY YEARS AGO
Thursday, October 12, 1961

Roy E. Sansom, 19, of Martintown, was killed Sunday night when struck by a car 100 feet from his gate on the King's Road. A sister, Sharon Edna, 9, died in a similar accident in May 1959.—Rheal Gareau, 35, of Glen Robertson, was killed Wednesday when his car was struck by a through freight at the CNR crossing there.

THIRTY YEARS AGO
Friday, October 12, 1951

Tax rates in Alexandria, based on a total assessment of $1,080,016 for school purposes will be 75.5 mills for Separate School supporters, 67.5 mills for Public School ratepayers.—Hundreds who gathered at the CNR station, Wednesday morning, to see the Royal Train carrying Princess Elizabeth and Prince Phillip, were disappointed when the royal pair made no appearance while the train was taking on water.—Two local girls were injured and a construction worker here, Keith Munro, 23, of Lanark, was killed when his car was struck by a train at Vankleek Hill Friday.—Principal and teacher at Maxville High School for more than 26 years, Miss Mabel R. White was honored by some 500 ex-pupils and friends at a gathering, Friday.

FORTY YEARS AGO
Friday, October 10, 1941

AHS athletes retained the Interscholastic Cup at Vankleek Hill, Wednesday, with a battling display that put them out in front with 82 points to 74 for Hawkesbury English. The junior division amassed 52 points, with Jim Graham and Louise Macdonald setting the only new records, in the hop, step and jump, and broad jump respectively.—Mrs. Angus McMaster of Laggan, has learned of the arrival in Britain of her son, Gunner Ewen McMaster.—Donald MacGillivray of Glen Sandfield, winning the best plowed ridge event at the Plowing Match, earned a trip to the big International Match at Peterboro.—Emmanuel Macdonell of Green Valley, left Monday to resume his studies at OAC.

FIFTY YEARS AGO
Friday, October 9, 1931

Mr. and Mrs. John A. MacLeod of Skye were congratulated by many on the occasion of their 50th wedding anniversary, Monday, September 28.—Local Conservatives met in the Town Hall, Wednesday night, for the purpose of electing committees for the Alexandria wards. Dr. M. Markson was elected Town Chairman and Keith Hatton is secretary. Ward chairmen are G. Gradley, St. George's; Dr. R. J. McCallum, St. Paul's; A. B. Sabourin, St. James.—On Thursday, October 1, St. Anthony's Convent, Apple Hill, was reopened. During the past two months extensive improvements have been made to the building and grounds.—The Citizens' Band was reorganized at a meeting, Wednesday, and Rev. J. A. Brunelle will direct and instruct the band.

SIXTY YEARS AGO
Friday, October 14, 1921

James Grant, formerly of Loch Garry, and a son of Mrs. Louis Grant, was shot and killed September 16, by a miner in Montana. Grant, mine foreman, had won a friendly wrestling bout with the miner who later pulled a revolver and shot him.—Johnston Hoople of Maxville is to erect a

(Continued on Page 14)

'From the old rail fence'

by Anna Margaret



Slang expressions come and go. One of the ones that "went" used to be very popular: "You've got his number." It meant you knew a lot about a person, including the peculiarities.

Today we have a hard time knowing our own number or "numbers" I should say, as this is how we are known.

"What's your SIN number?" is bound to evoke some smart-alec answers like "Well if you just come with me, I'll demonstrate" or "It's Number Five," I just feel like murdering the boss today," or some similar response before the business of getting down to dig in wallets and purses for the correct number.

Obviously we should all memorize this number because it is our own to use until we die.

And by numbers we shall be known in the computers and places of business. Not by who we are but what number we are.

Numbers on our driver's permit, hospitalization card, charge accounts, bank accounts, insurance policies.

Some of these we scarcely ever have to look at or use, such as our driver's permit when we have to renew it or our hospitalization number if we get sick.

But then there are numbers we have to use continually and my, what an annoyance!

Mothers who could somehow try to keep track of their children as they change addresses every six months might have the city down pat and the street and even their street number. But the postal codes are just too much. Always one must carry the little black book.

Does everyone know his own telephone number? It is not unusual to find someone who forgets it because he never has occasion to call himself.

Now if all these numbers weren't confusing enough, we now have to learn a whole new set of metric combinations for everything!

Mothers who could for years worry if their child's temperature went up one degree now have to fret twice as much over a celsius degree because this is two degrees Fahrenheit.

People who are on diets might not worry too much if they had put on a couple of pounds but if they put on a couple of kilograms there would be real cause for alarm. Do you know your metric weight?

For years, even if we weren't so particular to memorize our weight, we knew our height in feet and inches. Offhand do you know your height in centimetres?

Then you start measuring out the cough medicine or vanilla in ml. A teaspoon for example would be .5 ml.

Your blood pressure will be read in kilopascals and calories will have turned into kilojoules.

While most of us could convert all the old measurements and weights readily now we will have to either sit down and concentrate well or buy a little metric converter.

The trick it seems is to use ourselves as a base and know the new term for all our own states. This way we at least have a "metric-stick" to work by.

The weather temperature is probably the one we will learn best because we have been listening to the forecasts in metric terms.

And it won't be long until the temperatures will be hovering around the frostbite mark. Quick now, what is it?

From the War Cry we borrow this item which had been contributed by Norman McKinney:

You know you are getting old when—
—almost everything hurts;
—what doesn't hurt, doesn't work anymore;
—it feels like the morning after the night before, although you haven't been anywhere;
—all the names in your little black book end in 'M.D.';
—you get winded playing chess;
—you look forward to a dull evening;
—you turn out the lights for economic reasons;
—your knees buckle, but your belt won't;
—you are 17 around the neck, 42 around the waist, and 126 around the golf course;
—you sink your teeth into a steak, and they stay there;
—you try to straighten the wrinkles in your socks, and discover you are barefoot;
—the little old lady trying to help you across the street turns out to be your wife.



Perspective

by Bob Roth

Taxpayer nailed again

Our problem in this country is that we don't get mad enough.

No matter how much our politicians provoke us, no matter how much they rob and squander our paycheques every week, we still can't bring ourselves to voicing outrage. It is undignified. It is un-Canadian.

Last Friday, another tax rip-off came to light, indicating just how far our self-serving leaders think they can push us without so much as a whimper of disapproval.

The Globe and Mail reported that Petro-Canada—the crown corporation we fund with our tax dollars and high gasoline prices—has given two interest free mortgages to Energy Minister Marc Lalonde's executive assistant.

At the same time, although Michael Phelps has not worked a day at Petro-Canada, he is being paid an additional salary and benefits by that publicly-owned corporation on top of the salary he draws as Lalonde's assistant.

Petro-Canada refuses to say how much it is paying Phelps, but it is known that the maximum pay for the other job as executive assistant to Lalonde is $35,000.

The entire arrangement stinks.

Many critics are charging that the deal was cooked up to get around Treasury Board limitations on maximum salaries.

Interestingly enough, Phelps joined Petro-Canada on June 16, 1980, the very same day he was "lent" to Mr. Lalonde's office for the two-year appointment as executive assistant.

It's all too convenient.

As the executive vice-president of Canadian Hunter Exploration Ltd. aptly put it, "If Lalonde would have us believe this is anything but hanky-panky, he'd have us believe in the tooth fairy."

Naturally, Mr. Phelps, at public expense, lives in the Rockcliffe Park section of Ottawa where he has purchased a hovel for $159,000.

Petro-Canada provided a five-year interest-free loan of $25,000 and secured the loan with a second mortgage on the house.

Nothing had to be paid on the mortgage during the first four months. Then the repayment schedule reads: $31.25 a month for the next eight months; $62.75 for the next 12 months; $93.75 for the next 12 months; $156.25 for the next 12 months; and $187.50 for the last 12 months.

Last December, Petro-Canada gave the poverty-stricken Phelps another interest-free loan. The loan was for $10,000 and was secured by a third mortgage on the home. The five-year mortgage has a similar repayment schedule as the earlier loan.

As one flippant economic "expert" put it recently, the best way to fight inflation is to have money. This logic has apparently not been lost on our political leaders (you know, they're the ones who say we should exercise restraint) who feel that having one person draw two salaries is just fine. If, in addition to these two salaries, you can get $35,000 in interest free loans (which, in turn, could be re-invested by the recipient at 19 per cent), you have the ultimate anti-inflation program.

The discrepancy between this princely treatment of high-priced political figures and the callous disregard shown towards low and middle-income homeowners only heightens the ever-widening chasm growing between our political leaders and the real world.

It's not enough that we are told to cough up 20 per cent interest for mortgages; it's not enough that many may be turfed out of their modest homes; it's irrelevant that hundreds of small businessmen are watching their lifetime labors swallowed down the drains of bankruptcy. After all of this, we are told to crack open the kid's piggy bank, scavenge for whatever nickels we have left and then dutifully turn the paltry proceeds over to fat cat politicians drawing two salaries so that they can have interest-free mortgages on their regal residences.

The situation is scandalous. It amounts to nothing less than legalized larceny. And it screams for a militant response on our part.

Why do politicians get away with this kind of behavior?

Because we let them.

It's about time we did something about it.

THE GLENGARRY NEWS LIMITED

A member of the Canadian Community Newspapers' Association

CNA Audit Bureau of Circulation ABC

THE GLENGARRY NEWS LIMITED

P.O. Box 10, Alexandria, Ont.—Tel. 525-2020

EUGENE A. MACDONALD, President
EMILE HURTUBISE, General Manager and Publisher
ANNA MARGARET MacDONALD, Editor
ROBERT ROTH, Assistant Editor

SUBSCRIPTION RATES: $12.00 per year; $15 per year in Canada, beyond the 40-mile zone; $25.00 per year U.S.A. and Foreign—Second class mail registration No. 1302

Correspondent says still trying to please

Glen Sandfield

The editor,
The Glengarry News:

It seems as though I am in hot water again. There was an irate reader who called me recently and took me to task for using "slangy" expressions in some of the articles in Glen Sandfield's column. Ours is a chatty column mostly and casual language is often used, as in everyday conversations. The 39ers' bus trip conveners worked very hard filling the bus, but there were some last minute cancellations. I noted this to enable interested persons to come down on standby, so to speak, for future trips; that they might avail themselves of unexpected opportunities to go along.

Our Mounted Police Corps has come into some adverse publicity in recent months, i.e. "some bad apples in the barrel," and it was my idea to put in a good word for a fine-looking young police corps. As far as we could see there wasn't a "bad apple in the whole bunch." It certainly is difficult sometimes, to get across exactly what was meant.

Any constructive criticism will be gladly received, so feel free to call this reporter with your helpful suggestions. We aim to please; however, strict formality should not be expected.

Dear Reader: Thank you for your interest in Glen Sandfield's column.

Yours truly,
Lorna Chapman.



Letters policy

The News prints letters to the editor providing they are not libelous and carry the signatures, addresses and phone numbers of the writers. This is necessary to ensure letters are authentic. Pen names are not permitted. Letters should be no more than two type-writtern pages, double spaced or the equivalent in handwriting. All letters are subject to editing.

Learns about Crescent Group Home at meet

In keeping with "The year of the Handicapped," Mrs. Claudette Morin of the Cornwall Area Housing Authority, spoke to the Glengarry Memorial Hospital Auxiliary about the "Crescent Group Home" that was established in Cornwall about a year and a half ago. This home serves the needs of ex-psychiatric patients between the ages of 18 to 45 in the Three United Counties.

The home accommodates six residents and the average stay is four and a half months. The residents develop skills in daily living and getting along with others. They learn to make use of the available community resources with regard to vocational rehabilitation.

Although the program is partially funded by the Ministry of Health, the residents pay $100 a month rent and $15 a week for food. This isn't as costly as it looks because nearly all the residents would be receiving a disability allowance.

They do their own grocery shopping, food preparation and daily residence up-keep.

Twenty-three people have already used the facilities of the home with a ninety per cent successful rehabilitation rate.

Mrs. Morin feels that if 90 per cent of the ex-psychiatric patients who use the home's facilities can be helped to avoid re-admission to hospital and to no longer be "disabled" we, the people of the various communities should be working to establish more of these group homes in the Three United Counties.

A pot luck supper was enjoyed by the auxiliary members and a general meeting held to discuss plans for the October birthday party at the Community Nursing Home and the "Jingle Bell sale" on November 6.

"We're the Nobody that undersells Everybody"
HOUSE OF LIGHTING
Wholesale and Retail Lighting Fixtures
Also Evening Appointments
Tel. 534-2912
16 Johnson Crescent Long Sault, Ont.
26-tf

TELEPHONE (613) 525-4007
Miron Electronic Service
T.V.'s - Radios - Stereos - Microwave Ovens
206 Main St. South
Alexandria, Ont.
(Bob Leroux Furniture) PIERRE MIRON
40-42-44tf

Auld Lang Syne...

(Continued from Page 13)

double tenement on Peter Street, while David Chevrier is to build a residence on Fair Street.—Lancaster's veteran postmaster, Alex R. MacDonell, who has served the community for 41 years, was honored by his friends on the 4th inst., when they presented to him a cheque for six hundred dollars. —Miss Helen McDonald, nurse-in-training, Montreal, was in town visiting her mother, Mrs. D. D. McDonald, Kenyon Street East.—A prominent ex-Glengarrian, J. C. McLaughlin, the inventor of Fibre Chamois, visited relatives and friends here. Now of Michigan, Mr. McLaughlin has crossed the ocean forty times. —Miss Lillian Dever left on Saturday for Smiths Falls, where she is a member of the Separate School staff.

SEVENTY YEARS AGO
Friday, October 13, 1911

Finlay McDonald, 12-year-old son of Mrs. F. McDonald, Kenyon St. West, was seriously injured Saturday evening, when run over by a horse while playing on Main Street. Margery Ann, 8-year-old daughter of Mr. and Mrs. W. Ritchie, was also hurt Saturday, when a stone struck her right eye.—John R. McDonald, son of A. R. McDonald, Kenyon Street, has accepted the post of custom clerk in the customs branch here. Miss Margaret Cameron, daughter of Mrs. D. Cameron, Fassifern, left for Montreal, where she sails today for Central India.—The central of the Independent Rural Telephone Line is to be at Maxville with Miss Mamie McMillan in charge. —Dan D. McDonald, who spent the past two years on the Pacific Coast, returned to his home at Greenfield and leaves next week for McGill, where he will take a course in Civil Engineering. —George Gauthier, a lad who had been residing with P. W. O'Shea, Apple Hill, was injured on October 1 while hunting ducks at Loch Garry. His gun went off fracturing his skull, but it is expected he will recover.

EIGHTY YEARS AGO
Friday, October 11, 1901

Mrs. Geo. Symons and her 11-year-old daughter, of the 2nd Con., Charlottenburgh, were killed Saturday when their buggy was struck by the westbound express at McPherson's crossing, a mile west of Lancaster.—On Tuesday morning, Geo. St. Denis left to augment Glengarry's contingent in Butte, Mont.—On Wednesday several young men met in E. Leger's shop to organize a French-Canadian Social Club. They will secure rooms for a club centre.—Jos. Cole and A. P. McDonald left Tuesday for Bracebridge, where they will be employed with J. J. McIntosh on the new Bank of Ottawa building. —N. McLeod, Dunvegan, who won the McLennan Scholarship, has gone to Kingston to attend Queen's.—Courtland Reid, who spent the summer as assistant in his father's office, left Wednesday to resume his duties in the Philadelphia Dental College. —Miss Eliza McMillan of Buffalo, formerly of the 4th Kenyon, leaves this week on an extended European tour.—Guy Miller left this week for Rochester, NY, where he has secured a good position.

HIGGINSON
Farm Supplies Ltd.
Farm & Consumer Products
Sales Manager: Lyle Miller
Parts Manager: Bob Periard 18-tf
Box 280 Maxville, Ont. 613-527-3126

GO SLOW PROTECT OUR CHILDREN!

GLEN SANDFIELD

by Lorna Chapman
Tel. 874-2408

Mrs. Ronald MacLachlan and Kevin accompanied Mrs. Clifford Bickerstaff and Lois last Saturday afternoon, October 3 to attend the wedding of Joyce Fralic and Steven Martin, in Northlea United Church, Chomedy, Laval. They also went to the reception afterwards in the Auberge Chomedy Inn, Laval.

Mrs. Gladys Seale has returned to Toronto after visiting a few days with her sister, Mrs. Arthur MacMillan. Ewen and Mildred MacPhee, Jennifer, Melissa and Jeffrey, also of Toronto, spent some time with her mother, Mrs. MacMillan and all attended the wedding of Cheryl MacLeod and Billy McBean at Kirk Hill last Saturday. Mrs. Seale accompanied the MacPhees home to Toronto.

The 39ers were delighted with the splendid results of their recent quilt draw, held on September 17 at Mrs. Brunet and Mrs. Taillefer's Wool Shop, Main St., Alexandria. First prize, the quilt, was won by Mary MacMaster of Laggan, whose name had been submitted by her grandmother, Mrs. Gladys MacRae. Second prize, a hand knitted afghan, went to Martha MacDonald of Vancouver and third prize, a crocheted table runner, was won by Geraldine Shaver of Cornwall. Congratulations to you all.

The 39ers Harvest Tea and Bazaar, held last Saturday afternoon, October 3, was most successful. There was a fine turnout. The laden tables of beautiful and handmade craft work, Christmas items and tempting baking were soon depleted.

"The Farmers' Market" was also well stocked, with plants, vegetables and a few apples, and did a rousing business, due no doubt to the reasonable prices, and the good variety. Left over vegetables and squashes were donated to the church for their Thanksgiving decorations.

Business at the White Elephant table was so brisk, they sold just about everything. The Tea Room is always the most popular spot of all, and this year was no exception. Thanks to everyone involved, for making this year such a great success.



Special Allocation Program
CLEARANCE ON 1981 MODELS
AVAILABLE IN QUEBEC AT DEL-MAR HONDA
PRICE LIST 1981 HONDA AUTOMOBILES

MODEL CIVIC	Suggested List Price
SL431 – CIVIC 2 DOOR HATCHBACK 4 SPEED REG.	~~5345~~ 4995.
SL432 – CIVIC 2 DOOR HATCHBACK 4 SPEED DELUXE	~~5845~~ 5400.
SL332 – CIVIC 2 DOOR HATCHBACK AUTOMATIC DELUXE	~~6195~~ 5750.
SL532 – CIVIC 2 DOOR HATCHBACK 5 SPEED	~~6145~~ 5725.
WC552 – CIVIC STATION WAGON 5 SPEED	~~6525~~ 6150.
SS452 – CIVIC 4 DOOR HATCHBACK 4 SPEED	~~6745~~ 5825.
SS352 – CIVIC 4 DOOR HATCHBACK AUTOMATIC	~~6495~~ 5995.

MODEL ACCORD	Suggested List Price
SJ532 – ACCORD 2 DOOR 5 SPEED	~~8045~~ 7350.
SJ332 – ACCORD 2 DOOR AUTOMATIC	~~8745~~ 7750.
SJ542 – ACCORD 4 DOOR 5 SPEED	~~8615~~ 8100.
SJ343 – ACCORD 4 DOOR AUTOMATIC	~~9415~~ 8800.

Transport, preparation and delivery extra

SERVICE AFTER SALES
Service Dept : Tony DellaPorta
Sales Dept : André Legault, Paul Léger

DEL-MAR HONDA
45 Maple, Grenville, Québec 1-819-242-0111

Ontario

The Consolidated Hearings Act, 1981 (S.O. 1981, c.20)

Notice of Public Hearing

ONTARIO HYDRO—EASTERN ONTARIO PLAN STAGE

IN THE MATTER OF sections 2 and 3 of The Consolidated Hearings Act, 1981,

—and—

IN THE MATTER OF section 12(2) and (3) of the Environmental Assessment Act, (R.S.O. 1980, c.140),

—and—

IN THE MATTER OF sections 13, 14, 15, 17, 29, 39 and 49 of the Planning Act, (R.S.O. 1980, c.379),

—and—

IN THE MATTER OF sections 6, 7 and 8 of the Expropriations Act, (R.S.O. 1980, c.148),

—and—

IN THE MATTER OF an undertaking of Ontario Hydro consisting of the planning of, selection of locations for, acquisition of property rights for, and the design, construction, operation and maintenance of additional bulk electricity system facilities in Eastern Ontario consisting of switching and transformer stations, communication and control facilities, transmission lines and related facilities.

Notice

On the 13th day of May, 1981, the Minister of the Environment gave notice that the environmental assessment of the undertaking had been received by the Minister and reviewed by the Government.

The Minister's public record of the undertaking, including the environmental assessment, the review by the Government, submissions by the public related thereto and copies of notices given by the Minister in this matter pursuant to the Environmental Assessment Act, is available for inspection during normal business hours at the following locations:

Ministry of the Environment,
Environmental Approvals Branch,
10th Floor,
135 St. Clair Avenue West,
Toronto, Ontario.

Ministry of the Environment,
Ottawa District Office,
2378 Holly Lane,
Ottawa, Ontario.

Ministry of the Environment,
Kingston Regional Office,
133 Dalton Street,
Kingston, Ontario.

Office of the Joint Board,
5th Floor,
1 St. Clair Avenue West,
Toronto, Ontario.

Copies of the environmental assessment and the review are also available for inspection at the following locations: Ministry of the Environment, Cornwall District Office, 2nd Floor, 4 Montreal Road, Cornwall, Ontario; Ministry of Natural Resources Offices at Brockville, Kemptville and Lanark; municipal libraries at Arnprior, Carleton Place, Casselman, Perth, Iroquois, Smith Falls and Westport; and the municipal offices of the Village of Chesterville. The review may also be inspected at the offices of all municipalities in the Regional Municipality of Ottawa-Carleton and the Counties of Frontenac; Lanark; Leeds and Grenville; Lennox and Addington; Prescott and Russell; and Stormont, Dundas and Glengarry as well as certain municipalities in the southern part of the County of Renfrew.

Notice in writing dated the 7th day of August, 1981 was given to the Hearings Registrar by Ontario Hydro in accordance with sections 2 and 3(1) of The Consolidated Hearings Act.

By order dated the 11th day of September, 1981, the Chairman of the Environmental Assessment Board and the Chairman of the Ontario Municipal Board established a joint board with respect to a hearing on the undertaking.

The purpose of the hearing is to enable the joint board to make any decision and order regarding:

(a) (i) the acceptance or amendment and acceptance of the environmental assessment;
(ii) whether approval to proceed with the undertaking in respect of which the environmental assessment was submitted, should or should not be given;
(iii) whether the approval mentioned in clause (ii) should be given subject to terms and conditions, and if so, the provisions of such terms and conditions;
(b) (i) all official plan amendments and restricted area by-law amendments which may be necessary for this undertaking;
(ii) all consents which may be required pursuant to section 29 of the Planning Act for the acquisition of property rights for this undertaking; and
(iii) all minor variances which may be required pursuant to section 49 of the Planning Act for this undertaking;
(c) whether the taking of lands is fair, sound and reasonably necessary in the achievement of the objectives of Ontario Hydro; and
(d) whether approval of such expropriations, with or without modifications, as may be required to carry out this undertaking should or should not be given.

TAKE NOTICE THAT the joint board hereby appoints Tuesday, the 10th day of November, 1981 at 10:00 o'clock in the morning, local time, at the following location:

Halls "A" and "B",
Sir Evan Nepean Room,
South Nepean Centre,
100 Malvern Drive,
Barhaven,
Nepean, Ontario.

for a preliminary hearing in this matter.

THE PURPOSE OF THE PRELIMINARY HEARING IS TO CONSIDER SUCH MATTERS AS, BUT NOT NECESSARILY RESTRICTED TO, IDENTIFICATION OF THE PARTIES AND PARTICIPANTS, PROCEDURAL MATTERS, DETERMINATION OF ISSUES, AND SETTING AND ANNOUNCING THE DATE AND LOCATION(S) FOR THE HEARING.

ANY PERSONS WISHING TO MAKE REPRESENTATIONS TO THE JOINT BOARD REGARDING THESE MATTERS OR WISHING TO PARTICIPATE IN THE HEARING SHOULD ATTEND OR BE REPRESENTED AT THE PRELIMINARY HEARING, OR, IF THEY ARE UNABLE TO ATTEND OR BE REPRESENTED, SHOULD MAKE A WRITTEN SUBMISSION TO BE RECEIVED BY THE HEARINGS REGISTRAR NO LATER THAN NOVEMBER 6, 1981. NO REPRESENTATIONS REGARDING THE UNDERTAKING WILL BE CONSIDERED BY THE BOARD UNTIL THE COMMENCEMENT OF THE HEARING.

FURTHER TAKE NOTICE THAT the joint board will give notice of its decision and reasons by placing them in the record of public hearing.

If you do not attend at the preliminary hearing or make a written submission, the joint board may proceed with the hearing in your absence and you will not be entitled to any further notice in the proceedings.

Hearing No. CH-81-01

Dated at Toronto this
25th day of September, 1981.

T. M. Murphy,
Hearings Registrar,
1 St. Clair Avenue West,
5th Floor,
Toronto, Ontario,
M4V 1K7.
(416) 965-2531.

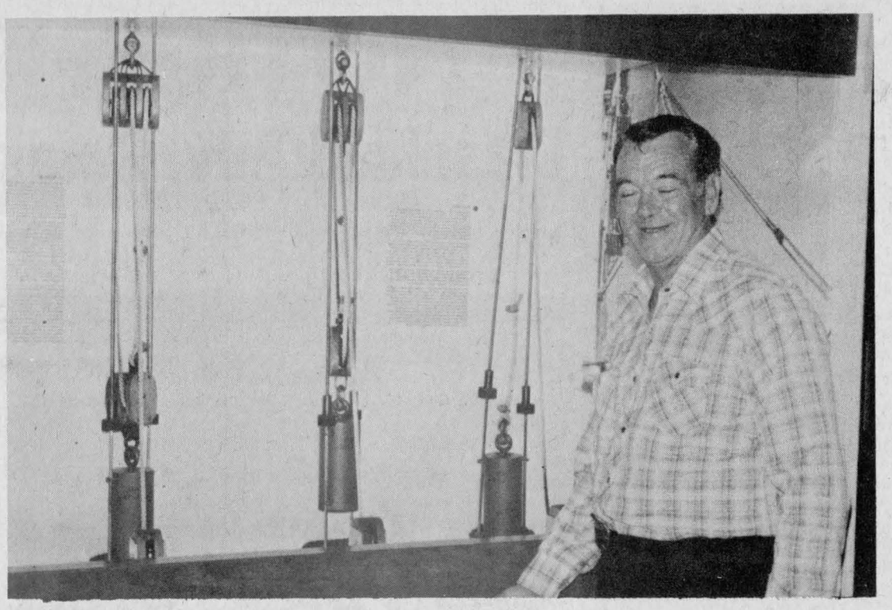

TOO MUCH FOR IAN'S EYES—A mistake in this exhibit at the National Museum of Science and Technology was spotted instantly by Ian McCormick of Alexandria. Lorne Whelan who reported the incident relates the museum has been open for almost 14 years and attracts some 750,000 visitors annually for a total of over 10 million. This number includes many thousands of knowledgeable mechanics, students and teachers of science, engineers, physicists and university professors yet Ian was the first to spot the error in the mechanical advantage of the rope and pulley. The display officer was highly appreciative of the detection and amazed it had never been noticed.

Presbyterial WMS holds fall meeting

Mrs. W. R. MacEwen, president of Glengarry Presbyterial of the Women's Missionary Society, presided for the Fall meeting held in St. John's Presbyterian Church Cornwall, on September 29.

The theme chosen for this meeting was "Faith," taken from the first verse of Hebrews, Chapter II, and the morning worship service following this theme, was conducted by two ladies from Cornwall Evening Auxiliary.

The president welcomed the group of approximately 40 ladies and expressed the hope that all would have a pleasant and profitable day.

It was announced that the nominating committee, made up of Mrs. G. MacIntyre, Avonmore, Mrs. M. MacRae, Dunvegan, Skye, and Mrs. R. Lothian, Vankleek Hill, would meet at the noon hour.

The roll was called by the corresponding secretary, Mrs. D. M. Kennedy, and it was gratifying that almost all auxiliaries were represented.

A very interesting panel discussion was held on the topic, "Mission is on your doorstep." The panel was conducted by Miss Margaret Boyd, area resource consultant, Ottawa, and the other members of the panel were: Mrs. Kerry McIntyre, Moose Creek; Mrs. Gordon Fresque, Dunvegan; and Mrs. Jennifer Adams, Cornwall. The main concensus of the panel was that if we wish to arouse more interest in the Women's Missionary Society and thereby increase our membership, we must strive to improve our image in our own congregations.

The grace before the noon luncheon was offered by Mrs. J. Vanderwal, Finch, and the morning session was adjourned.

The afternoon session opened by singing Hymn 569 and Mrs. MacEwen led the meeting with prayer.

Since this year was designed the "Year of the Disabled" the guest speaker, introduced by the president, was Craig Munro, administrator of Maxville Manor. He gave a very interesting address on the many problems faced by the elderly person, who may have to cope with failing eyesight, poor hearing, loss of memory, and many other health problems. Added to all these physical handicaps is the traumatic experience of giving up one's home, treasured possessions, and privacy. He stressed the point that family visitation was most important, and if there were no family members living nearby, a resident would be happy to be visited by other people on a regular basis. Any volunteer work done at the Manor could be considered missionary work.

On behalf of those present, Mrs. Neil Bush, Avonmore, thanked Mr. Munro and presented him with a gift.

Short reports were presented to the meeting by all the departmental secretaries.

Mrs. Alpin MacGregor, president of the Synodical of Quebec and Eastern Ontario, brought greetings and requested that all Presbyterial departmental secretaries send on their annual reports to the corresponding synodical departmental secretary.

Mrs. MacGregor proceeded to conduct a brief Memorial Service to honor Mrs. Effie McLean, Maxville, who had just passed away. Mrs. McLean had been a past Presbyterial recording secretary. Mrs. Helen Stewart, Ingleside, paid tribute to another valued Presbyterial departmental secretary, the late Miss Catherine Ann MacLennan, Lancaster. She had held the office of welcome and welfare secretary for many years. The meeting agreed that Memorial Certificates would be sent to the families of both these ladies.

Mrs. W. R. MacEwen announced that the tentative date for the Presbyterial Annual Meeting is to be January 19, 1982. The executive would like all annual reports to be sent on early in December.

The president next called on Miss Margaret Boyd to present the study book material for the year 1982. The title of this year's adult study is "Neighbors or Strangers," and is presented under six topics: (a) Diversity of Races and Cultures, (b) Identity, (c) Pluralistic Nature, (d) Attitudes towards People, (e) Different Religions, (f) Concerns—Neighbors or Strangers. The packet contains a film strip entitled, "All in our Family."

The youth study is entitled, "The Rainbow People," and the name of the children's book is, "The Runaway Heart." This latter book contains many crafts, games, music and drama activities.

Miss Boyd was thanked by Mrs. J. Vanderwal.

Hymn 425 was sung, and Mrs. Archie Munro, Maxville, read a poem entitled, "Friends of the Aged." Mrs. MacEwen closed the meeting with prayer.

Closing service held at Kirk Hill church

After a successful summer season the Kirk Hill United Church Sunday School held its closing service on Sunday, Sept. 27 at the regular Sunday worship time.

The leader, Lyndon MacNaughton followed the order of service done by Rev. J. H. Slade, BA, M.Div., with Ruthanna MacPherson as organist, and Edna MacMillan and Florrie MacLennan as pianists.

The Canadian Bible Society supplied the folders for the responsive reading led by David MacPherson. These were printed especially for Juniors entitled, "Jesus Cares." The scripture reading from Ephesians emphasizing what is acceptable to the Lord and the necessity for Christians to abhor what is base and evil was read by Elizabeth MacSweyn. Morning prayer was offered by Elizabeth Crooks.

The offering received by two junior members, David MacDonald and Rodney MacLeod, was dedicated by Eric MacSweyn, during which time the Sunday School sang the hymn "Jewels."

The class teacher gave commentaries on the year's achievements and presented the awards. Florrie MacLennan made presentations to the intermediate class who read excerpts about great bible heroes from the textbook, "God Speaks through People."

The primary and junior classes together sang "Jesus Loves Me," before receiving their awards from their teachers, Audrey MacDonald, Sandra MacLeod and Mary MacCrimmon, supply teacher.

As a prelude to the Sunday School Anthem, "I cannot come to the Banquet," Carol MacLennan read the story of "The Great Feast," a David Cook Publication version taken from St. Luke.

Janie MacPherson read the story entitled "A Bird's Eye View" emphasizing the need to show compassion and kindness to and respect for all creatures of God's creation. The wisdom of God is portrayed in the cycle of the robin's building a nest and tending its young, showing the obedience to God's plan, and the workmanship in carrying it out to fulfillment.

Mary MacCrimmon thanked everyone who had helped the Sunday School in any way, especially thanking Edna MacMillan who had taught the children many hymns from the new hymn book, enabling them to worship God through music. Barbara MacLeod and Laura Urquhart presented Edna with a gift on behalf of all the members. This was followed by a hymn sing of some of the new hymns which had been learned, with the congregation joining in.

Rev. Slade addressed all, commending everyone for their splendid presentation of the program and spoke words in appreciation and encouragement for the leaders, whose dedication to the teaching of the young members within the fellowship is an important phase of the church's responsibility. He mentioned specially the members of his Bible class who had joined the church this spring and who had been very faithful in their attendance at Sunday School.

After the benediction and the closing hymn, "God whose farm is all creation," the junior choir sang softly, "Let peace, O Lord begin in me, that I may dwell in harmony with those with whom I work or play, whose lives touch mine from day to day."

Alexandria native dies at 80

Angus Joseph (Joe) McDonald died at Toronto General Hospital on Sunday, September 20 at the age of 80.

He was born in Alexandria, a son of the late Dan D. and Margaret McDonald.

He served overseas in World War II and after returning to civilian life worked in Northern Ontario for several years before taking up residence in Toronto.

He is survived by one brother John in Alberta; two sisters-in-law, Margaret in New Liskeard and Isabel in Alexandria; a nephew Roy in Kirkland Lake and a niece Helen Smith of Englehart.

His funeral was held at St. Basil's Church in Toronto. Father Foley officiated.

Burial was in Holy Cross Cemetery, Toronto.

Res. 933-7428 Bus. 932-8388
Raymond Filion
Bijoutiers/Jewellers Inc.
Diamonds, Watches, Watch Repairs
Gifts, Trophies, Engraving
29-tf
604 Montreal Road Cornwall, Ont.

G & G
Charcoal Pit Diner
FOR TAKE-OUT ORDERS
Main St., Alexandria
525-1812
Also—Soft Ice Cream Banana Splits
Milk Shakes Sundaes
16-tf

FORD OWNERS
Winterize your car now at
Glengarry Honda
Bring this ad with you and get a
10% discount on your next service bill
(limited time only)
Complete Parts & Service Facilities to meet any requirements you may have
In Maxville, call Bill Metcalf 527-2100
"We're Easy To Deal With"
Glengarry HONDA
HIGHWAY 34, SOUTH OF ALEXANDRIA
525-3760

DENTURE CLINIC
Christos Markou, D.D.
LICENSED DENTUROLOGIST
Open 6 Days A Week
8 a.m. to 9 p.m.
For information call
Office: (613) 938-7721
Residence: (613) 933-8223
30-tf

Superior Muffler
is the company that gives you a
LIFETIME GUARANTEE
(FULL LIFETIME WARRANTY)
on the muffler, tailpipe, exhaust pipe and labor!
(for as long as you own your domestic or foreign car)
That's a guarantee. So don't waste your time shopping around. Nobody's going to beat this offer!
NO WAITING FOR PARTS
Your muffler, tailpipe and exhaust pipe are always in stock!
CUSTOM PIPE BENDING • DUAL CONVERSIONS
LANCASTER Cloverleaf Motors Tel. 347-3496
ALEXANDRIA Claude Pilon Texaco Tel. 525-3734
32-40-48tf

Milano Restaurant



and Dining Lounge
—THE BEST PIZZA IN TOWN—
22 Main St. N., Alexandria Tel. 525-1690 -1691
LOW PRICES ON PIZZA

	S	M	L	XL	Jumbo
Cheese and tomato	2.45	3.50	5.25	5.60	7.20
Pepperoni	3.05	4.00	5.70	6.90	8.50
Mushroom	3.05	4.00	5.70	6.90	8.50
Green Peppers	3.05	4.00	5.70	6.90	8.50
Onions	3.05	4.00	5.70	6.90	8.50
Bacon	3.15	4.00	6.10	7.30	8.75
All Dressed	3.30	4.75	6.30	7.60	9.30
Milano Special	4.00	5.30	6.90	8.50	10.10

WITH MEDIUM PIZZA—RECEIVE 1 FREE DRINK
WITH LARGE AND EXTRA LARGE—2 FREE DRINKS
WITH JUMBO—3 FREE DRINKS
We'll be happy to serve you our specialties in pizza and Italian and Canadian Food
If you enjoy our service, tell your friends
If not, tell us

GEOFF'S CHIMNEY SWEEP
PROFESSIONAL ATTITUDE AND EQUIPMENT



A Great Cure for the Flue!
St. Andrews W. 933-5249

SCOTTISH SUPPLIES
• Music Books
• Bagpipes and Reeds
• Records, etc.
CORONET CAMERA SHOP
124 Pitt, Cornwall
932-1664
13-tf

LANCASTER
DISCOUNT FOODS LTD.
Main Street, Lancaster Tel. 347-2868
FREEZER ORDERS
RED BRAND BEEF
The Price is Right
STOCK UP ON FALL FOOD FAVORITES!

Sides, avg. 300 lbs. ..... 1.57 lb.
Long loins, 150-160 lbs. ..... 2.29 lb.
Hinds, avg. 150-160 lbs. ..... 1.83 lb.
Short Hips, avg. 75-90 lbs. ..... 1.79 lb.
Chucks, avg. 75-90 lbs. ..... 1.45 lb.
Ribs, avg. 25-35 lbs. ..... 1.89 lb.
Fronts, avg. 150-160 lbs. ..... 1.33 lb.



PIONEER BACON
1.49 lb.
TURKEYS
GRADE A TURKEYS
5 TO 16 LBS.
1.09 lb.
SMOKED LEG OF HAM
1/2 OR WHOLE
1.39 lb.
LINK SAUSAGE
PORK AND BEEF
1.49 lb.





Thanksgiving Greetings to all our customers

WHOLE OR HALF PORK
CUT AND WRAPPED
99¢ lb.
BONELESS HAM
READY TO EAT
2.19 lb.
FRESH LEG OF HAM
1/2 OR WHOLE
1.29 lb.

We carry a complete line of fruits, vegetables and groceries
LORNE LEBLANC, PROP.

CLASSIFIED ADS

• SWAP • HIRE • BUY • SELL • RENT •

Coming Events

A Thanksgiving turkey supper will be held in Maxville United Church on Saturday evening, October 10, from 4:30 to 8 p.m. Admission, adults $5, children $3, pre-school children, free. 40-1c

FAMILY Film Night at Maxville Manor, open to family and friends of residents. Viewing dates Oct. 16, 17 and 18 at 7 p.m. in the auditorium. Feature entitled: International Velvet. 40-2c

WED., Oct. 14 at 6:45 p.m. at the home of the Wechselbergers on the Eigg Road, Holyrood Mission (Anglican Catholic Church) harvest Thanksgiving service, conducted by Fr. Mel McLeneghan, followed by buffet dinner. Visitors welcome and are asked to bring small main dish per couple. Information 525-1523 or 3696. 40-1p

GAELIC classes will start on October 17, 1:30 p.m. at Glengarry District High School. Donald Rankin will again be teaching. 40-2c

RUMMAGE sale, Guides and Brownies, Maxville Sportsplex, 6:30 to 9, Thursday, Oct. 22, 3 p.m. to 9, Friday, Oct. 23. Toys, clothes, household articles. Donations gratefully accepted. 40-3c

GLENGARRY-PRESCOTT Ayrshire Club 50th anniversary awards night and dance October 30 at Bonnie Glen. 40-3p

JUNIOR C GLENS

ROCK'N ROLL DANCE

Chez Paul, Dalhousie

Saturday, October 10

39-2p

25th ANNIVERSARY
in honor of
RAY and SHIRLEY
(RUPERT) PICARD
SATURDAY, OCTOBER 10
9 p.m. to 1 a.m.

Music: Tiffany Trio
Lunch Served
For further information
525-1016 or 932-5167
40-1p

Maxville & District
Sports Complex
Tel. 527-5659

Good dates still available for social events in banquet hall

GOOD ICE TIMES
AVAILABLE
AND READY FOR USE

CHARLOTTENBURGH
RECREATION
CENTRE
Bingo
Every Tuesday, 8 p.m.
Jackpot $500
plus $25 until won

Also good ice rentals available for the month of September.
For further information
Tel. 347-2411

Good hall rental
dates available 35-1c

GLENGARRY
SPORTS
PALACE
Tel. 525-3600

BINGO EVERY THURSDAY
8 p.m.

FRIDAY, OCTOBER 16
Glengarry Jr. Farmers
Fund Raising Dance
For the benefit of
Dougal and Helen MacLeod
Lunch Served
L.L.B.O. Permit
Good Local Music

FRIDAY, OCTOBER 23
MARATHON BINGO
including 1 game $2,000

SATURDAY, OCTOBER 24
GLENGARRY OLDTIMERS
ANNUAL
HOCKEY TOURNAMENT

GOOD DATES AVAILABLE
for your
SOCIAL EVENTS
525-3600

Coming Events

THE Christian Education Committee of St. Andrew's United Church, Dalhousie Mills, invites you to come with your children to a special Sunday School Service Sunday, October 18, at 11:15 a.m. Registration for 1981-82 classes is planned, also dedication of Sunday School teachers. For more information call Bob Cooper, Tel. 514-269-2743. 40-2p

ST. Andrew's United Church Women, Dalhousie Mills, invite you to keep Saturday, October 24 open for our pre-Christmas bazaar with many lovely handknit and crocheted items, in addition to a bake sale and tea. 38-40p

ROSEMARY Wylie and Eileen and Melvin Lobb of Dalkeith, invite you to a reception in honor of the marriage of Winnifred (Teddy) Wylie and Charles McGinn, October 17, 1981, in Dalkeith. Everybody welcome. For more information, Tel. 874-2624. 40-2p

YOU are cordially invited to a 25th anniversary celebration in honor of Mr. and Mrs. Munro McCaskill, Friday, October 9, at the Bonnie Glen. The Clansmen Orchestra. Lunch. Everyone welcome. 39-2c

EAST Hawkesbury United Church cordially invites everyone to a Hymn Sing on Sunday, October 11 at 8 p.m. 39-2p

A Harvest Supper will be held Saturday, October 17 at St. Columba Presbyterian Church, Kirk Hill, starting at 4 p.m. 39-2c

THE Glengarry Old Time Fiddlers' Association presents a concert-dance featuring the famed Schreyer family which includes the 13-yr.-old triplet violinists from Sault St. Marie, Saturday, October 10, 1981, 8 p.m., Bonnie Glen, Alexandria. Advance tickets available from Beverley MacQueen, Rene Trottier and Duncan J. MacDonald, Dunvegan, Ralph McIntosh and Danskin's, Maxville. 35-6c

ROCK'N ROLL
DANCE
Sponsored by
Hearts of Glengarry
Soccer Club
Friday night, Oct. 9
Chez Paul Hotel
Dalhousie, Que.
Music by Dude
Advance $2 ..... Door $2.50
39-2p

EUCHRE
in aid of
MOUNT CARMEL
Sunday, October 11
8 p.m.

Iona Academy Gym
Prizes - Lunch
40-1c

Bonnie Glen
For Reservations
Tel. 525-3078 or 525-2646

FRIDAY, OCT. 9
Friends and relatives cordially invite everyone to the 25th anniversary in honor of Mr. and Mrs. Munroe McCaskill of Dalkeith. The Clansmen Orchestra. Lunch. Everyone welcome.

SATURDAY, OCT. 10
The Glengarry Old Time Fiddlers' Association presents a concert-dance featuring the famed Schreyer Family which includes the 13-yr.-old triplet violinists from Sault St. Marie, Saturday, October 10, 1981, 8 p.m., Bonnie Glen, Alexandria. Advance tickets available from Beverley MacQueen, Rene Trottier and Duncan J. MacDonald, Dunvegan; Ralph McIntosh and Danskin's, Maxville.

SATURDAY, OCTOBER 17
The children of Mr. and Mrs. Eugene St. Denis cordially invite everyone to the 40th wedding anniversary of their parents. The Clansmen Orchestra. Everyone welcome.

SATURDAY, OCTOBER 24
The children of Mr. and Mrs. Jos. Theoret of Alexandria cordially invite everyone to the 50th wedding anniversary of their parents. Mike Gibbs Orchestra. Everyone welcome. Please accept this as a personal invitation as no invitations were sent.

Coming Events

RUMMAGE sale, Friday night, October 16, 6:30-9 p.m., Saturday morning, October 17, 9-11:30 a.m., at the Church on the Hill, Alexandria. Good supply of Fall and winter clothing, shoes, toys, books and household articles. 39-3c

THE Glengarry Club of Ottawa Harvest Moon Dance, October 17, at the Nepean Sportsplex, Ottawa, Jug O' Punch orchestra. Tickets $3.50 each at the door. No NAC concert this year, but one big dance party. 40-2c

YARD sale, Saturday, October 10, from 1-5 p.m., behind Villa Fatima, corner of Bishop and St. Paul Sts. Proceeds to residents of Community Nursing Home. Coffee will be served. 39-2p

IF you can't stop drinking when you want to, visit Alcoholics Anonymous Friday nights at 8:30 p.m., Church on the Hill, Kincardine Street, Alexandria. Write for confidential information to Box 383, Alexandria, K0C 1A0, or call 938-1984. 42-tf

SUPPER AND
SOCIAL EVENT
profits to go to
FOURNIER PARISH
SUNDAY, OCTOBER 11
at
St. Bernardin, Ont.
Community Center
Adults $4 ea. Children $2 ea.
Under 6 yrs. free
40-1p

FIRE BENEFIT DANCE
in aid of
MR. AND MRS.
WALTER PHILLIPS
AND FAMILY
in Williamstown
SATURDAY, OCT. 17
9 p.m. to 1 a.m.
Refreshments - Lunch
Entertainment:
Cornwall Police Band
For information
931-1460 or 931-2090
40-2p

Green Valley
Pavilion
Tel. 525-1079

SATURDAY, OCTOBER 10
BLUE ROOM

Glaude Family Annual Reunion

Pool Tournament
This Week
October 9, 10, 11
For information call
Dick's Place
347-2312
Thanksgiving Special
On Sunday
Stuffed Turkey and Ham

Mr. and Mrs. Robert MacRae
and
Mr. and Mrs. Dwight Hutt
invite you to a
WEDDING RECEPTION
in honor of
MR. & MRS. GEORGE HUTT
(nee Heather MacRae)
in Williamstown
SATURDAY, OCT. 17
Brigadoons - Lunch
For more information
Tel. 347-2003 40-2p

Campbell and Gretta MacDonald
and
Bob and Charmaine Joseph
will welcome their relatives and friends to join with them at the
WEDDING RECEPTION
of
MR. AND MRS.
ROD JOSEPH
(nee Helen MacDonald)
in Alexandria
SATURDAY, OCT. 10
for more information
Tel. 525-2405 40-1p

35th ANNIVERSARY
in honor of
FERN and ANITA
PREVOST
Saturday, October 10
9 p.m.
Moose Creek
Community Hall
Music: Claude's Mobile Disco
Everyone Welcome
Lunch served
40-1c

Coming Events

THE annual parish supper, St. Martin of Tours, Glen Robertson, will be held Sunday, October 25. 38-5p

AVONMORE turkey (sit-down) supper in Community Centre, Wednesday, Oct. 21, from 4:30 p.m., Presbyterian L.A. Adults $5, elementary school $3, pre-school, free. 38-3p

MAXI Bingo, October 13, 8 p.m., Vankleek Hill Community Centre, under auspices of Vankleek Hill and District Lions Club. 9-tf

GREENFIELD SOCCER

THANKSGIVING
DANCE

Sunday, Oct. 11

CHEZ PAUL
Music by Dude
8 p.m. to 12 p.m.
40-1p

Rock'n Roll
DANCE

Friday, October 16
Sponsored by
St. Raphael's Hockey Team
at
Chez Paul Hotel
Dalhousie, Que.
Music by Dude
Advance $2 Door $2.50
40-2c

SCOTTISH
MUSIC
with
Lloyd McCuaig
Mike Campeau
Viola MacCuaig
Bob's Hotel
Dalhousie
Saturday & Sunday
October 10 and 11
40-1p

MIXED PARTY
in honor of
LINDA WISEMAN
and
JOHN MORROW
on
SATURDAY, OCT. 10
at 9 p.m. in Maxville
For further information
Tel. 527-5466
Music by Brian Hould Disco
Lunch served Everyone welcome
40-1p

Births

VANDER BYL—To Dr. and Mrs. Jack Vander Byl (nee Michelle Valade) at the Smiths Falls Community Hospital, on Thursday, September 24, 1981, a daughter, Danielle, 7 lbs. 15 ozs., a sister for Carolyn and Paul.

FILION—Peter and Barbara (nee McDonell) are pleased to announce the birth of a son, Bradley Bernard, on Wednesday, September 16, 1981, at Winchester District Hospital, Winchester. A brother for Meagan and Ryan.

Deaths

QUINN, Clarence Joseph—503 Cooper St., Ottawa, died in hospital October 6, 1981. Son of the late Mr. and Mrs. Joseph Quinn of Curry Hill, Ontario. Resting at McVoy and Shields, Kent St., Ottawa. Funeral mass Thursday at 10 a.m., St. Patrick's Church, Ottawa. 40-1c

SHAW, Clarence Malcolm—On Sept. 29, 1981, in his 68th year, beloved husband of Olive Mitchell, dear father of Victor, Murray and Lorraine, Mrs. John Fulton, West Hill, Ont. Dear grandfather of Victor Jr., Paul and Heather Shaw and Jason Fulton. Dear brother of Jasper of Thedford, Ont., Leslie of Candiac, Que., the late Garner Shaw, Mrs. Nora Robinson, Toronto, Mrs. Alice McCabe and Mrs. Elsie Condie, Cornwall, and the late Ethel Strang. Youngest son of the late Mr. and Mrs. Geo. Shaw of Bainsville. Funeral service and interment in Campbellford, Ont. Oct. 2, 1981.

Cards of thanks

BOND—We wish to express our sincere appreciation to all our relatives, friends and neighbors for the many acts of kindness, floral tributes, donations to charitable organizations, cards and food sent to the house during our recent bereavement in the loss of a dear husband and father, Erwin Bond. Many thanks to all who helped in so many ways during his long illness.
—Isabell Bond, Mary and Roger Matte. 40-1c

MacRAE—I wish to thank my friends and relatives for the cards and visits while I was a patient in Glengarry Memorial Hospital. Special thanks to Dr. Nadeau, Dr. Kerwood, Rev. Gordon Fresque and the nurses.
—Archie F. MacRae. 40-1p

Cards of thanks

CHISHOLM—Words cannot express our heartfelt thanks to our neighbors, relatives and friends for the lovely Grandmother clock, cards and dinner we received on the occasion of our 25th wedding anniversary. Special thanks to the MacIntosh's and MacQueen's. May God bless you all.
—Sincerely, Wesley and Flora. 40-1p

HAGEN—We would like to thank all our friends and relatives who attended our mixed party, also thanks to those who attended our wedding reception. We will miss you all, and we will always remember you during our stay in New Zealand.
—Gordon and Anita Hagen. 40-1p

In Memoriam

MacPHEE—In loving memory of a dear mother, Margaret, who passed away October 11, 1980.
There's a gift in life we cannot buy,
That's very rare and true,
It's the gift of a wonderful mother,
Like the one we had in you.
—Lovingly remembered and sadly missed, Margaret and Ken MacQueen. 40-1p

MacPHEE—In loving memory of a dear grandmother, Margaret, who passed away October 11, 1980.
In our hearts your memory lingers,
Sweetly tender, fond and true;
There is not a day, dear Grandma
That we do not think of you.
—Glenn, Carol and Ken MacQueen. 40-1p

Lost—Found

LOST—A young blonde Labrador type, female Saturday between 4 and 5:30 p.m. Wears chain, collar with tag No. 015. Information on her whereabouts appreciated. Tel 525-3669. 40-1p

LOST—A pair of glasses, silver-tone, metal frame, at Alexandria Park Friday night after soccer game. If found please phone 527-5414. 40-1c

LOST—gold chain and marriage encounter pendant. Call after 5 p.m., 525-1040. 40-1c

LOST—two Hereford cows, lost in Con. 4, Charlottenburgh. Tel. 347-3589. 39-2p

For sale

PIONEER chainsaws for sale. Tel. 527-2850. 40-4p

12-guage Remington 1100, raised rib, 30" barrel. Full choke. Ideal for hunting or trap. Like new. Tel. 525-1891. 40-1p

SPEED Queen Dryer, like new. Tel. 525-1891. 40-1p

ROUND type acorn fireplace, harvest gold color, in excellent condition, used one season. Tel. 525-3220 after 4:30 p.m. 40-1p

STOVE wood and dry cedar for sale. Tel. 525-2078 or 525-1439 any time. We deliver. 38-3p



WINE MAKERS CORNER
A Variety of Wine
Concentrates
Equipment and
Accessories
Malted Hops and
Barley Beers
Vinamat Wine Filter
Apple and Grape Crusher
Mail Orders Accepted
C.O.D. Only
Collect Calls After 6 p.m.
932-2743 Cornwall
1535 Windsor Street
Call Collect tf
932-2743, Cornwall

APPLIANCES
$$ SAVE $$
6 Only—Hotpoint 17 cu. ft., 2-door frost-free
REFRIGERATORS
Deluxe Trim
in white or almond
$689
Over 80 appliances in stock
Come in! Browse Around!
See Our Display of
Panasonic and Sharp
Microwave Ovens
MONTCALM
Furniture and Appliances
Moose Creek, Ont.
Tel. 538-2251 40-1c
Open evenings 'til 9 p.m.
Saturdays 'til 5 p.m.

For sale

MUST be seen—excellent workmanship, 10-piece dining room suite, 56 yrs. old, original condition, $3,800. Also 2 ice cream parlor type chairs, walnut color, two captain type chairs, leopard fabric backs, $100 each. RCA color TV-stereo-record player combination, A-1 condition (reg. $3,200), sacrifice at $850. Other small tables, lamps, etc. Tel. 678-2258. 40-1p

OIL stove, Coleman, 47,000 btu, used only 2 seasons. Leclec Meco handloom 22" wide and weaving accessories, such as shuttles, bobbins, reeds. Tel. 874-2046. 40-2p

GOALER pads, trapper, and blocker for children age 7 to 9, $45; girl's skates, size 4, $15, D'Aoust. Tel. 525-3434. 40-1p

HEATALATOR fireplace for sale, includes vents on each side. Tel. 525-1949, ask for Reg. Best offer. 40-1p

WOODSTOVES, antique style, cheap source of heat, 6-9 p.m. Tel. 528-4379. 40-1p

PAIR skis, Silver cup 200's and Soloman 444 bindings, asking $175. Tel. 525-1069. 40-1c

3-yr.-old RCA washer and dryer, white. Tel. 525-2273. 40-1p

SNOWBLOWER, 2-stage, 10 h.p. Tecumseh engine, electric start, chains, manual, two winters light use. Tel. 874-2241. 40-1p

2 couches and 2 chairs; stove, as is. Tel. 874-2645. 40-1p

HEMLOCK rafters; used boards; pine barn board; galvanized tin, 7 ft.; clothes cupboard; workbench; small washer-dryer, almost new. Tel. 525-1748. 40-1p

WHIRLPOOL RCA stove in working condition, with rotisserie and grill, never used. Tel. 525-2185. 40-1p

CHAINSAW, 16", Homelite, 1-yr.-old, new $229, will sell for $110. Tel. 346-2323. 40-2p

COMMERCIAL sewing machine, to rent or sell. Please call 525-3743. 40-1c

PROFESSIONAL air dryer and 1974 hardtop camper. Tel. 525-3314. 40-2p

PLYWOOD SUPER SPECIAL: 4x8 spruce, 3/8", $9.95; 5/8" $16.50; 5/8" tongue and groove, $16.95; ¾" $19.95; Aspenite (shop) 7/16", $6.75. Tel. 613-764-2876. 34-tf

28 mm lens for Cannon AE-1 camera. Tel. 527-5524. 40-1c

A.R.C. INDUSTRIES
68 Main St.
Alexandria, Ont.
Second hand book store
Clothing Store
Furniture Stripping
(Free Estimates)
Tel. 525-2633
OPEN
MONDAY—FRIDAY, 9 TO 4
SATURDAY 9 TO 5 1-w-m

YARD SALE
October 10, 11 and 12
150 Bishop St. N.
Alexandria, Ont.
10 a.m. to 6 p.m.
Near Carnation
39-2p

FOR SALE
From "Rags to Riches"
USED
CLOTHING
of all kinds and
miscellaneous
Glen Robertson Road
(Nielsen's Greenhouse)
Tel. 525-3209
41-tf

WOODSTOVES
by
•Fisher •Woodchief
•Carmor •Selkirk
SAVE UP TO 75%
OF YOUR FUEL COST
SNETSINGER'S
PRO HARDWARE
137 Pitt St. Mall
Cornwall, Ontario
32-14c

PURE
WATER
You can distill
all the
pure drinking water
you need for
only pennies a day
CLAUDE
OUELLETTE
16 Harrison St., Alexandria
525-2132 2-tf

NOTICE

Classified Adv. Rates

All forms of classified advertising—Deaths, For Sale, Cards of Thanks, In Memoriam, Coming Events, etc., are on a CASH BASIS ONLY and are charged at the rate of .10 a word, with a minimum of $2.25. Repeat unchanged insertions .50 less.

Classified display, $2.75 per column inch, minimum of 2 inches.

Classified ads will be accepted until 12 noon Tuesday.

All Classified Ads
CASH BASIS ONLY
NO TELEPHONE ORDERS PLEASE

For sale

STOVEWOOD for sale, pick-up or delivered. Tel. 525-1397 after 5 p.m. 40-1p

TREATED, used telephone poles for sale, ideal for barns, retaining walls, etc., 25 and 30 ft. long. Inquire at 819-986-3671 (Michel or Wilfred) Masson, Quebec. 37-7c

19-ft. Lionel camping trailer, all equipped with canopy. Very reasonable price. Tel. 524-5256. 37-4p

TRAILER for sale, 1976 Prowler, 23-ft., sleeps 7, roll-up awning, large 4-piece bathroom. Asking $6,500. Tel. 347-2837 evenings. 39-2p

USED office furniture: filing cabinets, desks, various sizes; chairs, etc.; new shipment just received. Call while selection is good. Tel. 525-1323. 34-tf

COMPTOIR Populaire has for sale: furniture, baby accessories, box stove, skates, new carpet, boots, shoes, winter clothes, work clothes and linen, 1,000 yards of curtain and material, $1 up, good used clothes at ridiculous prices, etc. Don't be shy, give us a try. Bargains everywhere, 100 St. James St., Alexandria, east of Texaco Garage, Tel. 525-3445. 39-6p

USED 180 amp. electril Lincoln welder; also used compressor. Tel. 347-2935. 39-3p

GLENNELLE camper, 18 ft., new fridge, fully equipped, $2,750. Tel. 347-2928. 39-2p

ANTIQUE square grand piano, over 100 years. Tel. 525-2546. 39-2p

PIONEER chainsaws, 20% off all models. Full line in stock. Bogart Motor Sales, Chesterville, Tel. 448-2488. 39-3p

CEDAR posts for sale at discount price. Tel. 527-3476. 39-4c

ARCTIC Cat, 1974 snowmobile, (Panther 440), $600. Tel. 525-1505 after 7 p.m. 39-2c

FANNING mill, in good condition. Office desk with matching chair. Tel. 525-2832. 39-2p

Motor Vehicles

TRUCK weigh scale, 49,000 lbs. capacity, priced at $1,500. Apply to Agrocentre Belcan Inc., Ste. Marthe, Cte. Vaudreuil, Que., or Tel. 514-459-4465. 40-2c

1979 GMC Sierra Classic ½-ton, auto. trans., 4-wheel drive, 33,000 km, excellent condition. Shepherd Motors, 525-1402. 39-2c

ONE only, new 25 h.p. Mercury outboard motor, special sale price only $1,295. Shepherd Motors, 525-1402. 39-2c

NEW 14' aluminum boat, special clearance price only $650. Shepherd Motors Ltd., 525-1402. 39-2c

NEW 1981 Honda CB650C, reg. price was $3,299, end of season special, only $2,699. Shepherd Motors, 525-1402. 39-2c

1975 Dodge van, 318 engine, in good condition; also 1970 ¾-ton truck. Tel. 874-2596 or 874-2383. 39-2p

1974 VW 412 stationwagon, automatic fuel injection, good running order, but needs heater, $825. Tel. 514-764-3562, Dalhousie. 39-2p

DATSUN cars and trucks. Clearance prices on 1981 models. Your Datsun dealer, Bogart Motor Sales, Chesterville, Tel. 448-2488. 39-3p

1975 Ford Thunderbird, 460, PS, PB, in good condition. Tel. 874-2507. 39-3p

1977 one-ton 4WD pick-up, $3,000. Tel. 525-1505 after 7 p.m. 39-2c

1981 Yamaha 4Z125, bought in August, only driven 5 times, must sell. Any reasonable offer. Tel. 874-2687. 39-2p

1980 Suzuki RM 80 Moto-cross, in excellent condition, motor rebuilt, never raced, $550. Tel. 347-2245. 40-1p

Motor Vehicles

1980 TransAm, excellent condition, PS/PB, PW, T-roof, AM-FM 8-track and other accessories. Tel. 678-2907. 40-1p

1978 Arctic Cat Jag, A-1 condition. Tel. 525-1027 after 5 p.m. 40-1p

1978 Ford pick-up, ¾-ton, auto., power steering, power brakes, with safety check; clean. Tel. 525-2095 after 5 p.m. 37-tf

1970 Pontiac TransAm Firebird, in very good condition, with AM-FM radio and 8-track tape, 2 new tires, along with 5 used. Tel. 525-1321, ask for Roland. 40-2p

TWO Ford motors, 351W and 302. Tel. 528-4303. 39-2p

1975 Camaro, 350, 3-speed std., PS&PB, headers, dual exhaust, 4 chrome wheels, new tires, new paint job, in excellent condition. Asking $4,100 or best offer. With safety. You have to see, test drive it. Tel. 525-3946. 38-3p

Farm Produce

Gerbig's
Country Restaurant
Farm Market and Bakery
Open Every Saturday
And Sunday until
Thanksgiving Day
4 miles east of Lancaster
on Old Highway No. 2
37-tf



Garden
Centre
FRESHLY PICKED
APPLES
Weekdays 10 a.m. to 8 p.m.
Saturdays and Sundays
10 a.m. to 5 p.m.
Marlin Orchards
and
Garden Centre
Tel. 931-1213
1 1/2 mi. west of
Summerstown Rd.
on Hwy. No. 2
33-tf

WHITE PINE
LUMBER
CASING
in 3" and 4" widths
BASEBOARD
in 6" and 8" widths
IN OLD STYLE PATTERN
DRESSED
Pine boards for shelving, flooring, cupboards, drawer sides, etc.
Knotty pine wall panelling in moulded, V-joint, and beaded patterns.
—*Specialty Items A Service*—
ROUGH
For farm use and general building repairs, etc.
Tel. 525-3040
48-tf

Livestock

WANTED to buy—spruce and pine saw logs; also 8' long cedar pickets for sale, 60c. E. L. Brown Sawmill, Glen Robertson. Tel. 874-2604. 40-2p

ROOSTERS, ducks for sale; also lady's standard bicycle. Tel. 527-2252. 40-1p

TO sell: purebred registered Jersey, suitable for family cow. Ducks and rabbits for breeding stock; also pork for the freezer. Tel. 525-4501. 40-2p

Livestock

PLYMOUTH Rock laying hens, purebred, vaccinated, good brooding stock, 20 hens and 1 rooster. Tel. 525-3040. 40-1p

BEEF cattle for sale, Holsteins, all sizes and all ages. Jerry Mainville, Tel. 525-1978. 40-2p

DAIRY goat, purebred Toggenburg doe yearling for sale. No papers. $100 or best offer. Tel. 528-4544 evenings or weekends. 40-1p

BLACK Angus for sale, breeding stock, bull, cows, heifer calves, steers. Tel. 347-2722. 40-2p

PHEASANT (ringnecks) dressed, and live; Toulouse geese for sale. Tel. 874-2715. 40-2p

WIDE selection of grade dairy goats for sale. Milkers, yearlings, bred and open doe kids. Nichol Goat Farm, Con. 7, Martintown, Tel. 528-4628. 36-tf

HORSE trailers—new and used, 2-horse hunter size. Tel. 931-2369. 38-3p

STARTED meat-type chickens, progressive age. We will accommodate you with slaughtering services. Tel. 347-2530. 12-tf

Livestock

LOVELY registered purebred colt, dark brown, very quiet. Must sell. Tel. 527-5524. 40-1c

YOUNG pheasants and guinea fowl at Lancaster Park. Tel. 347-3452. 37-4p

14 head of purebred Holsteins; all ages, from ROP and free listed herd. Tel. 525-2641. 39-2p

5 ewes for sale, also one ram, young. Tel. 525-2554 after 5 p.m. 39-2p

YEAR-OLD hens for sale. Apply Godfrey O'Connor, Tel. 525-2520. 39-2p

LAYING hens, hybrid brown eggs. Tel. 749-2784. 38-4c

WANTED IMMEDIATELY
Complete Holstein Herd
For Export
Must be
BRUCELLOSIS FREE
Contact
F. C. McLennan
Box 233
Lancaster, Ontario
39-2p

Livestock

TURKEYS for sale, killed and cleaned. Tel. 874-2687. 39-2p

SWINE

SOW to have piglets in October. Tel. 347-2342. 39-2p

WEANED piglets, ready for growing. Tel. 347-2530. 12-tf



Yorkshire Hybrid
Duroc Landrace

BOARS
$200 and up
- R.O.P tested
- Gov't. health inspected
- Top Can. and imported blood lines
- Vaccinated
- Guaranteed to breed

ROBERT IRWIN
R.R. 2, Vankleek Hill
Ontario K0B 1R0
613-678-2232
31-tf

Farm Machinery

NEW Orland Ford harvester, 1-row 3H, in good condition. Tel. 525-3098. 40-2p

FORAGE box, 2 years old. George White, 16 ft. and 3 beaters. In good condition. Tel. 525-3098. 40-2p

MASSEY Ferguson plow, trip beam, 3-furrow, in very good condition. Tel. 525-3098. 40-2p

NEW 1000 psi pressure washer, 1½ h.p. motor, $650; 18" plowshares for most makes of North American plows, $84 box of 6; 16" $72 box of 6; 14" $68, box of 6; mould boards, shins and landsides available also. R. G. Leblanc, 525-3770, depot for Ontario Farm Machinery Agency. 37-4p

MF Massey Ferguson

USED TRACTORS
1—Nuffield 4/65 with loader
1—MF 35 Diesel

COMBINES
1—Ford 611 S.P.
1—MF 35 self-propelled

MISCELLANEOUS EQUIPMENT
New 10-ton wagons
New Turnco grain box, 225 and 350 bushel
New Brant grain augers
New 18 ft. hay racks
Plows 3 to 5 furrows
1—Used manure spreader
5—Used balers
1—MF 520 Disc, 32 blades on wheels
1—Little Giant elevator

Waiver of Interest
until July 1, 1982
on all new M.F. tractors combines and farm machinery

Hours:
Monday to Friday
8 a.m. to 5:30 p.m.
Saturday, 8 a.m. to 12 noon

MENARD
Farm Supplies Ltd.
Andre Seguin, Prop.
Gren Valley, Ont.
Tel. 525-2190 or 525-1961

We're looking for work.
KUBOTA

Farm Machinery

FORD 3000 with cab, excellent condition. $5,000. Tel. 347-2530. 27-tf

FARM MACHINERY
FOR SALE

1—New Idea 2-row picker sheller, 2 years old
1—Hydrien 4x14" trip beam plow, 3-pt. hitch
1—John Deere 4x14" trip beam plow
1—12'6" Kewanee disc harrow, used 1 season
1—Ford Ferguson tractor, model 9N, excellent

GRANT'S
FARM EQUIPMENT
WILLIAMSTOWN, ONT.
Tel. 347-2536
39-2p

TROTTIER
FARM EQUIPMENT
LTD.
Hwy. 43, Alexandria
Tel. 525-3120

TRACTORS
1—4600 tractor, almost new
1—624 International tractor and loader
1—5600 and cab
1—1085 Massey tractor
1—Ford 5000 tractor
1—624 International tractor
1—Ford 4000 diesel tractor
1—Massey 165 diesel
1—8N Ford tractor
—6 to 12 ton wagons

EQUIPMENT
Ford 615 self-propelled grain swather
New 215 bushel gravity box
New 41' 7" and 8" grain auger
Used 42' Little Giant elevator

New Idea one-row pull type husking unit No. 327
1—318 grinder
532 balers
Also Used Balers and Mower/Conditioners

618 forage blowers
Rotary cutters
Good assortment of plows

BUSINESS HOURS
8 a.m. to 5:30 p.m.
Sat. 8 a.m. to 12 noon

Farm Machinery

USED equipment: 4 used True Test milk metres, new style; 75 plus vacuum pump; 40 plus vacuum pump; 30 plus vacuum pump; 2 Waibato milk metres; 4 M-Scope milk metres; 4 used breaker cup milkers; 6 mini cup pipeline milkers with or without shut-off. Peter Babcock Ltd., Surge Dairy Farm Equipment, Finch, Ont., Tel. 984-2991. 8-tf

USED MACHINERY

1—N.H. S717 Harvester with pick up and 2-row corn head
International 91 Combine with direct cut
1—Massey Rake
1—Gehl 55 grinder-mixer
1—Haban Sheller
NH 717 harvester with 1-row corn att.
2—International 420 balers
Massey 12 baler
Ford 535 mower-conditioner
Ford 200 spreader
Massey 205 spreader
NH 362 tank type spreader
NH 25 forage blower
White 8600 combine with 13 ft. grain head and 4-row corn head

ASK ABOUT OUR SPECIAL FINANCING PROGRAMS

AVAILABLE IMMEDIATELY
Open Monday to Friday 8 a.m.-8 p.m.
Saturday 8 a.m. to 3 p.m.

FERNAND CAMPEAU
& FILS INC.
Dalhousie Stn., Quebec
Tel. 514-269-2737
29-2c

Farm Machinery

PLOW for sale, Massey Ferguson, model 43, 316 trip-beam in A-1 condition, original points, to fit 55-75 h.p. tractors. Tel. 347-3553. 40-3c

Massey Ferguson 265: Cab, a.m./f.m. radio, 350 hrs. (Asking $15,000)
Front-end loader: Quick-attach (Asking $2,000)
Kneverland Plow: 3-pt. hitch, 3-furrow, 14" (Asking $1,500)
Call
CHUCK DERBY
632-4135 (Office)
525-1702 (Home)
40-3c

FARM MACHINERY
FOR SALE

1—CORN PICKER, New Idea, 2-row, in perfect cond.
1—MASSEY 1100 tractor, 100 h.p., with cab and multi-power, in very good cond., 2,050 hrs.
1—ELEVATOR for hay or grain, P.T.O., 32' long, with bale slide and grain hopper
1—LITTLE GIANT elevator with swinging trough P.T.O., 32' long for grain, hay or corn cobs
1—WAGON, 4 tons cap., with Turnco grain box
1—WAGON, 5 tons cap., with Turnco grain box and hay rack
1—NEW HOLLAND manure spreader, 130 bus. cap.
1—BALE CONVEYOR with 3/4 h.p. electric motor, 75' long, with diverter
1—BULK TANK, 400 gals., Mueller with separate 2 h.p. unit
300' OF CORN CRIB, 16' high and a number of CEDAR POSTS, 22' long
CONTACT
SIMON LEROUX
ST. ISIDORE, ONT.
TEL. 524-5265
39-2p

Farm Machinery

KVERNELAND 5x16, semi mounted automatic plow, less hydraulic cylinder, $3,500; Robertson Equipment, Cornwall, Tel. 932-2841. 38-3c

1-row New Idea corn picker, excellent condition, always stored inside. Robert J. McDonald, Tel. 347-3542. 38-3p

FORAGE wagon, 16 ft. Tel. 749-2784. 38-4c

5 h.p. aeration fan, 220 volts. Tel. 347-3035. 39-2p

TWO gravity boxes with wagons, 50' auger; hammer mill; 55-can bulk tank, working condition. Tel. 874-2127 or 874-2118. 39-2p

NEW Idea Uni System, No. 702, with sheller, 3-row head harvester and hay pick-up, $14,500 or best offer. Tel. 525-2413. 39-2c

For Sale, To Let

FOR rent—2-bedroom bungalow 12 miles north of Alexandria, $240 a month. References required. Tel. 525-2604. 39-2p

HOUSE for sale, Beaconsfield, Que. Will sell or exchange for hobby farm within commuting distance to Montreal. Immaculate French-Canadian cottage with double garage featuring centre hall plan, 4 bedrooms, 3½ baths in lovely wooded setting backing onto golf course. Professionally finished basement with sauna, full bath, office or 5th bedroom, workshop, storage room and 12'x30' recreation room. Homey 13'x21' beamed country style kitchen leading to sunken family room with stone fireplace and sundeck with very private back yard. Priced to sell at $164,500. Owner will finance difference if necessary at 15%. Tel. 1-514-694-3400 for appointment. 40-3c

Real Estate

M. JEAN
CAMERON
REAL ESTATE LTD. REALTOR

ASKING $25,000 for this 2-bedroom bungalow on a spacious lot in South Lancaster. M.L.S.

4-BEDROOM HOME on 3.03 hectare lot in Glen Nevis area. Possession 30-day. M.L.S.

3-BEDROOM HOUSE in Village of Williamstown. Vendor will carry 75% mortgage for 10 years at 15% per annum. M.L.S.

2-BEDROOM BUNGALOW on Highway 34, Lancaster area with large lot and detached garage. M.L.S.

3-UNIT COMMERCIAL BUILDING in Lancaster Village. All units rented.

CHOICE 1-ACRE LOTS on Glen Road. TERMS AVAILABLE.

FOR FURTHER INFORMATION: Cornwall 938-3860, Lancaster 347-2215, A. G. Fraser, Stan MacIntosh.

Real Estate

BUILDING lot for sale, drilled well. Tel. 525-2872. 39-2p

3-bedroom house, electric heat, on large treed lot, on Blvd. Lefebvre, Curry Hill. Tel. 525-2546. 39-2p

FOR sale: Lancaster Village, 3-bedroom, 1½-storey home on nicely treed, ¼-acre lot on quiet street. Aluminum windows and all utilities. Tel. 347-3447. 39-4p

HOUSE for sale—2-storey house with commercial buildings. Centrally located. Tel. 525-3854 or 347-7136. 34-tf

10-yr.-old brick bungalow, 4 bedrooms, finished basement, carport, paved drive, large back yard with pool, fully fenced, $48,000, or best offer, assumeable mortgage. Tel. 525-4741 after 6 p.m. only. 37-tf

We Care 1st
WILFRED AMELL LTD.
REAL ESTATE BROKER
ST. ANDREWS WEST
613-938-1611

1973 PINES
MOBILE HOME
12'x65', 3 BEDROOMS
C.S.A. approved,
in A-1 condition
completely furnished,
with TV and antennae, partly carpeted, with all drapes, fuel oil tank, skirting, supporting blocks, piston water pump, 8'x12', aluminum clad porch with picture window and panelled with prefinish
to be moved from lot
$10,000
or moved to Alexandria on a rented lot $12,000
Tel. 525—3863
525-2851 or 347-3111
40-2p

Real Estate

R. Vaillancourt
REAL ESTATE - IMMEUBLES
TEL. 613-525-3419 • ALEXANDRIA, ONT.

ALEXANDRIA area, short distance from town, 7-year-old 3-bedroom brick bungalow, kitchen, living room, 4-pce. bath, fully finished basement including bathroom, laundry room, office and large rec room. All located on 1.8 acres of landscaped grounds. Very reasonably prices. M.L.S.

LOOKING FOR A BARGAIN? We have for sale a full 2-storey renovated 3-bedroom brick home located in town on a large lot with garage. Available with a very low downpayment and assume the existing mortgage at 10¼%. Ideal for the young starting couple. Excl.

GLEN ROBERTSON—GLEN SANDFIELD area, 100 acres of excellent agricultural land, small bush, river, drilled well, delapidated 4-bedroom 1½ storey log home and barn. VENDOR WILL FINANCE. M.L.S.

THINKING OF BUILDING? We have a beautiful 2.5 treed acre building site with electricity and telephone. This lot has already been severed and surveyed. For your immediate possession. Excl. Call today.

APPLE HILL area, 115-acre executive hobby farm, partly reforested, balance good agricultural land, good 1½ storey home completely renovated with taste and many extras including beamed ceilings, family room, etc. Good barn, shed and 3 ponds. OWNER RELOCATING. M.L.S.

FOR MORE INFORMATION ON THESE AND OUR MANY OTHER FINE LISTINGS, PLEASE CALL A SALES REPRESENTATIVE OF YOUR CHOICE.

E. Vaillancourt 525-3641
R. Vaillancourt 525-3419
C. Wylie 674-2019
OFFICE 525-3419

Real Estate

MacMillan and Howes
REAL ESTATE LTD.
D.A. MacMillan 933-3629
Harold Howes 347-3584

THE ACTION TEAM

Archie McBean 525-3774
Sheila Gatien 938-3949
Jo-ann Trottier 525-2010
Diane Dawson 525-1237
Alexandria Office 525-3039

Ewen McLeod 347-2989
Howard Broten 525-4597
Anne Emory 938-7926
Amy Ward 347-2858
Cornwall Office 933-6524



NEW LISTING: Picturesque setting with a century-old solid brick home on 100 acres of land close to Alexandria, this property has 2,700 ft. of living space. Give us a call and we will show it to you. M.L.S.

MARTINTOWN: 4-bedroom home in good condition with large attached garage. Lot 1.75 acres. Priced to sell at $33,000. M.L.S.

ALEXANDRIA: 3-bedroom brick bungalow with garage and finished rec room plus 3 bedrooms in basement. Close to high school and arena, etc. M.L.S.

KING'S ROAD: Near Martintown: 3-bedroom brick bungalow on one acre of land, beautiful view, beautiful family room with fireplace, double heated attached garage, workshop, extra bedroom in basement. M.L.S.

OPERATING FARM: 200 acres prime land, 100-head of cattle plus all machinery, milk quota, new barn, 2 silos, barn cleaner, bulk tank, etc. 2 houses in good shape. Call us for more details. M.L.S.

100-ACRE FARM: Near Green Valley. 70 acres clear remainder good bush. 2-bedroom brick bungalow with attached garage, all conveniences. Beaudette River runs through property. Close to Ontario-Quebec border. M.L.S.

MAXVILLE: 3-bedroom bungalow, 2 years old, frame construction, exterior finish cedar. 1,650 sq. ft. Heat pump. 2-car attached garage, full basement, whirlpool bath, air conditioned, cathedral ceiling. This property must be seen to be appreciated. Priced to sell. M.L.S.

ST. EUGENE: Large 3-bedroom home, low maintenance stone block exterior. Excellent condiiton. Large building located behind house, ideal for workshop. Close to Quebec-Ontario border. Call for appointment.

BERWICH: 5-acre hobby farm with 3-bedroom home and barn. Mortgage of approximately $24,000 at 10% until September 1982. Asking $29,900.

MAXVILLE: 2-bedroom home on Spring St. Good condition, $10,500 mtg. at 13½% until Nov. 1982.

Guaranty Trust
Associate Broker
MLS MULTIPLE LISTING SERVICE
When You Think of Real Estate Think of Us
realtor

Real Estate

SAUVE REAL ESTATE LTD.
REAL ESTATE BROKER
realtor
39 Main St. North (613) 525-2940
Office Hours: 8 a.m. to 5:30 p.m. Every day Except Sunday
SAUVE

Maurice Sauve, Alexandria	*525-2940*	*SALES & APPRAISALS* *Estate, Mortgages, Capital Gains* *Robert Poirier, FRI, AACI*	*525-3857*

SALES REPRESENTATIVES

Bill Wereley, Lancaster	*347-3106*	*Andre Menard, Green Valley*	*525-3307*
Wallace Morris, Finch	*984-2227*	*Michel Ferland, Green Valley*	*525-3424*
Anne Marie Clemens, Vankleek Hill	*678-3341*	*Germain Glaude*	*525-4140*
Herb Schwartz, Avonmore	*346-5721*	*Andre Brunet, Glen Robertson*	*347-3014*
Adelard Sauve, Alexandria	*525-3354*	*Ranald MacDonald, Alexandria*	*525-2406*
Ernst Sauer	*525-2413*	*Robert Poirier*	*525-3857*

EXECUTIVE HOME
2,400 sq. ft. on 23 acres with access to St. Lawrence River, bordered on east side by Wood's Creek, 1 mile west of Quebec border on old No. 2 Highway. 3 bedrooms, 3 bathrooms, 2 fireplaces, living room, family room, kitchen, 2 sun porches, full basement, 2-car garage. Electric heat, approved septic system.

HARDWARE & LUMBER BUSINESS
On Main St. Lancaster Village, excellent 3-bedroom, 3-bathroom home, with jacuzzi bath, electric hot water heating system, in-ground pool.

GLEN NEVIS LAND
35 acres very recreational land, mostly in growing bush, clearings where home could be built, frontage on 2 roads.

FASSIFERN RESIDENTIAL LOT
High half acre lot, ready to build on, already has a drilled well, all other building approvals already in hand, $8,000.

FARM NEAR GOLF COURSE
So close to Alexandria, on paved road, has Garry River frontage back, also 2 man-made ponds, 2nd farm east of golf course, good home and trees, barn, 20 acres rolling land, for low price of $48,000. First come, first chance.

6TH KENYON, EXECUTIVE HOME
Prettiest home you'll find, outstanding design for convenience and comfort, all quality finish, together with 205 acres recreational land and a lake at hind end.

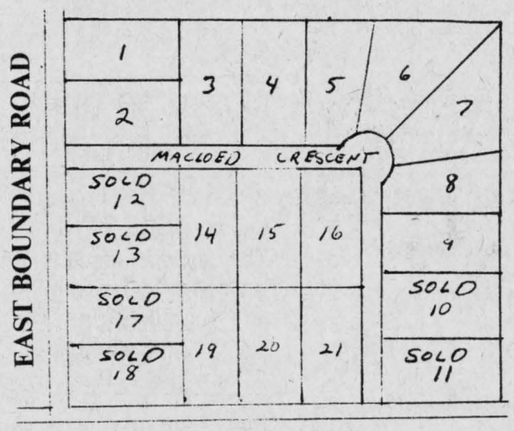

New Subdivision
(Adjacent South-East end of Alexandria.) Several lots still available.
All half acre lots
Buy to build now, later, or for investment.

FRONT STREET

FERTILE PARCEL LAND
90 acres of land on Glen Robertson Road, 62 acres of it is tillable agricultural land, balance is pasture and bush, old dug well, build your own home and farm this land.

NEAR LEFAIVRE
Comfortable 2-storey home close to the Ottawa river and view of the mountains to the north, one acre lot, only $25,000.

BAINSVILLE RURAL HOME
Sound old home, new exterior finish, 3 bedrooms upstairs, good family size, 2.5 acres, $29,500.

MOST PRESTIGIOUS HOME IN ALEXANDRIA
Centre town home, beautifully built 3-row brick home, all hardwood floors, 3 fireplaces, high basement for a workshop, priced lowered to make it one of the better buys in town.

LOT NEAR McCRIMMON'S CORNER
Located north of Highway 417 and north of McCrimmon's Corner, 3 acres for you to build a home, unexpensive at $9,400.

CLASSIC VANKLEEK HILL HOME BUILT 1900
All windows have interior folding oak shutters, varnished natural trim and stairways, lots of class and comfort. Retire to this fine home.

GREEN VALLEY FARM WHAT A LOCATION!
116-acre fram on Highway 34, about 1 km south of Green Valley, 1,370 square foot bungalow built in 1975, field stone exterior, new barn with stable cleaner and silo. Call today.

LOG HOME, 25 ACRES
Secluded setting on 1st Kenyon Road, log home, reconstructed in 1976, wooded land. Call today for a visit.

J.P. Touchette (613) 525-2417

ALFRED
Gas Bar with living quarters and separate trailer for rental. Excellent terms.

NORTH LANCASTER
3-bedroom home on large lot, Franklin fireplace included, small down payment.

BAINSVILLE
House and store combined, 3 bedrooms.

CORNWALL
Double tenement on Lefebvre Avenue, upstairs rented $175. Priced at $25,000.

ALEXANDRIA
Eigg Road, 35 acres, house and barn. Good location.

Double tenement, Kenyon St. W. Beautiful yard, large frontage.

FIRST KENYON
15-acre lot, complete seclusion, 2 roads in 6-acre frontage.

ST. EUGENE
Log home on 6-acre lot, river and road frontage, garage and shed.

NEWINGTON
30 acres, no buildings, good frontage.

HIGHWAY 43
4 miles west of Alexandria, completely renovated, 3-bedroom, 2-storey home, large lot. Terms available.

TOWNSHIP OF CHARLOTTENBURGH
50 acres, no buildings.

BAINSVILLE
Large lot, no buildings, in village.

BEAUCHAMP DEVELOPMENT
3-bedroom, winterized cottage, 2-acre lot, furnished.

HAWKESBURY
10 apartment building, extremely good revenue, $129,000, with terms.

GLEN ROBERTSON
200-acre farm, rolling land, sugar bush, excellent buildings, 11½% financing.

4 bedrooms, 2 storeys, large living room, 2 bathrooms, $29,000. Low down payment.

3-bedroom, family room, living and dining, premises rented to Bank of Nova Scotia. Large lot. Terms.

BROWN HOUSE
New 3-bedroom trailer on permanent lot; Franklin fireplace; $16,900, with terms.

NEAR 417
35 acres, no buildings, ½-mile away from Hwy. 34 overpass.

Two 6-acre lots, no buildings, ¼-mile from Hwy. 34 overpass.

One 1-acre lot on Highway 34. Fully serviced.

For Sale, To Let

HEATED space to lodge motorcycles in winter. Available Nov. 1. Tel. 525-3313. 40-2c

3-bedroom bungalow, large kitchen and living room, 3-piece bathroom, on large lot north of Alexandria. Tel. 632-6836. 40-1p

HOUSE for sale, 124 Dominion St. Tel. 525-1738. 40-2p

SPACE available for either industrial or warehouse, 5,000 sq. ft. available, heated, available immediately. Can be rented in 2 parcels, 3,000 sq. ft. or 2,000 sq. ft. For further information contact Jean Clement. Tel. nights 525-3868 or day 525-2047. 39-tf

For Sale

Glen Robertson

House, carport
3-bedrooms, fireplace
finished basement
lot 328' x 100'
landscaped

Tel. 874-2857 38-4p

MOBILE HOME
For Sale
With Option to Buy

Glen Roy Area
12'x 68' - 2 bedrooms

Tel. 347-3716
After 7:30 p.m.
Ideal home for starters
39-2p

Apartments

7-room apartment, central, newly decorated, available immediately. Tel. 525-2746 during business hrs. 40-1p

3-bedroom upstairs apartment for rent in Green Valley. Available Nov. 1. Electricity and heat paid. Tel. 525-3313. 40-2c

APARTMENTS
FOR RENT
Contact
Levert Taxi
24 hours at your service
Esso Service Centre
89 Main St. S.
J. P. Levert, Prop.
525-2696
50-tf

Help Wanted

Stormont, Dundas & Glengarry County Board of Education

requires
TEMPORARY FULL-TIME ATTENDANCE COUNSELLOR/ SOCIAL WORKER
for the period
November 9, 1981 to March 19, 1982

This person will work mainly in the area of school attendance in the Counties of Stormont, Dundas and Glengarry under the supervision of the Superintendent of Education.

Applications will be received by:

Mr. Arnold Kelley
Superintendent of Education
Stormont, Dundas & Glengarry
County Board of Education
902 Second Street West
Cornwall, Ontario
K6H 5S6
Tel. (613) 933-6990

L. Chenier, Chairman — R. A. Leblanc, Director
40-1c

Apartments

2-bedroom apartment, centrally located, available Nov. 1, 1981, $165 per month. Tel. collect 514-342-4362 after 6 p.m. 40-2p

MODERN 1-bedroom apartment, available immediately, with fridge and stove if required. Located in Hope Bldg. Tel. 525-1330. 40-tf

AVAILABLE immediately, 1-bedroom apartment, Lochiel St., with fridge and stove. Tel. 525-1330. 40-tf

FOR rent—3-bedroom country home on South Branch, 2 miles east of Boundary Rd. Electric heat, carpeted throughout, 1½ baths, dining room, propane stove, full basement. Available Jan. 1, 1982. Reference required. Box K. Glengarry News. 40-3p

STORE or office for rent. Apply to Norman Laperle or Tel. 525-3614 and leave message. 23-tf

1-bedroom apartment. Available Nov. 1. Apply at 15 Elgin St. West. 39-4p

Wanted

WANTED — hockey equipment for a 6-year-old, 45-lb. boy. Tel. 525-2334. 40-1p

WANTED to buy—fanning mill. Albert Lalonde, Tel. 525-2875. 37-3p

WANTED
Antique Furniture

I will pay up to $1,500 for your corner cupboard

Highest prices paid

Contact:

Rick Nielsen

Tel. 525-3277 33-tf

Work Wanted

WILL keep children in my home. Tel. 5225-2859. 40-tf

WILL babysit one or two children, ages two or older, in my home. Tel. 525-1479. 40-2p

MATURE man, experienced in painting, fall and winter clean-up. Reasonable price. Tel. 525-2084, ask for Leo. 40-1p

WE do custom plowing, 5x16". Will also combine corn. Tel. Leonard Dubeau, 347-2790. 40-4p

WILL babysit children in my home by the day or by the week. Tel. 525-2002. 40-1p

WILL babysit in my home one or two children Monday to Friday, aged 2 years or over. Tel. 525-1479. 40-2c

Help Wanted

CASHIERS-SALESCLERK wanted, experience an asset. Apply in writing only to P.O. Box 267, Alexandria. 39-2c

BABYSITTER required for two small children in my home. Full-time but flexible schedule, in Glen Nevis area. Tel. 347-2879. 39-2p

HOME workers with own machine wanted for straight seams and overlock, experienced only. Tel. 525-1576. 40-2p

HELP WANTED

HOME WORKERS

Wanted for

Overlock Sewing

Tel. 525-2196 40-1p,

Wanted

WANTED to buy—1974-76 Toyota Corona, will do some body work if necessary or will sell good 1976 motor and standard transmission. Tel. Cornwall 933-5626 after 5 p.m. 39-2p

Pets

4-month-old black-tan, hound pups for sale. Excellent hunting stock. Tel. 347-3767 or 347-3084. 40-2c

FREE—3 kittens, 6 weeks, trained, mother good mouser. Tel. 525-1266. 40-1p

ONE orange, one striped kitten for sale, $5. Tel. 527-5381. 40-3p

PUREBRED Samoyed Husky pups for sale, shots and papers, $150. Tel. 525-1099. 39-2c

BICHON Frise, Maltese, Lhasa Apso, Yorkshire Terrier. Open every day by appointment. Prieur Kennels, Tel. 347-3420. Visa, Master Card. 4-tf

BEAVERDALE KENNELS
Have a worry-free vacation!
Board Your Dog With Us
Spacious indoor-outdoor runs
Also heated area
Monthly rates on request
Forced Road
Bainsville
Tel. 347-3208 44-tf

Services Offered

ROBERT'S CARPENTRY
RENTAL SERVICE
General Construction
and Repairs
Concrete Breaking
Bricklaying and
Stone Work, etc.
Tel. 525-2807 30-tf

JOE O'NEILL
CONSTRUCTION LTD.
R.R.1 GLEN ROBERTSON
874-2018
Builders of
Houses, Barns, Sheds
Foundations for grain bins
Concrete Work
Renovations
27-tf

Steamclean Powerwash
on the spot cleaning of
Trucks, Heavy Duty
Equipment, etc.
Aluminum Siding, Logs
Clean and Disinfect
Cow and Pig Barns,
Poultry Cages, etc.
527-5248 20-tf

Will Do
All Types of
Custom Work
Tillage (Incorporation)
Planting
Harvesting
(Haylage and Corn)
Tel. 527-5206
or 528-4542 32-tf

LEARN TO DRIVE TRACTOR TRAILERS
613-933-7113
The Canadian Institute of Tractor Trailer Training Ltd.
150 Edward St.
Cornwall, Ont.
K6H 4G9 34-7p

Now Open in your Area
Ralph's
Automatic Transmission
Specialist and
General Repairs
FREE ESTIMATES
RR1, Dalkeith, Ont.
Tel. 613-525-3194 28-tf

DON CONROY & SON
Septic Tank Cleaning
Repair and Insulation
Call 931-1108
931-1527
Summerstown, Ont.
18tf

Services Offered

CUSTOM combining for corn. Tel. 525-2770. 38-6p

WOOD splitters for rent. Runs off P.T.O. Tel. 874-2018. 38-3p

CUSTOM carpentry. Experienced in new constructions, additions, renovations, cabinets, etc. No job too big or too small. Free estimates. Sterling Braman, Tel. 525-1323 after 6 p.m. or weekends. 1-tf

Robert W. Aitken
Income Tax
Bookkeeping and
Accounting Services
CORPORATIONS
BUSINESSES
INDIVIDUAL
8 1/2 Dixon Ave.
Long Sault, Ont.
Tel. 534-2434 16-tf

KIPLING MONUMENTS
Direct from the Manufacturer to the Customer
CEMETERY LETTERING
1600 Pitt St. N.
Cornwall
Tel. 613-937-0418 24-6m

SHOPPING BASKET
General & Specialty Store

•Pickling Spice	•Cinnamon
•Thyme	•Curry
•Alum	•Saffron
•Sage	•Garlic
•Celery Seeds	•Nutmeg
•Savory	•Paprika
•Bay leaves	•Fennel seeds
•Vanilla bean	•Pepper
•Caraway seeds	•Paprika

Halfway between
Martintown & St. Raphael's
Corner Summerstown & Chapel Rd.
Tel. 528-4523 31-tf

WASHER and DRYER
REPAIRS
Alexandria and Area
BRUCE PICHER
Tel. 525-4471
or 525-3463 21-tf

THE WATER PEOPLE
Free Water Analysis
COMFORT WATER TREATMENT
18 Main St.
525-3877 2-tf

Vitrerie
GREEN VALLEY Glass Ltd.
Glass, Mirrors
Aluminum Doors
and Windows
Windshields


Green Valley, Ont.
Tel. 525-2704
32-tf

MACH 5 ORCHESTRA
Country•Rock•Popular Music

Jean Guy	Paul	Richard
St. Denis	Lalonde	Delorme
525-2459	525-3123	525-1031
Richard		Hervé
Henri		Laferrière
874-2424		938-1946
39-2c

GLENGARRY TIRE SERVICE
All types of tires
24-hour service
On the spot repairs
Night Calls:
GILLES — 874-2727
RON — 347-3157
Glen Robertson
Tel. 874-2727

BROCKVILLE MEMORIALS MONUMENTS
Brockville 342-4505
Winchester and Area
Bruce Campbell 774-3642
Ross McConnell 774-3514
Cemetery Lettering
9-tf

Services Offered

WILL do carpentry, wallpapering and painting, also weekends. Reasonable prices. Tel. 525-2454. 35-6mp

ROYAL CANADIAN LEGION
HALL RENTAL
Accommodations for parties
from 10 to 100
Music and catering available
Tel. 525-1313 40-3c

ALEXANDRIA MOBILE TIRE SERVICE
We specialize in
Truck and Farm Tractors
24-HOUR SERVICE
CALL 525-2291
Ron Taillefer, Prop.
37-tf

"Electric Heating and Modernization"
Delorme Electric
347-2495
or leave message
Will call back
South Lancaster
24-Hour Service Calls 46-tf

SATELLITE DISCO SERVICES
Music for all occasions
Angus MacDonell
Tel. 347-2309 37-1c

Air Conditioned
Fully Licensed
ACROPOLIS DINING LOUNGE
Alexandria Pizzeria
Reserve now for banquets,
receptions, etc.
Tel. 525-2744 27-tf

salon funéraire
wilson
funeral home
Serving Glengarrians
In Cornwall
822 Pitt Street (613) 938-3888
Cornwall, Ontario
Ronald Wilson, Director
36-tf

ATTENTION FARMERS
We pick up your sick, crippled and dead animals
Prompt Service
MACHABEE ANIMAL FOOD, LTD.
St. Albert, Ont.
Long Distance Call
1-800-267-7178
Tel. Crysler (613) 987-2818 27-tf

SWOOP CHIMNEY SWEEPS
Have your chimney professionally cleaned
Fireplace, Air-tight Stoves
Bruce MacMillan
525-1721 tf

Services Offered

GENERAL CARPENTRY WORK

Cement Repairs and Building

CARMEL SABOURIN
Tel. after 6 p.m.
Tel. 525-1231
or 347-2781 10-tf

Notice

NOTICE TO CREDITORS

IN THE MATTER OF THE ESTATE OF ROSANNA McCULLOCH PATENEAUDE (ALSO KNOWN AS ROSE McCULLOCH PATENEAUDE) LATE OF THE TOWNSHIP OF LOCHIEL, IN THE COUNTY OF GLENGARRY, WIDOW.

TAKE NOTICE that all persons having claims against the Estate of ROSANNA McCULLOCH PATENEAUDE (also known as ROSE McCULLOCH PATENEAUDE), Widow, who died on or about the 27th day of October, 1975, are hereby required to send full particulars of their claims to the undersigned Solicitors on or before the 14th day of October, 1981, after which date the Estate will be distributed, having regard only to the claims of which notice shall then have been received.

DATED at Alexandria, Ontario, this 18th day of September, 1981.

DARYL JOHN McCULLOCH, executor, by his Solicitors
LEFEBVRE, BELLEFEUILLE
Barristers & Solicitors
39 Main Street North
Alexandria, Ontario
K0C 1A0 38-3c

Tenders

REQUEST FOR TENDERS

For the services of snow removal during the 1981-82 winter season on the property of the Glengarry Memorial Hospital. Tender should state the size and nature of equipment to be used. Prices should be quoted on an hourly basis.

Further details if required may be obtained from the undersigned.

Tender to be submitted to the undersigned in writing not later than 12 noon, October 22, 1981.

Lowest or any tender will not necessarily be accepted.

J. F. Adams, Administrator
Glengarry Memorial Hospital
Alexandria, Ontario
40-2c

Stormont, Dundas & Glengarry County Board of Education

TENDER
CLOTHING FOR MAINTENANCE DEPT.

Sealed bids will be received, on forms and in envelopes supplied by Louis Legault, Mgr. of Purchasing, up to 2 p.m. Friday, October 16, 1981 for the supply of clothing for the Maintenance Dept.

Persons interested in bidding on this tender may obtain forms from the Purchasing Dept. 902 Second St. West, Cornwall, Ont. referring to tender 20-81.

Louis Legault,
Mgr. of Purchasing & Stores
L. Chenier, Chairman — R. Leblanc, Director

Notice

Ontario
NOTICE OF PUBLIC MEETING

TAKE NOTICE THAT a Public Meeting of The Liquor Licence Board of Ontario will be held at THE KNIGHTS OF COLUMBUS HALL, 1028 BASELINE ROAD, OTTAWA, ONTARIO on THURSDAY, OCTOBER 22nd, 1981, at the hour of 10:00 o'clock in the forenoon, at which time the Board will hear applications, in accordance with Section 19(a) subsection (1) of Regulation 1008 under The Liquor Licence Act, to increase the capacity of licenced premises in respect of the following licenced establishment:

Alexandria Hotel
7 Main Street
Alexandria, Ontario
Additional Dining Lounge Facilities
Licencee: Ulec Inc.

AND FURTHER TAKE NOTICE that any person who is resident in the municipality and who wishes to make representation relative to the application, shall make their submission to the Board in writing prior to the date of the hearing, or in person at the time and place of the hearing. (Copies of written submissions will be forwarded to the applicant).

Executive Director
Liquor Licence Board of Ontario
55 Lakeshore Boulevard East
TORONTO, Ontario. M5E 1A4

MINISTRY OF CONSUMER AND COMMERCIAL RELATIONS
THE LIQUOR LICENCE ACT, 1975

FHH81548 39-2c

Ontario
NOTICE OF PUBLIC MEETING

TAKE NOTICE THAT a Public Meeting of The Liquor Licence Board of Ontario will be held at THE KNIGHTS OF COLUMBUS HALL, 1028 BASELINE ROAD, OTTAWA, ONTARIO on THURSDAY, OCTOBER 22nd, 1981, at the hour of 10:00 o'clock in the forenoon, at which time the Board will hear applications for new licences in accordance with The Liquor Licence Act, 1975 and Regulations thereunder.

The following establishment has applied for a licence of the class indicated, and the application will be entertained at the aforementioned location and time:

Alexandria Snowmobile Club
Township of Lochiel
(MA: P.O. Box #1318,
Alexandria, Ontario)
Club Dining-Lounge Licence & Patio Club Dining Lounge Licence
Applicant: Alexandria Snowmobile Club Inc.

AND FURTHER TAKE NOTICE that any person who is resident in the municipality and who wishes to make representation relative to the application, shall make their submission to the Board in writing prior to the date of the hearing, or in person at the time and place of the hearing. (Copies of written submissions will be forwarded to the applicant).

Executive Director
Liquor Licence Board of Ontario
55 Lakeshore Boulevard East
TORONTO, Ontario. M5E 1A4

MINISTRY OF CONSUMER AND COMMERCIAL RELATIONS
THE LIQUOR LICENCE ACT, 1975

FHH81545 39-2c

Tenders

TOWNSHIP OF LANCASTER
DRAINAGE CONTRACT

Sealed tenders, clearly marked as to contents, will be received by the undersigned until 4 p.m.
Wednesday, Oct. 21, 1981
for the construction of the following municipal drain:
DEN OTTER DRAIN—

Earth excavation and spreading — Approx. 14,427 m³
Supply & installation of Rip-Rap — Approx. 48.9 m³
Slope Seeding — Approx. 1.9 ha.
Supply & Installation of 3 farm crossings.
Clearing — Approx. 2.0 ha.

Plans and specifications may be seen at the Township Office, North Lancaster, Ont. and at the office of Stidwill & Assoc., Cornwall, Ontario.

A certified cheque for 10% of the tendered price must accompany each tender.

Lowest or any tender not necessarily accepted.

M. J. Samson, Clerk
North Lancaster, Ont.
(613) 347-3231 40-1c

Notice

NOTICE TO CREDITORS

IN THE MATTER OF THE ESTATE OF NELSON LOTHIAN, LATE OF THE TOWN OF ALEXANDRIA, COUNTY OF GLENGARRY, RETIRED FARMER, DECEASED.

TAKE NOTICE that all persons having claims against the estate of Nelson Lothian, who died on or about August 19, 1981, are hereby required to send full particulars of their claims to the undersigned solicitors, on or before the 30th day of October, 1981, after which date the estate will be distributed having regard only to the claims of which notice shall then have been received.

DATED at Alexandria, Ontario, this 30th day of September, 1981.

MacDONALD & AUBRY
Box 1000
Alexandria, Ontario
K0C 1A0
Solicitors for the executrices
40-3c

Tenders

Stormont, Dundas & Glengarry County Board of Education

TENDER
SNOW REMOVAL

Sealed bids will be received on forms and in envelopes supplied, up to 2 p.m. Friday, October 23, 1981 by Louis Legault, Mgr. of Purchasing, for snow removal at our various schools throughout the Three United Counties.

Persons interested in bidding on this tender may obtain their forms from the Purchasing Dept., 902 Second Street W., Cornwall, Ontario, referring to tender 21-81.

Louis Legault,
Mgr. of Purchasing & Stores
L. Chenier, Chairman — R. Leblanc, Director
40-1c

Stormont, Dundas & Glengarry County Board of Education

FOR SALE

20 only Moldcast Verd-A-Ray electric product post lights, single luminaire model 3105 175 M.V. one piece extruded aluminum housing, 1/8" wall. Finish: black in color.

Concave glass lens in regressed cast aluminum frame.

Post is of extruded aluminum, 1/8" wall thickness.

Priority will be given to public funded organizaitons or Institutions.

For more information and inspection please call Reg. Fournier at St. Lawrence High School.

Bids will be received up to 3 p.m., October 16, 1981 at the Stormont, Dundas & Glengarry County Board of Education, 902 Second St. W., Cornwall, Ontario. Attn: Louis Legault.

Louis Legault,
Mgr. of Purchasing & Stores
L. Chenier, Chairman — R. Leblanc, Director
40-1c

Fitness is a national issue.
We call it Body Politics.



A progressive bakery now has an opening
Temporary Secretary
(4 months)

The candidate must be:
—Bilingual
—Have good typing skills
—Some knowledge of accounting and general office work.

Excellent benefits. Salary to be discussed according to experience and knowledge.

Send your resume or contact:
Ginette Sylvester
at 525-2435
George Lanthier & Sons Ltd. 40-2c
58 Dominion St., Alexandria, Ontario

TRUST COMPANY
GUARANTEED INVESTMENT CERTIFICATES

ANNUAL INTEREST	MONTHLY INTEREST	ANNUAL INTEREST	MONTHLY INTEREST
20.45%	19 3/4%	18 3/4%	18 1/2%
1 YEAR TERM	1 YEAR TERM	5 YEAR TERM	5 YEAR TERM

GUARANTEED NO FEE R.R.S.P.
1 YEAR 20.45%
TRANSFER YOUR EXISTING PLAN

MAGIC OF COMPOUNDING
EVERY $1,000 INVESTED TODAY
Grows to 2,361.39 in 5 years

ABSOLUTELY NO HANDLING CHARGES
RATES SUBJECT TO CHANGE
For Further Information Call: Arlen Quig

Gifford Associates 504 PITT STREET (AT 5TH ST.) 937-0118

Tel. 525-2047 Res. 525-3008

RAYMOND ROCHON LTÉE LTD.

Assurance *Insurance*

33-6mc

AUTO—FARM—HOME—COMMERCIAL—FIRE
Jean-Marie Rochon, President
132 MAIN ST. S.
ALEXANDRIA, ONT.

SPROULE
BUILDING SUPPLIES
"Specializing in Spruce and Pine and Quality Hardwood" 26-18c
Vankleek Hill, Ontario
Hwy. 34 Tel. 613-632-7177

FREE ESTIMATES
Expert Body Repairs
We do
- Painting
- Collision work and repair
- Rust proofing

Drop in today and visit our Parts Department

GLENGARRY MOTOR SALES LTD.
ALEXANDRIA • ONT.

525-1480 347-2436
40-1c

OCTOBER SPECIAL

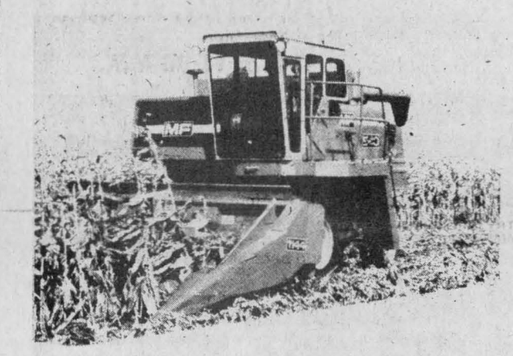

New MF 550 Combine
with 4-row corn head—$64,900

Waiver of interest to July 1/82
or $5,000 cash discount

MENARD Farm Equipment Ltd.
André Seguin, Prop.
Green Valley, Ont.
Tel. 525-2190 or 525-1961

Proof We're the 4-WD Leaders

Check our 4-WD tractors
We have them in the size you need, new or used plus we have interest waivers to March 1, 1982 on all used tractors.

Inventory of Used 4-WD
1 Case 2670 only 1,100 hrs.
1 Case 4490 only 612 hrs. with dual wheels
1 Case 2670 only 1,500 hrs.
1 Case 2470 only 2,300 hrs.
All of the above with cab, air conditioning, P.T.O., 1,000 RPM and 3-pt. hitch

Special on Forage Equipment
1—McKee corn hog with hydraulic auger feeder
1—IH 15 Forage harvester with 1-row corn head.
Special prices on above.
1—New Holland Forage Harvester, 718 with 2-row corn head and hay pick up
1—Dion 50 Forage Harvester with 2-row corn head
1—New Holland 25 Forage Blower
Clearance Sale On DEMCO
Dump Trailers 10-tonne with 14 L x 16.1 tires
Supply of New Gehl FB 99 Forage Blowers

case MARLEAU GARAGE
Sales and Service
St. Bernardin, Ont. Tel. 678-2033
Sales Representative, Nelson Menard
Tel. 524-5783 -tf

LIQUIDATION SALE
MIDERMEN CO. LTD. OF LANCASTER is having a liquidation sale on all lumber and building supplies
EVERYTHING MUST GO
Our plumbing and heating division along with our hardware store remains in full operation.
347-3443 39-3p

AUCTION
At the Country Store
1/4 mile east of Long Sault on Hwy. No. 2
Saturday, October 17
at 11 a.m.
Property, school bus, furniture, gift items, tools, etc.
TERMS—CASH
Marcel Major, Auctioneer
North Lancaster Tel. 613-347-2955 40-1c

THANK YOU

A special THANK YOU to Chris and Pauline Chisholm for granting me the opportunity of having my first cattle and machinery auction.

The cows averaged $1,200 with 99% being grades with no up-to-date milk records or pedigrees. The calves with the majority being sired naturally in the barn averaged near $600. Buyers ranged from Montreal and Ottawa to the United States.

From my staff and myself goes our sincere thanks for making this the highest averaged on the farm sale; pedigree or grade in Eastern Ontario this fall! Five cattle purchased by the owner at sales in Winchester and Cardinal last April averaged $400 a cow more in late September after milking six months. Machinery, with the majority being out of season went for its market value or better.

For maximum profit from your auction with a commission that is reasonable contact an auctioneer that can entice people to spend money at 23% interest.

IAN CUMMING, AUCTIONEER
WILLIAMSTOWN, ONT. 347-2949
401c

VILLAGE OF LANCASTER
NOTICE
FLUSHING OF WATER MAINS
will commence on
OCTOBER 5, 1981
through
OCTOBER 16, 1981

Anyone experiencing dirty water is asked to leave a tap running until water clears
39-2c

Ontario
Environmental Assessment Board
NOTICE OF PUBLIC HEARING
Township of Kenyon, Township of Lochiel, Town of Alexandria
PROPOSED SEWAGE FORCEMAIN EXTENSION

The Ontario Ministry of the Environment has received an application from Glengarry Transport Limited of Alexandria, Ontario, for approval of a sewage forcemain which would extend from the company's property in the Township of Kenyon, through the Township of Lochiel and discharge to the sanitary sewer system in the Town of Alexandria.

The Environmental Assessment Board will conduct a public hearing to obtain information and to hear the views of the public so that it can make recommendations in respect of the proposed sewage works. Written and oral submissions may be made to the Board at the hearing. The Board will not consider any submissions regarding the proposal after the hearing has been closed.

The hearing will be held on October 27, 1981, at 10 o'clock in the morning, local time, in the Provincial Court Room, Town Hall, 90 Main Street South, Alexandria, Ontario.

Plans of the proposed sewage works will be available for examination and inspection during normal business hours in the office of the Clerk of the Township of Kenyon, R.R. 5, Alexandria, Ontario, in the office of the Clerk of the Township of Lochiel, Box 56, Dalkeith, Ontario, in the office of the Town of Alexandria, 90 Main Street South, Alexandria, Ontario, and in the office of the Environmental Assessment Board, 5th Floor, 1 St. Clair Avenue West, Toronto, Ontario, M4V 1K7.

STATUTORY REFERENCES

The Ontario Water Resources Act, (R.S.O. 1980, Chapter 361.

T. M. Murphy,
Secretary,
Environmental Assessment Board.

Dated at Toronto this
1st day of October, 1981. 40-3c

Glengarry Meat Packing Abattoir
North Lancaster, Ont.
347-2775
Custom Slaughtering
Beef, Pork and Poultry
Call early for appointments
Transport available
40-1c

NOTICE OF SALE BULLDOZER

The Township of Charlottenburgh offers for sale a 1958 Caterpillar Bulldozer. Conditions: as is, where is. Item may be viewed during business hours at the Township Garage, Williamstown, Ont.
Sealed tenders will be received by the undersigned until 12 Noon on October 14, 1981.
Highest or any tender not necessarily accepted.

M.J. Lapierre
Clerk-Treasurer-Administrator
39-2c

NOTICE TO TENDER

The Township of Charlottenburgh will receive tenders for the contract of Dump Attendant for the Summerstown Site.
Copy of tender documents and contract requirements can be obtained from the office of the undersigned.
Tender closes at 12 Noon on October 14, 1981.
All tenders to be submitted on authorized tender documents.
Lowest or any tender not necessarily accepted.

Marcel J. Lapierre
Clerk-Treasurer-Administrator
39-2c

FOR SALE
ANTIQUES, COLLECTORS' ITEMS

Cream separator; blacksmith's anvil, outfit; kitchen wood stoves; dressers; ice boxes; tables; bunkbeds; continental beds; rocking chairs; iron beds; space heaters; box stoves; scales; wagon wheels; buggy wheels; milk cans; ornamental water hand pumps; pool tables; glass cabinets; corner cabinets; doors and windows; mirrors; window frames; horse collars; straps; cast iron pots; tools; fence wire; picture frames; books; encyclopedias and much more.

WE BUY, SELL AND TRADE
The Country Flea Market
8 miles west of Alexandria on Hwy. 43
Watch for red roofs—open every day, winter included
40-2c H. WIEHRICH

NOTICE
FALL CLEANUP
Village of Lancaster
October 14-17
October 20-24 39-2c

New Cash Incentive Program
From August 15 to October 31, 1981

2600	$800
3600, 4100 and 4600	$1,000
5600, 6600 and 6700	$1,200
7600 and 7700	$1,500

Plus $500 Cash Incentive Effective Immediately

TW 10	$2,500
TW 20	$3,000
TW 30	$3,500

Plus $500 Extra on 4-Wheel Drive Models
Plus Free Finance 'til March 1, 1982 On TW Series 39-tf

Ford Tractors Equipment
TROTTIER FARM EQUIPMENT LTD.
Hwy. 43, Alexandria Tel. 525-3120

Art's Small Engine Repairs
We specialize in Snowblowers, Lawnmowers, Garden Tractors, Chainsaws
931-1876 40-4c

AUCTION SALE
FURNITURE AND ANTIQUES
Lot 6 of the 12th Conc. Indian Lands
1 mile west of Apple Hill
Saturday, Oct. 10
at 12 noon
TERMS—CASH
Prop. Albert Filion, Apple Hill, Ont.
Auctioneer, John A. MacLennan, Maxville, Ont.

AUCTION SALE
MACHINERY, TOOLS, FURNITURE & ANTIQUES
Conc. 1 of Twp. of Caledonia, 5 miles west of Vankleek Hill, 7 miles east of Alfred
Monday, October 12
at 10:30 a.m.
TERMS—CASH
Farm has been sold.

Mansel M. Hay, Auctioneer, Dalkeith, Ont., 874-2597 -2589
Wilfrid Lalonde, Proprietor, R.R.3, Alfred, Ont., 675-4574

AUCTION SALE
Corner of Union and Mill
in the town of Vankleek Hill
Saturday, October 17
at 1 p.m.
Chesterfield and chairs; platform rocker; chairs; television; small tables; china cabinet; refrigerator; electric stove; lawn chairs; beds and dressers; lamps; quantity of dishes; kitchen table; Rodger's set of silver for 8; electric lawnmower, etc. etc.
TERMS—CASH
Mansel M. Hay, Auct., Dalkeith, Ont., 874-2597 -2589
Est. of Nelson Lothian

AUCTION SALE
FURNITURE AND ANTIQUES
In the Village of St. Bernardin
Saturday, October 10
12 noon
Dining room set, table, china cabinet, buffet and chairs; Westinghouse 4-burner electric stove; kitchen table and chairs; chesterfield and matching chairs; television; end tables; half moon tables; wicker settee; refrigerator; humidifier; liquor cabinet; rocking chairs; table and floor lamps; 3-piece bedroom suite; dressers; chests of drawers; double and single beds; lawn chairs; wringer washer; automatic clothes dryer; coal-oil lamp; quantity of dishes; shed articles; ladders; garden tools.
TERMS—CASH
House has been sold.
Mansel M. Hay, Auct., Dalkeith, Ont., 874-2597 -2589
Mrs. Hélène Gauthier, Proprietor, St. Bernardin

AUCTION SALE
FURNITURE
Village of Maxville
Mechanic St. West
Saturday, Oct. 17
at 1 p.m.
Chesterfield; 2 chairs; Westinghouse dryer; Hoover spin dryer; new wringer washing machine; chesterfield opens to bed and 2 chairs; rocking chair; chrome table; 4 chairs; dining room table; double bed; combination; 4 chairs; dining room table; double bed; comchairs; card table; sewing machine (treadle); small stand; picture frames; dishes; knick-knacks; curtains; elec. lamps; coal-oil lamps; jig saw; skill saw; sander; drill; carpenter tools; elec. motor; gas lawnmower; folding lawn chair; many articles too numerous to mention.
TERMS—CASH
John A. MacLennan, Auctioneer, Maxville, 527-5496
Adolphus Villeneuve, Proprietor, Maxville, Ont.
40-1c

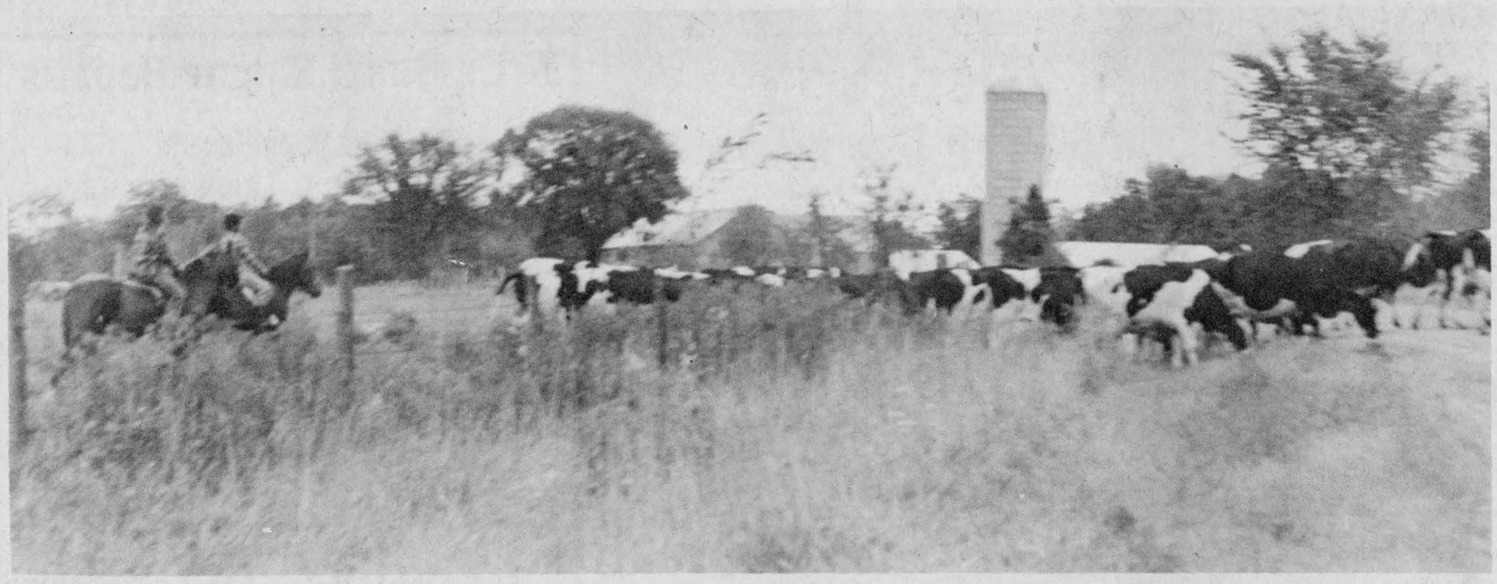

ROUNDUP TIME—The Dorie sisters, Suzanne and Denise get to put their riding lessons to practical use as they round up the herd like professional cowhands on the farm of their parents, Lionel and Marcella Dorie in the Seventh of Lancaster. Staff Photo—Anna M. MacDonald

Dunvegan

by Marion L. Loewen
Tel. 527-2284

Mr. and Mrs. Ken MacQueen of Ottawa visited with his father, Adam MacQueen on Tuesday of last week.

Miss Lois Nixon of Ottawa spent the weekend with her parents, Mr. and Mrs. Lloyd Nixon and Glen.

We are glad that Lloyd Nixon is recovering from last week's farm accident.

Mrs. Stanford MacCrimmon and Mr. and Mrs. Dean Munroe and family spent "Grape Festival Weekend" in Niagara Falls visiting with Mr. and Mrs. Robert MacCrimmon in their new home.

Last week Mrs. Sherrill Trottier and Mrs. Marvel MacLeod spent a few days visiting friends in Woodbridge, Ont. They visited Mr. and Mrs. Don Prowse, Mr. and Mrs. Bob Hale and Mr. and Mrs. Bud Condie, and also attended the International Plowing Match at Barrie.

Callers at the home of Mr. and Mrs. John Loewen were her cousins Mr. and Mrs. Oscar Scheuneman, of Ottawa. Dinner guests on Sunday were Mrs. Vera Gogelin and Walter Wollenschlager of Ottawa, Mr. and Mrs. John Loewen of Lunenburg and Mrs. Fred Hampel.

Dorothy McPhee of Southampton, Ont., spent several days with Betty Kennedy and while here visited her sister Mrs. Ann MacRae at the Maxville Manor. She accompanied Mrs. Kennedy to Ottawa on her way home to Southampton.

Congratulations go out to Mr. and Mrs. J. G. Hardy of Dalkeith on the celebration of their 45th wedding anniversary. A small family reunion was held at the Priest's Mill. Present with Mr. and Mrs. J. G. Hardy were: Mr. and Mrs. Rolland Potters of Keighley, Yorkshire, England; Mr. and Mrs. Edward Hardy of Austin, Que., and Mr. and Mrs. Gordon Hardy of Dunvegan.

DUNVEGAN RECREATION ASSOCIATION

A regular meeting of the Dunvegan Recreation Association will be held on Monday, October 12 at 8:30 p.m. Further discussions of a future tennis court will be held, so all members are asked to attend.

THANKSGIVING SUNDAY

A service of "Thanksgiving" will be held at Kenyon Presbyterian Church on Sunday, October 11 at 11 a.m. The Rev. Gordon Fresque will conduct the service, and his sermon subject will be "Taking care of God's gifts." The music selections will include the "Introit," "My God I Thank Thee" and the anthems, "Thanks to God for my Redeemer" and "Far and Near the Fields are Teeming." Angus K. MacQueen is the church organist. A cordial welcome is extended to all.

DUNVEGAN 4-H CLUB

Sept. 23, the "Nifty Needlers" held its second meeting at Donna Addison's place on Sept. 23. They ironed their patterns, pinned them, learned the parts of a sewing machine and also learned how to straighten fabric.

Sept. 30. The third meeting was held at Donna Addison's place. Donna showed how to sew a dart and do stay-stitching. The girls started cutting and sewing their material in order to start their skirt or vest for the next meeting which will be held at Linda Fraser's on Wednesday, October 7 at 7:30 p.m.

Farmers warned to clean up their mud

The United Counties' Roads Department is warning farmers to clean up any mud that might be falling off their machines onto county roads.

"It is contrary to the law to obstruct, encumber, injure or foul up county roads," a press release from county engineer Donald McDonald says.

"At this time of year, mud tracked on the road by machinery working fields fouls up the road.

"A light rain softens and spreads the mud into a slick slippery area that is a definite traffic hazard."

Mr. McDonald says it is "the responsibility of those fouling up the road to remove the offensive material" and "if the counties are required to remove offending material, those responsible for depositing it on the road will also be responsible for the clean-up cost."

Noting that the roads department spends about $2 million a year on maintenance, Mr. McDonald asks for "co-operation in keeping the road network safe for all users."

United Counties Council has adopted a set of basic safety rules for its employees.

Counties Engineer Donald McDonald said the Ministry of Labor is getting tough on regulations under the Occupational Health and Safety Act of 1978 and the counties could end up with some stiff fines if its laborers don't practice good safety habits.

Mr. McDonald said the counties could be fined if it appeared they were not promoting the use of safety equipment.

"They'll fine you and they aren't going to fine you easy," he said. "It can be a bit horrendous."

The rules state that hard hats must be worn anytime the employee is not in a vehicle and while working in a road allowance, in a trench or around any lifting device.

A supervisor may also require an employee to wear a hat "at any other time."

The rules also call for protection footwear, reflective vests for those working on the roadside, and safety goggles.

Chainsaw operators must wear special protective leggings, a face screen and ear protection.

Mr. McDonald said the act now calls for anti-kickback devices on counties chainsaws.

Two of the department's saws do not contain the devices, making them obsolete.

News From Laggan Area

by Mrs. Alex MacCuaig
525-3317

Mr. and Mrs. Paul Mueller of Stuttgart, West Germany, have returned to their home after spending a month with their daughter, Mrs. G. Wiencke, Mr. Wiencke and family.

Recent visitors with Mr. and Mrs. John D. McRae were Mr. and Mrs. Jimmie McRae of Toronto, who spent a week with them, and Donald M., Eddie and Donnie McRae of Montreal.

Here for the McBean-MacLeod wedding on Saturday were: Wallace MacMillan Asquith, Sask.; Ken Onley, Clarievale, Sask.; Mr. and Mrs. D. Dolson and Ross, London, and Mr. and Mrs. Neil Dolson and Rachel, Beamsville.

Steven Wiencke returned home after spending some time in Edmonton, Alberta.

Mr. and Mrs. Garth Watchorn, Moncton, NB, spent the weekend with Marion Urquhart.

FITNESS NOW
Fitness.
It gives much more than it takes.

WHITEWASHING and DISINFECTING
High Pressure Washing
BILL ANDERSON
Vankleek Hill, Ontario Tel. 674-5765
18-26c

Why settle for term alone?

When you can have the advantages of new, low-cost permanent protection, at a price you can afford, today.
PAUL L. ROY
41 ST. GEORGE STREET
ALEXANDRIA, ONT.
Tel. 525-3537
SunLife OF CANADA
Get your life in shape.
40-1c

CUSTOM-MADE FOR YOUR EAR...AND YOURS ALONE...THE
Beltone DUO HEARING AID

Find out if you can hear better with this tiny all-within-the-ear aid.
• Custom made to fit within your ear.
• Custom made for your comfort.
• Engineered to your hearing needs.
Beltone Hearing Aid Centre
Will hold a regular monthly hearing air clinic on the
2nd WEDNESDAY OF EACH MONTH
from 1 p.m. to 4 p.m.
at the
Alexandria Curling Club
Ray Silmser, Hearing Aid Specialist
Cornwall, 938-3003

JOANETTE'S
Custom Meat Wrapping
PORK FOR SALE
$1.10 LB.
Enquire about beef prices
Cutting and Wrapping
To Your Specifications
Tel. 525-3583
Ask for Irene or Guy

37-tf

BINGO
AT FRATERNITE ALEXANDRIA INC.
EVERY FRIDAY
Doors open at 7 p.m.
JACKPOT $330
in 5 numbers

Hot, Hot Deal for Special Customers
BLUE STYROFOAM
1"x 2'x 8' = 4.20$ per sheet
1½"x 2'x 8' = 6.30$ per sheet
2"x 2'x 8' = 8.40$ per sheet

RED TOP
Hand Pouring Insulation
10 kg (22 pds.)
5.55$ per Bag

Many other big deals on building materials
Spruce, Plywood, Sheetrock
We reserve the right to limit quantities
All prices are based on cash on delivery
(Cheques accepted)
Free Delivery 30 miles from our yard

FIBERGLASS INSULATION
R 12 x 15" (90 sq. ft.) 15.20$
R 20 x 23" (76 sq. ft.) 21.60$
R 28 x 24" (56 sq. ft.) 21.10$

We're building jobs for Canadians:
Sponsors needed for Canada Community Development Projects.

The Canada Community Development Projects (CCDP) program is designed to support local organizations in the development and management of activities that will create employment opportunities in specific, identified types of activity generally supportive of broader national priorities.

Such as? Energy conservation. Fisheries. Tourism development. Community restoration and development. Environmental conservation and reclamation. Development of local resources. Non-profit housing and rehabilitation. Native employment. Services and jobs for the handicapped.

Who can apply? Community development associations. Service organizations. Co-operatives. Band Councils. Universities and community colleges. Businesses and partnerships. Municipalities where the province is in agreement. Individuals and newly-formed groups where these kinds of organizations are not available.

Who benefits? In a word, everyone! Because Canada Community Development Projects, introduced in 1980, is one of the options developed by the federal government to create, in areas of higher unemployment, productive jobs enabling unemployed persons to use their skills in work of continuing and genuine value to the community.

More than just a temporary employment creation measure. CCDP will also particularly support project activities that maintain or increase continuing employment opportunities, as well as those that provide workers with skills to assist them in securing employment after participation in a project.

The bottom line. It is estimated that the 1981-82 CCDP program will provide employment for 24,000 unemployed Canadians, with special emphasis on women, youth, Natives, and handicapped persons.

Where do you go from here? To learn more about the kinds of proposals the Canada Community Development Projects program is looking for, to determine your eligibility for sponsorship, and to obtain an application form, contact the nearest Canada Employment Centre.

Remember: the deadline for applications is October 9th.

Deadline for applications: October 9th.

Employment and Immigration Canada
Lloyd Axworthy, Minister

Emploi et Immigration Canada
Lloyd Axworthy, Ministre

International Year of Disabled Persons 1981
Année internationale des personnes handicapées

Canada


LE BUCHERON
Width 26½"
Weight 394 lbs.
469.00$

BMR BMR
F V LALONDE INC.
1551 ST. GEORGES, ST. TELESPHORE, QUE.
1-514-269-2334 or 1-613-347-3546
Business Hours: Mon. to Fri. 8 a.m.—5:30 p.m., Sat. 8 a.m.—12 noon
39-2c

Clergy Comments from Glengarry Christian Council

by Reverend David Shepherd, St. Andrew's Church, Bainsville, Knox Church, Lancaster, and Salem Church, Summerstown

Do you ever feel that you don't have enough faith? Do you ever hear the comment made: "I guess I don't have enough faith."

Jesus used to teach that the problem is not the amount of faith that we have—it's the failure to put the faith we do have to work.

There once was a woodcutter who came to town to buy a new blade for his bucksaw. When he arrived at the hardware store the proprietor asked him:

"How much wood are you cutting these days?"

"About two cords a day," was the reply.

The proprietor said:

"If you bought one of these chainsaws I think you could cut six cords a day."

The woodcutter thought about it. He estimated that the return would be well worth the investment. So he bought the chainsaw.

He was back in the store the very next evening in a rage.

"I can't even cut half a cord with this contraption," he roared.

"Strange," said the proprietor, "never had this happen before. Let's take it out back."

So they went out back and found a log. The proprietor took the power saw from the woodsman and pulled the starter cord.

As the saw roared to life the woodsman's expression changed from anger to amazement.

"So that's how the thing works!" he exclaimed.

And he returned to the woods with his new power saw and lived happily ever after.

So you see, even if you don't think you have enough faith, maybe you really do. It's simply a matter of starting it up.

Supports resolution

Alexandria Council has supported a resolution protesting cutbacks in Ontario Provincial Police services.

A resolution passed last month by the Village of Iroquois questions the cutback in police service in the face of increased vandalism.

Alexandria sent a copy of their resolution supporting the Iroquois motion to the Solicitor General of Ontario, Osie Villeneuve, MPP and the Village of Iroquois.

Died suddenly at Cornwall General

Mary Jessie Reid died suddenly on Monday, September 1 at Cornwall General Hospital in her 86th year.

She was born at Bonnie Hill, Caledonia Twsp. a daughter of the late Mr. and Mrs. J. J. Carpenter. As a young girl, she worked in Montreal. After her marriage she lived in Riceville for a short time before returning to Dunvegan. In 1937 she moved to Cornwall where she spent the rest of her life.

Her interests were her family, her church and her home. She was a member of St. John's Presbyterian Church and a life member of the Afternoon Auxiliary of W.M.S.

Mrs. Reid is survived by one daughter, Mrs. Mary Janet Grove, wife of Rev. H. W. Grove of Saskatoon; two sons, Dr. James D. Reid of Mississauga and W. David Reid of Quincy, MA, and three grandchildren of Mississauga. One brother John Carpenter of Dunvegan survives as well as many nieces, nephews and a host of friends.

Her funeral was held on Wednesday, September 9 at Kenyon Presbyterian Church, Dunvegan with Rev. Gordon Fresque officiating.

Honorary pallbearers were: John Sinclair and Neil MacRae of Maxville and Ian M. MacLeod of Cornwall.

Active pallbearers were: grandsons, Bruce and Peter Reid of Mississauga; Malcolm Fraser of Williamstown; Stuart McIntosh of Oshawa; Danny John Hartrick and James Campbell, Dunvegan.



PLANNING NEW PROGRAM—Members of the executive of the Diocesan Council of the Catholic Women's League met last week at St. Francis de Sales in Cornwall with Bishop Eugene LaRocque to discuss the new program featuring a study of the new Catechism series. Seated with the bishop is President Theresa Quinn. Standing, Secretary Vera Joyce, Director Reverend Tom Villeneuve and First Vice-President Marion Haramis.

Staff Photo—Anna M. MacDonald

Florence Campbell passed away

Mrs. Florence (Flossie) Campbell, wife of the late Glen Campbell of Toronto, passed away at the Cornwall General Hospital on August 19, 1981 in her 79th year.

Mrs. Campbell, the former Florence Rombough, was born at Russell, Ontario, the daughter of the late Alexander and Margaret Rombough. Her sister-in-law, Mrs. W. G. MacLeod (Grace) of Maxville survives.

The funeral service was conducted by Garnet Zoellner on August 21 at the Munro Funeral Home, Maxville.

Pallbearers were Donald Gamble, Frank MacDonald, George MacDonald, Campbell MacLeod, Bennie Villeneuve and Meredith Rombough.

The St. Lawrence Parks Commission

GARBAGE COLLECTION

SEALED TENDERS, marked clearly on the outside as to contents, will be received at the Main Office of the Commission (Box 740, Morrisburg, Ontario K0C 1X0) until: **12 noon, October 21, 1981**

for the collection and disposal of garbage from all designated pick-up points within the Long Sault Parkway and Lakeview Park, on Mondays, Wednesdays and Fridays of each week, during a three-year period, from

June 14 to September 10, 1982, incl.
June 13 to September 9, 1983, incl.
June 18 to September 7, 1984, incl.

Additional pick-ups will be necessary on an "as required" flat fee basis, between mid-May and mid-October of each year (excluding the above periods), to be quoted on separately in the tender.

Each tender must be accompanied by a certified cheque or money order in the amount of $200. Unsuccessful bidders will have their deposit back at the end of the contract period if he has rendered satisfactory service. Additional information may be obtained by calling 543-2951.

The Commission reserves the right to reject any or all tenders and the lowest tender will not necessarily be accepted.

40-1c

Curlers honor founders

The Lancaster Curling Club will hold a founders' banquet Friday, October 30, at the village rink.

The festivities, originally scheduled for October 24, are being held to celebrate the club's 20th anniversary and a grand reunion of ex-curlers is expected.

Club founders and shareholders are being honored at the event which begins at 6:30 p.m.

Admission is $5 per person.

COMRIE, BLAKELY & CRAIG
Chartered Accountants
Alexandria, Ontario
45 Main St. Tel. 525-3353
Other offices in Cornwall and Morrisburg 44-tf

If you have news of
Glengarry
We want it!
Call
525-2020

PIZZA — PIZZA — PIZZA

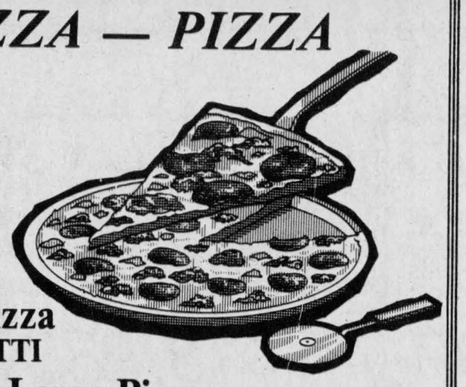

TAKE-OUT ONLY

Order an Extra-Large Pizza
RECEIVE 1 FREE SPAGHETTI
Order a Large Pizza
RECEIVE 2 FREE DRINKS
Order a Medium Pizza
RECEIVE 1 FREE DRINK
Thurs., Oct. 8 to Wed., Oct. 14
Celebrate your Thanksgiving with our special house meals!
LOUIS PIZZERIA
69 Main St., Alexandria Tel. 525-4010

"SENSATIONAL SAVINGS"
ON ALL 1981 MODELS REMAINING IN STOCK
GATHER YOUR BEST PRICE...
THEN SEE US AND COMPARE...

EXAMPLE:
1981 F-100 PICKUP
3-SPEED TRANSMISSION
300 6 CYL.
REAR BUMPER AND MOR E*
ONLY
STOCK NO. 1-141 **$6,895**

EXAMPLE:
1981 FAIRMONT 4 DOOR
6 CYL., POWER STEERING
AUTOMATIC, POWER BRAKES
AND MUCH MORE*
ONLY
STOCK NO. 1-174 **$7,795**

* FREIGHT AND HANDLING (INCLUDED)

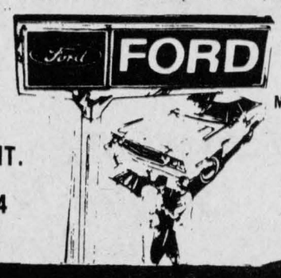

MILLER HUGHES FORD SALES LTD.
711 PITT ST.
CORNWALL, ONT.
932-2584

HOURS:
Mon.-Fri. 9 a.m. to 9 p.m.
Sat. 9 a.m. to 5 p.m.

SEE US TO... BUY OR LEASE

Canada Post Postes Canada

It's been stretched for almost 3 years.



We can't stretch it any further.

You don't need reminding that almost **everything** costs a lot more now than it did **almost 3 years** ago — the time of the last **postal increase.**

But, can you imagine how much operating **costs have** risen for the postal system that **serves** the second largest country in the world?

The cost of operating and fueling our vast transportation network, the cost of essential equipment and the cost of our work force have all risen substantially.

In spite of our best efforts, the combined effects of these increased operating costs have brought Canada Post to the point where it does not have the financial resources necessary to follow through on important steps being taken to improve service.

Some of the steps we want to take are:

Introduce more extensive quality control aiming at a consistent mail service within **Canada.**

Implement a new service-monitoring process which will improve reliability.

Expand letter carrier delivery within many communities to provide more complete service.

Increase the availability of specialized mail services such as Priority Post, Special Delivery and Electronic Mail.

Taking positive action.

By soon becoming a public corporation, Canada Post will have the freedom to operate as a more responsive and efficient business, and eventually stop being a subsidized arm of government with its resulting burden on the taxpayer.

But no business can be healthy or efficient if it fails to recognize and adapt to the economic realities in which it must function.

And the present reality is that the existing postal rates do not reflect the costs involved in running Canada's mail service the way it should be run.

It is for this reason that Canada Post plans the implementation of new postal rates early next year.

Some of these planned rates can be seen in the following table:

1st Class letter in Canada	0-30 gm	30¢
1st Class letter to U.S.A.	0-30 gm	35¢
Parcel Post same city	1 kilo	$1.10
1st Class Parcel e.g. Montreal to Vancouver	1 kilo	$3.35
Special Delivery $1 plus 1st Class Postage		

Canada Post has a national responsibility to provide the most reliable and complete mail service possible. The implementation of these new rates is necessary if revenues are to be brought more in line with operating expenses...necessary to ease the burden of a deficit on the taxpayer. And most important of all, necessary to allow Canada Post to become, through improved service, one of the best mail systems in the world.

Canada Post-setting things straight for the future.

Canada

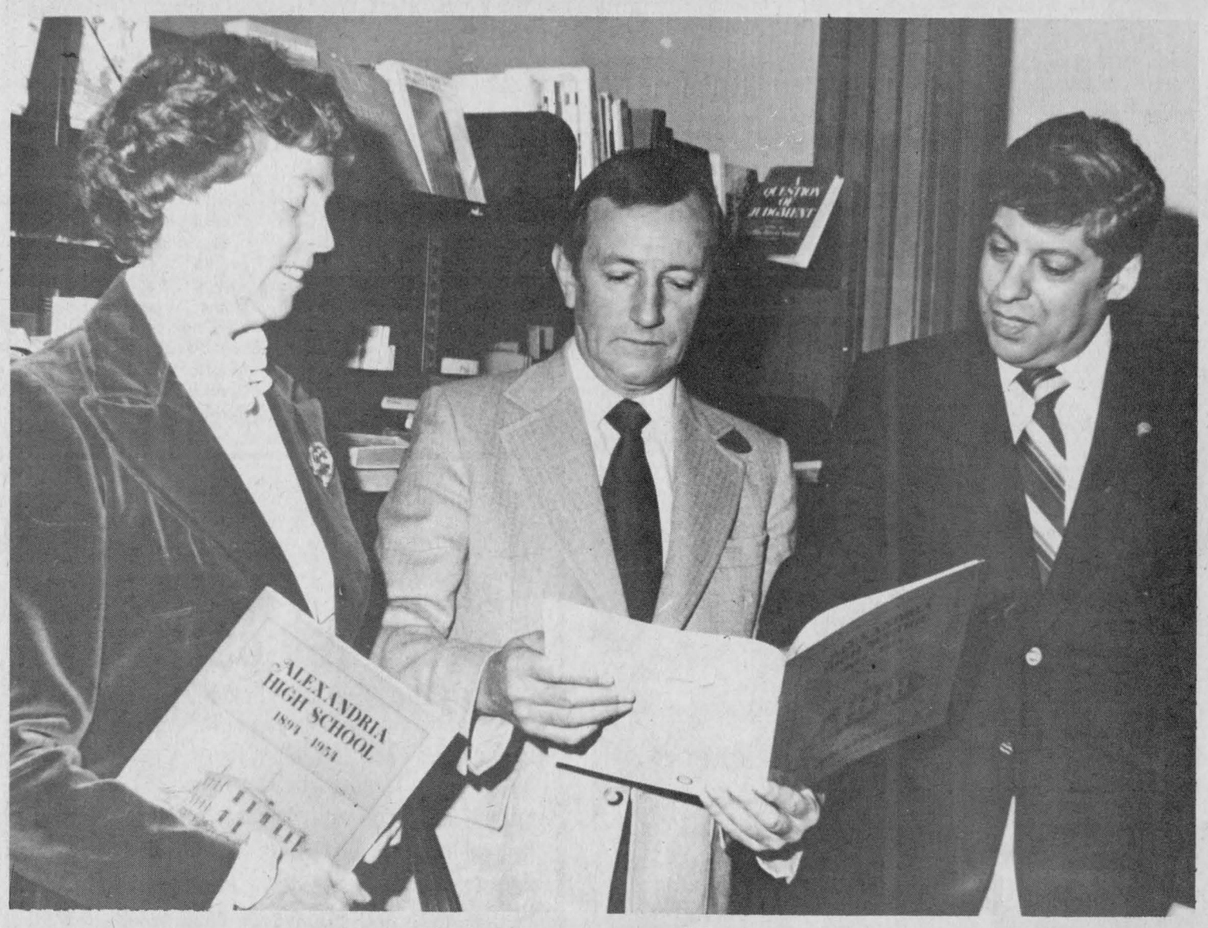

MEMORY BOOKS DONATED—The Alexandria High School Reunion committee donated two memory books to the town libraries last Friday—a welcome addition to both the Glengarry District High School and Alexandria Public Libraries' reference collection. Michael Barbara (left), chairman of the reunion committee, made the presentation to Rene Gauthier, co-principal of GDHS and Carol Baxter, a trustee on the SD&G County Library Board. The book covers were laminated at the county library headquarters.

Staff Photo—Brian Filion

The GDHS Newsline

by Liz Acheson

BOYS' SOCCER

On Tuesday, September 28, the Senior and Junior Boys' Soccer teams met Char-Lan High School. The senior boys were defeated by 3-1, Mark McCormick scoring Glengarry's loan marker. The junior boys, led by Mr. Palmer, tied 1-1, on a goal made by Alan Barton.

GIRLS' SOCCER

On Wednesday, September 29, the senior girls' soccer team (combined with junior girls') and senior boys' went to Vankleek Hill. The Gaels completely cleaned up! The girls won 3-0. The goals were made by Tracey Masterson, Guylaine Chenier, and Sylvie Campeau. The boys won 2-0. Goals made by Mark McCormick and Duncan McPherson.

BASKETBALL

Also on Wednesday, the 29, the senior and junior girls basketball teams (coached by Mr. Latham) met with Char-Lan. Unfortunately the girls were defeated. Top scorer for the seniors was Grade 12 student Ann Morris; for the juniors it was Grade 10 student, Ann McPherson.

SOCCER

On Thursday, October 1, the junior boys soccer team creamed Osnabruck, 4-1. Our goals were successfully made by Benny Phillips, Blair Watts, David MacPherson and Bob Bellefeuille.

FOOTBALL AND DANCE

Friday, October 2 was an exciting day. The Gaels' football team went to CCVS in Cornwall. The boys lost 4-0. Keep pushing guys, we're all behind you! That night the Student Council held their first dance. Many attended. The music was by Dude, a well-known disc-jockey set-up. Dude cost $150. The Student Council had arranged to have the rock group "Harlequin" on the 26th but, unfortunately, a few days prior to the engagement, the band refused to come. For those of you who found it a major let-down, it was not the fault of the council.

CHEERLEADERS

There is a certain group of young ladies whose fantastic amount of school spirit will carry them once again to the annual Cheerleading Competition. For those of you who wish to come out and exercise your vocal chords in support of GDHS's Cheerleaders, the competition will be held at the Cornwall Civic Complex on Friday, October 9 at 7 p.m. Tickets available through the Cheerleaders. The cheerleaders welcomed their new coach, Miss Love, with great enthusiasm. Best of luck girls!

FRANCO-SOLEIL

Franco-Soleil wishes to notify everyone of their coming events. On October 10 in the Aultsville Theatre (Cornwall), Gaston Mandeveille is being presented. Folk dancing will shortly commence after school hours. The date is undecided. This group of enthusiastic French-Canadians has provided the school cafetorium with music during lunch hour. For anyone interested in finding out any further information of coming events, you may do so daily at the Franco-Soleil information booth, 12:25-1:10 p.m.

WELCOME

Well, I suppose that just about sums everything up. Mind you there is one very important detai missing. That is that GDH students are very proud t welcome their new principal Mrs. Wright. She has made very interesting and pleasan addition to the school staff.

Alexander School News

One of the first things on the agenda for the new school year was the opening mass which took place on September 18. The mass was celebrated by Monsignor McDougald.

Teams have been selected for our school's touch football league. The teams are made up of the Grades 5, 6, 7 and 8 girls and boys and the games are played at noon hour. Last Wednesday, September 30, Alexander School Grade 8 boys and girls hosted a football game against Laurier Carriere School of Glen Robertson at Alexandria Park. The Alexander girls won by a score of 25 to 13. The Alexander boys, after a valiant effort, lost by a score of 23 to 0.

An upcoming event for Alexander school is the touch football tournament which they will be hosting this year. This tournament will take place on Friday, October 23. Everyone is looking forward to a successful tournament involving five local schools.

Wood safety

is our business and yours

When using your wood stove or fireplace make sure it's clean, properly insulated and installed and never left unattended.

MASSON INSURANCE BROKERS LTD.
in co-operation with the
ALEXANDRIA FIRE DEPARTMENT
encourages you to think safety!

MASSON INSURANCE BROKERS LTD.

Independent Insurance Agents and Brokers of Ontario
"ALL THE CHOICE IN THE WORLD"

INSURANCE BROKERS ASSOCIATION

8 St. George St. West, Alexandria Tel. 525-1836

LAKEWOOD STOVES



UNICORN with blower & heat exchanger

•SAFE •EFFICIENT •AIR TIGHT

Why "NRG"?
- Products
- Sound Advice
- Installation & Service
- Member Canadian Wood Energy Institute

NRG Energy Designs & Products Inc.

THESE WOOD STOVES QUALIFY FOR THE OFF OIL GOVERNMENT PROGRAM

Don't Buy A Wood Stove or Furnace Before You See What We Have!!!

SHOWROOM LOCATION:
CORNWALL TWP. IX B
(North of St. Andrews West)

Tel. 933-5249

We Care



Nobody's Got It Like Pontiac

and

Nobody's Got Pontiacs Like

Roy's

FOR THAT MATTER

Buicks, Cadillacs and GMC Trucks Too

For a Limited Time Only:

FREE Continuous Protection Plan

36 Months, 60,000 Kilometers Warranty

On All Acadians, Phoenix and Buick Skylarks

Compare These New Car Prices And Act Now

ACADIANS
24
to choose from
as low as
$5,691
Stock No. 1-952

PHOENIX
12
to choose from
as low as
$8,477
Stock No. 1-946

SKYLARKS
22
to choose from
as low as
$8,255
Stock No. 1-733

PONTIACS
20
to choose from
as low as
$7,997
Stock No. 1-515

CADILLACS
9
to choose from
as low as
$18,988
Stock No. 1-552

PICK-UPS
36
to choose from
as low as
$6,990
Stock No. 1-983

No Hidden Charges, Freight and Prep. Included

Today is the Day to Do It We Have What You Want And That's A Deal

See the boys at

BUICK

Roy's

PONTIAC

Cadillac

GMC

Garage (Green Valley) Ltd.

We treat you Royally

Tel. 525-2300 Green Valley, Ont.